



Ten Peachtree Place
Atlanta, GA 30309

404 584 4000 phone
www.aglresources.com

September 30, 2016

Mr. David Brownlee
Georgia Department of Natural Resources
Environmental Protection Division
Floyd Tower East, Suite 1154
2 Martin Luther King Jr. Street
Atlanta, GA 30334

**Subject: Atlanta Gas Light Company
Former Manufactured Gas Plant Site, Rome, Georgia
Results of 2016 Elevation Survey of the Oostanaula River Bottom
HSI # 10109**

Dear Mr. Brownlee,

On behalf of the Atlanta Gas Light Company (AGLC), Environmental Resources Management Southeast (ERM) conducted a survey of a previously armored portion of the Oostanaula River adjacent to the former manufactured gas plant (MGP) site located in Rome, Floyd County, Georgia. The licensed surveyor completed the survey of the river bottom on August 2, 2016, which was conducted five years after the previous event conducted on September 26, 2011. The 2016 survey was performed in compliance with the Voluntary Remediation Program (VRP) *Continuing Action Monitoring Plan* ([CAMP], Burns & McDonnell, 2014).

Previous Work Completed at the Site

In 2001, remedial activities were conducted in accordance with the approved CAP (ThermoRetec, 2001) to remove impacted sediments identified in the Oostanaula River adjacent to the site. Using a clam-shell bucket excavator, 1-ton super sacks, and a crane, a minimum of 6 inches of impacted sediments were removed and disposed of from the river bed over an area measuring 140 feet by 25 feet. In some areas, up to a foot or more of sediment was removed. The approved remedial objective in the CAP allowed minor impacts buried deeper within the sediment to remain in place. Figure 1 (attached) shows the areal extent of the sediment removal and original survey point locations and elevations. At the completion of excavation, a minimum of 6 inches of sand and armor stone were placed over the impacted area.

The CAP required that areas of the Oostanaula River adjacent to the site be monitored on a periodic basis to determine whether scouring has altered the elevation of the river bottom where minor residual MGP impacts are known to exist in the sediment below the armored area. Based on the CAP, if scouring of more than 6 inches is observed at any of a series of fixed points from

baseline elevations obtained in 2001, actions must be taken to restore the river bottom to those baseline elevations.

Results of the 5-Year Post-Remediation River Survey (ENSR, 2008), indicated that scouring occurred at three of the 20 monitored points. From July 28, 2008 through August 8, 2008, AECOM (previously ENSR), on behalf of AGLC, completed placement of scour protection stone over areas in the Oostanaula River to comply with the requirements of the approved CAP (ThermoRetec, 2001). AECOM coordinated and managed the placement of approximately 115 tons of armoring stone in the affected and surrounding areas of the Oostanaula River. Additional stone was placed to deter future scouring in the monitored area. The work was performed per the River Sediments Corrective Measures Work Plan – Oostanaula River (ENSR, 2008). The first post-construction survey of the river sediments following the river re-armoring completed in August 2008 was conducted in September 2009. A summary of the monitoring data were submitted in the *Results of 2009 Post Remediation River Survey of the Oostanaula River* as a letter report dated November 18, 2009.

In accordance with the CAP and the EPD letter dated April 17, 2008, in the absence of a significant rainfall event (i.e. 100-year rainfall event), AGLC was to perform a river survey in 2012 at the 10-year mark from completion of the original sediment remediation. Table A-11 of the *Georgia Stormwater Management Manual, Volume 2 (Technical Handbook)*, defines a 10-year rainfall event as a total of 5.52 inches over a 24-hour period (a rainfall intensity of 0.23 inches of rainfall per hour over 24-hour period). Rainfall data collected at the Station number 097600 in Rome, Georgia by the National Oceanic and Atmospheric Administration (NOAA) Satellite and Information Service, National Environmental Satellite, Data, and Information Service (NESDIS) was reviewed monthly and a 100-year rainfall event occurred on September 5, 2011 as a result of a total of 5.72 inches fell over a 24hr period triggering a river bottom survey event on September 26, 2011.

The data collected during the survey event was compared to elevation data collected during the November 2001 baseline elevations. The survey of the armoring stone elevations in the Oostanaula River adjacent the site was conducted by a licensed surveyor in the State of Georgia. All points surveyed in 2011 had a higher elevation than the baseline survey points from 2001. On average, an additional 1.8 feet elevation was measured at the survey points when compared to the 2001 post-remediation baseline survey. The survey data confirmed that the scour protection criteria were being met and no further action was performed.

2016 Oostanuala River Bottom Survey Results

The 2016 survey was performed at the first 5-year interval following the September 2011 event. The data collected during the survey event was compared to elevation data collected during the November 2001 baseline elevations. The survey of the armoring stone elevations in the Oostanaula River adjacent the site was conducted by a licensed surveyor in the State of Georgia. All points surveyed in 2016 had a higher elevation than the baseline survey points from 2001. On average, an additional 1.84 feet elevation was measured at the survey points when compared to the 2001 post-remediation baseline survey. Charts depicting river bottom elevation for the baseline (2001), 2011, and 2016 surveys are included as Appendix B. The survey data confirmed that the scour protection criteria are being met and no further action is required at this time.

Rainfall data collected at the Station number 097600 in Rome, Georgia by the NESDIS has also been reviewed from January 2013 through September 2016. The rainfall data collected by NESDIS during this timeframe are attached as Appendix B. These data indicate that no additional 100-year rainfall events occurred during the review period through this report submittal.

Recommendations

The 2016 survey event did not indicate scouring of the armoring stone (i.e. greater than 6-inch decrease in elevation compared to the November 2001 baseline), and in the absence of another significant rainfall event, the next river survey is proposed to be performed in 2021. At that time and barring any indications of scouring in future survey results, as part of the monitoring plan proposed in the VRP CAMP dated August 2014, AGLC will request no further action in regards to river survey monitoring.

If you have any questions or comments regarding this report, please feel free to call me at (404) 584-3719 or Nic Vrey at (678) 486-2700.

Sincerely,

 for

Greg Corbett, P.E.
Director, Environmental Services

Attachments:

Table 1	Sediment Surface Survey Elevations of Post-Excavation in the Oostanaula River
Figure 1	Baseline (November 2001), September 2011, and August 2016 River Bottom Elevations
Appendix A	Oostanuala River Bottom Elevation Charts
Appendix B	NOAA Satellite and Information Service, NESDIS, from Rome Weather Station (097600), January 2013 through September 2016

cc: Nic Vrey, ERM
Christie Battenhouse, AGLC

TABLE 1
RESULTS OF SEDIMENT SURFACE SURVEY ELEVATIONS IN THE OOSTANAULA RIVER
August 2, 2016
ATLANTA GAS LIGHT COMPANY
FORMER MANUFACTURED GAS PLANT
ROME GEORGIA

2016 SURVEY POINT	2011 SURVEY POINT	2001 SURVEY POINT	NORTHING	EASTING	2016 SURVEYED BOTTOM OF RIVER	2011 SURVEYED BOTTOM OF RIVER	2001 SURVEYED TOP OF BACKFILL	DIFFERENCE IN ELEVATION 2016-2011	DIFFERENCE IN ELEVATION 2016-2001
16109	16075	3617	1549164.92	1991998.87	561.29	561.04	560.17	0.25	1.12
16108	16076	3619	1549161.06	1991978.92	560.59	560.48	557.81	0.11	2.78
16095	16077	5000	1549156.89	1992000.14	564.94	563.89	562.21	1.05	2.73
16107	16078	3621	1549153.12	1991959.07	559.23	559.77	557.92	-0.54	1.31
16106	16079	5003	1549147.00	1991963.95	562.41	562.38	559.81	0.03	2.60
16098	16080	5002	1549137.57	1991967.63	565.18	565.17	564.03	0.01	1.15
16099	16081	5004	1549128.94	1991950.78	564.66	564.59	561.40	0.07	3.26
16100	16082	5006	1549118.28	1991932.80	564.16	564.12	562.24	0.04	1.92
16101	16083	5008	1549114.85	1991912.11	561.50	561.12	559.26	0.38	2.24
16102	16084	5009	1549105.85	1991901.96	562.10	562.44	560.07	-0.35	2.03
16103	16085	3629	1549109.36	1991894.42	559.69	559.75	558.14	-0.06	1.55
16112	16086	3627	1549126.00	1991902.23	558.79	559.41	557.30	-0.62	1.49
16104	16087	5007	1549128.83	1991927.19	560.75	560.90	559.34	-0.15	1.41
16105	16088	5005	1549139.79	1991946.27	561.15	561.23	560.44	-0.08	0.71
16096	16089	5001	1549150.65	1991985.12	563.65	563.62	560.99	0.02	2.65
16110	16090	3623	1549145.48	1991938.79	559.22	559.42	557.85	-0.20	1.37
16111	16091	3625	1549139.78	1991919.12	558.79	558.49	557.59	0.30	1.19
16115	16092	3649	1549114.66	1991859.00	558.42	557.96	556.38	0.46	2.04
16113	16093	3650	1549118.84	1991866.54	558.28	558.14	557.28	0.14	1.00
16114	16094	3648	1549122.37	1991859.98	558.56	558.49	556.34	0.07	2.22

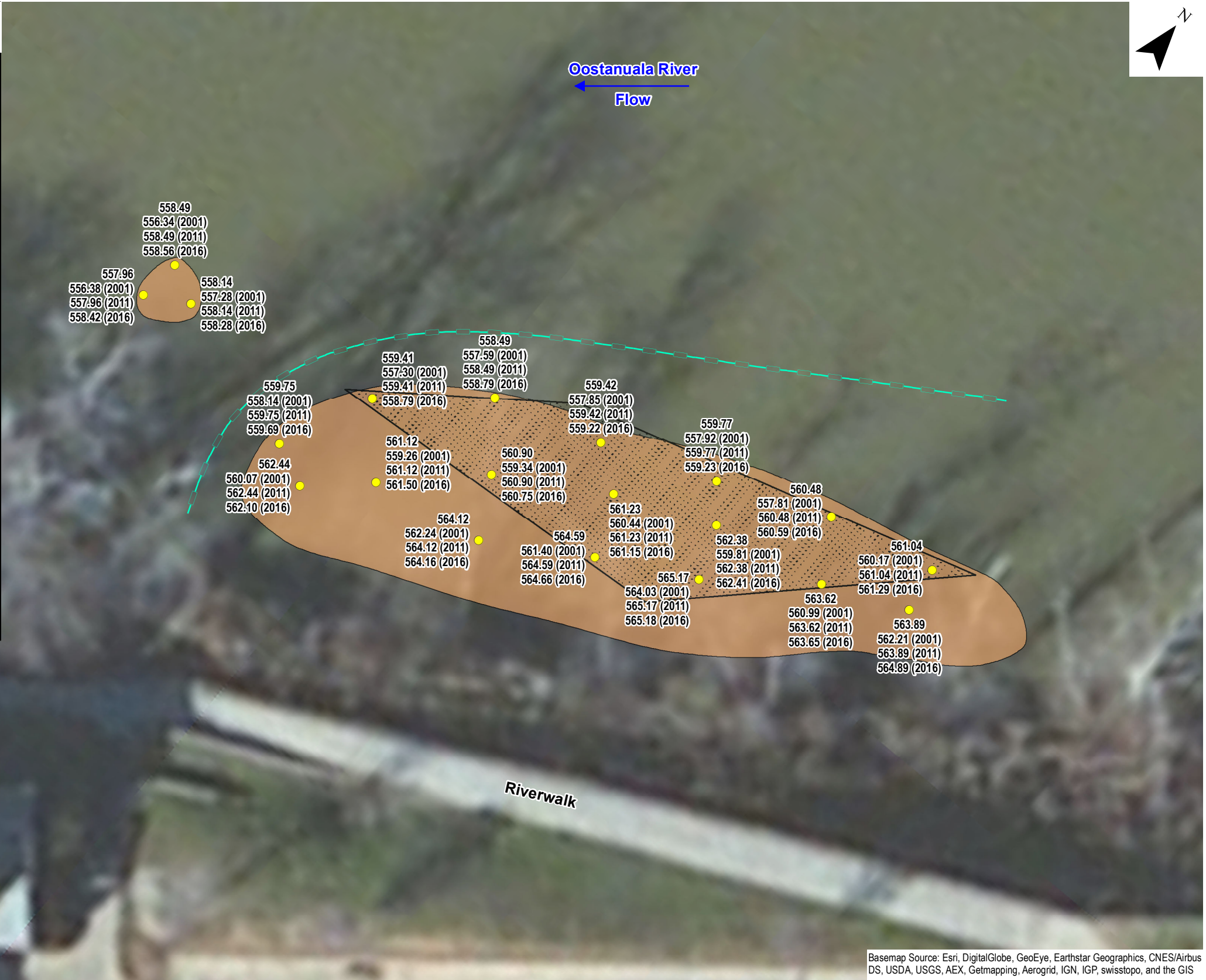

Basemap Source: Esri, DigitalGlobe, GeoEye, Earthstar Geographics, CNES/Airbus DS, USDA, USGS, AEX, Getmapping, Aerogrid, IGN, IGP, swisstopo, and the GIS

Environmental Resources Management

DESIGN:	N LastName	DRAWN:	I Tobar	CHKD.:	N LastName
DATE:	9/16/2016	SCALE:	AS SHOWN	REVISION:	0
FILE:	S:\0337279 - AGL_Rome\Figures\AGLRome\MXD\2016 09 OOSTANUALA RIVER SAMPI\AGLRome_F1_RiverBaseElev.mxd				

FIGURE 1
Baseline (November 2001),
September 2011, and August 2016
River Bottom Elevations

Former Manufactured Gas Plant
Atlanta Gas Light Company
Rome, Floyd County, Georgia

- Survey Point Location
- Turbidity Barrier
- Excavation Area
- Area of Stone Placement

- 3648 — 2001 Survey Point ID Number
- 556.34 (2001) — River Bottom Elevation 2001 (Ft)
- 558.49 (2011) — River Bottom Elevation 2011 (Ft)
- 558.56 (2016) — River Bottom Elevation 2016 (Ft)



Oostanuala River Bottom - Transect A

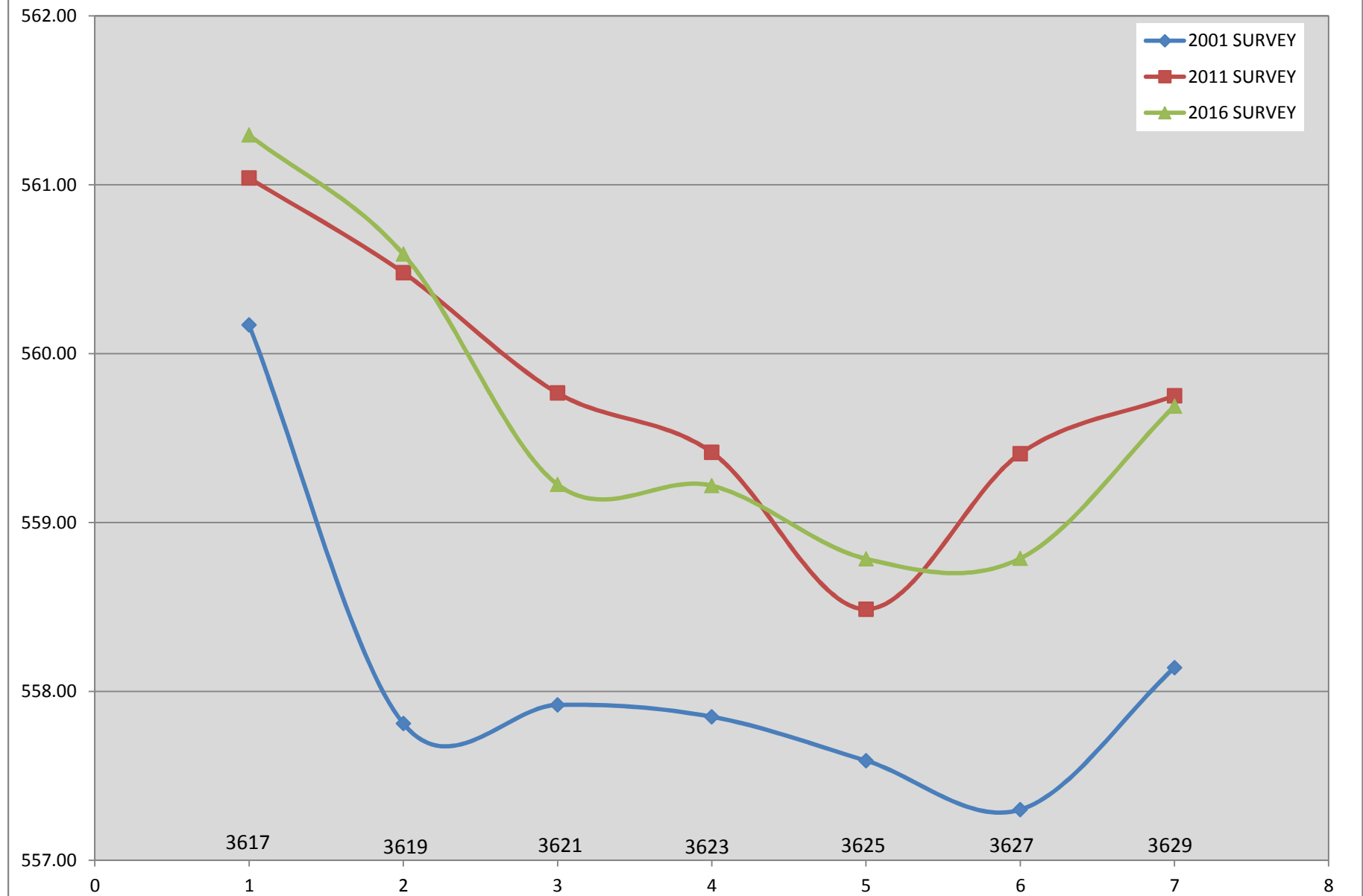

Oostanuala River Bottom - Transect B

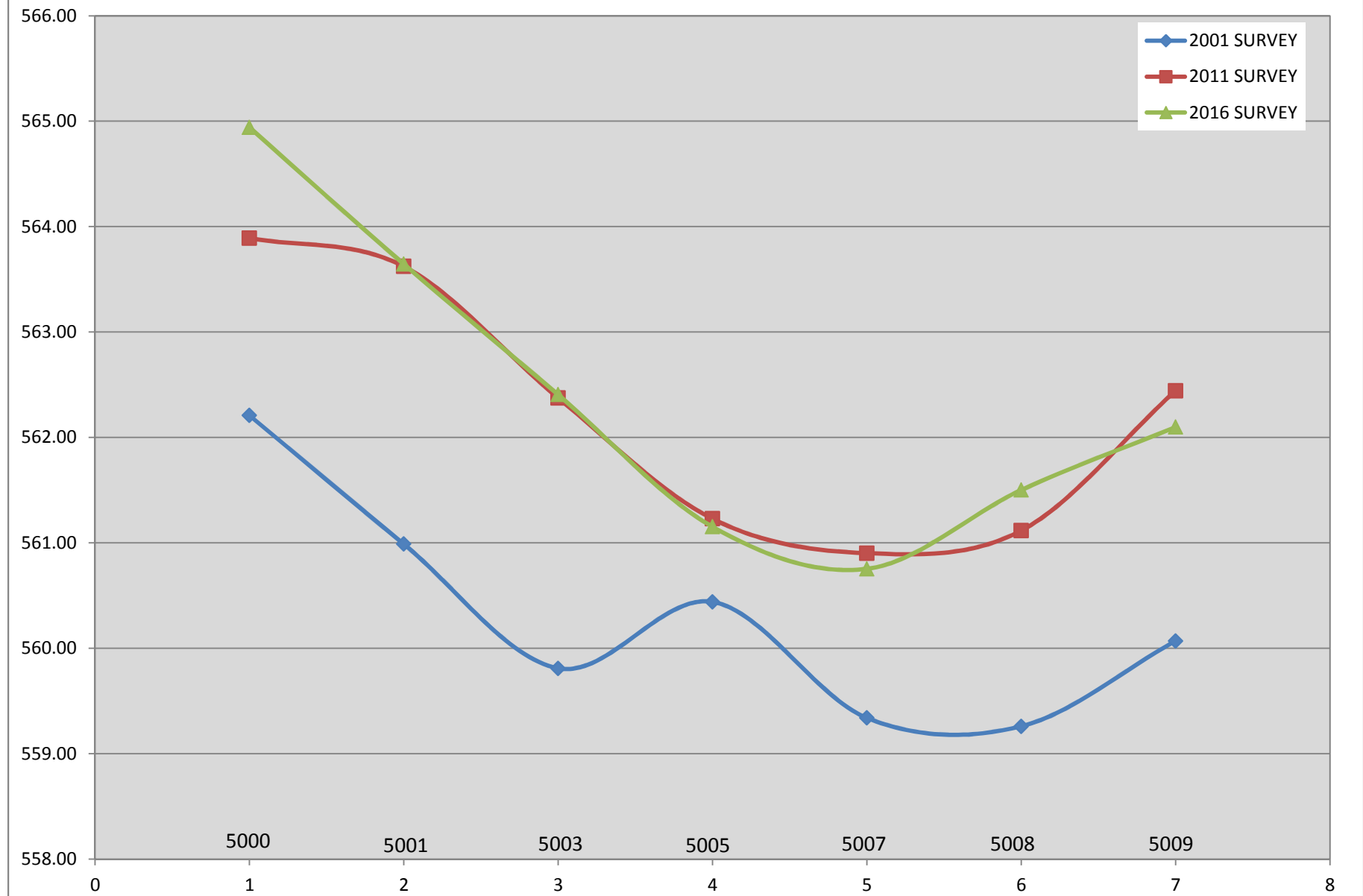

Oostanuala River Bottom - Transect C

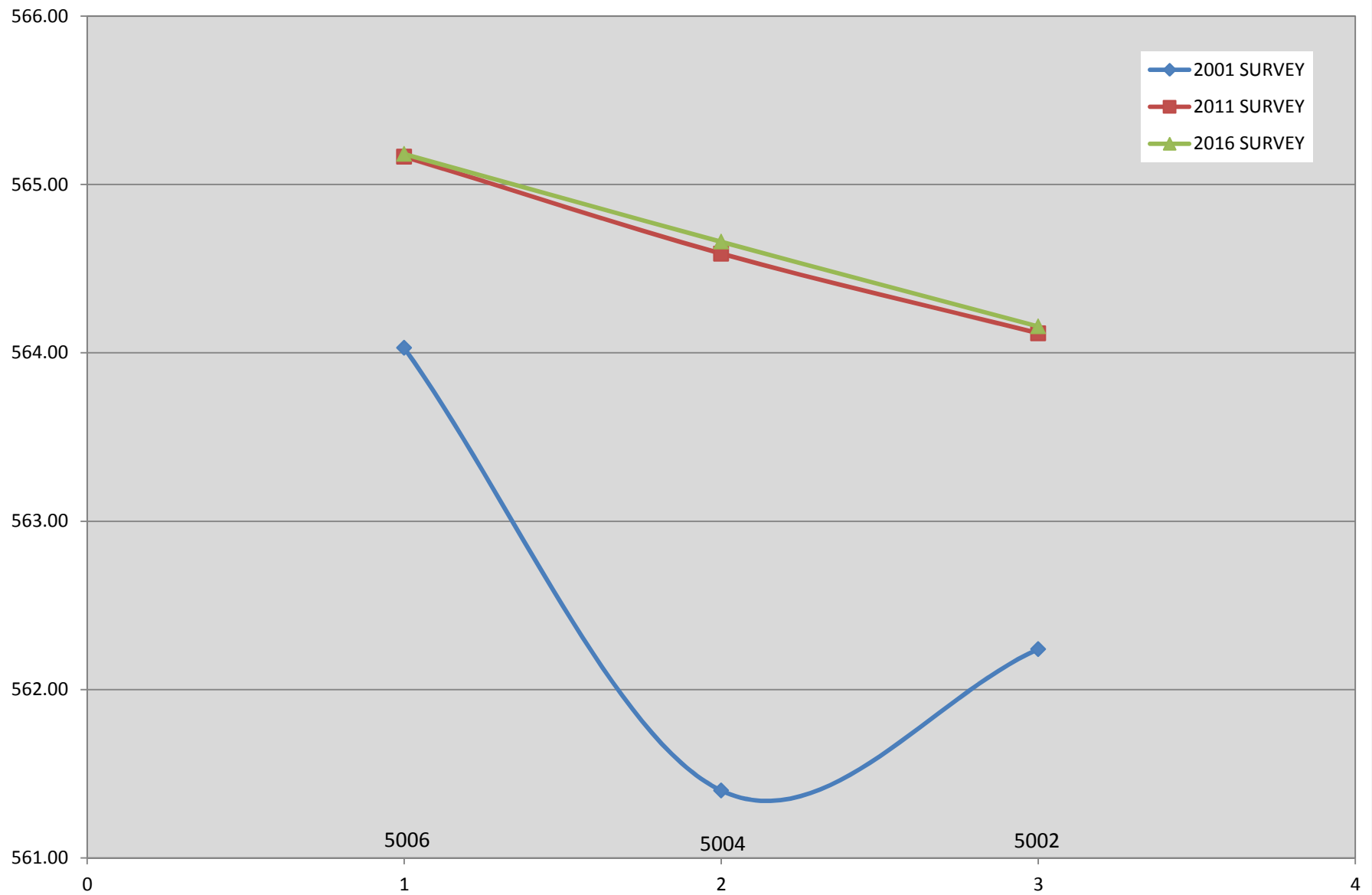

Oostanuala River Bottom - Transect D

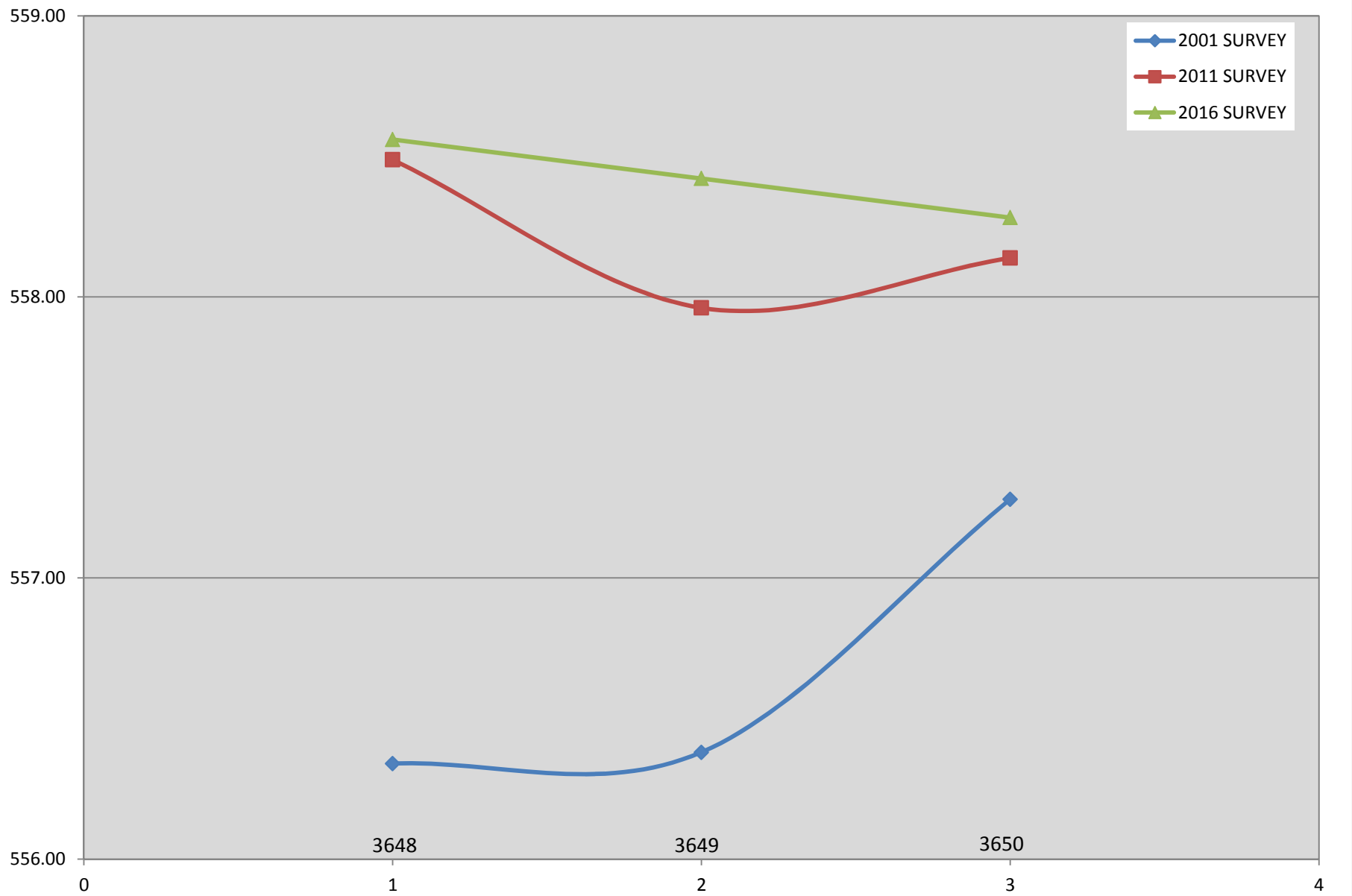

QUALITY CONTROLLED LOCAL CLIMATOLOGICAL DATA (final) NOAA, National Climatic Data Center Month: 01/2012											Station Location: RICHARD B RUSSELL AIRPORT (93801) ROME, GA Lat. 34.348 Lon. -85.161 Elevation(Ground): 692 ft. above sea level																							
Date	Temperature (Fahrenheit)						Degree Days Base 65 Degrees		Sun		Significant Weather	Snow/Ice on Ground(In)				Precipitation (In)		Pressure(inches of Hg)		Wind: Speed=mph Dir=tens of degrees						Date								
	Max	Min	Avg	Dep From Normal	Avg. Dew pt.	Avg. Wet Bulb	Heating	Cooling	Sunrise LST	Sunset LST		1200 UTC	1800 UTC	2400 LST	2400 LST	Avg. Station	Avg. Sea Level	Resultant Speed	Res Dir	Avg. Speed	max 5-second		max 2-minute											
																					Speed	Dir	Speed	Dir										
1	2	3	4	5	6	7	8	9	10	11	12	13	14	15	16	17	18	19	20	21	22	23	24	25	26									
01	67	34	51	M	36	44	14	0	-	-	RA BR	M	M	M	0.04	29.41	30.11	4.9	30	5.5	33	280	24	280	01									
02	46	29	38	M	11	30	27	0	-	-		M	M	M	0.00	29.52	30.22	11.0	31	12.1	36	320	25	310	02									
03	37	22	30	M	7	22	35	0	-	-		M	M	M	T	29.68	30.41	6.7	33	7.4	30	350	22	340	03									
04	50	16*	33	M	14	26	32	0	-	-		M	M	M	0.00	29.61	30.30	1.7	22	2.1	28	220	14	240	04									
05	61	25	43	M	27	34	22	0	-	-	HZ	M	M	M	0.00	29.47	30.17	0.7	20	1.0	8	200	6	220	05									
06	64	25	45	M	31	37	20	0	-	-		M	M	M	0.00	29.41	30.09	1.2	21	1.2	39s	090	10	210	06									
07	62	39	51	M	48	49	14	0	-	-	RA FG+ BR HZ	M	M	M	0.40	29.36	30.06	0.5	23	2.5	33	210	26	090	07									
08	57	50	54	M	52	53	11	0	-	-	RA FG+ FG BR	M	M	M	0.65	29.45	30.15	1.3	06	2.1	66	270	22s	080	08									
09	67	51	59	M	54	55	6	0	-	-	RA FG+ FG BR HZ	M	M	M	0.42	29.44	30.11	0.8	28	1.9	22	080	12	260	09									
10	58	53	56	M	54	54	9	0	-	-	RA FG+ FG BR	M	M	M	0.35	29.31	29.97	2.4	05	3.3	153s	090	24	080	10									
11	62	48	55	M	50	52	10	0	-	-	RA BR VCTS	M	M	M	0.59	28.96	29.62	5.2	19	7.7	35	270	21	130	11									
12	51	29	40	M	37	41	25	0	-	-	RA SN	M	M	M	0.03	29.04	29.75	7.1	26	8.9	33	290	25	290	12									
13	36	24	30*	M	16	25	35	0	-	-		M	M	M	0.00	29.39	30.12	6.1	28	6.6	23	280	17	260	13									
14	53	19	36	M	19	30	29	0	-	-		M	M	M	0.00	29.50	30.20	3.6	23	4.6	26	310	16	230	14									
15	52	28	40	M	23	33	25	0	-	-		M	M	M	0.00	29.65	30.39	1.8	34	3.1	17	270	12	310	15									
16	58	28	43	M	26	37	22	0	-	-		M	M	M	T	29.68	30.37	3.0	16	3.3	23	140	16	170	16									
17	61	41	51	M	47	50	14	0	-	-	RA BR	M	M	M	0.00s	29.42	30.08	1.6	23	4.5	29s	350	20s	350	17									
18	50	27	39	M	25	33	26	0	-	-		M	M	M	0.00	29.44	30.15	6.9	35	7.4	25	340	21	340	18									
19	57	26	42	M	25	35	23	0	-	-	BR	M	M	M	0.00	29.41	30.09	1.5	19	2.0	15	170	12	180	19									
20	55	45	50	M	45	47	15	0	-	-	RA BR	M	M	M	0.59	29.32	30.00	1.1	07	2.0	33s	030	17	070	20									
21	66	49	58	M	52	54	7	0	-	-	RA BR VCTS	M	M	M	0.62	29.23	29.92	2.5	32	4.0	25	310	21	330	21									
22	56	46	51	M	46	48	14	0	-	-	RA BR	M	M	M	T	29.41	30.09	5.7	12	5.8	24	140	16	150	22									
23	59	46	53	M	47	49	12	0	-	-	TSRA RA FG+ FG BR	M	M	M	1.22	29.29	29.98	5.8	14	6.6	31	160	22	150	23									
24	63	36	50	M	37	43	15	0	-	-	FG+	M	M	M	0.00	29.47	30.18	2.0	36	2.5	13	300	9	010	24									
25	68*	33	51	M	38	44	14	0	-	-		M	M	M	0.00	29.49	30.16	2.4	13	3.3	29	090	17	160	25									
26	66	51	59*	M	54	57	6	0	-	-	RA BR	M	M	M	0.51	29.21	29.85	5.7	17	6.1	102s	270	18	290	26									
27	58	35	47	M	38	44	18	0	-	-	RA	M	M	M	0.01	29.21	29.92	4.3	28	5.3	23	280	17	280	27									
28	59	30	45	M	28	36	20	0	-	-	BR	M	M	M	0.00	29.47	30.19	3.4	33	3.7	23	010	17	360	28									
29	54	23	39	M	18	31	26	0	-	-	HZ	M	M	M	0.00	29.67	30.38	1.3	24	2.1	17	270	13	270	29									
30	62	24	43	M	22	34	22	0	-	-		M	M	M	0.00	29.67	30.38	0.9	23	1.3	16	240	10	260	30									
31	67	29	48	M	28	39	17	0	-	-		M	M	M	0.00	29.62	30.32	0.7	19	1.1	33s	270	12	170	31									
57.5 34.2 45.9												34.0	40.8	18.9	0.0	<-----Monthly Averages Totals----->										M	M	2.95s	29.42	30.11	1.0	27	4.2	<Monthly Average
M M M												<-----Departure From Normal----->										M												
Degree Days Monthly Season to Date											Greatest 24-hr Precipitation: 1.22 Date: 23											Sea Level Pressure Date Time (LST)												
Total Departure Total Departure											Greatest 24-hr Snowfall: M Date: M											Maximum 30.51 03 1039												
Heating: 585 M M M											Greatest Snow Depth: M Date: M											Minimum 29.51 11 1154												
Cooling: 0 M											Number of Days with ----->											Max Temp >=90: 0 Max Temp <=32: 0 Thunderstorms : 1 Min Temp <=32: 16 Min Temp <=0 : 0 Heavy Fog : 6 Precipitation >=0.01 inch: 5s Precipitation >=10 inch: 0 Snowfall >=1.0 inch : M												
* EXTREME FOR THE MONTH - LAST OCCURRENCE IF MORE THAN ONE.																							Data Version: VER2											

QUALITY CONTROLLED LOCAL CLIMATOLOGICAL DATA (final) NOAA, National Climatic Data Center Month: 02/2012											Station Location: RICHARD B RUSSELL AIRPORT (93801) ROME, GA Lat. 34.348 Lon. -85.161 Elevation(Ground): 692 ft. above sea level																			
Date	Temperature (Fahrenheit)					Degree Days Base 65 Degrees				Sun		Significant Weather	Snow/Ice on Ground(In)				Precipitation(In)		Pressure(inches of Hg)		Wind: Speed=mph Dir=tens of degrees								Date	
	Max	Min	Avg	Dep From Normal	Avg Dew pt	Avg Wet Bulb	Heating	Cooling	Sunrise LST	Sunset LST	1200 UTC		1800 UTC	2400 LST	2400 LST	Avg. Station	Avg. Sea Level	Resultant Speed	Res Dir	Avg. Speed	max 5-second	max 2-minute								
	1	2	3	4	5	6	7	8	9	10	11		12	13	14	15	16	17	18	19	20	21	22	23	24	25	26			
01	55	44	50	M	46	48	15	0	-	-	RA FG BR SQ	M	M	M	0.54	29.49	30.17	1.3	30	2.5	135	210	47	210	01					
02	68	39	54	M	43	49	11	0	-	-	FG+ BR	M	M	M	0.02	29.49	30.19	2.7	35	3.5	21	160	16	150	02					
03	62	34	48	M	32	42	17	0	-	-	RA	M	M	M	T	29.62	30.31	3.4	11	4.0	116s	270	24	100	03					
04	68	48	58	M	47	52	7	0	-	-	RA BR	M	M	M	0.46	29.48	30.14	1.1	07	2.0	79	360	29s	090	04					
05	68	50	59	M	48	53	6	0	-	-	FG+ FG BR	M	M	M	T	29.38	30.06	2.6	31	4.4	18	030	14	030	05					
06	58	43	51	M	41	45	14	0	-	-		M	M	M	0.00	29.47	30.16	1.6	35	1.6	8	350	7	330	06					
07	60	35	48	M	31	40	17	0	-	-		M	M	M	0.00	29.48	30.17	3.3	35	3.6	17	030	14	020	07					
08	57	40	49	M	31	41	16	0	-	-		M	M	M	T	29.51	30.21	6.1	34	6.3	24	320	17	350	08					
09	52	33	43	M	27	36	22	0	-	-		M	M	M	0.00	29.55	30.24	3.1	36	4.1	29	210	15	010	09					
10	53	30	42	M	30	36	23	0	-	-	BR	M	M	M	0.00	29.41	30.08	2.2	26	2.9	21	310	10	270	10					
11	45	24	35	M	16	28	30	0	-	-		M	M	M	T	29.43	30.17	12.6	33	13.4	64	090	30	060	11					
12	42	20	31*	M	7	23	34	0	-	-		M	M	M	0.00	29.70	30.40	7.1	34	7.5	23	360	17	350	12					
13	50	18*	34	M	17	29	31	0	-	-	RA	M	M	M	T	29.54	30.21	0.3	26	1.3	21	090	13	190	13					
14	49	38	44	M	38	40	21	0	-	-	RA BR	M	M	M	0.11	29.35	30.05	2.1	15	2.3	17	070	10	130	14					
15	67	33	50	M	38	45	15	0	-	-	FG+ FG BR	M	M	M	0.00	29.46	30.14	0.7	12	1.3	13	130	9	150	15					
16	65	48	57	M	48	50	8	0	-	-	RA BR HZ	M	M	M	0.23	29.41	30.09	0.9	35	2.6	26	090	9	140	16					
17	66	40	53	M	38	45	12	0	-	-		M	M	M	0.00	29.41	30.09	2.8	36	2.9	18	020	15	010	17					
18	62	36	49	M	41	45	16	0	-	-	RA BR	M	M	M	0.29	29.33	29.99	1.0	04	1.9	68s	090	29s	090	18					
19	50	39	45	M	41	44	20	0	-	-	RA BR	M	M	M	0.65	29.13	29.83	6.3	34	6.8	36	080	20	350	19					
20	58	32	45	M	32	39	20	0	-	-		M	M	M	0.00	29.47	30.18	2.0	02	4.5	17	020	13	010	20					
21	64	39	52	M	38	44	13	0	-	-	RA	M	M	M	0.02	29.44	30.11	3.9	19	4.4	22	190	15	240	21					
22	68	39	54	M	48	51	11	0	-	-	RA BR	M	M	M	0.30	29.17	29.81	2.3	22	3.7	41	210	22	250	22					
23	77*	54	66*	M	55	60	0	1	-	-	BR	M	M	M	0.00	28.92	29.58	7.5	19	8.0	32	200	22	180	23					
24	71	43	57	M	38	50	8	0	-	-		M	M	M	T	29.08	29.79	7.7	29	10.7	31	320	22	290	24					
25	56	29	43	M	19	34	22	0	-	-		M	M	M	0.00	29.53	30.24	5.4	29	5.8	32	300	21	300	25					
26	63	31	47	M	21	37	18	0	-	-		M	M	M	0.00	29.65	30.34	3.0	15	3.8	102s	090	24	070	26					
27	67	44	56	M	40	48	9	0	-	-		M	M	M	0.00	29.65	30.34	1.6	15	2.3	55	180	14	170	27					
28	67	41	54	M	46	50	11	0	-	-	RA BR	M	M	M	0.01	29.62	30.28	3.2	15	4.7	21	180	15	180	28					
29	70	58	64	M	M	M	1	0	-	-	RA BR	M	M	M	0.25	29.38	M	M	M	5.8	22	200	15	180	29					
											<-----Monthly Averages / Totals----->				M	M	2.88	M	M	1.4	32	4.4	<Monthly Average							
											<-----Departure From Normal----->				M															
Degree Days Monthly Season to Date											Greatest 24-hr Precipitation: M Date: M Greatest 24-hr Snowfall: M Date: M Greatest Snow Depth: M Date: M						Sea Level Pressure Date Time (LST) Maximum M M M Minimum M M M													
Total Departure Total Departure Heating: 448 M M M Cooling: 1 M											Number of Days with ----- Max Temp >=90: M Max Temp <=32: M Thunderstorms : 0						Min Temp <=32: M Min Temp <=0 : M Heavy Fog : 3 Precipitation >=0.1 inch: M Precipitation >=1.0 inch: M													
* EXTREME FOR THE MONTH - LAST OCCURRENCE IF MORE THAN ONE.																				Data Version: VER2										

**QUALITY CONTROLLED LOCAL
CLIMATOLOGICAL DATA**

(final)

NOAA, National Climatic Data Center

Month: 03/2012

Station Location: RICHARD B RUSSELL AIRPORT (93801)

ROME, GA

Lat. 34.348 Lon. -85.161

Elevation(Ground): 692 ft. above sea level

Date	Temperature (Fahrenheit)					Degree Days Base 65 Degrees			Sun		Significant Weather	Snow/Ice on Ground(In)				Precipitation (In)		Pressure(inches of Hg)		Wind: Speed=mph Dir=tens of degrees						Date		
	Max.	Min.	Avg.	Dep From Normal	Avg. Dew pt.	Avg. Wet Bulb	Heating	Cooling	Sunrise LST	Sunset LST		1200 UTC	1800 UTC	2400 LST	2400 LST	Avg. Station	Avg. Sea Level	Resultant Speed	Res Dir	Avg. Speed	5-second		2-minute					
																					Speed	Dir	Speed	Dir	Speed		Dir	
1	2	3	4	5	6	7	8	9	10	11	12	13	14	15	16	17	18	19	20	21	22	23	24	25	26			
01	76	55	66	M	47	56	0	1	-	-	RA FG BR	M	M	M	T	29.21	29.88	1.6	25	2.8	21	280	15	280	01			
02	80	55	68	M	57	61	0	3	-	-	RA BR VCTS	M	M	M	1.14	29.06	29.73	5.3	19	6.3	30	310	22	180	02			
03	62	47	55	M	31	44	10	0	-	-	RA BR VCTS	M	M	M	0.84	29.09	29.80	6.6	34	8.2	45s	270	21	010	03			
04	54	38	46	M	21	36	19	0	-	-		M	M	M	0.00	29.26	29.97	6.3	29	8.0	32	270	22	290	04			
05	56	33	45	M	20	37	20	0	-	-		M	M	M	0.00	29.51	30.25	6.6	31	8.7	30	310	21	280	05			
06	63	27*	45*	M	22	36	20	0	-	-		M	M	M	0.00	29.78	30.48	5.0	14	5.5	29	090	22	100	06			
07	69	47	58	M	40	49	7	0	-	-		M	M	M	0.00	29.73	30.41	7.1	14	7.5	39	090	24	100	07			
08	76	50	63	M	51	56	2	0	-	-	RA BR	M	M	M	0.66	29.53	30.20	4.0	19	5.8	32	360	23	360	08			
09	59	40	50	M	38	46	15	0	-	-	RA BR	M	M	M	0.85	29.57	30.27	8.7	36	9.2	30	350	23	020	09			
10	68	33	51	M	26	41	14	0	-	-		M	M	M	0.00	29.66	30.36	1.6	10	3.4	16	150	12	150	10			
11	70	42	56	M	38	48	9	0	-	-		M	M	M	0.00	29.69	30.37	5.5	12	5.7	21	120	16	150	11			
12	66	59	63	M	54	57	2	0	-	-	RA BR	M	M	M	0.08	29.57	30.24	5.1	15	5.4	30	090	16	090	12			
13	79	57	68	M	56	60	0	3	-	-	RA BR	M	M	M	0.15	29.51	30.18	1.0	22	2.1	41s	330	10	260	13			
14	81	52	67	M	54	59	0	2	-	-	FG+	M	M	M	0.00	29.52	30.20	1.5	21	2.0	13	210	9	240	14			
15	85*	52	69	M	54	60	0	4	-	-	BR VCTS	M	M	M	T	29.52	30.20	0.5	07	2.5	23	350	18	340	15			
16	82	53	68	M	54	59	0	3	-	-	FG+ VCTS	M	M	M	0.16	29.50	30.17	1.1	30	2.9	22	240	16	250	16			
17	82	58	70	M	57	61	0	5	-	-	RA	M	M	M	0.00s	29.47	30.17	0.3	32	1.9	13	280	10	280	17			
18	84	54	69	M	53	60	0	4	-	-	RA BR	M	M	M	T	29.49	30.17	0.6	26	1.1	18	210	13	190	18			
19	84	54	69	M	54	60	0	4	-	-		M	M	M	0.00	29.44	30.11	0.6	19	0.9	16	150	10	160	19			
20	84	57	71	M	54	60	0	6	-	-	BR	M	M	M	0.00	29.39	30.07	3.6	15	3.9	25	120	21	130	20			
21	78	55	67	M	55	60	0	2	-	-		M	M	M	0.00	29.44	30.12	5.3	12	5.6	28	180	18	170	21			
22	79	62	71*	M	59	63	0	6	-	-	RA BR	M	M	M	0.42	29.46	30.11	4.5	13	5.1	23	260	16	330	22			
23	70	62	66	M	62	63	0	1	-	-	RA BR	M	M	M	0.41	29.33	29.98	2.7	17	2.8	23	200	15	180	23			
24	70	50	60	M	49	54	5	0	-	-	RA	M	M	M	0.13	29.20	29.87	3.8	26	4.5	31	320	23	320	24			
25	74	43	59	M	45	52	6	0	-	-	BR	M	M	M	0.00	29.21	29.90	3.9	33	4.6	23	320	16	320	25			
26	80	53	67	M	48	56	0	2	-	-		M	M	M	0.00	29.31	30.00	5.1	35	5.7	22	020	17	020	26			
27	79	49	64	M	46	54	1	0	-	-		M	M	M	0.00	29.45	30.14	2.0	10	4.1	21	140	16	130	27			
28	81	51	66	M	50	57	0	1	-	-		M	M	M	0.00	29.42	30.09	2.8	23	3.2	25	270	17	250	28			
29	82	52	67	M	53	58	0	2	-	-	BR	M	M	M	0.00	29.30	29.97	1.4	25	2.5	14	250	10	260	29			
30	79	56	68	M	58	61	0	3	-	-	RA BR	M	M	M	0.59	29.24	29.90	1.4	20	1.7	26	210	18	210	30			
31	80	59	70	M	59	62	0	5	-	-	BR VCTS	M	M	M	T	29.17	29.84	0.9	30	2.4	15	040	13	040	31			
74.6	50.2	62.4			47.3	54.4	4.2	1.8	<-----Monthly Averages Totals----->			M	M	1.55s	29.42	30.10	0.5	19	4.4	<Monthly Average								
M	M	M			<-----Departure From Normal----->							M																
Degree Days Monthly Season to Date											Greatest 24-hr Precipitation: 0.83s Date: 22-23						Sea Level Pressure Date Time (LST)											
Total Departure Total Departure											Greatest 24-hr Snowfall: M Date: M						Maximum 30.56 06 0924											
Heating: 130 M M M											Greatest Snow Depth: M Date: M						Minimum 29.60 02 2302											
Cooling: 57 M											Number of Days with -----						Max Temp >=90: 0											
																	Max Temp <=32: 0											
																	Min Temp <=32: 1											
																	Min Temp <=0 : 0											
																	Heavy Fog : 2											
																	Thunderstorms : 0											
* EXTREME FOR THE MONTH - LAST OCCURRENCE IF MORE THAN ONE.																					Data Version: VER2							

QUALITY CONTROLLED LOCAL CLIMATOLOGICAL DATA (final) NOAA, National Climatic Data Center Month: 04/2012											Station Location: RICHARD B RUSSELL AIRPORT (93801) ROME, GA Lat. 34.347 Lon. -85.161 Elevation(Ground): 639 ft. above sea level																
Date	Temperature (Fahrenheit)					Degree Days Base 65 Degrees				Sun		Significant Weather	Snow/Ice on Ground(In)				Precipitation (In)		Pressure(inches of Hg)		Wind: Speed=mph Dir=tens of degrees						Date
	Max.	Min.	Avg.	Dep From Normal	Avg. Dew pt	Avg. Wet Bulb	Heating	Cooling	Sunrise LST	Sunset LST	1200 UTC		1800 UTC	2400 LST	2400 LST	Avg. Station	Avg. Sea Level	Resultant Speed	Res Dir	Avg. Speed	max 5-second		max 2-minute				
																					Speed	Dir	Speed	Dir	Speed	Dir	
1	2	3	4	5	6	7	8	9	10	11	12	13	14	15	16	17	18	19	20	21	22	23	24	25	26		
01	83	52	68	M	55	60	0	3	-	-	BR	M	M	M	0.00	29.16	29.83	2.3	23	3.0	25	090	10	230	01		
02	86	57	72	M	59	64	0	7	-	-	BR HZ	M	M	M	0.00	29.15	29.83	2.0	26	3.0	20	290	14	280	02		
03	86	59	73	M	57	63	0	8	-	-	RA	M	M	M	0.00	29.21	29.88	1.9	23	2.3	17	210	14	210	03		
04	84	59	72	M	57	62	0	7	-	-	RA FG BR VCTS	M	M	M	T	29.14	29.79	2.7	26	3.8	20	300	13	300	04		
05	75	57	66	M	56	60	0	1	-	-		M	M	M	1.17	29.03	29.70	0.9	25	4.0	31	330	18	350	05		
06	71	47	59	M	48	53	6	0	-	-		M	M	M	0.00	29.20	29.91	3.5	01	4.6	20	010	15	360	06		
07	74	42	58	M	44	51	7	0	-	-		M	M	M	0.00	29.49	30.18	0.7	30	0.9	14	340	12	340	07		
08	78	47	63	M	47	54	2	0	-	-	BR	M	M	M	0.00	29.47	30.13	2.1	30	3.0	16	350	14	340	08		
09	77	44	61	M	39	50	4	0	-	-		M	M	M	0.00	29.40	30.07	2.6	29	3.0	38s	090	15	260	09		
10	77	42	60	M	44	51	5	0	-	-	RA	M	M	M	T	29.34	30.02	2.8	29	3.3	23	300	15	310	10		
11	66	39	53	M	25	42	12	0	-	-		M	M	M	0.00	29.39	30.09	6.9	34	7.4	25	360	20	330	11		
12	66	33*	50*	M	30	41	15	0	-	-		M	M	M	0.00	29.49	30.18	1.8	04	2.7	24	240	12	020	12		
13	74	39	57	M	38	47	8	0	-	-		M	M	M	0.00	29.48	30.17	1.3	03	2.0	12	340	8	340	13		
14	79	44	62	M	45	53	3	0	-	-		M	M	M	0.00	29.51	30.18	4.3	16	4.8	22	170	17	170	14		
15	82	50	66	M	53	58	0	1	-	-		M	M	M	0.00	29.43	30.11	2.9	18	3.3	25	160	18	160	15		
16	79	57	68	M	59	62	0	3	-	-	RA BR VCTS	M	M	M	0.47	29.44	30.14	2.3	19	2.7	31	260	22	280	16		
17	76	56	66	M	56	59	0	1	-	-	RA FG+ FG BR	M	M	M	0.14	29.46	30.13	4.3	36	4.7	25	080	16	350	17		
18	62	54	58	M	54	56	7	0	-	-	RA BR	M	M	M	0.25	29.38	30.06	3.7	01	4.4	17	330	10	360	18		
19	73	57	65	M	55	58	0	0	-	-	BR	M	M	M	0.00	29.33	29.99	1.3	10	3.0	15	130	10	170	19		
20	72	57	65	M	58	60	0	0	-	-	RA BR	M	M	M	T	29.23	29.89	3.2	13	3.6	15	140	12	150	20		
21	78	55	67	M	55	59	0	2	-	-	RA BR	M	M	M	0.02	29.09	29.76	3.7	35	4.0	24	340	18	340	21		
22	66	48	57	M	38	48	8	0	-	-		M	M	M	0.00	29.07	29.74	10.3	34	10.6	31	320	22	320	22		
23	61	40	51	M	28	41	14	0	-	-		M	M	M	0.00	29.16	29.85	8.4	33	9.0	30	310	24	310	23		
24	69	35	52	M	36	45	13	0	-	-		M	M	M	0.00	29.21	29.90	4.7	28	4.9	25	280	17	280	24		
25	81	44	63	M	51	57	2	0	-	-		M	M	M	0.00	29.20	29.87	3.3	21	4.2	21	230	14	220	25		
26	84	61	73	M	53	61	0	8	-	-		M	M	M	T	29.21	29.88	5.8	25	6.9	31	240	20	270	26		
27	81	61	71	M	61	64	0	6	-	-	TSRA RA FG+ FG BR	M	M	M	0.38	29.31	29.98	1.0	32	2.3	15	350	12	350	27		
28	83	60	72	M	59	63	0	7	-	-	FG+ BR	M	M	M	0.00	29.36	30.03	1.0	23	1.8	21	360	9	270	28		
29	87	55	71	M	58	63	0	6	-	-	FG+ BR	M	M	M	0.00	29.41	30.09	0.3	03	0.7	12	230	8	350	29		
30	88*	57	73*	M	59	64	0	8	-	-	BR	M	M	M	0.00	29.41	30.08	1.0	22	1.3	36s	150	13	270	30		
76.6 50.3 63.5 49.2 55.6 3.5 2.3 <-----Monthly Averages Totals----->											M	M	2.43s	29.31	29.98	1.4	31	3.8	<Monthly Average								
M M M <-----Departure From Normal----->											M																
Degree Days Monthly Season to Date											Greatest 24-hr Precipitation: 1.17 Date: 05											Sea Level Pressure Date Time (LST)					
Total Departure Total Departure											Greatest 24-hr Snowfall: M Date: M											Maximum 30.27 14 1017					
Heating: 106 M M M											Greatest Snow Depth: M Date: M											Minimum 29.62 05 1826					
Cooling: 68 M M M											Number of Days with ----->											Precipitation >= .01 inch: 6					
											Max Temp >=90: 0					Min Temp <=32: 0					Precipitation >= .10 inch: 0						
											Max Temp <=32: 0					Min Temp <=0 : 0					Snowfall >= 1.0 inch : M						
											Thunderstorms : 1					Heavy Fog : 4											
* EXTREME FOR THE MONTH - LAST OCCURRENCE IF MORE THAN ONE.																				Data Version: VER2							

**QUALITY CONTROLLED LOCAL
CLIMATOLOGICAL DATA**

(final)

NOAA, National Climatic Data Center

Month: 05/2012

Station Location: RICHARD B RUSSELL AIRPORT (93801)

ROME, GA

Lat. 34.347 Lon. -85.161

Elevation(Ground): 639 ft. above sea level

Date	Temperature (Fahrenheit)					Degree Days Base 65 Degrees				Sun		Significant Weather	Snow/Ice on Ground(In)				Precipitation (In)		Pressure(inches of Hg)		Wind: Speed=mph Dir=tens of degrees						Date				
	Max.	Min.	Avg.	Dep From Normal	Avg. Dew pt.	Avg Wet Bulb	Heating	Cooling	Sunrise LST	Sunset LST	1200 UTC		1800 UTC	2400 LST	2400 LST	Avg. Station	Avg. Sea Level	Resultant Speed	Res Dir	Avg. Speed	max 5-second		max 2-minute								
																					Speed	Dir	Speed	Dir							
1	2	3	4	5	6	7	8	9	10	11	12	13	14	15	16	17	18	19	20	21	22	23	24	25	26						
01	90	62	76	M	62	67	0	11	-	-	BR	M	M	M	0.00	29.38	30.04	0.5	14	1.2	12	110	9	140	01						
02	90	62	76	M	62	67	0	11	-	-	BR	M	M	M	0.00	29.38	30.05	1.2	15	1.8	12	150	9	150	02						
03	81	66	74	M	64	67	0	9	-	-	RA BR	M	M	M	0.01	29.41	30.08	0.3	15	1.2	10	220	8	180	03						
04	87	65	76	M	63	67	0	11	-	-	BR	M	M	M	T	29.37	30.03	0.5	30	1.1	10	290	8	260	04						
05	91	61	76	M	62	67	0	11	-	-	BR	M	M	M	T	29.26	29.93	1.2	29	2.8	20	350	14	350	05						
06	91	63	77	M	61	66	0	12	-	-	BR	M	M	M	0.00	29.24	29.92	0.6	34	3.8	23	300	15	320	06						
07	84	61	73	M	62	65	0	8	-	-	TS RA BR	M	M	M	0.68	29.25	29.91	1.9	17	2.6	29	250	22	260	07						
08	85	63	74	M	62	66	0	9	-	-	BR	M	M	M	0.00	29.21	29.87	1.4	30	2.7	14	340	9	350	08						
09	73	54	64	M	57	61	1	0	-	-	RA BR	M	M	M	0.16	29.18	29.84	4.0	34	4.5	18	350	15	010	09						
10	76	48	62*	M	45	53	3	0	-	-	BR	M	M	M	0.00	29.23	29.91	3.1	35	3.6	20	010	14	010	10						
11	79	46*	63	M	47	55	2	0	-	-	BR	M	M	M	0.00	29.38	30.08	1.6	10	3.3	18	140	13	130	11						
12	78	58	68	M	56	61	0	3	-	-	RA BR	M	M	M	0.07	29.49	30.16	5.2	15	5.5	23	190	16	180	12						
13	67	60	64	M	61	62	1	0	-	-	RA BR	M	M	M	1.24	29.39	30.05	4.4	13	5.0	33s	090	13	150	13						
14	79	64	72	M	62	65	0	7	-	-	BR	M	M	M	T	29.26	29.93	2.8	27	3.9	24	210	14	270	14						
15	80	59	70	M	61	63	0	5	-	-	RA FG BR	M	M	M	T	29.28	29.95	1.4	32	2.1	12	060	8	260	15						
16	83	56	70	M	58	62	0	5	-	-	BR	M	M	M	0.04s	29.28	29.95	2.2	36	2.5	22	010	16	010	16						
17	87	55	71	M	58	62	0	6	-	-	BR	M	M	M	0.00	29.27	29.94	0.4	04	2.2	14	080	10	070	17						
18	84	58	71	M	61	64	0	6	-	-	TS BR	M	M	M	T	29.34	30.02	1.6	08	2.8	18	030	15	040	18						
19	85	57	71	M	60	64	0	6	-	-	BR	M	M	M	0.00	29.39	30.07	0.9	02	1.6	12	310	9	080	19						
20	87	57	72	M	58	63	0	7	-	-	BR	M	M	M	0.00	29.40	30.07	1.4	35	2.9	17	340	13	350	20						
21	85	59	72	M	61	65	0	7	-	-	RA	M	M	M	0.07	29.32	29.98	2.1	33	3.2	28	360	21	360	21						
22	81	61	71	M	62	64	0	6	-	-	RA BR	M	M	M	T	29.22	29.88	2.0	32	3.3	30	330	23	330	22						
23	85	57	71	M	60	63	0	6	-	-	FG+ FG BR	M	M	M	0.00	29.19	29.86	1.3	01	1.9	12	040	9	020	23						
24	89	56	73	M	59	64	0	8	-	-	BR	M	M	M	0.00	29.23	29.91	1.2	15	1.6	14	170	10	160	24						
25	92	60	76	M	64	68	0	11	-	-	BR	M	M	M	0.00	29.36	30.04	0.2	25	0.9	18	030	7	310	25						
26	94*	65	80	M	67	71	0	15	-	-	BR	M	M	M	0.00	29.41	30.08	2.6	01	3.0	17	350	12	340	26						
27	93	66	80*	M	66	70	0	15	-	-	BR	M	M	M	0.00	29.36	30.01	1.7	09	2.0	15	140	9	110	27						
28	91	66	79	M	65	70	0	14	-	-	BR	M	M	M	0.00	29.28	29.94	4.0	09	4.8	18	100	14	070	28						
29	92	66	79	M	67	71	0	14	-	-	TS RA BR VCTS	M	M	M	0.93	29.20	29.85	2.1	01	4.3	36	340	25	320	29						
30	92	63	78	M	62	67	0	13	-	-	BR	M	M	M	0.00	29.16	29.83	2.0	01	3.1	17	020	14	350	30						
31	83	62	73	M	64	67	0	8	-	-	BR	M	M	M	0.00	29.15	29.81	0.3	28	1.3	12	270	7	250	31						
85.0	59.9	72.5			60.6	64.7	0.2	7.9	<-----Monthly Averages Totals----->				M	M	3.20s	29.30	29.97	0.5	03	2.8	<Monthly Average										
M	M	M			<-----Departure From Normal----->								M																		
Degree Days Monthly Season to Date												Greatest 24-hr Precipitation: 4.31s Date: 12-13												Sea Level Pressure Date Time (LST)							
Total Departure Total Departure												Greatest 24-hr Snowfall: M Date: M												Maximum 30.25 12 1003							
Heating: 7 M M M												Greatest Snow Depth: M Date: M												Minimum 29.73 31 1828							
Cooling: 244 M M M												Number of Days with ----->												Max Temp >=90: 10							
																								Max Temp <=32: 0							
																								Thunderstorms : 3							
																								Min Temp <=32: 0							
																								Min Temp <=0 : 0							
																								Heavy Fog : 1							
																								Precipitation >= .01 inch: 8							
																								Precipitation >= .10 inch : 0							
																								Snowfall >= 1.0 inch : M							
* EXTREME FOR THE MONTH - LAST OCCURRENCE IF MORE THAN ONE.																						Data Version: VER2									

QUALITY CONTROLLED LOCAL CLIMATOLOGICAL DATA (final) NOAA, National Climatic Data Center Month: 06/2012											Station Location: RICHARD B RUSSELL AIRPORT (93801) ROME, GA Lat. 34.347 Lon. -85.161 Elevation(Ground): 639 ft. above sea level																					
Date	Temperature (Fahrenheit)				Degree Days Base 65 Degrees				Sun		Significant Weather	Snow/Ice on Ground(In)				Precipitation (In)		Pressure(inches of Hg)		Wind: Speed=mph Dir=tens of degrees						Date						
	Max.	Min.	Avg.	Dep From Normal	Avg. Dew pt	Avg. Wet Bulb	Heating	Cooling	Sunrise LST	Sunset LST		1200 UTC	1800 UTC	2400 LST	2400 LST	Avg. Station	Avg. Sea Level	Resultant Speed	Res Dir	Avg. Speed	max 5-second		max 2-minute									
																					Speed	Dir	Speed	Dir	Speed		Dir					
1	2	3	4	5	6	7	8	9	10	11	12	13	14	15	16	17	18	19	20	21	22	23	24	25	26							
01	79	55	67	M	60	64	0	2	-	-	RA BR	M	M	M	0.15	29.13	29.80	3.4	29	5.1	20	330	14	290	01							
02	78	50*	64*	M	51	57	1	0	-	-		M	M	M	0.00	29.26	29.94	3.4	32	4.6	22	310	15	280	02							
03	85	54	70	M	62	65	0	5	-	-	TSRA BR	M	M	M	0.00	29.27	29.93	2.1	24	2.7	18	190	12	250	03							
04	81	66	74	M	67	69	0	9	-	-	TSRA RA BR	M	M	M	0.35	29.16	29.82	3.3	27	4.6	33s	300	25	330	04							
05	76	64	70	M	65	67	0	5	-	-	RA BR VCTS	M	M	M	0.22	29.10	29.77	2.3	03	4.0	15	020	12	020	05							
06	82	62	72	M	59	64	0	7	-	-		M	M	M	0.00	29.19	29.87	2.2	01	3.2	16	050	13	360	06							
07	84	61	73	M	60	65	0	8	-	-		M	M	M	0.00	29.31	29.98	1.7	05	2.8	18	110	10	050	07							
08	87	58	73	M	61	65	0	8	-	-		M	M	M	0.00	29.33	30.00	1.2	04	2.2	14	020	9	070	08							
09	86	63	75	M	60	66	0	10	-	-		M	M	M	T	29.33	30.00	3.7	14	3.9	20	140	15	150	09							
10	75	66	71	M	67	68	0	6	-	-	RA BR	M	M	M	0.49	29.33	30.00	5.7	12	6.6	18	130	15	130	10							
11	83	69	76	M	70	72	0	11	-	-	RA BR	M	M	M	T	29.33	29.98	3.5	20	4.9	17	260	13	270	11							
12	86	66	76	M	67	70	0	11	-	-	BR	M	M	M	0.00	29.28	29.95	2.8	31	3.9	21	320	17	340	12							
13	90	66	78	M	66	70	0	13	-	-		M	M	M	0.00	29.27	29.93	3.6	34	4.0	15	020	10	360	13							
14	85	66	76	M	67	70	0	11	-	-		M	M	M	0.00	29.32	30.00	3.7	11	4.6	46s	090	18	100	14							
15	87	67	77	M	64	69	0	12	-	-		M	M	M	0.00	29.42	30.10	2.5	12	3.8	15	150	10	150	15							
16	87	64	76	M	62	67	0	11	-	-		M	M	M	0.00	29.48	30.15	1.1	13	1.9	17	190	12	150	16							
17	88	61	75	M	60	65	0	10	-	-		M	M	M	0.00	29.41	30.06	0.6	16	2.3	14	150	12	120	17							
18	90	59	75	M	59	65	0	10	-	-		M	M	M	0.00	29.35	30.02	1.5	18	2.5	16	140	13	160	18							
19	91	60	76	M	60	66	0	11	-	-		M	M	M	0.00	29.43	30.10	2.0	13	2.3	16	090	12	110	19							
20	93	62	78	M	63	68	0	13	-	-		M	M	M	0.00	29.44	30.10	1.2	11	2.3	18	090	12	170	20							
21	93	64	79	M	65	70	0	14	-	-		M	M	M	0.00	29.34	29.99	0.6	12	1.4	16	140	8	170	21							
22	96	69	83	M	67	72	0	18	-	-		M	M	M	0.00	29.23	29.88	2.7	36	3.2	30s	330	13	030	22							
23	99	68	84	M	67	72	0	19	-	-	BR	M	M	M	0.00	29.23	29.89	1.4	03	2.1	18	170	14	170	23							
24	98	69	84	M	68	73	0	19	-	-	BR	M	M	M	0.00	29.23	29.88	2.1	06	2.9	14	050	10	040	24							
25	99	69	84	M	66	72	0	19	-	-		M	M	M	0.00	29.11	29.76	3.9	04	4.3	32	210	17	030	25							
26	94	67	81	M	53	65	0	16	-	-		M	M	M	0.00	29.09	29.76	6.5	02	7.2	24	360	20	010	26							
27	93	57	75	M	53	62	0	10	-	-		M	M	M	0.00	29.27	29.95	0.9	35	1.9	15	360	10	350	27							
28	103	57	80	M	58	67	0	15	-	-		M	M	M	0.00	29.33	29.99	2.1	31	2.9	17	290	12	310	28							
29	105	64	85	M	63	71	0	20	-	-		M	M	M	0.00	29.24	29.90	1.2	34	2.1	15	360	10	330	29							
30	107*	69	88*	M	66	73	0	23	-	-	BR	M	M	M	0.00	29.19	29.85	1.4	35	2.8	18	120	13	290	30							
89.3 63.1 76.2 62.5 67.6 0.0 11.5 <-----Monthly Averages/Totals----->											M	M	T	29.28	29.94	0.7	03	3.4	<Monthly Average													
M M M <-----Departure From Normal----->											M																					
Degree Days Monthly Season to Date Total Departure Total Departure Heating: 1 M M M Cooling: 346 M M M											Greatest 24-hr Precipitation: T Date: M Greatest 24-hr Snowfall: M Date: M Greatest Snow Depth: M Date: M Number of Days with ----->											Sea Level Pressure Date Time (LST) Maximum 30.23 16 0859 Minimum 29.66 25 1856 Max Temp >=90: 14 Max Temp <=32: 0 Thunderstorms : 2 Min Temp <=32: 0 Min Temp <=0 : 0 Heavy Fog : 0 Precipitation >=.01 inch: 0s Precipitation >=.10 inch: Snowfall >=1.0 inch : M										
* EXTREME FOR THE MONTH - LAST OCCURRENCE IF MORE THAN ONE.																							Data Version: VER2									

QUALITY CONTROLLED LOCAL CLIMATOLOGICAL DATA (final) NOAA, National Climatic Data Center Month: 07/2012											Station Location: RICHARD B RUSSELL AIRPORT (93801) ROME, GA Lat. 34.347 Lon. -85.161 Elevation(Ground): 639 ft. above sea level															
Date	Temperature (Fahrenheit)					Degree Days Base 65 Degrees				Sun		Significant Weather	Snow/Ice on Ground(In)		Precipitation(In)		Pressure(inches of Hg)		Wind: Speed=mph Dir=tens of degrees						Date	
	Max	Min	Avg	Dep From Normal	Avg. Dew pt	Avg. Wet Bulb	Heating	Cooling	Sunrise LST	Sunset LST	1200 UTC		1800 UTC	2400 LST	2400 LST	Avg. Station	Avg. Sea Level	Resultant Speed	Res Dir	Avg. Speed	max		max 5-second	max		
																					Speed	Dir		Speed		Dir
1	2	3	4	5	6	7	8	9	10	11	12	13	14	15	16	17	18	19	20	21	22	23	24	25	26	
01	108*	72	90*	M	65	73	0	25	-	-	RA BR HZ VCTS	M	M	M	T	29.26	29.92	3.0	29	4.8	32	250	18	280	01	
02	95	71	83	M	68	72	0	18	-	-	TSRA VCTS	M	M	M	0.10	29.36	30.03	1.4	25	5.1	26	330	20	350	02	
03	99	67	83	M	66	72	0	18	-	-		M	M	M	0.00	29.32	29.99	1.0	19	3.7	40s	150	18	180	03	
04	96	67	82	M	70	73	0	17	-	-	RA BR VCTS	M	M	M	0.04	29.32	29.99	1.0	01	1.7	23	230	15	220	04	
05	101	68	85	M	68	72	0	20	-	-	FG+ BR	M	M	M	0.79	29.31	29.97	2.1	01	4.3	46	350	35	350	05	
06	99	67*	83	M	67	71	0	18	-	-	VCTS	M	M	M	0.00	29.28	29.95	1.5	36	3.9	26	170	18	180	06	
07	96	71	84	M	72	75	0	19	-	-	RA BR VCTS	M	M	M	T	29.31	29.98	1.7	21	3.5	69	090	40s	090	07	
08	96	71	84	M	72	75	0	19	-	-	BR VCTS	M	M	M	0.05	29.32	29.98	1.5	25	2.3	18	320	16	290	08	
09	98	72	85	M	70	74	0	20	-	-	RA VCTS	M	M	M	0.08	29.26	29.93	1.5	26	4.3	24	190	18	180	09	
10	91	70	81	M	72	73	0	16	-	-	TS RA BR VCTS	M	M	M	0.51	29.29	29.96	1.1	29	4.1	28	330	21	190	10	
11	88	68	78	M	70	72	0	13	-	-	RA	M	M	M	0.44	29.35	30.02	1.0	02	2.9	21	290	15	290	11	
12	80	69	75*	M	71	72	0	10	-	-	TSRA RA BR	M	M	M	0.25	29.37	30.03	1.5	13	3.4	17	150	12	140	12	
13	89	69	79	M	71	73	0	14	-	-	BR VCTS	M	M	M	T	29.40	30.07	1.8	16	2.8	20	140	16	110	13	
14	91	71	81	M	72	74	0	16	-	-		M	M	M	0.00	29.42	30.09	3.9	16	4.1	21	160	14	150	14	
15	88	71	80	M	72	74	0	15	-	-	VCTS	M	M	M	T	29.44	30.11	0.4	16	1.6	18	120	14	120	15	
16	93	69	81	M	72	74	0	16	-	-	BR	M	M	M	T	29.38	30.03	1.1	27	1.4	17	040	13	070	16	
17	93	70	82	M	72	75	0	17	-	-	RA VCTS	M	M	M	0.03	29.30	29.96	0.5	27	2.1	20	240	12	090	17	
18	92	70	81	M	72	74	0	16	-	-	TS RA VCTS	M	M	M	0.03	29.32	29.99	1.9	30	3.3	25	290	17	280	18	
19	93	70	82	M	71	74	0	17	-	-		M	M	M	0.00	29.34	30.00	1.0	25	2.0	15	220	9	200	19	
20	86	71	79	M	74	75	0	14	-	-	RA BR	M	M	M	0.63	29.31	29.96	1.8	20	2.9	20	330	14	330	20	
21	88	71	80	M	74	75	0	15	-	-	TSRA RA BR VCTS	M	M	M	1.20	29.34	30.01	0.7	31	2.2	23	150	17	150	21	
22	91	70	81	M	71	74	0	16	-	-	FG+ BR	M	M	M	0.00	29.45	30.12	0.2	19	0.5	14	180	9	160	22	
23	94	70	82	M	73	75	0	17	-	-		M	M	M	T	29.47	30.12	1.3	29	1.8	14	300	10	290	23	
24	95	70	83	M	73	75	0	18	-	-		M	M	M	0.00	29.37	30.02	2.7	32	3.5	17	300	13	340	24	
25	95	72	84	M	73	76	0	19	-	-	BR	M	M	M	0.00	29.29	29.94	1.7	32	2.6	15	330	10	280	25	
26	95	71	83	M	72	75	0	18	-	-	TSRA RA BR VCTS	M	M	M	0.32	29.24	29.91	1.1	25	3.3	30	270	24	270	26	
27	93	72	83	M	74	75	0	18	-	-	TS TSRA RA BR	M	M	M	0.13	29.28	29.94	1.9	26	3.3	33	020	25	010	27	
28	94	70	82	M	72	75	0	17	-	-	FG+ FG BR	M	M	M	0.00	29.33	30.00	1.5	30	3.0	16	280	12	360	28	
29	90	68	79	M	67	71	0	14	-	-	BR	M	M	M	0.00	29.32	29.98	2.8	34	3.6	20	320	14	310	29	
30	M	M	M	M	M	M	M	M	-	-		M	M	M	M	M	M	M	M	M	M	M	M	M	30	
31	M	M	M	M	M	M	M	M	-	-		M	M	M	M	M	M	M	M	M	M	M	M	M	31	
											<-----Monthly Averages Totals----->															
											<-----Departure From Normal----->															
Degree Days Monthly Season to Date											Greatest 24-hr Precipitation: M Date: M Greatest 24-hr Snowfall: M Date: M Greatest Snow Depth: M Date: M															
Total Departure Total Departure											Sea Level Pressure Date Time (LST) Maximum M M M Minimum M M M															
Heating: M M M M Cooling: M M M M											Max Temp >=90: M Max Temp <=32: M Thunderstorms : 7 Min Temp <=32: M Min Temp <=0 : M Heavy Fog : 3 Precipitation >=0.01 inch: M Precipitation >=1.0 inch: M Snowfall >=1.0 inch : M															
* EXTREME FOR THE MONTH - LAST OCCURRENCE IF MORE THAN ONE.																				Data Version: VER2						

QUALITY CONTROLLED LOCAL CLIMATOLOGICAL DATA (final) NOAA, National Climatic Data Center Month: 08/2012											Station Location: RICHARD B RUSSELL AIRPORT (93801) ROME, GA Lat. 34.347 Lon. -85.161 Elevation(Ground): 639 ft. above sea level														
Date	Temperature (Fahrenheit)					Degree Days Base 65 Degrees				Sun		Significant Weather	Snow/Ice on Ground(In)		Precipitation (In)		Pressure(inches of Hg)		Wind: Speed=mph Dir=tens of degrees						Date
	Max	Min	Avg	Dep From Normal	Avg Wet Bulb	Heating	Cooling	Sunrise LST	Sunset LST	1200 UTC	1800 UTC		2400 LST	2400 LST	Avg. Station	Avg. Sea Level	Resultant Speed	Res Dir	Avg. Speed	max 5-second		max 2-minute			
																				Speed	Dir	Speed	Dir	Speed	
1	2	3	4	5	6	7	8	9	10	11	12	13	14	15	16	17	18	19	20	21	22	23	24	25	26
01	93	70	82	M	72	74	0	17	-	-	TS TSRA RA VCTS	M	M	M	0.06	29.24	29.90	0.7	36	3.0	33	090	18	350	01
02	96*	67	82	M	70	73	0	17	-	-	BR	M	M	M	T	29.23	29.88	1.5	25	2.8	21	280	12	280	02
03	90	71	81	M	73	75	0	16	-	-		M	M	M	T	29.27	29.94	1.1	22	2.2	13	290	9	270	03
04	87	73	80	M	74	75	0	15	-	-	RA FG BR VCTS	M	M	M	0.44	29.38	30.05	2.5	14	3.5	35	150	14	090	04
05	91	71	81	M	71	74	0	16	-	-	BR	M	M	M	0.00	29.44	30.11	1.6	11	2.9	15	150	12	130	05
06	92	72	82	M	72	75	0	17	-	-	TS	M	M	M	0.27	29.38	30.03	1.5	06	2.7	28	010	21	050	06
07	91	73	82*	M	73	75	0	17	-	-		M	M	M	0.00	29.30	29.96	1.7	15	2.6	28	150	17	180	07
08	93	69	81	M	71	74	0	16	-	-	BR VCTS	M	M	M	0.00	29.31	29.97	0.4	05	2.2	20	190	14	210	08
09	83	69	76	M	71	72	0	11	-	-	TSRA RA BR VCTS	M	M	M	0.72	29.26	29.91	0.7	12	2.2	31	220	20	240	09
10	85	70	78	M	71	72	0	13	-	-	TS RA BR VCTS	M	M	M	0.20	29.18	29.84	1.3	20	3.3	23	090	15	010	10
11	85	64	75	M	65	68	0	10	-	-	RA BR	M	M	M	0.33	29.23	29.90	3.5	36	4.3	25	150	17	160	11
12	85	57	71	M	60	64	0	6	-	-		M	M	M	T	29.33	30.00	2.4	33	2.8	22	280	12	330	12
13	83	57*	70*	M	64	66	0	5	-	-	RA BR VCTS	M	M	M	0.42	29.34	30.00	0.4	01	1.3	13	100	10	010	13
14	86	66	76	M	70	71	0	11	-	-	RA BR VCTS	M	M	M	0.22	29.26	29.92	0.5	21	1.6	14	230	12	170	14
15	87	67	77	M	70	71	0	12	-	-	FG+ BR HZ	M	M	M	T	29.28	29.95	0.9	23	1.7	14	280	9	270	15
16	90	66	78	M	68	71	0	13	-	-	FG+ FG BR	M	M	M	0.20	29.33	29.99	0.4	34	1.6	18	270	13	250	16
17	84	67	76	M	69	71	0	11	-	-	BR	M	M	M	T	29.27	29.93	1.5	29	3.0	21	320	14	320	17
18	84	68	76	M	69	71	0	11	-	-	RA BR VCTS	M	M	M	0.50	29.23	29.88	0.5	25	2.9	24	220	16	220	18
19	79	68	74	M	69	70	0	9	-	-	RA FG+ BR	M	M	M	0.17	29.20	29.86	1.4	21	1.8	20	220	10	240	19
20	85	63	74	M	62	66	0	9	-	-	FG+ FG BR	M	M	M	0.00	29.24	29.92	0.7	02	1.4	26	140	10	060	20
21	87	58	73	M	60	64	0	8	-	-		M	M	M	0.00	29.33	30.00	1.6	36	2.0	16	340	10	040	21
22	88	58	73	M	59	64	0	8	-	-		M	M	M	0.00	29.39	30.06	1.6	02	2.3	17	010	13	010	22
23	90	59	75	M	61	65	0	10	-	-		M	M	M	0.00	29.41	30.08	0.7	07	1.4	10	130	8	140	23
24	89	61	75	M	65	68	0	10	-	-	RA	M	M	M	T	29.40	30.07	1.5	11	2.2	23	200	12	090	24
25	88	64	76	M	66	69	0	11	-	-		M	M	M	0.00	29.42	30.09	1.1	12	2.0	13	150	9	140	25
26	91	63	77	M	65	69	0	12	-	-	BR	M	M	M	0.00	29.42	30.09	1.0	10	1.5	14	060	9	080	26
27	92	64	78	M	66	70	0	13	-	-		M	M	M	0.00	29.36	30.02	1.7	11	2.5	22	140	12	120	27
28	79	71	75	M	72	73	0	10	-	-	RA BR	M	M	M	0.23	29.29	29.96	2.7	04	3.4	13	030	8	070	28
29	89	72	81	M	73	75	0	16	-	-		M	M	M	0.00	29.28	29.94	1.7	10	2.7	28s	090	8	120	29
30	84	73	79	M	73	74	0	14	-	-		M	M	M	T	29.34	30.03	3.7	14	4.0	43s	330	21	360	30
31	89	73	81	M	73	75	0	16	-	-		M	M	M	T	29.47	30.14	1.7	13	2.5	22	070	10	100	31
87.6 66.6 77.1 68.3 70.8 0.0 12.3 <-----Monthly Averages Totals----->												M	M	2.27s	29.31	29.98	0.4	09	2.5	<Monthly Average					
M M M <-----Departure From Normal----->												M													
Degree Days Monthly Season to Date												Greatest 24-hr Precipitation: 0.67s Date: 18-19													
Total Departure Total Departure												Greatest 24-hr Snowfall: M Date: M													
Heating: 0 M M M												Greatest Snow Depth: M Date: M													
Cooling: 380 M M M												Sea Level Pressure Date (LST)													
												Maximum 30.21 31 1050													
												Minimum 29.78 10 1731													
												Max Temp >=90: 11													
												Max Temp <=32: 0													
												Thunderstorms : 5													
												Min Temp <=32: 0													
												Min Temp <=0 : 0													
												Heavy Fog : 4													
												Precipitation >=0.01 inch: 7s													
												Precipitation >=1.0 inch: M													
												Snowfall >=1.0 inch : M													
* EXTREME FOR THE MONTH - LAST OCCURRENCE IF MORE THAN ONE.																				Data Version: VER2					

QUALITY CONTROLLED LOCAL CLIMATOLOGICAL DATA (final) NOAA, National Climatic Data Center Month: 09/2012											Station Location: RICHARD B RUSSELL AIRPORT (93801) ROME, GA Lat. 34.347 Lon. -85.161 Elevation(Ground): 639 ft. above sea level															
Date	Temperature (Fahrenheit)					Degree Days Base 65 Degrees			Sun		Significant Weather	Snow/Ice on Ground(In)		Precipitation (In)		Pressure(inches of Hg)		Wind: Speed=mph Dir=tens of degrees						Date		
	Max	Min	Avg.	Dep From Normal	Avg. Dew pt	Avg. Wet Bulb	Heating	Cooling	Sunrise LST	Sunset LST		1200 UTC	1800 UTC	2400 LST	2400 LST	Avg. Station	Avg. Sea Level	Resultant Speed	Res Dir	Avg. Speed	max 5-second Speed	max 2-minute Speed				
	1	2	3	4	5	6	7	8	9	10		11	12	13	14	15	16	17	18	19	20	21	22		23	24
01	91	69	80	M	72	74	0	15	-	-	BR	M	M	M	0.00	29.44	30.10	1.6	24	3.0	20	330	16	330	01	
02	91	71	81	M	72	74	0	16	-	-	RA BR VCTS	M	M	M	0.08	29.32	29.97	3.6	23	4.5	26	300	20	290	02	
03	77	71	74	M	73	73	0	9	-	-	RA FG BR	M	M	M	1.32	29.26	29.91	1.9	19	2.2	31s	330	9	180	03	
04	81	73	77	M	73	74	0	12	-	-	BR	M	M	M	T	29.21	29.88	2.5	17	2.8	20	210	9	170	04	
05	87	72	80	M	73	74	0	15	-	-		M	M	M	0.00	29.23	29.89	0.6	17	1.5	10	140	8	140	05	
06	91	71	81*	M	72	74	0	16	-	-	BR	M	M	M	0.00	29.25	29.92	0.8	21	1.0	14	330	12	330	06	
07	92*	66	79	M	70	73	0	14	-	-	BR	M	M	M	0.00	29.23	29.89	0.3	20	0.9	40s	060	13	100	07	
08	84	62	73	M	68	70	0	8	-	-	BR	M	M	M	T	29.15	29.82	3.1	32	5.0	28	010	20	360	08	
09	81	55	68	M	56	61	0	3	-	-		M	M	M	0.00	29.28	29.96	5.8	35	6.2	21	030	16	030	09	
10	85	54	70	M	57	62	0	5	-	-		M	M	M	0.00	29.39	30.07	1.4	02	2.6	31s	210	8	320	10	
11	84	59	72	M	59	63	0	7	-	-		M	M	M	0.00	29.49	30.18	1.6	15	2.1	17	150	12	160	11	
12	84	59	72	M	59	63	0	7	-	-		M	M	M	0.00	29.56	30.24	1.8	10	2.4	32	130	17	130	12	
13	81	59	70	M	58	62	0	5	-	-		M	M	M	0.00	29.57	30.24	1.7	08	2.6	14	110	10	070	13	
14	81	58	70	M	61	64	0	5	-	-		M	M	M	T	29.53	30.20	1.4	04	1.7	13	040	8	050	14	
15	87	58	73	M	61	65	0	8	-	-	BR	M	M	M	0.00	29.47	30.13	0.8	35	1.0	12	300	9	310	15	
16	82	63	73	M	65	67	0	8	-	-		M	M	M	0.00	29.38	30.04	0.2	05	0.6	10	010	7	270	16	
17	81	67	74	M	70	71	0	9	-	-	RA BR VCTS	M	M	M	0.90	29.24	29.88	1.4	16	2.3	26	230	16	230	17	
18	80	59	70	M	65	67	0	5	-	-	RA BR	M	M	M	1.40	29.10	29.78	3.9	33	6.1	44s	090	29	070	18	
19	78	52	65	M	53	58	0	0	-	-		M	M	M	0.00	29.34	30.03	3.8	34	4.5	16	020	14	020	19	
20	80	53	67	M	59	61	0	2	-	-	BR	M	M	M	0.00	29.39	30.06	0.8	08	1.2	15	140	10	140	20	
21	83	55	69	M	60	62	0	4	-	-	FG+ BR	M	M	M	0.00	29.35	30.02	1.1	24	2.3	15	240	10	230	21	
22	85	57	71	M	60	64	0	6	-	-	BR	M	M	M	0.00	29.33	30.01	3.8	28	4.6	20	310	15	300	22	
23	80	49	65	M	47	54	0	0	-	-		M	M	M	0.00	29.44	30.13	2.6	34	3.3	22	150	13	360	23	
24	76	44*	60*	M	44	51	5	0	-	-		M	M	M	0.00	29.49	30.17	0.7	02	1.0	17	270	8	040	24	
25	82	47	65	M	53	57	0	0	-	-		M	M	M	0.00	29.47	30.15	0.4	21	0.9	10	230	7	240	25	
26	85	52	69	M	59	62	0	4	-	-	BR	M	M	M	0.00	29.48	30.15	0.5	25	1.3	12	220	8	230	26	
27	87	55	71	M	61	64	0	6	-	-		M	M	M	0.00	29.47	30.13	0.3	26	0.7	12	190	8	170	27	
28	87	59	73	M	63	66	0	8	-	-	BR	M	M	M	0.00	29.39	30.05	0.9	30	1.0	13	310	9	320	28	
29	80	63	72	M	67	68	0	7	-	-	BR	M	M	M	0.04	29.28	29.94	1.3	35	1.7	10	360	8	360	29	
30	72	55	64	M	61	62	1	0	-	-	RA BR	M	M	M	1.30	29.18	29.83	2.0	04	2.4	12	030	8	090	30	
31	83.2	59.6	71.4		62.4	65.3	0.2	6.8	<-----Monthly Averages Totals----->			M	M	M	5.04s	29.36	30.03	0.5	32	2.4	<Monthly Average					
32	M	M	M		<-----Departure From Normal----->										M											
Degree Days Monthly Season to Date											Greatest 24-hr Precipitation: 2.25s Date: 17-18										Sea Level Pressure Date Time (LST)					
Total Departure Total Departure											Greatest 24-hr Snowfall: M Date: M										Maximum 30.32 13 1004					
Heating: 6 M M M											Greatest Snow Depth: M Date: M										Minimum 29.67 18 0450					
Cooling: 204 M M M											Number of Days with ----->										Min Temp <=32: 0					
											Max Temp >=90: 4										Precipitation >=0.01 inch: 6					
											Max Temp <=32: 0										Min Temp <=0 : 0					
											Thunderstorms : 0										Heavy Fog : 1					
																					Precipitation >=1.0 inch : M					
* EXTREME FOR THE MONTH - LAST OCCURRENCE IF MORE THAN ONE.																					Data Version: VER2					

QUALITY CONTROLLED LOCAL CLIMATOLOGICAL DATA (final) NOAA, National Climatic Data Center Month: 10/2012											Station Location: RICHARD B RUSSELL AIRPORT (93801) ROME, GA Lat. 34.347 Lon. -85.161 Elevation(Ground): 639 ft. above sea level																					
Date	Temperature (Fahrenheit)					Degree Days Base 65 Degrees				Sun		Significant Weather	Snow/Ice on Ground(In)		Precipitation (In)		Pressure(inches of Hg)		Wind: Speed=mph Dir=tens of degrees						Date							
	Max	Min	Avg	Dep From Normal	Avg Wet Bulb	Heating	Cooling	Sunrise LST	Sunset LST	1200 UTC	1800 UTC		2400 LST	2400 LST	Avg. Station	Avg. Sea Level	Resultant Speed	Res Dir	Avg. Speed	5-second		max 2-minute										
																				Speed	Dir	Speed	Dir									
1	2	3	4	5	6	7	8	9	10	11	12	13	14	15	16	17	18	19	20	21	22	23	24	25	26							
01	78	66	72*	M	70	70	0	7	-	-	RA BR	M	M	M	1.17	28.97	29.62	7.2	14	7.7	25	160	20	160	01							
02	71	62	67	M	63	64	0	2	-	-	RA BR	M	M	M	0.01	29.09	29.80	2.7	21	3.2	15	250	10	170	02							
03	74	57	66	M	59	61	0	1	-	-	BR	M	M	M	0.00	29.41	30.11	0.6	17	0.9	9	190	6	250	03							
04	82	53	68	M	58	60	0	3	-	-	FG+ FG BR	M	M	M	0.00	29.54	30.22	1.1	02	1.2	12	060	9	020	04							
05	82	52	67	M	58	61	0	2	-	-	FG+ BR	M	M	M	0.00	29.45	30.11	0.1	28	0.7	24	180	8	260	05							
06	79	55	67	M	57	59	0	2	-	-	BR HZ	M	M	M	0.00	29.33	30.00	3.7	34	4.9	20	360	15	340	06							
07	63	50	57	M	46	50	8	0	-	-	RA	M	M	M	T	29.39	30.07	5.9	35	6.2	23	020	20	020	07							
08	55	49	52	M	47	49	13	0	-	-	RA BR	M	M	M	0.01	29.44	30.13	4.7	36	5.1	16	360	13	360	08							
09	67	48	58	M	50	52	7	0	-	-	BR	M	M	M	0.00	29.41	30.10	1.2	01	1.9	13	140	8	050	09							
10	74	43	59	M	51	54	6	0	-	-	BR	M	M	M	0.00	29.43	30.13	1.2	32	2.0	14	330	10	340	10							
11	73	43	58	M	48	53	7	0	-	-		M	M	M	0.00	29.54	30.23	0.8	29	1.6	10	330	9	330	11							
12	75	58	67	M	60	62	0	2	-	-	RA	M	M	M	0.01	29.55	30.23	1.8	36	3.4	23	340	17	350	12							
13	79	58	69	M	57	61	0	4	-	-	BR	M	M	M	0.00	29.57	30.25	4.4	13	5.3	18	140	14	140	13							
14	79	58	69	M	60	62	0	4	-	-		M	M	M	0.00	29.45	30.10	3.1	16	3.6	21	170	15	180	14							
15	77	48	63	M	55	59	2	0	-	-	RA BR VCTS	M	M	M	0.13	29.25	29.93	3.7	32	4.9	23	320	16	330	15							
16	74	41	58	M	47	51	7	0	-	-		M	M	M	0.00	29.26	29.94	1.6	01	1.9	15	340	12	360	16							
17	77	46	62	M	48	53	3	0	-	-		M	M	M	0.00	29.20	29.85	3.7	15	4.1	20	150	15	190	17							
18	76	47	62	M	55	57	3	0	-	-	TSRA BR	M	M	M	0.26	29.10	29.78	1.6	23	2.3	20	260	15	270	18							
19	72	38	55	M	40	48	10	0	-	-		M	M	M	0.00	29.11	29.79	3.5	23	4.0	24	280	16	260	19							
20	70	40	55	M	45	49	10	0	-	-		M	M	M	0.00	29.21	29.91	1.7	30	2.6	17	260	14	280	20							
21	75	39	57	M	47	51	8	0	-	-		M	M	M	0.00	29.41	30.11	0.4	05	1.0	12	080	8	050	21							
22	80	44	62	M	50	54	3	0	-	-		M	M	M	0.00	29.47	30.16	0.1	05	0.1	9	060	5	040	22							
23	79	44	62	M	51	55	3	0	-	-	BR	M	M	M	0.00	29.45	30.13	0.1	23	0.3	10	330	6	190	23							
24	81	45	63	M	52	56	2	0	-	-	BR	M	M	M	0.00	29.44	30.11	0.3	02	0.6	9	020	7	030	24							
25	81	47	64	M	55	57	1	0	-	-	BR	M	M	M	0.00	29.38	30.05	1.1	15	1.4	17	150	13	150	25							
26	82*	53	68	M	57	60	0	3	-	-		M	M	M	0.00	29.31	29.97	0.3	35	0.6	13	090	8	090	26							
27	62	52	57	M	50	53	8	0	-	-		M	M	M	0.00	29.21	29.89	8.6	35	8.9	25	060	21	050	27							
28	54	47	51	M	42	47	14	0	-	-		M	M	M	0.00	29.19	29.88	11.0	35	11.3	40	070	25	330	28							
29	57	41	49	M	29	40	16	0	-	-		M	M	M	0.00	29.23	29.90	12.1	32	12.3	45	070	36	070	29							
30	57	35*	46*	M	24	38	19	0	-	-		M	M	M	0.00	29.09	29.77	8.1	29	8.3	32	300	22	290	30							
31	M	M	M	M	M	M	M	M	-	-		M	M	M	M	M	M	M	M	M	M	M	M	M	31							
M M M											51.0 54.9 5.0 1.0					<-----Monthly Averages Totals----->					M M M		M M		1.3 3.7		<Monthly Average					
M M M											<-----Departure From Normal----->					M																
Degree Days Monthly Season to Date											Greatest 24-hr Precipitation: M Date: M 1.7											Sea Level Pressure Date Time (LST)										
Total Departure Total Departure											Greatest 24-hr Snowfall: M Date: M											Maximum M M M										
Heating: 150 M M M											Greatest Snow Depth: M Date: M											Minimum M M M										
Cooling: 30 M M M											Number of Days with ----->											Max Temp >=90: M										
																						Max Temp <=32: M										
																						Thunderstorms : 1										
																						Min Temp <=32: M										
																						Min Temp <=0 : M										
																						Heavy Fog : 2										
																						Precipitation >= .01 inch: M										
																						Precipitation >= .10 inch: M										
																						Snowfall >= 1.0 inch : M										
* EXTREME FOR THE MONTH - LAST OCCURRENCE IF MORE THAN ONE.																					Data Version: VER2											

QUALITY CONTROLLED LOCAL CLIMATOLOGICAL DATA (final) NOAA, National Climatic Data Center Month: 11/2012												Station Location: RICHARD B RUSSELL AIRPORT (93801) ROME, GA Lat. 34.347 Lon. -85.161 Elevation(Ground): 639 ft. above sea level													
Date	Temperature (Fahrenheit)				Degree Days Base 65 Degrees				Sun		Significant Weather	Snow/Ice on Ground(In)		Precipitation (In)		Pressure(inches of Hg)		Wind: Speed=mph Dir=tens of degrees						Date	
	Max	Min	Avg	Dep From Normal	Avg Dew pt	Avg Wet Bulb	Heating	Cooling	Sunrise LST	Sunset LST		1200 UTC	1800 UTC	2400 LST	2400 LST	Avg. Station	Avg. Sea Level	Resultant Speed	Res Dir	Avg. Speed	max 5-second	max 2-minute			
1	2	3	4	5	6	7	8	9	10	11	12	13	14	15	16	17	18	19	20	21	22	23	24	25	26
01	66	28	47	M	24	38	18	0	-	-	SN	M	M	M	T	29.27	29.96	2.2	31	2.6	18	330	14	280	01
02	76	37	57	M	41	48	8	0	-	-		M	M	M	0.00	29.28	29.96	3.1	27	4.5	30	090	18	270	02
03	79*	39	59*	M	46	51	6	0	-	-		M	M	M	0.00	29.34	30.03	0.8	24	1.5	22	310	13	300	03
04	70	44	57	M	48	53	8	0	-	-	RA	M	M	M	T	29.33	30.01	4.1	32	5.2	21	290	16	280	04
05	63	35	49	M	36	44	16	0	-	-	RA	M	M	M	T	29.36	30.03	2.0	02	2.7	20	060	12	060	05
06	53	46	50	M	45	47	15	0	-	-	RA BR	M	M	M	0.60	29.26	29.95	2.4	05	3.4	17	080	13	080	06
07	55	39	47	M	43	45	18	0	-	-	RA BR	M	M	M	0.09	29.25	29.95	2.8	33	3.9	17	320	12	300	07
08	62	35	49	M	37	42	16	0	-	-	BR	M	M	M	T	29.45	30.16	3.6	34	4.3	18	020	14	020	08
09	67	29	48	M	36	41	17	0	-	-	BR	M	M	M	0.00	29.54	30.24	0.1	32	0.5	9	160	6	150	09
10	71	32	52	M	38	44	13	0	-	-	BR	M	M	M	0.00	29.59	30.29	0.3	17	0.8	12	170	8	180	10
11	71	34	53	M	45	48	12	0	-	-	BR	M	M	M	0.00	29.62	30.31	3.3	15	3.5	23	150	16	160	11
12	63	40	52	M	53	55	13	0	-	-	RA BR	M	M	M	0.39	29.54	30.24	0.4	16	6.5	23	320	17	280	12
13	55	34	45	M	27	37	20	0	-	-		M	M	M	0.00	29.64	30.34	11.0	36	11.1	29	010	21	360	13
14	56	30	43	M	33	39	22	0	-	-		M	M	M	0.00	29.63	30.32	3.0	06	3.7	14	070	10	080	14
15	63	37	50	M	38	44	15	0	-	-		M	M	M	0.00	29.56	30.26	0.8	11	1.5	23	100	13	120	15
16	63	31	47	M	34	39	18	0	-	-		M	M	M	0.00	29.59	30.29	0.5	01	0.8	12	360	9	010	16
17	64	29	47	M	32	39	18	0	-	-		M	M	M	0.00	29.67	30.38	1.8	04	2.2	15	060	12	050	17
18	65	29	47	M	34	41	18	0	-	-		M	M	M	0.00	29.65	30.35	1.6	03	1.7	15	090	12	080	18
19	68	34	51	M	38	44	14	0	-	-		M	M	M	0.00	29.58	30.26	1.0	05	1.5	55s	090	25	080	19
20	71	41	56	M	43	48	9	0	-	-		M	M	M	0.00	29.44	30.12	0.8	31	1.1	13	360	9	340	20
21	72	39	56	M	43	48	9	0	-	-	BR	M	M	M	0.00	29.44	30.13	0.6	36	1.4	15	360	12	010	21
22	71	34	53	M	39	45	12	0	-	-	BR	M	M	M	0.00	29.49	30.19	0.5	15	1.1	10	180	9	180	22
23	69	35	52	M	42	45	13	0	-	-	BR	M	M	M	0.00	29.44	30.13	2.8	28	3.8	33	080	30	080	23
24	51	27	39*	M	23	34	26	0	-	-		M	M	M	0.00	29.47	30.16	5.1	34	6.2	36	080	31	080	24
25	58	22*	40	M	20	31	25	0	-	-		M	M	M	0.00	29.44	30.14	M	M	0.9	15	200	10	200	25
26	67	26	47	M	31	39	18	0	-	-		M	M	M	T	29.46	30.15	0.8	17	1.1	98s	090	56s	090	26
27	53	42	48	M	46	48	17	0	-	-	RA BR	M	M	M	0.02	29.45	30.16	5.0	01	6.7	43	090	20s	060	27
28	57	29	43	M	30	37	22	0	-	-	BR	M	M	M	0.00	29.64	30.35	3.4	35	3.7	16	010	12	020	28
29	63	24	44	M	31	36	21	0	-	-	HZ	M	M	M	0.00	29.67	30.37	0.1	33	0.4	9	200	8	180	29
30	65	29	47	M	39	42	18	0	-	-	BR	M	M	M	0.00	29.62	30.31	M	M	0.2	30s	030	12	310	30
64.2 33.7 49.0 37.2 43.1 15.8 0.0 <-----Monthly Averages Totals----->												M	M	1.10s	29.49	30.18	1.4	35	3.0	<Monthly Average					
M M M <-----Departure From Normal----->												M													
Degree Days Monthly Season to Date												Greatest 24-hr Precipitation: 0.60 Date: 06 Greatest 24-hr Snowfall: M Date: M Greatest Snow Depth: M Date: M													
Total Departure Total Departure												Sea Level Pressure Date Time (LST) Maximum 30.45 29 1115 Minimum 29.89 07 1502													
Heating: 475 M M M Cooling: 0 M M M												Max Temp >=90: 0 Max Temp <=32: 13 Thunderstorms : 0 Min Temp <=32: 13 Min Temp <=0 : 0 Heavy Fog : 0 Precipitation >= .01 inch: 4 Precipitation >= .10 inch: 10 Snowfall >= 1.0 inch : M													
* EXTREME FOR THE MONTH - LAST OCCURRENCE IF MORE THAN ONE.																						Data Version: VER2			

QUALITY CONTROLLED LOCAL CLIMATOLOGICAL DATA (final) NOAA, National Climatic Data Center Month: 12/2012												Station Location: RICHARD B RUSSELL AIRPORT (93801) ROME, GA Lat. 34.347 Lon. -85.161 Elevation(Ground): 639 ft. above sea level														
Date	Temperature (Fahrenheit)				Degree Days Base 65 Degrees				Sun		Significant Weather	Snow/Ice on Ground(In)				Precipitation (In)		Pressure(inches of Hg)		Wind: Speed=mph Dir=tens of degrees						Date
	Max	Min	Avg	Dep From Normal	Avg. Dew pt	Avg Wet Bulb	Heating	Cooling	Sunrise LST	Sunset LST		1200 UTC	1800 UTC	2400 LST	2400 LST	Avg. Station	Avg. Sea Level	Resultant Speed	Res Dir	Avg. Speed	max 5-second		max 2-minute			
																					Speed	Dir	Speed	Dir		
1	2	3	4	5	6	7	8	9	10	11	12	13	14	15	16	17	18	19	20	21	22	23	24	25	26	
01	71	35	53	M	41	45	12	0	-	-	BR	M	M	M	0.00	29.60	30.29	0.8	15	0.8	29	090	23	090	01	
02	74	39	57	M	46	49	8	0	-	-		M	M	M	0.00	29.59	30.28	1.0	20	1.1	28s	090	20	090	02	
03	73	37	55	M	47	50	10	0	-	-	BR	M	M	M	0.00	29.57	30.25	M	M	0.0	17	120	7	220	03	
04	75*	42	59	M	50	54	6	0	-	-	BR	M	M	M	0.00	29.54	30.22	0.8	20	1.4	16	250	13	160	04	
05	62	51	57	M	54	56	8	0	-	-	RA BR	M	M	M	0.13	29.49	30.16	1.5	36	1.6	20	310	12	010	05	
06	66	50	58	M	46	51	7	0	-	-		M	M	M	0.00	29.42	30.11	3.1	12	3.8	18	170	13	150	06	
07	62	51	57	M	46	50	8	0	-	-		M	M	M	0.00	29.36	30.03	2.2	14	2.8	15	120	10	120	07	
08	61	49	55	M	55	55	10	0	-	-	BR	M	M	M	T	29.31	29.99	0.7	16	0.7	8	130	7	130	08	
09	73	54	64*	M	57	59	1	0	-	-	BR	M	M	M	T	29.32	29.99	3.2	19	3.5	18	180	14	180	09	
10	66	47	57	M	56	57	8	0	-	-	RA BR VCTS	M	M	M	0.75	29.10	29.78	2.5	22	5.6	32	150	26	100	10	
11	47	35	41	M	32	36	24	0	-	-		M	M	M	0.00	29.34	30.06	5.9	35	6.1	20	330	15	010	11	
12	53	35	44	M	30	37	21	0	-	-		M	M	M	0.00	29.52	30.22	5.9	36	6.3	30s	070	24	080	12	
13	58	31	45	M	32	38	20	0	-	-		M	M	M	0.00	29.60	30.31	1.0	01	1.5	9	040	7	040	13	
14	61	27	44	M	32	37	21	0	-	-		M	M	M	0.00	29.60	30.29	0.1	36	0.5	10	140	7	140	14	
15	62	38	50	M	42	46	15	0	-	-		M	M	M	0.00	29.44	30.12	3.3	17	3.6	28	100	22	150	15	
16	57	51	54	M	53	54	11	0	-	-	RA BR	M	M	M	1.23	29.28	29.94	0.3	14	2.0	31	090	25	030	16	
17	61	50	56	M	55	55	9	0	-	-	RA BR	M	M	M	0.13	29.08	29.75	1.4	20	2.4	18	240	10	170	17	
18	60	35	48	M	39	44	17	0	-	-		M	M	M	0.00	29.20	29.91	2.7	28	3.5	20	270	12	270	18	
19	67	30	49	M	40	43	16	0	-	-	BR	M	M	M	0.00	29.34	30.04	M	M	0.3	8	190	6	200	19	
20	56	39	48	M	42	45	17	0	-	-	RA BR	M	M	M	0.00s	29.17	29.83	2.8	24	7.0	32	270	23	270	20	
21	46	33	40	M	18	31	25	0	-	-		M	M	M	0.00	29.34	30.07	10.5	29	10.6	43	080	23	270	21	
22	52	26	39	M	16	29	26	0	-	-		M	M	M	0.00	29.54	30.25	2.0	30	3.3	16	340	12	330	22	
23	54	23*	39	M	27	34	26	0	-	-		M	M	M	T	29.44	30.13	1.3	12	2.4	26	100	26	100	23	
24	61	44	53	M	49	50	12	0	-	-	RA FG+ FG BR	M	M	M	0.82	29.21	29.89	0.6	17	1.4	91s	090	45s	140	24	
25	52	48	50	M	49	49	15	0	-	-	RA BR	M	M	M	1.31	29.23	29.90	3.7	06	5.2	26	340	16	100	25	
26	57	35	46	M	37	40	19	0	-	-	RA	M	M	M	0.30	28.99	29.71	5.5	25	9.9	64s	180	21	270	26	
27	43	28	36	M	28	33	29	0	-	-		M	M	M	0.00	29.39	30.10	6.2	34	6.7	47	080	16	010	27	
28	49	28	39	M	34	37	26	0	-	-	RA BR	M	M	M	0.41	29.34	30.01	1.3	10	1.9	29	090	28	090	28	
29	42	35	39	M	34	37	26	0	-	-	RA BR	M	M	M	0.13	29.27	30.01	5.7	28	7.2	22	320	15	280	29	
30	45	27	36*	M	23	30	29	0	-	-		M	M	M	0.00	29.70	30.40	6.5	35	6.8	24	340	15	360	30	
31	50	26	38	M	M	M	27	0	-	-		M	M	M	0.00	29.61	M	M	M	0.9	29	090	18	110	31	
58.6 38.0 48.3 40.3 44.4 16.4 0.0 <-----Monthly Averages Totals----->												M	M	2.97s	29.39	30.10	1.0	30	3.6	<Monthly Average						
M M M <-----Departure From Normal----->												M														
Degree Days Monthly Season to Date												Greatest 24-hr Precipitation: 1.61s Date: 25-26 Greatest 24-hr Snowfall: M Date: M Greatest Snow Depth: M Date: M														
Total Departure Total Departure												Sea Level Pressure Date Time (LST) Maximum 30.50 30 1108 Minimum 29.42 26 0449														
Heating: 509 M M M Cooling: 0 M M M												Number of Days with -----> Max Temp >=90: 0 Max Temp <=32: 9 Thunderstorms : 0 Min Temp <=32: 9 Min Temp <=0 : 0 Heavy Fog : 1 Precipitation >=.01 inch: 5s Precipitation >=.10 inch: M Snowfall >=1.0 inch : M														
* EXTREME FOR THE MONTH - LAST OCCURRENCE IF MORE THAN ONE.																						Data Version: VER2				

QUALITY CONTROLLED LOCAL CLIMATOLOGICAL DATA (final) NOAA, National Climatic Data Center Month: 01/2013											Station Location: RICHARD B RUSSELL AIRPORT (93801) ROME, GA Lat. 34.347 Lon. -85.161 Elevation(Ground): 639 ft. above sea level															
Date	Temperature (Fahrenheit)					Degree Days Base 65 Degrees		Sun		Significant Weather	Snow/Ice on Ground(In)		Precipitation (In)		Pressure(inches of Hg)		Wind: Speed=mph Dir=tens of degrees								Date	
	Max	Min	Avg	Dep From Normal	Avg. Dew pt	Avg. Wet Bulb	Heating	Cooling	Sunrise LST		Sunset LST	1200 UTC	1800 UTC	2400 LST	2400 LST	Avg. Station	Avg. Sea Level	Resultant Speed	Res Dir	Avg. Speed	max 5-second		max 2-minute			
																					Speed	Dir	Speed	Dir		Speed
1	2	3	4	5	6	7	8	9	10	11	12	13	14	15	16	17	18	19	20	21	22	23	24	25	26	
01	50	43	47	M	45	46	18	0	-	-	RA BR	M	M	M	1.46	29.34	30.02	1.5	35	1.7	48s	090	16	340	01	
02	49	39	44	M	38	40	21	0	-	-		M	M	M	0.01	29.39	30.11	4.6	35	5.2	20	260	15	350	02	
03	46	27	37	M	31	35	28	0	-	-		M	M	M	0.00	29.52	30.25	3.0	34	3.2	29s	020	13	330	03	
04	50	24	37	M	24	31	28	0	-	-		M	M	M	0.00	29.67	30.38	3.2	35	4.0	16	360	14	360	04	
05	49	23*	36	M	28	33	29	0	-	-	RA	M	M	M	0.04	29.65	30.34	0.2	14	0.9	13	250	7	320	05	
06	50	31	41	M	37	39	24	0	-	-	RA BR	M	M	M	T	29.54	30.23	1.6	29	2.2	14	310	10	260	06	
07	55	28	42	M	30	35	23	0	-	-		M	M	M	0.00	29.62	30.33	1.5	01	3.3	14	010	10	160	07	
08	56	29	43	M	36	40	22	0	-	-		M	M	M	0.00	29.62	30.32	2.2	14	2.4	16	130	12	120	08	
09	59	48	54	M	49	51	11	0	-	-	RA BR	M	M	M	0.02	29.65	30.36	1.9	05	2.2	13	060	8	070	09	
10	66	53	60	M	55	57	5	0	-	-	RA BR	M	M	M	0.03	29.64	30.31	4.5	11	6.0	37	100	29	100	10	
11	68	61	65	M	62	63	0	0	-	-	RA FG BR	M	M	M	0.18	29.42	30.10	3.1	16	3.5	22	140	16	160	11	
12	76*	60	68*	M	61	63	0	3	-	-	RA FG BR	M	M	M	0.02	29.39	30.06	2.9	18	3.3	16	180	13	170	12	
13	71	58	65	M	60	62	0	0	-	-	RA BR	M	M	M	1.70	29.31	29.99	3.9	18	5.0	20	330	15	320	13	
14	62	42	52	M	47	48	13	0	-	-	RA BR	M	M	M	0.79	29.41	30.11	5.7	35	5.9	21	330	16	330	14	
15	46	41	44	M	44	44	21	0	-	-	RA BR	M	M	M	1.35	29.38	30.05	3.2	01	3.6	12	350	8	350	15	
16	53	45	49	M	49	49	16	0	-	-	RA BR	M	M	M	0.54	29.30	29.98	1.6	34	2.5	20	180	10	080	16	
17	46	36	41	M	40	41	24	0	-	-	RA BR	M	M	M	0.73	29.25	29.96	9.6	36	10.5	43	030	22	360	17	
18	53	29	41	M	29	35	24	0	-	-	BR	M	M	M	0.00	29.73	30.45	2.8	36	3.3	25	360	14	010	18	
19	57	25	41	M	29	34	24	0	-	-		M	M	M	0.00	29.67	30.35	0.8	22	1.2	14	260	10	260	19	
20	62	27	45	M	33	38	20	0	-	-	BR	M	M	M	0.00	29.49	30.17	0.8	26	1.2	12	360	8	320	20	
21	55	28	42	M	26	34	23	0	-	-		M	M	M	0.00	29.44	30.15	3.5	32	3.6	21	330	16	330	21	
22	45	27	36	M	13	28	29	0	-	-		M	M	M	0.00	29.59	30.30	5.3	34	6.2	21	340	14	340	22	
23	53	30	42	M	25	35	23	0	-	-		M	M	M	0.00	29.60	30.29	0.6	25	1.8	31	270	20	260	23	
24	50	30	40	M	25	36	25	0	-	-		M	M	M	0.00	29.57	30.28	5.1	36	5.9	32	270	17	010	24	
25	39	33	36*	M	23	32	29	0	-	-	RA BR UP	M	M	M	0.05	29.55	30.24	5.0	13	6.4	127	090	68s	010	25	
26	55	33	44	M	32	37	21	0	-	-	BR	M	M	M	0.00	29.54	30.25	4.2	36	5.0	16	010	14	010	26	
27	54	34	44	M	33	39	21	0	-	-		M	M	M	0.00	29.65	30.37	4.2	11	5.7	49s	150	32s	050	27	
28	59	41	50	M	39	44	15	0	-	-	BR	M	M	M	0.00	29.64	30.32	3.1	15	3.6	32s	100	21	110	28	
29	73	38	56	M	51	53	9	0	-	-	FG+ BR HZ	M	M	M	0.00	29.43	30.08	2.6	16	2.7	33	150	16	170	29	
30	70	42	56	M	55	56	9	0	-	-	TSRA RA BR VCTS	M	M	M	2.33	29.02	29.68	5.2	21	9.2	45	150	26	270	30	
31	50	33	42	M	25	34	23	0	-	-		M	M	M	0.00	29.34	30.07	6.7	27	7.6	41	310	23	280	31	
55.7 36.7 46.2 37.9 42.3 18.6 0.1 <-----Monthly Averages Totals----->											M	M	9.26s	29.49	30.18	0.9	36	4.2	<Monthly Average							
M M M <-----Departure From Normal----->											M															
Degree Days Monthly Season to Date											Greatest 24-hr Precipitation: 2.46s Date: 13-14 Greatest 24-hr Snowfall: M Date: M Greatest Snow Depth: M Date: M															
Total Departure Total Departure											Sea Level Pressure Date Time (LST) Maximum 30.54 18 1119 Minimum 29.55 30 1406															
Heating: 578 M M M Cooling: 3 M M M											Number of Days with -----> Max Temp >=90: 0 Max Temp <=32: 0 Thunderstorms : 1 Min Temp <=32: 13 Min Temp <=0 : 0 Heavy Fog : 1 Precipitation >=0.01 inch: 14 Precipitation >=1.0 inch: M Snowfall >=1.0 inch : M															
* EXTREME FOR THE MONTH - LAST OCCURRENCE IF MORE THAN ONE.																					Data Version: VER2					

QUALITY CONTROLLED LOCAL CLIMATOLOGICAL DATA (final) NOAA, National Climatic Data Center Month: 02/2013												Station Location: RICHARD B RUSSELL AIRPORT (93801) ROME, GA Lat. 34.347 Lon. -85.161 Elevation(Ground): 639 ft. above sea level															
Date	Temperature (Fahrenheit)					Degree Days Base 65 Degrees			Sun		Significant Weather	Snow/Ice on Ground(In)		Precipitation (In)		Pressure(inches of Hg)		Wind: Speed=mph Dir=tens of degrees								Data	
	Max	Min	Avg	Dep From Normal	Avg. Dew pt	Avg Wet Bulb	Heating	Cooling	Sunrise LST	Sunset LST		1200 UTC	1800 UTC	2400 LST	2400 LST	Avg. Station	Avg. Sea Level	Resultant Speed	Res Dir	Avg. Speed	max 5-second Speed	max 2-minute Speed					
	1	2	3	4	5	6	7	8	9	10		11	12	13	14	15	16	17	18	19	20	21	22	23	24		25
01	43	25	34	M	16	29	31	0	-	-	RA FZFG BR	M	M	M	0.00	29.59	30.31	4.7	33	6.2	31	310	21	300	01		
02	41	20	31*	M	24	28	34	0	-	-	FG+ BR	M	M	M	0.22	29.57	30.25	0.4	32	1.7	24	130	9	150	02		
03	56	28	42	M	31	37	23	0	-	-		M	M	M	0.00	29.39	30.09	4.9	27	6.8	25	300	17	270	03		
04	48	26	37	M	29	34	28	0	-	-		M	M	M	0.00	29.39	30.07	0.8	06	1.2	28s	340	7	010	04		
05	55	35	45	M	39	42	20	0	-	-	FG+ BR	M	M	M	0.00	29.31	30.00	1.4	21	1.5	14	230	9	210	05		
06	66*	36	51	M	38	42	14	0	-	-	FG+ FG	M	M	M	0.00	29.42	30.12	0.7	08	0.8	8	110	7	110	06		
07	51	40	46	M	44	45	19	0	-	-	RA BR	M	M	M	0.12	29.36	30.03	1.5	05	1.8	14	080	13	090	07		
08	58	37	48	M	43	45	17	0	-	-	RA BR	M	M	M	0.10	29.33	30.04	3.8	34	5.4	23	360	17	360	08		
09	61	33	47	M	31	38	18	0	-	-		M	M	M	0.00	29.54	30.24	3.8	36	4.4	26	140	13	020	09		
10	57	39	48	M	41	45	17	0	-	-	RA BR	M	M	M	1.35	29.49	30.15	4.5	13	5.6	29	160	18	130	10		
11	57	47	52*	M	51	51	13	0	-	-	RA BR	M	M	M	0.36	29.38	30.07	1.0	21	2.1	29s	090	16	060	11		
12	53	41	47	M	39	43	18	0	-	-	RA	M	M	M	0.10	29.36	30.02	2.9	03	3.4	20	040	15	040	12		
13	50	38	44	M	41	43	21	0	-	-	RA BR	M	M	M	0.08	29.13	29.83	2.9	25	5.5	23	270	16	280	13		
14	57	35	46	M	35	40	19	0	-	-		M	M	M	0.00	29.34	30.04	1.3	32	2.7	14	300	9	190	14		
15	62	29	46	M	34	40	19	0	-	-	BR	M	M	M	0.00	29.38	30.06	2.6	32	5.0	23	340	16	350	15		
16	44	29	37	M	20	31	28	0	-	-		M	M	M	0.00	29.37	30.07	8.3	32	8.9	30	340	23	340	16		
17	49	17*	33	M	17	27	32	0	-	-		M	M	M	0.00	29.54	30.25	1.5	29	2.1	17	290	13	290	17		
18	62	24	43	M	25	36	22	0	-	-		M	M	M	0.00	29.54	30.21	6.5	17	7.1	26	170	18	170	18		
19	57	39	48	M	30	40	17	0	-	-	RA BR	M	M	M	0.28	29.36	30.07	3.7	27	6.3	29	280	20	270	19		
20	50	24	37	M	16	31	28	0	-	-		M	M	M	0.00	29.49	30.19	4.4	36	5.1	20	320	14	010	20		
21	64	28	46	M	25	38	19	0	-	-	RA BR	M	M	M	0.85	29.41	30.09	3.1	04	5.3	21	040	13	360	21		
22	46	43	45	M	42	44	20	0	-	-	RA BR	M	M	M	0.53	29.38	30.06	5.7	12	6.5	24	100	16	150	22		
23	56	40	48	M	46	46	17	0	-	-	RA FG+ BR	M	M	M	0.41	29.25	29.92	0.4	01	1.2	163s	090	61s	010	23		
24	63	30	47	M	33	40	18	0	-	-	FG+ FG BR	M	M	M	0.00	29.30	30.00	1.4	36	1.9	14	320	10	340	24		
25	56	35	46	M	34	40	19	0	-	-	RA	M	M	M	0.04	29.25	29.91	5.6	10	7.1	25	130	18	130	25		
26	53	40	47	M	39	42	18	0	-	-	RA BR	M	M	M	0.83	28.96	29.64	4.2	17	8.5	31	110	18	100	26		
27	58	41	50	M	33	41	15	0	-	-		M	M	M	T	29.15	29.84	6.6	26	8.1	26	290	18	320	27		
28	47	37	42	M	M	M	23	0	-	-		M	M	M	0.00	M	M	M	M	7.5	24	330	16	280	28		
M M M M M 21.0 0.0 <-----Monthly Averages Totals----->												M	M	M	5.27	M	M	0.6	32	4.6	<Monthly Average						
M M M M M												<-----Departure From Normal----->															
Degree Days Monthly Season to Date												Greatest 24-hr Precipitation: M Date: M				Greatest 24-hr Snowfall: M Date: M				Greatest Snow Depth: M Date: M				Sea Level Pressure Date Time (LST)			
Total Departure Total Departure												Maximum M M M				Minimum M M M											
Heating: 587 M M M												Max Temp >=90: M				Min Temp <=32: M				Precipitation >=0.01 inch: M				Precipitation >=1.0 inch: M			
Cooling: 0 M M M												Max Temp <=32: M				Min Temp <=0 : M				Heavy Fog : 5				Snowfall >=1.0 inch : M			
Number of Days with ----->												Thunderstorms : 0															
* EXTREME FOR THE MONTH - LAST OCCURRENCE IF MORE THAN ONE.																				Data Version: VER2							

QUALITY CONTROLLED LOCAL CLIMATOLOGICAL DATA (final) NOAA, National Climatic Data Center Month: 03/2013											Station Location: RICHARD B RUSSELL AIRPORT (93801) ROME, GA Lat. 34.347 Lon. -85.161 Elevation(Ground): 639 ft. above sea level																		
Date	Temperature (Fahrenheit)					Degree Days Base 65 Degrees				Sun		Significant Weather	Snow/Ice on Ground(In)				Precipitation (In)		Pressure(inches of Hg)		Wind: Speed=mph Dir=tens of degrees								Date
	Max	Min	Avg	Dep From Normal	Avg. Dew pt	Avg Wet Bulb	Heating	Cooling	Sunrise LST	Sunset LST	1200 UTC		1800 UTC	2400 LST	2400 LST	Avg. Station	Avg. Sea Level	Resultant Speed	Res Dir	Avg. Speed	max 5-second		max 2-minute						
																					Speed	Dir	Speed	Dir	Speed	Dir			
1	2	3	4	5	6	7	8	9	10	11	12	13	14	15	16	17	18	19	20	21	22	23	24	25	26				
01	43	35	39	M	28	34	26	0	-	-	UP	M	M	M	T	29.31	30.01	5.0	28	5.5	14	290	10	300	01				
02	39	33	36	M	28	33	29	0	-	-	SN	M	M	M	T	29.32	30.02	5.5	31	6.3	20	160	14	330	02				
03	43	26	35*	M	19	29	30	0	-	-		M	M	M	T	29.38	30.08	7.3	33	7.6	23	330	17	330	03				
04	56	23*	40	M	25	34	25	0	-	-		M	M	M	0.00	29.40	30.09	0.8	17	1.4	14	030	9	150	04				
05	64	40	52	M	43	48	13	0	-	-	TSRA RA BR VCTS	M	M	M	0.43	29.22	29.89	7.0	26	10.3	39	290	26	280	05				
06	46	33	40	M	24	33	25	0	-	-		M	M	M	T	29.39	30.11	10.7	32	11.6	31	320	24	340	06				
07	55	33	44	M	28	36	21	0	-	-		M	M	M	0.00	29.55	30.26	8.1	36	8.9	21	030	17	010	07				
08	62	30	46	M	24	36	19	0	-	-	HZ	M	M	M	0.00	29.59	30.28	5.2	36	6.0	18	030	15	030	08				
09	63	32	48	M	30	40	17	0	-	-		M	M	M	0.00	29.54	30.23	2.9	14	3.3	16	120	13	160	09				
10	73	47	60	M	35	49	5	0	-	-		M	M	M	0.00	29.41	30.07	8.7	14	9.0	28	120	21	150	10				
11	63	42	53	M	49	52	12	0	-	-	RA BR	M	M	M	1.02	29.21	29.88	5.5	17	7.5	29	170	21	170	11				
12	60	37	49	M	32	40	16	0	-	-		M	M	M	0.00	29.31	30.02	5.8	33	6.2	21	340	16	350	12				
13	54	29	42	M	25	35	23	0	-	-		M	M	M	0.00	29.49	30.20	7.0	32	7.6	32	340	22	320	13				
14	56	29	43	M	20	34	22	0	-	-	RA	M	M	M	0.01	29.62	30.32	3.7	35	5.9	43s	030	14	340	14				
15	76	30	53	M	37	45	12	0	-	-	BR	M	M	M	0.00	29.43	30.09	3.7	23	4.0	33	100	20	280	15				
16	77*	52	65*	M	42	52	0	0	-	-		M	M	M	0.00	29.24	29.92	5.4	23	5.8	24	240	17	220	16				
17	71	48	60	M	49	54	5	0	-	-	HZ	M	M	M	0.00	29.25	29.92	2.6	23	3.5	18	220	13	270	17				
18	65	50	58	M	M	M	7	0	-	-	VCTS	M	M	M	0.21	29.18	M	M	M	4.0	47s	290	30	290	18				
19	64	38	51	M	32	44	14	0	-	-	BR	M	M	M	0.00	29.34	M	6.4	35	7.2	23	300	18	340	19				
20	60	37	49	M	22	38	16	0	-	-		M	M	M	0.00	29.36	30.04	4.9	31	5.3	29	330	22	330	20				
21	50	29	40	M	16	31	25	0	-	-		M	M	M	0.00	29.28	29.98	6.6	34	6.9	22	320	16	350	21				
22	50	37	44	M	25	36	21	0	-	-	RA	M	M	M	0.00	29.32	30.01	1.5	04	1.9	9	180	7	190	22				
23	53	42	48	M	45	46	17	0	-	-	RA BR VCTS	M	M	M	0.87	29.23	29.89	3.9	05	4.7	16	010	14	010	23				
24	57	41	49	M	45	48	16	0	-	-	TSRA RA BR	M	M	M	1.70	28.95	29.61	1.8	21	7.8	37	280	26	290	24				
25	41	34	38	M	23	32	27	0	-	-		M	M	M	0.00	29.21	29.93	11.5	29	12.1	39	020	20	300	25				
26	43	32	38	M	25	32	27	0	-	-		M	M	M	T	29.48	30.20	7.9	31	8.4	25	010	18	340	26				
27	55	26	41	M	25	34	24	0	-	-		M	M	M	0.00	29.62	30.31	3.9	32	4.5	22	320	15	310	27				
28	63	28	46	M	28	38	19	0	-	-		M	M	M	0.00	29.60	30.30	2.3	33	3.3	22	320	16	330	28				
29	66	32	49	M	34	42	16	0	-	-		M	M	M	0.00	29.57	30.25	2.2	03	3.2	12	340	9	340	29				
30	72	42	57	M	46	50	8	0	-	-	RA BR	M	M	M	0.30	29.44	30.10	0.3	28	3.3	23s	260	12	270	30				
31	69	55	62	M	M	M	3	0	-	-	RA BR	M	M	M	0.23	29.25	M	M	M	4.3	21	250	13	250	31				
M M M 31.2 39.8 17.4 0.0 <-----Monthly Averages Totals----->												M	M	M	4.77	M	M	M	2.8	31	6.0	<Monthly Average							
M M M <-----Departure From Normal----->												M																	
Degree Days Monthly Season to Date												Greatest 24-hr Precipitation: M Date: M 1.70 Greatest 24-hr Snowfall: M Date: M Greatest Snow Depth: M Date: M																	
Total Departure Total Departure												Sea Level Pressure Date Time (LST) Maximum M M M Minimum M M M																	
Heating: 540 M M M Cooling: 0 M M M												Number of Days with -----> Max Temp >=90: M Max Temp <=32: M Thunderstorms : 2 Min Temp <=32: M Min Temp <=0 : M Heavy Fog : 0 Precipitation >=0.1 inch: M Precipitation >=1.0 inch: M Snowfall >=1.0 inch : M																	
* EXTREME FOR THE MONTH - LAST OCCURRENCE IF MORE THAN ONE.																				Data Version: VER2									

QUALITY CONTROLLED LOCAL CLIMATOLOGICAL DATA (final) NOAA, National Climatic Data Center Month: 04/2013											Station Location: RICHARD B RUSSELL AIRPORT (93801) ROME, GA Lat. 34.347 Lon. -85.161 Elevation(Ground): 639 ft. above sea level																		
Date	Temperature (Fahrenheit)					Degree Days Base 65 Degrees				Sun		Significant Weather	Snow/Ice on Ground(In)				Precipitation (In)		Pressure(inches of Hg)		Wind: Speed=mph Dir=tens of degrees								Date
	Max	Min	Avg	Dep From Normal	Avg. Dew pt	Avg Wet Bulb	Heating	Cooling	Sunrise LST	Sunset LST	1200 UTC		1800 UTC	2400 LST	2400 LST	Avg. Station	Avg. Sea Level	Resultant Speed	Res Dir	Avg. Speed	max 5-second		max 2-minute						
																					Speed	Dir	Speed	Dir	Speed	Dir			
1	2	3	4	5	6	7	8	9	10	11	12	13	14	15	16	17	18	19	20	21	22	23	24	25	26				
01	72	45	59	M	46	53	6	0	-	-	FG+ FG BR	0	M	0.0	T	29.26	29.96	3.8	33	4.7	9s	350	8s	360	01				
02	62	43	53	M	29	43	12	0	-	-		0	M	0.0	0.00	29.44	30.14	5.1	01	6.1	20	010	16	010	02				
03	59	44	52	M	33	43	13	0	-	-	RA BR	0	M	M	0.24	29.47	30.15	5.8	02	6.1	21	010	16	020	03				
04	47	42	45*	M	41	43	20	0	-	-	RA BR	0	M	M	0.54	29.37	30.04	4.5	08	4.8	18	070	13	080	04				
05	67	43	55	M	41	47	10	0	-	-	RA BR	0	M	M	0.02	29.32	30.02	6.8	01	7.1	28	010	23	010	05				
06	74	35	55	M	38	47	10	0	-	-		0	M	0.0	0.00	29.42	30.11	3.9	16	4.3	21	160	15	190	06				
07	77	43	60	M	45	52	5	0	-	-		0	M	0.0	0.00	29.41	30.08	3.4	18	3.5	21	190	15	170	07				
08	79	49	64	M	51	57	1	0	-	-	HZ	0	M	0.0	0.00	29.37	30.05	2.9	17	3.8	20	190	15	160	08				
09	82	50	66	M	54	59	0	1	-	-		0	M	0.0	0.00	29.41	30.08	2.6	18	3.1	20	170	16	170	09				
10	85*	52	69	M	55	61	0	4	-	-		0	M	0.0	0.00	29.34	29.99	2.1	19	3.1	20	180	16	180	10				
11	81	56	69	M	60	63	0	4	-	-	TSRA RA BR	0	M	0.0	1.14	29.18	29.78	4.9	17	4.8	29	270	20	280	11				
12	68	48	58	M	45	52	7	0	-	-	RA	0	M	M	0.10	29.13	29.83	5.8	29	6.6	23	260	15	300	12				
13	77	42	60	M	40	49	5	0	-	-		0	M	0.0	0.00	29.31	29.99	3.1	35	4.0	20	350	14	360	13				
14	60	44	52	M	49	51	13	0	-	-	RA BR	0	M	0.0	0.12	29.30	29.96	0.9	10	2.3	20	100	15	100	14				
15	77	56	67	M	57	60	0	2	-	-		0	M	0.0	0.00	29.30	30.00	1.8	15	2.1	15	120	12	160	15				
16	81	58	70	M	62	65	0	5	-	-		0	M	0.0	0.00	29.47	30.14	2.8	14	3.1	16	130	12	150	16				
17	71s	64	M	M	64	67	M	M	-	-	RA	0	M	0.0	0.00s	29.46	30.11	1.4	15	0.5	M	M	6s	170	17				
18	83	57	70*	M	58	63	0	5	-	-	BR	M	M	0.0	0.00	29.29	29.95	7.4	17	7.5	26	180	21	180	18				
19	73	43	58	M	49	52	7	0	-	-	RA BR	0	M	0.0	0.89	29.20	29.89	6.1	26	9.0	28	170	22	170	19				
20	65	35*	50	M	33	42	15	0	-	-		0	M	0.0	0.00	29.49	30.19	5.1	36	5.5	22	020	17	360	20				
21	70	38	54	M	38	47	11	0	-	-		0	M	0.0	0.00	29.57	30.27	4.0	10	5.0	22	080	15	110	21				
22	71	45	58	M	44	51	7	0	-	-		0	M	0.0	0.00	29.54	30.21	2.6	11	3.7	17	180	12	140	22				
23	75	45	60	M	44	52	5	0	-	-		0	M	0.0	0.00	29.45	30.12	2.9	14	3.9	18	190	13	160	23				
24	73	50	62	M	55	57	3	0	-	-	RA BR	0	M	0.0	0.12	29.39	30.08	2.5	24	6.1	30	190	18	200	24				
25	69	42	56	M	38	46	9	0	-	-		0	M	0.0	0.00	29.57	30.27	5.8	35	6.1	24	340	15	020	25				
26	76	38	57	M	41	50	8	0	-	-	RA	0	M	0.0	0.00s	29.63	30.30	2.3	08	4.7	18	140	13	150	26				
27	71	54	63	M	55	57	2	0	-	-	TS RA BR	0	M	0.0	0.99	29.54	30.19	3.9	10	6.3	41	140	28	140	27				
28	63	56	60	M	58	58	5	0	-	-	RA FG BR	M	M	0.0	3.03	29.35	30.02	3.2	11	6.5	22	140	16	020	28				
29	74	54	64	M	56	59	1	0	-	-	BR	0	M	0.0	0.00	29.31	29.97	0.4	18	1.2	13	210	9	190	29				
30	80	50	65	M	56	59	0	0	-	-	FG+ BR	0	M	0.0	0.00	29.31	30.00	1.2	10	1.9	16	220	10	190	30				
72.5	47.4	60.0			47.8	53.5	6.0	0.7	<-----Monthly Averages Totals----->			M	M	6.39s		29.39	30.10	0.6	10	4.6	<Monthly Average								
M	M	M			<-----Departure From Normal----->										M														
Degree Days Monthly Season to Date											Greatest 24-hr Precipitation: 3.80s Date: 27-28					Sea Level Pressure Date Time (LST)													
Total Departure Total Departure											Greatest 24-hr Snowfall: M Date: M					Maximum 30.36 26 1158													
Heating: 175 M M M											Greatest Snow Depth: M Date: M					Minimum 29.60 11 2233													
Cooling: 21 M M M											Number of Days with ----->					Max Temp >=90: 0					Precipitation >=.01 inch: 6s								
																Max Temp <=32: 0					Precipitation >=.10 inch: 6s								
																Thunderstorms : 2					Heavy Fog : 2								
																					Snowfall >=1.0 inch : M								
* EXTREME FOR THE MONTH - LAST OCCURRENCE IF MORE THAN ONE.																				Data Version: VER2									

QUALITY CONTROLLED LOCAL CLIMATOLOGICAL DATA (final) NOAA, National Climatic Data Center Month: 05/2013											Station Location: RICHARD B RUSSELL AIRPORT (93801) ROME, GA Lat. 34.347 Lon. -85.161 Elevation(Ground): 639 ft. above sea level																																												
Date	Temperature (Fahrenheit)					Degree Days Base 65 Degrees			Sun		Significant Weather	Snow/Ice on Ground(In)		Precipitation (In)		Pressure(inches of Hg)		Wind: Speed=mph Dir=tens of degrees								Date																													
	Max	Min	Avg	Dep From Normal	Avg. Dew pt	Avg Wet Bulb	Heating	Cooling	Sunrise LST	Sunset LST		1200 UTC	1800 UTC	2400 LST	2400 LST	Avg. Station	Avg. Sea Level	Resultant Speed	Res Dir	Avg. Speed	max		max																																
																					5-second	2-minute	Speed	Dir	Speed		Dir																												
1	2	3	4	5	6	7	8	9	10	11	12	13	14	15	16	17	18	19	20	21	22	23	24	25	26																														
01	71	62	67	M	56	61	0	2	-	-		0	M	0.0	0.00	29.43	30.11	6.7	11	7.3	22	090	16	100	01																														
02	69	54	62	M	56	59	3	0	-	-		0	M	0.0	T	29.44	30.12	5.8	10	6.1	23	090	16	090	02																														
03	69	61	65	M	55	58	0	0	-	-	RA	0	M	0.0	T	29.34	29.99	10.5	10	10.6	30	110	22	100	03																														
04	62	50	56	M	52	53	9	0	-	-	RA BR	0	M	0.0	2.28	29.22	29.89	3.7	11	5.3	28	120	18	110	04																														
05	67	49	58	M	49	51	7	0	-	-	RA BR	0	M	M	0.85	29.14	29.81	1.6	29	3.2	25	270	20	260	05																														
06	54	48	51*	M	50	50	14	0	-	-	RA BR	0	M	0.0	0.69	29.15	29.84	1.3	22	3.6	15	210	10	210	06																														
07	72	50	61	M	51	54	4	0	-	-		0	M	0.0	0.00	29.24	29.93	2.0	29	4.0	20	200	13	230	07																														
08	77	49	63	M	55	58	2	0	-	-	BR	0	M	0.0	0.00	29.33	30.01	0.8	28	1.5	16	300	10	250	08																														
09	82	52	67	M	57	61	0	2	-	-	BR	0	M	0.0	0.00	29.38	30.06	1.2	25	1.9	M	9	260	09																															
10	76	56	66	M	59	61	0	1	-	-	RA FG BR	0	M	0.0	0.04	29.34	30.00	1.4	19	2.2	20	170	13	180	10																														
11	78	56	67	M	61	63	0	2	-	-	RA FG BR	0	M	0.0	0.10	29.26	29.93	1.7	27	3.3	18	240	14	260	11																														
12	70	50	60	M	41	50	5	0	-	-		0	M	0.0	0.00	29.36	30.06	5.1	34	6.3	23	340	16	360	12																														
13	71	39*	55	M	38	47	10	0	-	-		0	M	0.0	0.00	29.49	30.18	2.3	30	3.2	24	310	15	290	13																														
14	81	42	62	M	49	55	3	0	-	-		0	M	0.0	0.00	29.49	30.16	2.1	22	2.8	91s	040	24	040	14																														
15	87	53	70	M	57	62	0	5	-	-		0	M	0.0	0.00	29.41	30.08	2.0	27	2.6	16	290	12	280	15																														
16	84	59	72	M	60	64	0	7	-	-		0	M	0.0	0.00	29.34	30.00	0.9	20	1.5	15	260	10	180	16																														
17	82	60	71	M	62	64	0	6	-	-	RA BR	0	M	0.0	0.52	29.35	30.02	2.0	16	2.5	16	140	12	150	17																														
18	77	65	71	M	67	68	0	6	-	-	BR	0	M	0.0	0.12	29.35	30.01	3.0	19	3.4	17	210	13	190	18																														
19	72	60	66	M	66	66	0	1	-	-	TS TSRA RA FG BR VCTS	0	M	0.0	2.48	29.34	30.03	0.4	14	3.9	39	050	31	060	19																														
20	85	58	72	M	65	67	0	7	-	-	FG+ FG BR	0	M	0.0	0.00	29.36	30.03	0.5	26	1.7	8	260	7	270	20																														
21	89*	62	76	M	68	70	0	11	-	-	BR	0	M	0.0	T	29.29	29.95	0.6	18	1.7	13	210	10	180	21																														
22	87	66	77*	M	67	70	0	12	-	-	TSRA BR	0	M	0.0	T	29.23	29.89	2.3	18	3.0	7s	230	3s	190	22																														
23	84	64	74	M	61	66	0	9	-	-	BR	0	M	0.0	0.00	29.26	29.95	4.3	29	4.6	16s	340	12	340	23																														
24	75	52	64	M	50	57	1	0	-	-		0	M	0.0	0.00	29.45	30.15	6.3	36	6.6	28	020	21	020	24																														
25	80	47	64	M	48	55	1	0	-	-		0	M	0.0	0.00	29.57	30.24	1.0	36	2.2	29s	030	10	330	25																														
26	85	50	68	M	53	59	0	3	-	-		0	M	0.0	0.00	29.52	30.19	1.0	34	1.9	13	330	9	330	26																														
27	88	56	72	M	59	64	0	7	-	-		0	M	0.0	0.00	29.47	30.13	0.7	18	1.2	15	190	9	200	27																														
28	87	62	75	M	60	65	0	10	-	-		0	M	0.0	0.00	29.44	30.11	2.5	17	3.1	16	190	13	150	28																														
29	86	59	73	M	62	66	0	8	-	-		0	M	0.0	0.00	29.45	30.12	2.1	13	3.0	17	160	14	150	29																														
30	85	63	74	M	65	68	0	9	-	-		M	M	M	0.00	29.47	30.13	3.4	13	3.8	18	100	14	100	30																														
31	M	M	M	M	M	M	M	M	-	-		M	M	M	M	M	M	M	M	M	M	M	M	M	31																														
											<-----Monthly Averages Totals----->																																												
											<-----Departure From Normal----->																																												
Degree Days Monthly Season to Date											Greatest 24-hr Precipitation: M Date: M Greatest 24-hr Snowfall: M Date: M Greatest Snow Depth: M Date: M															Sea Level Pressure Date Time (LST) Maximum M M M Minimum M M M																													
Total Departure Total Departure											Number of Days with ----->															Max Temp >=90: M Max Temp <=32: M Thunderstorms : 3										Min Temp <=32: M Min Temp <=0 : M Heavy Fog : 1										Precipitation >=0.1 inch: M Precipitation >=1.0 inch: M Snowfall >=1.0 inch : M									
* EXTREME FOR THE MONTH - LAST OCCURRENCE IF MORE THAN ONE.																							Data Version: VER2																																

QUALITY CONTROLLED LOCAL CLIMATOLOGICAL DATA (final) NOAA, National Climatic Data Center Month: 06/2013											Station Location: RICHARD B RUSSELL AIRPORT (93801) ROME, GA Lat. 34.347 Lon. -85.161 Elevation(Ground): 639 ft. above sea level																		
Date	Temperature (Fahrenheit)					Degree Days Base 65 Degrees				Sun		Significant Weather	Snow/Ice on Ground(In)		Precipitation(In)		Pressure(inches of Hg)		Wind: Speed=mph Dir=tens of degrees								Date		
	Max	Min	Avg	Dep From Normal	Avg. Dew pt	Avg. Wet Bulb	Heating	Cooling	Sunrise LST	Sunset LST	1200 UTC		1800 UTC	2400 LST	2400 LST	Avg. Station	Avg. Sea Level	Resultant Speed	Res Dir	Avg. Speed	max 5-second		max 2-minute						
																					Speed	Dir	Speed	Dir	Speed	Dir			
1	2	3	4	5	6	7	8	9	10	11	12	13	14	15	16	17	18	19	20	21	22	23	24	25	26				
01	87	66	77	M	68	71	0	12	-	-	TS RA VCTS	0	M	0.0	0.02	29.34	30.01	4.0	18	5.0	21	160	16	190	01				
02	87	67	77	M	69	71	0	12	-	-	RA	0	M	0.0	0.17	29.24	29.90	2.1	28	3.0	17	020	10	300	02				
03	86	66	76	M	66	69	0	11	-	-	RA FG+ BR	0	M	0.0	0.05	29.23	29.90	2.3	35	3.1	17	010	15	350	03				
04	88	61	75	M	63	67	0	10	-	-		0	M	0.0	0.00	29.29	29.96	1.1	36	2.3	13	270	9	330	04				
05	86	67	77	M	68	69	0	12	-	-	RA BR VCTS	0	M	0.0	0.28	29.28	29.94	1.7	10	3.9	29	330	21	320	05				
06	85	68	77	M	69	71	0	12	-	-		0	M	0.0	0.00	29.15	29.80	0.8	12	1.4	12	160	8	160	06				
07	85	67	76	M	69	70	0	11	-	-	RA FG BR	0	M	0.0s	1.00	29.07	29.75	1.3	31	2.6	26	270	18	290	07				
08	84	67	76	M	68	70	0	11	-	-	BR HZ	0	M	0.0	0.00	29.28	29.96	1.3	23	2.0	15	220	10	220	08				
09	82	66	74	M	70	71	0	9	-	-	RA BR	0	M	0.0	0.21	29.36	30.01	2.9	17	3.3	26	160	20	160	09				
10	85	65	75	M	68	70	0	10	-	-	RA BR	0	M	0.0	0.89	29.28	29.95	3.5	20	4.0	20	270	14	300	10				
11	92	70	81	M	72	75	0	16	-	-	RA BR	0	M	0.0	0.04	29.31	29.98	2.7	28	3.0	18	280	14	270	11				
12	93*	70	82*	M	73	76	0	17	-	-	BR	0	M	0.0	0.00	29.33	29.99	1.5	28	2.7	16	330	12	330	12				
13	91	70	81	M	73	75	0	16	-	-	TS RA BR HZ	0	M	0.0	0.26	29.21	29.86	4.6	28	5.9	30	310	20	320	13				
14	86	65	76	M	61	66	0	11	-	-		0	M	0.0	0.00	29.25	29.92	7.2	36	7.6	21	360	16	350	14				
15	87	61*	74*	M	62	67	0	9	-	-		0	M	0.0	0.00	29.37	30.05	1.3	16	2.0	15	170	12	130	15				
16	88	63	76	M	68	70	0	11	-	-	TSRA RA BR VCTS	0	M	0.0	0.80	29.38	30.05	0.7	23	2.5	46	350	32	350	16				
17	85	68	77	M	71	71	0	12	-	-	RA VCTS	0	M	0.0	0.37	29.33	29.98	0.0	31	1.7	8	200	7	190	17				
18	82	69	76	M	71	71	0	11	-	-	RA FG BR	0	M	0.0	1.33	29.23	29.89	2.5	26	4.1	6s	330	6s	320	18				
19	86	66	76	M	67	70	0	11	-	-		0	M	0.0	0.00	29.30	29.98	1.5	34	2.3	13	090	7	030	19				
20	86	67	77	M	67	70	0	12	-	-		0	M	0.0	0.00	29.44	30.12	1.6	11	3.0	17	120	10	120	20				
21	86	67	77	M	67	70	0	12	-	-		0	M	0.0	0.00	29.49	30.17	1.3	05	2.0	12	130	9	120	21				
22	86	63	75	M	65	68	0	10	-	-	BR	0	M	0.0	0.00	29.47	30.14	1.6	09	2.3	14	100	10	110	22				
23	85	66	76	M	68	71	0	11	-	-		0	M	0.0	0.00	29.44	30.12	1.0	15	2.5	16	150	12	150	23				
24	86	68	77	M	70	72	0	12	-	-		0	M	0.0	0.00	29.47	30.14	2.0	18	2.3	18	270	12	180	24				
25	88	68	78	M	71	73	0	13	-	-	BR	0	M	0.0	0.00	29.42	30.08	1.2	23	1.6	22	210	9	240	25				
26	88	70	79	M	73	74	0	14	-	-	BR	0	M	0.0	0.00	29.33	29.98	2.1	22	3.4	20	310	12	210	26				
27	90	72	81	M	73	74	0	16	-	-	RA BR VCTS	0	M	0.0	T	29.21	29.87	2.5	25	4.3	33	270	9s	270	27				
28	92	68	80	M	70	73	0	15	-	-	BR	0	M	0.0	0.00	29.10	29.74	2.5	28	4.0	22	270	16	270	28				
29	90	67	79	M	65	69	0	14	-	-		0	M	0.0	0.00	29.02	29.68	1.5	29	2.4	21	270	13	320	29				
30	90	65	78	M	M	M	0	13	-	-		M	M	M	0.00	M	M	M	1.9	14	290	9	320	30					
												<-----Monthly Averages / Totals----->																	
												<-----Departure From Normal----->																	
Degree Days Monthly Season to Date Total Departure Total Departure Heating: 0 M M M Cooling: 366 M M M												Greatest 24-hr Precipitation: M Date: M Greatest 24-hr Snowfall: M Date: M Greatest Snow Depth: M Date: M												Sea Level Pressure Date Time (LST) Maximum M M M Minimum M M M					
												Number of Days with -----> Max Temp >=90: M Max Temp <=32: M Thunderstorms : 3											Min Temp <=32: M Min Temp <=0 : M Heavy Fog : 1						
* EXTREME FOR THE MONTH - LAST OCCURRENCE IF MORE THAN ONE.																					Data Version: VER2								

QUALITY CONTROLLED LOCAL CLIMATOLOGICAL DATA (final) NOAA, National Climatic Data Center Month: 07/2013											Station Location: RICHARD B RUSSELL AIRPORT (93801) ROME, GA Lat. 34.347 Lon. -85.161 Elevation(Ground): 639 ft. above sea level																								
Date	Temperature (Fahrenheit)					Degree Days Base 65 Degrees				Sun		Significant Weather	Snow/Ice on Ground(In)				Precipitation (In)		Pressure(inches of Hg)		Wind: Speed=mph Dir=tens of degrees						Date								
	Max	Min	Avg	Dep From Normal	Avg. Dew pt	Avg Wet Bulb	Heating	Cooling	Sunrise LST	Sunset LST	1200 UTC		1800 UTC	2400 LST	2400 LST	Avg. Station	Avg. Sea Level	Resultant Speed	Res Dir	Avg. Speed	max 5-second		max 2-minute												
																					Speed	Dir	Speed	Dir	Speed	Dir									
1	2	3	4	5	6	7	8	9	10	11	12	13	14	15	16	17	18	19	20	21	22	23	24	25	26										
01	85	67	76	M	68	71	0	11	-	-	RA BR	0	M	0.0	0.24	29.14	29.82	1.0	16	2.9	18	270	13	270	01										
02	87	66	77	M	68	71	0	12	-	-	RA FG BR	M	M	0.0	0.32	29.28	29.96	1.7	18	2.4	24	110	14	140	02										
03	75	68	72	M	70	70	0	7	-	-	RA BR VCTS	0	M	0.0	0.71	29.40	30.09	2.3	11	2.7	14	150	10	160	03										
04	76	68	72*	M	70	70	0	7	-	-	RA	0	M	0.0	0.61	29.41	30.08	3.5	14	4.1	45s	170	16	160	04										
05	77	70	74	M	71	71	0	9	-	-	RA BR	0	M	0.0	0.74	29.45	30.12	2.7	15	3.2	16	160	13	160	05										
06	77	70	74	M	71	71	0	9	-	-	RA BR	0	M	0.0	1.69	29.43	30.10	0.5	13	3.2	21	220	14	210	06										
07	81	70	76	M	72	73	0	11	-	-	RA	0	M	0.0	0.03	29.44	30.11	2.3	17	2.8	13	160	10	160	07										
08	88	70	79	M	73	74	0	14	-	-	BR	0	M	0.0	0.03	29.46	30.13	1.0	18	1.5	8	240	6	170	08										
09	88	72	80	M	75	76	0	15	-	-	BR	0	M	0.0	0.00	29.44	30.10	1.3	24	2.2	3s	260	3s	210	09										
10	89	71	80	M	73	75	0	15	-	-	TS RA BR VCTS	0	M	0.0	0.04	29.34	30.00	1.0	21	2.2	18	360	14	050	10										
11	87	70	79	M	72	73	0	14	-	-	RA VCTS	0	M	0.0	0.33	29.26	29.92	0.2	26	1.3	15	270	12	280	11										
12	88	69	79	M	69	72	0	14	-	-	BR	0	M	0.0	0.00	29.22	29.89	4.5	36	5.1	20	040	16	030	12										
13	81	64	73	M	68	70	0	8	-	-	BR	0	M	0.0	T	29.31	29.99	2.6	10	3.3	17	100	12	110	13										
14	86	71	79	M	72	73	0	14	-	-		0	M	0.0	T	29.41	30.09	5.4	09	6.0	22	110	16	090	14										
15	88	73	81	M	71	74	0	16	-	-		M	M	0.0	0.03	29.54	30.21	5.6	10	6.0	24	110	20	100	15										
16	90	69	80	M	71	73	0	15	-	-		0	M	0.0	0.00	29.58	30.25	1.6	11	2.5	12	120	8	130	16										
17	93	68	81	M	73	75	0	16	-	-	RA	0	M	0.0	T	29.54	30.20	1.0	36	1.7	21	100	14	110	17										
18	90	68	79	M	72	74	0	14	-	-		0	M	0.0	T	29.46	30.11	0.5	08	1.8	13	070	8	090	18										
19	93*	70	82*	M	73	75	0	17	-	-	BR	0	M	0.0	0.00	29.38	30.03	0.5	24	1.1	16	310	12	190	19										
20	91	71	81	M	72	74	0	16	-	-	BR VCTS	0	M	0.0	0.00	29.31	29.97	0.9	23	1.4	22	010	13	180	20										
21	90	70	80	M	72	73	0	15	-	-	RA BR	0	M	0.0	0.03	29.31	29.97	0.6	23	2.1	18	320	15	330	21										
22	86	70	78	M	72	73	0	13	-	-	BR	0	M	0.0	T	29.28	29.93	3.6	23	4.0	21	260	13	260	22										
23	81	71	76	M	71	72	0	11	-	-	RA BR	0	M	0.0	0.36	29.23	29.91	2.0	23	3.2	17	210	10	260	23										
24	87	70	79	M	72	73	0	14	-	-	BR	0	M	0.0	0.00	29.19	29.85	2.0	29	3.2	31s	080	8	330	24										
25	88	68	78	M	67	71	0	13	-	-		0	M	0.0	0.00	29.26	29.93	2.6	35	3.0	14	310	10	350	25										
26	89	64	77	M	69	71	0	12	-	-		0	M	0.0	0.00	29.33	29.99	0.6	33	2.3	15	270	10	260	26										
27	84	70	77	M	70	72	0	12	-	-	BR	0	M	0.0	T	29.26	29.93	1.7	21	2.4	15	240	12	220	27										
28	88	68	78	M	69	71	0	13	-	-	BR	0	M	0.0	0.00	29.29	29.97	1.1	32	2.4	21	230	12	230	28										
29	83	63	73	M	60	65	0	8	-	-		0	M	0.0	0.00	29.42	30.11	3.5	33	3.9	21	350	10	340	29										
30	91	58*	75	M	64	68	0	10	-	-	RA	0	M	0.0	T	29.47	30.14	1.1	05	1.5	15	090	8	050	30										
31	80	70	75	M	71	72	0	10	-	-	TS RA BR VCTS	0	M	0.0	0.80	29.39	30.05	0.5	05	2.7	18	280	14	280	31										
Monthly Averages Totals----->												M	M	5.97s		29.36	30.03	0.4	13	2.8	<Monthly Average														
<-----Departure From Normal----->												M																							
Degree Days Monthly Season to Date Heating: 0 M M M Cooling: 385 M M M												Greatest 24-hr Precipitation: 1.72s Date: 06-07 Greatest 24-hr Snowfall: M Date: M Greatest Snow Depth: M Date: M												Sea Level Pressure Date Time (LST) Maximum 30.29 16 1040 Minimum 29.74 01 0238											
Total Departure Total Departure Heating: 0 M M M Cooling: 385 M M M												Number of Days with -----> Max Temp >=90: 7 Max Temp <=32: 0 Thunderstorms : 2												Min Temp <=32: 0 Min Temp <=0 : 0 Heavy Fog : 0 Precipitation >=0.1 inch: 14 Precipitation >=10 inch: 9 Snowfall >=1.0 inch : M											
* EXTREME FOR THE MONTH - LAST OCCURRENCE IF MORE THAN ONE.																						Data Version: VER2													

QUALITY CONTROLLED LOCAL CLIMATOLOGICAL DATA (final) NOAA, National Climatic Data Center Month: 08/2013											Station Location: RICHARD B RUSSELL AIRPORT (93801) ROME, GA Lat. 34.347 Lon. -85.161 Elevation(Ground): 639 ft. above sea level																				
Date	Temperature (Fahrenheit)					Degree Days Base 65 Degrees		Sun		Significant Weather	Snow/Ice on Ground(In)		Precipitation (In)		Pressure(inches of Hg)		Wind: Speed=mph Dir=tens of degrees								Date						
	Max	Min	Avg	Dep From Normal	Avg. Dew pt	Avg Wet Bulb	Heating	Cooling	Sunrise LST		Sunset LST	1200 UTC	1800 UTC	2400 LST	2400 LST	Avg. Station	Avg. Sea Level	Resultant Speed	Res Dir	Avg. Speed	max 5-second	max 2-minute									
	1	2	3	4	5	6	7	8	9		10	11	12	13	14	15	16	17	18	19	20	21	22	23		24	25	26			
01	89	70	80	M	71	73	0	15	-	-	BR	0	M	0.0	T	29.28	29.94	2.3	32	3.5	18	350	15	340	01						
02	88	65	77	M	71	72	0	12	-	-	BR	0	M	0.0	0.00	29.32	M	0.3	35	1.1	44s	210	6	040	02						
03	86	64	75	M	71	72	0	10	-	-	BR	0	M	0.0	0.00	29.34	M	0.9	27	1.4	7	230	5	260	03						
04	90	71	81	M	71	74	0	16	-	-	BR	0	M	0.0	0.00	29.34	30.01	3.8	35	4.3	17	010	15	020	04						
05	88	66	77	M	66	69	0	12	-	-		0	M	0.0	0.00	29.34	30.00	1.5	32	2.3	10	270	7	270	05						
06	86	71	79	M	71	73	0	14	-	-		0	M	0.0	0.00	29.31	29.96	0.6	26	2.3	15	040	13	050	06						
07	84	72	78	M	73	74	0	13	-	-	RA VCTS	0	M	0.0	0.49	29.31	29.98	1.6	07	2.0	25	190	13	050	07						
08	89	71	80	M	74	75	0	15	-	-	BR	0	M	0.0	0.15	29.34	29.99	1.7	16	2.6	21	160	16	150	08						
09	90	71	81	M	74	76	0	16	-	-	BR	0	M	0.0	0.00	29.34	30.02	1.3	19	2.3	17	170	14	170	09						
10	92	72	82	M	73	75	0	17	-	-	FG BR	0	M	0.0	0.00	29.42	30.08	1.0	29	2.0	24	300	17	320	10						
11	91	70	81	M	73	75	0	16	-	-		0	M	0.0	0.00	29.43	30.10	0.9	34	2.5	15	320	13	350	11						
12	90	71	81	M	74	75	0	16	-	-	TSRA RA BR HZ VCTS	0	M	0.0	0.30	29.38	30.04	0.4	36	2.0	20	210	15	330	12						
13	89	72	81	M	72	74	0	16	-	-	RA	0	M	0.0	T	29.26	29.92	2.5	29	3.2	14	250	10	300	13						
14	83	67	75	M	67	69	0	10	-	-		0	M	0.0	0.00	29.28	29.95	5.2	36	5.7	18	010	15	020	14						
15	77	68	73	M	61	65	0	8	-	-		0	M	0.0	0.00	29.35	30.03	4.7	09	5.5	22	110	15	100	15						
16	71	65	68	M	62	65	0	3	-	-	RA BR	0	M	0.0	T	29.39	30.06	3.1	08	3.4	15	090	12	100	16						
17	69	66	68*	M	63	65	0	3	-	-	RA BR	0	M	0.0	0.04	29.41	30.09	2.5	10	2.7	15	090	13	110	17						
18	77	66	72	M	69	70	0	7	-	-	RA BR	0	M	0.0	0.87	29.44	30.12	1.0	11	1.3	31s	180	7	090	18						
19	84	69	77	M	71	72	0	12	-	-	RA BR	0	M	0.0	0.03	29.41	30.08	2.3	06	3.0	12	070	9	070	19						
20	83	70	77	M	72	73	0	12	-	-		0	M	0.0	0.00	29.43	30.10	1.2	11	1.7	14	140	10	150	20						
21	85	71	78	M	73	74	0	13	-	-	RA BR VCTS	0	M	0.0	0.01	29.47	30.14	0.9	14	2.1	13	130	9	130	21						
22	89	69	79	M	71	73	0	14	-	-	FG BR VCTS	0	M	0.0	0.00	29.43	30.09	1.3	03	1.9	20	140	15	150	22						
23	90	68	79	M	71	73	0	14	-	-	FG BR	0	M	0.0	0.00	29.36	30.02	1.0	01	1.8	16	280	9	360	23						
24	86	67	77	M	69	72	0	12	-	-	BR	0	M	0.0	0.00	29.44	30.13	4.7	11	5.5	17	110	13	110	24						
25	85	66	76	M	64	68	0	11	-	-		0	M	0.0	0.00	29.59	30.27	3.0	10	3.8	21	130	15	140	25						
26	86	60	73	M	63	66	0	8	-	-		0	M	0.0	0.00	29.57	30.22	0.9	04	1.6	24	030	10	080	26						
27	89	60*	75	M	65	68	0	10	-	-	BR	0	M	0.0	0.00	29.43	30.09	1.1	36	1.5	18	350	12	010	27						
28	92	65	79	M	70	72	0	14	-	-	BR	0	M	0.0	0.00	29.36	30.01	1.4	34	2.0	15	330	10	360	28						
29	94	68	81	M	72	75	0	16	-	-	BR	0	M	0.0	0.00	29.31	29.97	2.9	32	3.2	43s	090	13	350	29						
30	88	72	80	M	73	75	0	15	-	-	BR VCTS	0	M	0.0	0.00	29.28	29.95	0.8	14	2.0	14	130	12	030	30						
31	95*	72	84*	M	73	76	0	19	-	-	BR VCTS	0	M	0.0	0.00	29.24	29.90	0.6	22	1.3	13	150	10	170	31						
86.2 68.3 77.3 69.7 71.9 0.0 12.5 <-----Monthly Averages Totals----->											M	M	1.89s	29.38	30.04	0.7	04	2.6	<Monthly Average												
M M M <-----Departure From Normal----->											M																				
Degree Days Monthly Season to Date											Greatest 24-hr Precipitation: 0.89s Date: 18-19											Sea Level Pressure Date Time (LST)									
Total Departure Total Departure											Greatest 24-hr Snowfall: M Date: M											Maximum 30.34 25 0930									
Heating: 0 M M M											Greatest Snow Depth: M Date: M											Minimum 29.83 31 1815									
Cooling: 389 M M M											Number of Days with ----->											Min Temp <=32: M					Precipitation >=0.01 inch: 7				
											Max Temp >=90: M											Min Temp <=0 : M					Snowfall >=1.0 inch : M				
											Max Temp <=32: M											Heavy Fog : 0									
											Thunderstorms : 1																				
* EXTREME FOR THE MONTH - LAST OCCURRENCE IF MORE THAN ONE.																				Data Version: VER2											

QUALITY CONTROLLED LOCAL CLIMATOLOGICAL DATA (final) NOAA, National Climatic Data Center Month: 09/2013											Station Location: RICHARD B RUSSELL AIRPORT (93801) ROME, GA Lat. 34.347 Lon. -85.161 Elevation(Ground): 639 ft. above sea level															
Date	Temperature (Fahrenheit)					Degree Days Base 65 Degrees			Sun		Significant Weather	Snow/Ice on Ground(In)		Precipitation (In)		Pressure(inches of Hg)		Wind: Speed=mph Dir=tens of degrees								Date
	Max	Min	Avg	Dep From Normal	Avg. Dew pt	Avg Wet Bulb	Heating	Cooling	Sunrise LST	Sunset LST		1200 UTC	1800 UTC	2400 LST	2400 LST	Avg. Station	Avg. Sea Level	Resultant Speed	Res Dir	Avg. Speed	max 5-second		max 2-minute			
																					Speed	Dir	Speed	Dir	Speed	
1	2	3	4	5	6	7	8	9	10	11	12	13	14	15	16	17	18	19	20	21	22	23	24	25	26	
01	81	70	76	M	74	74	0	11	-	-	RA BR VCTS	0	M	0.0	0.01	29.21	29.88	1.3	17	1.8	12	040	9	170	01	
02	88	70	79	M	72	73	0	14	-	-	RA BR	0	M	0.0	0.84	29.23	29.90	1.3	25	2.1	13	230	9	310	02	
03	91	71	81*	M	71	74	0	16	-	-	BR VCTS	0	M	0.0	0.04	29.24	29.91	1.6	35	2.8	16	330	12	340	03	
04	89	63	76	M	66	69	0	11	-	-		0	M	0.0	0.00	29.36	30.03	2.2	35	2.7	14	050	9	360	04	
05	88	63	76	M	66	69	0	11	-	-		0	M	0.0	0.00	29.42	30.09	2.8	01	3.2	14	010	10	010	05	
06	89	62	76	M	66	69	0	11	-	-		0	M	0.0	0.00	29.41	30.08	1.2	07	1.5	12	030	8	070	06	
07	89	63	76	M	67	70	0	11	-	-	BR	0	M	0.0	0.00	29.39	30.05	0.1	13	0.4	13	150	8	090	07	
08	92	63	78	M	68	70	0	13	-	-	FG BR	0	M	0.0	0.00	29.31	29.97	1.9	35	2.5	13	360	10	350	08	
09	91	68	80	M	70	73	0	15	-	-	BR	0	M	0.0	0.00	29.36	30.03	1.1	10	2.2	13	100	9	100	09	
10	90	67	79	M	70	72	0	14	-	-	BR	0	M	0.0	0.00	29.47	30.14	2.4	13	2.6	17	130	13	120	10	
11	92	64	78	M	68	71	0	13	-	-	FG BR	0	M	0.0	0.00	29.49	30.14	0.4	13	1.0	13	130	8	130	11	
12	93*	65	79	M	67	70	0	14	-	-	RA BR HZ VCTS	0	M	0.0	0.06	29.34	29.99	2.5	29	3.1	36	280	21	290	12	
13	88	63	76	M	61	66	0	11	-	-	BR	0	M	0.0	T	29.21	29.88	4.6	35	5.4	20	350	15	010	13	
14	83	52	68	M	54	60	0	3	-	-		0	M	0.0	0.00	29.30	29.98	2.3	03	3.7	16	140	12	100	14	
15	86	56	71	M	62	65	0	6	-	-		0	M	0.0	0.00	29.41	30.09	1.6	16	2.2	18	150	14	140	15	
16	89	61	75	M	61	66	0	10	-	-	BR	0	M	0.0	0.00	29.43	30.10	1.9	36	2.3	21	080	12	010	16	
17	82	64	73	M	62	66	0	8	-	-		0	M	0.0	0.00	29.47	30.14	4.6	10	5.6	21	100	15	090	17	
18	81	63	72	M	60	64	0	7	-	-		0	M	0.0	0.00	29.49	30.16	3.0	14	3.8	18	150	14	150	18	
19	86	58	72	M	61	65	0	7	-	-	BR	0	M	0.0	0.00	29.44	30.11	0.4	08	1.3	12	180	8	040	19	
20	89	60	75	M	63	67	0	10	-	-	BR	0	M	0.0	0.00	29.32	29.97	2.8	16	3.5	18	170	13	160	20	
21	75	59	67	M	66	67	0	2	-	-	RA BR	0	M	0.0	1.15	29.13	29.78	0.7	30	4.5	22	360	17	350	21	
22	80	53	67	M	57	61	0	2	-	-	BR	0	M	0.0	0.00	29.15	29.83	3.5	36	4.0	14	020	10	020	22	
23	82	54	68	M	58	61	0	3	-	-		0	M	0.0	0.00	29.26	29.95	2.1	08	3.1	18	170	13	130	23	
24	70	61	66	M	64	65	0	1	-	-	RA BR	0	M	0.0	0.13	29.28	29.95	1.2	09	1.8	23	030	7	060	24	
25	69	65	67	M	65	65	0	2	-	-	RA BR	0	M	0.0	0.08	29.18	29.84	1.2	09	1.4	22	090	6	150	25	
26	81	61	71	M	62	64	0	6	-	-		0	M	0.0	0.00	29.24	29.94	1.6	03	1.9	25	210	12	010	26	
27	81	58	70	M	59	63	0	5	-	-	BR	0	M	0.0	0.00	29.39	30.07	0.9	07	1.3	22	030	9	050	27	
28	78	54	66	M	57	61	0	1	-	-		0	M	0.0	0.00	29.46	30.14	1.8	13	2.8	16	140	12	140	28	
29	76	51*	64*	M	56	59	1	0	-	-	BR	0	M	0.0	0.00	29.41	30.08	1.2	13	2.0	14	120	10	150	29	
30	77	53	65	M	57	60	0	0	-	-		0	M	0.0	0.00	29.36	30.03	1.1	16	1.5	20	150	10	160	30	
84.2 61.2 72.7 63.7 66.6 0.0 7.9 <-----Monthly Averages Totals----->											M	M	2.31s	29.34	30.01	0.7	06	2.6	<Monthly Average							
M M M <-----Departure From Normal----->											M															
Degree Days Monthly Season to Date											Greatest 24-hr Precipitation: 1.15 Date: 21											Sea Level Pressure Date Time (LST)				
Total Departure Total Departure											Greatest 24-hr Snowfall: M Date: M											Maximum 30.22 18 0949				
Heating: 1 M M M											Greatest Snow Depth: M Date: M											Minimum 29.74 21 1759				
Cooling: 238 M M M											Number of Days with ----->											Max Temp >=90: 6				
											Max Temp <=32: 0											Min Temp <=32: 0				
											Thunderstorms : 0											Min Temp <=0 : 0				
																						Heavy Fog : 0				
																						Precipitation >=0.1 inch: 7				
																						Precipitation >=1.0 inch: 3				
																						Snowfall >=1.0 inch : M				
* EXTREME FOR THE MONTH - LAST OCCURRENCE IF MORE THAN ONE.																					Data Version: VER2					

QUALITY CONTROLLED LOCAL CLIMATOLOGICAL DATA (final) NOAA, National Climatic Data Center Month: 10/2013											Station Location: RICHARD B RUSSELL AIRPORT (93801) ROME, GA Lat. 34.347 Lon. -85.161 Elevation(Ground): 639 ft. above sea level															
Date	Temperature (Fahrenheit)						Degree Days Base 65 Degrees		Sun		Significant Weather	Snow/Ice on Ground(In)		Precipitation (In)		Pressure(inches of Hg)		Wind: Speed=mph Dir=tens of degrees								Date
	Max	Min	Avg	Dep From Normal	Avg. Dew pt	Avg Wet Bulb	Heating	Cooling	Sunrise LST	Sunset LST		1200 UTC	1800 UTC	2400 LST	2400 LST	Avg. Station	Avg. Sea Level	Resultant Speed	Res Dir	Avg. Speed	max 5-second	max 2-minute				
	1	2	3	4	5	6	7	8	9	10		11	12	13	14	15	16	17	18	19	20	21	22	23	24	
01	81	55	68	M	60	63	0	3	-	-	BR	0	M	0.0	0.00	29.41	30.09	0.3	15	0.4	9	160	7	140	01	
02	85	56	71	M	62	65	0	6	-	-	BR	0	M	0.0	0.00	29.42	30.10	0.4	06	0.7	13	100	8	030	02	
03	84	62	73	M	63	66	0	8	-	-		0	M	0.0	0.00	29.41	30.08	1.7	15	2.0	17	170	10	150	03	
04	85	58	72	M	63	65	0	7	-	-	BR	0	M	0.0	0.00	29.42	30.10	0.7	10	0.8	10	110	7	100	04	
05	88*	60	74*	M	63	66	0	9	-	-	BR	0	M	0.0	0.00	29.39	30.05	1.6	15	1.9	18	160	10	170	05	
06	82	59	71	M	65	67	0	6	-	-	RA BR	0	M	0.0	0.32	29.26	29.91	2.4	17	3.0	24	170	17	170	06	
07	73	56	65	M	53	57	0	0	-	-	RA BR	0	M	0.0	1.07	29.24	29.93	8.7	35	8.9	24	340	18	020	07	
08	78	52	65	M	54	58	0	0	-	-	HZ	0	M	0.0	0.00	29.36	30.05	3.9	06	6.2	18	080	13	060	08	
09	78	56	67	M	52	58	0	2	-	-		0	M	0.0	0.00	29.45	30.13	2.9	11	3.6	15	120	12	130	09	
10	81	54	68	M	58	61	0	3	-	-	BR	0	M	0.0	0.00	29.40	30.07	1.7	34	2.0	14	320	9	360	10	
11	81	49	65	M	55	58	0	0	-	-	FG+ FG BR	0	M	0.0	0.00	29.34	30.02	1.7	33	2.1	21	350	14	350	11	
12	82	49	66	M	56	59	0	1	-	-	BR	0	M	0.0	0.00	29.36	30.05	1.7	34	2.2	18	300	13	340	12	
13	83	51	67	M	57	60	0	2	-	-	BR	0	M	0.0	0.00	29.46	30.14	2.0	01	2.5	20	020	13	350	13	
14	78	56	67	M	60	62	0	2	-	-	BR	0	M	0.0	0.00	29.47	30.15	0.5	12	1.2	24	140	9	130	14	
15	69	54	62	M	59	61	3	0	-	-	BR	0	M	0.0	0.00	29.41	30.09	1.2	12	1.5	10	120	9	110	15	
16	72	54	63	M	60	61	2	0	-	-	RA BR	0	M	0.0	0.01	29.33	30.00	0.3	20	0.5	22	090	9	180	16	
17	72	60	66	M	62	64	0	1	-	-	RA BR	0	M	0.0	0.09	29.24	29.92	2.1	31	4.1	16	340	12	340	17	
18	71	50	61	M	50	53	4	0	-	-		0	M	0.0	0.00	29.30	29.98	3.8	34	4.1	20	350	12	360	18	
19	69	51	60	M	53	55	5	0	-	-		0	M	0.0	0.00	29.27	29.96	0.7	26	2.5	37s	090	12	080	19	
20	69	40	55	M	42	47	10	0	-	-		0	M	0.0	0.00	29.35	30.04	2.0	35	2.7	15	030	12	030	20	
21	72	36	54	M	45	49	11	0	-	-		0	M	0.0	0.00	29.37	30.05	0.2	22	1.3	10	270	8	250	21	
22	75	49	62	M	51	55	3	0	-	-		0	M	M	T	29.26	29.93	1.8	30	2.1	15	300	12	310	22	
23	61	37	49	M	39	45	16	0	-	-		0	M	0.0	0.00	29.28	29.98	5.6	32	6.3	26	320	20	310	23	
24	64	34	49	M	38	43	16	0	-	-		0	M	0.0	0.00	29.47	30.17	2.0	33	2.8	16	330	12	350	24	
25	55	30	43	M	28	37	22	0	-	-	RA SN	0	M	M	T	29.65	30.36	5.8	35	6.1	M	M	M	M	25	
26	60	26*	43*	M	31	37	22	0	-	-		0	M	0.0	0.00	29.57	30.25	0.7	25	1.3	14	260	9	270	26	
27	64	37	51	M	45	49	14	0	-	-	RA BR	0	M	0.0	0.02	29.44	30.12	0.2	25	0.9	9	210	6	220	27	
28	67	50	59	M	54	55	6	0	-	-	RA FG+ FG BR	0	M	0.0	0.02	29.51	30.21	0.1	11	0.5	25	210	7	190	28	
29	76	51	64	M	56	58	1	0	-	-	FG+ BR	0	M	0.0	0.00	29.57	30.25	0.1	19	1.5	17	250	10	210	29	
30	79	52	66	M	55	59	0	1	-	-	BR	0	M	0.0	0.00	29.52	30.20	1.0	19	1.4	16	220	10	210	30	
31	76	58	67	M	60	63	0	2	-	-	RA	0	M	0.0	0.07	29.32	29.95	7.0	18	7.1	28	180	22	170	31	
74.5 49.7 62.1 53.2 56.6 4.4 1.7 <-----Monthly Averages Totals----->											M	M	1.60s	29.39 30.11		0.7 35		2.7 <Monthly Average								
<-----Departure From Normal----->											M															
Degree Days Monthly Season to Date											Greatest 24-hr Precipitation: 1.39s Date: 06-07 Greatest 24-hr Snowfall: M Date: M Greatest Snow Depth: M Date: M															
Total Departure Total Departure											Sea Level Pressure Date Time (LST) Maximum 30.44 25 0946 Minimum 29.75 31 2327															
Heating: 135 M M M Cooling: 53 M M M											Number of Days with ----- Max Temp >=90: 0 Max Temp <=32: 0 Thunderstorms : 0 Min Temp <=32: 2 Min Temp <=0 : 0 Heavy Fog : 3 Precipitation >=0.1 inch: 7 Precipitation >=1.0 inch: 2 Snowfall >=1.0 inch : M															
* EXTREME FOR THE MONTH - LAST OCCURRENCE IF MORE THAN ONE.											Data Version: VER2															

QUALITY CONTROLLED LOCAL CLIMATOLOGICAL DATA (final) NOAA, National Climatic Data Center Month: 11/2013											Station Location: RICHARD B RUSSELL AIRPORT (93801) ROME, GA Lat. 34.347 Lon. -85.161 Elevation(Ground): 639 ft. above sea level																																
Date	Temperature (Fahrenheit)					Degree Days Base 65 Degrees				Sun		Significant Weather	Snow/Ice on Ground(In)		Precipitation (In)		Pressure(inches of Hg)		Wind: Speed=mph Dir=tens of degrees						Date																		
	Max	Min	Avg	Dep From Normal	Avg. Dew pt	Avg Wet Bulb	Heating	Cooling	Sunrise LST	Sunset LST	1200 UTC		1800 UTC	2400 LST	2400 LST	Avg. Station	Avg. Sea Level	Resultant Speed	Res Dir	Avg. Speed	max		max																				
																					5-second	2-minute	Speed	Dir		Speed	Dir																
1	2	3	4	5	6	7	8	9	10	11	12	13	14	15	16	17	18	19	20	21	22	23	24	25	26																		
01	76*	49	63	M	54	59	2	0	-	-	RA BR	0	M	M	0.18	29.10	29.77	4.0	26	5.3	51s	100	15	290	01																		
02	69	41	55	M	41	48	10	0	-	-		0	M	0.0	0.00	29.21	29.93	3.5	31	4.3	25	320	18	310	02																		
03	64	36	50	M	39	44	15	0	-	-		0	M	0.0	0.00	29.49	30.21	1.6	01	2.6	15	040	12	020	03																		
04	65	32	49	M	37	43	16	0	-	-	BR	0	M	0.0	0.00s	29.65	30.36	3.3	12	3.6	24	120	17	110	04																		
05	66	45	56	M	37	46	9	0	-	-		0	M	0.0	0.00	29.69	30.37	4.7	12	5.3	17	130	12	140	05																		
06	73	54	64	M	54	57	1	0	-	-	RA	0	M	0.0	T	29.53	30.19	4.6	15	6.0	25s	090	25	130	06																		
07	62	44	53	M	45	51	12	0	-	-	RA BR	0	M	0.0	0.32	29.44	30.14	6.5	34	7.3	26	010	21	010	07																		
08	60	34	47	M	28	38	18	0	-	-		0	M	0.0	0.00	29.59	30.29	4.6	36	5.3	26	020	20	020	08																		
09	55	29	42	M	35	40	23	0	-	-		0	M	0.0	0.00	29.60	30.29	0.7	15	1.0	45s	270	12	220	09																		
10	71	38	55	M	39	46	10	0	-	-		0	M	0.0	0.00	29.56	30.25	3.1	36	3.3	21	010	15	010	10																		
11	68	33	51	M	33	42	14	0	-	-		0	M	0.0	0.00	29.54	30.23	1.1	32	1.6	24	210	10	330	11																		
12	60	32	46	M	30	37	19	0	-	-		0	M	0.0	0.00	29.57	30.29	11.3	36	11.5	37	360	26	340	12																		
13	50	24	37	M	16	29	28	0	-	-		0	M	0.0	0.00	29.82	30.53	5.2	36	5.6	21	020	16	030	13																		
14	59	20	40	M	21	31	25	0	-	-		0	M	0.0	0.00	29.70	30.40	0.6	15	1.2	18	170	8	180	14																		
15	55	30	43	M	39	42	22	0	-	-	RA BR	0	M	M	0.13	29.52	30.22	1.4	14	1.4	39s	030	10	140	15																		
16	64	49	57	M	53	54	8	0	-	-	BR	0	M	0.0	0.00	29.47	30.15	2.8	13	3.1	30	090	18	100	16																		
17	69	60	65*	M	62	62	0	0	-	-	RA BR	0	M	0.0	0.28	29.31	29.97	5.6	16	6.2	25	150	14	030	17																		
18	70	51	61	M	44	53	4	0	-	-	BR	0	M	0.0	0.08	29.31	30.00	6.7	35	7.2	49s	090	23	340	18																		
19	58	39	49	M	28	40	16	0	-	-	SQ	0	M	0.0	0.00	29.44	30.13	6.9	36	M	M	M	M	M	19																		
20	59	32	46	M	32	40	19	0	-	-		0	M	0.0	0.00	29.53	30.24	5.4	12	6.0	37	090	18	100	20																		
21	62	51	57	M	43	49	8	0	-	-		0	M	0.0	T	29.62	30.31	5.8	13	6.6	23	210	13	140	21																		
22	65	53	59	M	54	56	6	0	-	-	RA BR	0	M	0.0	0.10	29.57	30.25	1.7	17	2.4	10	190	8	150	22																		
23	59	38	49	M	41	46	16	0	-	-		0	M	0.0	T	29.54	30.24	11.1	36	11.5	29	330	20	350	23																		
24	44	26	35	M	13	27	30	0	-	-		0	M	0.0	0.00	29.72	30.44	10.3	36	10.4	30	020	23	010	24																		
25	44	24	34	M	20	30	31	0	-	-	RA BR	0	M	0.0	0.52	29.68	30.37	2.9	11	3.6	21	130	15	140	25																		
26	47	36	42	M	40	40	23	0	-	-	RA BR	0	M	0.0	3.14	29.26	29.90	3.8	36	5.6	78	350	24	330	26																		
27	41	25	33*	M	24	31	32	0	-	-	RA	0	M	0.0	T	29.29	30.05	11.8	34	12.0	85s	220	25	330	27																		
28	49	18*	34	M	19	27	31	0	-	-		0	M	0.0	0.00	29.68	30.41	1.8	32	2.2	23	330	9	020	28																		
29	58	19	39	M	25	31	26	0	-	-		0	M	0.0	0.00	29.78	30.50	1.0	35	1.3	14	310	9	360	29																		
30	55	24	40	M	27	34	25	0	-	-		0	M	0.0	0.00	29.75	30.44	2.8	14	3.0	31s	090	14	130	30																		
59.9 36.2 48.1 35.8 42.4 16.6 0.0 <-----Monthly Averages/Totals----->											M	M	4.76s	29.54	30.23	2.0	01	5.0	<Monthly Average																								
M M M <-----Departure From Normal----->											M																																
Degree Days Monthly Season to Date Total Departure Total Departure Heating: 499 M M M Cooling: 0 M M M											Greatest 24-hr Precipitation: 3.66s Date: 25-26 Greatest 24-hr Snowfall: M Date: M Greatest Snow Depth: M Date: M											Sea Level Pressure Date Time (LST) Maximum 30.63 13 1039 Minimum 29.70 01 0228																					
											Max Temp >=90: 0 Max Temp <=32: 0 Thunderstorms : 0											Min Temp <=32: 13 Min Temp <=0 : 0 Heavy Fog : 0											Precipitation >=0.01 inch: 8 Precipitation >=0.10 inch: 7 Snowfall >=1.0 inch : M										
* EXTREME FOR THE MONTH - LAST OCCURRENCE IF MORE THAN ONE.																					Data Version: VER2																						

QUALITY CONTROLLED LOCAL CLIMATOLOGICAL DATA (final) NOAA, National Climatic Data Center Month: 12/2013											Station Location: RICHARD B RUSSELL AIRPORT (93801) ROME, GA Lat. 34.347 Lon. -85.161 Elevation(Ground): 639 ft. above sea level																		
Date	Temperature (Fahrenheit)					Degree Days Base 65 Degrees				Sun		Significant Weather	Snow/Ice on Ground(In)				Precipitation (In)		Pressure(inches of Hg)		Wind: Speed=mph Dir=tens of degrees								Date
	Max	Min	Avg	Dep From Normal	Avg. Dew pt	Avg Wet Bulb	Heating	Cooling	Sunrise LST	Sunset LST	1200 UTC		1800 UTC	2400 LST	2400 LST	Avg. Station	Avg. Sea Level	Resultant Speed	Res Dir	Avg. Speed	max 5-second		max 2-minute						
																					Speed	Dir	Speed	Dir	Speed	Dir			
1	2	3	4	5	6	7	8	9	10	11	12	13	14	15	16	17	18	19	20	21	22	23	24	25	26				
01	55	27	41	M	34	38	24	0	-	-	BR HZ	0	M	0.0	0.00	29.52	30.18	0.2	19	0.5	14	290	7	200	01				
02	50	43	47	M	46	47	18	0	-	-	RA BR	0	M	0.0	0.39	29.22	29.89	0.4	01	0.6	M	M	14	310	02				
03	57	47	52	M	53	53	13	0	-	-	RA FG+ FG BR	0	M	0.0	0.04	29.15	29.83	0.7	07	1.4	20	090	8	130	03				
04	74	54	64	M	59	60	1	0	-	-	BR	0	M	0.0	T	29.23	29.92	2.2	19	2.3	18	220	14	190	04				
05	74	59	67*	M	65	66	0	2	-	-	RA FG+ BR	0	M	0.0	0.45	29.30	29.97	3.3	18	3.8	31	100	29	110	05				
06	77*	44	61	M	63	64	4	0	-	-	RA BR	0	M	0.0	0.36	29.27	29.96	4.4	20	8.9	64s	260	29	110	06				
07	44	39	42	M	37	39	23	0	-	-	BR	0	M	0.0	T	29.57	30.28	10.6	36	10.8	23	360	17	360	07				
08	47	39	43	M	43	44	22	0	-	-	RA BR	0	M	0.0	1.90	29.51	30.19	4.1	13	6.0	22	160	15	160	08				
09	50	43	47	M	45	46	18	0	-	-	RA BR	0	M	0.0	0.63	29.43	30.10	0.2	16	1.8	32	250	26s	230	09				
10	49	27	38	M	35	39	27	0	-	-	RA BR	0	M	0.0	0.38	29.47	30.21	5.9	33	6.7	25	280	20	280	10				
11	53	23	38	M	27	31	27	0	-	-		0	M	0.0	0.00	29.68	30.40	0.4	01	0.7	8	040	6	350	11				
12	45	26	36	M	21	29	29	0	-	-		0	M	0.0	0.00	29.74	30.45	4.7	36	5.3	20	350	15	350	12				
13	50	20	35	M	25	31	30	0	-	-		0	M	0.0	0.00	29.62	30.29	1.1	01	1.4	36s	090	26s	090	13				
14	52	40	46	M	45	47	19	0	-	-	RA BR	0	M	M	0.55	29.26	29.92	0.7	14	3.0	37	070	21	070	14				
15	49	29	39	M	32	35	26	0	-	-		0	M	0.0	0.00	29.38	30.11	6.8	32	7.1	28	290	17	330	15				
16	52	24	38	M	30	33	27	0	-	-	BR	0	M	0.0	0.00	29.52	30.23	1.0	20	1.7	13	230	10	230	16				
17	62	27	45	M	33	39	20	0	-	-		0	M	0.0	0.00	29.47	30.17	2.2	26	3.9	23	360	16	340	17				
18	54	28	41	M	24	34	24	0	-	-		0	M	0.0	0.00	29.59	30.30	2.7	35	3.1	14	360	10	360	18				
19	62	25	44	M	28	35	21	0	-	-	HZ	0	M	0.0	0.00	29.56	30.25	0.7	19	1.2	33s	090	8	180	19				
20	68	32	50	M	42	46	15	0	-	-		0	M	0.0	0.00	29.46	30.14	2.3	17	3.0	16	170	14	180	20				
21	73	53	63	M	60	62	2	0	-	-	RA BR	0	M	0.0	0.36	29.28	29.93	7.0	17	7.2	26	170	17	160	21				
22	71	54	63	M	58	58	2	0	-	-	RA BR VCTS	0	M	0.0	0.20	29.26	29.96	1.9	16	3.9	39	300	25	300	22				
23	54	34	44	M	41	44	21	0	-	-	RA BR	0	M	0.0	0.28	29.49	30.21	7.2	34	8.0	22	350	16	340	23				
24	40	25	33	M	23	29	32	0	-	-		0	M	0.0	0.00s	29.70	30.42	5.1	35	5.9	24	320	17	360	24				
25	47	19*	33*	M	22	28	32	0	-	-		0	M	0.0	0.00	29.70	30.40	1.6	10	2.1	15	130	10	110	25				
26	53	24	39	M	27	32	26	0	-	-		0	M	0.0	0.00	29.65	30.35	0.8	34	1.1	10	330	7	360	26				
27	54	23	39	M	27	32	26	0	-	-	BR	0	M	0.0	0.00	29.68	30.40	0.9	03	1.2	16	330	8	040	27				
28	41	30	36	M	35	36	29	0	-	-	RA BR	0	M	0.0	1.21	29.59	30.25	1.9	03	2.3	13	200	9	040	28				
29	51	35	43	M	42	43	22	0	-	-	RA FG BR	0	M	M	0.26	29.26	29.97	1.5	26	1.9	14	230	8	270	29				
30	47	36	42	M	38	39	23	0	-	-	FG+ FG BR	0	M	0.0	T	29.43	30.15	2.4	01	2.8	12	360	9	360	30				
31	46	30	38	M	30	35	27	0	-	-		0	M	0.0	0.00	29.62	30.35	2.8	34	3.3	18	360	14	360	31				
54.9	34.2	44.6			38.4	41.7	20.3	0.1	<-----Monthly Averages Totals----->			M	M	8.91s		29.47	30.16	0.8	34	3.6	<Monthly Average								
M	M	M			<-----Departure From Normal----->										M														
Degree Days Monthly Season to Date											Greatest 24-hr Precipitation: 2.46s Date: 08-09											Sea Level Pressure Date Time (LST)							
Total Departure Total Departure											Greatest 24-hr Snowfall: M Date: M											Maximum 30.53 12 1127							
Heating: 630 M M M											Greatest Snow Depth: M Date: M											Minimum 29.80 14 1438							
Cooling: 2 M M M											Number of Days with ----->											Min Temp <=32: 17							
											Max Temp >=90: 0											Precipitation >=0.1 inch: 13							
											Max Temp <=32: 0											Min Temp <=0 : 0							
											Thunderstorms : 0											Heavy Fog : 3							
																						Snowfall >=1.0 inch : M							
* EXTREME FOR THE MONTH - LAST OCCURRENCE IF MORE THAN ONE.																				Data Version: VER2									

QUALITY CONTROLLED LOCAL CLIMATOLOGICAL DATA (final) NOAA, National Climatic Data Center Month: 01/2014											Station Location: RICHARD B RUSSELL AIRPORT (93801) ROME, GA Lat. 34.347 Lon. -85.161 Elevation(Ground): 639 ft. above sea level																
Date	Temperature (Fahrenheit)					Degree Days Base 65 Degrees				Sun		Significant Weather	Snow/Ice on Ground(In)		Precipitation (In)		Pressure(inches of Hg)		Wind: Speed=mph Dir=tens of degrees								Date
	Max	Min	Avg	Dep From Normal	Avg. Dew pt	Avg Wet Bulb	Heating	Cooling	Sunrise LST	Sunset LST	1200 UTC		1800 UTC	2400 LST	2400 LST	Avg. Station	Avg. Sea Level	Resultant Speed	Res Dir	Avg. Speed	max 5-second		max 2-minute				
																					Speed	Dir	Speed	Dir	Speed	Dir	
1	2	3	4	5	6	7	8	9	10	11	12	13	14	15	16	17	18	19	20	21	22	23	24	25	26		
01	51	27	39	M	31	35	26	0	-	-	RA BR	0	M	0.0	0.00	29.59	30.26	1.6	16	2.0	13	160	10	160	01		
02	51	25	38	M	35	38	27	0	-	-	RA BR	0	M	0.0	0.26	29.28	29.99	7.1	31	8.2	37	320	25	310	02		
03	34	20	27	M	11	21	38	0	-	-	RA BR	0	M	T	T	29.65	30.37	6.0	35	6.6	32	360	24	340	03		
04	41	16	29	M	20	26	36	0	-	-	RA BR	0	M	0.0	0.00	29.62	30.32	4.1	14	4.6	17	160	14	170	04		
05	50	36	43	M	38	40	22	0	-	-	RA BR	0	M	0.0	0.21	29.31	29.98	2.2	17	4.0	39	310	26	300	05		
06	41	11	26	M	10	18	39	0	-	-	RA BR	0	M	M	0.02	29.47	30.25	12.1	31	12.3	31	320	23	320	06		
07	25	6	16*	M	1	11	49	0	-	-	RA BR	0	M	M	Ts	29.80	30.54	3.7	34	4.3	22	310	15	010	07		
08	45	10	28	M	12	21	37	0	-	-	RA BR	0	M	0.0	0.00	29.78	30.50	0.6	02	0.6	15	100	7	050	08		
09	50	21	36	M	27	33	29	0	-	-	RA BR	0	M	M	0.02	29.72	30.42	2.3	13	2.8	15	140	9	140	09		
10	50	39	45	M	44	44	20	0	-	-	RA BR VCTS	0	M	0.0	0.23	29.49	30.16	1.3	16	1.5	12	150	9	160	10		
11	64*	46	55*	M	46	50	10	0	-	-	TSRA RA BR	0	M	M	1.81	29.11	29.79	4.7	26	5.9	36	290	26	280	11		
12	59	30	45	M	34	39	20	0	-	-	RA BR	0	M	0.0	0.00	29.38	30.09	0.9	25	1.9	12	150	9	170	12		
13	50	31	41	M	39	41	24	0	-	-	RA BR	0	M	0.0	0.43	29.34	30.02	0.8	13	1.8	13	150	10	160	13		
14	59	33	46	M	40	44	19	0	-	-	RA BR	0	M	0.0	0.10	29.22	29.92	2.9	29	3.3	17	280	13	290	14		
15	47	28	38	M	26	34	27	0	-	-	RA BR	0	M	0.0	T	29.31	30.02	5.7	31	6.5	24	330	17	330	15		
16	45	19	32	M	19	27	33	0	-	-	RA BR	0	M	0.0	0.00	29.34	30.04	0.9	23	2.2	15	260	10	260	16		
17	49	22	36	M	21	29	29	0	-	-	RA BR	0	M	0.0	0.00	29.28	30.00	4.9	28	5.9	28	280	21	270	17		
18	44	21	33	M	14	27	32	0	-	-	RA BR	0	M	0.0	0.00	29.39	30.09	3.0	27	5.0	25	290	17	290	18		
19	52	28	40	M	25	33	25	0	-	-	RA BR	0	M	0.0	0.00	29.32	30.03	2.7	28	3.6	17	280	14	270	19		
20	62	23	43	M	27	35	22	0	-	-	RA BR	0	M	0.0	0.00	29.29	29.96	1.4	21	2.1	15	210	12	180	20		
21	47	23	35	M	24	31	30	0	-	-	RA BR	0	M	0.0	T	29.18	29.90	9.7	32	10.4	32	300	25	320	21		
22	35	14	25	M	4	19	40	0	-	-	RA BR	0	M	0.0	0.00	29.42	30.14	3.6	34	5.2	21	010	14	360	22		
23	37	15	26	M	8	20	39	0	-	-	RA UP	0	M	0.0	T	29.64	30.39	6.0	34	6.1	M	M	99s	099s	23		
24	32	9	21	M	0	14	44	0	-	-	RA UP	0	M	0.0	0.00	29.83	30.53	2.5	01	3.1	26	140	13	350	24		
25	46	7	27	M	12	22	38	0	-	-	HZ	0	M	0.0	0.00	29.34	30.02	3.4	25	3.8	22	280	16	270	25		
26	57	19	38	M	24	32	27	0	-	-	HZ	0	M	0.0	0.00	29.24	29.94	1.3	21	2.2	18s	280	14	220	26		
27	55	26	41	M	23	35	24	0	-	-	RA	0	M	0.0	T	29.26	29.99	7.5	35	7.7	36	090	21	010	27		
28	26	19	23	M	8	18	42	0	-	-	SN FG+ FZFG BR UP	0	M	M	0.21	29.52	30.24	10.9	36	11.0	28	010	18	360	28		
29	30	8	19	M	1	14	46	0	-	-	RA	0	M	0.0	0.00	29.62	30.36	6.3	35	6.6	21	010	17	010	29		
30	41	-1*	20	M	9	16	45	0	-	-	RA	0	M	0.0	0.00	29.59	30.29	1.3	13	1.9	15	170	12	160	30		
31	53	16	35	M	17	27	30	0	-	-	RA	0	M	0.0	0.00	29.48	30.18	0.2	16	0.4	16	020	6	170	31		
46.1	20.9	33.5			21.0	28.8	31.3	0.0	<-----Monthly Averages Totals----->			M	M	0.21s		29.44	30.15	2.4	32	4.6	<Monthly Average						
M	M	M							<-----Departure From Normal----->																		
Degree Days Monthly Season to Date											Greatest 24-hr Precipitation: 0.21s Date: 28					Sea Level Pressure Date Time (LST)											
Total Departure Total Departure											Greatest 24-hr Snowfall: M Date: M					Maximum 30.68 24 1040											
Heating: 969 M M M											Greatest Snow Depth: M Date: M					Minimum 29.68 11 1622											
Cooling: 0 M M M											Number of Days with -----					Min Temp <=32: 27											
											Max Temp <=32: 4					Min Temp <=0 : 1											
											Thunderstorms : 1					Heavy Fog : 1											
																Precipitation >=.01 inch: 1s											
																Precipitation >=.10 inch: 1s											
																Snowfall >=1.0 inch : M											
* EXTREME FOR THE MONTH - LAST OCCURRENCE IF MORE THAN ONE.																				Data Version: VER2							

QUALITY CONTROLLED LOCAL CLIMATOLOGICAL DATA (final) NOAA, National Climatic Data Center Month: 02/2014											Station Location: RICHARD B RUSSELL AIRPORT (93801) ROME, GA Lat. 34.347 Lon. -85.161 Elevation(Ground): 639 ft. above sea level																		
Date	Temperature (Fahrenheit)					Degree Days Base 65 Degrees				Sun		Significant Weather	Snow/Ice on Ground(In)		Precipitation(In)		Pressure(inches of Hg)		Wind: Speed=mph Dir=tens of degrees								Date		
	Max	Min	Avg	Dep From Normal	Avg. Dew pt	Avg Wet Bulb	Heating	Cooling	Sunrise LST	Sunset LST	1200 UTC		1800 UTC	2400 LST	2400 LST	Avg. Station	Avg. Sea Level	Resultant Speed	Res Dir	Avg. Speed	max 5-second		max 2-minute						
																					Speed	Dir	Speed	Dir	Speed	Dir			
1	2	3	4	5	6	7	8	9	10	11	12	13	14	15	16	17	18	19	20	21	22	23	24	25	26				
01	59	20	40	M	29	34	25	0	-	-	BR	0	M	0.0	0.00	29.43	30.12	0.2	15	0.4	9	180	6	190	01				
02	66	32	49	M	48	49	16	0	-	-	RA FG+ FG BR VCTS	0	M	0.0	0.53	29.34	30.01	1.3	03	1.4	22	290	16	300	02				
03	64	33	49	M	42	44	16	0	-	-	RA BR	0	M	0.0	0.95	29.34	30.05	4.5	34	6.1	23	320	18	320	03				
04	50	31	41	M	39	40	24	0	-	-	RA BR	0	M	0.0	T	29.41	30.09	3.5	13	5.0	22	140	16	140	04				
05	48	30	39	M	36	39	26	0	-	-	RA BR	0	M	M	0.25	29.34	30.07	6.6	31	8.5	23	010	17	290	05				
06	38	26	32*	M	23	29	33	0	-	-	BR	0	M	0.0	0.00	29.62	30.32	8.2	35	8.3	28	360	21	010	06				
07	47	25	36	M	24	31	29	0	-	-		0	M	0.0	0.00	29.60	30.31	3.2	33	3.8	15	360	13	360	07				
08	51	33	42	M	30	36	23	0	-	-		0	M	0.0	0.00	29.50	30.20	0.7	29	1.0	13	210	9	290	08				
09	59	30	45	M	35	39	20	0	-	-	BR	0	M	0.0	0.00	29.41	30.11	1.3	29	2.0	23	280	17	270	09				
10	42	34	38	M	34	37	27	0	-	-	RA BR	0	M	0.0	T	29.42	30.13	6.1	35	6.2	23	330	14	350	10				
11	37	30	34	M	30	32	31	0	-	-	RA SN BR UP SQ	0	M	M	0.28	29.52	30.23	4.6	01	4.8	16	360	13	360	11				
12	36	31	34	M	31	32	31	0	-	-	RA FZRA SN FG FZFG BR UP	0	M	M	0.83	29.39	30.04	4.7	08	4.6	25s	090	18	020	12				
13	48	28	38	M	29	34	27	0	-	-	SN BR	0	M	M	0.08	29.13	29.83	5.4	30	5.7	22	300	17	310	13				
14	56	25	41	M	33	37	24	0	-	-	RA BR	0	M	M	0.18	29.15	29.83	1.7	23	3.2	26	270	18	260	14				
15	46	30	38	M	26	33	27	0	-	-		0	M	M	T	29.28	30.02	7.2	32	7.8	33	330	23	300	15				
16	62	27	45	M	29	37	20	0	-	-		0	M	0.0	0.00	29.41	30.11	1.2	28	2.0	17	270	13	260	16				
17	66	30	48	M	39	44	17	0	-	-	RA FG+ BR	0	M	M	0.11	29.44	30.12	3.2	17	3.8	24	200	16	200	17				
18	69	34	52	M	44	50	13	0	-	-	FG+ FG BR	0	M	0.0	0.00	29.44	30.12	1.2	17	2.3	15	170	10	190	18				
19	68	55	62	M	58	60	3	0	-	-	BR	0	M	0.0	0.00	29.33	30.00	4.2	23	5.1	26	260	15	240	19				
20	72	54	63*	M	58	60	2	0	-	-	RA BR	0	M	0.0	0.14	29.30	29.95	4.4	18	4.6	29	170	20	180	20				
21	66	35	51	M	36	45	14	0	-	-	RA BR VCTS	0	M	0.0	0.89	29.29	29.99	4.9	30	6.6	37	290	23	300	21				
22	67	32	50	M	30	40	15	0	-	-		0	M	0.0	0.00	29.41	30.10	1.6	14	2.2	16	170	12	150	22				
23	73*	37	55	M	34	44	10	0	-	-		0	M	0.0	0.00	29.33	30.00	0.9	24	1.2	15	280	10	300	23				
24	59	36	48	M	31	41	17	0	-	-		0	M	0.0	0.00	29.41	30.11	7.4	36	7.9	23	330	18	320	24				
25	59	35	47	M	35	41	18	0	-	-	RA BR	0	M	0.0	0.14	29.36	30.04	2.0	34	3.5	17	020	15	020	25				
26	46	28	37	M	20	32	28	0	-	-	RA	M	M	0.0	T	29.27	29.95	8.8	35	9.4	29	360	22	010	26				
27	50	19*	35	M	11	27	30	0	-	-		M	M	M	0.00	29.29	30.00	4.3	31	5.1	20	300	15	340	27				
28	56	20	38	M	18	33	27	0	-	-		M	M	M	0.01s	29.39	30.10	2.1	11	3.6	49s	090	39s	090	28				
55.7	31.4	43.6			33.3	39.3	21.2	0.0			<----Monthly Averages Totals---->	M	M	4.39s		29.38	30.10	1.9	33	4.5									
M	M	M									<-----Departure From Normal----->				M														
Degree Days Monthly Season to Date											Greatest 24-hr Precipitation: 1.48s Date: 02-03											Sea Level Pressure Date Time (LST)							
Total Departure Total Departure											Greatest 24-hr Snowfall: M Date: M											Maximum 30.39 07 1053							
Heating: 593 M M M											Greatest Snow Depth: M Date: M											Minimum 29.67 15 0037							
Cooling: 0 M M M											Number of Days with ----->											Min Temp <=32: 18				Precipitation >=0.01 inch: 12			
											Max Temp >=90: 0											Min Temp <=0: 0				Precipitation >=1.0 inch: 10			
											Max Temp <=32: 0											Heavy Fog: 3				Snowfall >=1.0 inch: M			
											Thunderstorms: 0																		
* EXTREME FOR THE MONTH - LAST OCCURRENCE IF MORE THAN ONE.																							Data Version: VER2						

QUALITY CONTROLLED LOCAL CLIMATOLOGICAL DATA (final) NOAA, National Climatic Data Center Month: 03/2014											Station Location: RICHARD B RUSSELL AIRPORT (93801) ROME, GA Lat. 34.347 Lon. -85.161 Elevation(Ground): 639 ft. above sea level															
Date	Temperature (Fahrenheit)					Degree Days Base 65 Degrees			Sun		Significant Weather	Snow/Ice on Ground(In)				Precipitation (In)		Pressure(inches of Hg)		Wind: Speed=mph Dir=tens of degrees						Date
	Max	Min	Avg	Dep From Normal	Avg. Dew pt	Avg Wet Bulb	Heating	Cooling	Sunrise LST	Sunset LST		1200 UTC	1800 UTC	2400 LST	2400 LST	Avg. Station	Avg. Sea Level	Resultant Speed	Res Dir	Avg. Speed	max 5-second		max 2-minute			
																					Speed	Dir	Speed	Dir	Speed	
1	2	3	4	5	6	7	8	9	10	11	12	13	14	15	16	17	18	19	20	21	22	23	24	25	26	
01	59	41	50	M	36	43	15	0	-	-		M	M	M	0.00	29.50	30.19	2.3	13	3.0	13	150	9	160	01	
02	74	40	57	M	46	51	8	0	-	-		M	M	M	0.00	29.42	30.07	2.6	23	3.3	22	230	15	240	02	
03	62	30	46	M	39	42	19	0	-	-	BR	M	M	M	0.69s	29.27	29.97	6.0	34	9.1	26	350	20	360	03	
04	47	29	38*	M	30	34	27	0	-	-	BR	M	M	M	0.00	29.47	30.17	3.2	03	4.8	18	020	15	010	04	
05	60	30	45	M	35	40	20	0	-	-	BR	M	M	M	0.00	29.43	30.12	0.6	36	1.3	12	060	8	070	05	
06	49	36	43	M	32	37	22	0	-	-	RA BR UP	M	M	M	0.00	29.39	30.08	3.3	10	4.5	24	120	17	060	06	
07	60	38	49	M	41	43	16	0	-	-	RA BR	M	M	M	0.00	29.29	29.99	0.5	22	0.9	13	210	9	200	07	
08	68	32	50	M	40	45	15	0	-	-	BR	M	M	M	0.00	29.39	30.08	1.3	21	2.7	20	170	13	220	08	
09	70	38	54	M	41	48	11	0	-	-	BR	M	M	M	0.00	29.44	30.13	3.5	33	4.6	22	320	17	360	09	
10	72	37	55	M	43	49	10	0	-	-	BR HZ	M	M	M	0.00	29.34	30.00	3.0	24	3.7	23	230	16	270	10	
11	78*	39	59	M	48	53	6	0	-	-	RA BR	M	M	M	0.00	29.13	29.79	1.5	22	2.1	20	250	13	250	11	
12	71	40	56	M	46	51	9	0	-	-	RA BR	M	M	M	0.11	29.00	29.71	8.6	30	11.7	135	090	33	030	12	
13	55	31	43	M	21	34	22	0	-	-		M	M	M	0.00	29.44	30.16	6.1	33	6.5	29	330	21	330	13	
14	67	26*	47	M	28	40	18	0	-	-		M	M	M	0.00	29.49	30.18	2.4	19	3.2	22	170	15	200	14	
15	69	42	56	M	41	48	9	0	-	-		M	M	M	0.00	29.38	30.04	0.7	18	1.5	14	290	9	180	15	
16	57	51	54	M	54	54	11	0	-	-	RA BR	M	M	M	0.00	29.08	29.73	2.4	08	3.2	25s	030	14	010	16	
17	56	42	49	M	47	48	16	0	-	-	RA BR	M	M	M	0.00	29.03	29.72	1.9	08	4.8	17	320	13	330	17	
18	54	40	47	M	41	43	18	0	-	-		M	M	M	0.00	29.24	29.95	5.7	15	6.3	22	150	16	150	18	
19	60	45	53	M	46	48	12	0	-	-	BR	M	M	M	0.00	29.38	30.06	4.9	16	5.6	21	170	15	180	19	
20	67	37	52	M	35	45	13	0	-	-	BR	M	M	M	0.00	29.39	30.09	3.7	35	4.3	22	010	18	010	20	
21	70	30	50	M	32	42	15	0	-	-	HZ	M	M	M	0.00	29.39	30.07	1.5	19	2.0	16	180	12	180	21	
22	75	40	58	M	45	51	7	0	-	-	BR HZ	M	M	M	0.00	29.33	30.00	1.3	29	1.7	13	280	10	290	22	
23	60	43	52	M	40	46	13	0	-	-	RA BR	M	M	M	0.13	29.37	30.06	8.5	35	8.8	26	340	20	340	23	
24	61	31	46	M	30	40	19	0	-	-		M	M	M	0.00	29.44	30.10	2.0	02	3.1	5s	340	3s	350	24	
25	49	34	42	M	23	35	23	0	-	-		M	M	M	0.00	29.34	30.05	9.4	32	9.7	37	340	26	320	25	
26	53	32s	M	M	17	31	M	M	-	-		M	M	M	0.00	M	M	3.0	35	4.4	19	310	14	020	26	
27	69	30	50	M	28	41	15	0	-	-	RA	M	M	M	0.00	29.52	30.19	7.1	16	8.0	29	180	22	180	27	
28	64	54	59*	M	55	56	6	0	-	-	RA BR	M	M	M	0.45	29.36	30.04	3.6	14	5.7	31	140	23	140	28	
29	64	46	55	M	51	53	10	0	-	-	RA BR	M	M	M	0.22	29.19	29.88	6.1	30	9.7	33	310	24	320	29	
30	67	41	54	M	34	44	11	0	-	-		M	M	M	0.00	29.42	30.11	9.7	33	10.1	28	340	20	330	30	
31	77	32	55	M	31	44	10	0	-	-		M	M	M	0.00	29.42	30.11	0.2	26	1.3	13	210	8	240	31	
65.7 39.2 52.5 37.9 44.5 14.2 0.0 <-----Monthly Averages Totals----->											M	M	0.67s	29.39	30.10	1.1	32	4.9	<Monthly Average							
M M M <-----Departure From Normal----->											M															
Degree Days Monthly Season to Date											Greatest 24-hr Precipitation: 0.46s Date: 28-29 Greatest 24-hr Snowfall: M Date: M Greatest Snow Depth: M Date: M															
Total Departure Total Departure											Sea Level Pressure Date Time (LST) Maximum 30.31 27 0854 Minimum 29.76 29 1300															
Heating: 426 M M M Cooling: 0 M M M											Number of Days with -----> Max Temp >=90: 0 Max Temp <=32: 0 Thunderstorms : 0 Min Temp <=32: 3s Min Temp <=0 : 0 Heavy Fog : 0 Precipitation >=0.01 inch: 2s Precipitation >=1.0 inch: 2s Snowfall >=1.0 inch : M															
* EXTREME FOR THE MONTH - LAST OCCURRENCE IF MORE THAN ONE.																					Data Version: VER2					

QUALITY CONTROLLED LOCAL CLIMATOLOGICAL DATA (final) NOAA, National Climatic Data Center Month: 04/2014											Station Location: RICHARD B RUSSELL AIRPORT (93801) ROME, GA Lat. 34.347 Lon. -85.161 Elevation(Ground): 639 ft. above sea level																					
Date	Temperature (Fahrenheit)						Degree Days Base 65 Degrees		Sun		Significant Weather	Snow/Ice on Ground(In)				Precipitation (In)		Pressure(inches of Hg)		Wind: Speed=mph Dir=tens of degrees						Date						
	Max	Min	Avg	Dep From Normal	Avg. Dew pt	Avg Wet Bulb	Heating	Cooling	Sunrise LST	Sunset LST		1200 UTC	1800 UTC	2400 LST	2400 LST	Avg. Station	Avg. Sea Level	Resultant Speed	Res Dir	Avg. Speed	max 5-second		max 2-minute									
																					Speed	Dir	Speed	Dir	Speed		Dir					
1	2	3	4	5	6	7	8	9	10	11	12	13	14	15	16	17	18	19	20	21	22	23	24	25	26							
01	83	42	63	M	36	49	2	0	-	-		M	M	M	0.00	29.39	30.07	2.4	23	3.8	21	280	14	280	01							
02	80	43	62	M	47	54	3	0	-	-		M	M	M	0.00	29.39	30.06	1.6	24	2.9	20	220	14	280	02							
03	79	57	68	M	59	62	0	3	-	-	HZ	M	M	M	T	29.31	29.96	1.8	22	2.8	18	270	13	260	03							
04	67	55	61	M	58	60	4	0	-	-	RA BR	M	M	M	0.15	29.19	29.89	4.2	24	5.6	23	180	17	190	04							
05	64	45	55	M	39	47	10	0	-	-		M	M	M	0.00	29.35	30.04	5.7	36	6.9	23	360	17	340	05							
06	64	46	55	M	44	49	10	0	-	-	RA BR VCTS	M	M	M	0.45	29.31	29.97	3.0	12	5.0	22	090	13	090	06							
07	64	50	57	M	51	53	8	0	-	-	RA BR VCTS	M	M	M	3.25	29.06	29.74	1.4	17	8.8	28	290	20	110	07							
08	64	47	56	M	42	48	9	0	-	-		M	M	M	T	29.09	29.77	6.5	32	7.0	24	350	20	350	08							
09	69	42	56	M	40	48	9	0	-	-		M	M	M	0.00	29.31	30.03	4.7	33	5.6	23	330	17	350	09							
10	75	37	56	M	40	48	9	0	-	-	BR HZ	M	M	M	0.00	29.48	30.17	1.6	19	2.4	20	180	16	180	10							
11	74	44	59	M	47	53	6	0	-	-		M	M	M	0.00	29.48	30.16	3.0	24	3.7	21	270	15	270	11							
12	82	47	65	M	51	57	0	0	-	-	BR	M	M	M	0.00	29.44	30.11	2.1	17	3.0	28	160	17	160	12							
13	82	51	67	M	54	59	0	2	-	-	BR	M	M	M	0.00	29.36	30.02	5.8	18	6.0	27	170	18	180	13							
14	69	61	65	M	59	62	0	0	-	-	RA BR	M	M	M	0.43	29.20	29.85	4.2	18	4.3	22	180	17	180	14							
15	62	37	50	M	40	44	15	0	-	-	RA BR	M	M	M	0.23	29.21	29.93	9.8	34	13.2	38	350	26	340	15							
16	64	33*	49*	M	28	40	16	0	-	-		M	M	M	0.00	29.53	30.24	2.9	08	6.7	16	130	14	050	16							
17	67	41	54	M	37	47	11	0	-	-		M	M	M	0.00	29.64	30.33	5.1	11	6.3	23	130	17	120	17							
18	59	51	55	M	45	50	10	0	-	-	RA BR	M	M	M	0.07	29.55	30.22	2.8	05	4.2	13	060	10	040	18							
19	71	51	61	M	49	54	4	0	-	-	RA	M	M	M	0.01	29.42	30.10	3.8	03	5.6	22	350	17	010	19							
20	79	45	62	M	48	54	3	0	-	-		M	M	M	0.00	29.47	30.16	0.9	02	1.4	14	110	9	110	20							
21	80	44	62	M	48	54	3	0	-	-		M	M	M	0.00	29.41	30.06	1.6	18	2.2	15	230	10	290	21							
22	69	53	61	M	59	59	4	0	-	-	RA FG+ FG BR	M	M	M	0.13	29.20	29.87	2.2	21	2.8	16	230	12	230	22							
23	76	47	62	M	44	52	3	0	-	-		M	M	M	0.00	29.23	29.92	5.7	36	6.3	22	330	16	020	23							
24	82	40	61	M	47	54	4	0	-	-		M	M	M	0.00	29.26	29.93	0.8	18	2.8	15	270	13	280	24							
25	79	56	68	M	55	61	0	3	-	-		M	M	M	T	29.18	29.86	4.6	27	7.0	28	280	21	270	25							
26	83	45	64	M	49	55	1	0	-	-		M	M	M	0.00	29.29	29.96	0.7	15	2.5	16	180	12	170	26							
27	83*	50	67	M	58	60	0	2	-	-	TSRA RA BR	M	M	M	0.66	29.25	29.92	0.9	16	2.7	27s	240	20	230	27							
28	81	58	70	M	65	67	0	5	-	-	RA FG BR VCTS	M	M	M	0.04	29.15	29.79	4.8	18	6.1	22	160	17	160	28							
29	79	65	72*	M	65	67	0	7	-	-	TSRA RA BR VCTS	M	M	M	1.27	29.08	29.74	8.2	18	8.9	29	170	17	170	29							
30	M	M	M	M	M	M	M	M	-	-	RA BR	M	M	M	M	M	M	M	M	M	M	M	M	M	30							
											<-----Monthly Averages Totals----->				M	M	M	M	M	0.5	23	5.1	<Monthly Average									
											<-----Departure From Normal----->				M																	
Degree Days Monthly Season to Date											Greatest 24-hr Precipitation: M Date: M Greatest 24-hr Snowfall: M Date: M Greatest Snow Depth: M Date: M											Sea Level Pressure Date Time (LST) Maximum M M M Minimum M M M										
Total Departure Total Departure											Number of Days with ----->											Max Temp >=90: M Max Temp <=32: M Thunderstorms : 2										
Heating: 144 M M M Cooling: 22 M M M																						Min Temp <=32: M Min Temp <=0 : M Heavy Fog : 1										
																						Precipitation >= .01 inch: M Precipitation >= .10 inch: M Snowfall >= 1.0 inch : M										
* EXTREME FOR THE MONTH - LAST OCCURRENCE IF MORE THAN ONE.																							Data Version: VER2									

QUALITY CONTROLLED LOCAL CLIMATOLOGICAL DATA (final) NOAA, National Climatic Data Center Month: 05/2014											Station Location: RICHARD B RUSSELL AIRPORT (93801) ROME, GA Lat. 34.347 Lon. -85.161 Elevation(Ground): 639 ft. above sea level																
Date	Temperature (Fahrenheit)					Degree Days Base 65 Degrees				Sun		Significant Weather	Snow/Ice on Ground(In)				Precipitation (In)		Pressure(inches of Hg)		Wind: Speed=mph Dir=tens of degrees						Date
	Max	Min	Avg	Dep From Normal	Avg. Dew pt	Avg Wet Bulb	Heating	Cooling	Sunrise LST	Sunset LST	1200 UTC		1800 UTC	2400 LST	2400 LST	Avg. Station	Avg. Sea Level	Resultant Speed	Res Dir	Avg. Speed	max 5-second		max 2-minute				
																					Speed	Dir	Speed	Dir	Speed	Dir	
1	2	3	4	5	6	7	8	9	10	11	12	13	14	15	16	17	18	19	20	21	22	23	24	25	26		
01	68	48	58	M	45	51	7	0	-	-		M	M	M	0.00	29.28	29.97	3.6	29	5.1	19	230	15	280	01		
02	71	45	58	M	44	51	7	0	-	-		M	M	M	0.00	29.26	29.94	2.5	28	3.5	19	310	13	230	02		
03	77	42	60	M	46	53	5	0	-	-		M	M	0.0	0.00	29.29	29.98	3.2	27	3.8	22	270	16	270	03		
04	86	47	67	M	51	58	0	2	-	-		M	M	0.0	0.00	29.36	30.03	2.9	27	3.4	20	280	14	280	04		
05	86	51	69	M	55	61	0	4	-	-		M	M	0.0	0.00	29.29	29.96	2.7	25	3.9	23	220	15	270	05		
06	87	52	70	M	56	61	0	5	-	-		M	M	0.0	0.00	29.26	29.94	2.6	26	3.5	20	290	14	280	06		
07	87	51	69	M	57	62	0	4	-	-		M	M	0.0	0.00	29.36	30.04	2.1	19	2.5	22	170	15	180	07		
08	87	54	71	M	59	64	0	6	-	-		M	M	0.0	0.00	29.44	30.11	2.5	20	2.9	23	230	16	190	08		
09	79	64	72	M	65	66	0	7	-	-	RA BR	M	M	0.0	0.32	29.39	30.06	2.9	18	4.7	27s	270	18	260	09		
10	73	62	68	M	64	65	0	3	-	-	RA FG BR	M	M	M	0.28	29.37	30.05	0.8	19	1.9	17	190	13	180	10		
11	83	61	72	M	66	68	0	7	-	-	FG+ FG BR	M	M	0.0	T	29.41	30.09	1.1	11	1.2	11	070	7	110	11		
12	87	62	75	M	67	70	0	10	-	-	FG BR	M	M	0.0	0.00	29.43	30.10	2.9	20	3.1	16	210	12	190	12		
13	87	63	75	M	67	69	0	10	-	-	RA FG+ BR	M	M	0.0	T	29.41	30.08	1.5	28	2.6	15	260	13	270	13		
14	84	61	73	M	65	67	0	8	-	-	RA BR	M	M	0.0	1.16	29.34	29.99	4.1	16	4.7	23	160	17	160	14		
15	65	49	57	M	52	55	8	0	-	-	RA BR	M	M	0.0	0.10	29.30	29.99	4.8	30	6.4	26	310	18	310	15		
16	68	42	55	M	43	49	10	0	-	-		M	M	M	0.00	29.38	30.07	5.3	28	5.7	29	310	20	260	16		
17	65	42*	54*	M	49	51	11	0	-	-	RA BR	M	M	M	0.08	29.47	30.17	2.1	36	2.9	18	330	14	350	17		
18	63	54	59	M	55	56	6	0	-	-	RA FG+ BR	M	M	M	0.79	29.51	30.19	1.1	02	2.6	16	290	13	300	18		
19	74	54	64	M	57	58	1	0	-	-	FG+ FG BR	M	M	M	0.00	29.53	30.22	1.2	10	2.1	11	070	8	150	19		
20	83	52	68	M	58	62	0	3	-	-	BR	M	M	M	0.00	29.50	30.17	2.5	23	3.5	17	230	13	250	20		
21	85	56	71	M	60	64	0	6	-	-	BR	M	M	M	0.00	29.43	30.10	3.8	24	4.7	22	290	15	280	21		
22	88	57	73	M	63	66	0	8	-	-	BR	M	M	M	0.00	29.40	30.06	2.9	28	3.4	23	290	16	310	22		
23	90	63	77	M	65	69	0	12	-	-	BR	M	M	M	0.00	29.36	30.03	3.2	28	4.0	17	260	13	260	23		
24	87	62	75	M	64	68	0	10	-	-	BR	M	M	M	0.00	29.38	30.06	2.1	36	2.8	13	320	8	010	24		
25	90*	63	77	M	65	68	0	12	-	-	BR	M	M	M	0.00	29.40	30.08	0.7	01	2.6	17	290	13	280	25		
26	85	64	75	M	65	67	0	10	-	-	RA BR VCTS	M	M	M	0.05	29.46	30.13	0.5	16	1.8	25	200	18	190	26		
27	84	63	74	M	67	69	0	9	-	-	BR	M	M	M	0.00	29.41	30.07	1.6	20	2.2	12	200	8	190	27		
28	86	63	75	M	67	69	0	10	-	-	RA BR	M	M	M	0.11	29.34	30.00	0.4	27	1.3	20	140	16	140	28		
29	86	63	75	M	67	69	0	10	-	-	BR	M	M	M	0.00	29.33	30.00	0.1	30	2.2	19	240	14	260	29		
30	86	65	76	M	67	68	0	11	-	-	RA FG BR	M	M	M	2.45	29.36	30.03	1.3	05	2.3	46	090	28	040	30		
31	89	64	77*	M	67	69	0	12	-	-	TS FG+ BR	M	M	M	T	29.39	30.06	1.4	08	2.4	23	060	18	060	31		
81.2 56.1 68.7 59.3 62.7 1.8 5.8 <-----Monthly Averages Totals----->												M	M	5.34s	29.38	30.06	1.2	26	3.2	<Monthly Average							
M M M <-----Departure From Normal----->												M															
Degree Days Monthly Season to Date												Greatest 24-hr Precipitation: 2.45 Date: 30 Greatest 24-hr Snowfall: M Date: M Greatest Snow Depth: M Date: M															
Total Departure Total Departure												Sea Level Pressure Date Time (LST) Maximum 30.29 19 1005 Minimum 29.87 15 0339															
Heating: 55 M M M Cooling: 179 M M M												Max Temp >=90: 2 Max Temp <=32: 0s Thunderstorms : 1 Min Temp <=32: 0 Min Temp <=0 : 0 Heavy Fog : 5 Precipitation >=.01 inch: 9 Precipitation >=.10 inch: 7 Snowfall >=1.0 inch : M															
* EXTREME FOR THE MONTH - LAST OCCURRENCE IF MORE THAN ONE.																				Data Version: VER2							

QUALITY CONTROLLED LOCAL CLIMATOLOGICAL DATA (final) NOAA, National Climatic Data Center Month: 06/2014											Station Location: RICHARD B RUSSELL AIRPORT (93801) ROME, GA Lat. 34.347 Lon. -85.161 Elevation(Ground): 639 ft. above sea level															
Date	Temperature (Fahrenheit)					Degree Days Base 65 Degrees			Sun		Significant Weather	Snow/Ice on Ground(In)		Precipitation (In)		Pressure(inches of Hg)		Wind: Speed=mph Dir=tens of degrees								Date
	Max	Min	Avg	Dep From Normal	Avg Dew pt	Avg Wet Bulb	Heating	Cooling	Sunrise LST	Sunset LST		1200 UTC	1800 UTC	2400 LST	2400 LST	Avg. Station	Avg. Sea Level	Resultant Speed	Res Dir	Avg. Speed	max 5-second		max 2-minute			
																					Speed	Dir	Speed	Dir	Speed	
1	2	3	4	5	6	7	8	9	10	11	12	13	14	15	16	17	18	19	20	21	22	23	24	25	26	
01	81	68	75	M	66	69	0	10	-	-		M	M	0.0	0.00	29.47	30.15	5.8	11	6.3	22	110	16	100	01	
02	82	65	74	M	60	65	0	9	-	-		M	M	0.0	0.00	29.49	30.16	2.7	12	3.5	16	170	12	100	02	
03	85	66	76	M	68	70	0	11	-	-	RA FG+ BR	M	M	0.0	0.02	29.39	M	0.9	27	1.6	12	250	9	320	03	
04	87	68	78	M	70	72	0	13	-	-	FG+ FG BR	M	M	0.0	0.00	29.26	29.92	1.9	25	3.1	21	170	15	180	04	
05	86	67	77	M	68	70	0	12	-	-	TS TSRA RA BR	M	M	M	0.44	29.21	29.86	2.7	24	5.1	34s	300	23	290	05	
06	83	67	75	M	69	70	0	10	-	-	TSRA BR	M	M	M	0.23	29.26	29.91	2.7	29	4.1	17	270	13	250	06	
07	88	68	78	M	70	72	0	13	-	-	RA BR VCTS	M	M	M	0.22	29.26	29.93	1.7	27	2.4	30	290	23	300	07	
08	86	66	76	M	68	70	0	11	-	-	RA	M	M	M	0.36	29.26	29.91	2.7	28	4.0	23s	330	16	320	08	
09	84	63	74	M	67	69	0	9	-	-	RA BR VCTS	M	M	M	0.04	29.23	29.89	1.3	33	2.7	14	300	10	300	09	
10	86	66	76	M	68	69	0	11	-	-	TSRA RA	M	M	0.0	0.71	29.24	29.90	1.9	18	3.6	40	260	23	250	10	
11	80	67	74	M	68	69	0	9	-	-	RA BR	M	M	0.0	0.04	29.18	29.84	3.7	19	4.6	19	180	15	170	11	
12	83	67	75	M	68	70	0	10	-	-	RA BR VCTS	M	M	0.0	0.10	29.19	29.86	0.2	35	3.3	16	270	12	020	12	
13	81	66	74*	M	68	69	0	9	-	-	TS RA FG+ FG BR VCTS	M	M	0.0	0.33	29.22	29.89	0.3	33	1.9	24	360	17	010	13	
14	86	63*	75	M	67	69	0	10	-	-	BR	M	M	M	0.00	29.31	29.98	1.1	02	2.2	15	240	9	320	14	
15	89	66	78	M	68	71	0	13	-	-	BR	M	M	M	0.00	29.38	30.05	0.4	16	2.1	12	260	8	260	15	
16	90	69	80	M	69	72	0	15	-	-	BR	M	M	M	0.00	29.46	30.13	0.3	01	1.2	23	010	8	280	16	
17	92	65	79	M	69	72	0	14	-	-	BR HZ	M	M	0.0	0.00	29.44	30.11	0.1	07	1.2	19	280	14	280	17	
18	90	70	80	M	71	74	0	15	-	-	BR	M	M	0.0	0.00	29.42	30.09	0.3	25	1.3	14	260	12	260	18	
19	92*	68	80	M	71	73	0	15	-	-	FG+ FG BR VCTS	M	M	M	0.00	29.42	30.09	2.1	34	2.7	22	270	16	330	19	
20	91	68	80	M	71	73	0	15	-	-	BR	M	M	M	0.37	29.37	30.02	0.4	33	2.6	21	340	15	180	20	
21	89	68	79	M	70	71	0	14	-	-	TS RA BR VCTS	M	M	M	0.50	29.28	29.94	0.9	34	4.1	37s	320	25	010	21	
22	90	66	78	M	70	72	0	13	-	-	FG+ FG BR	M	M	M	0.00	29.23	29.89	1.4	01	2.7	14	030	10	350	22	
23	88	68	78	M	70	72	0	13	-	-	RA BR VCTS	M	M	M	0.07	29.28	29.96	0.9	18	3.3	29	160	22	170	23	
24	87	69	78	M	70	71	0	13	-	-	RA BR	M	M	M	0.03	29.35	30.01	2.3	19	4.1	29	300	21	290	24	
25	89	71	80	M	70	73	0	15	-	-		M	M	M	T	29.34	30.01	2.9	24	3.7	20	220	14	220	25	
26	83	68	76	M	70	71	0	11	-	-	RA FG BR	M	M	M	0.12	29.34	30.01	1.7	23	2.0	21	250	15	230	26	
27	88	71	80*	M	71	73	0	15	-	-	RA BR	M	M	0.0	0.03	29.36	30.03	2.5	25	3.0	18	280	13	240	27	
28	88	70	79	M	71	73	0	14	-	-	RA BR	M	M	0.0	0.48	29.45	30.13	0.8	02	2.4	16	240	10	320	28	
29	89	69	79	M	71	73	0	14	-	-	FG+ BR VCTS	M	M	0.0	0.36	29.47	30.13	0.8	09	2.6	52	330	33	320	29	
30	86	69	78	M	70	71	0	13	-	-	RA BR	M	M	0.0	0.51	29.38	30.03	0.8	09	2.6	19	050	16	040	30	
86.6 67.4 77.0 68.9 70.9 0.0 12.3 <-----Monthly Averages Totals----->											M	M	4.96s	29.33	30.00	0.5	23	3.0	<Monthly Average							
M M M <-----Departure From Normal----->											M															
Degree Days Monthly Season to Date											Greatest 24-hr Precipitation: 0.87s Date: 29-30 Greatest 24-hr Snowfall: M Date: M Greatest Snow Depth: M Date: M															
Total Departure Total Departure											Sea Level Pressure Date Time (LST) Maximum 30.22 02 0943 Minimum 29.75 05 1013															
Heating: 0 M M M Cooling: 369 M M M											Number of Days with -----> Max Temp >=90: 6 Max Temp <=32: 0 Thunderstorms : 6 Min Temp <=32: 0 Min Temp <=0 : 0 Heavy Fog : 6 Precipitation >= .01 inch: 19 Precipitation >= .10 inch: 13 Snowfall >= 1.0 inch : M															
* EXTREME FOR THE MONTH - LAST OCCURRENCE IF MORE THAN ONE.																				Data Version: VER2						

QUALITY CONTROLLED LOCAL CLIMATOLOGICAL DATA (final) NOAA, National Climatic Data Center Month: 07/2014											Station Location: RICHARD B RUSSELL AIRPORT (93801) ROME, GA Lat. 34.347 Lon. -85.161 Elevation(Ground): 639 ft. above sea level														
Date	Temperature (Fahrenheit)					Degree Days Base 65 Degrees			Sun		Significant Weather	Snow/Ice on Ground(In)		Precipitation (In)		Pressure(inches of Hg)		Wind: Speed=mph Dir=tens of degrees						Date	
	Max	Min	Avg	Dep From Normal	Avg. Dew pt	Avg Wet Bulb	Heating	Cooling	Sunrise LST	Sunset LST		1200 UTC	1800 UTC	2400 LST	2400 LST	Avg. Station	Avg. Sea Level	Resultant Speed	Res Dir	Avg. Speed	max		max		
																					5-second	2-minute			
1	2	3	4	5	6	7	8	9	10	11	12	13	14	15	16	17	18	19	20	21	22	23	24	25	26
01	90	66	78	M	72	74	0	13	-	-	FG+ BR	M	M	0.0	0.00	29.28	29.94	1.7	21	2.3	14	180	9	230	01
02	93	71	82	M	71	75	0	17	-	-	BR	M	M	0.0	0.00	29.28	29.94	2.1	27	2.6	15	240	10	280	02
03	86	69	78	M	64	69	0	13	-	-		0	M	0.0	0.00	29.33	30.00	6.5	33	7.1	24	320	16	360	03
04	84	64	74	M	59	64	0	9	-	-		0	M	0.0	0.00	29.44	30.12	9.0	35	9.6	28	020	22	030	04
05	86	59	73	M	60	65	0	8	-	-		0	M	0.0	0.00	29.49	30.16	2.1	05	3.5	20	080	14	090	05
06	88	61	75	M	65	68	0	10	-	-	BR	M	M	0.0	0.00	29.41	30.08	0.6	10	2.2	12	140	9	110	06
07	90	65	78	M	65	69	0	13	-	-	BR HZ	M	M	0.0	0.00	29.34	30.00	2.7	25	3.5	22	280	15	270	07
08	91	65	78	M	68	71	0	13	-	-	TS BR	M	M	0.0	T	29.34	30.00	3.8	23	4.5	21s	240	14	230	08
09	88	72	80	M	70	73	0	15	-	-	BR	M	M	M	T	29.33	29.99	2.6	24	3.6	14	290	12	280	09
10	90	68	79	M	69	72	0	14	-	-	VCTS	M	M	M	T	29.35	30.03	1.1	29	2.6	14	230	10	230	10
11	92	68	80	M	69	72	0	15	-	-		M	M	M	0.00	29.42	30.10	2.2	02	3.5	18	130	13	130	11
12	91	68	80	M	70	73	0	15	-	-		M	M	M	0.00	29.46	30.13	1.1	14	2.4	16	130	10	160	12
13	93	70	82	M	71	74	0	17	-	-	BR	M	M	M	0.00	29.40	30.05	1.4	22	2.3	14	200	9	220	13
14	91	72	82*	M	72	74	0	17	-	-	TS RA	M	M	M	0.10	29.31	29.96	2.1	25	4.3	27s	280	18	290	14
15	84	66	75	M	69	71	0	10	-	-	RA BR	M	M	0.0	0.37	29.22	29.88	2.5	27	3.9	29	330	22	330	15
16	83	62	73	M	57	63	0	8	-	-		M	M	0.0	0.00	29.24	29.92	5.9	35	6.3	19	350	15	350	16
17	84	56	70	M	60	64	0	5	-	-		M	M	0.0	0.00	29.31	M	2.7	34	3.4	14	320	10	330	17
18	76	67	72	M	67	69	0	7	-	-	RA BR	M	M	M	0.10	29.39	30.06	2.6	04	3.0	16	030	9	030	18
19	81	69	75	M	69	70	0	10	-	-	RA BR	M	M	0.0	0.18	29.34	30.00	3.8	12	4.6	14	120	10	120	19
20	82	69	76	M	69	71	0	11	-	-		M	M	0.0	T	29.34	30.01	3.3	12	4.1	13	140	10	140	20
21	87	69	78	M	72	73	0	13	-	-	RA BR	M	M	M	0.58	29.34	30.02	1.3	07	3.3	19	150	16	150	21
22	86	71	79	M	72	73	0	14	-	-	TS RA	M	M	M	0.10	29.40	30.07	0.5	12	2.9	14	210	12	210	22
23	90	70	80	M	72	73	0	15	-	-	RA BR	M	M	M	0.01	29.36	30.01	0.8	01	3.5	17	060	13	060	23
24	89	71	80	M	71	73	0	15	-	-	BR VCTS	M	M	0.0	0.02	29.27	29.93	2.8	29	4.1	19	320	14	300	24
25	89	65	77	M	66	70	0	12	-	-		M	M	0.0	0.00	29.32	29.99	1.9	33	3.4	14	290	9	270	25
26	90	64	77	M	65	69	0	12	-	-		M	M	0.0	0.00	29.34	30.00	1.0	29	2.7	14	230	10	240	26
27	93*	67	80	M	71	74	0	15	-	-	BR	M	M	0.0	0.00	29.29	29.95	5.2	25	5.9	23	290	15	220	27
28	89	67	78	M	66	71	0	13	-	-	RA	M	M	0.0	T	29.24	29.91	6.5	31	7.8	27	350	18	330	28
29	84	61	73	M	57	63	0	8	-	-		M	M	0.0	0.00	29.31	29.99	5.6	33	6.6	20	350	16	340	29
30	85	54*	70*	M	56	62	0	5	-	-		M	M	M	0.00	29.36	30.03	3.4	01	4.6	17	060	12	350	30
31	83	63	73	M	63	66	0	8	-	-		M	M	M	0.00	29.37	30.04	2.8	03	4.1	14	100	12	010	31
87.4 66.1 76.8 66.7 69.9 0.0 11.9 <-----Monthly Averages Totals----->											M	M	1.46s	29.34	30.01	1.4	32	4.1	<Monthly Average						
M M M <-----Departure From Normal----->											M														
Degree Days Monthly Season to Date											Greatest 24-hr Precipitation: 0.58 Date: 21 Greatest 24-hr Snowfall: M Date: M Greatest Snow Depth: M Date: M														
Total Departure Total Departure											Sea Level Pressure Date Time (LST) Maximum 30.23 05 0916 Minimum 29.81 15 1530														
Heating: 0 M M M Cooling: 370 M M M											Number of Days with -----> Max Temp >=90: 12 Max Temp <=32: 0 Thunderstorms : 3 Min Temp <=32: 0 Min Temp <=0 : 0 Heavy Fog : 1 Precipitation >= .01 inch: 8 Precipitation >= .10 inch: 6 Snowfall >=1.0 inch : M														
* EXTREME FOR THE MONTH - LAST OCCURRENCE IF MORE THAN ONE.																				Data Version: VER2					

QUALITY CONTROLLED LOCAL CLIMATOLOGICAL DATA (final) NOAA, National Climatic Data Center Month: 08/2014											Station Location: RICHARD B RUSSELL AIRPORT (93801) ROME, GA Lat. 34.347 Lon. -85.161 Elevation(Ground): 639 ft. above sea level															
Date	Temperature (Fahrenheit)					Degree Days Base 65 Degrees			Sun		Significant Weather	Snow/Ice on Ground(In)		Precipitation (In)		Pressure(inches of Hg)		Wind: Speed=mph Dir=tens of degrees								Date
	Max	Min	Avg	Dep From Normal	Avg. Dew pt	Avg Wet Bulb	Heating	Cooling	Sunrise LST	Sunset LST		1200 UTC	1800 UTC	2400 LST	2400 LST	Avg. Station	Avg. Sea Level	Resultant Speed	Res Dir	Avg. Speed	max 5-second		max 2-minute			
																					Speed	Dir	Speed	Dir	Speed	
1	2	3	4	5	6	7	8	9	10	11	12	13	14	15	16	17	18	19	20	21	22	23	24	25	26	
01	89	67	78	M	66	69	0	13	-	-	VCTS	0	M	0.0	0.00	29.36	30.02	2.2	09	2.9	17	080	13	090	01	
02	90	66	78	M	65	69	0	13	-	-		0	M	0.0	0.00	29.37	30.04	2.1	06	4.0	17	080	14	070	02	
03	92	66	79	M	64	69	0	14	-	-		M	M	0.0	0.00	29.38	30.04	4.0	04	4.6	18	030	14	060	03	
04	93	62	78	M	61	66	0	13	-	-	BR	0	M	0.0	0.00	29.36	30.03	2.6	36	3.1	22	330	15	320	04	
05	94	59	77	M	59	65	0	12	-	-		0	M	0.0	0.00	29.36	30.03	2.4	34	3.2	18	010	13	350	05	
06	94	62	78	M	64	69	0	13	-	-	BR	0	M	0.0	0.00	29.33	29.99	3.1	31	3.2	20	290	13	310	06	
07	97*	67	82	M	68	71	0	17	-	-	TSRA RA BR HZ VCTS	M	M	0.0	0.02	29.29	29.96	1.0	36	3.6	26	250	18	020	07	
08	86	70	78	M	71	72	0	13	-	-	TS RA BR VCTS	M	M	0.0	0.57	29.31	29.98	2.5	10	3.4	19	140	14	140	08	
09	90	70	80	M	71	73	0	15	-	-	RA BR	M	M	0.0	0.10	29.31	29.98	0.7	23	2.4	18	320	14	310	09	
10	88	72	80	M	73	75	0	15	-	-	RA BR VCTS	M	M	0.0	0.32	29.31	29.97	1.6	19	3.3	13	170	9	360	10	
11	87	71	79	M	73	74	0	14	-	-	BR VCTS	M	M	0.0	0.21	29.29	29.94	2.2	15	3.0	23	140	20	140	11	
12	91	72	82	M	70	73	0	17	-	-	BR	M	M	0.0	0.00	29.21	29.87	2.4	28	4.5	33	290	23	330	12	
13	85	64	75	M	59	65	0	10	-	-		M	M	M	0.00	29.29	29.97	7.5	35	7.8	21	010	16	010	13	
14	87	59*	73*	M	61	65	0	8	-	-		M	M	M	0.00	29.33	30.00	1.6	35	2.1	11	050	9	040	14	
15	90	60	75	M	62	66	0	10	-	-		M	M	M	0.00	29.31	29.98	2.1	02	2.4	16	280	10	040	15	
16	91	60	76	M	62	66	0	11	-	-		M	M	M	0.00	29.33	29.99	0.5	18	1.3	14	210	9	300	16	
17	94	63	79	M	67	70	0	14	-	-	RA BR VCTS	0	M	0.0	T	29.31	29.96	2.2	26	3.9	20	250	13	350	17	
18	90	69	80	M	70	72	0	15	-	-	RA BR	0	M	0.0	0.01	29.23	29.90	2.0	24	3.7	23	300	18	300	18	
19	91	70	81	M	70	72	0	16	-	-	RA BR	M	M	0.0	0.09	29.21	29.88	2.7	27	3.9	19	280	14	300	19	
20	92	70	81	M	71	73	0	16	-	-	TS TSRA RA BR VCTS	M	M	0.0	0.31	29.33	30.00	1.2	14	4.2	32	080	26	070	20	
21	92	68	80	M	72	73	0	15	-	-	FG+ FG BR	M	M	0.0	0.42	29.42	30.09	0.2	30	2.1	30	300	24	300	21	
22	95	69	82	M	72	75	0	17	-	-	BR	M	M	0.0	0.00	29.38	30.03	2.6	31	3.0	15	320	13	340	22	
23	95	70	83*	M	73	74	0	18	-	-	TS BR	M	M	0.0	0.11	29.29	29.95	1.9	36	2.7	31	360	26	010	23	
24	90	71	81	M	72	74	0	16	-	-	BR VCTS	M	M	0.0	T	29.26	29.93	2.0	05	3.9	25	050	20	060	24	
25	86	71	79	M	67	70	0	14	-	-		M	M	0.0	0.00	29.36	30.03	3.7	09	4.4	16	130	12	110	25	
26	88	62	75	M	64	68	0	10	-	-		M	M	0.0	0.00	29.40	30.07	2.2	04	3.2	19	070	15	070	26	
27	91	61	76	M	63	67	0	11	-	-	BR	M	M	0.0	0.00	29.38	30.04	1.2	04	2.1	16	050	13	050	27	
28	94	60	77	M	61	67	0	12	-	-		M	M	M	0.00	29.33	30.00	0.2	20	1.4	12	140	8	180	28	
29	95	61	78	M	62	67	0	13	-	-		M	M	M	0.00	29.34	30.01	1.6	19	2.7	22	190	16	150	29	
30	94	67	81	M	69	71	0	16	-	-	RA VCTS	M	M	M	0.09	29.40	30.07	2.1	15	3.8	26	250	17	180	30	
31	91	68	80	M	70	72	0	15	-	-	FG+ BR	M	M	M	0.00	29.43	30.09	1.0	24	2.8	20s	310	14	300	31	
91.0	66.0	78.5			66.8	70.1	0.0	13.7	<-----Monthly Averages Totals----->			M	M	2.25s		29.33	30.00	0.6	01	3.3	<Monthly Average					
M	M	M							<-----Departure From Normal----->						M											
Degree Days Monthly Season to Date											Greatest 24-hr Precipitation: 0.65s Date: 20-21											Sea Level Pressure Date Time (LST)				
Total Departure Total Departure											Greatest 24-hr Snowfall: M Date: M											Maximum 30.15 26 1015				
Heating: 0 M M M											Greatest Snow Depth: M Date: M											Minimum 29.80 12 1649				
Cooling: 426 M M M											Number of Days with ----->											Max Temp >=90: 23				
																						Max Temp <=32: 0				
																						Min Temp <=0 : 0				
																						Heavy Fog : 2				
																						Precipitation >= .01 inch: 11				
																						Precipitation >= .10 inch: 7				
																						Snowfall >=1.0 inch : M				
* EXTREME FOR THE MONTH - LAST OCCURRENCE IF MORE THAN ONE.																					Data Version: VER2					

QUALITY CONTROLLED LOCAL CLIMATOLOGICAL DATA (final) NOAA, National Climatic Data Center Month: 09/2014											Station Location: RICHARD B RUSSELL AIRPORT (93801) ROME, GA Lat. 34.347 Lon. -85.161 Elevation(Ground): 639 ft. above sea level															
Date	Temperature (Fahrenheit)						Degree Days Base 65 Degrees		Sun		Significant Weather	Snow/Ice on Ground(In)		Precipitation (In)		Pressure(inches of Hg)		Wind: Speed=mph Dir=tens of degrees								Date
	Max	Min	Avg	Dep From Normal	Avg. Dew pt	Avg. Wet Bulb	Heating	Cooling	Sunrise LST	Sunset LST		1200 UTC	1800 UTC	2400 LST	2400 LST	Avg. Station	Avg. Sea Level	Resultant Speed	Res Dir	Avg. Speed	max		max			
																					5-second	2-minute	Speed	Dir	Speed	
1	2	3	4	5	6	7	8	9	10	11	12	13	14	15	16	17	18	19	20	21	22	23	24	25	26	
01	94	70	82	M	70	73	0	17	-	-	VCTS	M	M	M	0.00	29.39	30.06	2.3	18	3.8	26	180	20	180	01	
02	94*	67	81	M	70	73	0	16	-	-	RA VCTS	M	M	M	0.05	29.36	30.02	2.5	21	4.0	23	160	18	160	02	
03	93	72	83*	M	71	73	0	18	-	-	RA BR	M	M	M	0.51	29.34	30.01	1.9	06	3.8	28s	070	23	070	03	
04	88	70	79	M	71	73	0	14	-	-		M	M	0.0	0.00	29.41	30.09	1.3	14	2.7	17	140	14	150	04	
05	89	70	80	M	71	72	0	15	-	-	TS BR VCTS	M	M	0.0	0.00	29.42	30.09	0.4	35	2.1	16	250	10	360	05	
06	93	69	81	M	72	73	0	16	-	-	RA FG+ BR	M	M	0.0	0.24	29.34	30.00	0.4	11	1.4	16	170	14	170	06	
07	91	69	80	M	70	73	0	15	-	-		M	M	0.0	0.00	29.30	29.96	2.3	04	3.4	20	040	16	050	07	
08	89	69	79	M	70	72	0	14	-	-		M	M	0.0	0.00	29.34	30.00	2.8	14	3.2	16	130	9	150	08	
09	88	71	80	M	68	71	0	15	-	-		M	M	M	0.00	29.39	30.05	2.7	14	3.5	16	170	13	180	09	
10	89	71	80	M	69	72	0	15	-	-		M	M	M	0.00	29.34	30.00	4.7	16	5.5	19	180	14	160	10	
11	92	71	82	M	72	74	0	17	-	-	BR	M	M	M	0.18	29.32	29.99	2.8	22	3.3	20s	270	16	260	11	
12	89	72	81	M	73	74	0	16	-	-	TSRA BR	M	M	M	0.57	29.34	30.00	1.2	01	3.1	24	320	20	320	12	
13	82	65	74	M	67	69	0	9	-	-		M	M	0.0	0.00	29.41	30.08	7.7	36	8.2	20	340	16	360	13	
14	80	62	71	M	64	66	0	6	-	-	BR	M	M	0.0	0.00	29.47	30.15	1.1	07	3.7	12	140	10	350	14	
15	79	67	73	M	68	69	0	8	-	-	RA BR	M	M	0.0	0.01	29.47	30.14	1.5	10	1.9	11	180	8	120	15	
16	88	70	79	M	68	71	0	14	-	-	BR	M	M	0.0	0.0	29.36	30.02	2.7	35	3.2	14	330	10	330	16	
17	85	62	74	M	60	65	0	9	-	-		M	M	0.0	0.00	29.28	29.93	2.2	34	3.5	19	260	13	310	17	
18	86	58	72	M	59	63	0	7	-	-	BR	0	M	0.0	0.00	29.27	29.95	2.1	04	2.7	12	040	9	070	18	
19	87	60	74	M	64	67	0	9	-	-		M	M	M	0.13	29.35	30.03	3.3	08	4.2	20	070	15	080	19	
20	87	61	74	M	62	66	0	9	-	-		M	M	M	0.00	29.40	30.06	2.7	10	3.7	17	100	13	090	20	
21	90	57	74	M	63	67	0	9	-	-	BR	M	M	M	0.01	29.30	29.96	3.5	27	4.2	21	280	17	280	21	
22	79	57	68	M	52	59	0	3	-	-		0	M	0.0	0.00	29.37	30.05	8.9	36	9.4	29	340	22	020	22	
23	82	52*	67*	M	53	59	0	2	-	-		0	M	0.0	0.00	29.49	30.17	4.1	05	5.1	26	050	16	050	23	
24	82	53	68	M	54	60	0	3	-	-		0	M	0.0	0.00	29.55	30.23	2.7	07	3.9	17	090	14	110	24	
25	84	54	69	M	58	62	0	4	-	-		M	M	0.0	0.00	29.51	30.17	2.5	03	4.3	22	010	15	350	25	
26	83	58	71	M	61	64	0	6	-	-		M	M	0.0	0.00	29.46	30.13	2.0	11	3.5	19	050	14	080	26	
27	78	60	69	M	61	64	0	4	-	-		M	M	0.0	0.00	29.46	30.13	3.2	08	3.5	18	090	15	060	27	
28	77	59	68	M	62	65	0	3	-	-		M	M	0.0	0.00	29.43	30.09	1.9	05	2.3	11	030	8	060	28	
29	76	61	69	M	65	66	0	4	-	-	RA BR	M	M	0.0	0.12	29.31	29.97	1.8	04	2.6	11	050	8	060	29	
30	86	59	73	M	61	64	0	8	-	-	FG+ FG BR	M	M	0.0	0.00	29.24	29.91	0.6	06	1.1	14	050	9	070	30	
86.0 63.9 75.0 65.0 68.0 0.0 10.2 <-----Monthly Averages Totals----->											M	M	1.82s	29.38	30.05	1.1	05	3.7	<Monthly Average							
M M M <-----Departure From Normal----->											M															
Degree Days Monthly Season to Date											Greatest 24-hr Precipitation: 0.62s Date: 11-12															
Total Departure Total Departure											Greatest 24-hr Snowfall: M Date: M															
Heating: 0 M M M											Greatest Snow Depth: M Date: M															
Cooling: 305 M M M											Sea Level Pressure Date Time (LST)															
											Maximum 30.30 24 1057															
											Minimum 29.84 30 1631															
											Min Temp <=32: 0															
											Min Temp <=0 : 0															
											Heavy Fog : 2															
											Precipitation >=.01 inch: 9															
											Precipitation >=.10 inch: 6															
											Snowfall >=1.0 inch : M															
* EXTREME FOR THE MONTH - LAST OCCURRENCE IF MORE THAN ONE.																					Data Version: VER2					

QUALITY CONTROLLED LOCAL CLIMATOLOGICAL DATA (final) NOAA, National Climatic Data Center Month: 10/2014											Station Location: RICHARD B RUSSELL AIRPORT (93801) ROME, GA Lat. 34.347 Lon. -85.161 Elevation(Ground): 639 ft. above sea level															
Date	Temperature (Fahrenheit)					Degree Days Base 65 Degrees			Sun		Significant Weather	Snow/Ice on Ground(In)		Precipitation		Pressure(inches of Hg)		Wind: Speed=mph Dir=tens of degrees						Date		
	Max	Min	Avg	Dep From Normal	Avg Wet Bulb	Heating	Cooling	Sunrise LST	Sunset LST	1200 UTC		1800 UTC	2400 LST	2400 LST	Avg. Station	Avg. Sea Level	Resultant Speed	Res Dir	Avg. Speed	max 5-second	max 2-minute					
	1	2	3	4	5	6	7	8	9	10		11	12	13	14	15	16	17	18	19	20	21	22		23	24
01	88	55	72	M	58	62	0	7	-	-	BR	M	M	0.0	T	29.27	29.95	0.6	12	1.5	14	360	8	110	01	
02	88	57	73	M	61	65	0	8	-	-	BR	M	M	0.0	0.00	29.34	30.01	3.0	18	3.8	22	160	15	160	02	
03	77	63	70	M	63	66	0	5	-	-	RA BR VCTS	M	M	M	0.51	29.22	29.88	3.2	26	4.7	22	280	17	280	03	
04	66	41	54	M	37	47	11	0	-	-		M	M	M	0.00	29.26	29.95	6.3	30	7.5	26	320	20	330	04	
05	72	35*	54	M	39	46	11	0	-	-		M	M	M	0.00	29.30	29.99	2.5	23	3.9	19	220	14	280	05	
06	78	44	61	M	54	56	4	0	-	-	RA BR VCTS	M	M	M	0.36	29.29	29.97	3.0	20	3.4	29	190	22	200	06	
07	81	56	69	M	60	63	0	4	-	-		M	M	M	0.06	29.33	30.00	3.7	20	4.8	21	190	17	170	07	
08	85	59	72	M	64	66	0	7	-	-	TS RA BR VCTS	M	M	M	0.29	29.39	30.07	1.1	27	3.5	23	030	17	040	08	
09	88*	64	76*	M	65	67	0	11	-	-	FG+ FG BR	M	M	M	0.00	29.40	30.07	0.9	24	2.1	16	220	12	260	09	
10	87	60	74	M	64	67	0	9	-	-	BR	M	M	M	0.00	29.34	30.00	4.1	21	4.9	22	230	15	230	10	
11	83	66	75	M	67	69	0	10	-	-	RA BR	M	M	M	0.0	0.54	29.31	29.99	0.5	27	2.2	20	320	16	310	11
12	81	64	73	M	67	68	0	8	-	-	TS FG+ BR	M	M	M	0.0	0.07	29.34	30.02	2.5	10	4.9	18	130	14	110	12
13	81	64	73	M	65	67	0	8	-	-	RA	M	M	M	0.0	T	29.34	29.99	9.1	13	9.3	24	110	17	140	13
14	74	57	66	M	60	63	0	1	-	-	RA BR	M	M	M	0.0	1.54	29.13	29.79	6.7	20	8.8	28	160	21	160	14
15	67	52	60	M	52	55	5	0	-	-		M	M	M	0.00	29.20	29.87	3.4	25	4.0	23	210	16	230	15	
16	69	48	59	M	51	54	6	0	-	-	BR	M	M	M	0.00	29.21	29.90	3.7	29	5.0	22	290	17	290	16	
17	79	45	62	M	51	55	3	0	-	-	FG+ BR	M	M	M	0.00	29.24	29.92	3.1	23	3.5	22	250	15	250	17	
18	75	51	63	M	49	55	2	0	-	-		M	M	M	0.00	29.26	29.95	5.6	34	6.3	27	010	16	340	18	
19	71	43	57	M	46	51	8	0	-	-	HZ	M	M	M	0.00	29.42	30.10	3.1	36	3.8	15	010	12	010	19	
20	73	40	57	M	48	52	8	0	-	-	BR	M	M	M	0.00	29.36	30.04	1.2	24	2.0	14	280	10	280	20	
21	76	44	60	M	48	53	5	0	-	-	FG+ BR	M	M	M	0.00	29.31	30.00	3.7	33	4.1	20s	340	16	330	21	
22	68	45	57	M	42	48	8	0	-	-		M	M	M	0.00	29.41	30.11	8.9	36	9.2	27	360	22	360	22	
23	70	38	54	M	43	48	11	0	-	-		M	M	M	0.0	0.00	29.42	30.09	5.3	35	5.7	17	020	13	010	23
24	74	45	60	M	44	50	5	0	-	-		M	M	M	0.0	0.00	29.36	30.04	2.1	35	3.5	16	330	12	340	24
25	77	39	58	M	48	52	7	0	-	-		M	M	M	0.0	0.00	29.36	30.04	1.4	33	2.3	14	330	12	340	25
26	84	49	67	M	55	58	0	2	-	-	FG+ BR	M	M	M	0.0	0.00	29.31	29.99	1.8	33	2.3	13	350	12	350	26
27	85	50	68	M	57	60	0	3	-	-	FG+ FG BR	M	M	M	0.0	0.00	29.34	30.03	0.7	17	1.9	12	180	9	160	27
28	77	50	64	M	58	60	1	0	-	-	FG BR	M	M	M	0.00	29.41	30.08	1.2	23	1.9	14	220	10	220	28	
29	63	45	54	M	52	53	11	0	-	-	RA BR	M	M	M	0.0	0.25	29.39	30.06	2.4	35	2.9	19	340	15	350	29
30	67	36	52	M	41	46	13	0	-	-	BR	M	M	M	0.0	0.00	29.36	30.04	1.5	34	2.3	15	340	12	330	30
31	63	39	51*	M	40	45	14	0	-	-	RA	M	M	M	0.0	T	29.26	29.96	6.8	32	7.2	38	330	26	330	31
76.4 49.8 63.1											<-----Monthly Averages Totals----->					M	M	3.62s	29.32	30.00	1.1	29	4.3	<Monthly Average		
M M M											<-----Departure From Normal----->					M										
Degree Days Monthly Season to Date											Greatest 24-hr Precipitation: 1.54 Date: 14 Greatest 24-hr Snowfall: M Date: M Greatest Snow Depth: M Date: M											Sea Level Pressure Date Time (LST) Maximum 30.17 23 0906 Minimum 29.71 14 0954				
Total Departure Total Departure Heating: 133 M M M Cooling: 83 M M M											Number of Days with -----> Max Temp >=90: 0 Max Temp <=32: 0 Thunderstorms : 2					Min Temp <=32: 0 Min Temp <=0 : 0 Heavy Fog : 6					Precipitation >=0.01 inch: 8 Precipitation >=1.0 inch: 6 Snowfall >=1.0 inch : M					
* EXTREME FOR THE MONTH - LAST OCCURRENCE IF MORE THAN ONE.																					Data Version: VER2					

QUALITY CONTROLLED LOCAL CLIMATOLOGICAL DATA (final) NOAA, National Climatic Data Center Month: 11/2014											Station Location: RICHARD B RUSSELL AIRPORT (93801) ROME, GA Lat. 34.347 Lon. -85.161 Elevation(Ground): 639 ft. above sea level																
Date	Temperature (Fahrenheit)					Degree Days Base 65 Degrees				Sun		Significant Weather	Snow/Ice on Ground(In)		Precipitation (In)		Pressure(inches of Hg)		Wind: Speed=mph Dir=tens of degrees								Date
	Max	Min	Avg	Dep From Normal	Avg. Dew pt	Avg Wet Bulb	Heating	Cooling	Sunrise LST	Sunset LST	1200 UTC		1800 UTC	2400 LST	2400 LST	Avg. Station	Avg. Sea Level	Resultant Speed	Res Dir	Avg. Speed	max 5-second		max 2-minute				
																					Speed	Dir	Speed	Dir	Speed	Dir	
1	2	3	4	5	6	7	8	9	10	11	12	13	14	15	16	17	18	19	20	21	22	23	24	25	26		
01	47	36	42	M	30	37	23	0	-	-		M	M	M	0.00	29.43	30.15	12.5	33	12.9	33	320	25	350	01		
02	57	30	44	M	26	35	21	0	-	-		M	M	M	0.00	29.66	30.37	5.7	36	6.1	23	010	16	360	02		
03	68	29	49	M	31	39	16	0	-	-		M	M	M	0.00	29.70	30.39	0.3	01	0.7	9	190	7	150	03		
04	72	35	54	M	35	43	11	0	-	-		M	M	M	0.00	29.61	30.29	0.8	19	1.9	M	M	M	M	04		
05	66	45	56	M	49	52	9	0	-	-		M	M	0.0	T	29.54	30.21	0.4	21	1.1	38s	040	7	210	05		
06	71	50	61*	M	48	54	4	0	-	-	RA BR	0	M	0.0	0.13	29.36	30.03	6.5	30	8.9	32	330	23	310	06		
07	58	33	46	M	34	41	19	0	-	-		0	M	0.0	0.00	29.39	30.07	8.7	36	9.2	31	010	23	010	07		
08	62	29	46	M	34	40	19	0	-	-		0	M	0.0	0.00	29.31	30.00	0.9	20	1.7	14	160	12	160	08		
09	66	33	50	M	39	43	15	0	-	-		0	M	0.0	0.00	29.29	29.99	1.3	33	2.1	13	310	9	330	09		
10	71	30	51	M	38	43	14	0	-	-	FG+ BR	0	M	0.0	0.00	29.33	30.02	1.3	16	1.8	12	160	9	120	10		
11	73	34	54	M	44	48	11	0	-	-		0	M	0.0	0.00	29.31	29.99	1.5	23	2.3	18	220	13	210	11		
12	56	42	49	M	45	48	16	0	-	-		0	M	0.0	T	29.37	30.07	6.5	35	7.0	M	M	18	240	12		
13	43	31	37	M	28	35	28	0	-	-		M	M	M	0.00	29.49	30.19	11.1	34	10.9	26	320	18	340	13		
14	42	25	34	M	15	27	31	0	-	-		M	M	0.0	0.00	29.56	30.27	10.8	36	11.0	27	010	21	010	14		
15	50	24	37	M	20	31	28	0	-	-		M	M	0.0	0.00	29.62	30.32	2.9	07	5.0	19	130	14	150	15		
16	55	41	48	M	34	42	17	0	-	-	RA BR	M	M	0.0	0.77	29.47	30.13	5.4	14	6.3	31	100	30	100	16		
17	52	30	41	M	35	39	24	0	-	-	RA BR	M	M	0.0	1.99	29.21	29.93	5.9	30	8.9	25	330	18	320	17		
18	36	19	28*	M	13	23	37	0	-	-		M	M	0.0	0.00	29.59	30.32	5.3	29	6.0	22	330	16	290	18		
19	50	15*	33	M	19	26	32	0	-	-	HZ	M	M	0.0	0.00	29.64	30.33	2.1	22	2.6	17	260	13	270	19		
20	60	27	44	M	29	37	21	0	-	-		M	M	0.0	0.00	29.52	30.22	2.9	27	4.2	22	310	17	300	20		
21	61	29	45	M	28	36	20	0	-	-		M	M	M	0.00	29.65	30.37	1.3	03	2.4	12	060	9	050	21		
22	62	27	45	M	28	39	20	0	-	-		M	M	M	0.00	29.65	30.33	4.3	11	5.7	28	090	20	090	22		
23	61	48	55	M	49	51	10	0	-	-	RA BR	M	M	M	1.32	29.21	29.84	4.9	13	6.6	24	160	16	110	23		
24	73*	45	59	M	51	56	6	0	-	-		M	M	M	0.00	29.07	29.78	5.6	22	7.9	27	240	17	240	24		
25	61	40	51	M	34	43	14	0	-	-		M	M	M	0.00	29.38	30.06	3.7	34	4.3	16	070	10	330	25		
26	56	37	47	M	30	40	18	0	-	-		M	M	M	T	29.35	30.05	5.0	28	6.1	29	260	21	270	26		
27	49	33	41	M	28	36	24	0	-	-		M	M	0.0	0.00	29.54	30.28	7.8	31	9.0	31	280	21	320	27		
28	48	23	36	M	21	29	29	0	-	-		M	M	0.0s	0.00s	29.67	30.36	1.6	34	2.3	19	340	12	010	28		
29	58	24	41	M	30	37	24	0	-	-		M	M	M	0.00	29.54	30.23	1.9	19	1.9	16	180	13	190	29		
30	70	45	58	M	48	52	7	0	-	-		M	M	M	0.00	29.54	30.24	5.0	19	5.6	23	250	16	210	30		
58.5 33.0 45.8 33.1 40.1 18.9 0.0 <-----Monthly Averages Totals----->											M	M	4.21s	29.47	30.16	2.0	32	5.4	<Monthly Average								
M M M <-----Departure From Normal----->											M																
Degree Days Monthly Season to Date											Greatest 24-hr Precipitation: 2.76s Date: 16-17											Sea Level Pressure Date Time (LST)					
Total Departure Total Departure											Greatest 24-hr Snowfall: M Date: M											Maximum 30.48 03 0949					
Heating: 568 M M M											Greatest Snow Depth: M Date: M											Minimum 29.55 23 1736					
Cooling: 0 M M M											Number of Days with ----->											Min Temp <=32: 15					
											Max Temp >=90: 0											Precipitation >=0.01 inch: 4					
											Max Temp <=32: 0											Min Temp <=0 : 0					
											Thunderstorms : 0											Heavy Fog : 1					
																						Snowfall >=1.0 inch : M					
* EXTREME FOR THE MONTH - LAST OCCURRENCE IF MORE THAN ONE.																				Data Version: VER2							

QUALITY CONTROLLED LOCAL CLIMATOLOGICAL DATA (final) NOAA, National Climatic Data Center Month: 12/2014											Station Location: RICHARD B RUSSELL AIRPORT (93801) ROME, GA Lat. 34.347 Lon. -85.161 Elevation(Ground): 639 ft. above sea level															
Date	Temperature (Fahrenheit)					Degree Days Base 65 Degrees		Sun		Significant Weather	Snow/Ice on Ground(In)		Precipitation (In)		Pressure(inches of Hg)		Wind: Speed=mph Dir=tens of degrees								Date	
	Max	Min	Avg	Dep From Normal	Avg. Dew pt	Avg. Wet Bulb	Heating	Cooling	Sunrise LST		Sunset LST	1200 UTC	1800 UTC	2400 LST	2400 LST	Avg. Station	Avg. Sea Level	Resultant Speed	Res Dir	Avg. Speed	max		5-second	max		
																					Speed	Dir		Speed		Dir
1	2	3	4	5	6	7	8	9	10	11	12	13	14	15	16	17	18	19	20	21	22	23	24	25	26	
01	71	43	57	M	51	53	8	0	-	-	FG+ BR	M	M	M	0.00	29.62	30.32	0.8	26	1.7	14	270	10	260	01	
02	71*	43	57	M	51	53	8	0	-	-	FG+ FG BR	M	M	M	0.00	29.57	30.25	1.1	23	1.4	16	260	12	250	02	
03	69	48	59*	M	51	54	6	0	-	-	BR	M	M	M	0.00	29.55	30.24	1.2	32	2.3	11	290	8	250	03	
04	65	46	56	M	51	52	9	0	-	-	BR	M	M	M	0.02	29.56	30.25	0.6	08	1.3	M	M	5	160	04	
05	61	50	56	M	53	54	9	0	-	-	RA BR	M	M	M	0.17	29.59	30.28	4.9	13	5.4	17	150	13	120	05	
06	67	49	58	M	52	53	7	0	-	-	RA BR	M	M	M	0.149	29.49	30.18	4.0	36	8.4	30	330	22	360	06	
07	56	39	48	M	37	42	17	0	-	-		M	M	M	0.00	29.62	30.31	11.1	01	11.4	34	020	25	360	07	
08	49	32	41	M	31	37	24	0	-	-		M	M	M	0.00	29.59	30.28	2.3	14	3.5	15	150	12	100	08	
09	53	31	42	M	33	38	23	0	-	-		M	M	M	0.00	29.45	30.14	6.6	34	7.6	29	320	22	330	09	
10	49	30	40	M	30	36	25	0	-	-		M	M	M	0.00	29.49	30.18	7.8	35	8.1	26	010	20	360	10	
11	51	27	39	M	26	33	26	0	-	-		M	M	M	0.00	29.47	30.19	4.3	34	4.6	18	360	14	010	11	
12	57	25	41	M	24	33	24	0	-	-		M	M	M	0.00	29.59	30.29	3.7	32	4.3	14	340	12	350	12	
13	56	26	41	M	29	36	24	0	-	-		M	M	M	0.00	29.54	30.23	5.9	34	6.3	20	360	15	330	13	
14	49	33	41	M	32	36	24	0	-	-		M	M	M	0.00	29.45	30.14	7.4	34	7.7	20	350	15	350	14	
15	55	23*	39	M	34	37	26	0	-	-	RA BR HZ	M	M	M	0.00	29.38	30.06	0.6	01	1.6	12	320	9	320	15	
16	58	40	49	M	42	47	16	0	-	-	RA BR	M	M	M	0.00	29.32	30.03	5.1	27	6.7	23	290	18	260	16	
17	48	31	40	M	35	38	25	0	-	-		M	M	M	0.00	29.51	30.20	3.1	34	3.5	14	350	12	330	17	
18	48	36	42	M	33	38	23	0	-	-		M	M	M	0.00	29.47	30.17	3.8	34	4.1	14	360	10	340	18	
19	49	30	40	M	32	37	25	0	-	-	RA	M	M	M	0.01	29.47	30.16	3.7	33	4.1	14	330	10	340	19	
20	47	36	42	M	39	41	23	0	-	-	RA BR	M	M	M	0.10	29.49	30.19	0.9	36	1.1	9	330	7	340	20	
21	52	39	46	M	41	44	19	0	-	-		M	M	M	0.00	29.47	30.15	2.2	06	3.2	12	120	9	120	21	
22	50	45	48	M	43	45	17	0	-	-	RA BR	M	M	M	0.43	29.28	29.94	7.4	13	7.9	19	140	15	140	22	
23	52	45	49	M	47	47	16	0	-	-	TSRA RA BR VCTS	M	M	M	1.53	29.15	29.82	4.6	14	6.4	32	290	21	290	23	
24	58	45	52	M	49	50	13	0	-	-	RA BR	M	M	M	0.44	29.02	29.72	3.1	22	6.8	27s	280	20	290	24	
25	52	31	42	M	34	38	23	0	-	-		0	M	M	0.00	29.42	30.16	2.2	26	3.6	19	270	14	270	25	
26	56	26	41	M	34	37	24	0	-	-	BR	0	M	M	0.00	29.59	30.29	0.8	01	1.7	9	100	6	100	26	
27	55	34	45	M	41	44	20	0	-	-	RA BR	M	M	M	0.11	29.55	30.24	0.5	14	1.1	21	030	8	140	27	
28	60	50	55	M	54	54	10	0	-	-	RA BR	M	M	M	0.61	29.39	30.06	0.6	28	2.2	13	210	8	360	28	
29	57	49	53	M	51	52	12	0	-	-	RA BR	0	M	M	0.22	29.38	30.08	2.9	35	3.4	14	010	12	010	29	
30	49	34	42	M	37	40	23	0	-	-		M	M	M	0.00	29.59	30.32	8.0	35	8.1	21	330	15	350	30	
31	48	29	39*	M	28	34	26	0	-	-		M	M	M	0.00	29.73	30.43	3.6	36	3.6	14	010	12	360	31	
55.4 36.9 46.2 39.5 43.0 18.5 0.0 <-----Monthly Averages Totals----->											M	M	5.58s	29.47	30.17	2.0	35	4.6	<Monthly Average							
M M M <-----Departure From Normal----->											M															
Degree Days Monthly Season to Date											Greatest 24-hr Precipitation: 1.80s Date: 23-24 Greatest 24-hr Snowfall: M Date: M Greatest Snow Depth: M Date: M															
Total Departure Total Departure											Sea Level Pressure Date Time (LST) Maximum 30.51 31 1111 Minimum 29.57 24 0803															
Heating: 575 M M M Cooling: 0 M M M											Number of Days with -----> Max Temp >=90: 0 Max Temp <=32: 0 Thunderstorms : 1 Min Temp <=32: 12 Min Temp <=0 : 0 Heavy Fog : 2 Precipitation >=0.01 inch: 13 Precipitation >=1.0 inch: 11 Snowfall >=1.0 inch : M															
* EXTREME FOR THE MONTH - LAST OCCURRENCE IF MORE THAN ONE.																				Data Version: VER2						

QUALITY CONTROLLED LOCAL CLIMATOLOGICAL DATA (final) NOAA, National Climatic Data Center Month: 01/2015											Station Location: RICHARD B RUSSELL AIRPORT (93801) ROME, GA Lat. 34.347 Lon. -85.161 Elevation(Ground): 639 ft. above sea level																
Date	Temperature (Fahrenheit)					Degree Days Base 65 Degrees				Sun		Significant Weather	Snow/Ice on Ground(In)				Precipitation (In)		Pressure(inches of Hg)		Wind: Speed=mph Dir=tens of degrees						Date
	Max	Min	Avg	Dep From Normal	Avg. Dew pt	Avg Wet Bulb	Heating	Cooling	Sunrise LST	Sunset LST	1200 UTC		1800 UTC	2400 LST	2400 LST	Avg. Station	Avg. Sea Level	Resultant Speed	Res Dir	Avg. Speed	max		max				
																					5-second	2-minute	5-second	2-minute			
1	2	3	4	5	6	7	8	9	10	11	12	13	14	15	16	17	18	19	20	21	22	23	24	25	26		
01	50	27	39	M	29	35	26	0	-	-	RA	M	M	0.0	0.03	29.64	30.34	0.3	36	0.4	28s	090	20	090	01		
02	45	41	43	M	42	43	22	0	-	-	RA BR	M	M	M	0.84	29.59	30.29	1.7	04	2.2	11	080	9	010	02		
03	59	45	52	M	51	51	13	0	-	-	RA BR	M	M	M	0.51	29.46	30.13	6.6	15	7.0	23	260	17	190	03		
04	63	43	53*	M	49	52	12	0	-	-	RA BR	M	M	M	1.12	29.39	30.12	6.0	27	7.5	31	310	22	310	04		
05	45	27	36	M	25	33	29	0	-	-		M	M	M	0.00	29.78	30.49	5.8	34	6.3	22	340	17	340	05		
06	53	23	38	M	26	33	27	0	-	-		M	M	0.0	0.00	29.64	30.32	4.0	29	4.7	19	290	15	300	06		
07	36	14	25	M	14	24	40	0	-	-		M	M	M	0.00	29.67	30.42	10.6	34	10.8	36	350	25	340	07		
08	33	9*	21*	M	3	16	44	0	-	-		M	M	M	0.00	29.85	30.54	2.7	02	6.5	23	360	20	350	08		
09	40	17	29	M	13	23	36	0	-	-		M	M	M	0.00	29.65	30.37	3.7	31	4.2	19	350	13	320	09		
10	43	19	31	M	9	23	34	0	-	-		M	M	M	0.00	29.78	30.51	5.3	01	5.6	24	020	18	020	10		
11	45	21	33	M	25	31	32	0	-	-	RA BR	M	M	M	0.05	29.77	30.47	2.0	13	3.4	14	130	10	130	11		
12	48	39	44	M	44	44	21	0	-	-	RA FG+ FG BR	M	M	M	0.09	29.54	30.22	0.3	24	1.1	8	200	7	200	12		
13	48	39	44	M	39	41	21	0	-	-	BR	M	M	M	0.03	29.56	30.27	7.8	36	8.0	23	360	17	360	13		
14	46	29	38	M	36	38	27	0	-	-	FG+ FG BR	M	M	M	0.00	29.57	30.26	1.7	34	2.0	9	330	8	360	14		
15	38	26	32	M	31	32	33	0	-	-	RA FZFG BR UP	M	M	M	0.01	29.49	30.20	1.2	31	2.1	9	310	7	280	15		
16	52	25	39	M	29	34	26	0	-	-	BR	M	M	M	0.00	29.51	30.22	2.5	35	3.0	22	010	13	010	16		
17	60	23	42	M	28	34	23	0	-	-		M	M	M	0.00	29.49	30.18	2.8	18	3.5	22	180	17	170	17		
18	59	30	45	M	29	38	20	0	-	-		M	M	M	0.00	29.38	30.08	4.5	27	5.5	25	280	18	330	18		
19	65	26	46	M	27	37	19	0	-	-		M	M	M	0.00	29.39	30.06	2.9	23	3.0	24	230	15	250	19		
20	65*	35	50	M	36	43	15	0	-	-		M	M	M	0.00	29.28	29.96	2.1	21	2.5	17	210	12	200	20		
21	64	29	47	M	30	39	18	0	-	-	BR	M	M	M	0.00	29.39	30.10	3.9	34	4.3	23	360	15	350	21		
22	53	28	41	M	31	37	24	0	-	-	RA	M	M	M	0.06	29.58	30.28	2.6	01	3.1	16	360	15	010	22		
23	45	40	43	M	41	42	22	0	-	-	RA BR	M	M	M	1.14	29.34	29.98	3.3	05	4.8	15	100	12	100	23		
24	49	29	39	M	31	36	26	0	-	-	RA BR	M	M	M	0.01	29.18	29.89	6.7	29	7.0	24	320	16	300	24		
25	60	25	43	M	33	38	22	0	-	-		M	M	M	0.04	29.18	29.83	3.4	21	4.5	24	290	18	180	25		
26	47	33	40	M	33	38	25	0	-	-		M	M	M	0.00	29.15	29.86	8.0	30	8.7	27s	310	20	310	26		
27	50	32	41	M	31	36	24	0	-	-		M	M	M	0.00	29.28	30.00	6.7	36	6.9	27	360	21	350	27		
28	54	30	42	M	24	34	23	0	-	-		M	M	M	0.00	29.53	30.24	6.3	01	6.8	29	310	20	020	28		
29	62	27	45	M	32	39	20	0	-	-		M	M	M	0.00	29.49	30.18	2.6	22	5.2	31	320	24	330	29		
30	50	34	42	M	25	35	23	0	-	-		M	M	M	0.00	29.59	30.32	10.4	35	10.6	42	010	24	360	30		
31	49	25	37	M	22	33	28	0	-	-		M	M	M	0.00	29.64	30.33	1.1	36	1.3	14	030	7	060	31		
Monthly Averages Totals----->												M	M	3.93s	29.51	30.20	2.3	33	4.9	<Monthly Average							
<-----Departure From Normal----->												M															
Degree Days Monthly Season to Date											Greatest 24-hr Precipitation: 1.63s Date: 03-04											Sea Level Pressure Date Time (LST)					
Total Departure Total Departure											Greatest 24-hr Snowfall: M Date: M											Maximum 30.71 08 0059					
Heating: 775 M M M											Greatest Snow Depth: M Date: M											Minimum 29.68 25 1640					
Cooling: 0 M M M											Number of Days with ----->											Precipitation >=0.01 inch: 12					
											Max Temp >=90: 0											Min Temp <=32: 22					
											Max Temp <=32: 0											Min Temp <=0 : 0					
											Thunderstorms : 0											Heavy Fog : 2					
																						Precipitation >=1.0 inch: 4					
																						Snowfall >=1.0 inch : M					
* EXTREME FOR THE MONTH - LAST OCCURRENCE IF MORE THAN ONE.																							Data Version: VER2				

QUALITY CONTROLLED LOCAL CLIMATOLOGICAL DATA (final) NOAA, National Climatic Data Center Month: 02/2015											Station Location: RICHARD B RUSSELL AIRPORT (93801) ROME, GA Lat. 34.347 Lon. -85.161 Elevation(Ground): 639 ft. above sea level																					
Date	Temperature (Fahrenheit)				Degree Days Base 65 Degrees				Sun		Significant Weather	Snow/Ice on Ground(In)				Precipitation (In)		Pressure(inches of Hg)		Wind: Speed=mph Dir=tens of degrees						Date						
	Max	Min	Avg	Dep From Normal	Avg. Dew pt	Avg. Wet Bulb	Heating	Cooling	Sunrise LST	Sunset LST		1200 UTC	1800 UTC	2400 LST	2400 LST	Avg. Station	Avg. Sea Level	Resultant Speed	Res Dir	Avg. Speed	max 5-second		max 2-minute									
																					Speed	Dir	Speed	Dir	Speed		Dir					
1	2	3	4	5	6	7	8	9	10	11	12	13	14	15	16	17	18	19	20	21	22	23	24	25	26							
01	57	34	46	M	41	44	19	0	-	-	RA BR VCTS	M	M	0.0	0.93	29.37	30.01	2.6	18	4.1	25	170	22	180	01							
02	58	28	43	M	29	35	22	0	-	-		M	M	0.0	0.03	29.28	30.02	9.8	31	11.4	33	340	25	280	02							
03	49	21	35	M	21	29	30	0	-	-		M	M	0.0	0.00	29.62	30.32	0.9	32	1.9	11	360	9	350	03							
04	52	24	38	M	26	33	27	0	-	-		M	M	M	0.00	29.52	30.19	0.5	20	1.6	13	180	10	170	04							
05	47	29	38	M	20	33	27	0	-	-		M	M	M	0.00	29.47	30.19	10.4	36	10.7	29	350	24	010	05							
06	51	17	34	M	13	27	31	0	-	-		M	M	M	0.00	29.65	30.35	0.5	24	1.3	13	200	9	200	06							
07	65	22	44	M	22	34	21	0	-	-		M	M	M	0.00	29.52	30.20	2.0	23	2.4	20	270	13	250	07							
08	67	30	49	M	39	45	16	0	-	-		M	M	0.0	0.00	29.34	30.00	3.7	22	4.2	24	250	16	230	08							
09	68*	41	55*	M	48	51	10	0	-	-	RA BR	M	M	0.0	0.01	29.14	29.82	6.0	33	7.1	32	070	21	090	09							
10	51	35	43	M	31	38	22	0	-	-		M	M	M	0.00	29.28	29.97	10.9	35	11.1	26	360	21	020	10							
11	62	26	44	M	31	37	21	0	-	-	BR	M	M	0.0	0.00	29.34	30.04	1.8	31	3.2	12	240	9	250	11							
12	45	27	36	M	20	30	29	0	-	-		M	M	M	0.00	29.44	30.16	8.7	34	8.9	34	320	24	310	12							
13	45	25	35	M	11	25	30	0	-	-		M	M	M	0.00	29.57	30.27	4.8	35	5.9	19	350	15	350	13							
14	59	20	40	M	22	34	25	0	-	-		0	M	0.0	0.00	29.39	30.08	6.8	29	8.3	36	310	22	310	14							
15	39	19	29	M	1	21	36	0	-	-		0	M	0.0	0.00	29.57	30.29	11.0	36	11.4	36	010	26	360	15							
16	39	29	34	M	25	32	31	0	-	-	RA BR	0	M	0.0	1.89	29.31	29.96	3.5	12	4.6	23	130	15	150	16							
17	40	24	32	M	21	28	33	0	-	-		0	M	0.0	0.00	29.26	29.98	9.4	33	9.9	22	340	17	330	17							
18	37	19	28	M	16	23	37	0	-	-	SN	M	M	T	0.00	29.36	30.09	8.3	30	9.9	34	310	23	300	18							
19	27	11*	19*	M	0	14	46	0	-	-		M	M	0.0	0.00	29.64	30.36	7.9	34	9.0	24	340	18	340	19							
20	33	15	24	M	9	19	41	0	-	-	SN BR	M	M	M	0.04	29.67	30.39	2.3	07	4.4	21	080	12	020	20							
21	52	32	42	M	28	36	23	0	-	-	RA BR UP	M	M	M	0.39	29.47	30.15	6.1	15	8.3	21	180	16	320	21							
22	52	41	47	M	44	45	18	0	-	-	RA BR	M	M	0.0	0.18	29.44	30.15	4.4	36	5.2	20	340	16	350	22							
23	46	33	40	M	29	35	25	0	-	-	RA	M	M	0.0	0.08	29.59	30.28	12.2	36	12.1	26	350	22	010	23							
24	42	29	36	M	26	31	29	0	-	-	SN BR	M	M	M	0.03	29.42	30.09	2.5	35	3.4	13	340	10	360	24							
25	35	25	30	M	25	29	35	0	-	-	SN FG+ FZFG BR	M	M	M	0.57	29.20	29.89	2.9	02	3.7	15	020	13	020	25							
26	41	26	34	M	29	32	31	0	-	-		M	M	M	T	29.22	29.97	3.3	34	3.6	16	360	12	330	26							
27	42	28	35	M	21	30	30	0	-	-		M	M	M	0.00	29.69	30.40	8.1	35	8.4	21	330	16	340	27							
28	54	30	42	M	25	35	23	0	-	-		M	M	M	0.00	29.80	30.51	5.1	08	7.0	18	080	14	120	28							
48.4 26.4 37.4 24.0 32.3 27.4 0.0 <-----Monthly Averages Totals----->												M	M	3.19s	29.44	30.14	3.8	34	6.5	<Monthly Average												
M M M <-----Departure From Normal----->												M																				
Degree Days Monthly Season to Date Total Departure Total Departure Heating: 768 M M M Cooling: 0 M M M											Greatest 24-hr Precipitation: 1.89 Date: 16 Greatest 24-hr Snowfall: M Date: M Greatest Snow Depth: M Date: M Number of Days with -----> Max Temp >=90: 0 Max Temp <=32: 1 Thunderstorms : 0											Sea Level Pressure Date Time (LST) Maximum 30.60 28 1049 Minimum 29.66 02 0106 Min Temp <=32: 23 Min Temp <=0 : 0 Heavy Fog : 1 Precipitation >=0.01 inch: 8s Precipitation >=0.10 inch: 4s Snowfall >=1.0 inch : M										
* EXTREME FOR THE MONTH - LAST OCCURRENCE IF MORE THAN ONE.																				Data Version: VER2												

QUALITY CONTROLLED LOCAL CLIMATOLOGICAL DATA (final) NOAA, National Climatic Data Center Month: 03/2015											Station Location: RICHARD B RUSSELL AIRPORT (93801) ROME, GA Lat. 34.347 Lon. -85.161 Elevation(Ground): 639 ft. above sea level															
Date	Temperature (Fahrenheit)					Degree Days Base 65 Degrees				Sun		Significant Weather	Snow/Ice on Ground(In)		Precipitation (In)		Pressure(inches of Hg)		Wind: Speed=mph Dir=tens of degrees						Date	
	Max	Min	Avg	Dep From Normal	Avg. Dew pt	Avg. Wet Bulb	Heating	Cooling	Sunrise LST	Sunset LST	1200 UTC		1800 UTC	2400 LST	2400 LST	Avg. Station	Avg. Sea Level	Resultant Speed	Res Dir	Avg. Speed	max		max			
																					5-second	2-minute	5-second	2-minute		
1	2	3	4	5	6	7	8	9	10	11	12	13	14	15	16	17	18	19	20	21	22	23	24	25	26	
01	49	40	45	M	38	42	20	0	-	-	RA BR HZ	M	M	M	0.01	29.73	30.42	4.2	14	5.1	19	130	14	160	01	
02	59	46	53	M	44	48	12	0	-	-	RA BR	M	M	M	T	29.61	30.29	4.3	01	5.1	20	360	16	020	02	
03	53	45	49	M	47	49	16	0	-	-	RA FG BR	M	M	M	0.16	29.47	30.14	2.5	14	3.3	14	150	10	140	03	
04	76	51	64	M	58	59	1	0	-	-	RA FG+ FG BR	M	M	M	0.23	29.27	29.93	2.6	22	3.4	27s	190	18	270	04	
05	61	27	44	M	34	37	21	0	-	-	RA BR	M	M	M	0.39	29.37	30.13	11.0	35	11.4	33	070	22	360	05	
06	49	23	36*	M	23	29	29	0	-	-		M	M	M	0.00	29.72	30.44	5.2	36	6.4	27	350	16	350	06	
07	60	23*	42	M	24	34	23	0	-	-		M	M	M	0.00	29.72	30.40	1.0	21	1.5	18	220	13	220	07	
08	70	27	49	M	27	40	16	0	-	-	RA	M	M	M	0.0	T	29.57	30.26	1.6	29	3.5	20	320	15	330	08
09	63	48	56	M	46	50	9	0	-	-	RA BR	M	M	M	0.0	29.51	30.18	3.9	02	4.5	13	050	10	050	09	
10	75	53	64	M	57	58	1	0	-	-	RA BR	M	M	M	0.30	29.40	30.07	1.7	15	3.1	17	220	12	190	10	
11	70	58	64	M	61	61	1	0	-	-	RA FG+ FG BR	M	M	M	0.0	29.44	30.13	0.4	21	2.0	14	340	10	320	11	
12	68	50	59	M	53	56	6	0	-	-	BR	M	M	M	0.11	29.58	30.27	3.8	07	5.8	24	110	18	100	12	
13	61	48	55	M	46	49	10	0	-	-	RA	M	M	M	0.23	29.59	30.26	8.9	12	9.2	25	100	20	120	13	
14	67	49	58	M	53	54	7	0	-	-	RA BR	M	M	M	0.09	29.39	30.06	1.9	20	3.8	24	260	17	240	14	
15	77	44	61	M	45	53	4	0	-	-		M	M	M	0.00	29.49	30.18	5.9	36	6.1	21	360	16	040	15	
16	82	37	60	M	39	49	5	0	-	-		M	M	M	0.00	29.47	30.13	0.8	29	2.1	15	320	10	350	16	
17	82*	45	64	M	49	56	1	0	-	-		M	M	M	0.00	29.31	29.98	4.8	33	6.2	25	340	20	010	17	
18	72	52	62	M	40	50	3	0	-	-		M	M	M	0.00	29.39	30.06	5.9	01	6.7	19	360	15	350	18	
19	56	48	52	M	47	49	13	0	-	-	RA BR	M	M	M	0.42	29.38	30.06	2.6	09	4.2	54s	090	37s	090	19	
20	60	48	54	M	51	52	11	0	-	-	RA BR	M	M	M	0.06	29.41	30.10	0.4	07	1.9	10	160	8	170	20	
21	69	52	61	M	48	53	4	0	-	-		M	M	M	0.00	29.42	30.10	3.4	35	4.4	15	020	12	020	21	
22	59	52	56	M	53	54	9	0	-	-	RA BR	M	M	M	0.49	29.34	30.01	3.2	04	4.5	21	060	15	050	22	
23	72	50	61	M	49	54	4	0	-	-	RA	M	M	M	0.01	29.33	30.01	2.8	06	5.2	19	070	15	060	23	
24	75	43	59	M	48	53	6	0	-	-		M	M	M	0.00	29.41	30.09	1.8	15	2.8	18	130	10	150	24	
25	78	50	64	M	54	58	1	0	-	-		M	M	M	0.00	29.41	30.08	4.8	15	5.3	19s	180	15	180	25	
26	75	52	64*	M	56	60	1	0	-	-	RA	M	M	M	0.11	29.21	29.86	3.3	22	6.5	24	010	18	350	26	
27	58	41	50	M	35	43	15	0	-	-		M	M	M	0.03	29.18	29.89	11.4	33	11.8	28	330	22	330	27	
28	53	33	43	M	19	34	22	0	-	-		M	M	M	0.00	29.45	30.17	6.8	33	7.7	23	350	18	350	28	
29	63	24	44	M	24	37	21	0	-	-		M	M	M	0.00	29.60	30.29	2.5	18	4.6	20	150	15	180	29	
30	71	45	58	M	45	51	7	0	-	-	RA BR	M	M	M	0.45	29.42	30.10	2.9	28	5.8	33	350	24	340	30	
31	75	38	57	M	49	53	8	0	-	-		M	M	M	T	29.32	29.99	4.3	23	4.8	20	210	14	200	31	
66.4	43.3	54.9			43.9	49.2	9.9	0.0	<-----Monthly Averages Totals----->				M	M	3.52s	29.45	30.13	1.2	36	5.1	<Monthly Average					
M	M	M							<-----Departure From Normal----->						M											
Degree Days Monthly Season to Date											Greatest 24-hr Precipitation: 0.62s Date: 04-05											Sea Level Pressure Date Time (LST)				
Total Departure Total Departure											Greatest 24-hr Snowfall: M Date: M											Maximum 30.52 01 0026				
Heating: 307 M M M											Greatest Snow Depth: M Date: M											Minimum 29.72 26 2023				
Cooling: 0 M M M											Number of Days with ----->											Max Temp >=90: 0				
																						Max Temp <=32: 0				
																						Min Temp <=32: 5				
																						Min Temp <=0 : 0				
																						Heavy Fog : 2				
																						Precipitation >=.01 inch: 17				
																						Precipitation >=.10 inch: 12				
																						Snowfall >=1.0 inch : M				
* EXTREME FOR THE MONTH - LAST OCCURRENCE IF MORE THAN ONE.																					Data Version: VER2					

QUALITY CONTROLLED LOCAL CLIMATOLOGICAL DATA (final) NOAA, National Climatic Data Center Month: 04/2015											Station Location: RICHARD B RUSSELL AIRPORT (93801) ROME, GA Lat. 34.347 Lon. -85.161 Elevation(Ground): 639 ft. above sea level															
Date	Temperature (Fahrenheit)					Degree Days Base 65 Degrees			Sun		Significant Weather	Snow/Ice on Ground(In)		Precipitation (In)		Pressure(inches of Hg)		Wind: Speed=mph Dir=tens of degrees								Date
	Max	Min	Avg	Dep From Normal	Avg. Dew pt	Avg Wet Bulb	Heating	Cooling	Sunrise LST	Sunset LST		1200 UTC	1800 UTC	2400 LST	2400 LST	Avg. Station	Avg. Sea Level	Resultant Speed	Res Dir	Avg. Speed	max 5-second		max 2-minute			
																					Speed	Dir	Speed	Dir	Speed	
1	2	3	4	5	6	7	8	9	10	11	12	13	14	15	16	17	18	19	20	21	22	23	24	25	26	
01	81	54	68	M	47	56	0	3	-	-	TSRA RA BR VCTS	M	M	M	0.00	29.32	30.01	1.3	35	3.7	16	240	10	360	01	
02	72	52	62	M	56	58	3	0	-	-	FG BR VCTS	M	M	M	0.74	29.42	30.10	3.3	14	4.3	21	150	16	150	02	
03	83	51	67	M	55	60	0	2	-	-		M	M	M	0.24	29.32	29.98	4.8	24	5.5	27	220	18	250	03	
04	66	42	54	M	37	48	11	0	-	-		0	M	0.0	0.00	29.47	30.18	10.9	36	11.4	29	340	23	360	04	
05	70	34*	52*	M	32	45	13	0	-	-		0	M	0.0	0.00	29.54	30.21	4.3	12	5.4	26	130	20	130	05	
06	72	54	63	M	50	55	2	0	-	-	RA BR	M	M	0.0	0.40	29.49	30.17	2.7	07	5.1	15	150	12	030	06	
07	81	60	71	M	61	64	0	6	-	-	BR	M	M	0.0	0.01	29.46	30.13	2.0	21	2.9	18	140	14	160	07	
08	87*	55	71	M	58	63	0	6	-	-	BR	M	M	0.0	0.00	29.39	30.07	1.5	22	3.0	16	280	12	270	08	
09	85	58	72	M	61	65	0	7	-	-		M	M	M	T	29.36	30.02	3.4	21	4.5	28	190	20	190	09	
10	76	62	69	M	61	64	0	4	-	-	RA BR VCTS	M	M	M	0.39	29.33	30.01	1.6	26	5.0	19s	270	14	270	10	
11	76	50	63	M	44	53	2	0	-	-		M	M	0.0	0.00	29.42	30.11	7.3	36	7.4	25	010	21	020	11	
12	73	44	59	M	52	56	6	0	-	-		0	M	0.0	0.00	29.46	30.14	3.4	13	4.5	18	130	14	170	12	
13	73	64	69	M	62	64	0	4	-	-	RA BR	M	M	M	0.28	29.41	30.09	6.1	13	6.7	17	110	14	150	13	
14	82	65	74*	M	65	67	0	9	-	-	RA BR VCTS	M	M	0.0	0.12	29.34	30.00	4.8	22	5.8	22	270	16	260	14	
15	79	58	69	M	62	64	0	4	-	-	RA BR	M	M	0.0	0.16	29.37	30.04	2.2	09	3.7	20	110	15	120	15	
16	59	54	57	M	53	54	8	0	-	-	RA BR	M	M	M	0.20	29.50	30.18	4.3	12	5.5	21	130	16	140	16	
17	63	56	60	M	58	59	5	0	-	-	RA BR	M	M	M	0.41	29.40	30.07	1.3	05	2.0	9	040	7	020	17	
18	75	60	68	M	63	64	0	3	-	-	RA FG+ FG BR	M	M	M	T	29.28	29.93	1.6	07	3.2	14	170	12	160	18	
19	76	59	68	M	64	65	0	3	-	-	TS RA BR	M	M	0.0	0.80	29.08	29.72	5.2	18	5.7	34	260	24	270	19	
20	76	56	66	M	53	58	0	1	-	-	RA VCTS	M	M	M	0.25	29.04	29.73	7.4	26	9.0	35	260	24	270	20	
21	70	43	57	M	40	49	8	0	-	-		M	M	M	0.00	29.26	29.94	2.8	29	3.8	24	280	17	290	21	
22	78	41	60	M	48	53	5	0	-	-	TSRA	M	M	M	0.14	29.26	29.93	5.5	28	6.9	44s	300	30	290	22	
23	70	51	61	M	42	50	4	0	-	-		M	M	M	0.00	29.31	29.99	4.7	35	5.3	21	360	16	010	23	
24	73	41	57	M	39	50	8	0	-	-	RA	M	M	M	0.00	29.34	30.00	1.1	04	2.8	13	030	10	070	24	
25	76	54	65	M	61	63	0	0	-	-	RA BR	M	M	M	0.73	29.07	29.71	2.0	21	4.6	19	250	13	230	25	
26	80	53	67	M	59	62	0	2	-	-	RA BR	M	M	M	0.04	28.98	29.67	6.2	31	9.3	27	010	21	010	26	
27	69	45	57	M	43	50	8	0	-	-		M	M	M	0.00	29.18	29.87	5.4	36	5.8	23	020	18	010	27	
28	74	44	59	M	45	52	6	0	-	-		M	M	M	0.03	29.20	29.87	2.9	04	5.1	18	090	14	140	28	
29	67	55	61	M	54	56	4	0	-	-	RA FG BR	M	M	M	0.11	29.11	29.78	0.5	33	3.0	11	320	8	250	29	
30	75	46	61	M	47	53	4	0	-	-	FG+ BR	M	M	M	0.00	29.11	29.80	4.8	33	6.1	37s	030	31	030	30	
74.6 52.0 63.3											<-----Monthly Averages Totals----->										M M 5.06s 29.31 29.98 0.5					
M M M											<-----Departure From Normal----->										M					
Degree Days Monthly Season to Date											Greatest 24-hr Precipitation: 0.80 Date: 19 Greatest 24-hr Snowfall: M Date: M Greatest Snow Depth: M Date: M											Sea Level Pressure Date Time (LST) Maximum 30.30 05 0940 Minimum 29.57 26 0213				
Total Departure Total Departure											Number of Days with -----											Max Temp >=90: 0 Max Temp <=32: 0 Thunderstorms : 3				
Heating: 97 M M M Cooling: 54 M M M																						Min Temp <=32: 0 Min Temp <=0 : 0 Heavy Fog : 2				
																						Precipitation >= .01 inch: 17 Precipitation >= .10 inch: 14 Snowfall >=1.0 inch : M				
* EXTREME FOR THE MONTH - LAST OCCURRENCE IF MORE THAN ONE.																					Data Version: VER2					

P r e l i m i n a r y	Y e a r	M o n t h	D a y	Temperature (F)		Precipitation(see **)				Evaporation		Soil Temperature (F)		
				24 hrs. ending at observation time		24 Hour Amounts ending at observation time				At Obs Time	24 Hour Wind Movement (mi)	4 in depth		
				Max.	Min.	Rain, melted snow, etc. (in)	F l a g	Snow, ice pellets, hail (in)	F l a g			Ground Cover (see *)	Max.	Min.
	2015	5	1	76	44	0.00								
	2015	5	2	71	44	0.00								
	2015	5	3	77	45	0.00								
	2015	5	4	82	47	0.00								
	2015	5	5	82	50	0.00								
	2015	5	6	83	52	0.00								
	2015	5	7	83	51	0.00								
	2015	5	8	86	52	0.00								
	2015	5	9	88	58	0.00								
	2015	5	10	87	61	0.00								
	2015	5	11	89	63	0.00								
	2015	5	12	92	64	0.10								
	2015	5	13	86	59	0.12								
	2015	5	14	83	52	0.00								
	2015	5	15	85	52	0.00								
	2015	5	16	80	63	0.00								
	2015	5	17	80	64	0.20								
	2015	5	18	81	65	0.00								
	2015	5	19	88	66	0.07								
	2015	5	20	84	63	0.00								
	2015	5	21	88	63	0.33								
	2015	5	22	78	49	0.00								
	2015	5	23	77	48	0.00								
	2015	5	24	83	50	0.00								
	2015	5	25	84	56	0.00								
	2015	5	26	82	66	0.58								
	2015	5	27	81	64	0.13								
	2015	5	28	82	84	0.30								
	2015	5	29	81	64	1.10								
	2015	5	30	84	61	0.00								
	2015	5	31	86	62	0.00								
			Summary	82.9	56.8	2.93	0							

The "*" flags in Preliminary indicate the data have not completed processing and quality control and may not be identical to the original observation
Empty, or blank, cells indicate that a data observation was not reported.
*Ground Cover: 1=Grass; 2=Fallow; 3=Bare Ground; 4=Brome grass; 5=Sod; 6=Straw mulch; 7=Grass mulch; 8=Bare muck; 9=Unknown
**s* This data value failed one of NCDC's quality control tests.
*** values in the Precipitation category above indicate a TRACE value was recorded.
*** values in the Precipitation Flag or the Snow Flag column indicate a multiday total, accumulated since last measurement, is being used.
Data value inconsistency may be present due to rounding calculations during the conversion process from SI metric units to standard imperial units.

P r e l i m i n a r y	Y e a r	M o n t h	D a y	Temperature (F)		at O b s e r v a t i o n	Precipitation(see **)				Evaporation		Soil Temperature (F)						
				24 hrs. ending at observation time			24 Hour Amounts ending at observation time				24 Hour Wind Movement (mi)	Amount of Evap. (in)	4 in depth						
				Max.	Min.		Rain, melted snow, etc. (in)	F l a g	Snow, ice pellets, hail (in)	F l a g			Snow, ice pellets, hail, ice on ground (in)	Ground Cover (see *)	Max.	Min.	Ground Cover (see *)	Max.	Min.
	2015	6	1	85	63	64	0.61												
	2015	6	2	80	63	63	1.03												
	2015	6	3	82	60	61	0.00												
	2015	6	4	81	59	60	0.00												
	2015	6	5	78	60	61	0.00												
	2015	6	6	86	61	65	0.00												
	2015	6	7	88	64	64	0.00												
	2015	6	8	89	64	67	0.00												
	2015	6	9	89	67	68	0.05												
	2015	6	10	88	64	64	0.15												
	2015	6	11	89	64	67	0.00												
	2015	6	12	88	67	69	0.05												
	2015	6	13	87	67	70	0.00												
	2015	6	14	91	67	68	0.00												
	2015	6	15	92	68	73	0.00												
	2015	6	16	95	67	72	0.00												
	2015	6	17	96	70	75	0.00												
	2015	6	18	97	72	72	0.00												
	2015	6	19	94	68	71	0.11												
	2015	6	20	94	71	74	0.00												
	2015	6	21	92	72	78	0.05												
	2015	6	22	95	72	72	0.00												
	2015	6	23	97	72	73	0.00												
	2015	6	24	97	73	86	0.00												
	2015	6	25	99	68	68	0.00												
	2015	6	26	95	68	71	0.00												
	2015	6	27	97	71	71	0.30												
	2015	6	28	83	61	61	0.39												
	2015	6	29	84	58	58	0.00												
	2015	6	30	87	58	70	0.00												
			Summary	89.8	66.0		2.74												
							0												

The "" flags in Preliminary indicate the data have not completed processing and quality control and may not be identical to the original observation
Empty, or blank, cells indicate that a data observation was not reported.

*Ground Cover: 1=Grass; 2=Fallow; 3=Bare Ground; 4=Brome grass; 5=Sod; 6=Straw mulch; 7=Grass mulch; 8=Bare muck; 9=Unknown

"s" This data value failed one of NCDC's quality control tests.

"T" values in the Precipitation category above indicate a TRACE value was recorded.

"A" values in the Precipitation Flag or the Snow Flag column indicate a multiday total, accumulated since last measurement, is being used.

Data value inconsistency may be present due to rounding calculations during the conversion process from SI metric units to standard imperial units.

Station: ROME, GA US GHCND:USC00097600										Observation Time Temperature: 0700 Observation Time Precipitation: 0700									
P r e l i m i n a r y	Y e a r	M o n t h	D a y	Temperature (F)		Precipitation(see **)				Evaporation		Soil Temperature (F)							
				24 hrs. ending at observation time		24 Hour Amounts ending at observation time				At Obs Time	24 Hour Wind Movement (mi)	Amount of Evap. (in)	4 in depth		8 in depth				
				Max.	Min.	Rain, melted snow, etc. (in)	F l a g	Snow, ice pellets, hail (in)	F l a g				Ground Cover (see *)	Max.	Min.	Ground Cover (see *)	Max.	Min.	
	2015	7	1	87	67	0.00													
	2015	7	2	87	65	0.13													
	2015	7	3	85	66	0.74													
	2015	7	4	76	67	0.47													
	2015	7	5	85	67	0.22													
	2015	7	6	85	68	0.11													
	2015	7	7	87	67	0.00													
	2015	7	8	92	67	0.00													
	2015	7	9	93	68	0.00													
	2015	7	10	94	69	0.00													
	2015	7	11	95	70	0.00													
	2015	7	12																
	2015	7	13	95	68	0.00													
	2015	7	14	96	74	0.00													
	2015	7	15	97	68	0.60													
	2015	7	16	92	68	0.00													
	2015	7	17	90	68	0.00													
	2015	7	18	94	68	0.00													
	2015	7	19	96	69	0.00													
	2015	7	20	94	70	0.00													
	2015	7	21	97	72	0.00													
	2015	7	22	97	70	0.12													
	2015	7	23	95	70	0.73													
	2015	7	24	86	70	0.00													
	2015	7	25	91	69	0.00													
	2015	7	26	92	70	0.00													
	2015	7	27	94	70	0.27													
	2015	7	28	93	70	0.00													
	2015	7	29	95	72	0.00													
	2015	7	30	96	72	0.00													
	2015	7	31																
			Summary	91.6	68.9	3.39	0												

The "" flags in Preliminary indicate the data have not completed processing and quality control and may not be identical to the original observation

Empty, or blank, cells indicate that a data observation was not reported.

*Ground Cover: 1=Grass; 2=Fallow; 3=Bare Ground; 4=Brome grass; 5=Sod; 6=Straw mulch; 7=Grass mulch; 8=Bare muck; 9=Unknown

"S" This data value failed one of NCDC's quality control tests.

"T" values in the Precipitation category above indicate a TRACE value was recorded.

"A" values in the Precipitation Flag or the Snow Flag column indicate a multiday total, accumulated since last measurement, is being used.

Data value inconsistency may be present due to rounding calculations during the conversion process from SI metric units to standard imperial units.

QUALITY CONTROLLED LOCAL CLIMATOLOGICAL DATA (final) NOAA, National Climatic Data Center Month: 08/2015											Station Location: RICHARD B RUSSELL AIRPORT (93801) ROME, GA Lat. 34.347 Lon. -85.161 Elevation(Ground): 639 ft. above sea level																																
Temperature (Fahrenheit)							Degree Days Base 65 Degrees		Sun		Significant Weather	Snow/Ice on Ground(In) Precipitation (In)				Pressure(inches of Hg)		Wind: Speed=mph Dir=tens of degrees						Data																			
Max	Min	Avg	Dep From Normal	Avg. Dew pt	Avg. Wet Bulb	Heating	Cooling	Sunrise LST	Sunset LST	1200 UTC		1800 UTC	2400 LST	2400 LST	Avg. Station	Avg. Sea Level	Resultant Speed	Res Dir	Avg. Speed	max 5-second Speed	max 2-minute Dir																						
1	2	3	4	5	6	7	8	9	10	11		12	13	14	15	16	17	18	19	20	21	22	23		24	25	26																
01	94	65	80	M	60	67	0	15	-	-		M	M	0.0	0.00	29.27	29.93	4.7	02	5.6	22	030	16	020	01																		
02	95	62	79	M	62	68	0	14	-	-		M	M	0.0	0.00	29.24	29.89	2.6	03	3.5	13	040	12	040	02																		
03	97	66	82	M	60	68	0	17	-	-		M	M	0.0	0.00	29.23	29.89	1.5	01	3.2	16	340	13	340	03																		
04	99*	64	82	M	63	70	0	17	-	-		M	M	0.0	0.00	29.28	29.95	1.4	02	2.4	17	300	14	310	04																		
05	98	70	84	M	69	73	0	19	-	-	TS RA BR VCTS	M	M	0.0	0.26	29.30	29.96	1.4	14	4.0	24	200	18	180	05																		
06	84	71	78	M	71	72	0	13	-	-	RA BR VCTS	M	M	M	0.32	29.23	29.88	1.9	25	3.3	18	270	13	260	06																		
07	89	70	80	M	69	72	0	15	-	-	BR	M	M	M	0.00	29.16	29.83	3.2	30	5.1	18	310	13	330	07																		
08	93	65	79	M	67	71	0	14	-	-	BR	M	M	M	0.00	29.21	29.88	1.3	05	2.6	12	010	9	010	08																		
09	95	69	82	M	70	73	0	17	-	-		M	M	M	0.00	29.27	29.93	0.7	08	2.3	13	100	9	150	09																		
10	96	71	84*	M	71	73	0	19	-	-	RA BR VCTS	M	M	M	0.16	29.26	29.92	2.4	24	3.4	38	290	29	290	10																		
11	90	70	80	M	72	74	0	15	-	-	RA FG+ BR	M	M	M	0.11	29.26	29.93	0.9	20	2.0	24	020	20	020	11																		
12	89	67	78	M	64	69	0	13	-	-		M	M	M	0.00	29.31	29.99	6.6	36	6.9	24	030	17	030	12																		
13	92	64	78	M	64	69	0	13	-	-		M	M	M	0.00	29.34	30.00	3.6	03	5.2	17	040	14	030	13																		
14	91	71	81	M	68	71	0	16	-	-		M	M	M	0.00	29.39	30.07	1.1	02	3.5	19	140	14	170	14																		
15	91	68	80	M	66	70	0	15	-	-		M	M	M	T	29.43	30.10	3.2	05	3.9	20	070	17	050	15																		
16	91	67	79	M	66	70	0	14	-	-		M	M	M	0.00	29.44	30.10	2.3	10	3.6	15	140	13	140	16																		
17	85	71	78	M	71	72	0	13	-	-	TSRA RA BR	M	M	M	0.79	29.39	30.06	1.6	16	2.7	25	230	16	230	17																		
18	86	71	79	M	73	74	0	14	-	-	RA BR	M	M	M	0.52	29.29	29.95	3.0	20	4.1	19	250	14	220	18																		
19	89	72	81	M	73	74	0	16	-	-	TSRA RA FG BR VCTS	0	M	0.0	1.55	29.27	29.93	1.5	22	3.7	30	210	22	200	19																		
20	86	72	79	M	71	73	0	14	-	-		M	M	M	0.00	29.30	29.97	2.1	26	3.6	27	210	12	280	20																		
21	87	70	79	M	69	72	0	14	-	-		M	M	M	0.00	29.36	30.03	3.2	35	3.5	14	030	10	030	21																		
22	91	71	81	M	71	74	0	16	-	-	TS RA VCTS	M	M	M	0.18	29.34	30.01	1.5	01	2.8	22	310	16	290	22																		
23	86	70	78	M	71	72	0	13	-	-	TSRA RA BR	M	M	M	0.39	29.31	29.96	0.7	26	2.2	13	310	9	300	23																		
24	90	68	79	M	68	71	0	14	-	-		M	M	M	0.00	29.28	29.94	4.0	33	4.8	17	300	14	310	24																		
25	83	61	72	M	56	62	0	7	-	-		M	M	M	0.00	29.29	29.96	7.7	34	8.5	21	350	16	010	25																		
26	83	60*	72*	M	58	63	0	7	-	-		M	M	M	0.00	29.31	29.98	8.1	35	8.4	20	020	15	010	26																		
27	86	62	74	M	63	66	0	9	-	-		0	M	0.0	0.00	29.34	30.01	3.6	01	4.8	16	060	13	060	27																		
28	85	64	75	M	66	69	0	10	-	-		0	M	0.0	0.00	29.39	30.08	2.9	08	4.2	19	090	16	150	28																		
29	84	67	76	M	68	70	0	11	-	-	RA	0	M	0.0	0.02	29.44	30.11	2.4	13	3.5	42s	270	17	160	29																		
30	79	67	73	M	66	68	0	8	-	-	RA BR	0	M	0.0	0.08	29.41	30.08	2.1	06	3.7	19	090	14	080	30																		
31	85	69	77	M	66	69	0	12	-	-		0	M	0.0	0.00	29.40	30.07	1.0	04	1.6	14	040	8	350	31																		
89.3 67.6 78.5											66.8 70.3 0.0 13.7											<-----Monthly Averages Totals----->											M	M	4.39s	29.31	29.98	1.4	36	4.0	<Monthly Average		
M M M											<-----Departure From Normal----->											M																					
Degree Days Monthly Season to Date											Greatest 24-hr Precipitation: 1.55 Date: 19											Sea Level Pressure Date Time (LST)																					
Total Departure Total Departure											Greatest 24-hr Snowfall: M Date: M											Maximum 30.17 29 1035																					
Heating: 0 M M M											Greatest Snow Depth: M Date: M											Minimum 29.79 07 0238																					
Cooling: .424 M M M											Number of Days with -----											Max Temp >=90: 15																					
																						Min Temp <=32: 0																					
																						Min Temp <=0 : 0																					
																						Heavy Fog : 1																					
																						Precipitation >=.01 inch: 11																					
																						Precipitation >=.10 inch: 9																					
																						Snowfall >=1.0 inch : M																					
* EXTREME FOR THE MONTH - LAST OCCURRENCE IF MORE THAN ONE.																							Data Version: VER2																				

QUALITY CONTROLLED LOCAL CLIMATOLOGICAL DATA (final) NOAA, National Climatic Data Center Month: 09/2015											Station Location: RICHARD B RUSSELL AIRPORT (93801) ROME, GA Lat. 34.347 Lon. -85.161 Elevation(Ground): 639 ft. above sea level																										
Temperature (Fahrenheit)						Degree Days Base 65 Degrees			Sun		Significant Weather	Snow/Ice on Ground (In) (In)				Precipitation (In) (In)		Pressure (inches of Hg)		Wind: Speed=mph Dir=tens of degrees						Date											
Day	Month	Year	Avg	Dep From Normal	Avg. Dew pt	Avg. Wet Bulb	Heating	Cooling	Sunrise LST	Sunset LST		1200 UTC	1800 UTC	2400 LST	2400 LST	Avg. Station	Avg. Sea Level	Resultant Speed	Res Dir	Avg. Speed	max 5-second Speed	max 2-minute Speed															
																							13	14	15		16	17	18	19	20	21	22	23	24	25	26
01	91	64	78	M	67	70	0	13	-	-	BR	0	M	0.0	0.00	29.41	30.07	1.4	04	1.9	11	070	9	030	01												
02	90	68	79	M	69	72	0	14	-	-		0	M	0.0	0.00	29.38	30.03	1.8	02	2.1	14	030	12	020	02												
03	92	68	80	M	70	72	0	15	-	-	BR	M	M	0.0	0.00	29.28	29.95	1.1	30	3.3	20	170	15	150	03												
04	94*	65	80	M	67	71	0	15	-	-	FG+ BR	M	M	0.0	0.00	29.29	29.97	1.2	03	1.8	13	030	10	030	04												
05	90	67	79	M	68	71	0	14	-	-	BR	M	M	0.0	0.00	29.37	30.05	2.2	09	3.6	16	150	12	150	05												
06	89	67	78	M	68	71	0	13	-	-	RA BR HZ	M	M	M	T	29.41	30.08	1.5	06	3.0	19	130	15	120	06												
07	88	65	77	M	66	69	0	12	-	-		M	M	M	0.00	29.39	30.05	2.6	05	3.6	20	100	15	090	07												
08	87	67	77	M	69	71	0	12	-	-	RA	M	M	M	0.14	29.33	29.98	1.0	03	2.3	21	150	16	140	08												
09	90	69	80*	M	70	72	0	15	-	-		M	M	M	0.02	29.26	29.91	0.2	11	1.6	22	180	17	170	09												
10	86	68	77	M	69	71	0	12	-	-	RA BR	M	M	M	T	29.21	29.87	2.1	24	3.3	16	280	13	320	10												
11	88	64	76	M	65	68	0	11	-	-	RA FG+ FG BR VCTS	M	M	M	0.60	29.20	29.86	1.9	30	3.6	39	290	28	290	11												
12	79	60	70	M	58	62	0	5	-	-		0	M	0.0	0.00	29.18	29.86	5.3	31	5.9	24	320	18	320	12												
13	75	49	62	M	47	54	3	0	-	-		0	M	0.0	0.00	29.34	30.03	6.0	36	6.1	23	020	18	020	13												
14	79	44*	62*	M	48	54	3	0	-	-		M	M	M	0.00	29.51	30.20	0.9	08	2.5	17	150	10	140	14												
15	82	50	66	M	53	58	0	1	-	-		M	M	M	0.00	29.59	30.27	1.8	08	3.0	16	150	12	110	15												
16	83	53	68	M	57	61	0	3	-	-		M	M	M	0.00	29.57	30.25	1.9	03	3.3	16	040	10	020	16												
17	85	60	73	M	58	63	0	8	-	-		M	M	M	0.00	29.44	30.10	2.2	05	2.9	13	030	10	070	17												
18	86	57	72	M	59	63	0	7	-	-		M	M	M	0.00	29.30	29.97	2.8	04	3.5	18	060	13	050	18												
19	90	56	73	M	60	64	0	8	-	-		M	M	M	0.00	29.26	29.93	0.8	33	1.8	17	360	10	020	19												
20	90	61	76	M	62	67	0	11	-	-		M	M	M	0.00	29.26	29.93	2.8	31	3.8	20	330	16	320	20												
21	73	65	69	M	61	64	0	4	-	-		M	M	M	0.0	29.31	29.98	3.4	33	4.8	23	360	18	360	21												
22	85	62	74	M	63	66	0	9	-	-		M	M	M	T	29.38	30.06	2.3	05	3.5	16	050	12	050	22												
23	87	60	74	M	62	66	0	9	-	-		M	M	M	0.00	29.42	30.09	1.4	05	2.4	22	050	14	070	23												
24	83	61	72	M	57	62	0	7	-	-	RA	M	M	M	0.04	29.41	30.08	2.0	17	3.1	16	160	12	050	24												
25	70	61	66	M	62	63	0	1	-	-	RA BR	M	M	M	1.91	29.34	30.01	3.9	34	4.1	12	340	8	350	25												
26	70	64	67	M	65	65	0	2	-	-	RA BR	M	M	M	0.29	29.34	30.03	3.7	06	4.4	16	090	12	110	26												
27	76	67	72	M	64	67	0	7	-	-		M	M	M	0.00	29.39	30.06	4.6	12	5.8	17	140	13	140	27												
28	76	67	72	M	69	70	0	7	-	-	BR	M	M	M	T	29.30	29.96	2.2	07	2.6	18	090	14	090	28												
29	86	70	78	M	70	71	0	13	-	-	RA VCTS	M	M	M	0.03	29.18	29.83	0.9	02	3.0	16	310	13	350	29												
30	83	66	75	M	66	69	0	10	-	-		M	M	M	T	29.14	29.81	4.6	34	5.6	19s	360	15	010	30												
84.1 62.2 73.2						63.0	66.2	0.2	8.6	<-----Monthly Averages / Totals----->						M	M	3.03s	29.34	30.01	1.3	02	3.4	<Monthly Average													
M M M						<-----Departure From Normal----->						M																									
Degree Days Monthly Season to Date Total Departure Total Departure Heating: 6 M M M Cooling: 258 M M M						Greatest 24-hr Precipitation: 1.94s Date: 24-25 Greatest 24-hr Snowfall: M Date: M Greatest Snow Depth: M Date: M						Sea Level Pressure Date Time (LST) Maximum 30.33 16 1036 Minimum 29.77 30 1720																									
						Number of Days with -----> Max Temp >=90: 8 Max Temp <=32: 0 Thunderstorms : 0						Min Temp <=32: 0 Min Temp <=0 : 0 Heavy Fog : 2						Precipitation >= .01 inch: 7 Precipitation >= .10 inch: 4 Snowfall >= 1.0 inch : M																			
* EXTREME FOR THE MONTH - LAST OCCURRENCE IF MORE THAN ONE.																					Data Version: VER2																

QUALITY CONTROLLED LOCAL CLIMATOLOGICAL DATA (final) NOAA, National Climatic Data Center Month: 10/2015											Station Location: RICHARD B RUSSELL AIRPORT (93801) ROME, GA Lat. 34.347 Lon. -85.161 Elevation(Ground): 639 ft. above sea level																																
Date	Temperature (Fahrenheit)				Degree Days Base 65 Degrees				Sun		Significant Weather	Snow/Ice on Ground (In)				Precipitation (In)		Pressure (inches of Hg)		Wind: Speed=mph Dir=tens of degrees						Date																	
	Max	Min	Avg	Dep From Normal	Avg. Dew pt	Avg. Wet Bulb	Heating	Cooling	Sunrise LST	Sunset LST		1200 UTC	1800 UTC	2400 LST	2400 LST	Avg. Station	Avg. Sea Level	Resultant Speed	Res Dir	Avg. Speed	max 5-second	max 2-minute																					
	1	2	3	4	5	6	7	8	9	10		11	12	13	14	15	16	17	18	19	20	21	22	23	24		25	26															
01	70	62	66	M	62	64	0	1	-	-	TSRA RA BR VCTS	M	M	M	0.72	29.16	29.83	7.6	35	7.8	19s	360	15	350	01																		
02	67	59	63	M	59	60	2	0	-	-	RA BR	M	M	0.0	0.07	29.13	29.79	6.1	35	6.2	16	010	13	360	02																		
03	64	58	61	M	58	59	4	0	-	-	RA BR VCTS	M	M	M	0.47	29.04	29.70	5.9	35	6.0	18	350	14	350	03																		
04	68	61	65	M	63	63	0	0	-	-	RA	M	M	M	0.18	29.11	29.79	3.1	33	4.1	17	330	13	330	04																		
05	84*	62	73*	M	65	67	0	8	-	-		M	M	M	0.00	29.24	29.93	1.3	36	2.7	12	010	9	020	05																		
06	81	62	72	M	62	64	0	7	-	-	FG BR	M	M	0.0	0.00	29.34	30.01	1.4	20	2.1	13	190	10	190	06																		
07	83	60	72	M	61	64	0	7	-	-	FG+ FG BR	M	M	M	0.00	29.36	30.04	0.5	06	1.0	10	180	7	120	07																		
08	82	57	70	M	60	63	0	5	-	-	BR	M	M	0.0	0.00	29.40	30.08	0.9	16	1.3	13	180	9	190	08																		
09	77	61	69	M	63	65	0	4	-	-	TSRA RA BR VCTS	M	M	0.0	2.04	29.39	30.06	0.4	23	2.3	31	310	22	310	09																		
10	69	56	63	M	60	61	2	0	-	-	RA BR	M	M	0.0	0.43	29.33	30.00	5.9	34	6.5	20s	340	14	010	10																		
11	76	54	65	M	56	59	0	0	-	-	BR	M	M	0.0	0.00	29.28	29.96	0.4	33	0.4	12	140	9	140	11																		
12	76	51	64	M	55	58	1	0	-	-	TS FG+ FG BR VCTS	M	M	0.0	0.01s	29.20	29.86	1.4	26	2.8	17	250	13	260	12																		
13	80	51	66	M	53	59	0	1	-	-	RA FG+ FG BR	M	M	M	0.35	29.13	29.81	4.4	29	5.0	20	270	16	260	13																		
14	77	45	61	M	49	53	4	0	-	-		M	M	0.0	0.00	29.29	29.98	2.0	27	2.2	16	280	13	280	14																		
15	80	47	64	M	50	55	1	0	-	-		M	M	0.0	0.00	29.41	30.10	0.4	03	0.8	7	250	6	250	15																		
16	75	45	60	M	44	52	5	0	-	-	BR	M	M	0.0	0.00	29.46	30.15	5.1	35	5.8	29	010	23	010	16																		
17	69	37	53	M	34	45	12	0	-	-		M	M	0.0	0.00	29.57	30.26	5.5	35	5.8	23	030	18	020	17																		
18	65	36	51	M	34	43	14	0	-	-		M	M	0.0	0.00	29.67	30.36	5.0	01	5.8	20	010	15	010	18																		
19	65	35	50*	M	37	43	15	0	-	-		M	M	0.0	0.00	29.71	30.40	1.6	12	2.6	18	150	14	140	19																		
20	70	35*	53	M	41	46	12	0	-	-		0	M	0.0	0.00	29.66	30.35	1.0	08	1.5	16	150	8	070	20																		
21	75	40	58	M	46	50	7	0	-	-		0	M	0.0	0.00	29.63	30.32	0.7	05	1.2	10	060	8	060	21																		
22	78	44	61	M	51	55	4	0	-	-	BR	M	M	M	0.00	29.59	30.27	1.5	03	1.9	11	280	8	050	22																		
23	81	48	65	M	55	58	0	0	-	-	FG BR	M	M	M	0.00	29.49	30.16	1.6	04	2.0	14	050	7	040	23																		
24	75	55	65	M	59	61	0	0	-	-		M	M	M	0.00	29.45	30.12	1.4	09	1.6	10	070	8	080	24																		
25	70	59	65	M	61	62	0	0	-	-	BR	M	M	M	0.00	29.44	30.12	1.8	02	2.1	9	020	8	010	25																		
26	64	53	59	M	M	M	6	0	-	-	RA BR	M	M	M	1.31	29.44	30.12	6.3	08	7.8	25	080	17	080	26																		
27	58	52	55	M	M	M	10	0	-	-	RA	M	M	M	0.17	29.36	30.01	8.3	11	8.8	28	090	15	090	27																		
28	76	54	65	M	59	60	0	0	-	-	RA BR	M	M	M	0.19	29.10	29.77	3.0	22	4.4	21s	260	15	230	28																		
29	74	47	61	M	54	56	4	0	-	-	RA BR	M	M	M	0.20	29.18	29.87	1.0	28	1.5	21	280	12	270	29																		
30	68	42	55	M	43	48	10	0	-	-		M	M	M	0.00	29.36	30.05	2.8	36	3.6	16	330	13	030	30																		
31	63	44	54	M	50	52	11	0	-	-	RA BR	M	M	M	0.29	29.36	30.04	2.1	12	3.3	19	160	13	140	31																		
72.9 50.7 61.8											53.2 56.7 4.0 1.1				<-----Monthly Averages Totals----->											M	M	6.43s	29.36	30.04	1.5	01	3.6	<Monthly Average									
M M M											<-----Departure From Normal----->											M																					
Degree Days Monthly Season to Date Total Departure Total Departure Heating: 124 M M M Cooling: 33 M M M											Greatest 24-hr Precipitation: 2.47s Date: 09-10 Greatest 24-hr Snowfall: M Date: M Greatest Snow Depth: M Date: M											Sea Level Pressure Date Time (LST) Maximum 30.49 19 1025 Minimum 29.66 03 1526											Max Temp >=90: 0 Max Temp <=32: 0 Thunderstorms : 3 Min Temp <=32: 0 Min Temp <=0 : 0 Heavy Fog : 3 Precipitation >=.01 inch: 13 Precipitation >=.10 inch: 11 Snowfall >=1.0 inch : M										
* EXTREME FOR THE MONTH - LAST OCCURRENCE IF MORE THAN ONE.																							Data Version: VER2																				

QUALITY CONTROLLED LOCAL CLIMATOLOGICAL DATA (final) NOAA, National Climatic Data Center Month: 11/2015											Station Location: RICHARD B RUSSELL AIRPORT (93801) ROME, GA Lat. 34.347 Lon. -85.161 Elevation(Ground): 639 ft. above sea level																																
Temperature (Fahrenheit)				Degree Days Base 65 Degrees				Sun			Significant Weather	Snow/Ice on Ground(In) (In)				Precipitation (In)		Pressure(inches of Hg)		Wind: Speed=mph Dir=tens of degrees						D a t e																	
Max	Min	Avg	Dep From Normal	Avg Dew pt	Avg Wet Bulb	Heating	Cooling	Sunrise LST	Sunset LST	1200 UTC		1800 UTC	2400 LST	2400 LST	Avg. Station	Avg. Sea Level	Resultant Speed	Res Dir	Avg. Speed	5-second Speed	max Dir	2-minute Speed	max Dir																				
1	2	3	4	5	6	7	8	9	10	11		12	13	14	15	16	17	18	19	20	21	22	23	24	25		26																
Depth	Water Equiv	Snow Fall	Water Equiv																																								
01	64	56	60	M	60	60	5	0	-	-	RA BR	M	M	M	0.47	29.30	29.98	0.5	04	2.4	20	160	15	140	01																		
02	67	63	65	M	64	64	0	0	-	-	RA BR	M	M	M	1.15	29.24	29.92	4.0	03	4.7	29	270	10	280	02																		
03	70	65	68	M	64	65	0	3	-	-	BR	M	M	0.0	0.00	29.36	30.06	1.8	07	2.7	11	020	8	160	03																		
04	73	64	69	M	63	65	0	4	-	-		M	M	0.0	0.00	29.49	30.17	2.9	12	3.4	12	130	9	160	04																		
05	70	64	67	M	64	65	0	2	-	-	BR	M	M	0.0	T	29.52	30.18	3.7	13	4.3	13	160	10	150	05																		
06	83*	66	75*	M	67	68	0	10	-	-	RA	M	M	0.0	T	29.43	30.10	2.1	22	3.0	16	190	13	190	06																		
07	69	55	62	M	60	62	3	0	-	-	RA BR	M	M	0.0	0.73	29.44	30.13	5.1	35	6.4	26	010	20	360	07																		
08	58	48	53	M	44	49	12	0	-	-	RA BR	M	M	0.0	0.16	29.55	30.23	6.1	06	8.3	23	100	17	110	08																		
09	55	47	51	M	50	51	14	0	-	-	RA BR	M	M	0.0	0.96	29.45	30.13	0.8	09	1.4	15	060	12	050	09																		
10	69	46	58	M	51	54	7	0	-	-		M	M	0.0	0.00	29.40	30.08	1.2	31	1.8	14	320	9	320	10																		
11	71	41	56	M	47	50	9	0	-	-	FG+ FG BR	M	M	0.0	0.00	29.35	30.02	0.6	04	1.3	12	030	6	330	11																		
12	72	48	60	M	48	53	5	0	-	-	BR	M	M	0.0	0.01	29.28	29.97	4.7	27	6.2	26	260	20	280	12																		
13	65	39	52	M	29	43	13	0	-	-		M	M	M	0.00	29.47	30.18	8.0	35	8.3	24	010	17	350	13																		
14	62	32	47	M	26	38	18	0	-	-		M	M	0.0	0.00	29.65	30.36	5.9	36	6.2	24	360	20	010	14																		
15	58	31	45	M	34	39	20	0	-	-		M	M	0.0	0.00	29.69	30.39	1.3	01	1.8	9	080	8	080	15																		
16	67	37	52	M	43	47	13	0	-	-		M	M	M	0.00	29.58	30.26	1.0	11	1.4	36s	270	15	280	16																		
17	70	50	60	M	52	56	5	0	-	-		M	M	0.0	0.00	29.44	30.11	7.6	12	8.1	27	140	18	130	17																		
18	66	57	62	M	59	60	3	0	-	-	RA BR	M	M	0.0	2.01	29.28	29.94	7.9	13	8.5	60s	270	21	290	18																		
19	70	43	57	M	47	51	8	0	-	-	FG+ FG BR	0	M	0.0	0.00	29.38	30.09	1.6	31	2.9	14	300	12	320	19																		
20	64	38	51	M	33	43	14	0	-	-		0	M	0.0	0.00	29.49	30.18	6.9	01	7.1	23	020	17	010	20																		
21	63	35	49	M	40	45	16	0	-	-		0	M	0.0	0.00	29.36	30.05	1.3	08	5.4	24	330	18	170	21																		
22	49	29	39*	M	25	34	26	0	-	-		0	M	0.0	0.00	29.41	30.12	9.1	35	9.2	26	360	21	010	22																		
23	54	25*	40	M	24	32	25	0	-	-		M	M	M	0.00	29.57	30.28	0.9	31	1.7	10	310	9	310	23																		
24	60	26	43	M	29	36	22	0	-	-		0	M	0.0	0.00	29.67	30.38	1.1	06	1.4	13	060	10	060	24																		
25	61	32	47	M	33	40	18	0	-	-		0	M	0.0	0.00	29.75	30.48	3.1	14	4.9	24	120	16	120	25																		
26	70	37	54	M	42	49	11	0	-	-		M	M	M	0.00	29.85	30.54	3.7	13	4.8	21	140	17	150	26																		
27	73	46	60	M	50	54	5	0	-	-		M	M	M	0.00	29.72	30.39	2.4	14	3.5	20	150	14	150	27																		
28	73	47	60	M	53	55	5	0	-	-		M	M	M	0.00	29.57	30.24	0.5	23	0.9	29s	210	22	210	28																		
29	64	56	60	M	58	59	5	0	-	-	RA BR	M	M	0.0	0.12	29.45	30.11	1.0	01	1.1	9	360	6	030	29																		
30	65	59	62	M	61	61	3	0	-	-	RA BR	M	M	M	0.16	29.36	30.04	1.0	17	1.0	10	200	8	160	30																		
65.8 46.1 56.0 47.3 51.6 9.5 0.6 <-----Monthly Averages Totals----->											M	M	M	5.78s	29.49	30.17	1.2	05	4.1	<Monthly Average>																							
M M M <-----Departure From Normal----->											M																																
Degree Days Monthly Season to Date Total Departure Total Departure Heating: 285 M M M Cooling: 19 M M M											Greatest 24-hr Precipitation: 2.01 Date: 18 Greatest 24-hr Snowfall: M Date: M Greatest Snow Depth: M Date: M											Sea Level Pressure Date Time (LST) Maximum 30.62 26 1035 Minimum 29.83 18 1719																					
											Max Temp >=90: 0 Max Temp <=32: 6 Thunderstorms : 0											Min Temp <=32: 6 Min Temp <=0 : 0 Heavy Fog : 2											Precipitation >= .01 inch: 9 Precipitation >= .10 inch: 8 Snowfall >= 1.0 inch : M										
* EXTREME FOR THE MONTH - LAST OCCURRENCE IF MORE THAN ONE.																							Data Version: VER2																				

QUALITY CONTROLLED LOCAL CLIMATOLOGICAL DATA (final) NOAA, National Climatic Data Center Month: 12/2015											Station Location: RICHARD B RUSSELL AIRPORT (93801) ROME, GA Lat. 34.347 Lon. -85.161 Elevation(Ground): 639 ft. above sea level																							
Temperature (Fahrenheit)							Degree Days Base 65 Degrees		Sun		Significant Weather	Snow/Ice on Ground(In)		Precipitation (In)		Pressure(inches of Hg)		Wind: Speed=mph Dir=tens of degrees								D a t e								
D a t e	Max	Min	Avg	Dep From Normal	Avg. Dew pt	Avg Wet Bulb	Heating	Cooling	Sunrise LST	Sunset LST		1200 UTC	1800 UTC	2400 LST	2400 LST	Avg. Station	Avg. Sea Level	Resultant Speed	Res Dir	Avg. Speed	max		max											
																					5-second	2-minute	Speed	Dir	Speed		Dir							
																												Speed	Dir					
1	2	3	4	5	6	7	8	9	10	11	12	13	14	15	16	17	18	19	20	21	22	23	24	25	26									
01	62	57	60	M	59	59	5	0	-	-	RA BR	M	M	0.0	2.16	29.29	29.97	2.6	15	3.7	16	330	13	330	01									
02	61	42	52	M	47	50	13	0	-	-	RA BR	M	M	0.0	0.97	29.22	29.92	3.4	25	4.6	28s	320	17	290	02									
03	52	35	44	M	30	38	21	0	-	-		M	M	0.0	0.00	29.54	30.23	7.5	35	7.9	26	020	22	010	03									
04	57	29	43	M	30	36	22	0	-	-		M	M	0.0	0.00	29.78	30.48	3.9	02	4.3	14	350	12	350	04									
05	61	28	45	M	30	36	20	0	-	-		M	M	0.0	0.00	29.86	30.56	1.5	03	2.4	13	110	10	140	05									
06	61	31	46	M	36	41	19	0	-	-	HZ	M	M	0.0	0.00	29.73	30.42	0.5	19	0.7	8	130	7	180	06									
07	66	36	51	M	40	44	14	0	-	-		M	M	0.00	0.00	29.51	30.19	2.2	31	2.8	19	320	13	290	07									
08	62	30	46	M	35	40	19	0	-	-		M	M	0.0	0.00	29.44	30.12	0.7	17	0.9	10	180	8	170	08									
09	64	31	48	M	42	44	17	0	-	-		M	M	0.0	0.00	29.34	30.02	0.7	27	1.4	12	300	9	310	09									
10	70	44	57	M	51	53	8	0	-	-	FG+ FG BR	M	M	0.0	0.00	29.28	29.96	1.7	20	2.7	91s	090	35s	090	10									
11	73	47	60	M	57	58	5	0	-	-	BR	M	M	0.00	0.00	29.31	30.01	1.8	19	2.0	16	210	12	190	11									
12	74	49	62	M	55	57	3	0	-	-	FG+ FG BR	0	M	0.0	0.00	29.49	30.17	0.4	14	0.7	10	180	8	170	12									
13	74	49	62	M	55	58	3	0	-	-	BR	0	M	0.0	0.00	29.39	30.04	5.5	15	6.4	26	160	20	140	13									
14	69	45	57	M	52	56	8	0	-	-	RA BR	M	M	0.0	0.25	29.08	29.75	5.5	20	6.9	33	290	24	270	14									
15	71	38	55	M	44	48	10	0	-	-	BR	M	M	0.0	0.00	29.21	29.90	0.3	04	0.4	9	070	7	070	15									
16	73	37	55	M	46	49	10	0	-	-	RA FG+ FG BR	M	M	0.0	0.12	29.23	29.91	1.6	19	2.5	15	160	10	160	16									
17	63	45	54	M	52	54	11	0	-	-	RA BR	M	M	0.0	0.51	29.13	29.81	2.2	27	4.0	18	290	14	300	17									
18	45	27	36*	M	29	34	29	0	-	-		M	M	0.0	0.00	29.41	30.15	5.7	32	6.0	29	300	22	310	18									
19	53	24*	39	M	25	32	26	0	-	-		M	M	0.00	0.00	29.75	30.48	1.3	29	2.2	16	280	13	280	19									
20	55	26	41	M	27	35	24	0	-	-		M	M	0.0	0.00	29.75	30.44	2.5	14	2.8	14	150	10	140	20									
21	55	42	49	M	44	47	16	0	-	-	RA BR	M	M	0.0	0.26	29.57	30.21	2.5	16	3.5	17	170	13	170	21									
22	64	53	59	M	57	58	6	0	-	-	RA BR	M	M	0.0	0.22	29.28	29.94	1.8	14	3.3	33s	090	14	120	22									
23	65	61	63	M	61	62	2	0	-	-	RA BR	M	M	0.0	0.43	29.15	29.80	6.6	16	7.3	22	170	16	160	23									
24	71	64	68	M	65	66	0	3	-	-	TSRA RA FG BR VCTS	M	M	0.0	2.18	29.27	29.98	1.3	15	2.2	29	310	20	290	24									
25	73	62	68	M	64	64	0	3	-	-	TSRA RA BR VCTS	M	M	0.0	3.68	29.47	30.16	2.2	15	4.6	27	350	18	360	25									
26	72	59	66	M	63	64	0	1	-	-	RA BR	M	M	0.0	0.10	29.51	30.17	1.1	12	1.9	14	140	10	270	26									
27	74*	61	68	M	65	66	0	3	-	-	RA BR	M	M	0.0	0.28	29.38	30.03	1.7	19	2.5	15	180	12	180	27									
28	72	64	68*	M	65	66	0	3	-	-	RA BR	M	M	0.0	1.05	29.18	29.84	8.0	16	8.6	29	150	21	160	28									
29	65	49	57	M	52	54	8	0	-	-		M	M	0.00	0.00	29.32	30.03	2.3	25	3.4	15	230	10	250	29									
30	58	51	55	M	53	54	10	0	-	-	RA FG BR	M	M	0.0	0.45	29.47	30.14	0.7	21	1.7	15	260	10	160	30									
31	58	41	50	M	53	54	15	0	-	-		M	M	0.0	0.00	29.49	30.14	0.7	21	1.7	15	260	10	160	31									
64.3	43.8	54.1			47.7	50.8	11.1	0.4	<----Monthly Averages Totals----->			M	M	12.67s		29.41	30.09	0.9	18	3.6		<Monthly Average												
M	M	M							<-----Departure From Normal----->			M																						
Degree Days Monthly Season to Date Heating: 344 M M M Cooling: 13 M M M											Greatest 24-hr Precipitation: 4.06s Date: 24-25 Greatest 24-hr Snowfall: M Date: M Greatest Snow Depth: M Date: M											Sea Level Pressure Date Time (LST) Maximum 30.63 05 0925 Minimum 29.68 14 1621												
Total Departure Total Departure Heating: 344 M M M Cooling: 13 M M M											Number of Days with -----> Max Temp >=90: 0 Max Temp <=32: 0 Thunderstorms : 2												Min Temp <=32: 8 Min Temp <=0 : 0 Heavy Fog : 3											
* EXTREME FOR THE MONTH - LAST OCCURRENCE IF MORE THAN ONE.																					Data Version: VER2													

QUALITY CONTROLLED LOCAL CLIMATOLOGICAL DATA (final) NOAA, National Climatic Data Center Month: 01/2016											Station Location: RICHARD B RUSSELL AIRPORT (93801) ROME, GA Lat. 34.347 Lon. -85.161 Elevation(Ground): 639 ft. above sea level																							
Date	Temperature (Fahrenheit)				Degree Days Base 65 Degrees				Sun		Significant Weather	Snow/Ice on Ground(In) (In)				Precipitation (In)		Pressure(inches of Hg)		Wind: Speed=mph Dir=tens of degrees						Date								
	Max	Min	Avg	Dep From Normal	Avg. Dew pt	Avg. Wet Bulb	Heating	Cooling	Sunrise LST	Sunset LST		1200 UTC	1800 UTC	2400 LST	2400 LST	Avg. Station	Avg. Sea Level	Resultant Speed	Res Dir	Avg. Speed	max		max											
																					5-second	2-minute	Speed	Dir	Speed		Dir							
																												Speed	Dir					
1	2	3	4	5	6	7	8	9	10	11	12	13	14	15	16	17	18	19	20	21	22	23	24	25	26									
01	45	38	42	M	31	37	23	0	-	-		M	M	0.0	0.00	29.57	30.26	8.0	35	8.2	20	320	15	360	01									
02	50	32	41	M	27	34	24	0	-	-		M	M	0.0	0.00	29.57	30.25	4.0	34	4.8	15	350	12	360	02									
03	52	28	40	M	29	34	25	0	-	-		M	M	0.0	0.00	29.41	30.10	0.6	24	1.6	10	230	8	240	03									
04	43	30	37	M	21	31	28	0	-	-		M	M	0.0	0.00	29.49	30.23	11.9	36	12.2	34	020	25	360	04									
05	46	22	34	M	14	28	31	0	-	-		M	M	M	0.00	29.75	30.47	3.1	08	4.5	21	010	15	030	05									
06	35s	25	M	M	16	30	M	M	-	-		M	M	M	0.00	29.70	30.39	1.4	10	1.9	M	6s	050	06										
07	59	28	44	M	30	38	21	0	-	-		M	M	M	0.00	29.45	30.12	2.3	04	2.8	12	060	9	030	07									
08	55	48	52	M	47	49	13	0	-	-	RA BR	M	M	M	0.06	29.29	29.98	4.2	13	5.0	15	120	10	160	08									
09	54	50	52	M	48	49	13	0	-	-	RA BR	M	M	0.0	0.27	29.18	29.83	5.4	13	6.5	18	130	13	270	09									
10	50	27	39	M	31	35	26	0	-	-		M	M	0.0	0.01	29.23	29.97	7.4	28	8.6	29	280	20	280	10									
11	42	18	30	M	16	24	35	0	-	-		M	M	M	0.00	29.52	30.23	1.7	35	2.5	10	350	8	360	11									
12	53	21	37	M	23	32	28	0	-	-		M	M	M	0.00	29.44	30.14	4.9	26	6.8	29	270	20	280	12									
13	49	25	37	M	20	30	28	0	-	-		M	M	M	0.00	29.52	30.21	0.8	33	2.5	20	280	14	250	13									
14	60	22	41	M	27	34	24	0	-	-		M	M	M	0.00	29.41	30.09	1.5	19	1.9	17	240	14	230	14									
15	49	33	41	M	40	42	24	0	-	-	RA FG+ BR	M	M	0.0	0.65	29.07	29.72	1.3	26	4.0	12	020	10	310	15									
16	56	37	47	M	40	44	18	0	-	-	FG+ BR	M	M	0.0	T	29.11	29.82	3.6	32	5.7	19	300	14	350	16									
17	48	31	40	M	26	34	25	0	-	-		M	M	0.0	0.00	29.26	29.97	7.1	33	7.5	23	290	15	310	17									
18	35	21	28	M	10	24	37	0	-	-		M	M	0.0	0.00	29.54	30.27	6.5	32	7.6	21	330	16	290	18									
19	37	15*	26*	M	9	21	39	0	-	-		M	M	0.0	0.00	29.72	30.43	3.6	01	4.5	16	020	14	030	19									
20	36	27	32	M	24	30	33	0	-	-	RA BR UP	M	M	0.0	0.19	29.56	30.25	1.6	08	2.9	18	170	15	170	20									
21	44	35	40	M	36	38	25	0	-	-	RA BR	M	M	0.0	0.33	29.46	30.13	4.7	04	5.3	15	130	12	050	21									
22	44	30	37	M	36	38	28	0	-	-	RA SN BR	M	M	M	1.25	29.03	29.69	4.5	12	9.5	33	130	23	120	22									
23	31	27	29	M	20	26	36	0	-	-	SN	M	M	M	T	29.26	30.00	12.2	33	12.5	31	330	22	330	23									
24	50	22	36	M	21	28	29	0	-	-		M	M	M	0.00	29.47	30.17	2.8	34	3.6	18	360	14	350	24									
25	58	25	42	M	28	36	23	0	-	-		M	M	M	0.00	29.49	30.19	3.4	18	3.9	18	170	15	170	25									
26	56	42	49	M	43	46	16	0	-	-	RA BR	M	M	0.0	0.56	29.44	30.13	0.4	16	1.3	30s	210	14	190	26									
27	50	32	41	M	35	37	24	0	-	-	RA BR	M	M	0.0	0.05	29.44	30.14	7.6	36	8.1	24	360	20	010	27									
28	57	29	43	M	28	35	22	0	-	-	BR	M	M	0.0	0.00	29.28	29.95	0.8	31	2.4	16	270	12	270	28									
29	57	27	42	M	27	35	23	0	-	-		M	M	0.0	0.00	29.25	29.96	2.9	30	3.8	20s	330	16	010	29									
30	69*	26	48	M	31	39	17	0	-	-		M	M	0.0	0.00	29.35	30.04	2.9	20	3.9	22	170	18	170	30									
31	68	39	54*	M	47	50	11	0	-	-		M	M	M	0.00	29.31	29.98	3.6	18	3.7	21	170	15	180	31									
50.1	29.4	39.8			28.4	35.1	25.0	0.0	<-----Monthly Averages / Totals----->				M	M	3.37s	29.41	30.09	1.8	34	5.2	<Monthly Average													
M	M	M							<-----Departure From Normal----->				M																					
Degree Days Monthly Season to Date Total Departure Total Departure Heating: 749 M M M Cooling: 0 M M M											Greatest 24-hr Precipitation: 1.51s Date: 21-22 Greatest 24-hr Snowfall: M Date: M Greatest Snow Depth: M Date: M											Sea Level Pressure Date Time (LST) Maximum 30.56 05 1037 Minimum 29.56 15 1420												
Number of Days with ----->											Max Temp >=90: 0 Max Temp <=32: 1 Thunderstorms : 0											Min Temp <=32: 23 Min Temp <=0 : 0 Heavy Fog : 2												
* EXTREME FOR THE MONTH - LAST OCCURRENCE IF MORE THAN ONE.																					Data Version: VER2													

QUALITY CONTROLLED LOCAL CLIMATOLOGICAL DATA (final) NOAA, National Climatic Data Center Month: 02/2016											Station Location: RICHARD B RUSSELL AIRPORT (93801) ROME, GA Lat. 34.347 Lon. -85.161 Elevation(Ground): 639 ft. above sea level																																
Date	Temperature (Fahrenheit)				Degree Days Base 65 Degrees				Sun		Significant Weather	Snow/Ice on Ground(In) (In)				Precipitation (In)		Pressure(inches of Hg)		Wind: Speed=mph Dir=tens of degrees						Date																	
	Max	Min	Avg	Dep From Normal	Avg. Dew pt	Avg. Wet Bulb	Heating	Cooling	Sunrise LST	Sunset LST		1200 UTC	1800 UTC	2400 LST	2400 LST	Avg. Station	Avg. Sea Level	Resultant Speed	Res Dir	Avg. Speed	max 5-second Speed	max 2-minute Dir																					
	1	2	3	4	5	6	7	8	9	10		11	12	13	14	15	16	17	18	19	20	21	22	23	24		25	26															
01	71	52	62	M	55	57	3	0	-	-	RA BR	M	M	M	0.07	29.26	29.93	2.1	23	2.7	21	270	13	220	01																		
02	76*	51	64*	M	56	59	1	0	-	-	RA FG BR	M	M	M	0.15	29.28	29.94	7.4	15	7.9	30	130	21	160	02																		
03	67	48	58	M	50	54	7	0	-	-	RA BR	0	M	0.0	1.36	29.21	29.90	4.3	22	6.9	27	240	20	170	03																		
04	51	36	44	M	26	36	21	0	-	-		M	M	M	0.00	29.44	30.16	9.9	34	10.3	25	330	18	340	04																		
05	49	28	39	M	17	30	26	0	-	-		M	M	M	0.00	29.68	30.39	7.1	35	7.4	23	360	17	340	05																		
06	50	25	38	M	M	M	27	0	-	-		M	M	M	0.00	29.64	M	0.4	36	1.0	M	M	5	330	06																		
07	58	24	41	M	23	34	24	0	-	-		M	M	M	0.00	29.44	M	2.5	33	3.7	26	010	15	320	07																		
08	53	30	42	M	25	34	23	0	-	-		M	M	M	T	29.15	29.83	7.9	27	8.9	31	230	23	290	08																		
09	37	26	32	M	21	28	33	0	-	-	SN BR	M	M	T	0.04	29.20	29.90	8.9	29	9.6	29	280	23	270	09																		
10	37	21*	29	M	M	M	36	0	-	-		M	M	T	T	29.42	M	3.6	27	9.9	22	260	15	240	10																		
11	53	32	43	M	M	M	22	0	-	-		M	M	M	0.00	29.47	M	1.8	04	3.9	M	M	9	060	11																		
12	61	30	46	M	27	37	19	0	-	-		M	M	M	0.00	29.44	30.14	4.7	33	6.1	27	300	20	290	12																		
13	42	27	35	M	11	27	30	0	-	-		M	M	M	0.00	29.65	30.37	8.9	35	9.4	28	330	21	360	13																		
14	47	24	36	M	12	29	29	0	-	-		M	M	M	0.00	29.59	30.28	5.8	12	7.7	25	150	20	150	14																		
15	41	34	38	M	28	34	27	0	-	-	RA BR	M	M	M	1.00	29.34	29.96	7.4	13	8.8	24	150	18	150	15																		
16	55	32	44	M	M	M	21	0	-	-	BR	M	M	M	T	29.13	M	1.4	21	3.9	14	160	13	170	16																		
17	49	M	25*	M	M	M	40	0	-	-		M	M	M	0.00	29.46	M	2.5	35	M	M	M	M	M	17																		
18	61	27	44	M	30	37	21	0	-	-	BR	M	M	0.0	0.00	29.68	30.39	0.7	02	1.5	13	270	8	280	18																		
19	67	34	51	M	35	43	14	0	-	-		M	M	0.0	0.00	29.64	30.31	5.6	18	6.4	27	150	20	170	19																		
20	65	45	55	M	49	52	10	0	-	-	BR	M	M	0.0	0.00	29.51	30.18	1.6	24	2.6	15	240	10	170	20																		
21	65	50	58	M	56	56	7	0	-	-	RA FG BR	M	M	0.0	0.18	29.37	30.04	2.8	23	3.3	23	320	13	230	21																		
22	63	56	60	M	57	58	5	0	-	-	RA FG+ FG BR VCTS	M	M	0.0	0.70	29.26	29.91	0.2	03	1.5	10	020	7	020	22																		
23	58	51	55	M	53	54	10	0	-	-	RA BR	M	M	0.0	1.18	29.12	29.76	5.2	12	7.8	28	120	17	120	23																		
24	62	41	52	M	45	47	13	0	-	-	RA BR	M	M	0.0	0.96	28.87	29.56	9.1	24	12.4	47	270	22s	250	24																		
25	49	40	45	M	29	37	20	0	-	-		M	M	0.0	0.00	29.30	30.02	10.1	28	10.5	27	250	18	290	25																		
26	54	33	44	M	25	36	21	0	-	-		M	M	M	0.00	29.54	30.24	7.4	32	8.1	25	330	18	320	26																		
27	58	27	43	M	29	36	22	0	-	-		M	M	M	0.00	29.54	30.23	0.7	26	2.3	16	240	13	270	27																		
28	69	28	49	M	31	40	16	0	-	-		M	M	M	0.00	29.45	30.13	2.9	23	3.2	21	250	16	220	28																		
29	71	45	58	M	42	50	7	0	-	-		M	M	M	0.00	29.37	30.05	4.0	25	5.0	19	270	14	230	29																		
58.1 37.0 47.6 M M 19.1 0.0 <-----Monthly Averages / Totals----->											M M 5.65s				29.39 30.08		1.7 28		6.2 <Monthly Average																								
M M M <-----Departure From Normal----->											M																																
Degree Days Monthly Season to Date Heating: 555 M M M Cooling: 0 M M M											Greatest 24-hr Precipitation: 1.92s Date: 23-24 Greatest 24-hr Snowfall: M Date: M Greatest Snow Depth: M Date: M											Sea Level Pressure Date Time (LST) Maximum 30.49 18 1059 Minimum 29.31 24 0631																					
Total Departure Total Departure Number of Days with ----->											Max Temp >=90: M Max Temp <=32: M Thunderstorms : 0											Min Temp <=32: M Min Temp <=0 : M Heavy Fog : 1											Precipitation >= .01 inch: 9 Precipitation >= .10 inch: 7 Snowfall >= 1.0 inch : M										
* EXTREME FOR THE MONTH - LAST OCCURRENCE IF MORE THAN ONE.																							Data Version: VER2																				

QUALITY CONTROLLED LOCAL CLIMATOLOGICAL DATA (final) NOAA, National Climatic Data Center Month: 03/2016											Station Location: RICHARD B RUSSELL AIRPORT (93801) ROME, GA Lat. 34.347 Lon. -85.161 Elevation(Ground): 639 ft. above sea level															
Date	Temperature (Fahrenheit)				Degree Days (Base 65 Degrees)				Sun		Significant Weather	Snow/Ice on Ground (In)				Precipitation (In)		Pressure (inches of Hg)		Wind: Speed=mph Dir=tens of degrees						Date
	Max	Min	Avg	Dep From Normal	Avg Dew pt	Avg Wet Bulb	Heating	Cooling	Sunrise LST	Sunset LST		1200 UTC	1800 UTC	2400 LST	2400 LST	Avg. Station	Avg. Sea Level	Resultant Speed	Res Dir	Avg. Speed	max 5-second Speed	max 2-minute Dir				
1	2	3	4	5	6	7	8	9	10	11	12	13	14	15	16	17	18	19	20	21	22	23	24	25	26	
01	72	41	57	M	47	51	8	0	-	-	TSRA RA BR	M	M	M	0.44	29.28	29.95	3.8	25	5.3	33	220	23	360	01	
02	52	36	44	M	29	38	21	0	-	-		M	M	M	0.00	29.41	30.12	6.8	34	7.7	24	340	18	320	02	
03	43	32	38*	M	34	36	27	0	-	-	RA BR	M	M	M	0.50	29.36	30.05	2.4	09	4.4	23	140	17	130	03	
04	54	34	44	M	37	41	21	0	-	-		M	M	M	0.00	29.39	30.09	2.7	36	3.6	18	320	14	010	04	
05	62	30	46	M	35	41	19	0	-	-		M	M	M	0.00	29.45	30.14	0.5	24	2.8	15	210	12	200	05	
06	67	39	53	M	33	43	12	0	-	-		M	M	M	0.00	29.52	30.22	2.4	36	3.7	17	010	14	010	06	
07	72	33	53	M	38	45	12	0	-	-		M	M	M	0.00	29.54	30.23	3.7	18	4.2	21s	180	16	150	07	
08	75	40	58	M	46	51	7	0	-	-	HZ	0	M	0.0	0.00	29.51	30.18	4.0	17	4.4	19	200	15	190	08	
09	77	49	63	M	51	56	2	0	-	-		0	M	0.0	0.00	29.44	30.12	7.8	17	8.4	31	170	23	170	09	
10	78	60	69*	M	56	61	0	4	-	-	RA BR	M	M	M	0.35	29.41	30.10	8.2	17	9.5	40	290	31	290	10	
11	76	59	68	M	61	63	0	3	-	-		M	M	M	0.00	29.46	30.13	0.6	11	1.6	13	150	10	320	11	
12	77	59	68	M	60	62	0	3	-	-	RA	M	M	M	T	29.39	30.05	2.9	18	4.1	27	170	21	170	12	
13	75	54	65	M	58	61	0	0	-	-	RA BR	M	M	M	0.54	29.18	29.84	2.8	23	4.8	22	220	14	220	13	
14	76	50	63	M	53	57	2	0	-	-		M	M	M	0.00	29.11	29.79	3.6	24	4.9	30	210	20	220	14	
15	87*	47	67	M	48	56	0	2	-	-	BR	M	M	M	0.00	29.15	29.82	2.8	21	3.5	30	250	18	230	15	
16	79	48	64	M	44	55	1	0	-	-		M	M	M	0.00	29.22	29.90	3.2	25	4.7	20	270	15	280	16	
17	76	41	59	M	35	48	6	0	-	-		M	M	M	0.00	29.28	29.95	2.5	33	3.6	22	350	15	350	17	
18	74	43	59	M	38	50	6	0	-	-		M	M	M	0.00	29.24	29.91	1.2	07	2.3	15	080	12	060	18	
19	68	49	59	M	46	53	6	0	-	-		M	M	M	T	29.20	29.88	4.2	30	6.1	21	340	17	340	19	
20	57	38	48	M	28	39	17	0	-	-		M	M	M	0.00	29.33	30.03	7.7	31	8.7	30	280	21	280	20	
21	58	32	45	M	28	38	20	0	-	-		M	M	0.0	0.00	29.53	30.24	4.1	32	5.7	26	340	23	060	21	
22	70	30*	50	M	30	41	15	0	-	-		M	M	0.0	0.00	29.54	30.22	3.4	20	3.9	22	170	16	180	22	
23	72	40	56	M	43	50	9	0	-	-		M	M	M	0.00	29.45	30.12	5.3	20	6.2	24	210	16	220	23	
24	73	53	63	M	54	57	2	0	-	-	RA BR VCTS	M	M	M	0.61	29.23	29.89	5.2	17	5.4	30	170	21	170	24	
25	69	48	59	M	48	54	6	0	-	-		M	M	M	0.17	29.20	29.89	3.4	35	5.0	17	300	13	020	25	
26	67	42	55	M	51	53	10	0	-	-		M	M	0.0	0.00	29.36	30.06	1.7	10	3.4	14	120	10	120	26	
27	63	58	61	M	59	60	4	0	-	-	RA FG BR	M	M	M	0.60	29.38	30.04	2.8	17	4.3	23	160	17	150	27	
28	69	50	60	M	45	53	5	0	-	-	BR	M	M	M	0.00	29.33	30.02	5.9	32	7.5	20	330	15	360	28	
29	69	42	56	M	36	46	9	0	-	-		M	M	M	0.00	29.44	30.12	5.4	36	6.2	22	020	17	020	29	
30	74	40	57	M	41	50	8	0	-	-		M	M	M	0.00	29.44	30.12	6.1	15	6.7	24	140	18	160	30	
31	67	59	63	M	59	61	2	0	-	-	RA BR	M	M	M	1.65	29.20	29.84	4.9	17	6.2	20s	150	16	180	31	
69.3 44.4 56.9 44.2 50.6 8.3 0.4 <-----Monthly Averages Totals----->											M	M	1.65s	29.36	30.03	1.1	22	5.1	<Monthly Average							
M M M <-----Departure From Normal----->											M															
Degree Days Monthly Season to Date											Greatest 24-hr Precipitation: 1.65 Date: 31											Time (LST)				
Total Departure Total Departure											Greatest 24-hr Snowfall: M Date: M											Maximum 30.33 07 1026				
Heating: 257 M M M											Greatest Snow Depth: M Date: M											Minimum 29.71 14 1511				
Cooling: 12 M M M											Number of Days with -----											Max Temp >=90: 0				
											Max Temp <=32: 0											Min Temp <=32: 4				
											Thunderstorms : 1											Min Temp <=0 : 0				
																						Heavy Fog : 0				
																						Precipitation >=.01 inch: 1s				
																						Precipitation >=.10 inch: 1s				
																						Snowfall >=1.0 inch : M				
* EXTREME FOR THE MONTH - LAST OCCURRENCE IF MORE THAN ONE.																						Data Version: VER2				

QUALITY CONTROLLED LOCAL CLIMATOLOGICAL DATA (final) NOAA, National Climatic Data Center Month: 04/2016											Station Location: RICHARD B RUSSELL AIRPORT (93801) ROME, GA Lat. 34.347 Lon. -85.161 Elevation(Ground): 639 ft. above sea level																						
Date	Temperature (Fahrenheit)				Degree Days Base 65 Degrees				Sun			Significant Weather	Snow/Ice on Ground(In)				Precipitation (In)		Pressure(inches of Hg)		Wind: Speed=mph Dir=tens of degrees						Data						
	Max	Min	Avg	Dep From Normal	Avg. Dew pt	Avg Wet Bulb	Heating	Cooling	Sunrise LST	Sunset LST	1200 UTC		1800 UTC	2400 LST	2400 LST	Avg. Station	Avg. Sea Level	Resultant Speed	Res Dir	Avg. Speed	max 5-second Speed	max 2-minute Dir											
01	72	57	65	M	59	62	0	0	-	-	RA BR	M	M	M	0.58	29.10	29.78	3.3	23	5.0	18	290	10	300	01								
02	63	48	56	M	36	47	9	0	-	-		M	M	M	0.00	29.18	29.88	8.5	29	9.9	29	300	22	290	02								
03	69	44	57	M	29	43	8	0	-	-		M	M	M	0.00	29.41	30.11	4.2	35	5.7	18	020	14	010	03								
04	77	37	57	M	39	49	8	0	-	-		M	M	M	0.00	29.39	30.06	3.8	26	5.2	23	250	17	270	04								
05	66	39	53	M	31	44	12	0	-	-		M	M	M	0.00	29.51	30.21	8.8	36	9.2	28	010	22	360	05								
06	68	36	52	M	42	48	13	0	-	-	VCTS	M	M	M	0.28	29.39	30.08	7.2	16	8.6	47s	280	32	290	06								
07	M	M	M	M	M	M	M	M	-	-		0	M	0.0	T	29.13	M	5.2	28	M	32	225	21	260	07								
08	63	46	55	M	34	45	10	0	-	-		0	M	0.0	0.00	29.24	29.94	7.2	29	7.7	30	300	18	280	08								
09	61	37	49	M	23	39	16	0	-	-		0	M	0.0	0.00	29.41	30.12	6.0	33	7.1	25	310	17	320	09								
10	61	34*	48*	M	31	41	17	0	-	-		0	M	0.0	0.00	29.55	30.24	4.7	14	5.5	20	140	16	160	10								
11	69	40	55	M	48	52	10	0	-	-	RA BR	0	M	0.0	0.20	29.48	30.15	1.4	19	3.8	29	140	24	150	11								
12	69	45	57	M	52	55	8	0	-	-	BR	0	M	0.0	T	29.40	30.09	3.7	36	4.1	21	350	16	350	12								
13	69	44	57	M	48	53	8	0	-	-	RA BR	0	M	0.0	0.06	29.44	30.13	3.0	11	4.6	19	120	13	160	13								
14	72	54	63	M	50	55	2	0	-	-	RA BR	M	M	M	0.76	29.43	30.10	3.9	12	4.6	18	130	14	120	14								
15	70	50	60	M	40	51	5	0	-	-		M	M	M	T	29.46	30.15	7.7	10	7.9	25	100	18	120	15								
16	73	51	62	M	43	53	3	0	-	-		M	M	M	0.00	29.55	30.24	5.1	11	6.1	22	090	18	090	16								
17	77	41	59	M	41	50	6	0	-	-		M	M	M	0.00	29.64	30.32	0.5	14	1.8	17	140	14	150	17								
18	82	43	63	M	45	53	2	0	-	-		M	M	M	0.00	29.60	30.27	1.3	18	1.7	16	170	13	170	18								
19	80	47	64	M	49	55	1	0	-	-		M	M	M	0.00	29.49	30.15	1.8	23	2.3	15	250	10	240	19								
20	85	56	71	M	49	58	0	6	-	-		M	M	M	0.00	29.38	30.05	2.5	17	3.4	22	160	15	160	20								
21	79	52	66	M	54	59	0	1	-	-	RA	M	M	M	0.02	29.34	30.01	3.2	19	4.4	21	160	16	160	21								
22	78	60	69	M	58	62	0	4	-	-		M	M	M	T	29.26	29.92	2.1	26	4.3	17	300	12	310	22								
23	78	50	64	M	51	57	1	0	-	-		M	M	M	0.00	29.28	29.96	6.0	01	6.8	25	340	20	030	23								
24	82	48	65	M	51	57	0	0	-	-		M	M	M	0.00	29.33	30.01	1.1	13	2.7	19	140	12	180	24								
25	83	55	69	M	55	60	0	4	-	-		M	M	M	0.00	29.29	29.96	2.2	18	3.2	22	170	15	170	25								
26	85	53	69	M	57	62	0	4	-	-		M	M	M	0.00	29.23	29.89	1.2	20	2.5	23	230	13	230	26								
27	85	56	71	M	59	63	0	6	-	-	BR VCTS	M	M	M	0.00	29.15	29.82	1.9	22	2.8	17	240	13	230	27								
28	86	60	73	M	59	64	0	8	-	-		M	M	M	0.00	29.21	29.89	3.2	26	4.2	20	230	14	220	28								
29	86	53	70	M	54	61	0	5	-	-		M	M	M	T	29.29	29.96	2.2	03	3.6	14	250	12	010	29								
30	88*	61	75*	M	62	66	0	10	-	-	VCTS	M	M	M	0.00	29.23	29.89	0.5	04	4.2	20	280	14	280	30								
75.0 48.2 61.6 46.5 53.9 4.8 1.7 <-----Monthly Averages/Totals----->											M	M	1.04s	29.36	30.05	0.4	27	4.9	<Monthly Average>														
M M M <-----Departure From Normal-----> M																																	
Degree Days Monthly Season to Date Total Departure Total Departure Heating: 139 M M M Cooling: 48 M M M											Greatest 24-hr Precipitation: 0.82s Date: 13-14 Greatest 24-hr Snowfall: M Date: M Greatest Snow Depth: M Date: M Number of Days with ----->											Sea Level Pressure Date Time (LST) Maximum 30.39 17 1042 Minimum 29.68 01 0319 Min Temp <=32: M Min Temp <=0 : M Heavy Fog : 0 Precipitation >=.01 inch: 4s Precipitation >=.10 inch: 2s Snowfall >=.1.0 inch : M											
* EXTREME FOR THE MONTH - LAST OCCURRENCE IF MORE THAN ONE.																	Data Version: VER2																

**QUALITY CONTROLLED
LOCAL CLIMATOLOGICAL
DATA**

(final)

NOAA, National Climatic Data Center

Month: 05/2016

Station Location: RICHARD B RUSSELL AIRPORT (93801)

ROME, GA

Lat. 34.347 Lon. -85.161

Elevation(Ground): 639 ft. above sea level

Date	Temperature (Fahrenheit)						Degree Days Base 65 Degrees		Sun		Significant Weather	Snow/Ice on Ground(In) Precipitation (In)				Pressure(inches of Hg)		Wind: Speed=mph Dir=tens of degrees						Date		
	Max	Min	Avg	Dep From Normal	Avg. Dew pt	Avg Wet Bulb	Heating	Cooling	Sunrise LST	Sunset LST		1200 UTC	1800 UTC	2400 LST	2400 LST	Avg. Station	Avg. Sea Level	Resultant Speed	Res Dir	Avg. Speed	max 5-second Speed	max 2-minute Dir	max 2-minute Speed		Dir	
												Depth	Water Equiv	Snow Fall	Water Equiv											
1	2	3	4	5	6	7	8	9	10	11	12	13	14	15	16	17	18	19	20	21	22	23	24	25	26	
01	81	61	71	M	64	66	0	6	-	-	TS BR	M	M	0.0	0.05	29.29	29.97	1.3	24	3.5	18	250	13	240	01	
02	85	58	72	M	62	65	0	7	-	-	RA FG+ BR VCTS	M	M	0.0	0.16	29.28	29.94	2.4	21	3.2	28	310	22	310	02	
03	76	61	69	M	57	62	0	4	-	-		M	M	0.0	0.13	29.19	29.86	4.0	30	5.2	20	280	15	280	03	
04	72	51	62	M	47	54	3	0	-	-	RA	M	M	0.0	0.09	29.12	29.78	5.4	30	6.9	39	350	31	330	04	
05	67	44	56*	M	41	48	9	0	-	-		M	M	M	0.00	29.11	29.80	6.2	33	7.5	32	030	16	340	05	
06	73	43	58	M	42	50	7	0	-	-		M	M	M	0.00	29.24	29.92	6.8	35	7.9	33	340	24	340	06	
07	83	42*	63	M	47	55	2	0	-	-		M	M	M	0.00	29.27	29.95	4.8	27	5.9	25	240	16	270	07	
08	87	53	70	M	52	60	0	5	-	-		M	M	M	0.00	29.28	29.96	3.7	25	4.4	22	240	15	280	08	
09	77	56	67	M	56	60	0	2	-	-		M	M	M	0.00	29.36	30.03	2.5	22	3.3	17	220	13	200	09	
10	85	59	72	M	60	65	0	7	-	-		M	M	M	0.00	29.38	30.06	3.5	19	4.0	26	170	18	180	10	
11	88	60	74	M	63	67	0	9	-	-	BR	M	M	0.0	0.00	29.41	30.09	1.8	25	2.7	15	280	10	270	11	
12	86	63	75	M	65	67	0	10	-	-	RA BR VCTS	0	M	0.0	0.35	29.39	30.05	1.7	20	3.0	22	270	17	280	12	
13	79	55	67	M	54	60	0	2	-	-		0	M	0.0	T	29.35	30.02	4.9	33	5.4	20	360	15	330	13	
14	81	48	65	M	48	55	0	0	-	-	FG	M	M	0.0	0.00	29.30	29.97	5.4	30	6.7	29	170	21	340	14	
15	71	45	58	M	38	48	7	0	-	-		M	M	M	0.00	29.43	30.12	6.5	01	7.4	26	030	21	030	15	
16	76	45	61	M	44	53	4	0	-	-		M	M	M	0.00	29.47	30.14	2.7	10	4.0	18	160	13	140	16	
17	79	58	69	M	60	63	0	4	-	-	RA BR VCTS	M	M	M	0.19	29.38	30.03	2.3	12	4.5	17	120	13	140	17	
18	83	64	74	M	63	66	0	9	-	-		M	M	0.0	0.00	29.29	29.96	2.5	34	3.7	21	360	16	010	18	
19	83	59	71	M	58	63	0	6	-	-		M	M	0.0	0.00	29.32	29.99	2.3	03	5.4	18	130	14	120	19	
20	67	63	65	M	60	62	0	0	-	-	RA BR BR	M	M	M	0.13	29.34	30.01	6.4	12	6.9	18	110	13	140	20	
21	81	60	71	M	59	63	0	6	-	-		M	M	M	0.23	29.31	29.97	4.4	32	5.0	24	300	17	300	21	
22	80	55	68	M	50	57	0	3	-	-		M	M	M	0.00	29.29	29.97	7.6	01	8.0	28s	010	23	020	22	
23	85	49	67	M	50	58	0	2	-	-		M	M	M	0.00	29.28	29.96	1.5	32	2.9	20	010	15	360	23	
24	86	52	69	M	54	60	0	4	-	-		M	M	M	0.00	29.41	30.09	0.9	26	2.4	14	140	10	180	24	
25	89	56	73	M	57	63	0	8	-	-		M	M	M	0.00	29.47	30.14	1.6	20	2.7	21	190	15	180	25	
26	91	65	78	M	62	67	0	13	-	-		M	M	M	0.02	29.42	30.08	1.7	20	2.8	15	160	13	180	26	
27	88	62	75	M	63	67	0	10	-	-		M	M	M	0.00	29.36	30.02	2.9	14	3.9	20	150	15	140	27	
28	88	62	75	M	58	64	0	10	-	-		M	M	M	0.00	29.39	30.07	1.4	12	3.5	20	110	15	090	28	
29	91	60	76	M	60	66	0	11	-	-		M	M	M	T	29.39	30.05	1.2	32	3.2	15	010	13	010	29	
30	94	64	79*	M	63	68	0	14	-	-		M	M	M	0.00	29.29	29.95	1.3	29	2.7	20	020	17	030	30	
31	94*	61	78	M	61	67	0	13	-	-		M	M	M	0.00	29.24	29.91	0.9	33	3.0	17	320	14	320	31	
82.1 55.9 69.0 55.4 60.9 1.0 5.3 <-----Monthly Averages Totals----->												M	M	1.35s	29.33	30.00	1.2	31	4.6	<Monthly Average						
M M M <-----Departure From Normal----->												M														
Degree Days Monthly Season to Date Total Departure Total Departure Heating: 32 M M M Cooling: 165 M M M											Greatest 24-hr Precipitation: 0.36s Date: 20-21 Greatest 24-hr Snowfall: M Date: M Greatest Snow Depth: M Date: M															
											Sea Level Pressure Date Time (LST) Maximum 30.22 16 0832 Minimum 29.65 04 1759															
Number of Days with -----											Max Temp >=90: 4 Max Temp <=32: 0 Thunderstorms : 1															
											Min Temp <=32: 0 Min Temp <=0 : 0 Heavy Fog : 1															
* EXTREME FOR THE MONTH - LAST OCCURRENCE IF MORE THAN ONE.											Precipitation >=.01 inch: 9 Precipitation >=.10 inch: 6 Snowfall >=1.0 inch : M															
											Data Version: VER2															

QUALITY CONTROLLED LOCAL CLIMATOLOGICAL DATA (final) NOAA, National Climatic Data Center Month: 06/2016											Station Location: RICHARD B RUSSELL AIRPORT (93801) ROME, GA Lat. 34.347 Lon. -85.161 Elevation(Ground): 639 ft. above sea level																										
Temperature (Fahrenheit)							Degree Days Base 65 Degrees		Sun		Significant Weather	Snow/Ice on Ground(In)				Precipitation (In)		Pressure(inches of Hg)		Wind: Speed=mph Dir=tens of degrees						D a t e											
D a t e	Max	Min	Avg	Dep From Normal	Avg. Dew pt	Avg Wet Bulb	Heating	Cooling	Sunrise LST	Sunset LST		1200 UTC	1800 UTC	2400 LST	2400 LST	Avg. Station	Avg. Sea Level	Resultant Speed	Res Dir	Avg. Speed	max 5-second Speed	max 2-minute Speed															
																							13	14	15		16	17	18	19	20	21	22	23	24	25	26
																							Depth	Water Equiv	Snow Fall		Water Equiv										
01	93	64	79	M	65	69	0	14	-	-	TSRA RA BR	M	M	M	0.43	29.28	29.96	0.5	34	2.4	39	210	30	220	01												
02	88	67	78	M	68	70	0	13	-	-	TSRA RA BR	M	M	M	0.04	29.34	30.02	0.7	19	2.3	22	200	15	200	02												
03	93	65	79	M	66	70	0	14	-	-	FG+ BR	M	M	M	0.00	29.33	29.99	0.5	23	2.6	17	170	12	190	03												
04	90	67	79	M	67	71	0	14	-	-	TS RA BR VCTS	M	M	M	0.17	29.26	29.92	3.0	20	4.4	24	250	17	260	04												
05	83	70	77	M	69	71	0	12	-	-	RA BR	M	M	M	0.24	29.19	29.85	2.4	24	3.5	16	310	13	320	05												
06	84	69	77	M	69	71	0	12	-	-	RA BR	M	M	M	0.03	29.15	29.80	0.5	11	1.3	9	300	8	310	06												
07	91	62	77	M	61	66	0	12	-	-	FG+	M	M	M	0.00	29.10	29.77	4.5	32	5.2	25	330	20	320	07												
08	86	56	71*	M	51	60	0	6	-	-		M	M	0.0	0.00	29.24	29.92	3.7	33	4.7	20	350	16	360	08												
09	89	54*	72	M	54	61	0	7	-	-		M	M	0.0	0.00	29.32	29.99	2.2	36	3.5	19	060	12	060	09												
10	95	59	77	M	57	65	0	12	-	-		M	M	M	0.00	29.37	30.04	2.2	02	3.0	15	030	10	020	10												
11	96	64	80	M	63	69	0	15	-	-		M	M	M	0.00	29.41	30.07	1.7	29	3.4	17	250	12	280	11												
12	92	73	83	M	70	74	0	18	-	-	TS	M	M	M	0.01	29.38	30.03	2.8	25	4.2	23	310	18	310	12												
13	98	69	84	M	68	73	0	19	-	-	BR	M	M	M	0.00	29.27	29.92	2.1	33	3.1	14	330	12	020	13												
14	94	70	82	M	70	73	0	17	-	-	BR	M	M	M	0.00	29.22	29.88	1.6	23	4.4	20	250	15	260	14												
15	91	68	80	M	70	73	0	15	-	-	RA BR VCTS	M	M	M	0.17	29.26	29.92	4.1	24	5.8	26	320	14	240	15												
16	99	66	83	M	68	72	0	18	-	-		M	M	M	0.00	29.21	29.87	3.1	29	4.9	19	320	14	350	16												
17	92	72	82	M	71	73	0	17	-	-	TS TSRA BR	M	M	M	0.14	29.15	29.82	2.5	23	5.6	19s	010	14	240	17												
18	85	69	77	M	63	68	0	12	-	-		M	M	M	0.00	29.38	30.07	6.4	11	6.9	25	120	20	100	18												
19	86	62	74	M	56	64	0	9	-	-		M	M	M	0.00	29.59	30.27	3.8	11	4.5	20	140	16	150	19												
20	90	57	74	M	56	63	0	9	-	-		M	M	M	0.00	29.57	30.23	0.4	32	2.6	14	070	10	060	20												
21	93	63	78	M	63	69	0	13	-	-		M	M	M	0.00	29.43	30.08	3.6	25	4.4	18	330	13	310	21												
22	95	70	83	M	66	72	0	18	-	-		M	M	M	0.00	29.37	30.03	3.9	23	4.3	20	270	15	270	22												
23	95	69	82	M	67	72	0	17	-	-		M	M	M	0.00	29.36	30.02	4.9	23	5.8	22	240	15	250	23												
24	98	74	86	M	67	73	0	21	-	-		M	M	M	T	29.34	30.01	4.2	29	5.7	27	010	21	360	24												
25	100*	72	86*	M	69	74	0	21	-	-	RA VCTS	M	M	M	T	29.36	30.03	1.0	34	3.3	48	080	33	090	25												
26	90	72	81	M	69	73	0	16	-	-		M	M	M	0.12	29.41	30.08	2.1	14	4.7	25	320	13	210	26												
27	96	70	83	M	69	72	0	18	-	-	RA BR VCTS	M	M	M	0.93	29.38	30.02	0.8	21	3.6	32	360	24	360	27												
28	94	71	83	M	68	72	0	18	-	-	BR	M	M	M	0.00	29.31	29.96	3.7	03	4.3	18	040	15	040	28												
29	95	66	81	M	63	69	0	16	-	-		M	M	M	0.00	29.27	29.93	4.1	36	4.8	19s	330	13	020	29												
30	94	68	81	M	55	65	0	16	-	-		M	M	M	0.00	29.27	29.93	1.3	32	4.0	14	210	10	230	30												
92.2 66.6 79.4											64.6 69.6		0.0 14.6		<-----Monthly Averages Totals----->										M	M	2.28s	29.31	29.98	0.8	28	4.1	<Monthly Average				
M M M											<-----Departure From Normal----->										M																
Degree Days Monthly Season to Date											Greatest 24-hr Precipitation: 0.93 Date: 27										Sea Level Pressure Date Time (LST)																
Total Departure Total Departure											Greatest 24-hr Snowfall: M Date: M										Maximum 30.33 20 0920																
Heating: 0 M M M											Greatest Snow Depth: M Date: M										Minimum 29.72 06 1845																
Cooling: 439 M M M											Number of Days with ----->										Precipitation >= .01 inch: 10																
											Max Temp >=90: 23										Min Temp <=32: 0																
											Max Temp <=32: 0										Min Temp <=0 : 0																
											Thunderstorms : 6										Heavy Fog : 2																
																					Precipitation >= .10 inch: 7																
																					Snowfall >= 1.0 inch : M																
* EXTREME FOR THE MONTH - LAST OCCURRENCE IF MORE THAN ONE.																								Data Version: VER2													

QUALITY CONTROLLED LOCAL CLIMATOLOGICAL DATA (final) NOAA, National Climatic Data Center Month: 07/2016											Station Location: RICHARD B RUSSELL AIRPORT (93801) ROME, GA Lat. 34.347 Lon. -85.161 Elevation(Ground): 639 ft. above sea level															
Date	Temperature (Fahrenheit)				Degree Days Base 65 Degrees				Sun		Significant Weather	Snow/Ice on Ground(In)				Precipitation (In)		Pressure(inches of Hg)		Wind: Speed=mph Dir=tens of degrees						Date
	Max	Min	Avg	Dep From Normal	Avg. Dew pt	Avg Wet Bulb	Heating	Cooling	Sunrise LST	Sunset LST		1200 UTC	1800 UTC	2400 UTC	2400 LST	Avg. Station	Avg. Sea Level	Resultant Speed	Res Dir	Avg. Speed	max 5-second Speed	max 2-minute Speed				
1	2	3	4	5	6	7	8	9	10	11	12	13	14	15	16	17	18	19	20	21	22	23	24	25	26	
01	95	62*	79	M	60	67	0	14	-	-		M	M	M	0.00	29.29	29.95	1.4	34	2.5	22	350	13	350	01	
02	97	69	83	M	63	70	0	18	-	-		M	M	M	0.00	29.32	29.99	1.8	29	4.2	19	250	14	260	02	
03	99	67	83	M	67	72	0	18	-	-	RA BR VCTS	M	M	M	0.01	29.33	29.99	1.5	25	2.7	29	240	21	270	03	
04	97	71	84	M	69	74	0	19	-	-	BR	M	M	M	0.00	29.32	29.98	4.6	24	5.2	25	240	17	230	04	
05	83	72	78*	M	72	74	0	13	-	-	RA BR VCTS	M	M	M	0.44	29.35	30.01	3.5	24	4.2	24	250	17	260	05	
06	91	71	81	M	71	73	0	16	-	-	TS TSRA BR VCTS	M	M	M	0.01	29.36	30.02	2.6	20	5.1	22	160	17	170	06	
07	95	70	83	M	69	73	0	18	-	-	HZ	M	M	M	0.00	29.31	29.98	5.8	24	6.2	25	200	18	280	07	
08	96	73	85	M	71	75	0	20	-	-	VCTS	M	M	M	0.00	29.32	29.98	4.6	24	5.3	24	240	17	260	08	
09	91	70	81	M	68	72	0	16	-	-	RA BR VCTS	M	M	M	T	29.33	29.99	2.2	30	4.8	25	340	17	350	09	
10	92	68	80	M	67	71	0	15	-	-	HZ	M	M	M	0.00	29.34	30.00	1.5	28	2.5	34	230	23	240	10	
11	92	69	81	M	68	71	0	16	-	-	VCTS	M	M	M	0.00	29.38	30.04	2.9	22	4.9	21	150	16	160	11	
12	93	70	82	M	67	72	0	17	-	-		M	M	M	0.00	29.41	30.07	3.0	22	5.1	25	240	17	240	12	
13	95	66	81	M	67	72	0	16	-	-		M	M	M	0.00	29.42	30.09	2.6	24	3.9	18	310	13	300	13	
14	96	70	83	M	67	72	0	18	-	-	RA	M	M	M	T	29.36	30.02	3.6	23	5.3	29	310	23	350	14	
15	92	70	81	M	68	72	0	16	-	-		M	M	M	0.00	29.33	29.99	2.7	26	4.1	18	290	13	290	15	
16	97	69	83	M	67	71	0	18	-	-	RA HZ VCTS	M	M	M	T	29.37	30.04	0.1	27	3.5	22	170	18	170	16	
17	94	69	82	M	70	73	0	17	-	-		M	M	M	0.09	29.47	30.14	0.3	31	2.9	19	200	14	190	17	
18	96	70	83	M	71	74	0	18	-	-	TS RA VCTS	M	M	M	0.02	29.52	30.18	0.4	01	3.0	21	020	16	050	18	
19	98	70	84	M	71	74	0	19	-	-	TS RA VCTS	M	M	M	0.27	29.49	30.15	0.8	35	3.4	27	080	20	310	19	
20	99	71	85	M	70	74	0	20	-	-	FG+ FG BR	M	M	M	0.00	29.46	30.11	0.7	07	2.4	14	330	12	140	20	
21	98	73	86	M	71	74	0	21	-	-	VCTS	M	M	M	0.07	29.41	30.08	0.5	17	3.1	24	110	20	120	21	
22	96	71	84	M	70	74	0	19	-	-	BR	M	M	M	0.00	29.38	30.03	1.1	20	3.3	16	180	12	180	22	
23	95	74	85	M	73	75	0	20	-	-	TS RA FG+ BR VCTS	M	M	M	0.07	29.31	29.98	0.3	08	3.5	31	190	22	200	23	
24	94	72	83	M	71	74	0	18	-	-	FG+ FG BR	0	M	M	0.00	29.33	29.99	0.9	22	2.4	23	270	18	270	24	
25	99*	72	86	M	71	75	0	21	-	-	RA BR	M	M	M	0.02	29.33	29.99	1.1	26	4.3	21	170	17	170	25	
26	97	75	86*	M	70	75	0	21	-	-	BR	0	M	M	0.05	29.34	29.99	2.4	18	4.0	22	100	15	190	26	
27	94	73	84	M	70	74	0	19	-	-		0	M	M	0.00	29.33	29.99	4.2	20	4.8	23	240	16	170	27	
28	90	72	81	M	70	73	0	16	-	-		M	M	M	0.20	29.30	29.95	5.8	23	6.2	29s	230	21	240	28	
29	91	73	82	M	71	74	0	17	-	-		M	M	M	0.02	29.29	29.96	2.4	25	4.1	18	250	14	230	29	
30	93	70	82	M	71	73	0	17	-	-	RA	M	M	M	0.04	29.31	29.97	2.0	23	2.6	18	320	13	260	30	
31	94	69	82	M	70	73	0	17	-	-	RA VCTS	M	M	M	0.14	29.34	30.01	0.3	31	1.7	18	340	14	330	31	
94.5	70.4	82.5			69.1	72.9	0.0	17.7	<-----Monthly Averages Totals----->			M	M	1.45s	29.36	30.02	1.8	24	3.9	<Monthly Average						
M	M	M							<-----Departure From Normal----->			M														
Degree Days Monthly Season to Date											Greatest 24-hr Precipitation: 0.44 Date: 05 Greatest 24-hr Snowfall: M Date: M Greatest Snow Depth: M Date: M											Sea Level Pressure Date Time (LST) Maximum 30.25 18 0935 Minimum 29.88 28 1544				
Total Departure Total Departure Heating: 0 M M M Cooling: 548 M M M											Number of Days with -----> Max Temp >=90: 30 Max Temp <=32: 0 Thunderstorms : 5 Min Temp <=32: 0 Min Temp <=0 : 0 Heavy Fog : 3 Precipitation >=0.01 inch: 14 Precipitation >=1.0 inch : M															
* EXTREME FOR THE MONTH - LAST OCCURRENCE IF MORE THAN ONE.																					Data Version: VER2					

QUALITY CONTROLLED LOCAL CLIMATOLOGICAL DATA (final) NOAA, National Climatic Data Center Month: 08/2016												Station Location: RICHARD B RUSSELL AIRPORT (93801) ROME, GA Lat. 34.347 Lon. -85.161 Elevation(Ground): 639 ft. above sea level														
Date	Temperature (Fahrenheit)					Degree Days Base 65 Degrees			Sun		Significant Weather	Snow/Ice on Ground(In)				Precipitation (In)		Pressure(inches of Hg)		Wind: Speed=mph Dir=tens of degrees						Date
	Max	Min	Avg	Dep From Normal	Avg. Dew pt	Avg Wet Bulb	Heating	Cooling	Sunrise LST	Sunset LST		1200 UTC	1800 UTC	2400 LST	2400 LST	Avg. Station	Avg. Sea Level	Resultant Speed	Res Dir	Avg. Speed	max		max			
																					5-second Speed	Dir	2-minute Speed	Dir		
1	2	3	4	5	6	7	8	9	10	11	12	13	14	15	16	17	18	19	20	21	22	23	24	25	26	
01	98	71	85	M	69	74	0	20	-	-	TS VCTS	M	M	M	0.00	29.36	30.03	1.2	30	4.2	26	090	23	090	01	
02	91	71	81	M	70	74	0	16	-	-	VCTS	M	M	M	0.00	29.37	30.02	2.7	28	4.6	21	320	16	340	02	
03	99*	69	84	M	66	72	0	19	-	-	FG+ BR	M	M	M	0.00	29.31	29.96	3.0	03	4.1	18	060	13	030	03	
04	96	71	84	M	70	73	0	19	-	-	TS VCTS	M	M	M	0.06	29.28	29.94	1.7	08	3.6	35	350	28	350	04	
05	93	71	82	M	72	74	0	17	-	-	FG VCTS	M	M	M	2.13	29.27	29.94	0.7	17	2.5	35s	280	23	260	05	
06	93	70	82	M	72	74	0	17	-	-	TS TSRA BR	M	M	M	0.03	29.23	29.89	1.0	05	2.5	36s	060	29	060	06	
07	97	72	85	M	72	75	0	20	-	-	VCTS	M	M	M	0.00	29.20	29.86	1.1	31	3.0	26	360	15	360	07	
08	92	75	84	M	72	75	0	19	-	-		M	M	0.0	0.00	29.21	29.87	3.6	08	4.7	17	090	13	110	08	
09	90	76	83	M	72	75	0	18	-	-		M	M	M	0.01	29.28	29.95	5.5	11	6.6	23	150	16	130	09	
10	90	74	82	M	72	75	0	17	-	-	BR	M	M	M	0.05	29.38	30.04	4.5	11	5.3	19	140	14	130	10	
11	92	76	84	M	71	74	0	19	-	-		M	M	M	0.00	29.37	30.02	5.9	13	6.2	22	140	15	170	11	
12	94	72	83	M	70	74	0	18	-	-		0	M	0.0	0.00	29.28	29.94	6.3	17	7.4	23	180	18	170	12	
13	92	72	82	M	69	73	0	17	-	-		0	M	0.0	0.00	29.32	29.99	4.4	19	5.5	20	250	15	170	13	
14	94	68	81	M	67	72	0	16	-	-		0	M	0.0	0.00	29.39	30.06	2.7	17	3.7	22	150	16	140	14	
15	93	71	82	M	70	72	0	17	-	-	RA	0	M	0.0	0.66	29.46	30.12	2.0	21	3.5	27	120	22	120	15	
16	96	70	83	M	70	74	0	18	-	-	TSRA VCTS	M	M	0.0	1.09	29.47	30.14	1.9	15	3.4	30	230	23	230	16	
17	93	71	82	M	71	74	0	17	-	-	VCTS	M	M	M	0.80	29.48	30.13	1.2	31	2.8	30	160	24	160	17	
18	92	71	82	M	72	74	0	17	-	-	RA BR VCTS	M	M	0.0	0.05	29.42	30.07	1.5	35	2.3	21s	310	16	310	18	
19	88	71	80	M	71	73	0	15	-	-	RA FG+ BR	M	M	0.0	T	29.34	30.00	0.8	31	2.2	18	320	15	330	19	
20	91	73	82	M	72	74	0	17	-	-	RA FG+ BR	0	M	0.0	0.01	29.25	29.90	3.1	23	3.8	20	250	15	260	20	
21	89	73	81	M	72	74	0	16	-	-	TSRA BR	0	M	0.0	0.50	29.26	29.94	2.3	25	4.5	35s	320	31	320	21	
22	88	69	79	M	65	69	0	14	-	-		0	M	0.0	0.00	29.42	30.10	2.1	36	3.4	16	300	10	350	22	
23	92	66*	79*	M	66	70	0	14	-	-		0	M	0.0	0.00	29.52	30.19	1.3	04	1.9	17	010	7	140	23	
24	91	72	82	M	71	74	0	17	-	-		0	M	0.0	0.00	29.51	30.17	2.3	14	2.9	16	120	13	130	24	
25	95	71	83	M	71	74	0	18	-	-		M	M	M	0.00	29.44	30.10	0.6	12	1.2	10	020	7	090	25	
26	96	73	85*	M	71	74	0	20	-	-	TS TSRA RA BR VCTS	M	M	M	0.35	29.39	30.04	2.1	36	4.1	37s	220	26	220	26	
27	92	71	82	M	71	74	0	17	-	-		M	M	M	T	29.38	30.04	1.1	09	2.3	16	090	13	090	27	
28	92	70	81	M	71	73	0	16	-	-	TSRA VCTS	M	M	M	0.68	29.41	30.08	1.9	03	3.6	43	140	31	140	28	
29	M	M	M	M	68	72	M	M	-	-		M	M	M	M	M	30.07	1.7	06	M	M	M	M	M	29	
30	M	M	M	M	M	M	M	M	-	-		M	M	M	M	M	M	M	M	M	M	M	M	M	M	30
31	M	M	M	M	M	M	M	M	-	-		M	M	M	M	M	M	M	M	M	M	M	M	M	M	31
M M M 70.2 73.4 M M <----Monthly Averages Totals---->												M	M	M	M	M	M	0.8	13	3.8	<Monthly Average					
M M M <-----Departure From Normal----->												M														
Degree Days Monthly Season to Date												Greatest 24-hr Precipitation: M Date: M Greatest 24-hr Snowfall: M Date: M Greatest Snow Depth: M Date: M														
Total Departure Total Departure												Sea Level Pressure Date Time (LST) Maximum M M M Minimum M M M														
Heating: M M M M Cooling: M M M M												Max Temp >=90: M Max Temp <=32: M Thunderstorms : 9 Min Temp <=32: M Min Temp <=0 : M Heavy Fog : 3 Precipitation >=0.01 inch: M Precipitation >=1.0 inch : M Snowfall >=1.0 inch : M														
* EXTREME FOR THE MONTH - LAST OCCURRENCE IF MORE THAN ONE.																				Data Version: VER2						