



2020 Annual Operations Report

This page is intentionally left blank.

Data analysis and reporting are required for the monitoring and evaluation of Georgia's Enhanced I/M Program ("the Program") by program management and the US Environmental Protection Agency (EPA). This report includes information regarding the types of program activities performed and their final outcomes. Also included are summary statistics and effectiveness evaluations of the enforcement mechanism, the quality assurance system, the quality control program, and the testing element.

This page is intentionally left blank.

Table of Contents

Sections	Page
I. Test Data Report	7
II. Quality Assurance Report	11
III. Quality Control Report	17
IV. Enforcement Report	21
V. Public Information and Consumer Protection Program (PI&CP)	29

Appendices

A. Overall Initial Test and After-Repairs (Retest) Results by Test Type
B. Test Results by Test Type
C. Visual (Catalytic Converter) Results by Test Type
D. Functional (Fuel Cap Test) Results by Test Type
E. OBD Malfunction Indicator Light (MIL) and Associated Diagnostic Trouble Code (DTCs)
F. OBD Readiness and Associated Monitors
G. OBD and Functional (Fuel Cap Test) Results
H. First After-Repairs (Retest) Results by Test Type
I. Second/Subsequent After-Repairs (Retest) Results by Test Type
J. Vehicles with Initial Fail Result that Receive Repair Waiver
K. Summary of Waivers Processed & Referee Tests Performed
L. Audit Activity
M. Covert Audits Conducted by Inducement and Test Type
N. Covert Audits Conducted Resulting in a False Pass by Test Type
O. Inspection Station Information by Test Type
1. Test Type: OBD
2. Test Type: TSI
P. Vehicle Outcome by Test Type and Vehicle Class
Q. Most Common Repairs and Associated Emissions Benefit

This page is intentionally left blank.



Section I. Test Data Report

This page is intentionally left blank.

Test Data Report

The following report provides basic statistics on the testing program for the reporting year of January 1, 2020, through December 31, 2020. It includes:

- A. The number of vehicles tested by model year and vehicle type [CFR §51.366(a)(1)]
 - 1. See Appendix A.
- B. By model year and vehicle type, the number and percentage of vehicles [CFR §51.366(a)(2)]
 - 1. Failing initially, per test type
 - a. See Appendices A and B.
 - 2. Failing the first after-repairs test (retest), per test type
 - a. See Appendix H.
 - 3. Passing the first after-repairs test (retest), per test type
 - a. See Appendix H.
 - 4. Initially failed vehicles passing the second or subsequent after-repairs test (retest), per test type
 - a. See Appendix I.
 - 5. Initially failed vehicles receiving a Repair Waiver
 - a. See Appendix J.
 - 6. Vehicles with an undetermined final outcome (regardless of reason)
 - a. See Appendix B. The number of No Known Final Outcome vehicles is 6; the No Known Final Outcome rate is 0.000024%.
 - 7. Passing the on-board diagnostic (OBD) check
 - a. See Appendix B.
 - 8. Failing the on-board diagnostic (OBD) check
 - a. See Appendix B.
 - 9. Failing the on-board diagnostic (OBD) check and passing the tailpipe test (if applicable)
 - a. Not applicable: in Georgia's Enhanced I/M Program.
 - 10. Failing the on-board diagnostic (OBD) check and also failing the tailpipe test (if applicable)
 - a. Not applicable: in Georgia's Enhanced I/M Program.
 - 11. Passing the on-board diagnostic (OBD) check and failing the I/M gas cap evaporative system test (if applicable)
 - a. See Appendix G.
 - 12. Failing the on-board diagnostic (OBD) check and passing the I/M gas cap evaporative system test (if applicable)

- a. See Appendix G.
- 13. Passing both the on-board diagnostic (OBD) check and the I/M gas cap evaporative system test (if applicable)
 - a. See Appendix G.
- 14. Failing both the on-board diagnostic (OBD) check and the I/M gas cap evaporative system test (if applicable)
 - a. See Appendix G.
- 15. MIL (Malfunction Indicator Light) is commanded on/illuminated and no codes are stored
 - a. See Appendix E.
- 16. MIL (Malfunction Indicator Light) is not commanded on/illuminated and codes are stored
 - a. See Appendix E.
- 17. MIL (Malfunction Indicator Light) is commanded on/illuminated and codes are stored
 - a. See Appendix E.
- 18. MIL (Malfunction Indicator Light) is not commanded on/illuminated and codes are not stored
 - a. See Appendix E.
- 19. Readiness status indicates that the evaluation is not complete for any module supported by on-board diagnostic (OBD) systems
 - a. See Appendix F.
- C. The initial test volume by model year and test station [CFR §51.366(a) (3)]
 - 1. See Appendix O.
- D. The initial test failure rate by model year and test station [CFR §51.366(a) (4)]
 - 1. See Appendix O.
- E. The average increase or decrease in tailpipe emissions levels for HC, CO and NO_x after-repairs by model year and vehicle type for vehicles receiving a mass emissions test [CFR §51.366(a)(5)]
 - 1. Not applicable: in Georgia's Enhanced I/M Program, no vehicle received a mass emissions test.



Section II. Quality Assurance Report

This page is intentionally left blank.

Quality Assurance Report

The following report provides basic statistics on the quality assurance program for the reporting year of January 1, 2020, through December 31, 2020. It includes:

A. The number of inspection stations and lanes [CFR §51.366(b) (1)]

1. Operating throughout the year:

There were 640 inspection stations and 682 inspection lanes that operated throughout the year in Georgia's Enhanced I/M Program. Stations that operated throughout the year may have inspection lanes that operated only part of the year. This occurs when an existing station changes the number of test lanes it operates.

2. Operating for only part of the year:

There were 210 inspection stations and 267 inspection lanes that operated for only part of the year in Georgia's Enhanced I/M Program.

- a. There were 210 inspection stations that received overt performance audits during the year in Georgia's Enhanced I/M Program.

B. The number of inspection stations operating throughout the year [CFR §51.366(b) (2)]

1. Receiving overt performance audits in the year:

There were 640 inspection stations that received overt performance audits during the year in Georgia's Enhanced I/M Program.

2. Not receiving overt performance audits in the year:

There were 0 inspection stations that did not receive an overt performance audit during the year in Georgia's Enhanced I/M Program.

3. Receiving covert performance audits in the year:

There were 619 inspection stations that received covert performance audits during the year in Georgia's Enhanced I/M Program.

4. Not receiving covert performance audits in the year:

There were 21 inspection stations that operated throughout the year but did not receive a covert performance audit. These stations were operating as fleet stations, new car dealers, or used car dealers.

5. That has been shut down as a result of overt performance audits:

No stations were “shut down” as the direct result of an overt audit. In accordance with Georgia’s Administrative Procedures Act, the Environmental Protection Division (EPD) cannot “shut down” a station, except through the administrative hearing process. Inadequacies found during an overt performance audit that would warrant temporarily closing a station are typically related to malfunctioning or faulty testing equipment. When equipment problems are identified that might affect the integrity of the inspections, station owners are notified that they are not to conduct inspections until the equipment has been repaired and the accuracy of the equipment confirmed by a follow-up overt performance audit. Any station identified as conducting inspections after being so notified is cited for the violation and subject to: a suspension and/or monetary penalty through the consent order process; civil penalties through the administrative hearing process; or criminal charges, depending on the severity and gravity of the situation. Violations and penalties associated with overt audits are accounted for under question four below, part III, “That received fines - Stations”.

C. The number of covert audits [CFR §51.366(b) (3)]

1. Conducted with the vehicle set to fail per test type:
 - a. See Appendix M.
2. Conducted with the vehicle set to fail any combination of two or more test types:
 - a. Not applicable in the in Georgia’s Enhanced I/M Program.
3. Resulting in a false pass per test type:
 - a. See Appendix N.
4. Resulting in a false pass for any combination of two or more test types:
 - a. Not applicable in the Georgia’s Enhanced I/M Program.

D. The number of inspectors and stations [CFR §51.366(b) (4)]

1. That were suspended, fired (revoked¹), or otherwise prohibited from testing as a result of covert audits:

¹ Because it is a decentralized program, inspectors and stations are licensed by, not employed by the State of Georgia. Accordingly, the resulting action is to revoke a station’s or inspector’s license as opposed to firing them.

	Licenses Suspended	Licenses Revoked
Inspectors	3	0
Stations	0	0

2. That were suspended, fired (revoked), or otherwise prohibited from testing for other causes:

	Licenses Suspended	Licenses Revoked
Inspectors	0	2
Stations	0	0

3. That received fines:

	Fined
Inspectors	3
Stations	1

- E. The number of inspectors licensed or certified to conduct testing [CFR §51.366(b) (5)]

The total number of inspectors licensed or certified to conduct testing in 2020 was 3,658 (this includes all inspectors with an active license regardless of testing activity).

There was a total of 1,304 inspectors who attended training during 2020 (this includes all training types and retests). The new inspector certification class had 505 attendees. Of the 505 attending, 387 passed the course and became newly licensed emissions inspectors with full certification (OBD and TSI).

All currently active certified inspectors are required to receive re-certification training every two years; 693 inspectors attended the recertification training. Of the 693 attending, 688 passed the recertification.

New inspector certification and recertification training continues to be offered by the management contractor. Classes are scheduled throughout the year. An average of three new inspector training classes and three recertification training classes were conducted per month in 2020 (See Appendix O).

- F. The number of hearings [CFR §51.366(b) (6)]

The State of Georgia uses a two-step enforcement process for inspectors and station owners that commit violations of the rules. They are first offered an opportunity to settle the allegations by way of an Environmental Protection Division (EPD) proposed settlement of suspension/revocation and/or negotiated monetary settlement through the consent

order process. If a settlement cannot be reached at this level, an administrative order is issued seeking an elevated level of enforcement (license suspension or revocation). The inspector or station owner is given the opportunity to petition for an administrative hearing prior to the administrative order taking effect. The vast majority of enforcement actions are settled through the consent order process. For more serious violations, a citation is issued to place the alleged violation in state court for criminal prosecution.

There were no hearings held during the reporting period of 2020.

- G. The total amount collected in fines from inspectors and stations by type of violation [CFR §51.366(b) (7)]

The fine amounts shown below are by violation type. In some cases where there were multiple violations against an inspector; EPD may have combined the total fine into one violation code.

Code	Violation Type	Fines Collected
197	Station manager failed to provide proper oversight	\$2,500.00
301	Inspector failed to test covert fuel cap, issued passing certificate	\$250.00
303	Inspector failed to test covert fuel cap, used alternate cap	\$1,500.00
Total		\$4,250.00

- H. The total number of covert vehicles available for undercover audits over the year [CFR §51.366(b) (8)]

The management contractor uses multiple resources (private sale, auctions, etc.) to maintain a rotating fleet of covert vehicles. This fleet is varied in its composition of vehicle ages and types. For the 2020 test year, there were a total of 11 covert vehicles available for covert audits.

- I. The number of covert auditors available for undercover audits [CFR §51.366(b) (9)]

The management contractor trained all its field auditors and most of its office staff as certified emissions inspectors. Personnel are also trained in Georgia's Enhanced I/M Program overt and covert audit procedures and enforcement requirements. During this reporting period, there were 17 covert auditors available for covert audits.



Section III. Quality Control Report

This page is intentionally left blank.

Quality Control Report

The following report provides basic statistics on the quality control program for the reporting year of January 1, 2020, through December 31, 2020. It includes:

- A. The number of emissions testing sites and lanes in use in the program [CFR 51.366(c) (1)]

During the reporting year, there were 850 inspection stations and 949 inspection lanes in use in Georgia's Enhanced I/M Program. Note: Not all of these stations or lanes were operational throughout the test year.

- B. The number of equipment audits by station [CFR §51.366(c) (2)]

In the reporting year, 1,452 equipment audits were performed. The management contractor performed equipment audits both during audits and during the certification of a station or lane. Note: Equipment audits were conducted during the audit types of: Certification Audits, Complete Audits, 5-Gas Audits, and 90-day Lockout Audits (See Appendix L).

- C. The number and percentage of stations that have failed equipment audits [CFR 51.366(c) (3)]

Based on the management contractor's 1,452 equipment audits performed during station audits and during the certification of a station or lane, 169 stations out of 850 failed; this equates to approximately 20 percent of the stations participating in the program. Note: Some stations had more than one lane.

- D. Number and percentage of stations and lanes shut down as a result of equipment audits [CFR §51.366(c) (4)]

No stations were "shut down" as the direct result of a failed equipment audit. In accordance with Georgia's Administrative Procedures Act, EPD cannot "shut down" a station except through the administrative hearing process. When equipment problems are identified that might affect the integrity of the inspections, station owners are notified that they shall not conduct inspections until the equipment has been repaired and the accuracy of the equipment confirmed by a follow-up overt performance audit. Any station identified as conducting inspections after being so notified is cited for the violation and subject to: a suspension and/or monetary penalty through the consent order process; civil penalties through the administrative hearing process; or criminal charges, depending on the severity and gravity of the situation.

- E. Additional Information Requested:

1. Reports on all audit activities

A summary of audit activities performed by the management contractor during the reporting year can be found in Appendix L.

2. Auditor Performance Evaluations

Monthly Auditor Performance Evaluations were performed for all field auditors employed throughout the reporting year. The evaluations consisted of the following criteria: number of audits scheduled/completed, completeness and thoroughness of recorded data/observations, enforcement effectiveness, and feedback from EPD staff/emissions station owners/inspectors, and results from ride-along evaluations performed by the management staff and the QA/QC department. EPD I/M unit staff and enforcement staff conducted follow-up audits of the management contractor's audits on a random basis. No significant issues or problems were identified.



Section IV. Enforcement Report

This page is intentionally left blank.

Enforcement Report

The following report provides basic statistics on the enforcement program for the reporting year of January 1, 2020, through December 31, 2020. It includes:

- A. An estimate of the number of vehicles subject to the inspection program derived from the vehicle registration database. [CFR §51.366(d) (1)]

2020 Registration Data²

County (County Code)	Vehicles Potentially Subject to I/M Program
Cherokee (35)	172821
Clayton (13)	164928
Cobb (7)	485609
Coweta (27)	94634
DeKalb (2)	409516
Douglas (57)	90443
Fayette (112)	84041
Forsyth (79)	155910
Fulton (1)	556981
Gwinnett (16)	594637
Henry (54)	151988
Paulding (75)	104270
Rockdale (89)	55670
Total	3,121,448

² The above table contains the number of vehicles subject to inspection for 2020. Data source: Driver Record and Integrated Vehicle Enterprise System (DRIVES) managed by the Georgia Department of Revenue (DOR).

- B. The percentage of motorist compliance based upon a comparison of the number of valid tests with the number of vehicles subject to the program.

As can be seen, the number of vehicles potentially subject to the I/M program (3,121,448) based on the DRIVES registration database) is more than the number of initial inspections (3,055,644) performed in 2020. This total was derived by taking all initial tests and excluding all aborts and covert tests. This difference can increase or decrease and can be attributed to any of the following.

1. The DRIVES database cannot accurately differentiate between light-duty trucks with a gross vehicle weight rating (GVWR) over or under 8,500 pounds.
2. There is no way of anticipating the number of vehicles not previously registered in Georgia entering the 13-county Atlanta area due to new residency or used car sales; however, these vehicles receive tests prior to being counted in the DRIVES data.
3. Senior Exemptions and Out-of-Area Extensions are not taken into account.
4. Most State of Georgia government agencies are headquartered in the metro Atlanta area and their vehicles are registered in an I/M program county, but many of these vehicles are permanently assigned to counties or areas a significant distance from the I/M program area and therefore can apply for an Out-of-Area Extension.
5. The registration information is only a "snapshot" of the fleet when the data was retrieved from DRIVES.
6. Vehicles legally or illegally registered outside of the I/M program area.
7. VIN errors in the I/M inspection database and DRIVES.
8. Georgia excludes the newest three (3) vehicle model years.
9. Used car dealers and auction houses often inspect vehicles being sold even though these vehicles may not be sold to owners living the non-attainment area.
10. Vehicles which fail multiple times may have several initial inspections.

Of these, the most significant reason for this discrepancy appears to be the difficulty using the DRIVES registration data to differentiate between light-duty trucks (LDT) over or under the 8,500 pounds GVWR subjectivity threshold for the I/M program.

The graph below illustrates data collected regarding registered vehicles in the 13-county non-attainment area, annual total tests performed, paid test volume, and the subject vehicle population for test years 2010 through 2020. This graph also illustrates the expected vehicle volumes projecting forward to test year 2021. As expected, subject vehicle numbers are less than the registered vehicles due to the several vehicle exemptions listed above. Tested vehicles indicate that more vehicles are tested than anticipated from the subject vehicle data for several reasons listed above.

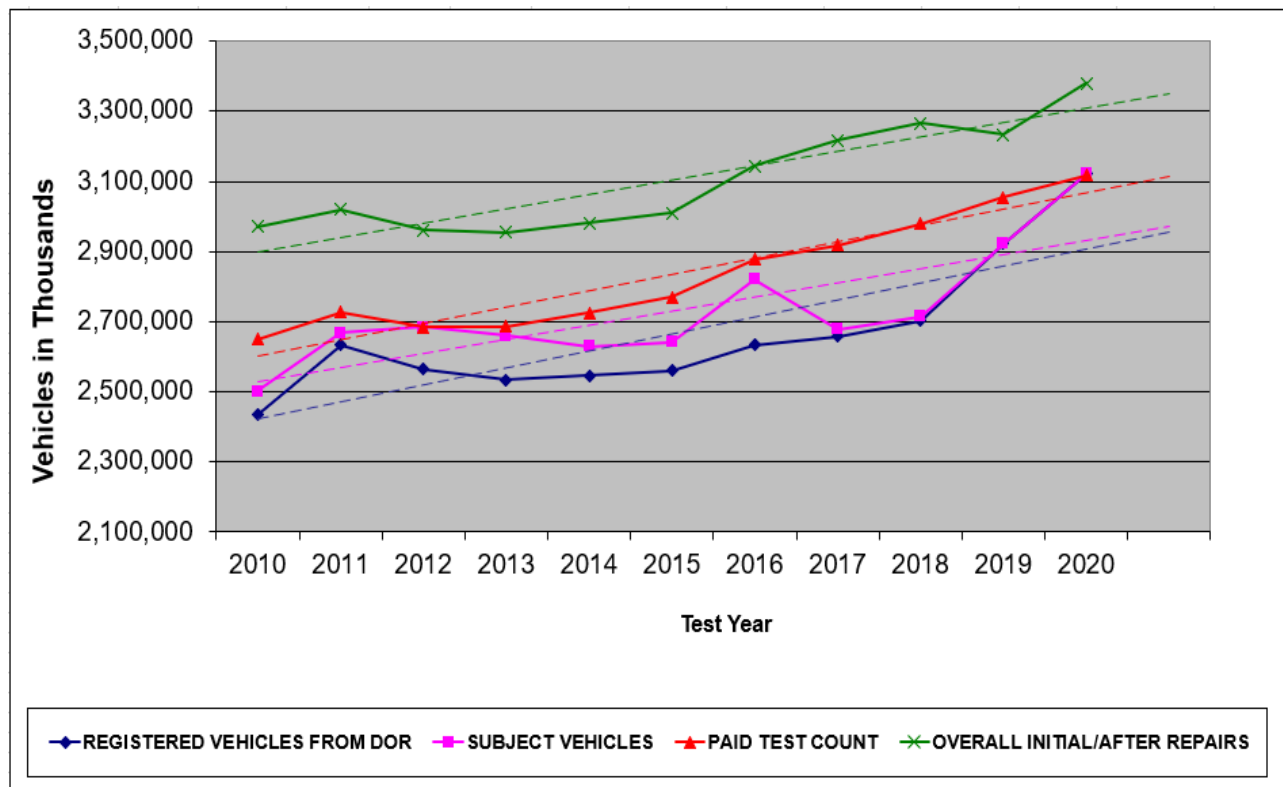

C. Total number of compliance documents issued to inspection stations

Compliance documents (e-certificates of emissions inspections) are sold in blocks of 200 to new individual station owners and in blocks of 100 to past-standing individual station owners; they are issued electronically via the I/M inspection database by certificate number to each of the station's analyzers. All inventories are documented and accounted for in a database table. For each vehicle inspection performed, the analyzer e-certificate inventory is decremented by one and a hard copy of the official Certificate of Emissions Inspection is printed showing that unique certificate number assigned. The total number of certificates used is equal to the number of paid tests as shown in the database. During 2020, there were 3,116,442 certificates issued, which is more than the 3,053,743 certificates issued in 2019.

D. The total number of missing compliance documents

With the procedures described above for selling, issuing and accounting of e-certificates, the history in Georgia's Enhanced I/M Program has shown there is little cause for concern regarding "missing compliance documents." However, the potential for the production of counterfeit certificates continues to be of concern. With electronic matching of emissions inspections to the registration records on DRIVES, the occurrence of counterfeit certificates has been virtually eliminated. However, there are still instances when tag office clerk is presented with a paper Certificate of Emissions Inspection and no electronic verification of the inspection results is shown on DRIVES. In these cases, tag office personnel have become cautious, and utilize specific instructions on confirming the Test ID and visually identifying counterfeit certificates. The Test ID is a unique security number only printed on passing emissions certificates (generated by an algorithm that uses various test parameters from the vehicle's inspection). When a motorist presents a fraudulent certificate for vehicle registration, the tag office personnel notify either EPD officers or local law enforcement officers who can charge the individuals with submitting false documents to a government agency, which can be a felony in Georgia.

E. The number of time extensions and other exemptions are granted

1. See Appendix K

- F. The number of compliance surveys conducted, number of vehicles surveyed, and the compliance rates found.

The Environmental Protection Division (EPD) and the Department of Revenue (DOR) continue to improve upon the transfer of electronic data from the I/M inspection database to the Driver Record and Integrated Vehicle Enterprise System (DRIVES) database. Additionally, with better integration and utilization of inspection results by DRIVES and better understanding by county tag office clerks, the registration denial component of the program continues to become an increasingly effective tool to ensure program compliance. However, vehicles owned by the State of Georgia and any municipality or political subdivision in the state used exclusively for government functions are not issued tag expiration decals like privately owned or corporate vehicles. Once issued, the government license plates are good until the next five to seven-year tag cycle for government agencies. Without annual registration renewal, it is possible that some government-owned vehicles are out of compliance with the I/M inspection requirement under a program enforced through registration denial.

Several methods are used to strengthen the relationship between government agencies operating fleets of vehicles and EPD. They include outreach and communication with fleet managers; semi-annual notices are provided reminding them of their obligation to inspect their subject vehicles each year.

For fleet vehicles owned and registered by various state agencies in Atlanta but operated or assigned well outside of the 13-county I/M program area, EPD streamlined the process by which state fleet managers can obtain the proper Out-of-Area Extensions. State agencies can now adhere more closely to the inspection rules and better account for their subject vehicles driven in the 13-county metro Atlanta non-attainment area.

Fleet information and the emission testing schedule is posted in Georgia's Clean Air Force website under Stations and Inspectors, Fleet information.

- G. Information provided regarding program enforcement by registration denial. [CFR §51.366(d) (2)]

A report of efforts and actions to prevent motorists from falsely registering vehicles out of the program area or falsely changing the fuel type or weight class on the vehicle registration, and the results of special studies to investigate the frequency of such activity.

Preventing motorists from falsely registering vehicles out of the program area or falsely changing the fuel type or weight class on the vehicle registration is accomplished at the county level. Various means of detecting vehicles falsely registered out of the program area are also employed. At each county tax commissioner's office, property tax records and vehicle registration records are compared to reveal any inconsistencies between the location of the registered vehicle and the location where homestead exemption is claimed. Additionally, complaints from citizens regarding out-of-area vehicle registration are forwarded to the respective county tax commissioners' office for further investigation.

The measures taken to preclude vehicle owners from falsely changing the fuel type or vehicle weight for the purpose of seeking exemption from the I/M program are also taken at the county tag offices. An affidavit that indicates the change in fuel type or vehicle weight along with repair work-orders indicating engine or chassis modification are required at the time of vehicle registration or when the owner requests any change in the registration record.

- H. The number of registration file audits, number of registrations reviewed, and compliance rates found in such audits.

Registration file audits are done in conjunction with enforcement actions involving inspection stations or inspectors caught conducting fraudulent emissions inspections. Through the normal course of the investigation, suspect emissions test records are examined for signs of validity. Any that appear to have a likelihood of being fraudulent are further investigated on the registration database for signs of fraudulent activity. Although these audits or activities are not specifically tracked or tabulated, if necessary, investigations involve review of registration records.



Section V. Public Information and Consumer Protection Program (PI&CP)

This page is intentionally left blank.

Public Information and Consumer Protection Program (PI&CP)

Executive Summary

The Public Information and Consumer Protection Program (PI&CP) of Georgia's Clean Air Force (GCAF) celebrated 24 years of continued successful public outreach initiatives. The GCAF PI&CP team responded to more than 40,000 inquiries via CRM tickets, email and comment cards. The GCAF Call Center responded to more than 65,000 calls from English and Spanish-speaking motorists, inspection stations and repair facilities. More than 46M impressions were delivered via the annual advertising campaign and social media marketing.

Additional program highlights included:

- A. New and refreshed educational campaigns launched with the use of press releases, infographics, infographic video, and web banners, covering Earth Day, senior exemptions, vehicle tips for summer heat, and pre-owned and young driver vehicle purchasing tips.
- B. Additional banners were created and added to the website home page to promote seasonal educational campaigns and top resources, along with COVID-19 notices.
- C. Social media marketing efforts included the continuation of Facebook, Twitter and YouTube. In total, close to 5M impressions were gained, 14K+ engagements occurred, 5,787 link clicks were reported, and the total followers increased by 39.
- D. Media relations included educational campaigns, media training, and an updated crisis communications plan and program kit.
- E. GCAF utilized an online survey methodology to assess program acceptance and education levels. The survey collected more than 300+ responses. For the overall testing experience, 50% of respondents chose the "excellent" rating and 69% of respondents selected "strongly agree" or "agree" in support of testing of vehicle emissions to reduce air pollution in metro Atlanta.
- F. The annual advertising campaign garnered 41,894,792 impressions via radio traffic sponsorships, Marta taillight bus displays and rail car cards, digital networks (outdoor billboards), solar recycling kiosks, gas station pump toppers, Facebook ads, and programmatic display.
- G. The inspection industry received 25 Georgia Analyzer System (GAS) messages, containing program updates and reminders.

PI&CP Quarterly Report

First Quarter: January - March 2020

- A. GCAF kicked off 2020 with updated program collateral and website, along with refreshed advertising and PR campaigns.
- B. The 2020 media plan, PR plan, and social media plans were approved for the year's planned activities. GCAF submitted monthly social media messaging calendars.
- C. Communications were disseminated to address the impacts of COVID-19 on inspections, registrations, and GCAF customer service offerings. A new home page banner was added with timely updates, along with website updates on relevant pages, social media messages, advertising messages, and GAS messages.
- D. An updated program information kit and crisis communication plan were approved, incorporating new program messages and situations.
- E. The annual advertising campaign began; advertising mediums included gas pump toppers, solar-powered kiosks, digital bulletins, Marta bus tail ads and rail car cards, Facebook ads, radio traffic sponsorships, and programmatic display.
- F. The fourth quarter 2019 Repair *Watch* reports and e-newsletters were distributed.

Second Quarter: April - June 2020

- A. The advertising campaign continued with messaging around Earth Day in April.
- B. GCAF launched its online motorist survey and promoted it via Facebook, Twitter, email, the program website, and flyers.
- C. The PR campaigns, "Celebrate the 50th Anniversary of Earth Day and Commit to Cleaner Air in Georgia" and "Requirements Motorists Need to Know about the Senior Exemption," were created and distributed via press release, infographic, infographic video and web banners.
- D. The first quarter 2020 Repair *Watch* reports and e-newsletters were distributed.

Third Quarter: July - September 2020

- A. The 2021 registration renewal insert was completed and delivered for distribution by Datamatx for motorist education. Datamatx handled the storage and inventory of inserts, in addition to including the inserts with registration renewal mailings.
- B. The PR campaigns, "Six Tips to Help Your Car Beat Georgia's Summertime Heat" and "Georgia's Clean Air Force Recommends Eight Important Tips for Buying a Pre-Owned Vehicle," were created and distributed via press release, infographic, and infographic video.

- C. The advertising campaign concluded at the end of September.
- D. The second quarter 2020 Repair *Watch* reports and e-newsletters were distributed.

Fourth Quarter: October - December 2020

- A. The PR campaign, "Georgia's Clean Air Force Provides Six Essential Guidelines When Choosing a Vehicle for Young Drivers," was created and distributed via press release, infographic, and infographic video.
- B. The 2021 English and Spanish Question and Answer (Q&A) brochures were printed and delivered.
- C. GCAF planned for 2021 program updates, including updating all necessary collateral, the GCAF website, and the call center and tag office training presentations.
- D. The third quarter Repair *Watch* reports and e-newsletters were distributed.

2020 PI&CP Summary

Quarter	Motorist Calls Assisted (English)	Motorist Calls Assisted (Spanish)	Station Calls Assisted	Repair Assistance Calls
1	12,855	107	980	36
2	16,880	160	745	29
3	17,090	179	882	39
4	14,109	94	829	35
Total	60,934	540	3,436	139

Quarter	CRM Tickets	Emails	Hard Copy Comment Cards	Electronic Comment Cards
1	10,290	84	3	1
2	10,170	99	0	2
3	10,002	87	0	2
4	9,686	74	4	2
Total	40,148	344	7	7

Motorist Outreach

Key Messages & Goals

Maintain awareness of the following:

- A. Environmental and health benefits of emissions testing
- B. Regular maintenance for improved emissions test results and cost savings

Continue to:

- A. Educate Seniors on the variety of possible exemptions available
- B. Drive motorists to www.cleanairforce.com to gain access to program info and testing locations

Provide:

- A. Timely communications on the impacts of COVID-19 to the registration and inspection process, in addition to changes in tag office, service center and GCAF industry services, locations, and hours of operations

Motorist Outreach Tools

- A. Paid advertising campaign
- B. Social media marketing and tools
- C. Website
- D. Toll-free hotline
- E. Collateral materials
- F. Consumer comments/complaints system including annual online survey and comment cards (hard and electronic copy)
- G. Media relations, including crisis management and earned media
- H. Community outreach initiatives

Evaluation Methods

- A. Internet tracking studies via the annual research study that served as a mapping of motorist awareness and attitudes toward the program
- B. Traffic/volume data collected from each emissions test site
- C. Comment cards/website queries - most frequent comments and concerns
- D. Hotline inquiries - volume of calls and types of issues; escalations via CRM tickets
- E. Media coverage - quantity and quality of message delivery
- F. Website traffic and trend analysis via Google Analytics
- G. Social media engagement and trend analysis via Sprout software

Motorist Program Deliverables

- A. Continued awareness of program benefits and repair tips
- B. Provided consistent message delivery; reiterated appreciation to motorists
- C. Controlled key messages and ensured consistent branding
- D. Strengthened awareness and acceptance of Georgia's Clean Air Force
- E. Averted negative coverage/perception proactively

Motorist Outreach Audiences

- A. Metro Atlanta motorists
 - 1. Registered owners of 1996 - 2017 model year gasoline-powered cars and light-duty trucks (with a gross vehicle weight rating [GVWR] of 8,500 pounds or less) in the 13 metro counties; this included seniors and non-English-speaking motorists (Spanish, Korean and Vietnamese).
 - 2. Annual media campaign targets adults ages 25-54 who own/lease and operate a passenger vehicle and live within the 13-county non-attainment region.
- B. Metro Atlanta media
 - 1. Print: Includes daily and weekly publications in the metro Atlanta area; full media list available upon request.
 - 2. Radio: See Advertising and Marketing section.
 - 3. Interactive: See Advertising and Marketing section.

C. Advocacy groups

1. Environmental and consumer advocacy groups: GCAF provided program information through press releases, www.cleanairforce.com, the GCAF Call Center and email, as requested.

D. Ethnic audiences (Hispanic, Vietnamese and Korean)

1. GCAF provided program information through press releases, www.cleanairforce.com, the GCAF Call Center and email, as requested. See Community Outreach for additional information.

E. Senior citizen groups

1. GCAF provided program information through press releases, www.cleanairforce.com, the GCAF Call Center and email, as requested. See Community Outreach for additional information.

Advertising and Marketing



Target Audience

Georgia Motorists (A18-64)

Non-English-speaking
Motorists (Hispanic,
Vietnamese, Korean)

Senior Motorists (65+)

Geography

Cherokee County
Clayton County
Cobb County
Coweta County
DeKalb County
Douglas County
Fayette County
Forsyth County
Fulton County
Gwinnett County
Henry County
Paulding County
Rockdale County

Timing

Cover as much of smog
and ozone season as
possible:

March 1 – October 31, 2020

Earth Day, Wed April 22nd

Objectives

- A. Maintain awareness of Georgia's Clean Air Force and the following:
 - 1. Environmental and health benefits of emissions testing
 - 2. Regular maintenance for improved emissions test results and cost savings
- B. Provide drivers with easy access to program information and testing locations
- C. Drive traffic to the www.cleanairforce.com website and social media channels
- D. Communicate impacts of COVID-19

Strategy

- A. Target only 13-county metro Atlanta residents
- B. Concentrate activity in relevant, highly visible local media outlets
- C. Utilize a multi-channel platform that will reach motorists and increase overall presence

Paid Media

GCAF ran a successful paid media campaign from March through September, which included:

- A. 10 and 15 second radio traffic sponsorships
- B. Marta taillight bus displays and rail car cards
- C. Digital billboard networks
- D. Solar recycling kiosks
- E. Gas station pump toppers
- F. Facebook ads
- G. Programmatic display

Advertising Campaign Summary

Channel		Impressions	Overrun / Bonus Impressions	Total
Radio	Traffic Sponsorships	3,540,000	814,200	4,354,200
Out of Home	MARTA Bus Tails (20 buses)	3,281,943	1,220,220	31,883,054
	MARTA Rail Car Cards (bonus)	0	1,552,210	
	Digital Bulletin Network (10 units)	4,051,236	9,587,925	
	Solar Recycling Kiosks (4 paid, 1 bonus unit)	2,720,000	6,800,000	
	Gas Station Toppers (12 stations)	2,288,160	381,360	
Digital Media	Facebook	750,000	4,067,104	5,657,538
	Programmatic Display	806,451	33,983	
Total		17,437,790	24,457,002	41,894,792

												Ozone / Smog Reporting Season (March 1-October 31)																																											
2020		JAN		FEB		MAR		APR		MAY		JUN		JUL		AUG		SEP		OCT		NOV		DEC																															
Broadcast Calendar (Monday)		30	6	13	20	27	3	10	17	24	2	9	16	23	30	6	13	20	27	4	11	18	25	1	8	15	22	29	6	13	20	27	3	10	17	24	31	7	14	21	28	5	12	19	26	2	9	16	23	30	7	14	21		
Atlanta, GA		Earth Day (April 22, 2020)																																																					
OUT OF HOME																																																							
MARTA Tailight Bus Displays (24 Buses)																														BONUS																									
Digital Network #2 (10 rotating units)																																																							
MARTA Rail Car Cards (60)																																																							
Solar Recycling Kiosks (5 units)																																																							
Gas Station Pump Toppers (12 locations)																																																							
RADIO																																																							
Traffic Sponsorships (270,000 imps per week)																																																							
DIGITAL																																																							
Facebook.com																																																							
Display Ads																																																							
TOTAL EXPENDITURES																																																							
MEDIA BUDGET																																																							
Variance																																																							

Social Media



This year's social media activities included the continuation of Facebook, Twitter and a YouTube channel. GCAF's content focused on a range of topics including #TestingTipTuesday, national holidays, COVID-19 updates, YouTube shares, and survey posts.

Impressions ⓘ 4,955,672 ↗166%	Engagements ⓘ 14,913 ↗52.1%	Post Link Clicks ⓘ 5,787 ↗6.3%
--	--	---

2020 overall statistics:

A. For Facebook and Twitter

	January – December 2020	Percent Change
Impressions	4,955,672	166.0%
Engagements	14,913	52.1%
Link Clicks	5,787	6.3%
Total Fans	595	6.6%
Total Messages Sent	375	30.7%

B. For YouTube

1. Total YouTube video views: 13K+

a. The number of video views increased by 11.0% compared to 2019.

Facebook



GCAF continued social media as part of its communications program via Facebook (<https://www.facebook.com/GeorgiasCleanAirForce/>) to communicate its key messages, program-related news, information and statistics to fans and visitors. Fans may communicate directly with GCAF by posting a message on the page's wall. Facebook was promoted via the GCAF website, GAS messages, and Repair *Watch* E-news.

- A. Impressions 4,907,618
 - 1. Increase from 2019: 168.4%
- B. Engagements 14,477
 - 1. Increase from 2019: 51.8%
- C. Link Clicks 5,702
 - 1. Increase from 2019: 5.2%
- D. Total Fans 507
 - 1. Increase from 2019: 5.4%

Note: Organic impressions decreased by 18.5%; paid impressions increased by 170.6%.

GCAF ran paid boosts of key messages for increased reach and visibility, including the promotion of the online annual survey, in addition to paid spots as part of the annual advertising campaign.

Facebook Click Link Ads

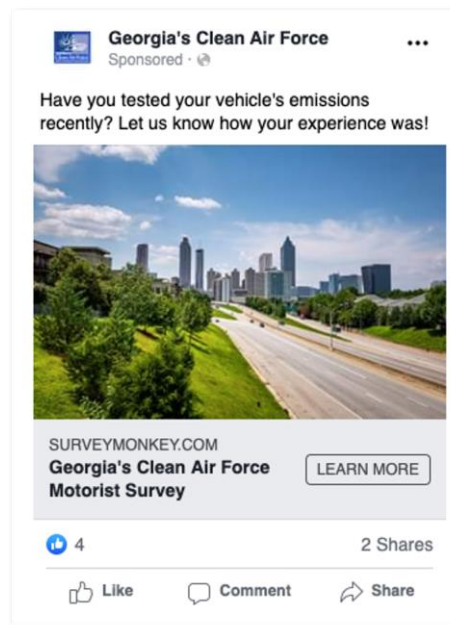

- A. Ran January 2020 – October 2020
- B. Reach: 23,232
- C. Impressions: 67,986
- D. Average Cost Per Result: \$0.27

Twitter



The Twitter handle (@GACleanAirForce) continued as an additional outlet to disseminate program messaging and tips, and to promote the GCAF website. Twitter messaging complemented Facebook messages, and included graphics, when available. GCAF promoted Twitter through the program website, emails, and Facebook.

- A. Impressions: 48,054
 - 1. Increase from 2019: 29.6%
- B. Engagements: 436
 - 1. Increase from 2019: 60.9%
- C. Link Clicks: 85
 - 1. Increase from 2019: 274.0%
- D. Total Fans: 88
 - 1. Increase from 2019: 14.3%
- E. Total Published Posts: 165
 - 1. Increase from 2019: 26.9%

YouTube



The [GCAF YouTube channel](#) continued targeting motorists, inspectors and the repair industry. The following videos were created and posted:

- A. May: Vehicle Emissions Testing Senior Exemption
- B. August: Summer Car Care Tips 2020
- C. September: Important Tips for Buying a Pre-Owned Vehicle
- D. October: 6 Essential Guidelines When Choosing a Vehicle for Young Drivers

GCAF promoted the YouTube channel through the program website, emails, Facebook and Twitter.

2020 overall statistics:

- A. Video Views: 13,263
 - 1. Compared to 2019: 11.0%
- B. Impressions: 44,872
 - 1. Compared to 2019: -0.9%
- C. Watch Time (hours): 1,286.6
 - 1. Compared to 2019: -24.3%
- D. New subscribers: 51
 - 1. Compared to 2019: -26.1%

Public Relations/Media Relations



The PI&CP team wrote, designed and distributed to the media five press releases and infographics, plus four infographic videos.

Press Releases

Below is a list of the press releases and infographics that were created and distributed:

- A. April: Earth Day + Committing to Cleaner Air in Georgia
- B. May: Requirements to Know about Senior Exemption
- C. June: Car Tips to Beat the Summertime Heat
- D. September: Tips for Buying a Pre-Owned Vehicle
- E. October: Guidelines for Choosing a Car for a Young Driver

Media Interviews and Coverage

GCAF updated its media contacts list, answered media inquiries, provided program information, and efficiently monitored any pertinent news coverage related to the I/M program.

Outlets that ran stories included:

- A. Atlanta Auto Examiner ran the press release about Earth Day on April 24: <http://atlantaautoexaminer.blogspot.com/2020/04/drive-clean-for-earths-sake.html>
- B. Atlanta Auto Examiner ran the summer heat press release on August 21
- <https://atlantaautoexaminer.blogspot.com/2020/08/six-tips-to-help-you-car-beat-summer.html>
- C. Atlanta Auto Examiner ran the used vehicle press release on September 14
- <https://atlantaautoexaminer.blogspot.com/2020/09/8-tips-for-buying-used-vehicle-from.html>

The following press releases were published on Atlanta Patch:

- A. Summer heat: <https://patch.com/georgia/atlanta/six-tips-help-your-car-beat-georgia-s-summertime-heat-nodx>
- B. Used vehicle: <https://patch.com/georgia/atlanta/georgia-s-clean-air-force-recommends-tips-buying-used-car-nodx>

A detailed report of media placements, which included online outlets in Atlanta, as well as statewide and regional media, has been provided to EPD.

The Media Crisis Communications Plan was updated, talking points were issued as needed, and issue management strategies and communications plans were reviewed for preparation of controversial consumer and media issues.

GCAF prepared talking points for issue-specific topics, as needed.

Annual media training was held with key EPD staff.

Motorist Resources

GCAF provided many resources for motorists to seek program information or file a comment or complaint. Each of these resources, listed below, provided an effective and timely avenue for motorist assistance.

GCAF Call Center

The GCAF Call Center assisted 65,049 calls, averaging approximately 5,421 calls per month. More complex inquiries were forwarded to the GCAF team who assisted with 40,148 CRM ticket inquiries.

Additionally, the GCAF Call Center fielded 5,460 live chat inquiries.

During the reporting year, GCAF continued the use of a self-service after-hours IVR menu on the motorist and Spanish queues. The self-service IVR menu includes the same information as the daytime message, but when the caller requests to speak with a representative a recording plays stating that the office is currently closed and to leave message for a callback.

Customer service representatives (CSRs) utilized Knowledge Base (an online information tree) to assist callers. GCAF updated Knowledge Base with program updates and announcements as necessary.

The annual call center training presentations were updated and provided to CSRs. The training provided an overview of 2020 updates and any recent changes within the program, along with common caller topics for motorists, stations and inspectors, and repair technicians and facilities. Additionally, monthly trainings were held.

GCAF Service Centers

GCAF Service Centers provided assistance for not only waivers, extensions and exemptions, but also answered general motorist and station inquiries. GCAF continued supplying program collateral including 2020 question and answer (Q&A) brochures in English and Spanish. Public Information Manager Becky Dent Robinson worked with Service Center Manager Keren Hunter to ensure GCAF collateral posted at the tag offices/part-time service centers was current and up to date.

Due to the impacts of COVID-19, some locations were closed throughout the year. Notices for office closures were updated via the program website.

Georgia's Clean Air Force Website (www.cleanairforce.com)

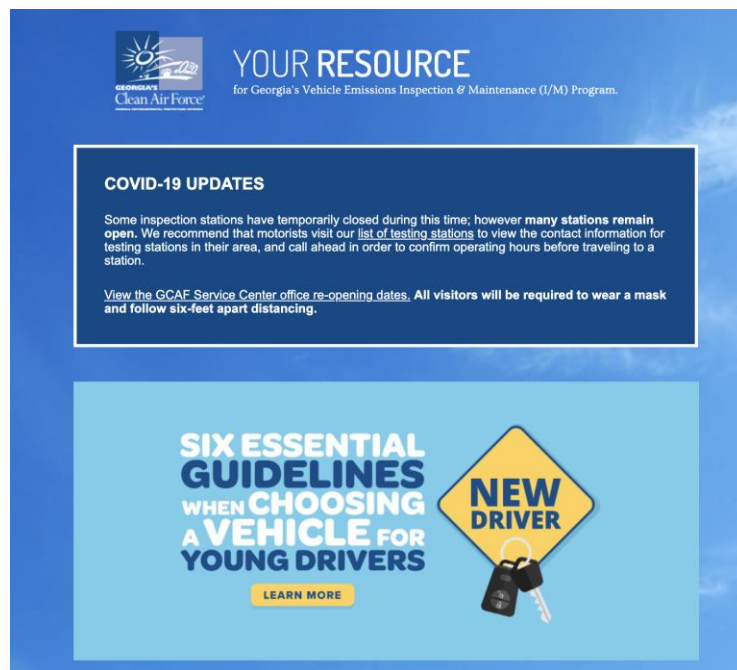

GCAF enhanced the program website to provide additional program information and resources for its three key audiences: motorists, stations, and the repair industry. The website welcomed 875,930 visitors throughout the year.

The website included the following features:

- A. A new home page banner was added to communicate and address the impacts of COVID-19 and updated as needed. Website updates were maintained on additional pages, including notices on service center and tag office closures and reopenings, and the vehicle registration extensions.
- B. Rotating home page banners.
- C. For motorist convenience, the website included an updated online vehicle inspection report (VIR) summary reprint functionality, in addition to online comment cards, a Repair Assistance Knowledge Base with diagnostic trouble codes (DTCs), warranty, recall and technical service bulletins (TSBs) information, and testing tips, including how to prepare for a test, avoid a wait, the benefits of testing early, and email sign-up. All waiver applications continued to be offered in electronic format for online submissions. Testing station locations remained available via Google Maps, with a quick search via a zip code.
- D. For station convenience, all applications remained in electronic format for online submissions, including station and inspector certification and recertification applications. Additionally, the site offered the inspector training manual and print-on-demand feature for station signage, GAS message postings, and fleet information. The inspector recertification training class video remained posted via YouTube, to enable inspectors the convenience of observing at home, instead of in-person training.

- E. For repair technician convenience, a link to an online training course, TSB notices and additional resources for technician assistance remained posted. GCAF also promoted new and existing recognized repair technicians.
- F. The live chat feature continued to offer immediate assistance for program inquiries.

Email Inquiries

Motorists had the opportunity to submit email inquiries via the GCAF website. Each inquiry received a response within three business days. The GCAF team responded to a total of 32,083 inquiries for the year 2020. There are four (4) different categories of inquiry, the breakdown consist of: ecerts@cleanairforce.com with 22 inquiries, info@cleanairforce.com with 344 inquiries, industry@cleanairforce.com with 7,814 inquiries, and waivers@cleanairforce.com with 23,903 inquiries.

Annual Research Study: Online

The year 2020 marked the 13th year GCAF has conducted an online survey via the GCAF website. During the period of April through November, GCAF received 365 surveys.

- A. 50% of respondents rated their overall experience with the inspection process as "Excellent" while 33% rated their experience as "Good."
- B. "Cleaner air in metro Atlanta" was the top rated benefit of vehicle emissions testing at 62%.
- C. 69% of respondents selected "strongly agree" or "agree" in support of testing of vehicle emissions to reduce air pollution in metro Atlanta.
- D. 79% of respondents "strongly agreed" or "agreed" that program information was helpful and accessible.
- E. The website received the highest ratings for effectiveness.
- F. Online web banners and social media tied as resources respondents were aware of for program information.

The survey was promoted via:

- A. Social media, including paid Facebook ads
- B. GCAF website (links were posted on the most visited web pages, in addition to a "take survey" button that was posted at the top of the website panel)
- C. E-marketing to motorists, stations and tag offices
- D. Flyers (posted at GCAF Service Centers, training rooms and promoted to stations for posting)

A full report of the survey responses was provided to EPD and can be found at EPD's office.

Tag Office Personnel

See County Tag Office Outreach section.

Collateral Material

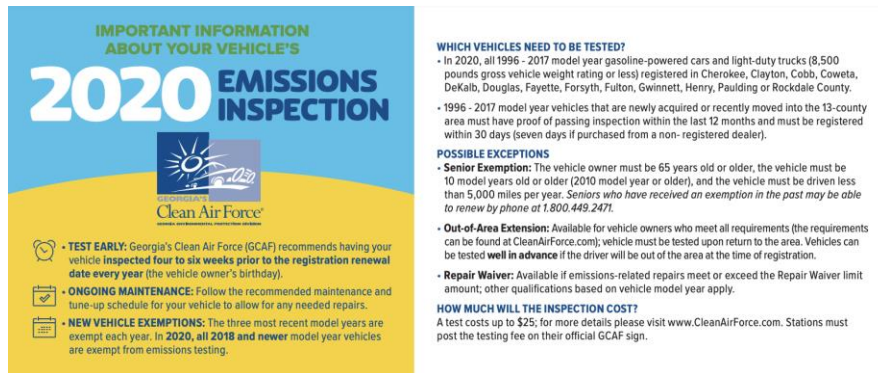

All collateral that required annual updates were updated and posted online.

A. Question & Answer (Q&A) Brochure – English and Spanish

Question and Answer (Q&A) brochures were distributed to all emission stations, service centers, EPD, and GCAF office personnel. The brochures provided information about the following: vehicle testing requirements; testing and buying tips; used vehicle sales information; failure and repair information; service center locations; and extension/exemption information.

B. Comment Cards

Each Q&A brochure included a perforated comment card for motorists to mail to GCAF and voice their opinions on the program. The comment cards included a rating system on inspectors, inspection stations, *Repair Watch*, collateral material, website, hotline, and service centers. The comment card is also available electronically on the GCAF website. GCAF received seven (7) comment card via mail and seven (7) electronic comment cards.

C. Registration Renewal Insert

Registered motorists in the program's 13-county area received a registration renewal via mail or via their county tag office. The inserts provided a general overview of the emission inspection process. GCAF translated the insert into Spanish, Vietnamese, and Korean and posted online. See County Tag Office Outreach for additional information.

D. *Repair Watch*

Motorists can view the quarterly repair effectiveness report (*Repair Watch*) either at an emissions station or via GCAF's website. The report allows motorists to find a repair facility in their area by city and zip code. See the *Repair Watch* section under Industry Outreach for additional information.

E. Repair *Watch* E-News

GCAF's quarterly e-newsletter, Repair *Watch* E-News, was distributed to run in conjunction with the Repair *Watch* quarterly report. Three (3) versions were created – targeting motorists, stations and repair facilities, and tag office personnel. The newsletters provided information on testing tips and resources, preparing for an emissions test, and general program statistics.

F. Motorists' Rights Poster

GCAF continued to offer the Motorists' Rights posters to educate motorists on their rights during and after their inspection. The poster included information on inspection procedures and cost, used vehicle sales, retests, referee tests, fraud, and more. A Spanish version is posted online.

G. Who Gets Tested When?

The annual "Who Gets Tested When?" flyer was created and posted on the website and at GCAF Service Centers, offering assistance to motorists with registration scenarios.

H. Heart Health flyer

To communicate the relationship between air pollution and health concerns, GCAF updated its Heart Health flyer. The flyer was posted on the website and at GCAF Service Centers.

I. Social media poster

Social media posters continued to promote GCAF's social media networks – Facebook, Twitter and YouTube, and are posted at tag offices and GCAF Service Centers.

Community Outreach

GCAF's community outreach plan was designed to increase the reach of PI&CP resources, specifically the use of registration renewal inserts and additional collateral material. The following groups were targeted via media relations: Hispanic, Korean, Vietnamese, and senior citizens.

Hispanic Outreach

GCAF translated the registration renewal insert, Buyer Beware flyer, Seller Beware flyer, and Q&A brochure into Spanish and posted online. The Spanish versions were promoted to stations to alleviate communication issues.

Korean Outreach

GCAF translated the registration renewal insert into Korean and posted online. The Korean version was promoted to stations to alleviate communication issues.

Vietnamese Outreach

GCAF translated the registration renewal insert into Vietnamese and posted online. The Vietnamese version was promoted to stations to alleviate communication issues.

Senior Citizen Outreach

A "Requirements Motorists Need to Know about the Senior Exemption" press release, infographic and infographic video were created, distributed to media, and posted online, as well as promoted via social media.

GCAF continued the Waiver Information Line (option 4) to expedite senior renewals. GCAF continued the promotion of the Senior Exemption Application Requirements document for service center and tag office posting. GCAF promoted its collateral materials to senior motorists and organizations.

Non-Contract Deliverables

- A. GCAF used Google Analytics to track traffic to the GCAF website.
- B. The GCAF Call Center continued partnering with GCAF Service Centers to provide status on previously submitted applications, as well as assisting seniors who call in to renew their exemptions.
- C. The Waiver Information Line (option 4) remained available at the GCAF Call Center.

Industry Outreach

Georgia's Clean Air Force conducted industry outreach to active emissions inspection stations (both test only and test and repair) and prospective business owners.

Outreach goals in 2020 included: educate emissions inspectors on OBD testing procedures; ensure accurate dissemination of program information; provide high quality motorist assistance; and maintain an acceptable level of inspection stations to serve the metro Atlanta area.

Outreach Messages

A. OBD testing:

1. OBD testing is a more accurate and efficient method of testing vehicle emissions.
2. If a vehicle's battery was recently repaired or disconnected or if emissions-related repairs have recently been conducted, a vehicle should be driven for one to two weeks, including some highway driving, prior to having a retest.
3. The Repair *Watch* program provides a marketing opportunity and exceptional assistance to consumers.
4. Vehicles that are well-maintained throughout the year create less pollution and have a greater chance at passing the emissions inspection.
5. Emissions testing is important for our health:
 - a. Vehicle emissions lead to the creation of ground-level ozone, which can aggravate asthma and other respiratory conditions.
 - b. Emissions testing is helping to identify and clean-up heavy polluting vehicles in the metro Atlanta area.
 - c. Emissions testing is improving metro Atlanta's air quality.

B. COVID-19:

1. It is recommended for all stations and inspectors to follow CDC-recommended guidelines for health and safety tips.

Target Audiences

- A. Vehicle emissions station owners, managers and inspectors within Georgia's Enhanced I/M program
- B. Industry Advisory Board (IAB) officers and meeting attendees
- C. Repair industry
- D. Used vehicle dealers

E. Fleets

Industry Outreach Resources/Deliverables

Station Owner Presentation

The station owner training program is designed to assist all new station owners with opening their station(s). The Station Owner Presentation is required for all current station owners to view in order to renew their station license. The purpose of this presentation is to: inform station owners of the program requirements and their oversight responsibilities; expedite the station start-up process; assist station owners with identifying and reporting improper and/or fraudulent emissions testing; and educate station owners about ongoing maintenance and managerial functions within the analyzer software. The presentation is updated annually or as needed, with any updates to program processes.

Industry Advisory Board (IAB)

GCAF participated in IAB meetings as a vital source for communication between EPD, GCAF, and the emissions inspection and emissions repair industries and provided program updates. However due to COVID-19, most scheduled meetings were not held in-person, with the exception of the January meeting.

Repair *Watch* Program

The quarterly repair effectiveness reporting mechanism was continued, consisting of two (2) reports: the Facility Summary and the Public Report. The Facility Summary is the individual repair facility's report card while the Public Report is a complete listing of all facilities that qualified for public use.

Repair facilities that completed 12 or more emissions-related repairs within the designated six-month reporting period, maintained an initial retest passage rate of 80 percent or better, and the vehicles being reported received all recommended emissions-related repairs, qualified for listing in both reports. Stations were not included in the report if they were suspended or revoked at the time of printing.

Facility Summaries were posted on the GCAF Dashboard. The online availability enabled instant access to the summaries and the ability to print multiple copies at any time during the quarter. The Public Report was posted on the GCAF website and booklets were mailed to all testing stations. GCAF assisted stations with securing additional copies, upon request. Below is a summary of all 2020 reports:

Reporting Quarter	Collection Period	Expiration Date
Q1	July 1 – December 31	April 30
Q2	October 1 – March 31	July 31
Q3	January 1 – June 30	October 31
Q4	April 1 – September 30	January 31

Quarterly Repair *Watch* e-newsletters were distributed to stations to communicate program updates and reminders.

GAS Messages

Program changes; announcements, and reminders were delivered throughout the year to the industry, via messages over GAS units. In 2020, 25 messages were sent to inspection stations, EPD, GCAF, service centers, call center staff, and IAB members. Pertinent GAS messages were posted to the GCAF website as necessary.

2020 GAS Messages

1. "IAB Meeting January 9 | 7 p.m. | EPD Training Room": January 3, 2020
2. "New Station Signage Requirements: Compliance Due By April 1": January 14, 2020
3. A notice of a software update to all Opus analyzers on February 27, 2020
4. "Inspector Training Classes and Scheduling Suspended Until Further Notice": March 18, 2020
5. "COVID-19 Health and Safety Tips for Stations and Inspectors": March 23, 2020
6. "Random TSI Event March 26": March 24, 2020
7. "March 26 Random TSI Event CANCELLED": March 25, 2020
8. "Georgia Tag Renewal Deadlines Extended": March 25, 2020
9. "April 9th IAB Meeting Cancelled": April 8, 2020
10. "New Station Signage Requirements: Compliance Past Due": April 30, 2020
11. "Georgia Tag Renewal Deadlines Extended to June 15": May 6, 2020
12. "Holiday Closing Notice": May 19, 2020
13. "COVID-19 Health and Safety Tips for Stations and Inspectors": May 21, 2020
14. "INSPECTOR TRAINING CLASSES TO RESUME IN JULY": June 18, 2020
15. "New Station Signage Requirements: Compliance Past Due": July 1, 2020
16. "Holiday Closing Notice": July 1, 2020
17. "Holiday Closing Notice": Sept. 2, 2020
18. "REMINDERS FOR AUDITOR VISITS": Sept. 24, 2020
19. "VRT Update for 2018 Model Year Vehicles": Sept. 28, 2020
20. Early Birds and Late Registrations": October 5, 2020
21. "Holiday Closing Notice": October 7, 2020
22. "Holiday Closing Notice": November 20, 2020
23. "2021 Program Updates": November 30, 2020
24. "2021 Q&A Brochures Now Available": December 8, 2020
25. "Holiday Closing Notice": December 22, 2020

Call Center Assistance

The call center answered and resolved 3,436 inquiries from inspection stations. Additionally, a message center remained available after-hours and weekends for reporting of trouble issues. GCAF continued its training of station assistance representatives through the annual call center training presentation, monthly trainings, and email reminders/notices.

GCAF utilized Knowledge Base, an online information tree, to support call center representatives with technical inquiries.

Georgia's Clean Air Force Website (www.cleanairforce.com)

The website was updated periodically with program information including station contact information; Industry Advisory Board contacts and meeting schedule; inspector training information and schedule; and sign vendor listings. GCAF promoted the website to the industry as a reliable resource for program information.

Key updates included:

- A. Information was posted to provide COVID-19 notices, including the temporary suspension of inspector training classes and scheduling, the closures and reopenings of service centers and county tag offices, the DOR registration extension, and health and safety tips.
- B. Important GAS messages were posted for easy station retrieval.

Station Signage

To reinforce strong visual identity and message consistency, GCAF monitored station signage and assisted with sign inquiries. GCAF updated the sign vendor list, as needed, and posted on the website.

Industry Database

GCAF utilized its database, compiled of vehicle emissions station operators in the 13-county metro Atlanta area, as a basis for all website and direct mail activities.

COVID-19 Communications

Communications were ongoing to provide COVID-19 notifications and updates and were sent via GAS messaging, email, dashboard messaging, website posts, and social media posts.

Used Vehicle Dealer Outreach

Outreach efforts to used vehicle dealers included three electronic fact sheets – one (1) targeting motorists ("Buyer Beware"), one (1) targeting sellers to outline their responsibilities ("Seller Beware"), and one (1) targeting dealers to outline their responsibilities ("Dealer Compliance"). The "Buyer Beware" and "Seller Beware" flyers were available in English and Spanish. The GCAF website offers a web page dedicated to providing information to dealers and motorists about the laws concerning used vehicle sales and the available Used Vehicle Sale Complaint Form.

GCAF promoted used vehicle sale information via the *Repair Watch* E-News e-newsletter and all press releases were sent to the Georgia Automobile Dealers Association (GADA).

The tracking and database tool continued via the GCAF Dashboard for all used sales complaints, providing easy search and reporting functionality.

Non-Contract Deliverables

- A. The GCAF Call Center continued partnering with the GCAF Industry Administrative Department to provide stations and inspectors with general information regarding their license expiry date, insurance status, application status, etc.
- B. The Non-Compliant Sign Program continued, with updated sign updates and specifications distributed to stations.

Repair Industry Outreach

To ensure the continued success of Georgia's Enhanced I/M Program, GCAF offers outreach materials for the repair industry to maintain and to increase its technical knowledge. GCAF's repair industry outreach program included: information call center assistance, inclusion of a link to an online repair technician training; promotion of online training; technical service bulletin (TSBs) monitoring; and a repair database.

Call Center Assistance

The Call Center answered and resolved 139 inquiries from repair technicians and repair facilities in the metro Atlanta area. Additionally, a message center remained available after-hours and weekends for reporting of trouble issues. GCAF continued its training of repair assistance representatives through the annual call center training, monthly trainings, and email reminders/notices.

GCAF utilized Knowledge Base, an online information tree, to support call center representatives with technical inquiries.

Online Repair Technician Training

To increase the knowledge of repair technicians in the metro Atlanta area, the online training program continued with a link on the GCAF website to the dedicated training Web page created by Delmar CENGAGE Learning® called "Fuel, Emissions and Exhaust".

Promotion of Online Training

GCAF promoted the online training via:

- A. The quarterly e-newsletter *Repair Watch* E-News
- B. Website microsite dedicated solely to repair technicians
- C. Call center IVR script announcement

Repair Database

The Repair Assistance Knowledge Base remained online and included DTC, warranty, recall and TSB information. This information was posted online for motorists to look up specific vehicle information and to assist with emissions-related repairs. GCAF utilized the OBD Clearinghouse with its vehicle search functionality and the GCAF L-1 technician.

Technical Service Bulletin (TSB) Monitoring

As part of the Repair Assistance Knowledge Base, GCAF monitored key technical service bulletins (TSBs). GCAF posted a TSB and Recall Notification List on the GCAF website for repair technicians to access needed. Additional TSB/recall notices were sent via email as needed.

Repair Effectiveness Rating

The monthly Repair Effectiveness Rating includes Initial After-Repairs tests where repairs were made before the test was conducted. Aborts are not included in the rating. Below is a summary of all annual ratings:

2020 Repair Effectiveness				
Test Type	Pass	Fail	Pass %	Fail %
OBD	147,623	26,526	84.8%	15.2%
TSI	26	7	78.8%	21.2%
Total	147,649	26,533	84.8%	15.2%

County Tag Office Outreach

As the initial and most utilized point of contact for program information, GCAF incorporated several outlets for communicating, training and assisting the 13 metro Atlanta county tag offices in regard to the I/M program.

GCAF Ambassador Program

The GCAF Tag Office Ambassadors program continued to provide outreach and increased interaction with tag office staff. A website landing page and Google Drive were maintained for program information.

Annual I/M Program Training

An online annual training presentation was updated and distributed during the year and was accompanied with a Google Docs links, which provided multiple training documents and resources to assist tag office personnel. The training was promoted via email.

Registration Renewal Insert

GCAF developed, printed and distributed the annual registration renewal inserts. The inserts were updated with annual changes including model year vehicles covered. Each tag office was supplied an ample number of inserts to use as handouts throughout the year. Additional inserts were provided, upon request. GCAF partnered with Datamatx for distribution and storage.

Who Gets Tested When?

The 2020 "Who Gets Tested When?" flyer was posted on the GCAF website and distributed to tag office contacts to assist with general motorist inquiries. The document provided registration scenarios and how to properly address each.

2020 Question and Answer Brochures

GCAF provided Q&A brochures upon request.

Foreign Language Collateral Assistance

GCAF promoted the availability of the registration renewal insert in Spanish, Korean, and Vietnamese, to assist county tag offices with non-English speaking motorists. GCAF promoted the website as an online portal for inserts, in addition to the Spanish media articles, Q&A brochures, and Motorists' Rights posters.

Tag Office E-marketing and Personnel Database

Email updates were distributed to tag office contacts including quarterly *Repair Watch* E-newsletters, regarding program updates and reminders. A database was maintained with email addresses of tax commissioners and office personnel. GCAF utilized an email marketing service to maintain the database of email addresses.

Point of Contact

GCAF served as point of contact for tax commissioners and tag office staff and provided assistance to I/M-related inquiries.

Appendices

- A. Overall Initial Test and After-Repairs (Retest) Results by Test Type
 - B. Test Results by Test Type
 - C. Visual (Catalytic Converter) Results by Test Type
 - D. Functional (Fuel Cap Test) Results by Test Type
 - E. OBD Malfunction Indicator Light (MIL) and Associated Diagnostic Trouble Codes (DTCs)
 - F. OBD Readiness and Associated Monitors
 - G. OBD and Functional (Fuel Cap Test) Results
 - H. First After-Repairs (Retest) Results by Test Type
 - I. Second/Subsequent After-Repairs (Retest) Results by Test Type
 - J. Vehicles with Initial Fail Result that Receive Repair Waiver
 - K. Summary of Waivers Processed & Referee Tests Performed
 - L. Audit Activity
 - M. Covert Audits Conducted by Inducement and Test Type
 - N. Covert Audits Conducted Resulting in a False Pass by Test Type
 - O. Inspection Station Information by Test Type
 - 1. Test Type: OBD
 - 2. Test Type: TSI
 - P. Vehicle Outcome by Test Type and Vehicle Class
 - Q. Most Common Repairs and Associated Emissions Benefit
 - XYZ. Additional Analysis for Georgia's 2020 I/M Program Annual Operation Report
-

Appendix A

Overall Initial Test and After-Repairs (Retest) Results by Test Type

Overall Initial Test and After-Repairs (Retest) Results by Test Type (eight tables) illustrates the overall inspection results by inspection type, initial and after-repairs (retest), test type, OBD and TSI, and vehicle class for inspections performed on passenger vehicles and trucks. Note: The Georgia inspection procedure allows inspectors the option to replace failing fuel caps before the conclusion of the inspection; hence there are two separate sections in the tables to account for this option.

The first four tables provide overall results for initial tests, while the latter four tables provide overall results for after-repairs tests (retests) performed after the vehicle was repaired. The data on all eight tables is presented in the same format as follows:

- Section A provides the model year of the vehicles tested. In 2020, model years subject to inspections were 1996 to 2017. Any model year vehicle outside of that range could have been inspected for one of the following reasons: at motorist's request or for late registration.
- Section B: "Results for Vehicles as Presented for Inspection", displays the overall pass and fail statistics, number and percentage, and the sum of the pass and fail results.
Note: In this section, if the fuel cap replacement option was exercised during the initial inspection, it was counted as a fail result.
- Section C: "Fuel Cap Pass", takes into account vehicles that pass the initial test, plus those that pass the test after the fuel cap replacement option is exercised or the vehicle is tested again. $((\text{Pass} + \text{Replaced} + \text{Tested Again}) / (\text{Grand Total} - \text{Abort})) = \text{total for calculating the pass percentage.}$
- Section D: "Fuel Cap Fail", takes into account vehicles missing (who do not replace) the gas cap, combined with the fail results to arrive at the fail percentage. $((\text{Fail} + \text{Missing Not Replaced}) / (\text{Grand Total} - \text{Abort})) = \text{total for calculating the fail percentage.}$
- Section E provides the total for tests with an "Unknown" result.
- Section F provides the total for tests with a "Fuel Cap Not Tested" result.
- Section G provides the total for tests with an "Abort" result.
- Section H provides the "Grand Total" which represents the sum of either Sections C, D, E, F and G or the "Pass/Fail Total" from Sections B and Sections E and G.

The bottom row of each table summarizes the total number and overall percentage of each column accordingly.

Note: All percentages are rounded to one decimal place. As a result, not all percentage columns may total to exactly 100%.

Appendix B

Test Results by Test Type

Test Results by Test Type (four tables) illustrates a side by side view of all initial and after-repairs (retest) results by test type, OBD and TSI, and vehicle class for inspections performed on passenger vehicles and trucks. Tables one and two display results for passenger vehicles and trucks, respectively, receiving an OBD test; and tables three and four display results for passenger vehicles and trucks, respectively, receiving a TSI test.

The first column on all tables - Section A - provides the "Model Year" of the vehicles tested. In 2020, model years subject to inspections were 1996 to 2017. Any model year vehicle outside of that range could have been inspected for one of the following reasons: at motorist's request or for late registration.

The results for "Initial Tests" are presented in Section B of each table. Pass and fail statistics, number and percentage, as well as the number of tests with and "Unknown" result are displayed. The "Total" in Section B is a sum of the pass, fail and unknown results combined.

The "After-Repairs Tests" (retest) results are presented in Section C of each table. Pass and fail statistics, number and percentage, as well as the number of tests with and "Unknown" result are displayed. The "Total" in Section C is a sum of the pass, fail and unknown results combined.

Section D provides the "Grand Total" and represents the sum of pass, fail and unknown test results for both initial and after-repairs inspections combined.

The bottom row of each table summarizes the total number and overall percentage of each column accordingly.

Note: All percentages are rounded to one decimal place. As a result, not all percentage columns may total to exactly 100%.

Appendix C

Visual (Catalytic Converter) Results by Test Type

Visual (Catalytic Converter) Results by Test Type (four tables) illustrates both initial and after-repairs (retest) results for the visual inspection for presence of the catalytic converter. The results are presented by test type, OBD and TSI, and vehicle class for inspections performed on passenger vehicles and trucks. Tables one and two display the visual results for passenger vehicles and trucks, respectively, receiving an OBD test; and tables three and four display the visual results for passenger vehicles and trucks, respectively, receiving a TSI test.

The first column on all tables, Section A, provides the "Model Year" of the vehicles tested. In 2020, model years subject to inspections were 1996 to 2017. Any model year vehicle outside of that range could have been inspected for one of the following reasons: at motorist's request or for late registration.

The results for "Initial Tests" are presented in Section B of each table. Pass and fail statistics, number and percentage, as well as the number of tests with and "Unknown" result are displayed. The "Total" in Section B is a sum of the pass, fail and unknown results combined.

The "After-Repairs Tests" (retest) results are presented in Section C of each table. Pass and fail statistics, number and percentage, as well as the number of tests with and "Unknown" result are displayed. The "Total" in Section C is a sum of the pass, fail and unknown results combined.

Section D provides the "Grand Total" and represents the sum of pass, fail and unknown test results for both initial and after-repairs inspections combined.

The bottom row of each table summarizes the total number and overall percentage of each column accordingly.

Note: All percentages are rounded to one decimal place. As a result, not all percentage columns may total to exactly 100%.

Appendix D

Functional (Fuel Cap Test) Results by Test Type

Functional (Fuel Cap Test) Results by Test Type (eight tables) illustrates the initial and after-repairs functional (fuel cap test) results by test type, OBD and TSI, and vehicle class for inspections performed on passenger vehicles and trucks. Note: The Georgia inspection procedure allows inspectors the option to replace failing fuel caps before the conclusion of the inspection; hence there are two separate sections in the initial inspection table to account for this option.

The first four tables provide functional results for initial tests; while the latter four tables provide overall results for retests performed after the vehicle was repaired. The first column on all tables, Section A, provides the "Model Year" of the vehicles tested. In 2020, model years subject to inspections were 1996 to 2017. Any model year vehicle outside of that range could have been inspected for one of the following reasons: at motorist's request or for late registration.

On all tables, the "Results for Vehicles as Presented for Inspection", Section B, displays the actual pass and fail statistics, number and percentage, and the sum of the pass and fail results. Note: In this section, if the fuel cap replacement option is exercised during the initial inspection, it is counted as a Fail result.

The first four tables (initial results) also contain a section for "Final Results Utilizing Fuel Cap Replacement Option", Section C, which takes into account test results when the fuel cap is replaced during the initial inspection, as well as results for vehicles tested again. Both the pass and fail statistics, number and percentage, are displayed, however in this section, if the fuel cap replacement option is exercised during the initial inspection or the vehicle is tested again and passes, those results are combined with the fuel cap pass results, when calculating the pass percentage. $((\text{Pass} + \text{Replaced} + \text{Tested Again}) / (\text{Pass/Fail Total})) = \text{total for calculating the pass percentage.}$

Further, the results for vehicles missing (who do not replace) the gas cap are combined with the fail results to arrive at the fail percentage. $((\text{Fail} + \text{Missing Not Replaced}) / (\text{Pass/Fail Total})) = \text{total for calculating the fail percentage.}$

Tables one through four (initial results) also include Section D that represents the number of tests with an "Unknown" result; Section E for inspections where the "Fuel Cap Not Tested"; Section F for tests with an "Abort" result; and Section G for the "Grand Total" which represents the combined total of "Pass/Fail Total" from Sections B, Section D, and Section F or Sections C and F.

Tables five through eight (after-repairs results) also include Section C that represents the number of tests with an "Unknown" result; Section D for tests with an "Abort" result; and Section E for the "Grand Total" which represents the combined total of the "Pass/Fail Total" of Section B, Section C, and Section D.

The bottom row of each table summarizes the total number and overall percentage of each column accordingly.

Note: All percentages are rounded to one decimal place. As a result, not all percentage columns may total to exactly 100%.

Appendix E

OBD Malfunction Indicator Light (MIL) and Associated Diagnostic Trouble Codes (DTCs)

OBD Malfunction Indicator Light (MIL) and Associated Diagnostic Trouble Codes (DTCs) (two tables) presents MIL and DTC correlation results from both initial and after-repairs OBD tests performed on passenger vehicles (Table one) and trucks (Table two). Tests with an "Abort" or "Unknown" result were excluded. Note: These totals will not match Appendix B 100% due to after repair inspections that did not require the OBD portion to be retested.

The first column on both tables, Section A, provides the "Model Year" of the vehicles tested. In 2020, model years subject to inspections were 1996 to 2017. Any model year vehicle outside of that range could have been inspected for one of the following reasons: at motorist's request or for late registration. Sections B through E present statistics demonstrating the correlation between the MIL being commanded on or not and the presence of DTCs. The appropriate heading represents each column for inspections occurring with the MIL commanded on and DTCs stored, MIL commanded on and no DTCs stored, MIL commanded off and no DTCs stored, and MIL commanded off and DTCs stored.

Sections B and C provide DTC results, number and percentage, for when the MIL is commanded on, whereas Sections D and E provide results, number and percentage, for when the MIL is not commanded on. Note: According to EPA guidance, if the MIL is not commanded on, the test system should not query for DTCs. The final Georgia software version follows this guidance.

The number of "Total OBD Tests" performed for each model year is presented in Section F. The total is the sum of each of the numbers producing results presented in Sections B, C, D and E.

The bottom row of each table summarizes the total number and overall percentage of each column accordingly.

Note: All percentages are rounded to one decimal place. As a result, not all percentage columns may total to exactly 100%.

Appendix F

OBD Readiness and Associated Monitors

OBD Readiness and Associated Monitors (two tables) presents results from failed inspections due to readiness and associated monitors on both initial and after-repairs OBD tests performed on passenger vehicles (Table one) and trucks (Table two). Tests with an "Abort" or "Unknown" result were excluded.

Data is presented on both tables as follows:

- Section A provides the "Model Year" of the vehicles tested. In 2020, model years subject to inspections were 1996 to 2017. Any model year vehicle outside of that range could have been inspected for one of the following reasons: at motorist's request or for late registration.
- Section B presents the OBD Readiness fail results, number and percentage.
- Section C presents the number of monitors "not ready" for both passing and failing vehicles. The section is broken down to provide statistics for inspections where one through six or more monitors are not ready. Note: Model years 1996 - 2000 are allowed to have up to and including two readiness monitors not set, without failing for OBD Readiness. Model years 2001 and newer are allowed to have only one readiness monitor not set. Exceptions outside this standard rule exist. Therefore, Section B includes vehicles that fall under the standard rule and exceptions.
- Section D represents the "Total OBD Tests" performed for each model year; it is the sum of the results provided in Section C. Note: These totals will not match Appendix B 100% due to after repair inspections that did not require the OBD portion to be retested.

The bottom row of each table summarizes the total number and overall percentage of each column accordingly.

Note: All percentages are rounded to one decimal place. As a result, not all percentage columns may total to exactly 100%.

Appendix G

OBD and Functional (Fuel Cap Test) Results

OBD and Functional (Fuel Cap Test) Results (two tables) illustrates the fuel cap results for passenger vehicles (Table one) and trucks (Table two) that passed and failed the OBD inspections. This data includes results from both initial and after-repairs inspections, but excludes tests with an "Abort" or "Unknown" result. Note: These totals will not match Appendix B 100% due to after repair inspections that did not require the OBD portion to be retested.

Data is presented on both tables as follows:

- Section A provides the "Model Year" of the vehicles tested. In 2020, model years subject to inspections were 1996 to 2017. Any model year vehicle outside of that range could have been inspected for one of the following reasons: at motorist's request or for late registration.
- Section B presents fuel cap results for vehicles that pass the OBD test.
- Section C presents fuel cap results for vehicles that fail the OBD test.
- Section D represents the "Total OBD Tests" performed for each model year; it is the sum of the results provided in Sections B and C.

The fuel cap results presented in Sections B and C, number and percentage, are as follows:

- Pass
- Fail
- Missing Not Replaced
- Replaced During the Inspection Process
- Tested Again and Passed
- Other (this includes null and previous pass results)

The bottom row of each table summarizes the total number and overall percentage of each column accordingly.

Note: All percentages are rounded to one decimal place. As a result, not all percentage columns may total to exactly 100%.

Appendix H

First After-Repairs (Retest) Results by Test Type

First After-Repairs (Retest) Results by Test Type (10 tables) illustrates the first retest results for passenger vehicles and trucks by test type, OBD and TSI.

- Tables one through four provide results using the overall test results by test type. Within each test type, the results are presented by vehicle class, with passenger vehicles presented first, followed by trucks.
- Tables five and six provide visual (catalytic converter) overall results for first retests performed on passenger vehicles and trucks, respectively, receiving an OBD or TSI test.
- Tables seven and eight provide functional (fuel cap test) overall results for first retests performed passenger vehicles and trucks, respectively, receiving an OBD or TSI test.
- Tables nine and 10 provide overall results for first retests performed on passenger vehicles and trucks, respectively, receiving an OBD or TSI test.

Data is presented on all tables as follows:

- Section A provides the "Model Year" of the vehicles tested. In 2020, model years subject to inspections were 1996 to 2017. Any model year vehicle outside of that range could have been inspected for one of the following reasons: at motorist's request or for late registration.
- Section B presents pass and fail results, number and percentage.
- Section C presents the "Pass/Fail Total".
- Section D provides the number of test that received an "Unknown" result.
- Section E provides the "Grand Total" which is the sum of the results provided in Sections C and D.

The bottom row of each table illustrates and summarizes the total number and percentage of each column accordingly.

Note: All percentages are rounded to one decimal place. As a result, not all percentage columns may total to exactly 100%.

Appendix I

Second/Subsequent After-Repairs Test Results by Test Type

Second/Subsequent After-Repairs Test Results by Test Type (10 tables) illustrates the second or subsequent retest results for passenger vehicles and trucks by test type, OBD and TSI.

- Tables one through four provide results using the overall test results by test type. Within each test type, the results are presented by vehicle class, with passenger vehicles presented first, followed by trucks.
- Tables five and six provide visual (catalytic converter) overall results for retests performed on passenger vehicles and trucks, respectively, receiving an OBD or TSI test.
- Tables seven and eight provide functional (fuel cap test) overall results for retests performed on passenger vehicles and trucks, respectively, receiving an OBD or TSI test.
- Tables nine and 10 provide overall results for retests performed on passenger vehicles and trucks, respectively, receiving an OBD or TSI test.

Data is presented on all tables as follows:

- Section A provides the "Model Year" of the vehicles tested. In 2020, model years subject to inspections were 1996 to 2017. Any model year vehicle outside of that range could have been inspected for one of the following reasons: at motorist's request or for late registration.
- Section B presents pass and fail results, number and percentage.
- Section C presents the "Pass/Fail Total".
- Section D provides the number of test that received an "Unknown" result.
- Section E provides the "Grand Total" which is the sum of the results provided in Sections C and D.

The bottom row of each table illustrates and summarizes the total number and percentage of each column accordingly.

Note: All percentages are rounded to one decimal place. As a result, not all percentage columns may total to exactly 100%.

Appendix J

Vehicles with Initial Fail Result that Receive Repair Waiver

Vehicles with Initial Fail Result that Receive a Repair Waiver (one table) illustrates by model year and vehicle class, passenger vehicles and trucks, the statistics for repair waivers that were both "Approved" (number and percentage) and "Declined" (number only). The percentage approved is achieved by taking the number of "Approved" repair waivers for passenger vehicles and trucks and dividing it by the total number of passenger vehicles and trucks, respectively, with an initial fail result.

The first column, Section A, provides the "Model Year" of the vehicles tested.

The results of repair waivers that were processed for failing passenger vehicles are presented in Section B. Approved and declined statistics, number and percentage, as well as the number of failed initial tests on passenger vehicles are displayed.

The results of repair waivers that were processed for failing trucks are presented in Section C. Approved and declined statistics, number and percentage, as well as the number of failed initial tests on trucks are displayed.

The number of failing initial inspections will not match Appendix A. Appendix A includes all inspections and Appendix J only includes inspections with unique VINs to refrain from counting an inspection more than once.

Section D provides the "Total Vehicles" that received an initial fail result. This is the sum of the passenger vehicles (first column of Section B) and trucks (first column of Section C) that received an initial fail result.

Section E provides the total number of repair waivers that were approved and declined and the overall approved percentage.

The bottom row of each table summarizes the total number and overall percentage of each column accordingly.

Note: All percentages are rounded to one decimal place. As a result, not all percentage columns may total to exactly 100%.

It should be noted that the number of repair waivers shown in Appendix J does not always equal the number of repair waivers shown in Appendix K. Due to VIN mismatches, there are a few occasions where a repair waiver cannot be connected to an initial inspection; only those repair waivers that can be tied to an initial inspection are accounted for in Appendix J. Appendix K is an accurate accounting of all Repair Waivers processed.

Appendix K

Summary of Waivers Processed & Referee Tests Performed

Summary of Waivers Processed & Referee Tests Performed (three tables) illustrates the summary of all waivers issued and referee tests observed. The first two tables provide information on waivers process, while the third table provides information about referee tests.

Summary of Waivers Processed (two tables) provides the summary of all waivers, extensions and exemptions (collectively referred to as "waivers") processed during the reporting period.

The first table displays information on waivers, extensions and exemptions "Approved" during the reporting period; the second page of the report displays information on waivers, extensions and exemptions "Denied" during the reporting period.

The first column on both tables provides the "Model Year" of the vehicles for which the waivers were processed. The second column represents the "Grand Total" of waivers processed during the reporting period; it is the sum total of all waivers presented in the remaining columns of the tables.

The bottom row of each table summarizes the total number of each column accordingly.

Referee Tests Performed (one table) illustrates, by model year, the number of referee tests performed during the reporting period and the results of each.

The first column on the table provides the "Model Year" of the vehicles for which the referee tests were performed. The second column represents the "Total" number of referee tests performed during the reporting period. The remaining columns display the actual pass and fail results in both number and percentage. The number of referee tests shown in the table only includes pass and fail test results. Aborted tests are not included.

The bottom row of the table illustrates and summarizes the total number and percentage of each column accordingly.

Note: All percentages are rounded to one decimal place. As a result, not all percentage columns may total to exactly 100%.

It should be noted that the number of repair waivers shown in Appendix K does not always equal the number of repair waivers shown in Appendix J. Due to VIN mismatches, there are a few occasions where a repair waiver cannot be connected to an initial inspection; only those repair waivers that can be tied to an initial inspection are accounted for in Appendix J. Appendix K is an accurate accounting of all Repair Waivers.

Appendix L

Audit Activity

Audit Activity (one table) provides a breakdown on the number of overt, covert, EPD, and quality assurance audits performed by type on a monthly basis. The report is presented in cumulative format for the calendar year.

The bottom row of the table summarizes the total number of each column accordingly.

Appendix M

Covert Audits Conducted by Inducement and Test Type

Covert Audits Conducted by Inducement and Test Type (one table) illustrates the number of covert audits performed by inducement and test type, OBD and TSI.

The last column represents the "Total" number of covert audits conducted by inducement type. The types of inducements include:

- Emission False Pass
- Functional False Pass
- Visual False Pass
- No False Pass
- OBD Bulb Check False Pass
- OBD MIL Command/Codes
- OBD Readiness False Pass
- OBD Non-Communication

The bottom row of the table summarizes the total number of each column accordingly.

Appendix N

Covert Audits Conducted Resulting in a False Pass by Test Type

Covert Audits Conducted Resulting in a False Pass by Test Type (one table) illustrates the number of covert audits performed that resulted in a false pass. The information is presented by test type, OBD and TSI.

The last column represents the "Total" number of covert audits resulting in a by false pass by inducement type. The types of false pass inducements include:

- Emission False Pass
- Functional False Pass
- Visual False Pass
- No False Pass
- OBD Bulb Check False Pass
- OBD MIL Command/Codes
- OBD Readiness False Pass
- OBD Non-Communication

The bottom row of the table summarizes the total number of each column accordingly.

Appendix O

Inspection Station Information by Test Type

Inspection Station Information by Test Type (three major sections) presents station information, and initial test and fail results by model year and test type, OBD and TSI.

The station information provided includes:

- Station ID
- Name
- Address
- City
- Zip
- County
- Technician Count (number of inspectors, which includes only those inspectors that actually performed emissions tests for the station during the reporting period)
- Equipment Audit Count (includes certification audits, complete audits, 5-gas audits, and 90 day lockout audits)

For each station, by test type, the "Total" number of initial tests performed and the fail results, both number and percentage, are provided by model year.

The bottom of each table illustrates the summary for the particular station detailing the total number and overall percentage of each individual column.

Appendix P

Vehicle Outcome by Test Type and Vehicle Class

Vehicle Outcome by Test Type and Vehicle Class (two base tables, with four supporting tables for a total of six tables) is provided to analyze the fleet emissions impact of vehicles for which there is no know final outcome (no final pass ("NFP")). NFP vehicles are those that receive one or more failed emissions tests, but never meet the I/M program requirements by ultimately passing the emissions test or receiving a waiver. In 2020, model years subject to inspections were 1996 to 2017. Any model year vehicle outside of that range could have been inspected for one of the following reasons: at motorist's request or for late registration.

For this analysis, each vehicle tested in 2020 will be presented by test type: TSI and OBD, then vehicle class: passenger vehicle or truck, and ultimately assigned to one of four categories described below, based on its sequence of inspection results:

- Pass/Pass (P/P): These vehicles pass their emissions inspection, thereby completing their inspection sequence, on the first attempt.
- Fail/Pass (F/P): These vehicles fail their initial emissions inspection, and then report for one or more subsequent inspections (presumably following repairs) until they ultimately achieve a passing result, thereby completing their inspection sequence.
- Fail/Waiver (F/W): These vehicles fail their initial emissions inspection, and then report for one or more subsequent inspections (presumably following repairs), however they are not able to achieve a passing result. Ultimately they meet the repair requirements and are issued a waiver, thereby completing their inspection sequence.
- Fail/Fail (F/F): These vehicles fail their initial emissions inspection and any subsequent retests. Therefore these vehicles never complete their inspection sequence by either passing the emissions inspection or receiving a waiver.

These categories provide for the comparison of emissions results from the initial versus subsequent emissions inspections (ultimately the emissions reductions) of vehicles as they proceed through the I/M program.

For vehicles that received a TSI emissions test, the average initial and final emissions levels were calculated for each of the four categories of test sequences. This provides for the comparison of initial and final emissions levels among the categories which, when considered in the context of the number of vehicles in each category, gives the relative impact on fleet-wide emissions for each category. Results are presented as the measured TSI emissions concentrations. The tables below present details of those results as follows:

- Table P.3 - Average TSI 2500 HC Emissions
- Table P.4 - Average TSI 2500 CO Emissions
- Table P.5 - Average TSI Idle HC Emissions
- Table P.6 - Average TSI Idle CO Emissions

Note: Unlike in all other appendices where rounding is to one decimal place, because gas concentrations are reported in small numbers, the percentages reported in tables are rounded to two decimal places.

Appendix Q

Most Common Repairs and Associated Emissions Benefit

Most Common Repairs and Associated Emissions Benefit (six tables) is an analysis designed to identify and report the most common repairs performed on vehicles in the I/M program. Further the analysis provides the emissions levels and emissions changes (initial failing emissions compared to final passing emissions results) associated with the repairs.

In 2020, model years subject to inspections were 1996 to 2017. Any model year vehicle outside of that range could have been inspected for one of the following reasons: at motorist's request or for late registration. For vehicles receiving a TSI test, the initial inspection, final inspection, and change in emissions concentrations were calculated for each of the most common "repair slates" (explained below). For OBD tests, the repair slates were linked to Diagnostic Trouble Codes (DTCs) present at the initial inspection and not present at the final inspection.

When a vehicle receives a retest, following an initial fail result and presumably after being repaired, the inspection technician may enter information about any repairs that were done by entering "Y" or "N" in each of the 10 fields representing different general areas of repair. Herein, we grouped all repairs between an initial failed inspection and a final passed inspection into a single "repair slate" for that inspection cycle. A repair slate consists of 10 characters, each character representing one of the 10 different types of repairs that might be entered. If a given repair was performed in an inspection cycle, the repair slate position for that repair was set to "Y". Otherwise, the repair slate position for that repair was set as "N".

Types of Repairs

The first table lists the 10 types of repairs and the repair slate position of each. As an example, a vehicle that received a repair to the EGR system, repair slate position five, would have a repair slate of "NNN.NYN.NNNN", with the "Y" being in the fifth out of the 10 positions.

It should be noted these 10 repair types each cover a fairly broad range of repairs. Consequently this can prevent a very precise relationship between the repair type and emissions inspection result from being developed. For example, an "EXH" repair might involve a repair to the catalyst from which we expect a large emissions benefit, or a repair to the gasoline fill pipe from which we expect no emissions benefit.

Most Common Repair Slates

The most common repair slates for vehicles receiving each type of inspection (TSI and OBD) are presented in the second table. The top set of repair slates was slightly different for each of the inspection types; since each inspection tests the vehicle somewhat differently, we expect that different types of repairs result. The table also provides total number of vehicles that received repairs. The number of vehicles inspected one time and not required to return for a retest is also provided. Finally the total number of vehicles tested is presented; this is the sum of the vehicles repaired vehicles and the single-inspection, non-repaired vehicles.

Analysis for Vehicle Receiving a TSI Test

For TSI vehicles, the average emissions concentrations at the initial and final inspections were calculated for each of the most common repair slates. The following is a description of the results presented in the third and fourth tables, all presented by vehicle class, passenger vehicles and trucks:

- Change in TSI2500 HC emissions following most common repairs
- Change in TSI2500 CO emissions following most common repairs

Analysis for Vehicles Receiving an OBD Test

The approach for the analysis of repairs to vehicles that received an OBD inspection (rather than a tailpipe emissions test) is different than that for the TSI tested vehicles. For OBD vehicles, a failed inspection results from one or more Diagnostic Trouble Codes (DTCs) being set. The DTCs provide information about what type of problem(s) the vehicle has, that may need repairs. Generally, when a vehicle passes an OBD inspection, no DTCs will be set. Therefore, the DTCs set when the vehicle is initially tested and no longer set at the time of retest, are compared to the repairs performed.

Since there are far too many possible combinations to create a "DTC slate" analogous to the repair slates, repairs were correlated with DTCs on an individual basis (rather than as slates) for the OBD repair analysis.

The fifth and sixth table in Appendix Q is titled "Repair to OBD Vehicles and Associated DTCs". The nine common repair types are listed horizontally across the top. Vertically, each row of the table represents one DTC. Both the DTC Code (P-Code) and DTC description are provided. The values presented in the table represent the number of times a DTC that was set during the initial inspection, was no longer set upon retest during the same inspection cycle, presumably as a result of the repair designated.

Appendix XYZ

Additional Analysis for Georgia's 2020 I/M Program Annual Operation Report

Appendix XYZ provides the details from Appendices P and Q as a means to evaluate the effectiveness of the Georgia I/M Program at repairing high-emitting vehicles, thereby reducing fleet-wide mass emissions. In addition to the tables of data provided is a description of how the data is prepared and evaluated, followed by the conclusions drawn.



State of Georgia

Overall Initial Test Results by Test Type - OBD

Reporting Period: 01/01/2020 - 12/31/2020

Vehicle Class: Passenger Vehicles (<8500 lbs. GVWR)

A	B - Results for Vehicles as Presented for Inspection					C - Fuel Cap Pass				D - Fuel Cap Fail			E	F	G	H
Model Year	Pass	Pass %	Fail	Fail %	Pass/Fail Total	Pass	Replaced	Tested Again	Pass %	Fail	Missing Not Replaced	Fail %	Unknown	Fuel Cap Not Tested	Abort	Grand Total
1996	5,152	81.2%	1,190	18.8%	6,342	5,465	195	287	93.8%	153	4	2.5%	0	238	400	6,742
1997	7,916	81.6%	1,784	18.4%	9,700	8,399	289	428	94.0%	248	11	2.7%	0	325	451	10,151
1998	11,004	83.3%	2,212	16.7%	13,216	11,483	370	580	94.1%	286	13	2.3%	0	484	617	13,833
1999	14,634	83.6%	2,878	16.4%	17,512	15,338	465	770	94.6%	330	16	2.0%	0	593	824	18,336
2000	19,720	83.7%	3,834	16.3%	23,554	20,678	624	997	94.7%	432	15	1.9%	1	808	972	24,527
2001	19,459	77.8%	5,560	22.2%	25,019	21,827	719	1,156	94.7%	441	25	1.9%	0	851	950	25,969
2002	25,276	80.4%	6,178	19.6%	31,454	27,738	807	1,331	95.0%	531	24	1.8%	0	1,023	1,097	32,551
2003	32,857	82.2%	7,100	17.8%	39,957	35,554	974	1,584	95.4%	558	20	1.4%	0	1,267	1,455	41,412
2004	36,751	83.2%	7,415	16.8%	44,166	39,103	1,121	1,854	95.3%	671	28	1.6%	0	1,389	1,411	45,577
2005	46,473	84.6%	8,441	15.4%	54,914	48,962	1,330	1,964	95.2%	814	22	1.5%	0	1,822	1,605	56,519
2006	56,447	86.3%	8,978	13.7%	65,425	58,937	1,299	2,043	95.2%	732	41	1.2%	0	2,373	1,897	67,322
2007	68,799	88.9%	8,615	11.1%	77,414	70,037	1,346	2,438	95.4%	789	27	1.1%	0	2,777	2,197	79,611
2008	70,154	90.1%	7,699	9.9%	77,853	70,126	1,500	2,491	95.2%	784	30	1.0%	0	2,922	2,152	80,005
2009	58,536	92.0%	5,124	8.0%	63,660	57,405	1,025	1,902	94.8%	548	17	0.9%	0	2,763	1,618	65,278
2010	75,326	92.8%	5,844	7.2%	81,170	69,685	1,267	2,175	90.1%	649	10	0.8%	0	7,384	1,929	83,099
2011	82,531	93.2%	6,000	6.8%	88,531	73,939	1,488	2,659	88.2%	673	16	0.8%	0	9,756	2,230	90,761
2012	111,057	93.9%	7,232	6.1%	118,289	95,050	2,227	3,857	85.5%	1,024	17	0.9%	1	16,114	2,862	121,152
2013	135,529	94.7%	7,529	5.3%	143,058	113,135	2,796	4,867	84.4%	1,333	25	0.9%	0	20,902	3,078	146,136
2014	133,823	95.4%	6,456	4.6%	140,279	107,923	2,627	4,596	82.1%	1,301	16	0.9%	1	23,816	3,015	143,295
2015	152,000	95.7%	6,893	4.3%	158,893	124,360	3,186	5,465	83.7%	1,703	17	1.1%	0	24,162	3,425	162,318
2016	148,992	96.3%	5,691	3.7%	154,683	111,384	2,679	4,628	76.7%	1,455	14	0.9%	1	34,523	3,574	158,258
2017	143,640	96.3%	5,482	3.7%	149,122	102,596	2,793	4,680	73.8%	1,250	4	0.8%	0	37,799	4,518	153,640
2018	6,641	96.9%	211	3.1%	6,852	4,303	91	186	66.8%	30	0	0.4%	0	2,242	246	7,098
2019	183	96.8%	6	3.2%	189	117	5	7	68.3%	1	0	0.5%	0	59	52	241
2020	10	100.0%	0	0.0%	10	6	0	1	70.0%	0	0	0.0%	0	3	7	17
2021	1	100.0%	0	0.0%	1	1	0	0	100.0%	0	0	0.0%	0	0	0	1
Total:	1,462,911	91.9%	128,352	8.1%	1,591,263	1,293,551	31,223	52,946	86.6%	16,736	412	1.1%	4	196,395	42,582	1,633,849



State of Georgia

Overall Initial Test Results by Test Type - OBD

Reporting Period: 01/01/2020 - 12/31/2020

Vehicle Class: Trucks (<8500 lbs. GVWR)

A	B - Results for Vehicles as Presented for Inspection					C - Fuel Cap Pass				D - Fuel Cap Fail			E	F	G	H
Model Year	Pass	Pass %	Fail	Fail %	Pass/Fail Total	Pass	Replaced	Tested Again	Pass %	Fail	Missing Not Replaced	Fail %	Unknown	Fuel Cap Not Tested	Abort	Grand Total
1996	6,324	81.9%	1,396	18.1%	7,720	6,537	307	410	94.0%	256	7	3.4%	0	203	456	8,176
1997	10,531	82.4%	2,250	17.6%	12,781	10,948	494	627	94.4%	426	12	3.4%	0	274	538	13,319
1998	13,414	83.8%	2,592	16.2%	16,006	13,977	493	703	94.8%	440	13	2.8%	0	380	763	16,769
1999	19,087	85.3%	3,298	14.7%	22,385	19,667	668	963	95.1%	539	24	2.5%	0	524	1,037	23,422
2000	25,122	86.0%	4,074	14.0%	29,196	25,823	789	1,173	95.2%	615	31	2.2%	0	765	1,275	30,471
2001	26,194	79.5%	6,769	20.5%	32,963	29,245	911	1,290	95.4%	672	26	2.1%	0	819	1,489	34,452
2002	35,922	82.7%	7,529	17.3%	43,451	38,712	1,118	1,662	95.5%	784	34	1.9%	0	1,141	1,805	45,256
2003	42,532	83.8%	8,236	16.2%	50,768	45,379	1,228	1,931	95.6%	828	30	1.7%	0	1,372	2,028	52,796
2004	54,398	85.2%	9,454	14.8%	63,852	57,388	1,448	2,199	95.6%	1,010	31	1.6%	0	1,776	2,386	66,238
2005	53,292	85.3%	9,209	14.7%	62,501	56,991	1,196	1,815	96.0%	723	20	1.2%	0	1,756	2,072	64,573
2006	59,224	87.2%	8,676	12.8%	67,900	62,258	1,218	1,678	96.0%	727	32	1.1%	1	1,987	2,188	70,089
2007	70,938	88.5%	9,173	11.5%	80,111	73,744	1,235	1,976	96.1%	768	16	1.0%	0	2,372	2,007	82,118
2008	65,807	90.2%	7,147	9.8%	72,954	66,192	1,306	1,940	95.2%	744	19	1.0%	0	2,753	1,770	74,724
2009	36,787	90.6%	3,820	9.4%	40,607	33,493	652	991	86.5%	425	10	1.1%	0	5,036	908	41,515
2010	56,616	92.8%	4,392	7.2%	61,008	47,725	941	1,558	82.3%	531	12	0.9%	0	10,241	1,359	62,367
2011	75,409	93.9%	4,882	6.1%	80,291	63,405	1,287	2,190	83.3%	655	8	0.8%	0	12,746	1,651	81,942
2012	75,991	94.5%	4,444	5.5%	80,435	63,370	1,490	2,661	83.9%	647	7	0.8%	0	12,260	1,602	82,037
2013	94,807	95.4%	4,617	4.6%	99,424	72,778	1,549	2,920	77.7%	744	15	0.8%	0	21,418	1,839	101,263
2014	105,034	96.2%	4,195	3.8%	109,229	78,673	1,451	2,882	76.0%	630	13	0.6%	0	25,580	2,035	111,264
2015	123,397	96.7%	4,154	3.3%	127,551	94,430	1,716	3,228	77.9%	710	6	0.6%	1	27,461	2,423	129,975
2016	128,107	96.9%	4,079	3.1%	132,186	88,918	1,950	3,629	71.5%	951	6	0.7%	0	36,732	2,765	134,951
2017	158,237	97.0%	4,897	3.0%	163,134	94,677	2,099	3,767	61.6%	874	15	0.5%	0	61,702	3,708	166,842
2018	7,301	97.1%	215	2.9%	7,516	3,631	77	141	51.2%	21	0	0.3%	0	3,646	518	8,034
2019	181	98.9%	2	1.1%	183	84	2	6	50.3%	2	0	1.1%	0	89	43	226
2020	15	83.3%	3	16.7%	18	6	0	0	33.3%	0	0	0.0%	0	12	10	28
2021	1	100.0%	0	0.0%	1	0	0	0	0.0%	0	0	0.0%	0	1	0	1
Total:	1,344,668	91.8%	119,503	8.2%	1,464,171	1,148,051	25,625	42,340	83.1%	14,722	387	1.0%	2	233,046	38,675	1,502,848



State of Georgia

Overall Initial Test Results by Test Type - TSI

Reporting Period: 01/01/2020 - 12/31/2020

Vehicle Class: Passenger Vehicles (<8500 lbs. GVWR)

A	B - Results for Vehicles as Presented for Inspection					C - Fuel Cap Pass				D - Fuel Cap Fail			E	F	G	H
Model Year	Pass	Pass %	Fail	Fail %	Pass/Fail Total	Pass	Replaced	Tested Again	Pass %	Fail	Missing Not Replaced	Fail %	Unknown	Fuel Cap Not Tested	Abort	Grand Total
1995	43	95.6%	2	4.4%	45	39	2	2	95.6%	1	0	2.2%	0	1	49	94
1996	6	100.0%	0	0.0%	6	4	0	2	100.0%	0	0	0.0%	0	0	10	16
1997	2	100.0%	0	0.0%	2	2	0	0	100.0%	0	0	0.0%	0	0	0	2
1998	2	50.0%	2	50.0%	4	3	0	0	75.0%	0	0	0.0%	0	1	3	7
1999	1	100.0%	0	0.0%	1	1	0	0	100.0%	0	0	0.0%	0	0	4	5
2001	1	100.0%	0	0.0%	1	0	0	0	0.0%	0	0	0.0%	0	1	0	1
2002	5	100.0%	0	0.0%	5	3	0	0	60.0%	0	0	0.0%	0	2	3	8
2003	3	100.0%	0	0.0%	3	1	0	1	66.7%	0	0	0.0%	0	1	1	4
2004	5	100.0%	0	0.0%	5	3	0	0	60.0%	0	0	0.0%	0	2	16	21
2005	4	80.0%	1	20.0%	5	5	0	0	100.0%	0	0	0.0%	0	0	2	7
2006	1	50.0%	1	50.0%	2	1	0	0	50.0%	0	0	0.0%	0	1	2	4
2007	0	0.0%	1	100.0%	1	0	0	0	0.0%	0	0	0.0%	0	1	0	1
2009	0	0.0%	0	0.0%	0	0	0	0	0.0%	0	0	0.0%	0	0	1	1
2011	2	100.0%	0	0.0%	2	0	0	0	0.0%	0	0	0.0%	0	2	0	2
2013	1	100.0%	0	0.0%	1	1	0	0	100.0%	0	0	0.0%	0	0	1	2
2014	0	0.0%	1	100.0%	1	0	0	1	100.0%	0	0	0.0%	0	0	24	25
2015	30	88.2%	4	11.8%	34	26	2	1	85.3%	2	0	5.9%	0	3	117	151
2016	0	0.0%	0	0.0%	0	0	0	0	0.0%	0	0	0.0%	0	0	2	2
2017	0	0.0%	1	100.0%	1	1	0	0	100.0%	0	0	0.0%	0	0	0	1
Total:	106	89.1%	13	10.9%	119	90	4	7	84.9%	3	0	2.5%	0	15	235	354



State of Georgia

Overall Initial Test Results by Test Type - TSI

Reporting Period: 01/01/2020 - 12/31/2020

Vehicle Class: Trucks (<8500 lbs. GVWR)

A	B - Results for Vehicles as Presented for Inspection					C - Fuel Cap Pass				D - Fuel Cap Fail			E	F	G	H
Model Year	Pass	Pass %	Fail	Fail %	Pass/Fail Total	Pass	Replaced	Tested Again	Pass %	Fail	Missing Not Replaced	Fail %	Unknown	Fuel Cap Not Tested	Abort	Grand Total
1995	49	90.7%	5	9.3%	54	46	3	3	96.3%	1	0	1.9%	0	1	36	90
1996	1	50.0%	1	50.0%	2	0	0	1	50.0%	0	0	0.0%	0	1	2	4
1997	5	71.4%	2	28.6%	7	7	0	0	100.0%	0	0	0.0%	0	0	2	9
1998	1	100.0%	0	0.0%	1	1	0	0	100.0%	0	0	0.0%	0	0	0	1
1999	2	100.0%	0	0.0%	2	2	0	0	100.0%	0	0	0.0%	0	0	1	3
2000	2	100.0%	0	0.0%	2	1	0	1	100.0%	0	0	0.0%	0	0	2	4
2001	6	100.0%	0	0.0%	6	5	0	1	100.0%	0	0	0.0%	0	0	1	7
2002	3	100.0%	0	0.0%	3	3	0	0	100.0%	0	0	0.0%	0	0	10	13
2003	2	100.0%	0	0.0%	2	2	0	0	100.0%	0	0	0.0%	0	0	0	2
2004	1	100.0%	0	0.0%	1	1	0	0	100.0%	0	0	0.0%	0	0	0	1
2006	1	100.0%	0	0.0%	1	1	0	0	100.0%	0	0	0.0%	0	0	1	2
2007	3	100.0%	0	0.0%	3	3	0	0	100.0%	0	0	0.0%	0	0	7	10
2008	0	0.0%	1	100.0%	1	0	0	0	0.0%	1	0	100.0%	0	0	0	1
2009	2	66.7%	1	33.3%	3	3	0	0	100.0%	0	0	0.0%	0	0	2	5
2011	1	100.0%	0	0.0%	1	1	0	0	100.0%	0	0	0.0%	0	0	0	1
2012	1	100.0%	0	0.0%	1	1	0	0	100.0%	0	0	0.0%	0	0	0	1
2015	0	0.0%	1	100.0%	1	1	0	0	100.0%	0	0	0.0%	0	0	2	3
Total:	80	87.9%	11	12.1%	91	78	3	6	95.6%	2	0	2.2%	0	2	66	157



State of Georgia

Overall After-Repairs Test Results by Test Type - OBD

Reporting Period: 01/01/2020 - 12/31/2020

Vehicle Class: Passenger Vehicles (<8500 lbs. GVWR)

A	B - Results for Vehicles as Presented for Inspection					C - Fuel Cap Pass				D - Fuel Cap Fail			E	F	G	H
Model Year	Pass	Pass %	Fail	Fail %	Pass/Fail Total	Pass	Replaced	Tested Again	Pass %	Fail	Missing Not Replaced	Fail %	Unknown	Fuel Cap Not Tested	Abort	Grand Total
1996	762	77.4%	222	22.6%	984	120	6	8	13.6%	4	0	0.4%	0	846	80	1,064
1997	1,197	77.9%	339	22.1%	1,536	194	8	19	14.4%	8	0	0.5%	0	1,307	69	1,605
1998	1,569	83.1%	320	16.9%	1,889	243	11	21	14.6%	7	0	0.4%	0	1,607	71	1,960
1999	2,042	84.0%	388	16.0%	2,430	275	13	31	13.1%	9	0	0.4%	0	2,102	97	2,527
2000	3,433	84.6%	627	15.4%	4,060	463	22	35	12.8%	9	0	0.2%	0	3,531	177	4,237
2001	3,721	74.5%	1,274	25.5%	4,995	357	22	33	8.2%	11	0	0.2%	0	4,572	228	5,223
2002	4,263	75.9%	1,350	24.1%	5,613	435	24	30	8.7%	13	0	0.2%	0	5,111	252	5,865
2003	5,080	78.3%	1,408	21.7%	6,488	451	22	40	7.9%	13	1	0.2%	0	5,961	278	6,766
2004	5,340	78.9%	1,429	21.1%	6,769	552	34	32	9.1%	10	0	0.1%	0	6,141	287	7,056
2005	6,226	79.8%	1,580	20.2%	7,806	683	36	49	9.8%	17	0	0.2%	0	7,021	321	8,127
2006	6,563	81.1%	1,531	18.9%	8,094	599	38	47	8.5%	14	0	0.2%	0	7,396	307	8,401
2007	6,529	82.6%	1,377	17.4%	7,906	665	34	44	9.4%	12	0	0.2%	0	7,151	292	8,198
2008	5,923	82.6%	1,249	17.4%	7,172	643	41	44	10.2%	16	1	0.2%	0	6,427	264	7,436
2009	4,055	84.5%	743	15.5%	4,798	459	32	34	10.9%	6	0	0.1%	0	4,267	165	4,963
2010	4,799	85.0%	850	15.0%	5,649	576	20	28	11.0%	7	0	0.1%	0	5,018	217	5,866
2011	4,970	84.3%	928	15.7%	5,898	550	37	44	10.7%	6	0	0.1%	0	5,261	163	6,061
2012	6,041	84.7%	1,093	15.3%	7,134	869	55	54	13.7%	16	0	0.2%	0	6,140	228	7,362
2013	6,356	86.6%	981	13.4%	7,337	1,123	40	66	16.8%	14	0	0.2%	0	6,094	206	7,543
2014	5,441	85.9%	894	14.1%	6,335	1,082	49	71	19.0%	17	0	0.3%	0	5,116	204	6,539
2015	5,937	88.6%	764	11.4%	6,701	1,422	66	92	23.6%	30	0	0.4%	0	5,091	201	6,902
2016	4,962	89.2%	599	10.8%	5,561	1,178	54	76	23.5%	23	0	0.4%	0	4,230	165	5,726
2017	4,669	90.1%	514	9.9%	5,183	982	32	76	21.0%	21	0	0.4%	0	4,072	180	5,363
2018	112	95.7%	5	4.3%	117	20	1	1	18.8%	0	0	0.0%	0	95	6	123
2019	3	100.0%	0	0.0%	3	1	0	0	33.3%	0	0	0.0%	0	2	0	3
Total:	99,993	83.0%	20,465	17.0%	120,458	13,942	697	975	13.0%	283	2	0.2%	0	104,559	4,458	124,916



State of Georgia

Overall After-Repairs Test Results by Test Type - OBD

Reporting Period: 01/01/2020 - 12/31/2020

Vehicle Class: Trucks (<8500 lbs. GVWR)

A	B - Results for Vehicles as Presented for Inspection					C - Fuel Cap Pass				D - Fuel Cap Fail			E	F	G	H
Model Year	Pass	Pass %	Fail	Fail %	Pass/Fail Total	Pass	Replaced	Tested Again	Pass %	Fail	Missing Not Replaced	Fail %	Unknown	Fuel Cap Not Tested	Abort	Grand Total
1996	995	82.0%	218	18.0%	1,213	197	19	21	19.5%	3	1	0.3%	0	972	61	1,274
1997	1,655	83.7%	323	16.3%	1,978	340	15	35	19.7%	5	0	0.3%	0	1,583	117	2,095
1998	1,877	84.0%	357	16.0%	2,234	379	18	20	18.7%	4	0	0.2%	0	1,813	119	2,353
1999	2,494	85.2%	432	14.8%	2,926	461	25	27	17.5%	7	0	0.2%	0	2,406	120	3,046
2000	3,758	85.5%	636	14.5%	4,394	603	27	46	15.4%	8	0	0.2%	0	3,710	201	4,595
2001	4,986	77.0%	1,491	23.0%	6,477	539	27	46	9.4%	4	1	0.1%	0	5,860	280	6,757
2002	5,793	80.1%	1,435	19.9%	7,228	677	39	41	10.5%	19	0	0.3%	0	6,452	302	7,530
2003	6,272	81.7%	1,402	18.3%	7,674	714	35	45	10.3%	15	0	0.2%	0	6,865	278	7,952
2004	7,130	81.1%	1,657	18.9%	8,787	851	51	30	10.6%	14	0	0.2%	0	7,841	358	9,145
2005	7,041	81.4%	1,613	18.6%	8,654	625	40	40	8.1%	16	0	0.2%	0	7,933	292	8,946
2006	6,706	81.3%	1,545	18.7%	8,251	630	28	30	8.3%	8	0	0.1%	0	7,555	298	8,549
2007	7,181	81.4%	1,636	18.6%	8,817	681	23	35	8.4%	19	0	0.2%	0	8,059	287	9,104
2008	5,698	81.3%	1,312	18.7%	7,010	643	24	32	10.0%	12	0	0.2%	0	6,299	241	7,251
2009	3,058	82.8%	635	17.2%	3,693	371	11	18	10.8%	4	0	0.1%	0	3,289	104	3,797
2010	3,651	83.0%	748	17.0%	4,399	459	19	35	11.7%	9	1	0.2%	0	3,876	113	4,512
2011	4,089	85.4%	701	14.6%	4,790	542	30	36	12.7%	5	0	0.1%	0	4,177	130	4,920
2012	3,791	86.4%	596	13.6%	4,387	552	32	40	14.2%	10	0	0.2%	0	3,753	142	4,529
2013	3,993	87.2%	588	12.8%	4,581	606	31	39	14.8%	15	0	0.3%	0	3,890	100	4,681
2014	3,626	88.4%	476	11.6%	4,102	492	22	29	13.2%	10	0	0.2%	0	3,549	116	4,218
2015	3,648	91.2%	353	8.8%	4,001	568	29	39	15.9%	10	0	0.2%	0	3,355	97	4,098
2016	3,660	92.0%	318	8.0%	3,978	760	34	40	21.0%	12	1	0.3%	0	3,131	112	4,090
2017	4,255	91.0%	423	9.0%	4,678	644	30	22	14.9%	14	0	0.3%	0	3,968	134	4,812
2018	112	90.3%	12	9.7%	124	10	0	2	9.7%	1	0	0.8%	0	111	4	128
2019	1	100.0%	0	0.0%	1	0	0	0	0.0%	0	0	0.0%	0	1	0	1
2020	1	100.0%	0	0.0%	1	0	0	0	0.0%	0	0	0.0%	0	1	0	1
Total:	95,471	83.5%	18,907	16.5%	114,378	12,344	609	748	12.0%	224	4	0.2%	0	100,449	4,006	118,384



Overall After-Repairs Test Results by Test Type - TSI

Reporting Period: 01/01/2020 - 12/31/2020

Vehicle Class: Passenger Vehicles (<8500 lbs. GVWR)

A	B - Results for Vehicles as Presented for Inspection					C - Fuel Cap Pass				D - Fuel Cap Fail			E	F	G	H
Model Year	Pass	Pass %	Fail	Fail %	Pass/Fail Total	Pass	Replaced	Tested Again	Pass %	Fail	Missing Not Replaced	Fail %	Unknown	Fuel Cap Not Tested	Abort	Grand Total
1995	17	94.4%	1	5.6%	18	1	0	0	5.6%	0	0	0.0%	0	17	9	27
1996	1	100.0%	0	0.0%	1	0	0	0	0.0%	0	0	0.0%	0	1	0	1
1998	1	50.0%	1	50.0%	2	0	0	0	0.0%	0	0	0.0%	0	2	4	6
2000	0	0.0%	1	100.0%	1	0	0	0	0.0%	0	0	0.0%	0	1	0	1
2001	1	100.0%	0	0.0%	1	0	0	0	0.0%	0	0	0.0%	0	1	1	2
2003	2	100.0%	0	0.0%	2	0	0	0	0.0%	0	0	0.0%	0	2	1	3
2004	1	100.0%	0	0.0%	1	1	0	0	100.0%	0	0	0.0%	0	0	2	3
2005	0	0.0%	0	0.0%	0	0	0	0	0.0%	0	0	0.0%	0	0	1	1
2006	2	100.0%	0	0.0%	2	0	0	0	0.0%	0	0	0.0%	0	2	2	4
2007	1	100.0%	0	0.0%	1	0	0	0	0.0%	0	0	0.0%	0	1	2	3
2009	1	100.0%	0	0.0%	1	0	0	0	0.0%	0	0	0.0%	0	1	0	1
2014	0	0.0%	1	100.0%	1	0	0	0	0.0%	0	0	0.0%	0	1	4	5
2015	3	100.0%	0	0.0%	3	1	0	0	33.3%	0	0	0.0%	0	2	0	3
2017	1	50.0%	1	50.0%	2	0	0	0	0.0%	0	0	0.0%	0	2	0	2
Total:	31	86.1%	5	13.9%	36	3	0	0	8.3%	0	0	0.0%	0	33	26	62



Overall After-Repairs Test Results by Test Type - TSI

Reporting Period: 01/01/2020 - 12/31/2020

Vehicle Class: Trucks (<8500 lbs. GVWR)

A	B - Results for Vehicles as Presented for Inspection					C - Fuel Cap Pass				D - Fuel Cap Fail			E	F	G	H
Model Year	Pass	Pass %	Fail	Fail %	Pass/Fail Total	Pass	Replaced	Tested Again	Pass %	Fail	Missing Not Replaced	Fail %	Unknown	Fuel Cap Not Tested	Abort	Grand Total
1995	12	75.0%	4	25.0%	16	1	0	0	6.3%	0	0	0.0%	0	15	10	26
1997	0	0.0%	0	0.0%	0	0	0	0	0.0%	0	0	0.0%	0	0	3	3
1999	1	100.0%	0	0.0%	1	0	0	0	0.0%	0	0	0.0%	0	1	3	4
2000	1	100.0%	0	0.0%	1	0	0	0	0.0%	0	0	0.0%	0	1	0	1
2001	1	100.0%	0	0.0%	1	0	0	0	0.0%	0	0	0.0%	0	1	1	2
2003	1	100.0%	0	0.0%	1	0	0	0	0.0%	0	0	0.0%	0	1	0	1
2008	0	0.0%	2	100.0%	2	0	1	0	50.0%	0	0	0.0%	0	1	2	4
2015	1	100.0%	0	0.0%	1	0	0	0	0.0%	0	0	0.0%	0	1	1	2
Total:	17	73.9%	6	26.1%	23	1	1	0	8.7%	0	0	0.0%	0	21	20	43



State of Georgia

Test Results by Type - OBD

Reporting Period: 01/01/2020 - 12/31/2020

Vehicle Class: Passenger Vehicles (<8500 lbs. GVWR)

A Model Year	B - Initial Tests						C - After-Repairs Tests						D Grand Total
	Pass	Pass %	Fail	Fail %	Unknown	Total	Pass	Pass %	Fail	Fail %	Unknown	Total	
1996	5,152	81.2%	1,190	18.8%	0	6,342	762	77.4%	222	22.6%	0	984	7,326
1997	7,916	81.6%	1,784	18.4%	0	9,700	1,197	77.9%	339	22.1%	0	1,536	11,236
1998	11,004	83.3%	2,212	16.7%	0	13,216	1,569	83.1%	320	16.9%	0	1,889	15,105
1999	14,634	83.6%	2,878	16.4%	0	17,512	2,042	84.0%	388	16.0%	0	2,430	19,942
2000	19,720	83.7%	3,834	16.3%	1	23,554	3,433	84.6%	627	15.4%	0	4,060	27,614
2001	19,459	77.8%	5,560	22.2%	0	25,019	3,721	74.5%	1,274	25.5%	0	4,995	30,014
2002	25,276	80.4%	6,178	19.6%	0	31,454	4,263	75.9%	1,350	24.1%	0	5,613	37,067
2003	32,857	82.2%	7,100	17.8%	0	39,957	5,080	78.3%	1,408	21.7%	0	6,488	46,445
2004	36,751	83.2%	7,415	16.8%	0	44,166	5,340	78.9%	1,429	21.1%	0	6,769	50,935
2005	46,473	84.6%	8,441	15.4%	0	54,914	6,226	79.8%	1,580	20.2%	0	7,806	62,720
2006	56,447	86.3%	8,978	13.7%	0	65,425	6,563	81.1%	1,531	18.9%	0	8,094	73,519
2007	68,799	88.9%	8,615	11.1%	0	77,414	6,529	82.6%	1,377	17.4%	0	7,906	85,320
2008	70,154	90.1%	7,699	9.9%	0	77,853	5,923	82.6%	1,249	17.4%	0	7,172	85,025
2009	58,536	92.0%	5,124	8.0%	0	63,660	4,055	84.5%	743	15.5%	0	4,798	68,458
2010	75,326	92.8%	5,844	7.2%	0	81,170	4,799	85.0%	850	15.0%	0	5,649	86,819
2011	82,531	93.2%	6,000	6.8%	0	88,531	4,970	84.3%	928	15.7%	0	5,898	94,429
2012	111,057	93.9%	7,232	6.1%	1	118,289	6,041	84.7%	1,093	15.3%	0	7,134	125,423
2013	135,529	94.7%	7,529	5.3%	0	143,058	6,356	86.6%	981	13.4%	0	7,337	150,395
2014	133,823	95.4%	6,456	4.6%	1	140,279	5,441	85.9%	894	14.1%	0	6,335	146,614
2015	152,000	95.7%	6,893	4.3%	0	158,893	5,937	88.6%	764	11.4%	0	6,701	165,594
2016	148,992	96.3%	5,691	3.7%	1	154,683	4,962	89.2%	599	10.8%	0	5,561	160,244
2017	143,640	96.3%	5,482	3.7%	0	149,122	4,669	90.1%	514	9.9%	0	5,183	154,305
2018	6,641	96.9%	211	3.1%	0	6,852	112	95.7%	5	4.3%	0	117	6,969
2019	183	96.8%	6	3.2%	0	189	3	100.0%	0	0.0%	0	3	192
2020	10	100.0%	0	0.0%	0	10	0	0.0%	0	0.0%	0	0	10
2021	1	100.0%	0	0.0%	0	1	0	0.0%	0	0.0%	0	0	1
Total:	1,462,911	91.9%	128,352	8.1%	4	1,591,263	99,993	83.0%	20,465	17.0%	0	120,458	1,711,721



State of Georgia

Test Results by Type - OBD

Reporting Period: 01/01/2020 - 12/31/2020

Vehicle Class: Trucks (<8500 lbs. GVWR)

A	B - Initial Tests						C - After-Repairs Tests						D
Model Year	Pass	Pass %	Fail	Fail %	Unknown	Total	Pass	Pass %	Fail	Fail %	Unknown	Total	Grand Total
1996	6,324	81.9%	1,396	18.1%	0	7,720	995	82.0%	218	18.0%	0	1,213	8,933
1997	10,531	82.4%	2,250	17.6%	0	12,781	1,655	83.7%	323	16.3%	0	1,978	14,759
1998	13,414	83.8%	2,592	16.2%	0	16,006	1,877	84.0%	357	16.0%	0	2,234	18,240
1999	19,087	85.3%	3,298	14.7%	0	22,385	2,494	85.2%	432	14.8%	0	2,926	25,311
2000	25,122	86.0%	4,074	14.0%	0	29,196	3,758	85.5%	636	14.5%	0	4,394	33,590
2001	26,194	79.5%	6,769	20.5%	0	32,963	4,986	77.0%	1,491	23.0%	0	6,477	39,440
2002	35,922	82.7%	7,529	17.3%	0	43,451	5,793	80.1%	1,435	19.9%	0	7,228	50,679
2003	42,532	83.8%	8,236	16.2%	0	50,768	6,272	81.7%	1,402	18.3%	0	7,674	58,442
2004	54,398	85.2%	9,454	14.8%	0	63,852	7,130	81.1%	1,657	18.9%	0	8,787	72,639
2005	53,292	85.3%	9,209	14.7%	0	62,501	7,041	81.4%	1,613	18.6%	0	8,654	71,155
2006	59,224	87.2%	8,676	12.8%	1	67,900	6,706	81.3%	1,545	18.7%	0	8,251	76,151
2007	70,938	88.5%	9,173	11.5%	0	80,111	7,181	81.4%	1,636	18.6%	0	8,817	88,928
2008	65,807	90.2%	7,147	9.8%	0	72,954	5,698	81.3%	1,312	18.7%	0	7,010	79,964
2009	36,787	90.6%	3,820	9.4%	0	40,607	3,058	82.8%	635	17.2%	0	3,693	44,300
2010	56,616	92.8%	4,392	7.2%	0	61,008	3,651	83.0%	748	17.0%	0	4,399	65,407
2011	75,409	93.9%	4,882	6.1%	0	80,291	4,089	85.4%	701	14.6%	0	4,790	85,081
2012	75,991	94.5%	4,444	5.5%	0	80,435	3,791	86.4%	596	13.6%	0	4,387	84,822
2013	94,807	95.4%	4,617	4.6%	0	99,424	3,993	87.2%	588	12.8%	0	4,581	104,005
2014	105,034	96.2%	4,195	3.8%	0	109,229	3,626	88.4%	476	11.6%	0	4,102	113,331
2015	123,397	96.7%	4,154	3.3%	1	127,551	3,648	91.2%	353	8.8%	0	4,001	131,552
2016	128,107	96.9%	4,079	3.1%	0	132,186	3,660	92.0%	318	8.0%	0	3,978	136,164
2017	158,237	97.0%	4,897	3.0%	0	163,134	4,255	91.0%	423	9.0%	0	4,678	167,812
2018	7,301	97.1%	215	2.9%	0	7,516	112	90.3%	12	9.7%	0	124	7,640
2019	181	98.9%	2	1.1%	0	183	1	100.0%	0	0.0%	0	1	184
2020	15	83.3%	3	16.7%	0	18	1	100.0%	0	0.0%	0	1	19
2021	1	100.0%	0	0.0%	0	1	0	0.0%	0	0.0%	0	0	1
Total:	1,344,668	91.8%	119,503	8.2%	2	1,464,171	95,471	83.5%	18,907	16.5%	0	114,378	1,578,549



State of Georgia

Test Results by Type - TSI

Reporting Period: 01/01/2020 - 12/31/2020

Vehicle Class: Passenger Vehicles (<8500 lbs. GVWR)

A Model Year	B - Initial Tests						C - After-Repairs Tests						D Grand Total
	Pass	Pass %	Fail	Fail %	Unknown	Total	Pass	Pass %	Fail	Fail %	Unknown	Total	Grand Total
1995	43	95.6%	2	4.4%	0	45	17	94.4%	1	5.6%	0	18	63
1996	6	100.0%	0	0.0%	0	6	1	100.0%	0	0.0%	0	1	7
1997	2	100.0%	0	0.0%	0	2	0	0.0%	0	0.0%	0	0	2
1998	2	50.0%	2	50.0%	0	4	1	50.0%	1	50.0%	0	2	6
1999	1	100.0%	0	0.0%	0	1	0	0.0%	0	0.0%	0	0	1
2000	0	0.0%	0	0.0%	0	0	0	0.0%	1	100.0%	0	1	1
2001	1	100.0%	0	0.0%	0	1	1	100.0%	0	0.0%	0	1	2
2002	5	100.0%	0	0.0%	0	5	0	0.0%	0	0.0%	0	0	5
2003	3	100.0%	0	0.0%	0	3	2	100.0%	0	0.0%	0	2	5
2004	5	100.0%	0	0.0%	0	5	1	100.0%	0	0.0%	0	1	6
2005	4	80.0%	1	20.0%	0	5	0	0.0%	0	0.0%	0	0	5
2006	1	50.0%	1	50.0%	0	2	2	100.0%	0	0.0%	0	2	4
2007	0	0.0%	1	100.0%	0	1	1	100.0%	0	0.0%	0	1	2
2009	0	0.0%	0	0.0%	0	0	1	100.0%	0	0.0%	0	1	1
2011	2	100.0%	0	0.0%	0	2	0	0.0%	0	0.0%	0	0	2
2013	1	100.0%	0	0.0%	0	1	0	0.0%	0	0.0%	0	0	1
2014	0	0.0%	1	100.0%	0	1	0	0.0%	1	100.0%	0	1	2
2015	30	88.2%	4	11.8%	0	34	3	100.0%	0	0.0%	0	3	37
2017	0	0.0%	1	100.0%	0	1	1	50.0%	1	50.0%	0	2	3
Total:	106	89.1%	13	10.9%	0	119	31	86.1%	5	13.9%	0	36	155



State of Georgia

Test Results by Type - TSI

Reporting Period: 01/01/2020 - 12/31/2020

Vehicle Class: Trucks (<8500 lbs. GVWR)

A Model Year	B - Initial Tests						C - After-Repairs Tests						D Grand Total
	Pass	Pass %	Fail	Fail %	Unknown	Total	Pass	Pass %	Fail	Fail %	Unknown	Total	Grand Total
1995	49	90.7%	5	9.3%	0	54	12	75.0%	4	25.0%	0	16	70
1996	1	50.0%	1	50.0%	0	2	0	0.0%	0	0.0%	0	0	2
1997	5	71.4%	2	28.6%	0	7	0	0.0%	0	0.0%	0	0	7
1998	1	100.0%	0	0.0%	0	1	0	0.0%	0	0.0%	0	0	1
1999	2	100.0%	0	0.0%	0	2	1	100.0%	0	0.0%	0	1	3
2000	2	100.0%	0	0.0%	0	2	1	100.0%	0	0.0%	0	1	3
2001	6	100.0%	0	0.0%	0	6	1	100.0%	0	0.0%	0	1	7
2002	3	100.0%	0	0.0%	0	3	0	0.0%	0	0.0%	0	0	3
2003	2	100.0%	0	0.0%	0	2	1	100.0%	0	0.0%	0	1	3
2004	1	100.0%	0	0.0%	0	1	0	0.0%	0	0.0%	0	0	1
2006	1	100.0%	0	0.0%	0	1	0	0.0%	0	0.0%	0	0	1
2007	3	100.0%	0	0.0%	0	3	0	0.0%	0	0.0%	0	0	3
2008	0	0.0%	1	100.0%	0	1	0	0.0%	2	100.0%	0	2	3
2009	2	66.7%	1	33.3%	0	3	0	0.0%	0	0.0%	0	0	3
2011	1	100.0%	0	0.0%	0	1	0	0.0%	0	0.0%	0	0	1
2012	1	100.0%	0	0.0%	0	1	0	0.0%	0	0.0%	0	0	1
2015	0	0.0%	1	100.0%	0	1	1	100.0%	0	0.0%	0	1	2
Total:	80	87.9%	11	12.1%	0	91	17	73.9%	6	26.1%	0	23	114



State of Georgia

Visual (Catalytic Converter) Results by Test Type - OBD

Reporting Period: 01/01/2020 - 12/31/2020

Vehicle Class: Passenger Vehicles (<8500 lbs. GVWR)

A Model Year	B - Initial Tests						C - After-Repairs Tests						D Grand Total
	Pass	Pass %	Fail	Fail %	Unknown	Total	Pass	Pass %	Fail	Fail %	Unknown	Total	
1996	6,329	99.8%	13	0.2%	0	6,342	6	100.0%	0	0.0%	0	6	6,348
1997	9,684	99.8%	16	0.2%	0	9,700	15	83.3%	3	16.7%	0	18	9,718
1998	13,194	99.8%	22	0.2%	0	13,216	22	100.0%	0	0.0%	0	22	13,238
1999	17,491	99.9%	21	0.1%	0	17,512	20	95.2%	1	4.8%	0	21	17,533
2000	23,520	99.9%	35	0.1%	1	23,555	54	100.0%	0	0.0%	0	54	23,609
2001	24,981	99.8%	38	0.2%	0	25,019	40	100.0%	0	0.0%	0	40	25,059
2002	31,410	99.9%	44	0.1%	0	31,454	43	100.0%	0	0.0%	0	43	31,497
2003	39,895	99.8%	62	0.2%	0	39,957	64	98.5%	1	1.5%	0	65	40,022
2004	44,121	99.9%	45	0.1%	0	44,166	47	100.0%	0	0.0%	0	47	44,213
2005	54,845	99.9%	69	0.1%	0	54,914	74	100.0%	0	0.0%	0	74	54,988
2006	65,357	99.9%	68	0.1%	0	65,425	70	100.0%	0	0.0%	0	70	65,495
2007	77,337	99.9%	77	0.1%	0	77,414	78	100.0%	0	0.0%	0	78	77,492
2008	77,760	99.9%	93	0.1%	0	77,853	93	100.0%	0	0.0%	0	93	77,946
2009	63,608	99.9%	52	0.1%	0	63,660	54	98.2%	1	1.8%	0	55	63,715
2010	81,077	99.9%	93	0.1%	0	81,170	94	100.0%	0	0.0%	0	94	81,264
2011	88,467	99.9%	64	0.1%	0	88,531	66	100.0%	0	0.0%	0	66	88,597
2012	118,185	99.9%	105	0.1%	1	118,290	98	99.0%	1	1.0%	0	99	118,389
2013	142,930	99.9%	128	0.1%	0	143,058	122	99.2%	1	0.8%	0	123	143,181
2014	140,155	99.9%	125	0.1%	1	140,280	121	99.2%	1	0.8%	0	122	140,402
2015	158,761	99.9%	132	0.1%	0	158,893	133	98.5%	2	1.5%	0	135	159,028
2016	154,574	99.9%	110	0.1%	1	154,684	97	100.0%	0	0.0%	0	97	154,781
2017	149,011	99.9%	111	0.1%	0	149,122	105	100.0%	0	0.0%	0	105	149,227
2018	6,846	99.9%	6	0.1%	0	6,852	3	100.0%	0	0.0%	0	3	6,855
2019	189	100.0%	0	0.0%	0	189	0	0.0%	0	0.0%	0	0	189
2020	10	100.0%	0	0.0%	0	10	0	0.0%	0	0.0%	0	0	10
2021	1	100.0%	0	0.0%	0	1	0	0.0%	0	0.0%	0	0	1
Total:	1,589,738	99.9%	1,529	0.1%	4	1,591,267	1,519	99.3%	11	0.7%	0	1,530	1,592,797



State of Georgia

Visual (Catalytic Converter) Results by Test Type - OBD

Reporting Period: 01/01/2020 - 12/31/2020

Vehicle Class: Trucks (<8500 lbs. GVWR)

A Model Year	B - Initial Tests						C - After-Repairs Tests						D Grand Total
	Pass	Pass %	Fail	Fail %	Unknown	Total	Pass	Pass %	Fail	Fail %	Unknown	Total	
1996	7,701	99.8%	19	0.2%	0	7,720	15	100.0%	0	0.0%	0	15	7,735
1997	12,754	99.8%	27	0.2%	0	12,781	22	100.0%	0	0.0%	0	22	12,803
1998	15,983	99.9%	23	0.1%	0	16,006	22	100.0%	0	0.0%	0	22	16,028
1999	22,368	99.9%	17	0.1%	0	22,385	16	100.0%	0	0.0%	0	16	22,401
2000	29,176	99.9%	20	0.1%	0	29,196	27	100.0%	0	0.0%	0	27	29,223
2001	32,930	99.9%	33	0.1%	0	32,963	33	100.0%	0	0.0%	0	33	32,996
2002	43,420	99.9%	31	0.1%	0	43,451	37	100.0%	0	0.0%	0	37	43,488
2003	50,724	99.9%	44	0.1%	0	50,768	46	97.9%	1	2.1%	0	47	50,815
2004	63,798	99.9%	54	0.1%	0	63,852	60	100.0%	0	0.0%	0	60	63,912
2005	62,450	99.9%	51	0.1%	0	62,501	60	100.0%	0	0.0%	0	60	62,561
2006	67,851	99.9%	50	0.1%	1	67,901	50	100.0%	0	0.0%	0	50	67,951
2007	80,053	99.9%	58	0.1%	0	80,111	63	98.4%	1	1.6%	0	64	80,175
2008	72,897	99.9%	57	0.1%	0	72,954	61	100.0%	0	0.0%	0	61	73,015
2009	40,580	99.9%	27	0.1%	0	40,607	30	100.0%	0	0.0%	0	30	40,637
2010	60,979	100.0%	29	0.0%	0	61,008	34	100.0%	0	0.0%	0	34	61,042
2011	80,235	99.9%	56	0.1%	0	80,291	62	100.0%	0	0.0%	0	62	80,353
2012	80,393	99.9%	42	0.1%	0	80,435	44	100.0%	0	0.0%	0	44	80,479
2013	99,370	99.9%	54	0.1%	0	99,424	56	100.0%	0	0.0%	0	56	99,480
2014	109,159	99.9%	70	0.1%	0	109,229	69	97.2%	2	2.8%	0	71	109,300
2015	127,489	100.0%	63	0.0%	1	127,552	56	100.0%	0	0.0%	0	56	127,608
2016	132,098	99.9%	88	0.1%	0	132,186	78	100.0%	0	0.0%	0	78	132,264
2017	163,037	99.9%	97	0.1%	0	163,134	91	100.0%	0	0.0%	0	91	163,225
2018	7,512	99.9%	4	0.1%	0	7,516	4	100.0%	0	0.0%	0	4	7,520
2019	183	100.0%	0	0.0%	0	183	0	0.0%	0	0.0%	0	0	183
2020	18	100.0%	0	0.0%	0	18	0	0.0%	0	0.0%	0	0	18
2021	1	100.0%	0	0.0%	0	1	0	0.0%	0	0.0%	0	0	1
Total:	1,463,159	99.9%	1,014	0.1%	2	1,464,173	1,036	99.6%	4	0.4%	0	1,040	1,465,213



State of Georgia

Visual (Catalytic Converter) Results by Test Type - TSI

Reporting Period: 01/01/2020 - 12/31/2020

Vehicle Class: Passenger Vehicles (<8500 lbs. GVWR)

A	B - Initial Tests						C - After-Repairs Tests						D
Model Year	Pass	Pass %	Fail	Fail %	Unknown	Total	Pass	Pass %	Fail	Fail %	Unknown	Total	Grand Total
1995	45	100.0%	0	0.0%	0	45	0	0.0%	0	0.0%	0	0	45
1996	6	100.0%	0	0.0%	0	6	0	0.0%	0	0.0%	0	0	6
1997	2	100.0%	0	0.0%	0	2	0	0.0%	0	0.0%	0	0	2
1998	4	100.0%	0	0.0%	0	4	0	0.0%	0	0.0%	0	0	4
1999	1	100.0%	0	0.0%	0	1	0	0.0%	0	0.0%	0	0	1
2001	1	100.0%	0	0.0%	0	1	0	0.0%	0	0.0%	0	0	1
2002	5	100.0%	0	0.0%	0	5	0	0.0%	0	0.0%	0	0	5
2003	3	100.0%	0	0.0%	0	3	0	0.0%	0	0.0%	0	0	3
2004	5	100.0%	0	0.0%	0	5	0	0.0%	0	0.0%	0	0	5
2005	5	100.0%	0	0.0%	0	5	0	0.0%	0	0.0%	0	0	5
2006	2	100.0%	0	0.0%	0	2	0	0.0%	0	0.0%	0	0	2
2007	1	100.0%	0	0.0%	0	1	0	0.0%	0	0.0%	0	0	1
2011	2	100.0%	0	0.0%	0	2	0	0.0%	0	0.0%	0	0	2
2013	1	100.0%	0	0.0%	0	1	0	0.0%	0	0.0%	0	0	1
2014	1	100.0%	0	0.0%	0	1	0	0.0%	0	0.0%	0	0	1
2015	34	100.0%	0	0.0%	0	34	0	0.0%	0	0.0%	0	0	34
2017	1	100.0%	0	0.0%	0	1	0	0.0%	0	0.0%	0	0	1
Total:	119	100.0%	0	0.0%	0	119	0	0.0%	0	0.0%	0	0	119



State of Georgia

Visual (Catalytic Converter) Results by Test Type - TSI

Reporting Period: 01/01/2020 - 12/31/2020

Vehicle Class: Trucks (<8500 lbs. GVWR)

A Model Year	B - Initial Tests						C - After-Repairs Tests						D Grand Total
	Pass	Pass %	Fail	Fail %	Unknown	Total	Pass	Pass %	Fail	Fail %	Unknown	Total	
1995	54	100.0%	0	0.0%	0	54	2	100.0%	0	0.0%	0	2	56
1996	2	100.0%	0	0.0%	0	2	0	0.0%	0	0.0%	0	0	2
1997	7	100.0%	0	0.0%	0	7	0	0.0%	0	0.0%	0	0	7
1998	1	100.0%	0	0.0%	0	1	0	0.0%	0	0.0%	0	0	1
1999	2	100.0%	0	0.0%	0	2	0	0.0%	0	0.0%	0	0	2
2000	2	100.0%	0	0.0%	0	2	0	0.0%	0	0.0%	0	0	2
2001	6	100.0%	0	0.0%	0	6	0	0.0%	0	0.0%	0	0	6
2002	3	100.0%	0	0.0%	0	3	0	0.0%	0	0.0%	0	0	3
2003	2	100.0%	0	0.0%	0	2	0	0.0%	0	0.0%	0	0	2
2004	1	100.0%	0	0.0%	0	1	0	0.0%	0	0.0%	0	0	1
2006	1	100.0%	0	0.0%	0	1	0	0.0%	0	0.0%	0	0	1
2007	3	100.0%	0	0.0%	0	3	0	0.0%	0	0.0%	0	0	3
2008	1	100.0%	0	0.0%	0	1	0	0.0%	0	0.0%	0	0	1
2009	3	100.0%	0	0.0%	0	3	0	0.0%	0	0.0%	0	0	3
2011	1	100.0%	0	0.0%	0	1	0	0.0%	0	0.0%	0	0	1
2012	1	100.0%	0	0.0%	0	1	0	0.0%	0	0.0%	0	0	1
2015	1	100.0%	0	0.0%	0	1	0	0.0%	0	0.0%	0	0	1
Total:	91	100.0%	0	0.0%	0	91	2	100.0%	0	0.0%	0	2	93



State of Georgia

Functional (Fuel Cap Test) Initial Results by Test Type - OBD

Reporting Period: 01/01/2020 - 12/31/2020

Vehicle Class: Passenger Vehicles (<8500 lbs. GVWR)

A	B - Results for Vehicles as Presented for Inspection					C - Final Results Utilizing Fuel Cap Replacement Option							D	E	F	G
Model Year	Pass	Pass %	Fail	Fail %	Pass/Fail Total	Pass	Replaced	Tested Again	Pass %	Fail	Missing	Fail %	Unknown	Fuel Cap Not Tested	Abort	Grand Total
1996	5,465	89.5%	639	10.5%	6,104	5,465	195	287	97.4%	153	4	2.6%	0	238	400	6,504
1997	8,399	89.6%	976	10.4%	9,375	8,399	289	428	97.2%	248	11	2.8%	0	325	451	9,826
1998	11,483	90.2%	1,249	9.8%	12,732	11,483	370	580	97.7%	286	13	2.3%	0	484	617	13,349
1999	15,338	90.7%	1,581	9.3%	16,919	15,338	465	770	98.0%	330	16	2.0%	0	593	824	17,743
2000	20,678	90.9%	2,068	9.1%	22,746	20,678	624	997	98.0%	432	15	2.0%	1	808	972	23,719
2001	21,827	90.3%	2,341	9.7%	24,168	21,827	719	1,156	98.1%	441	25	1.9%	0	851	950	25,118
2002	27,738	91.2%	2,693	8.8%	30,431	27,738	807	1,331	98.2%	531	24	1.8%	0	1,023	1,097	31,528
2003	35,554	91.9%	3,136	8.1%	38,690	35,554	974	1,584	98.5%	558	20	1.5%	0	1,267	1,455	40,145
2004	39,103	91.4%	3,674	8.6%	42,777	39,103	1,121	1,854	98.4%	671	28	1.6%	0	1,389	1,411	44,188
2005	48,962	92.2%	4,130	7.8%	53,092	48,962	1,330	1,964	98.4%	814	22	1.6%	0	1,822	1,605	54,697
2006	58,937	93.5%	4,115	6.5%	63,052	58,937	1,299	2,043	98.8%	732	41	1.2%	0	2,373	1,897	64,949
2007	70,037	93.8%	4,600	6.2%	74,637	70,037	1,346	2,438	98.9%	789	27	1.1%	0	2,777	2,197	76,834
2008	70,126	93.6%	4,805	6.4%	74,931	70,126	1,500	2,491	98.9%	784	30	1.1%	0	2,922	2,152	77,083
2009	57,405	94.3%	3,492	5.7%	60,897	57,405	1,025	1,902	99.1%	548	17	0.9%	0	2,763	1,618	62,515
2010	69,685	94.4%	4,101	5.6%	73,786	69,685	1,267	2,175	99.1%	649	10	0.9%	0	7,384	1,929	75,715
2011	73,939	93.9%	4,836	6.1%	78,775	73,939	1,488	2,659	99.1%	673	16	0.9%	0	9,756	2,230	81,005
2012	95,050	93.0%	7,125	7.0%	102,175	95,050	2,227	3,857	99.0%	1,024	17	1.0%	1	16,114	2,862	105,038
2013	113,135	92.6%	9,021	7.4%	122,156	113,135	2,796	4,867	98.9%	1,333	25	1.1%	0	20,902	3,078	125,234
2014	107,923	92.7%	8,540	7.3%	116,463	107,923	2,627	4,596	98.9%	1,301	16	1.1%	1	23,816	3,015	119,479
2015	124,360	92.3%	10,371	7.7%	134,731	124,360	3,186	5,465	98.7%	1,703	17	1.3%	0	24,162	3,425	138,156
2016	111,384	92.7%	8,776	7.3%	120,160	111,384	2,679	4,628	98.8%	1,455	14	1.2%	1	34,523	3,574	123,735
2017	102,596	92.2%	8,727	7.8%	111,323	102,596	2,793	4,680	98.9%	1,250	4	1.1%	0	37,799	4,518	115,841
2018	4,303	93.3%	307	6.7%	4,610	4,303	91	186	99.3%	30	0	0.7%	0	2,242	246	4,856
2019	117	90.0%	13	10.0%	130	117	5	7	99.2%	1	0	0.8%	0	59	52	182
2020	6	85.7%	1	14.3%	7	6	0	1	100.0%	0	0	0.0%	0	3	7	14
2021	1	100.0%	0	0.0%	1	1	0	0	100.0%	0	0	0.0%	0	0	0	1
Total:	1,293,551	92.7%	101,317	7.3%	1,394,868	1,293,551	31,223	52,946	98.8%	16,736	412	1.2%	4	196,395	42,582	1,437,454



State of Georgia

Functional (Fuel Cap Test) Initial Results by Test Type - OBD

Reporting Period: 01/01/2020 - 12/31/2020

Vehicle Class: Trucks (<8500 lbs. GVWR)

A	B - Results for Vehicles as Presented for Inspection					C - Final Results Utilizing Fuel Cap Replacement Option							D	E	F	G
Model Year	Pass	Pass %	Fail	Fail %	Pass/Fail Total	Pass	Replaced	Tested Again	Pass %	Fail	Missing	Fail %	Unknown	Fuel Cap Not Tested	Abort	Grand Total
1996	6,537	87.0%	980	13.0%	7,517	6,537	307	410	96.5%	256	7	3.5%	0	203	456	7,973
1997	10,948	87.5%	1,559	12.5%	12,507	10,948	494	627	96.5%	426	12	3.5%	0	274	538	13,045
1998	13,977	89.4%	1,649	10.6%	15,626	13,977	493	703	97.1%	440	13	2.9%	0	380	763	16,389
1999	19,667	90.0%	2,194	10.0%	21,861	19,667	668	963	97.4%	539	24	2.6%	0	524	1,037	22,898
2000	25,823	90.8%	2,608	9.2%	28,431	25,823	789	1,173	97.7%	615	31	2.3%	0	765	1,275	29,706
2001	29,245	91.0%	2,899	9.0%	32,144	29,245	911	1,290	97.8%	672	26	2.2%	0	819	1,489	33,633
2002	38,712	91.5%	3,598	8.5%	42,310	38,712	1,118	1,662	98.1%	784	34	1.9%	0	1,141	1,805	44,115
2003	45,379	91.9%	4,017	8.1%	49,396	45,379	1,228	1,931	98.3%	828	30	1.7%	0	1,372	2,028	51,424
2004	57,388	92.4%	4,688	7.6%	62,076	57,388	1,448	2,199	98.3%	1,010	31	1.7%	0	1,776	2,386	64,462
2005	56,991	93.8%	3,754	6.2%	60,745	56,991	1,196	1,815	98.8%	723	20	1.2%	0	1,756	2,072	62,817
2006	62,258	94.5%	3,655	5.5%	65,913	62,258	1,218	1,678	98.8%	727	32	1.2%	1	1,987	2,188	68,102
2007	73,744	94.9%	3,995	5.1%	77,739	73,744	1,235	1,976	99.0%	768	16	1.0%	0	2,372	2,007	79,746
2008	66,192	94.3%	4,009	5.7%	70,201	66,192	1,306	1,940	98.9%	744	19	1.1%	0	2,753	1,770	71,971
2009	33,493	94.2%	2,078	5.8%	35,571	33,493	652	991	98.8%	425	10	1.2%	0	5,036	908	36,479
2010	47,725	94.0%	3,042	6.0%	50,767	47,725	941	1,558	98.9%	531	12	1.1%	0	10,241	1,359	52,126
2011	63,405	93.9%	4,140	6.1%	67,545	63,405	1,287	2,190	99.0%	655	8	1.0%	0	12,746	1,651	69,196
2012	63,370	93.0%	4,805	7.0%	68,175	63,370	1,490	2,661	99.0%	647	7	1.0%	0	12,260	1,602	69,777
2013	72,778	93.3%	5,228	6.7%	78,006	72,778	1,549	2,920	99.0%	744	15	1.0%	0	21,418	1,839	79,845
2014	78,673	94.1%	4,976	5.9%	83,649	78,673	1,451	2,882	99.2%	630	13	0.8%	0	25,580	2,035	85,684
2015	94,430	94.3%	5,660	5.7%	100,090	94,430	1,716	3,228	99.3%	710	6	0.7%	1	27,461	2,423	102,514
2016	88,918	93.2%	6,536	6.8%	95,454	88,918	1,950	3,629	99.0%	951	6	1.0%	0	36,732	2,765	98,219
2017	94,677	93.3%	6,755	6.7%	101,432	94,677	2,099	3,767	99.1%	874	15	0.9%	0	61,702	3,708	105,140
2018	3,631	93.8%	239	6.2%	3,870	3,631	77	141	99.5%	21	0	0.5%	0	3,646	518	4,388
2019	84	89.4%	10	10.6%	94	84	2	6	97.9%	2	0	2.1%	0	89	43	137
2020	6	100.0%	0	0.0%	6	6	0	0	100.0%	0	0	0.0%	0	12	10	16
2021	0	0.0%	0	0.0%	0	0	0	0	0.0%	0	0	0.0%	0	1	0	0
Total:	1,148,051	93.3%	83,074	6.7%	1,231,125	1,148,051	25,625	42,340	98.8%	14,722	387	1.2%	2	233,046	38,675	1,269,802



State of Georgia

Functional (Fuel Cap Test) Initial Results by Test Type - TSI

Reporting Period: 01/01/2020 - 12/31/2020

Vehicle Class: Passenger Vehicles (<8500 lbs. GVWR)

A	B - Results for Vehicles as Presented for Inspection					C - Final Results Utilizing Fuel Cap Replacement Option							D	E	F	G
Model Year	Pass	Pass %	Fail	Fail %	Pass/Fail Total	Pass	Replaced	Tested Again	Pass %	Fail	Missing	Fail %	Unknown	Fuel Cap Not Tested	Abort	Grand Total
1995	39	88.6%	5	11.4%	44	39	2	2	97.7%	1	0	2.3%	0	1	49	93
1996	4	66.7%	2	33.3%	6	4	0	2	100.0%	0	0	0.0%	0	0	10	16
1997	2	100.0%	0	0.0%	2	2	0	0	100.0%	0	0	0.0%	0	0	0	2
1998	3	100.0%	0	0.0%	3	3	0	0	100.0%	0	0	0.0%	0	1	3	6
1999	1	100.0%	0	0.0%	1	1	0	0	100.0%	0	0	0.0%	0	0	4	5
2001	0	0.0%	0	0.0%	0	0	0	0	0.0%	0	0	0.0%	0	1	0	0
2002	3	100.0%	0	0.0%	3	3	0	0	100.0%	0	0	0.0%	0	2	3	6
2003	1	50.0%	1	50.0%	2	1	0	1	100.0%	0	0	0.0%	0	1	1	3
2004	3	100.0%	0	0.0%	3	3	0	0	100.0%	0	0	0.0%	0	2	16	19
2005	5	100.0%	0	0.0%	5	5	0	0	100.0%	0	0	0.0%	0	0	2	7
2006	1	100.0%	0	0.0%	1	1	0	0	100.0%	0	0	0.0%	0	1	2	3
2007	0	0.0%	0	0.0%	0	0	0	0	0.0%	0	0	0.0%	0	1	0	0
2009	0	0.0%	0	0.0%	0	0	0	0	0.0%	0	0	0.0%	0	0	1	1
2011	0	0.0%	0	0.0%	0	0	0	0	0.0%	0	0	0.0%	0	2	0	0
2013	1	100.0%	0	0.0%	1	1	0	0	100.0%	0	0	0.0%	0	0	1	2
2014	0	0.0%	1	100.0%	1	0	0	1	100.0%	0	0	0.0%	0	0	24	25
2015	26	83.9%	5	16.1%	31	26	2	1	93.5%	2	0	6.5%	0	3	117	148
2016	0	0.0%	0	0.0%	0	0	0	0	0.0%	0	0	0.0%	0	0	2	2
2017	1	100.0%	0	0.0%	1	1	0	0	100.0%	0	0	0.0%	0	0	0	1
Total:	90	86.5%	14	13.5%	104	90	4	7	97.1%	3	0	2.9%	0	15	235	339



Functional (Fuel Cap Test) Initial Results by Test Type - TSI

Reporting Period: 01/01/2020 - 12/31/2020

Vehicle Class: Trucks (<8500 lbs. GVWR)

A	B - Results for Vehicles as Presented for Inspection					C - Final Results Utilizing Fuel Cap Replacement Option							D	E	F	G
Model Year	Pass	Pass %	Fail	Fail %	Pass/Fail Total	Pass	Replaced	Tested Again	Pass %	Fail	Missing	Fail %	Unknown	Fuel Cap Not Tested	Abort	Grand Total
1995	46	86.8%	7	13.2%	53	46	3	3	98.1%	1	0	1.9%	0	1	36	89
1996	0	0.0%	1	100.0%	1	0	0	1	100.0%	0	0	0.0%	0	1	2	3
1997	7	100.0%	0	0.0%	7	7	0	0	100.0%	0	0	0.0%	0	0	2	9
1998	1	100.0%	0	0.0%	1	1	0	0	100.0%	0	0	0.0%	0	0	0	1
1999	2	100.0%	0	0.0%	2	2	0	0	100.0%	0	0	0.0%	0	0	1	3
2000	1	50.0%	1	50.0%	2	1	0	1	100.0%	0	0	0.0%	0	0	2	4
2001	5	83.3%	1	16.7%	6	5	0	1	100.0%	0	0	0.0%	0	0	1	7
2002	3	100.0%	0	0.0%	3	3	0	0	100.0%	0	0	0.0%	0	0	10	13
2003	2	100.0%	0	0.0%	2	2	0	0	100.0%	0	0	0.0%	0	0	0	2
2004	1	100.0%	0	0.0%	1	1	0	0	100.0%	0	0	0.0%	0	0	0	1
2006	1	100.0%	0	0.0%	1	1	0	0	100.0%	0	0	0.0%	0	0	1	2
2007	3	100.0%	0	0.0%	3	3	0	0	100.0%	0	0	0.0%	0	0	7	10
2008	0	0.0%	1	100.0%	1	0	0	0	0.0%	1	0	100.0%	0	0	0	1
2009	3	100.0%	0	0.0%	3	3	0	0	100.0%	0	0	0.0%	0	0	2	5
2011	1	100.0%	0	0.0%	1	1	0	0	100.0%	0	0	0.0%	0	0	0	1
2012	1	100.0%	0	0.0%	1	1	0	0	100.0%	0	0	0.0%	0	0	0	1
2015	1	100.0%	0	0.0%	1	1	0	0	100.0%	0	0	0.0%	0	0	2	3
Total:	78	87.6%	11	12.4%	89	78	3	6	97.8%	2	0	2.2%	0	2	66	155



State of Georgia

Functional After-Repairs Results by Test Type - OBD

Reporting Period: 01/01/2020 - 12/31/2020

Vehicle Class: Passenger Vehicles (<8500 lbs. GVWR)

A	B					C	D	E
Model Year	Pass	Pass %	Fail	Fail %	Pass/Fail Total	Unknown	Abort	Grand Total
1996	144	97.3%	4	2.7%	148	0	80	228
1997	227	96.6%	8	3.4%	235	0	69	304
1998	285	97.6%	7	2.4%	292	0	71	363
1999	326	97.3%	9	2.7%	335	0	97	432
2000	540	98.4%	9	1.6%	549	0	177	726
2001	426	97.5%	11	2.5%	437	0	228	665
2002	510	97.5%	13	2.5%	523	0	252	775
2003	526	97.4%	14	2.6%	540	0	278	818
2004	639	98.5%	10	1.5%	649	0	287	936
2005	787	97.9%	17	2.1%	804	0	321	1,125
2006	700	98.0%	14	2.0%	714	0	307	1,021
2007	769	98.5%	12	1.5%	781	0	292	1,073
2008	747	97.8%	17	2.2%	764	0	264	1,028
2009	539	98.9%	6	1.1%	545	0	165	710
2010	658	98.9%	7	1.1%	665	0	217	882
2011	676	99.1%	6	0.9%	682	0	163	845
2012	1,041	98.5%	16	1.5%	1,057	0	228	1,285
2013	1,312	98.9%	14	1.1%	1,326	0	206	1,532
2014	1,278	98.7%	17	1.3%	1,295	0	204	1,499
2015	1,675	98.2%	30	1.8%	1,705	0	201	1,906
2016	1,427	98.4%	23	1.6%	1,450	0	165	1,615
2017	1,207	98.3%	21	1.7%	1,228	0	180	1,408
2018	25	100.0%	0	0.0%	25	0	6	31
2019	1	100.0%	0	0.0%	1	0	0	1
Total:	16,465	98.3%	285	1.7%	16,750	0	4,458	21,208



State of Georgia

Functional After-Repairs Results by Test Type - OBD

Reporting Period: 01/01/2020 - 12/31/2020

Vehicle Class: Trucks (<8500 lbs. GVWR)

A	B					C	D	E
Model Year	Pass	Pass %	Fail	Fail %	Pass/Fail Total	Unknown	Abort	Grand Total
1996	241	98.4%	4	1.6%	245	0	61	306
1997	398	98.8%	5	1.2%	403	0	117	520
1998	422	99.1%	4	0.9%	426	0	119	545
1999	517	98.7%	7	1.3%	524	0	120	644
2000	693	98.9%	8	1.1%	701	0	201	902
2001	633	99.2%	5	0.8%	638	0	280	918
2002	768	97.6%	19	2.4%	787	0	302	1,089
2003	812	98.2%	15	1.8%	827	0	278	1,105
2004	950	98.5%	14	1.5%	964	0	358	1,322
2005	723	97.8%	16	2.2%	739	0	292	1,031
2006	701	98.7%	9	1.3%	710	0	298	1,008
2007	749	97.4%	20	2.6%	769	0	287	1,056
2008	720	98.4%	12	1.6%	732	0	241	973
2009	421	99.1%	4	0.9%	425	0	104	529
2010	550	98.2%	10	1.8%	560	0	113	673
2011	644	99.2%	5	0.8%	649	0	130	779
2012	655	98.5%	10	1.5%	665	0	142	807
2013	742	98.0%	15	2.0%	757	0	100	857
2014	619	98.4%	10	1.6%	629	0	116	745
2015	708	98.6%	10	1.4%	718	0	97	815
2016	934	98.6%	13	1.4%	947	0	112	1,059
2017	860	98.4%	14	1.6%	874	0	134	1,008
2018	17	94.4%	1	5.6%	18	0	4	22
2019	1	100.0%	0	0.0%	1	0	0	1
Total:	14,478	98.4%	230	1.6%	14,708	0	4,006	18,714



State of Georgia

Functional After-Repairs Results by Test Type - TSI

Reporting Period: 01/01/2020 - 12/31/2020

Vehicle Class: Passenger Vehicles (<8500 lbs. GVWR)

A	B					C	D	E
Model Year	Pass	Pass %	Fail	Fail %	Pass/Fail Total	Unknown	Abort	Grand Total
1995	1	100.0%	0	0.0%	1	0	9	10
1996	0	0.0%	0	0.0%	0	0	0	0
1998	0	0.0%	0	0.0%	0	0	4	4
2000	0	0.0%	0	0.0%	0	0	0	0
2001	0	0.0%	0	0.0%	0	0	1	1
2003	0	0.0%	0	0.0%	0	0	1	1
2004	1	100.0%	0	0.0%	1	0	2	3
2005	0	0.0%	0	0.0%	0	0	1	1
2006	0	0.0%	0	0.0%	0	0	2	2
2007	0	0.0%	0	0.0%	0	0	2	2
2009	0	0.0%	0	0.0%	0	0	0	0
2014	0	0.0%	0	0.0%	0	0	4	4
2015	1	100.0%	0	0.0%	1	0	0	1
Total:	3	100.0%	0	0.0%	3	0	26	29



State of Georgia

Functional After-Repairs Results by Test Type - TSI

Reporting Period: 01/01/2020 - 12/31/2020

Vehicle Class: Passenger Vehicles (<8500 lbs. GVWR)

A	B					C	D	E
Model Year	Pass	Pass %	Fail	Fail %	Pass/Fail Total	Unknown	Abort	Grand Total
1995	1	100.0%	0	0.0%	1	0	10	11
1997	0	0.0%	0	0.0%	0	0	3	3
1999	0	0.0%	0	0.0%	0	0	3	3
2000	0	0.0%	0	0.0%	0	0	0	0
2001	0	0.0%	0	0.0%	0	0	1	1
2003	0	0.0%	0	0.0%	0	0	0	0
2008	1	100.0%	0	0.0%	1	0	2	3
2015	0	0.0%	0	0.0%	0	0	1	1
Total:	2	100.0%	0	0.0%	2	0	20	22



State of Georgia

OBD Malfunction Indicator Light (MIL) and Associated Diagnostic Trouble Codes (DTCs)

Reporting Period: 01/01/2020 - 12/31/2020

Vehicle Class: Passenger Vehicles (<8500 lbs. GVWR)

A	B		C		D		E		F
Model Year	MIL On - DTC Stored		MIL On - No DTC Stored		MIL Off - No DTC Stored		MIL Off - DTC Stored		Total OBD Tests
	#	%	#	%	#	%	#	%	
1996	470	6.5%	77	1.1%	6,729	92.5%	0	0.0%	7,276
1997	690	6.2%	137	1.2%	10,334	92.6%	0	0.0%	11,161
1998	934	6.2%	167	1.1%	13,916	92.7%	0	0.0%	15,017
1999	1,141	5.8%	170	0.9%	18,517	93.4%	0	0.0%	19,828
2000	1,682	6.1%	375	1.4%	25,424	92.5%	0	0.0%	27,481
2001	1,853	6.2%	220	0.7%	27,806	93.1%	0	0.0%	29,879
2002	2,053	5.6%	271	0.7%	34,582	93.7%	0	0.0%	36,906
2003	2,376	5.1%	284	0.6%	43,582	94.2%	0	0.0%	46,242
2004	2,450	4.8%	346	0.7%	47,922	94.5%	0	0.0%	50,718
2005	2,835	4.5%	405	0.6%	59,173	94.8%	0	0.0%	62,413
2006	3,142	4.3%	389	0.5%	69,734	95.2%	0	0.0%	73,265
2007	3,164	3.7%	435	0.5%	81,425	95.8%	0	0.0%	85,024
2008	2,803	3.3%	437	0.5%	81,476	96.2%	0	0.0%	84,716
2009	1,823	2.7%	306	0.4%	66,101	96.9%	0	0.0%	68,230
2010	1,986	2.3%	399	0.5%	84,149	97.2%	0	0.0%	86,534
2011	1,991	2.1%	401	0.4%	91,741	97.5%	0	0.0%	94,133
2012	2,286	1.8%	601	0.5%	122,068	97.7%	0	0.0%	124,955
2013	2,213	1.5%	784	0.5%	146,824	98.0%	0	0.0%	149,821
2014	2,073	1.4%	827	0.6%	143,193	98.0%	0	0.0%	146,093
2015	1,826	1.1%	1,061	0.6%	161,991	98.2%	0	0.0%	164,878
2016	1,353	0.8%	911	0.6%	157,374	98.6%	0	0.0%	159,638
2017	926	0.6%	790	0.5%	152,057	98.9%	0	0.0%	153,773
2018	18	0.3%	20	0.3%	6,921	99.5%	0	0.0%	6,959
2019	1	0.5%	1	0.5%	190	99.0%	0	0.0%	192
2020	0	0.0%	0	0.0%	10	100.0%	0	0.0%	10
2021	0	0.0%	0	0.0%	1	100.0%	0	0.0%	1
Total:	42,089	2.5%	9,814	0.6%	1,653,240	97.0%	0	0.0%	1,705,143

**Note these totals will not match Appendix B 100% due to after repairs inspections that did not require the OBD portion to be redone



State of Georgia

OBD Malfunction Indicator Light (MIL) and Associated Diagnostic Trouble Codes (DTCs)

Reporting Period: 01/01/2020 - 12/31/2020

Vehicle Class: Trucks (<8500 lbs. GVWR)

A	B		C		D		E		F
Model Year	MIL On - DTC Stored		MIL On - No DTC Stored		MIL Off - No DTC Stored		MIL Off - DTC Stored		Total OBD Tests
	#	%	#	%	#	%	#	%	
1996	613	6.9%	116	1.3%	8,115	91.8%	0	0.0%	8,844
1997	965	6.6%	204	1.4%	13,452	92.0%	0	0.0%	14,621
1998	995	5.5%	220	1.2%	16,864	93.3%	0	0.0%	18,079
1999	1,216	4.8%	271	1.1%	23,632	94.1%	0	0.0%	25,119
2000	1,600	4.8%	406	1.2%	31,371	94.0%	0	0.0%	33,377
2001	2,110	5.4%	296	0.8%	36,826	93.9%	0	0.0%	39,232
2002	2,425	4.8%	394	0.8%	47,589	94.4%	0	0.0%	50,408
2003	2,745	4.7%	404	0.7%	54,989	94.6%	0	0.0%	58,138
2004	3,233	4.5%	490	0.7%	68,558	94.8%	0	0.0%	72,281
2005	3,002	4.2%	399	0.6%	67,482	95.2%	0	0.0%	70,883
2006	3,098	4.1%	355	0.5%	72,429	95.4%	0	0.0%	75,882
2007	3,181	3.6%	406	0.5%	85,013	96.0%	0	0.0%	88,600
2008	2,365	3.0%	422	0.5%	76,905	96.5%	0	0.0%	79,692
2009	1,287	2.9%	239	0.5%	42,618	96.5%	0	0.0%	44,144
2010	1,420	2.2%	304	0.5%	63,453	97.4%	0	0.0%	65,177
2011	1,584	1.9%	386	0.5%	82,843	97.7%	0	0.0%	84,813
2012	1,365	1.6%	382	0.5%	82,809	97.9%	0	0.0%	84,556
2013	1,426	1.4%	400	0.4%	101,823	98.2%	0	0.0%	103,649
2014	1,279	1.1%	396	0.4%	111,382	98.5%	0	0.0%	113,057
2015	1,162	0.9%	430	0.3%	129,638	98.8%	0	0.0%	131,230
2016	871	0.6%	594	0.4%	134,286	98.9%	0	0.0%	135,751
2017	718	0.4%	521	0.3%	166,151	99.3%	0	0.0%	167,390
2018	23	0.3%	10	0.1%	7,595	99.6%	0	0.0%	7,628
2019	0	0.0%	0	0.0%	183	100.0%	0	0.0%	183
2020	0	0.0%	0	0.0%	19	100.0%	0	0.0%	19
2021	0	0.0%	0	0.0%	1	100.0%	0	0.0%	1
Total:	38,683	2.5%	8,045	0.5%	1,526,026	97.0%	0	0.0%	1,572,754

**Note these totals will not match Appendix B 100% due to after repairs inspections that did not require the OBD portion to be redone



State of Georgia

OBD Readiness and Associated Monitors

Reporting Period: 01/01/2020 - 12/31/2020

Vehicle Class: Passenger Vehicles (<8500 lbs. GVWR)

A	B - Fail		C - Monitors Not Ready (Passing & Failing Vehicles)							D
Model Year	#	%	0	1	2	3	4	5	6+	Total OBD Tests
1996	921	12.8%	3,314	1,677	1,127	604	321	107	49	7,199
1997	1,482	13.4%	5,411	2,332	1,812	662	502	247	55	11,021
1998	1,620	10.9%	8,116	2,924	2,111	711	522	336	125	14,845
1999	2,161	11.0%	11,147	3,653	2,882	1,017	611	308	39	19,657
2000	3,005	11.1%	15,093	5,437	3,967	1,303	861	378	73	27,112
2001	5,296	17.9%	17,202	7,395	2,695	1,155	749	374	87	29,657
2002	5,715	15.6%	22,700	8,504	2,721	1,475	807	330	99	36,636
2003	6,437	14.0%	29,864	9,964	3,053	1,613	940	391	132	45,957
2004	6,672	13.2%	33,798	10,265	3,134	1,658	1,040	378	98	50,371
2005	7,418	12.0%	44,113	10,903	3,387	2,074	1,050	397	88	62,012
2006	7,578	10.4%	53,205	12,516	3,452	2,217	1,155	279	59	72,883
2007	6,867	8.1%	66,108	12,072	2,920	2,186	1,041	255	16	84,598
2008	6,120	7.3%	67,761	10,853	2,655	1,857	967	181	14	84,288
2009	4,010	5.9%	56,667	7,568	1,734	1,131	635	181	10	67,926
2010	4,603	5.3%	73,889	8,066	1,885	1,209	787	294	14	86,144
2011	4,746	5.1%	80,519	8,883	1,971	1,341	677	341	11	93,743
2012	5,655	4.5%	109,539	9,795	2,189	1,537	963	340	13	124,376
2013	5,683	3.8%	134,536	9,624	2,057	1,450	986	368	23	149,044
2014	4,709	3.2%	133,014	8,402	1,486	1,091	931	343	17	145,284
2015	4,933	3.0%	151,535	8,440	1,566	1,103	877	313	2	163,836
2016	4,092	2.6%	148,383	7,213	1,298	914	726	227	3	158,764
2017	4,187	2.7%	141,476	8,127	1,396	1,002	767	240	1	153,009
2018	163	2.3%	6,454	346	53	30	43	14	0	6,940
2019	4	2.1%	185	3	1	2	0	0	0	191
2020	0	0.0%	10	0	0	0	0	0	0	10
2021	0	0.0%	1	0	0	0	0	0	0	1
Total:	104,077	6.1%	1,414,040	174,962	51,552	29,342	17,958	6,622	1,028	1,695,504



State of Georgia

OBD Readiness and Associated Monitors

Reporting Period: 01/01/2020 - 12/31/2020

Vehicle Class: Trucks (<8500 lbs. GVWR)

A Model Year	B - Fail		C - Monitors Not Ready (Passing & Failing Vehicles)							D Total OBD Tests
	#	%	0	1	2	3	4	5	6+	
1996	969	11.1%	4,241	2,349	1,161	546	338	97	0	8,732
1997	1,557	10.8%	6,686	3,881	2,504	636	467	248	0	14,422
1998	1,884	10.5%	9,032	4,219	2,921	833	511	341	2	17,859
1999	2,488	10.0%	12,800	6,072	3,779	1,097	551	539	20	24,858
2000	3,060	9.3%	18,738	7,134	4,475	1,335	809	471	18	32,980
2001	6,437	16.5%	22,705	10,113	3,322	1,363	893	503	43	38,942
2002	6,781	13.6%	32,162	11,503	3,392	1,631	999	317	22	50,026
2003	7,043	12.2%	35,895	15,244	3,748	1,567	927	356	19	57,756
2004	8,095	11.3%	48,033	16,193	4,177	1,891	1,208	288	12	71,802
2005	8,111	11.5%	48,078	14,741	4,022	2,131	1,281	242	9	70,504
2006	7,390	9.8%	53,958	14,573	3,509	2,104	1,172	223	2	75,541
2007	7,808	8.9%	65,374	15,445	3,302	2,525	1,292	268	1	88,207
2008	6,129	7.7%	62,627	10,952	2,780	1,694	1,049	177	0	79,279
2009	3,136	7.1%	35,351	5,672	1,384	900	500	105	1	43,913
2010	3,596	5.5%	55,216	6,377	1,451	959	678	192	2	64,875
2011	3,799	4.5%	73,312	7,707	1,481	1,004	672	250	3	84,429
2012	3,413	4.1%	74,267	6,888	1,242	898	646	235	5	84,181
2013	3,339	3.2%	94,020	6,301	1,220	795	718	191	10	103,255
2014	3,006	2.7%	103,723	6,344	971	791	622	214	5	112,670
2015	2,836	2.2%	122,653	5,766	887	730	565	204	7	130,812
2016	2,852	2.1%	127,682	5,208	811	749	495	218	6	135,169
2017	3,812	2.3%	156,467	7,086	1,331	960	729	300	9	166,882
2018	171	2.2%	7,126	330	61	40	43	18	0	7,618
2019	0	0.0%	172	11	0	0	0	0	0	183
2020	1	5.3%	18	0	1	0	0	0	0	19
2021	0	0.0%	1	0	0	0	0	0	0	1
Total:	97,713	6.2%	1,270,337	190,109	53,932	27,179	17,165	5,997	196	1,564,915



OBD and Functional (Fuel Cap Test) Results

Reporting Period: 01/01/2020 - 12/31/2020

Vehicle Class: Passenger Vehicles (<8500 lbs. GVWR)

A	B - OBD Pass Fuel Cap												C - OBD Fail Fuel Cap												D
Model Year	Pass	Pass %	Fail	Fail %	Missing Not Replaced	Missing Not Replaced %	Replaced	Replaced %	Tested Again	Tested Again %	Other	Other %	Pass	Pass %	Fail	Fail %	Missing Not Replaced	Missing Not Replaced %	Replaced	Replaced %	Tested Again	Tested Again %	Other	Other %	Total OBD Tests
1996	4,685	75.1%	0	0.0%	0	0.0%	162	2.6%	232	3.7%	0	0.0%	900	14.4%	157	2.5%	4	0.1%	39	0.6%	63	1.0%	0	0.0%	6,242
1997	7,209	75.1%	0	0.0%	0	0.0%	253	2.6%	391	4.1%	0	0.0%	1,384	14.4%	256	2.7%	11	0.1%	44	0.5%	56	0.6%	0	0.0%	9,604
1998	10,013	76.9%	0	0.0%	0	0.0%	321	2.5%	509	3.9%	0	0.0%	1,713	13.2%	293	2.3%	13	0.1%	60	0.5%	92	0.7%	0	0.0%	13,014
1999	13,312	77.2%	0	0.0%	0	0.0%	411	2.4%	701	4.1%	0	0.0%	2,301	13.3%	339	2.0%	16	0.1%	67	0.4%	100	0.6%	0	0.0%	17,247
2000	18,083	77.7%	0	0.0%	0	0.0%	546	2.3%	885	3.8%	0	0.0%	3,058	13.1%	441	1.9%	15	0.1%	100	0.4%	147	0.6%	0	0.0%	23,275
2001	17,646	71.8%	0	0.0%	0	0.0%	580	2.4%	925	3.8%	0	0.0%	4,538	18.5%	452	1.8%	25	0.1%	161	0.7%	264	1.1%	0	0.0%	24,591
2002	23,125	74.8%	0	0.0%	0	0.0%	684	2.2%	1,095	3.5%	0	0.0%	5,048	16.3%	544	1.8%	24	0.1%	147	0.5%	266	0.9%	0	0.0%	30,933
2003	30,150	76.9%	0	0.0%	0	0.0%	810	2.1%	1,341	3.4%	0	0.0%	5,855	14.9%	571	1.5%	21	0.1%	186	0.5%	283	0.7%	0	0.0%	39,217
2004	33,612	77.4%	0	0.0%	0	0.0%	961	2.2%	1,584	3.6%	0	0.0%	6,043	13.9%	681	1.6%	28	0.1%	194	0.4%	302	0.7%	0	0.0%	43,405
2005	42,812	79.5%	0	0.0%	0	0.0%	1,164	2.2%	1,693	3.1%	0	0.0%	6,833	12.7%	831	1.5%	22	0.0%	202	0.4%	320	0.6%	0	0.0%	53,877
2006	52,140	81.8%	0	0.0%	0	0.0%	1,116	1.8%	1,774	2.8%	0	0.0%	7,396	11.6%	746	1.2%	41	0.1%	221	0.3%	316	0.5%	0	0.0%	63,750
2007	63,602	84.4%	0	0.0%	0	0.0%	1,208	1.6%	2,217	2.9%	0	0.0%	7,100	9.4%	801	1.1%	27	0.0%	172	0.2%	265	0.4%	0	0.0%	75,392
2008	64,529	85.3%	0	0.0%	0	0.0%	1,394	1.8%	2,279	3.0%	0	0.0%	6,240	8.2%	800	1.1%	31	0.0%	147	0.2%	256	0.3%	0	0.0%	75,676
2009	53,768	87.5%	0	0.0%	0	0.0%	952	1.5%	1,768	2.9%	0	0.0%	4,096	6.7%	554	0.9%	17	0.0%	105	0.2%	168	0.3%	0	0.0%	61,428
2010	65,850	88.5%	0	0.0%	0	0.0%	1,196	1.6%	2,023	2.7%	0	0.0%	4,411	5.9%	656	0.9%	10	0.0%	91	0.1%	180	0.2%	0	0.0%	74,417
2011	70,102	88.3%	0	0.0%	0	0.0%	1,423	1.8%	2,530	3.2%	0	0.0%	4,387	5.5%	679	0.9%	16	0.0%	102	0.1%	173	0.2%	0	0.0%	79,412
2012	91,119	88.3%	0	0.0%	0	0.0%	2,138	2.1%	3,687	3.6%	0	0.0%	4,800	4.7%	1,040	1.0%	17	0.0%	144	0.1%	224	0.2%	0	0.0%	103,169
2013	109,657	88.9%	0	0.0%	0	0.0%	2,708	2.2%	4,679	3.8%	0	0.0%	4,601	3.7%	1,347	1.1%	25	0.0%	128	0.1%	254	0.2%	0	0.0%	123,399
2014	105,303	89.5%	0	0.0%	0	0.0%	2,587	2.2%	4,474	3.8%	0	0.0%	3,702	3.1%	1,318	1.1%	16	0.0%	89	0.1%	193	0.2%	0	0.0%	117,682
2015	121,846	89.4%	0	0.0%	0	0.0%	3,118	2.3%	5,349	3.9%	0	0.0%	3,936	2.9%	1,733	1.3%	17	0.0%	134	0.1%	208	0.2%	0	0.0%	136,341
2016	109,605	90.2%	0	0.0%	0	0.0%	2,658	2.2%	4,562	3.8%	0	0.0%	2,957	2.4%	1,478	1.2%	14	0.0%	75	0.1%	142	0.1%	0	0.0%	121,491
2017	100,829	89.7%	0	0.0%	0	0.0%	2,755	2.5%	4,619	4.1%	0	0.0%	2,749	2.4%	1,271	1.1%	4	0.0%	70	0.1%	137	0.1%	0	0.0%	112,434
2018	4,217	91.0%	0	0.0%	0	0.0%	90	1.9%	184	4.0%	0	0.0%	106	2.3%	30	0.6%	0	0.0%	2	0.0%	3	0.1%	0	0.0%	4,632
2019	116	88.5%	0	0.0%	0	0.0%	5	3.8%	7	5.3%	0	0.0%	2	1.5%	1	0.8%	0	0.0%	0	0.0%	0	0.0%	0	0.0%	131
2020	6	85.7%	0	0.0%	0	0.0%	0	0.0%	1	14.3%	0	0.0%	0	2.4%	0	0.0%	0	0.0%	0	0.0%	0	0.0%	0	0.0%	7
2021	1	100.0%	0	0.0%	0	0.0%	0	0.0%	0	0.0%	0	0.0%	0	2.4%	0	0.0%	0	0.0%	0	0.0%	0	0.0%	0	0.0%	1
Total:	1,213,337	86.0%	0	0.0%	0	0.0%	29,240	2.1%	49,509	3.5%	0	0.0%	94,156	6.7%	17,019	1.2%	414	0.0%	2,680	0.2%	4,412	0.3%	0	0.0%	1,410,767

**OBD and Functional (Fuel Cap Test) Results**

Reporting Period: 01/01/2020 - 12/31/2020

Vehicle Class: Trucks (<8500 lbs. GVWR)

A	B - OBD Pass Fuel Cap												C - OBD Fail Fuel Cap												D
Model Year	Pass	Pass %	Fail	Fail %	Missing Not Replaced	Missing Not Replaced %	Replaced	Replaced %	Tested Again	Tested Again %	Other	Other %	Pass	Pass %	Fail	Fail %	Missing Not Replaced	Missing Not Replaced %	Replaced	Replaced %	Tested Again	Tested Again %	Other	Other %	Total OBD Tests
1996	5,739	74.0%	0	0.0%	0	0.0%	269	3.5%	364	4.7%	0	0.0%	995	12.8%	259	3.3%	8	0.1%	57	0.7%	67	0.9%	0	0.0%	7,758
1997	9,674	75.0%	0	0.0%	0	0.0%	437	3.4%	559	4.3%	0	0.0%	1,614	12.5%	431	3.3%	12	0.1%	72	0.6%	103	0.8%	0	0.0%	12,902
1998	12,427	77.4%	0	0.0%	0	0.0%	438	2.7%	624	3.9%	0	0.0%	1,929	12.0%	444	2.8%	13	0.1%	73	0.5%	99	0.6%	0	0.0%	16,047
1999	17,672	79.0%	0	0.0%	0	0.0%	589	2.6%	863	3.9%	0	0.0%	2,456	11.0%	546	2.4%	24	0.1%	104	0.5%	127	0.6%	0	0.0%	22,381
2000	23,322	80.1%	0	0.0%	0	0.0%	721	2.5%	1,055	3.6%	0	0.0%	3,104	10.7%	623	2.1%	31	0.1%	95	0.3%	164	0.6%	0	0.0%	29,115
2001	24,264	74.1%	0	0.0%	0	0.0%	746	2.3%	1,098	3.4%	0	0.0%	5,520	16.8%	676	2.1%	27	0.1%	192	0.6%	238	0.7%	0	0.0%	32,761
2002	33,257	77.2%	0	0.0%	0	0.0%	969	2.2%	1,453	3.4%	0	0.0%	6,132	14.2%	803	1.9%	34	0.1%	188	0.4%	250	0.6%	0	0.0%	43,086
2003	39,468	78.6%	0	0.0%	0	0.0%	1,047	2.1%	1,633	3.3%	0	0.0%	6,625	13.2%	843	1.7%	30	0.1%	216	0.4%	343	0.7%	0	0.0%	50,205
2004	50,532	80.2%	0	0.0%	0	0.0%	1,297	2.1%	1,921	3.0%	0	0.0%	7,707	12.2%	1,024	1.6%	31	0.0%	202	0.3%	308	0.5%	0	0.0%	63,022
2005	49,792	81.0%	0	0.0%	0	0.0%	1,063	1.7%	1,577	2.6%	0	0.0%	7,824	12.7%	739	1.2%	20	0.0%	173	0.3%	278	0.5%	0	0.0%	61,466
2006	55,561	83.4%	0	0.0%	0	0.0%	1,064	1.6%	1,496	2.2%	0	0.0%	7,327	11.0%	735	1.1%	32	0.0%	182	0.3%	212	0.3%	0	0.0%	66,609
2007	66,668	84.9%	0	0.0%	0	0.0%	1,115	1.4%	1,770	2.3%	0	0.0%	7,757	9.9%	787	1.0%	16	0.0%	143	0.2%	241	0.3%	0	0.0%	78,497
2008	61,010	86.0%	0	0.0%	0	0.0%	1,177	1.7%	1,787	2.5%	0	0.0%	5,825	8.2%	756	1.1%	19	0.0%	153	0.2%	185	0.3%	0	0.0%	70,912
2009	31,000	86.2%	0	0.0%	0	0.0%	595	1.7%	899	2.5%	0	0.0%	2,864	8.0%	429	1.2%	10	0.0%	68	0.2%	110	0.3%	0	0.0%	35,975
2010	45,154	88.0%	0	0.0%	0	0.0%	886	1.7%	1,479	2.9%	0	0.0%	3,030	5.9%	540	1.1%	13	0.0%	74	0.1%	114	0.2%	0	0.0%	51,290
2011	60,583	88.9%	0	0.0%	0	0.0%	1,213	1.8%	2,090	3.1%	0	0.0%	3,364	4.9%	660	1.0%	8	0.0%	104	0.2%	136	0.2%	0	0.0%	68,158
2012	60,934	88.6%	0	0.0%	0	0.0%	1,414	2.1%	2,546	3.7%	0	0.0%	2,988	4.3%	657	1.0%	7	0.0%	108	0.2%	155	0.2%	0	0.0%	68,809
2013	70,680	89.8%	0	0.0%	0	0.0%	1,481	1.9%	2,814	3.6%	0	0.0%	2,704	3.4%	759	1.0%	15	0.0%	99	0.1%	145	0.2%	0	0.0%	78,697
2014	76,709	91.1%	0	0.0%	0	0.0%	1,406	1.7%	2,790	3.3%	0	0.0%	2,456	2.9%	640	0.8%	13	0.0%	67	0.1%	121	0.1%	0	0.0%	84,202
2015	92,508	91.8%	0	0.0%	0	0.0%	1,689	1.7%	3,170	3.1%	0	0.0%	2,490	2.5%	720	0.7%	6	0.0%	56	0.1%	97	0.1%	0	0.0%	100,736
2016	87,602	91.0%	0	0.0%	0	0.0%	1,923	2.0%	3,572	3.7%	0	0.0%	2,076	2.2%	963	1.0%	7	0.0%	61	0.1%	97	0.1%	0	0.0%	96,301
2017	93,025	91.1%	0	0.0%	0	0.0%	2,090	2.0%	3,683	3.6%	0	0.0%	2,296	2.2%	888	0.9%	15	0.0%	39	0.0%	106	0.1%	0	0.0%	102,142
2018	3,529	90.9%	0	0.0%	0	0.0%	74	1.9%	140	3.6%	0	0.0%	112	2.9%	22	0.6%	0	0.0%	3	0.1%	3	0.1%	0	0.0%	3,883
2019	84	89.4%	0	0.0%	0	0.0%	2	2.1%	6	6.4%	0	0.0%	0	0.0%	2	2.1%	0	0.0%	0	0.0%	0	0.0%	0	0.0%	94
2020	5	83.3%	0	0.0%	0	0.0%	0	0.0%	0	0.0%	0	0.0%	1	16.7%	0	0.0%	0	0.0%	0	0.0%	0	0.0%	0	0.0%	6
Total:	1,071,199	86.0%	0	0.0%	0	0.0%	23,705	1.9%	39,389	3.2%	0	0.0%	89,196	7.2%	14,946	1.2%	391	0.0%	2,529	0.2%	3,699	0.3%	0	0.0%	1,245,054



State of Georgia

First After-Repairs (Retest) Results - OBD

Reporting Period: 01/01/2020 - 12/31/2020

Vehicle Class: Passenger Vehicles (<8500 lbs. GVWR)

A	B				C	D	E
Model Year	Pass #	Pass %	Fail #	Fail %	Pass / Fail Total	Unknown	Grand Total
1996	418	83.4%	83	16.6%	501	0	501
1997	621	81.0%	146	19.0%	767	0	767
1998	775	85.4%	133	14.6%	908	0	908
1999	1,005	84.8%	180	15.2%	1,185	0	1,185
2000	1,701	86.3%	271	13.7%	1,972	0	1,972
2001	1,787	77.6%	516	22.4%	2,303	0	2,303
2002	2,031	78.9%	543	21.1%	2,574	0	2,574
2003	2,448	80.5%	594	19.5%	3,042	0	3,042
2004	2,553	81.3%	589	18.7%	3,142	0	3,142
2005	3,029	82.1%	660	17.9%	3,689	0	3,689
2006	3,252	84.3%	606	15.7%	3,858	0	3,858
2007	3,138	85.2%	547	14.8%	3,685	0	3,685
2008	2,885	85.7%	482	14.3%	3,367	0	3,367
2009	1,974	87.1%	293	12.9%	2,267	0	2,267
2010	2,383	88.1%	321	11.9%	2,704	0	2,704
2011	2,407	86.1%	387	13.9%	2,794	0	2,794
2012	2,889	86.6%	447	13.4%	3,336	0	3,336
2013	3,119	89.1%	383	10.9%	3,502	0	3,502
2014	2,716	88.2%	364	11.8%	3,080	0	3,080
2015	2,937	89.6%	340	10.4%	3,277	0	3,277
2016	2,559	90.6%	266	9.4%	2,825	0	2,825
2017	2,455	91.6%	225	8.4%	2,680	0	2,680
Total:	49,082	85.4%	8,376	14.6%	57,458	0	57,458



State of Georgia

First After-Repairs (Retest) Results - OBD

Reporting Period: 01/01/2020 - 12/31/2020

Vehicle Class: Trucks (<8500 lbs. GVWR)

A	B				C	D	E
Model Year	Pass #	Pass %	Fail #	Fail %	Pass / Fail Total	Unknown	Grand Total
1996	537	85.5%	91	14.5%	628	0	628
1997	838	85.1%	147	14.9%	985	0	985
1998	957	86.1%	154	13.9%	1,111	0	1,111
1999	1,270	87.4%	183	12.6%	1,453	0	1,453
2000	1,820	86.7%	280	13.3%	2,100	0	2,100
2001	2,390	80.6%	575	19.4%	2,965	0	2,965
2002	2,731	81.8%	608	18.2%	3,339	0	3,339
2003	3,111	84.6%	568	15.4%	3,679	0	3,679
2004	3,492	84.1%	659	15.9%	4,151	0	4,151
2005	3,371	83.1%	684	16.9%	4,055	0	4,055
2006	3,229	83.3%	646	16.7%	3,875	0	3,875
2007	3,454	83.6%	679	16.4%	4,133	0	4,133
2008	2,725	84.0%	518	16.0%	3,243	0	3,243
2009	1,433	84.2%	268	15.8%	1,701	0	1,701
2010	1,730	84.6%	314	15.4%	2,044	0	2,044
2011	2,025	86.9%	304	13.1%	2,329	0	2,329
2012	1,802	87.6%	256	12.4%	2,058	0	2,058
2013	1,926	89.1%	236	10.9%	2,162	0	2,162
2014	1,742	89.4%	207	10.6%	1,949	0	1,949
2015	1,818	92.0%	159	8.0%	1,977	0	1,977
2016	1,948	92.9%	148	7.1%	2,096	0	2,096
2017	2,213	92.5%	180	7.5%	2,393	0	2,393
2020	1	100.0%	0	0.0%	1	0	1
Total:	46,563	85.6%	7,864	14.4%	54,427	0	54,427



State of Georgia

First After-Repairs (Retest) Results - TSI

Reporting Period: 01/01/2020 - 12/31/2020

Vehicle Class: Passenger Vehicles (<8500 lbs. GVWR)

A	B				C	D	E
Model Year	Pass #	Pass %	Fail #	Fail %	Pass / Fail Total	Unknown	Grand Total
1995	6	85.7%	1	14.3%	7	0	7
1998	0	0.0%	1	100.0%	1	0	1
2004	1	100.0%	0	0.0%	1	0	1
2009	1	100.0%	0	0.0%	1	0	1
2014	0	0.0%	1	100.0%	1	0	1
2015	1	100.0%	0	0.0%	1	0	1
Total:	9	75.0%	3	25.0%	12	0	12



State of Georgia

First After-Repairs (Retest) Results - TSI

Reporting Period: 01/01/2020 - 12/31/2020

Vehicle Class: Trucks (<8500 lbs. GVWR)

A	B				C	D	E
Model Year	Pass #	Pass %	Fail #	Fail %	Pass / Fail Total	Unknown	Grand Total
1995	6	85.7%	1	14.3%	7	0	7
2000	1	100.0%	0	0.0%	1	0	1
2003	1	100.0%	0	0.0%	1	0	1
2008	0	0.0%	1	100.0%	1	0	1
Total:	8	80.0%	2	20.0%	10	0	10



State of Georgia

First After-Repairs (Retest) Results - All - Visual Results

Reporting Period: 01/01/2020 - 12/31/2020

Vehicle Class: Passenger Vehicles (<8500 lbs. GVWR)

A	B				C	D	E
Model Year	Pass #	Pass %	Fail #	Fail %	Pass / Fail Total	Unknown	Grand Total
1996	2	100.0%	0	0.0%	2	0	2
1997	6	85.7%	1	14.3%	7	0	7
1998	14	100.0%	0	0.0%	14	0	14
1999	7	87.5%	1	12.5%	8	0	8
2000	30	100.0%	0	0.0%	30	0	30
2001	17	100.0%	0	0.0%	17	0	17
2002	18	100.0%	0	0.0%	18	0	18
2003	23	100.0%	0	0.0%	23	0	23
2004	26	100.0%	0	0.0%	26	0	26
2005	35	100.0%	0	0.0%	35	0	35
2006	36	100.0%	0	0.0%	36	0	36
2007	40	100.0%	0	0.0%	40	0	40
2008	48	100.0%	0	0.0%	48	0	48
2009	33	97.1%	1	2.9%	34	0	34
2010	43	100.0%	0	0.0%	43	0	43
2011	38	100.0%	0	0.0%	38	0	38
2012	56	100.0%	0	0.0%	56	0	56
2013	60	100.0%	0	0.0%	60	0	60
2014	60	98.4%	1	1.6%	61	0	61
2015	68	100.0%	0	0.0%	68	0	68
2016	46	100.0%	0	0.0%	46	0	46
2017	67	100.0%	0	0.0%	67	0	67
Total:	773	99.5%	4	0.5%	777	0	777



State of Georgia

First After-Repairs (Retest) Results - All - Visual Results

Reporting Period: 01/01/2020 - 12/31/2020

Vehicle Class: Trucks (<8500 lbs. GVWR)

A	B				C	D	E
Model Year	Pass #	Pass %	Fail #	Fail %	Pass / Fail Total	Unknown	Grand Total
1995	2	100.0%	0	0.0%	2	0	2
1996	6	100.0%	0	0.0%	6	0	6
1997	9	100.0%	0	0.0%	9	0	9
1998	13	100.0%	0	0.0%	13	0	13
1999	8	100.0%	0	0.0%	8	0	8
2000	11	100.0%	0	0.0%	11	0	11
2001	14	100.0%	0	0.0%	14	0	14
2002	13	100.0%	0	0.0%	13	0	13
2003	21	100.0%	0	0.0%	21	0	21
2004	23	100.0%	0	0.0%	23	0	23
2005	29	100.0%	0	0.0%	29	0	29
2006	29	100.0%	0	0.0%	29	0	29
2007	37	97.4%	1	2.6%	38	0	38
2008	31	100.0%	0	0.0%	31	0	31
2009	10	100.0%	0	0.0%	10	0	10
2010	12	100.0%	0	0.0%	12	0	12
2011	26	100.0%	0	0.0%	26	0	26
2012	27	100.0%	0	0.0%	27	0	27
2013	24	100.0%	0	0.0%	24	0	24
2014	39	97.5%	1	2.5%	40	0	40
2015	26	100.0%	0	0.0%	26	0	26
2016	48	100.0%	0	0.0%	48	0	48
2017	53	100.0%	0	0.0%	53	0	53
Total:	511	99.6%	2	0.4%	513	0	513



State of Georgia

First After-Repairs (Retest) Results - All - Functional Results

Reporting Period: 01/01/2020 - 12/31/2020

Vehicle Class: Passenger Vehicles (<8500 lbs. GVWR)

A	B				C	D	E
Model Year	Pass #	Pass %	Fail #	Fail %	Pass / Fail Total	Unknown	Grand Total
1995	1	100.0%	0	0.0%	1	0	1
1996	83	96.5%	3	3.5%	86	0	86
1997	124	96.1%	5	3.9%	129	0	129
1998	144	97.3%	4	2.7%	148	0	148
1999	189	97.9%	4	2.1%	193	0	193
2000	309	99.0%	3	1.0%	312	0	312
2001	224	97.8%	5	2.2%	229	0	229
2002	259	98.9%	3	1.1%	262	0	262
2003	291	98.0%	6	2.0%	297	0	297
2004	336	98.5%	5	1.5%	341	0	341
2005	431	98.2%	8	1.8%	439	0	439
2006	384	98.5%	6	1.5%	390	0	390
2007	402	98.0%	8	2.0%	410	0	410
2008	413	97.9%	9	2.1%	422	0	422
2009	292	98.6%	4	1.4%	296	0	296
2010	378	98.7%	5	1.3%	383	0	383
2011	372	98.9%	4	1.1%	376	0	376
2012	564	98.4%	9	1.6%	573	0	573
2013	728	98.6%	10	1.4%	738	0	738
2014	739	98.8%	9	1.2%	748	0	748
2015	936	98.2%	17	1.8%	953	0	953
2016	821	97.9%	18	2.1%	839	0	839
2017	702	98.2%	13	1.8%	715	0	715
Total:	9,122	98.3%	158	1.7%	9,280	0	9,280



State of Georgia

First After-Repairs (Retest) Results - All - Functional Results

Reporting Period: 01/01/2020 - 12/31/2020

Vehicle Truck: Trucks (<8500 lbs. GVWR)

A	B				C	D	E
Model Year	Pass #	Pass %	Fail #	Fail %	Pass / Fail Total	Unknown	Grand Total
1995	1	100.0%	0	0.0%	1	0	1
1996	146	98.6%	2	1.4%	148	0	148
1997	207	98.6%	3	1.4%	210	0	210
1998	213	98.6%	3	1.4%	216	0	216
1999	301	98.7%	4	1.3%	305	0	305
2000	376	98.7%	5	1.3%	381	0	381
2001	351	98.9%	4	1.1%	355	0	355
2002	412	97.4%	11	2.6%	423	0	423
2003	463	98.3%	8	1.7%	471	0	471
2004	519	98.3%	9	1.7%	528	0	528
2005	378	97.4%	10	2.6%	388	0	388
2006	388	99.0%	4	1.0%	392	0	392
2007	421	97.7%	10	2.3%	431	0	431
2008	392	99.0%	4	1.0%	396	0	396
2009	233	99.1%	2	0.9%	235	0	235
2010	306	98.7%	4	1.3%	310	0	310
2011	360	98.9%	4	1.1%	364	0	364
2012	340	99.1%	3	0.9%	343	0	343
2013	381	98.4%	6	1.6%	387	0	387
2014	326	99.1%	3	0.9%	329	0	329
2015	387	98.7%	5	1.3%	392	0	392
2016	539	99.1%	5	0.9%	544	0	544
2017	508	99.0%	5	1.0%	513	0	513
Total:	7,948	98.6%	114	1.4%	8,062	0	8,062



State of Georgia

First After-Repairs (Retest) Results - All - Overall Results

Reporting Period: 01/01/2020 - 12/31/2020

Vehicle Class: Passenger Vehicles (<8500 lbs. GVWR)

A	B				C	D	E
Model Year	Pass #	Pass %	Fail #	Fail %	Pass/Fail Total	Unknown	Grand Total
1995	6	85.7%	1	14.3%	7	0	7
1996	418	83.4%	83	16.6%	501	0	501
1997	621	81.0%	146	19.0%	767	0	767
1998	775	85.3%	134	14.7%	909	0	909
1999	1,005	84.8%	180	15.2%	1,185	0	1,185
2000	1,701	86.3%	271	13.7%	1,972	0	1,972
2001	1,787	77.6%	516	22.4%	2,303	0	2,303
2002	2,031	78.9%	543	21.1%	2,574	0	2,574
2003	2,448	80.5%	594	19.5%	3,042	0	3,042
2004	2,554	81.3%	589	18.7%	3,143	0	3,143
2005	3,029	82.1%	660	17.9%	3,689	0	3,689
2006	3,252	84.3%	606	15.7%	3,858	0	3,858
2007	3,138	85.2%	547	14.8%	3,685	0	3,685
2008	2,885	85.7%	482	14.3%	3,367	0	3,367
2009	1,975	87.1%	293	12.9%	2,268	0	2,268
2010	2,383	88.1%	321	11.9%	2,704	0	2,704
2011	2,407	86.1%	387	13.9%	2,794	0	2,794
2012	2,889	86.6%	447	13.4%	3,336	0	3,336
2013	3,119	89.1%	383	10.9%	3,502	0	3,502
2014	2,716	88.2%	365	11.8%	3,081	0	3,081
2015	2,938	89.6%	340	10.4%	3,278	0	3,278
2016	2,559	90.6%	266	9.4%	2,825	0	2,825
2017	2,455	91.6%	225	8.4%	2,680	0	2,680
Total:	49,091	85.4%	8,379	14.6%	57,470	0	57,470



State of Georgia

First After-Repairs (Retest) Results - All - Overall Results

Reporting Period: 01/01/2020 - 12/31/2020

Vehicle Class: Trucks (<8500 lbs. GVWR)

A	B				C	D	E
Model Year	Pass #	Pass %	Fail #	Fail %	Pass/Fail Total	Unknown	Grand Total
1995	6	85.7%	1	14.3%	7	0	7
1996	537	85.5%	91	14.5%	628	0	628
1997	838	85.1%	147	14.9%	985	0	985
1998	957	86.1%	154	13.9%	1,111	0	1,111
1999	1,270	87.4%	183	12.6%	1,453	0	1,453
2000	1,821	86.7%	280	13.3%	2,101	0	2,101
2001	2,390	80.6%	575	19.4%	2,965	0	2,965
2002	2,731	81.8%	608	18.2%	3,339	0	3,339
2003	3,112	84.6%	568	15.4%	3,680	0	3,680
2004	3,492	84.1%	659	15.9%	4,151	0	4,151
2005	3,371	83.1%	684	16.9%	4,055	0	4,055
2006	3,229	83.3%	646	16.7%	3,875	0	3,875
2007	3,454	83.6%	679	16.4%	4,133	0	4,133
2008	2,725	84.0%	519	16.0%	3,244	0	3,244
2009	1,433	84.2%	268	15.8%	1,701	0	1,701
2010	1,730	84.6%	314	15.4%	2,044	0	2,044
2011	2,025	86.9%	304	13.1%	2,329	0	2,329
2012	1,802	87.6%	256	12.4%	2,058	0	2,058
2013	1,926	89.1%	236	10.9%	2,162	0	2,162
2014	1,742	89.4%	207	10.6%	1,949	0	1,949
2015	1,818	92.0%	159	8.0%	1,977	0	1,977
2016	1,948	92.9%	148	7.1%	2,096	0	2,096
2017	2,213	92.5%	180	7.5%	2,393	0	2,393
2020	1	100.0%	0	0.0%	1	0	1
Total:	46,571	85.6%	7,866	14.4%	54,437	0	54,437



State of Georgia

Second/Subsequent After-Repairs Test Results - OBD

Reporting Period: 01/01/2020 - 12/31/2020

Vehicle Class: Passenger Vehicles (<8500 lbs. GVWR)

A	B				C	D	E
Model Year	Pass #	Pass %	Fail #	Fail %	Pass/Fail Total	Unknown	Grand Total
1996	44	53.7%	38	46.3%	82	0	82
1997	81	60.0%	54	40.0%	135	0	135
1998	88	68.8%	40	31.3%	128	0	128
1999	114	69.5%	50	30.5%	164	0	164
2000	177	71.1%	72	28.9%	249	0	249
2001	292	59.1%	202	40.9%	494	0	494
2002	327	60.7%	212	39.3%	539	0	539
2003	359	65.5%	189	34.5%	548	0	548
2004	386	65.9%	200	34.1%	586	0	586
2005	418	64.0%	235	36.0%	653	0	653
2006	384	63.7%	219	36.3%	603	0	603
2007	375	67.3%	182	32.7%	557	0	557
2008	329	67.6%	158	32.4%	487	0	487
2009	217	70.2%	92	29.8%	309	0	309
2010	254	69.0%	114	31.0%	368	0	368
2011	279	68.6%	128	31.4%	407	0	407
2012	338	73.8%	120	26.2%	458	0	458
2013	319	76.0%	101	24.0%	420	0	420
2014	268	70.9%	110	29.1%	378	0	378
2015	284	77.2%	84	22.8%	368	0	368
2016	221	75.7%	71	24.3%	292	0	292
2017	198	80.2%	49	19.8%	247	0	247
Total:	5,752	67.9%	2,720	32.1%	8,472	0	8,472



State of Georgia

Second/Subsequent After-Repairs Test Results - OBD

Reporting Period: 01/01/2020 - 12/31/2020

Vehicle Class: Trucks (<8500 lbs. GVWR)

A	B				C	D	E
Model Year	Pass #	Pass %	Fail #	Fail %	Pass/Fail Total	Unknown	Grand Total
1996	52	55.9%	41	44.1%	93	0	93
1997	87	67.4%	42	32.6%	129	0	129
1998	96	69.6%	42	30.4%	138	0	138
1999	128	70.7%	53	29.3%	181	0	181
2000	221	75.9%	70	24.1%	291	0	291
2001	388	60.6%	252	39.4%	640	0	640
2002	409	71.3%	165	28.7%	574	0	574
2003	380	66.5%	191	33.5%	571	0	571
2004	448	66.7%	224	33.3%	672	0	672
2005	488	70.8%	201	29.2%	689	0	689
2006	475	66.8%	236	33.2%	711	0	711
2007	488	70.8%	201	29.2%	689	0	689
2008	386	67.5%	186	32.5%	572	0	572
2009	190	69.9%	82	30.1%	272	0	272
2010	241	71.9%	94	28.1%	335	0	335
2011	245	77.0%	73	23.0%	318	0	318
2012	206	83.7%	40	16.3%	246	0	246
2013	185	75.5%	60	24.5%	245	0	245
2014	178	83.6%	35	16.4%	213	0	213
2015	144	83.2%	29	16.8%	173	0	173
2016	137	85.1%	24	14.9%	161	0	161
2017	164	78.1%	46	21.9%	210	0	210
Total:	5,736	70.6%	2,387	29.4%	8,123	0	8,123



State of Georgia

Second/Subsequent After-Repairs Test Results - TSI

Reporting Period: 01/01/2020 - 12/31/2020

Vehicle Class: Passenger Vehicles (<8500 lbs. GVWR)

A	B				C	D	E
Model Year	Pass #	Pass %	Fail #	Fail %	Pass/Fail Total	Unknown	Grand Total
1995	2	100.0%	0	0.0%	2	0	2
1998	1	100.0%	0	0.0%	1	0	1
2015	1	100.0%	0	0.0%	1	0	1
Total:	4	100.0%	0	0.0%	4	0	4



Second/Subsequent After-Repairs Test Results - TSI

Reporting Period: 01/01/2020 - 12/31/2020

Vehicle Class: Trucks (<8500 lbs. GVWR)

A	B				C	D	E
Model Year	Pass #	Pass %	Fail #	Fail %	Pass/Fail Total	Unknown	Grand Total
1995	4	57.1%	3	42.9%	7	0	7
1999	1	100.0%	0	0.0%	1	0	1
2008	0	0.0%	1	100.0%	1	0	1
Total:	5	55.6%	4	44.4%	9	0	9



State of Georgia

Second/Subsequent After-Repairs Results - All - Visual

Reporting Period: 01/01/2020 - 12/31/2020

Vehicle Class: Passenger Vehicles (<8500 lbs. GVWR)

A	B				C	D	E
Model Year	Pass #	Pass %	Fail #	Fail %	Pass/Fail Total	Unknown	Grand Total
1997	0	0.0%	2	100.0%	2	0	2
1999	1	100.0%	0	0.0%	1	0	1
2006	1	100.0%	0	0.0%	1	0	1
2009	1	100.0%	0	0.0%	1	0	1
2010	1	100.0%	0	0.0%	1	0	1
2014	1	100.0%	0	0.0%	1	0	1
Total:	5	71.4%	2	28.6%	7	0	7



State of Georgia

Second/Subsequent After-Repairs Results - All - Visual

Reporting Period: 01/01/2020 - 12/31/2020

Vehicle Class: Trucks (<8500 lbs. GVWR)

A	B				C	D	E
Model Year	Pass #	Pass %	Fail #	Fail %	Pass/Fail Total	Unknown	Grand Total
1996	1	100.0%	0	0.0%	1	0	1
2000	1	100.0%	0	0.0%	1	0	1
2007	1	100.0%	0	0.0%	1	0	1
2014	1	50.0%	1	50.0%	2	0	2
Total:	4	80.0%	1	20.0%	5	0	5



State of Georgia

Second/Subsequent After-Repairs Results - All - Functional

Reporting Period: 01/01/2020 - 12/31/2020

Vehicle Class: Passenger Vehicles (<8500 lbs. GVWR)

A	B				C	D	E
Model Year	Pass #	Pass %	Fail #	Fail %	Pass/Fail Total	Unknown	Grand Total
1996	3	75.0%	1	25.0%	4	0	4
1997	5	83.3%	1	16.7%	6	0	6
1998	4	100.0%	0	0.0%	4	0	4
1999	3	75.0%	1	25.0%	4	0	4
2000	5	100.0%	0	0.0%	5	0	5
2001	6	85.7%	1	14.3%	7	0	7
2002	4	100.0%	0	0.0%	4	0	4
2003	5	83.3%	1	16.7%	6	0	6
2004	5	100.0%	0	0.0%	5	0	5
2005	9	100.0%	0	0.0%	9	0	9
2006	6	85.7%	1	14.3%	7	0	7
2007	8	88.9%	1	11.1%	9	0	9
2008	9	100.0%	0	0.0%	9	0	9
2009	4	100.0%	0	0.0%	4	0	4
2010	5	71.4%	2	28.6%	7	0	7
2011	4	100.0%	0	0.0%	4	0	4
2012	9	100.0%	0	0.0%	9	0	9
2013	10	100.0%	0	0.0%	10	0	10
2014	10	90.9%	1	9.1%	11	0	11
2015	20	95.2%	1	4.8%	21	0	21
2016	18	100.0%	0	0.0%	18	0	18
2017	14	100.0%	0	0.0%	14	0	14
Total:	166	93.8%	11	6.2%	177	0	177



State of Georgia

Second/Subsequent After-Repairs Results - All - Functional

Reporting Period: 01/01/2020 - 12/31/2020

Vehicle Class: Trucks (<8500 lbs. GVWR)

A	B				C	D	E
Model Year	Pass #	Pass %	Fail #	Fail %	Pass/Fail Total	Unknown	Grand Total
1996	2	100.0%	0	0.0%	2	0	2
1997	4	80.0%	1	20.0%	5	0	5
1998	3	100.0%	0	0.0%	3	0	3
1999	4	80.0%	1	20.0%	5	0	5
2000	6	100.0%	0	0.0%	6	0	6
2001	4	100.0%	0	0.0%	4	0	4
2002	11	100.0%	0	0.0%	11	0	11
2003	9	100.0%	0	0.0%	9	0	9
2004	12	100.0%	0	0.0%	12	0	12
2005	9	100.0%	0	0.0%	9	0	9
2006	7	87.5%	1	12.5%	8	0	8
2007	14	100.0%	0	0.0%	14	0	14
2008	4	100.0%	0	0.0%	4	0	4
2009	2	100.0%	0	0.0%	2	0	2
2010	5	100.0%	0	0.0%	5	0	5
2011	5	100.0%	0	0.0%	5	0	5
2012	3	100.0%	0	0.0%	3	0	3
2013	6	100.0%	0	0.0%	6	0	6
2014	3	100.0%	0	0.0%	3	0	3
2015	6	100.0%	0	0.0%	6	0	6
2016	5	100.0%	0	0.0%	5	0	5
2017	7	100.0%	0	0.0%	7	0	7
Total:	131	97.8%	3	2.2%	134	0	134

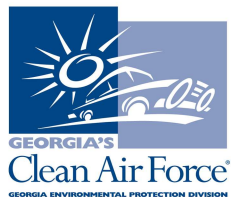

State of Georgia

Second/Subsequent After-Repairs Results - All - Overall

Reporting Period: 01/01/2020 - 12/31/2020

Vehicle Class: Passenger Vehicles (<8500 lbs. GVWR)

A	B				C	D	E
Model Year	Pass #	Pass %	Fail #	Fail %	Pass/Fail Total	Unknown	Grand Total
1995	2	100.0%	0	0.0%	2	0	2
1996	44	53.7%	38	46.3%	82	0	82
1997	81	60.0%	54	40.0%	135	0	135
1998	89	69.0%	40	31.0%	129	0	129
1999	114	69.5%	50	30.5%	164	0	164
2000	177	71.1%	72	28.9%	249	0	249
2001	292	59.1%	202	40.9%	494	0	494
2002	327	60.7%	212	39.3%	539	0	539
2003	359	65.5%	189	34.5%	548	0	548
2004	386	65.9%	200	34.1%	586	0	586
2005	418	64.0%	235	36.0%	653	0	653
2006	384	63.7%	219	36.3%	603	0	603
2007	375	67.3%	182	32.7%	557	0	557
2008	329	67.6%	158	32.4%	487	0	487
2009	217	70.2%	92	29.8%	309	0	309
2010	254	69.0%	114	31.0%	368	0	368
2011	279	68.6%	128	31.4%	407	0	407
2012	338	73.8%	120	26.2%	458	0	458
2013	319	76.0%	101	24.0%	420	0	420
2014	268	70.9%	110	29.1%	378	0	378
2015	285	77.2%	84	22.8%	369	0	369
2016	221	75.7%	71	24.3%	292	0	292
2017	198	80.2%	49	19.8%	247	0	247
Total:	5,756	67.9%	2,720	32.1%	8,476	0	8,476



State of Georgia

Second/Subsequent After-Repairs Results - All - Overall

Reporting Period: 01/01/2020 - 12/31/2020

Vehicle Class: Trucks (<8500 lbs. GVWR)

A	B				C	D	E
Model Year	Pass #	Pass %	Fail #	Fail %	Pass/Fail Total	Unknown	Grand Total
1995	4	57.1%	3	42.9%	7	0	7
1996	52	55.9%	41	44.1%	93	0	93
1997	87	67.4%	42	32.6%	129	0	129
1998	96	69.6%	42	30.4%	138	0	138
1999	129	70.9%	53	29.1%	182	0	182
2000	221	75.9%	70	24.1%	291	0	291
2001	388	60.6%	252	39.4%	640	0	640
2002	409	71.3%	165	28.7%	574	0	574
2003	380	66.5%	191	33.5%	571	0	571
2004	448	66.7%	224	33.3%	672	0	672
2005	488	70.8%	201	29.2%	689	0	689
2006	475	66.8%	236	33.2%	711	0	711
2007	488	70.8%	201	29.2%	689	0	689
2008	386	67.4%	187	32.6%	573	0	573
2009	190	69.9%	82	30.1%	272	0	272
2010	241	71.9%	94	28.1%	335	0	335
2011	245	77.0%	73	23.0%	318	0	318
2012	206	83.7%	40	16.3%	246	0	246
2013	185	75.5%	60	24.5%	245	0	245
2014	178	83.6%	35	16.4%	213	0	213
2015	144	83.2%	29	16.8%	173	0	173
2016	137	85.1%	24	14.9%	161	0	161
2017	164	78.1%	46	21.9%	210	0	210
Total:	5,741	70.6%	2,391	29.4%	8,132	0	8,132

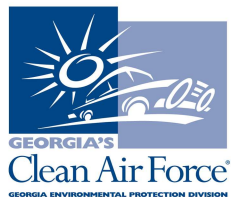

State of Georgia

Vehicles with Initial Fail Result that Receive Repair Waiver

Reporting Period: 01/01/2020 - 12/31/2020

A	B				C				D	E		
Model Year	Passenger Vehicles	# Repair Waivers		%	Trucks	# Repair Waivers		%	Total Vehicles	Total # Repair Waivers		%
	Initial Fails	Approved	Declined	Approved	Initial Fails	Approved	Declined	Approved	Initial Fails	Approved	Declined	Approved
1996	1,116	10	0	0.9%	1,301	8	0	0.6%	2,417	18	0	0.7%
1997	1,658	14	0	0.8%	2,094	9	0	0.4%	3,752	23	0	0.6%
1998	2,065	10	0	0.5%	2,382	6	0	0.3%	4,447	16	0	0.4%
1999	2,656	9	0	0.3%	3,097	5	0	0.2%	5,753	14	0	0.2%
2000	3,553	12	2	0.3%	3,816	12	0	0.3%	7,369	24	2	0.3%
2001	5,113	22	0	0.4%	6,268	23	1	0.4%	11,381	45	1	0.4%
2002	5,724	27	1	0.5%	6,982	32	1	0.5%	12,706	59	2	0.5%
2003	6,593	33	3	0.5%	7,601	22	3	0.3%	14,194	55	6	0.4%
2004	6,860	32	1	0.5%	8,750	44	3	0.5%	15,610	76	4	0.5%
2005	7,814	39	0	0.5%	8,488	42	1	0.5%	16,302	81	1	0.5%
2006	8,307	43	1	0.5%	8,022	42	2	0.5%	16,329	85	3	0.5%
2007	7,955	38	0	0.5%	8,516	42	0	0.5%	16,471	80	0	0.5%
2008	7,124	39	0	0.5%	6,601	35	0	0.5%	13,725	74	0	0.5%
2009	4,770	14	1	0.3%	3,520	21	0	0.6%	8,290	35	1	0.4%
2010	5,387	16	2	0.3%	4,086	16	0	0.4%	9,473	32	2	0.3%
2011	5,567	25	1	0.4%	4,500	14	3	0.3%	10,067	39	4	0.4%
2012	6,711	17	0	0.3%	4,101	12	1	0.3%	10,812	29	1	0.3%
2013	6,978	15	2	0.2%	4,265	12	1	0.3%	11,243	27	3	0.2%
2014	5,993	14	2	0.2%	3,858	11	0	0.3%	9,851	25	2	0.3%
2015	6,334	13	0	0.2%	3,774	5	0	0.1%	10,108	18	0	0.2%
2016	5,216	6	1	0.1%	3,744	3	0	0.1%	8,960	9	1	0.1%
2017	5,001	3	1	0.1%	4,469	0	1	0.0%	9,470	3	2	0.0%
Total:	118,495	451	18	0.4%	110,235	416	17	0.4%	228,730	867	35	0.4%



State of Georgia
Summary of Waivers Processed
(In test year 2020, model years subject to inspection are 1996 - 2017)
Reporting Period: 01/01/2020 - 12/31/2020

Approved

Model Year	Grand Total	Repair	Senior Exemption	Manager Authorized Exemption	Out-of-Area Extensions					Non-Conforming						Inspection Blocked by EPD	GVWR Letter
					Military	Student	Business	Manager Override	Fleet	1975 TSI Standards W/O Cat	1975 TSI Standards With Cat	Forced ASM W/O Cat	Forced ASM With Cat	Forced W/O Cat	Forced With Cat		
1996	1,657	25	1,612	1	5	3	5	3	1	0	0	0	0	0	2	0	0
1997	2,242	31	2,178	1	9	8	10	3	0	0	1	0	0	0	0	0	1
1998	2,571	27	2,497	0	11	12	14	4	0	1	0	0	0	0	4	0	1
1999	3,191	19	3,113	1	11	17	27	1	0	0	0	0	0	0	1	0	1
2000	3,559	35	3,428	1	13	25	51	2	2	0	0	0	0	0	1	0	1
2001	3,912	76	3,707	2	28	44	43	8	0	0	2	0	0	0	2	0	0
2002	4,420	86	4,175	1	22	69	61	0	3	0	0	0	0	0	2	0	1
2003	4,620	82	4,318	3	55	60	93	4	0	1	1	0	0	0	2	0	1
2004	4,434	105	4,064	3	42	106	105	4	4	0	0	0	0	0	1	0	0
2005	4,331	116	3,894	4	51	104	142	9	8	0	0	0	0	0	2	0	1
2006	4,261	117	3,720	4	89	132	166	9	14	1	1	0	0	0	3	0	5
2007	4,226	109	3,615	2	104	170	196	16	13	0	0	0	0	0	1	0	0
2008	3,584	106	3,003	5	88	164	188	16	10	1	0	0	0	0	1	0	2
2009	2,385	49	1,978	1	62	115	153	12	15	0	0	0	0	0	0	0	0
2010	2,482	40	1,935	5	103	161	192	13	32	0	0	0	0	0	0	0	1
2011	847	59	80	6	127	201	245	18	110	0	0	0	0	0	0	0	1
2012	883	39	0	6	174	232	308	37	87	0	0	0	0	0	0	0	0
2013	1,074	41	0	2	208	265	399	20	137	0	0	0	0	1	0	0	1
2014	1,158	37	0	31	210	258	406	24	192	0	0	0	0	0	0	0	0
2015	1,205	28	0	33	242	314	424	35	125	0	1	0	0	0	0	0	3
2016	1,258	11	0	13	245	300	424	36	209	0	0	0	0	0	0	0	20
2017	1,234	4	0	13	222	258	394	33	263	0	0	0	0	1	0	0	46
Total:	59,534	1,242	47,317	138	2,121	3,018	4,046	307	1,225	4	6	0	0	2	22	0	86



State of Georgia
Summary of Waivers Processed
(In test year 2020, model years subject to inspection are 1996 - 2017)
Reporting Period: 01/01/2020 - 12/31/2020

Denied

Model Year	Grand Total	Repair	Senior Exemption	Manager Authorized Exemption	Out-of-Area Extensions					Non-Conforming						Inspection Blocked by EPD	GVWR Letter
					Military	Student	Business	Manager Override	Fleet	1975 TSI Standards W/O Cat	1975 TSI Standards With Cat	Forced ASM W/O Cat	Forced ASM With Cat	Forced W/O Cat	Forced With Cat		
1996	44	0	43	0	1	0	0	0	0	0	0	0	0	0	0	0	0
1997	58	0	58	0	0	0	0	0	0	0	0	0	0	0	0	0	0
1998	89	0	89	0	0	0	0	0	0	0	0	0	0	0	0	0	0
1999	85	2	82	0	0	0	0	0	0	0	0	0	0	0	0	0	1
2000	122	2	119	0	0	0	0	0	0	0	0	0	0	0	0	0	1
2001	126	3	123	0	0	0	0	0	0	0	0	0	0	0	0	0	0
2002	161	3	155	0	0	2	0	0	0	0	0	0	0	0	0	0	1
2003	156	6	148	0	0	0	1	0	0	0	0	0	0	0	0	0	1
2004	203	4	198	0	0	0	1	0	0	0	0	0	0	0	0	0	0
2005	181	5	172	0	0	0	2	0	0	0	0	0	0	0	0	0	2
2006	198	5	190	0	1	0	1	0	0	0	0	0	0	0	0	0	1
2007	188	3	183	0	0	1	0	0	0	0	0	0	0	0	0	0	1
2008	155	2	150	0	0	1	2	0	0	0	0	0	0	0	0	0	0
2009	89	3	84	0	0	1	1	0	0	0	0	0	0	0	0	0	0
2010	30	4	22	0	0	0	4	0	0	0	0	0	0	0	0	0	0
2011	71	7	62	0	0	1	1	0	0	0	0	0	0	0	0	0	0
2012	53	2	49	0	0	1	1	0	0	0	0	0	0	0	0	0	0
2013	41	4	34	0	0	1	2	0	0	0	0	0	0	0	0	0	0
2014	47	3	39	0	1	1	3	0	0	0	0	0	0	0	0	0	0
2015	40	1	36	0	1	1	1	0	0	0	0	0	0	0	0	0	0
2016	58	1	52	0	1	0	4	0	0	0	0	0	0	0	0	0	0
2017	58	3	52	0	0	1	1	0	0	0	0	0	0	0	0	0	1
Total:	2,253	63	2,140	0	5	11	25	0	0	0	0	0	0	0	0	0	9



State of Georgia
Referee Tests Performed
Reporting Period: 01/01/2020 - 12/31/2020

Model Year	Total	Pass	Pass %	Fail	Fail %
1996	0	0	0.0%	0	0.0%
1997	0	0	0.0%	0	0.0%
1998	0	0	0.0%	0	0.0%
1999	0	0	0.0%	0	0.0%
2000	0	0	0.0%	0	0.0%
2001	0	0	0.0%	0	0.0%
2002	0	0	0.0%	0	0.0%
2003	0	0	0.0%	0	0.0%
2004	0	0	0.0%	0	0.0%
2005	0	0	0.0%	0	0.0%
2006	0	0	0.0%	0	0.0%
2007	0	0	0.0%	0	0.0%
2008	0	0	0.0%	0	0.0%
2009	0	0	0.0%	0	0.0%
2010	0	0	0.0%	0	0.0%
2011	0	0	0.0%	0	0.0%
2012	0	0	0.0%	0	0.0%
2013	0	0	0.0%	0	0.0%
2014	0	0	0.0%	0	0.0%
2015	0	0	0.0%	0	0.0%
2016	0	0	0.0%	0	0.0%
2017	0	0	0.0%	0	0.0%
Grand Total:	0	0	0.0%	0	0.0%

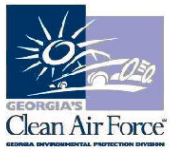

State of Georgia

Audit Activity

Reporting Period: 01/01/2020 - 12/31/2020

Audit Type	Audit Reason	Total	Jan	Feb	Mar	Apr	May	Jun	Jul	Aug	Sep	Oct	Nov	Dec
Certification Audit	GAS	13	1	0	4	0	1	0	0	4	0	1	1	1
	GAS-Mobile	8	1	0	3	0	0	0	0	0	2	1	0	1
	Moving GAS/Viewing Area	10	1	2	1	1	1	0	1	1	0	0	2	0
	Station	75	9	1	9	8	6	12	2	8	4	12	4	0
	Update GAS to OBDII/TSI	1	0	0	0	0	0	0	0	1	0	0	0	0
	Update station to OBDII/TSI	71	15	6	17	1	2	1	4	12	6	6	1	0
Subtotal:		178	27	9	34	10	10	13	7	26	12	20	8	2
Overt Onsite Complete Audit	Overt Complete Audit	908	114	164	88	5	1	80	121	113	94	37	89	2
Subtotal:		908	114	164	88	5	1	80	121	113	94	37	89	2
GAS Unit Audit	After Repair Audit	66	5	9	9	0	2	2	3	7	7	6	7	9
	Gas Unit Audit	272	0	0	0	0	0	0	0	0	1	0	50	221
Subtotal:		338	5	9	9	0	2	2	3	7	8	6	57	230
Overt Onsite Limited Audit	Overt Limited	7,250	689	875	423	6	3	301	702	823	902	857	828	841
Subtotal:		7,250	689	875	423	6	3	301	702	823	902	857	828	841
Closeout Audit	Gas Unit Closeout	11	0	2	0	0	0	0	1	2	1	2	1	2
	Station Closeout	68	7	2	14	5	6	7	9	1	6	4	3	4
Subtotal:		79	7	4	14	5	6	7	10	3	7	6	4	6
Covert Onsite Vehicle Audit	Covert Vehicle Onsite Visit	2,358	84	214	57	0	0	257	417	278	376	314	234	127
	Follow Up Audit	130	13	6	0	0	0	14	15	11	20	24	6	21
	Test & Repair	491	54	17	0	0	0	53	50	10	65	110	100	32
Subtotal:		2,979	151	237	57	0	0	324	482	299	461	448	340	180
Covert Remote Visual Audit	Covert Remote Visual Audit	1,551	177	105	298	418	103	42	68	97	146	48	1	48
Subtotal:		1,551	177	105	298	418	103	42	68	97	146	48	1	48
90 Day Lockout	90 Day Lockout	28	5	1	0	1	0	2	5	1	2	6	2	3
Subtotal:		28	5	1	0	1	0	2	5	1	2	6	2	3
EPD Audit	Other	4	0	1	0	0	0	0	0	1	2	0	0	0
	Oversight	269	31	44	22	0	0	0	0	0	1	20	80	71
Subtotal:		273	31	45	22	0	0	0	0	1	3	20	80	71
Ride Along Audit	Ride Along Audit	35	5	4	5	0	0	0	0	9	8	3	1	0
Subtotal:		35	5	4	5	0	0	0	0	9	8	3	1	0
Total:		13,619	1,211	1,453	950	445	125	771	1,398	1,379	1,643	1,451	1,410	1,383



State of Georgia

Covert Audits Conducted by Inducement and Test Type Reporting Period: 01/01/2020 - 12/31/2020

Inducement	Test Type		Total
	OBDII	TSI	
Emission False Pass	0	0	0
Functional False Pass	1,791	0	1,791
Visual False Pass	0	0	0
No False Pass	0	0	0
OBD Bulb Check False Pass	482	0	482
OBD MIL Command/Codes	704	0	704
OBD Readiness False Pass	0	0	0
OBD Non-Communication	0	0	0
Total:	2,977	0	2,977



State of Georgia

Covert Audits Conducted Resulting in a False Pass by Test Type

Reporting Period: 01/01/2020 - 12/31/2020

False Pass	Test Type		Total
	OBDII	TSI	
Emission False Pass	0	0	0
Functional False Pass	399	0	399
Visual False Pass	0	0	0
No False Pass	0	0	0
OBD Bulb Check False Pass	135	0	135
OBD MIL Command/Codes	15	0	15
OBD Readiness False Pass	0	0	0
OBD Non-Communication	0	0	0
Total:	549	0	549



State of Georgia
Inspection Station Information by Test Type - OBD
 Reporting Period: 01/01/2020 – 12/31/2020

Station ID GA000058
Address 2270 CASCADE ROAD
Zip 30011
Technician Count 4

Name CASCADE SERVICE CENTER
City ATLANTA
County FULTON
Audit Count 2

Model Year	# Tests	# Failed	% Failed
1996	48	15	31.3%
1997	60	13	21.7%
1998	59	15	25.4%
1999	92	18	19.6%
2000	90	30	33.3%
2001	132	44	33.3%
2002	196	58	29.6%
2003	190	60	31.6%
2004	204	49	24.0%
2005	208	41	19.7%
2006	271	61	22.5%
2007	284	55	19.4%
2008	230	28	12.2%
2009	169	20	11.8%
2010	239	25	10.5%
2011	256	23	9.0%
2012	304	29	9.5%
2013	402	37	9.2%
2014	329	27	8.2%
2015	371	15	4.0%
2016	313	11	3.5%
2017	279	15	5.4%
2018	10	1	10.0%
2019	1	0	0.0%
Total:	4,737	690	14.6%



State of Georgia
Inspection Station Information by Test Type - OBD
 Reporting Period: 01/01/2020 – 12/31/2020

Station ID GA000060
Address 1145 HEMPHILL AVE NW
Zip 30318
Technician Count 5

Name MIDTOWN EMISSIONS
City ATLANTA
County FULTON
Audit Count 1

Model Year	# Tests	# Failed	% Failed
1996	10	0	0.0%
1997	12	0	0.0%
1998	27	2	7.4%
1999	20	2	10.0%
2000	48	4	8.3%
2001	53	8	15.1%
2002	57	5	8.8%
2003	68	9	13.2%
2004	75	8	10.7%
2005	104	12	11.5%
2006	113	14	12.4%
2007	139	18	13.0%
2008	123	11	8.9%
2009	103	6	5.8%
2010	144	10	6.9%
2011	174	10	5.8%
2012	209	8	3.8%
2013	251	10	4.0%
2014	272	3	1.1%
2015	301	8	2.7%
2016	277	3	1.1%
2017	302	5	1.7%
2018	1	0	0.0%
Total:	2,883	156	5.4%



State of Georgia
Inspection Station Information by Test Type - OBD
 Reporting Period: 01/01/2020 – 12/31/2020

Station ID	GA000061	Name	NGE INC
Address	3034 LAWRENCEVILLE SUWANEE RD STE D	City	SUWANEE
Zip	30024	County	GWINNETT
Technician Count	3	Audit Count	2

Model Year	# Tests	# Failed	% Failed
1996	37	3	8.1%
1997	63	9	14.3%
1998	72	9	12.5%
1999	96	8	8.3%
2000	152	17	11.2%
2001	160	38	23.8%
2002	229	32	14.0%
2003	302	33	10.9%
2004	368	41	11.1%
2005	461	66	14.3%
2006	498	50	10.0%
2007	505	40	7.9%
2008	548	51	9.3%
2009	391	29	7.4%
2010	516	25	4.8%
2011	614	29	4.7%
2012	719	37	5.2%
2013	907	32	3.5%
2014	906	26	2.9%
2015	1,093	22	2.0%
2016	962	21	2.2%
2017	824	14	1.7%
2018	46	0	0.0%
2019	1	0	0.0%
Total:	10,470	632	6.0%



State of Georgia
Inspection Station Information by Test Type - OBD
 Reporting Period: 01/01/2020 – 12/31/2020

Station ID GA000068
Address 10999 CRABAPPLE ROAD
Zip 30075
Technician Count 6

Name NORTH ROSWELL AUTOMOTIVE
City ROSWELL
County FULTON
Audit Count 1

Model Year	# Tests	# Failed	% Failed
1996	16	1	6.3%
1997	29	3	10.3%
1998	29	2	6.9%
1999	46	4	8.7%
2000	44	0	0.0%
2001	55	8	14.6%
2002	96	10	10.4%
2003	84	3	3.6%
2004	133	4	3.0%
2005	138	6	4.4%
2006	119	6	5.0%
2007	160	10	6.3%
2008	174	11	6.3%
2009	96	5	5.2%
2010	155	3	1.9%
2011	206	11	5.3%
2012	212	5	2.4%
2013	312	5	1.6%
2014	289	5	1.7%
2015	334	10	3.0%
2016	288	12	4.2%
2017	297	4	1.4%
2018	9	0	0.0%
Total:	3,321	128	3.9%

Station ID GA000075
Address 556 ROSWELL ST SE
Zip 30060
Technician Count 6

Name JETT SERVICE STATION INC
City MARIETTA
County COBB
Audit Count 3

Model Year	# Tests	# Failed	% Failed
1996	33	6	18.2%
1997	45	7	15.6%
1998	49	4	8.2%
1999	71	9	12.7%
2000	94	13	13.8%
2001	99	22	22.2%
2002	118	16	13.6%
2003	122	19	15.6%
2004	136	13	9.6%
2005	169	23	13.6%
2006	194	16	8.3%
2007	205	18	8.8%
2008	191	16	8.4%
2009	97	4	4.1%
2010	141	3	2.1%
2011	162	15	9.3%
2012	177	11	6.2%
2013	194	11	5.7%
2014	212	12	5.7%
2015	200	7	3.5%
2016	241	11	4.6%
2017	267	14	5.2%
2018	9	0	0.0%
Total:	3,226	270	8.4%



State of Georgia
Inspection Station Information by Test Type - OBD
 Reporting Period: 01/01/2020 – 12/31/2020

Station ID GA000076
Address 2965 LOWER UNION HILL RD.
Zip 30115
Technician Count 1

Name RICHARD'S AUTOMOTIVE REPAIR, INC.
City CANTON
County CHEROKEE
Audit Count 0

Model Year	# Tests	# Failed	% Failed
1996	4	1	25.0%
1997	3	0	0.0%
1998	3	0	0.0%
1999	5	0	0.0%
2000	2	0	0.0%
2001	9	2	22.2%
2002	9	0	0.0%
2003	6	0	0.0%
2004	4	0	0.0%
2005	4	0	0.0%
2006	6	1	16.7%
2007	17	0	0.0%
2008	12	1	8.3%
2009	7	0	0.0%
2010	9	1	11.1%
2011	8	2	25.0%
2012	9	1	11.1%
2013	13	0	0.0%
2014	11	1	9.1%
2015	9	0	0.0%
2016	8	0	0.0%
2017	2	0	0.0%
Total:	160	10	6.3%

Station ID GA000090
Address 1122 NORTHLAKE DRIVE
Zip 30013
Technician Count 4

Name MIGHTY MUFFLER OF CONYERS, INC
City CONYERS
County ROCKDALE
Audit Count 2

Model Year	# Tests	# Failed	% Failed
1996	28	2	7.1%
1997	37	5	13.5%
1998	56	10	17.9%
1999	57	5	8.8%
2000	87	13	14.9%
2001	111	23	20.7%
2002	125	24	19.2%
2003	116	21	18.1%
2004	142	23	16.2%
2005	162	23	14.2%
2006	153	20	13.1%
2007	176	28	15.9%
2008	180	21	11.7%
2009	131	19	14.5%
2010	171	9	5.3%
2011	174	10	5.8%
2012	205	21	10.2%
2013	222	12	5.4%
2014	277	10	3.6%
2015	259	15	5.8%
2016	263	17	6.5%
2017	279	7	2.5%
2018	15	1	6.7%
Total:	3,426	339	9.9%



State of Georgia
Inspection Station Information by Test Type - OBD
 Reporting Period: 01/01/2020 – 12/31/2020

Station ID GA000098
Address 4499 ROSWELL RD NE
Zip 30342
Technician Count 5

Name CHARLES ALLEN SHELL
City ATLANTA
County FULTON
Audit Count 2

Model Year	# Tests	# Failed	% Failed
1996	11	2	18.2%
1997	21	0	0.0%
1998	21	3	14.3%
1999	31	2	6.5%
2000	48	4	8.3%
2001	67	8	11.9%
2002	56	4	7.1%
2003	82	10	12.2%
2004	82	7	8.5%
2005	113	8	7.1%
2006	140	11	7.9%
2007	167	10	6.0%
2008	175	15	8.6%
2009	120	12	10.0%
2010	190	6	3.2%
2011	204	1	0.5%
2012	269	15	5.6%
2013	354	10	2.8%
2014	387	14	3.6%
2015	454	14	3.1%
2016	427	11	2.6%
2017	438	8	1.8%
2018	15	0	0.0%
Total:	3,872	175	4.5%

Station ID GA000101
Address 3334 MEMORIAL DRIVE
Zip 30032
Technician Count 3

Name VAN DOVER ENTERPRISES, INC.
City DECATUR
County DEKALB
Audit Count 2

Model Year	# Tests	# Failed	% Failed
1996	2	0	0.0%
1997	4	2	50.0%
1998	6	0	0.0%
1999	11	1	9.1%
2000	17	6	35.3%
2001	16	3	18.8%
2002	18	1	5.6%
2003	20	5	25.0%
2004	20	6	30.0%
2005	21	2	9.5%
2006	29	4	13.8%
2007	22	4	18.2%
2008	25	5	20.0%
2009	14	2	14.3%
2010	14	1	7.1%
2011	13	1	7.7%
2012	16	3	18.8%
2013	27	2	7.4%
2014	22	2	9.1%
2015	29	1	3.5%
2016	29	1	3.5%
2017	20	1	5.0%
Total:	395	53	13.4%



State of Georgia
Inspection Station Information by Test Type - OBD
 Reporting Period: 01/01/2020 – 12/31/2020

Station ID GA000106
Address 1580 LOWER ROSWELL RD.
Zip 30068
Technician Count 3

Name RAPID ROTATION INC.
City MARIETTA
County COBB
Audit Count 3

Model Year	# Tests	# Failed	% Failed
1996	4	0	0.0%
1997	9	0	0.0%
1998	15	0	0.0%
1999	18	3	16.7%
2000	24	3	12.5%
2001	36	8	22.2%
2002	24	4	16.7%
2003	37	5	13.5%
2004	46	3	6.5%
2005	56	6	10.7%
2006	49	5	10.2%
2007	61	5	8.2%
2008	40	3	7.5%
2009	42	4	9.5%
2010	51	2	3.9%
2011	53	2	3.8%
2012	46	1	2.2%
2013	67	3	4.5%
2014	95	5	5.3%
2015	82	5	6.1%
2016	116	6	5.2%
2017	91	3	3.3%
2018	5	0	0.0%
Total:	1,067	76	7.1%



State of Georgia
Inspection Station Information by Test Type - OBD
 Reporting Period: 01/01/2020 – 12/31/2020

Station ID GA000121
 Address 838 VILLA RICA HWY
 Zip 30157
 Technician Count 1

Name DALLAS AUTO REPAIR, INC.
 City DALLAS
 County PAULDING
 Audit Count 3

Model Year	# Tests	# Failed	% Failed
1996	7	2	28.6%
1997	5	1	20.0%
1998	9	2	22.2%
1999	12	3	25.0%
2000	10	1	10.0%
2001	25	4	16.0%
2002	17	3	17.7%
2003	24	2	8.3%
2004	30	0	0.0%
2005	21	3	14.3%
2006	26	2	7.7%
2007	39	6	15.4%
2008	21	4	19.1%
2009	14	3	21.4%
2010	20	1	5.0%
2011	19	2	10.5%
2012	27	0	0.0%
2013	26	2	7.7%
2014	34	2	5.9%
2015	35	2	5.7%
2016	30	1	3.3%
2017	41	2	4.9%
2018	2	0	0.0%
Total:	494	48	9.7%

Station ID GA000122
 Address 1215 ERNEST W. BARRETT PKWY. NW
 Zip 30144
 Technician Count 38

Name CARMAX #7103
 City KENNESAW
 County COBB
 Audit Count 1

Model Year	# Tests	# Failed	% Failed
1998	3	0	0.0%
1999	2	0	0.0%
2000	3	0	0.0%
2001	3	1	33.3%
2002	6	1	16.7%
2003	5	0	0.0%
2004	4	0	0.0%
2005	6	0	0.0%
2006	9	0	0.0%
2007	11	1	9.1%
2008	50	2	4.0%
2009	95	2	2.1%
2010	162	4	2.5%
2011	258	9	3.5%
2012	396	8	2.0%
2013	563	16	2.8%
2014	719	19	2.6%
2015	990	28	2.8%
2016	1,748	38	2.2%
2017	4,312	118	2.7%
2018	365	6	1.6%
2019	1	0	0.0%
Total:	9,711	253	2.6%



State of Georgia
Inspection Station Information by Test Type - OBD
 Reporting Period: 01/01/2020 – 12/31/2020

Station ID GA000123
Address 3403 SATELLITE BLVD
Zip 30096
Technician Count 3

Name ACURA CARLAND
City DULUTH
County GWINNETT
Audit Count 1

Model Year	# Tests	# Failed	% Failed
1996	4	1	25.0%
1997	5	1	20.0%
1998	3	1	33.3%
1999	3	0	0.0%
2000	2	0	0.0%
2001	3	1	33.3%
2002	4	0	0.0%
2003	3	0	0.0%
2004	9	0	0.0%
2005	6	3	50.0%
2006	8	0	0.0%
2007	5	1	20.0%
2008	20	2	10.0%
2009	7	1	14.3%
2010	13	0	0.0%
2011	15	1	6.7%
2012	16	0	0.0%
2013	32	0	0.0%
2014	43	3	7.0%
2015	55	3	5.5%
2016	83	7	8.4%
2017	391	46	11.8%
2018	62	14	22.6%
Total:	792	85	10.7%

Station ID GA000127
Address 3488 E. PONCE DE LEON AVE.
Zip 30079
Technician Count 1

Name A R E AUTO SERVICE INC.
City SCOTTDAL
County DEKALB
Audit Count 1

Model Year	# Tests	# Failed	% Failed
1996	44	4	9.1%
1997	59	11	18.6%
1998	80	14	17.5%
1999	104	25	24.0%
2000	127	24	18.9%
2001	137	42	30.7%
2002	174	38	21.8%
2003	178	23	12.9%
2004	256	55	21.5%
2005	294	60	20.4%
2006	256	43	16.8%
2007	307	36	11.7%
2008	254	40	15.8%
2009	218	35	16.1%
2010	248	32	12.9%
2011	283	27	9.5%
2012	286	23	8.0%
2013	251	16	6.4%
2014	275	18	6.6%
2015	290	22	7.6%
2016	276	12	4.4%
2017	233	9	3.9%
2018	8	0	0.0%
Total:	4,638	609	13.1%



State of Georgia
Inspection Station Information by Test Type - OBD
 Reporting Period: 01/01/2020 – 12/31/2020

Station ID GA000137
 Address 4401 TILLY MILL RD
 Zip 30360
 Technician Count 6

Name TILLY MILL AUTO SERVICE CENTER
 City DORAVILLE
 County DEKALB
 Audit Count 1

Model Year	# Tests	# Failed	% Failed
1996	27	1	3.7%
1997	48	9	18.8%
1998	72	4	5.6%
1999	74	7	9.5%
2000	88	9	10.2%
2001	111	22	19.8%
2002	127	15	11.8%
2003	137	21	15.3%
2004	161	17	10.6%
2005	167	16	9.6%
2006	172	16	9.3%
2007	190	16	8.4%
2008	191	15	7.9%
2009	130	8	6.2%
2010	155	3	1.9%
2011	204	10	4.9%
2012	208	11	5.3%
2013	241	10	4.2%
2014	227	9	4.0%
2015	261	4	1.5%
2016	204	5	2.5%
2017	267	5	1.9%
2018	9	0	0.0%
Total:	3,471	233	6.7%

Station ID GA000138
 Address 4249 ROSWELL RD
 Zip 30062
 Technician Count 3

Name MERCHANTS WALK CHEVRON
 City MARIETTA
 County COBB
 Audit Count 1

Model Year	# Tests	# Failed	% Failed
1997	5	0	0.0%
1998	6	0	0.0%
1999	20	4	20.0%
2000	17	2	11.8%
2001	13	1	7.7%
2002	14	3	21.4%
2003	27	1	3.7%
2004	23	2	8.7%
2005	31	3	9.7%
2006	41	1	2.4%
2007	46	1	2.2%
2008	41	4	9.8%
2009	24	1	4.2%
2010	45	2	4.4%
2011	56	2	3.6%
2012	40	0	0.0%
2013	61	0	0.0%
2014	90	4	4.4%
2015	90	0	0.0%
2016	62	3	4.8%
2017	66	2	3.0%
Total:	818	36	4.4%



State of Georgia
Inspection Station Information by Test Type - OBD
 Reporting Period: 01/01/2020 – 12/31/2020

Station ID GA000144
 Address 88 WOOLSEY RD
 Zip 30228
 Technician Count 3

Name RUSSEL'S AUTOMOTIVE, INC.
 City HAMPTON
 County HENRY
 Audit Count 1

Model Year	# Tests	# Failed	% Failed
1996	7	2	28.6%
1997	11	1	9.1%
1998	12	2	16.7%
1999	16	4	25.0%
2000	18	1	5.6%
2001	22	4	18.2%
2002	28	7	25.0%
2003	43	8	18.6%
2004	37	5	13.5%
2005	52	4	7.7%
2006	37	2	5.4%
2007	31	2	6.5%
2008	49	2	4.1%
2009	30	6	20.0%
2010	42	6	14.3%
2011	33	5	15.2%
2012	45	1	2.2%
2013	66	5	7.6%
2014	39	2	5.1%
2015	62	1	1.6%
2016	61	2	3.3%
2017	53	1	1.9%
2018	3	0	0.0%
Total:	797	73	9.2%

Station ID GA000146
 Address 1400 WEST PACES FERRY RD NW
 Zip 30327
 Technician Count 2

Name PACES FERRY EXXON
 City ATLANTA
 County FULTON
 Audit Count 2

Model Year	# Tests	# Failed	% Failed
1996	7	1	14.3%
1997	6	0	0.0%
1998	9	1	11.1%
1999	19	0	0.0%
2000	14	1	7.1%
2001	20	3	15.0%
2002	24	2	8.3%
2003	32	5	15.6%
2004	34	6	17.7%
2005	51	10	19.6%
2006	50	5	10.0%
2007	64	5	7.8%
2008	65	10	15.4%
2009	44	4	9.1%
2010	74	1	1.4%
2011	99	4	4.0%
2012	109	6	5.5%
2013	145	7	4.8%
2014	139	3	2.2%
2015	221	8	3.6%
2016	229	2	0.9%
2017	237	4	1.7%
2018	5	0	0.0%
Total:	1,697	88	5.2%



State of Georgia
Inspection Station Information by Test Type - OBD
 Reporting Period: 01/01/2020 – 12/31/2020

Station ID GA000152
Address 557 JOHNSON FERRY RD
Zip 30068
Technician Count 3

Name BP CAR CARE - TIRE PROS
City MARIETTA
County COBB
Audit Count 3

Model Year	# Tests	# Failed	% Failed
1996	19	1	5.3%
1997	32	0	0.0%
1998	36	2	5.6%
1999	34	3	8.8%
2000	60	5	8.3%
2001	71	10	14.1%
2002	117	12	10.3%
2003	143	10	7.0%
2004	187	15	8.0%
2005	186	17	9.1%
2006	223	15	6.7%
2007	247	12	4.9%
2008	288	16	5.6%
2009	183	5	2.7%
2010	260	6	2.3%
2011	382	12	3.1%
2012	460	17	3.7%
2013	564	15	2.7%
2014	578	15	2.6%
2015	650	17	2.6%
2016	664	12	1.8%
2017	653	17	2.6%
2018	21	0	0.0%
Total:	6,058	234	3.9%



State of Georgia
Inspection Station Information by Test Type - OBD
 Reporting Period: 01/01/2020 – 12/31/2020

Station ID GA000154
Address 307 CLAIREMONT AVE
Zip 30030
Technician Count 3

Name NEIGHBORHOOD TIRE PROS - DECATUR
City DECATUR
County DEKALB
Audit Count 1

Model Year	# Tests	# Failed	% Failed
1996	4	1	25.0%
1997	12	2	16.7%
1998	12	0	0.0%
1999	21	5	23.8%
2000	11	0	0.0%
2001	30	6	20.0%
2002	30	2	6.7%
2003	35	3	8.6%
2004	52	5	9.6%
2005	56	7	12.5%
2006	71	9	12.7%
2007	71	5	7.0%
2008	97	10	10.3%
2009	50	2	4.0%
2010	110	12	10.9%
2011	114	7	6.1%
2012	150	7	4.7%
2013	155	7	4.5%
2014	141	4	2.8%
2015	196	9	4.6%
2016	160	7	4.4%
2017	176	5	2.8%
2018	3	0	0.0%
Total:	1,757	115	6.5%

Station ID GA000160
Address 4062 GLENWOOD ROAD
Zip 30032
Technician Count 1

Name MEINEKE DISCOUNT MUFFLER
City DECATUR
County DEKALB
Audit Count 0

Model Year	# Tests	# Failed	% Failed
1997	4	0	0.0%
1998	3	1	33.3%
1999	3	0	0.0%
2000	6	0	0.0%
2001	6	4	66.7%
2002	2	0	0.0%
2003	2	1	50.0%
2004	6	1	16.7%
2005	10	2	20.0%
2006	9	0	0.0%
2007	8	3	37.5%
2008	3	2	66.7%
2009	4	1	25.0%
2010	2	0	0.0%
2011	8	0	0.0%
2012	4	0	0.0%
2013	6	0	0.0%
2014	4	0	0.0%
2015	9	0	0.0%
2016	7	0	0.0%
2017	10	0	0.0%
Total:	116	15	12.9%



State of Georgia
Inspection Station Information by Test Type - OBD
 Reporting Period: 01/01/2020 – 12/31/2020

Station ID GA000171
 Address 2281 ATLANTA HWY
 Zip 30040
 Technician Count 2

Name COREYS AUTO SERVICE INC
 City CUMMING
 County FORSYTH
 Audit Count 0

Model Year	# Tests	# Failed	% Failed
1996	3	0	0.0%
1997	4	0	0.0%
1998	6	0	0.0%
1999	8	1	12.5%
2000	5	0	0.0%
2001	10	0	0.0%
2002	14	1	7.1%
2003	16	1	6.3%
2004	17	1	5.9%
2005	22	1	4.6%
2006	35	1	2.9%
2007	33	3	9.1%
2008	31	3	9.7%
2009	25	0	0.0%
2010	32	2	6.3%
2011	38	0	0.0%
2012	43	1	2.3%
2013	62	3	4.8%
2014	53	0	0.0%
2015	55	5	9.1%
2016	56	0	0.0%
2017	59	1	1.7%
Total:	627	24	3.8%

Station ID GA000175
 Address 4291 NORTH PEACHTREE RD.
 Zip 30341
 Technician Count 1

Name NORTH PEACHTREE VALERO
 City CHAMBLEE
 County DEKALB
 Audit Count 1

Model Year	# Tests	# Failed	% Failed
1996	5	0	0.0%
1997	5	0	0.0%
1998	13	2	15.4%
1999	8	0	0.0%
2000	6	0	0.0%
2001	16	5	31.3%
2002	7	0	0.0%
2003	11	0	0.0%
2004	23	3	13.0%
2005	29	4	13.8%
2006	17	3	17.7%
2007	22	0	0.0%
2008	20	0	0.0%
2009	23	1	4.4%
2010	34	2	5.9%
2011	46	1	2.2%
2012	60	3	5.0%
2013	79	3	3.8%
2014	98	4	4.1%
2015	104	2	1.9%
2016	137	3	2.2%
2017	187	5	2.7%
Total:	950	41	4.3%



State of Georgia
Inspection Station Information by Test Type - OBD
 Reporting Period: 01/01/2020 – 12/31/2020

Station ID GA000178
Address 1975 BEAVER RUIN ROAD
Zip 30071
Technician Count 2

Name CARMAX AUTO SUPERSTORES INC
City NORCROSS
County GWINNETT
Audit Count 2

Model Year	# Tests	# Failed	% Failed
1997	4	1	25.0%
1998	1	0	0.0%
2000	3	1	33.3%
2001	2	0	0.0%
2002	3	0	0.0%
2003	9	1	11.1%
2004	11	1	9.1%
2005	9	0	0.0%
2006	9	0	0.0%
2007	13	0	0.0%
2008	76	0	0.0%
2009	195	5	2.6%
2010	336	4	1.2%
2011	502	20	4.0%
2012	645	17	2.6%
2013	925	22	2.4%
2014	1,109	22	2.0%
2015	1,565	42	2.7%
2016	2,827	111	3.9%
2017	6,663	259	3.9%
2018	615	27	4.4%
2019	2	0	0.0%
Total:	15,524	533	3.4%

Station ID GA000181
Address 2714 HWY 54 W
Zip 30269
Technician Count 2

Name SERVICE PLUS AUTOMOTIVE
City PEACHTREE CITY
County FAYETTE
Audit Count 2

Model Year	# Tests	# Failed	% Failed
1996	20	2	10.0%
1997	31	4	12.9%
1998	55	7	12.7%
1999	69	5	7.3%
2000	88	6	6.8%
2001	107	8	7.5%
2002	120	17	14.2%
2003	148	19	12.8%
2004	166	13	7.8%
2005	185	15	8.1%
2006	195	7	3.6%
2007	246	20	8.1%
2008	217	9	4.2%
2009	164	9	5.5%
2010	199	10	5.0%
2011	215	7	3.3%
2012	274	12	4.4%
2013	300	10	3.3%
2014	306	8	2.6%
2015	336	5	1.5%
2016	318	3	0.9%
2017	282	0	0.0%
2018	16	0	0.0%
2019	1	0	0.0%
Total:	4,058	196	4.8%



State of Georgia
Inspection Station Information by Test Type - OBD
 Reporting Period: 01/01/2020 – 12/31/2020

Station ID GA000188
Address 1971 THORNTON RD
Zip 30122
Technician Count 2

Name THORNTON CHEVROLET, INC
City LITHIA SPRINGS
County DOUGLAS
Audit Count 2

Model Year	# Tests	# Failed	% Failed
1996	3	0	0.0%
1997	2	1	50.0%
1998	5	1	20.0%
1999	3	0	0.0%
2000	5	0	0.0%
2001	8	0	0.0%
2002	2	1	50.0%
2003	13	1	7.7%
2004	12	3	25.0%
2005	14	4	28.6%
2006	15	1	6.7%
2007	21	2	9.5%
2008	21	1	4.8%
2009	18	1	5.6%
2010	32	0	0.0%
2011	33	3	9.1%
2012	57	1	1.8%
2013	76	3	4.0%
2014	101	2	2.0%
2015	144	2	1.4%
2016	172	4	2.3%
2017	227	14	6.2%
2018	17	1	5.9%
Total:	1,001	46	4.6%



State of Georgia
Inspection Station Information by Test Type - OBD
 Reporting Period: 01/01/2020 – 12/31/2020

Station ID GA000208
Address 4360 SOUTH COBB DR SE
Zip 30080
Technician Count 3

Name COOPERLAKE CHEVRON, INC
City SMYRNA
County COBB
Audit Count 3

Model Year	# Tests	# Failed	% Failed
1996	5	0	0.0%
1997	9	1	11.1%
1998	15	1	6.7%
1999	15	3	20.0%
2000	29	2	6.9%
2001	29	7	24.1%
2002	27	2	7.4%
2003	45	1	2.2%
2004	44	2	4.6%
2005	59	6	10.2%
2006	63	7	11.1%
2007	92	7	7.6%
2008	81	8	9.9%
2009	71	5	7.0%
2010	89	4	4.5%
2011	95	5	5.3%
2012	116	8	6.9%
2013	161	6	3.7%
2014	153	5	3.3%
2015	182	5	2.8%
2016	169	5	3.0%
2017	160	3	1.9%
2018	2	0	0.0%
Total:	1,711	93	5.4%

Station ID GA000225
Address 1694 SCOTT BLVD
Zip 30033
Technician Count 5

Name NATIONWIDE MUFFLERS AND BRAKES
City DECATUR
County DEKALB
Audit Count 3

Model Year	# Tests	# Failed	% Failed
1996	13	1	7.7%
1997	21	2	9.5%
1998	27	2	7.4%
1999	23	0	0.0%
2000	29	1	3.5%
2001	32	3	9.4%
2002	46	5	10.9%
2003	50	6	12.0%
2004	41	7	17.1%
2005	62	6	9.7%
2006	50	4	8.0%
2007	62	8	12.9%
2008	48	4	8.3%
2009	36	3	8.3%
2010	47	4	8.5%
2011	34	1	2.9%
2012	26	0	0.0%
2013	52	3	5.8%
2014	42	0	0.0%
2015	44	0	0.0%
2016	53	1	1.9%
2017	51	1	2.0%
2018	5	0	0.0%
Total:	894	62	6.9%



State of Georgia
Inspection Station Information by Test Type - OBD
 Reporting Period: 01/01/2020 – 12/31/2020

Station ID GA000229
Address 11345 ALPHARETTA HWY
Zip 30076
Technician Count 9

Name SPEED OIL CHANGE & TUNE UP
City ROSWELL
County FULTON
Audit Count 2

Model Year	# Tests	# Failed	% Failed
1996	12	2	16.7%
1997	13	0	0.0%
1998	17	4	23.5%
1999	25	3	12.0%
2000	35	2	5.7%
2001	74	16	21.6%
2002	52	11	21.2%
2003	84	15	17.9%
2004	109	12	11.0%
2005	114	8	7.0%
2006	161	26	16.2%
2007	220	22	10.0%
2008	233	26	11.2%
2009	225	31	13.8%
2010	352	48	13.6%
2011	524	53	10.1%
2012	690	74	10.7%
2013	1,097	133	12.1%
2014	1,244	157	12.6%
2015	1,737	224	12.9%
2016	2,776	377	13.6%
2017	6,145	800	13.0%
2018	515	44	8.5%
2019	2	0	0.0%
Total:	16,456	2,088	12.7%



State of Georgia
Inspection Station Information by Test Type - OBD
 Reporting Period: 01/01/2020 – 12/31/2020

Station ID GA000231
Address 1891 TERRELL MILL ROAD SE
Zip 30067
Technician Count 3

Name MEISTER LEE AUTO REPAIR INC.
City MARIETTA
County COBB
Audit Count 2

Model Year	# Tests	# Failed	% Failed
1996	12	3	25.0%
1997	26	3	11.5%
1998	26	6	23.1%
1999	47	11	23.4%
2000	57	10	17.5%
2001	64	17	26.6%
2002	98	21	21.4%
2003	88	19	21.6%
2004	124	18	14.5%
2005	154	35	22.7%
2006	176	32	18.2%
2007	197	22	11.2%
2008	180	18	10.0%
2009	152	18	11.8%
2010	170	17	10.0%
2011	207	23	11.1%
2012	233	10	4.3%
2013	276	14	5.1%
2014	267	16	6.0%
2015	331	17	5.1%
2016	298	15	5.0%
2017	304	12	4.0%
2018	3	0	0.0%
Total:	3,490	357	10.2%

Station ID GA000232
Address 8430 GA HWY 85
Zip 30274
Technician Count 1

Name TOTAL TIRE & AUTO, INC.
City RIVERDALE
County CLAYTON
Audit Count 2

Model Year	# Tests	# Failed	% Failed
1996	8	1	12.5%
1997	4	1	25.0%
1998	8	0	0.0%
1999	12	6	50.0%
2000	11	2	18.2%
2001	14	1	7.1%
2002	12	3	25.0%
2003	14	3	21.4%
2004	15	4	26.7%
2005	16	1	6.3%
2006	23	6	26.1%
2007	21	5	23.8%
2008	19	3	15.8%
2009	22	4	18.2%
2010	15	1	6.7%
2011	22	2	9.1%
2012	23	2	8.7%
2013	22	1	4.6%
2014	13	1	7.7%
2015	24	0	0.0%
2016	21	1	4.8%
2017	18	1	5.6%
2018	1	0	0.0%
Total:	358	49	13.7%



State of Georgia
Inspection Station Information by Test Type - OBD
 Reporting Period: 01/01/2020 – 12/31/2020

Station ID GA000234
Address 2080 N DRUID HILLS RD NE
Zip 30329
Technician Count 3

Name GARY'S MCCURLEY INC DBA MCCURLEY'S SHELL
City BROOKHAVEN
County DEKALB
Audit Count 6

Model Year	# Tests	# Failed	% Failed
1996	4	0	0.0%
1997	13	4	30.8%
1998	6	0	0.0%
1999	3	0	0.0%
2000	14	1	7.1%
2001	21	5	23.8%
2002	21	1	4.8%
2003	24	2	8.3%
2004	29	5	17.2%
2005	24	6	25.0%
2006	43	9	20.9%
2007	56	5	8.9%
2008	54	4	7.4%
2009	21	2	9.5%
2010	61	7	11.5%
2011	49	0	0.0%
2012	55	4	7.3%
2013	90	6	6.7%
2014	85	5	5.9%
2015	100	1	1.0%
2016	77	3	3.9%
2017	74	1	1.4%
2018	6	0	0.0%
Total:	930	71	7.6%

Station ID GA000235
Address 6424 CHURCH ST
Zip 30134
Technician Count 1

Name RUSH AUTOMOTIVE
City DOUGLASVILLE
County DOUGLAS
Audit Count 1

Model Year	# Tests	# Failed	% Failed
1996	6	1	16.7%
1997	8	2	25.0%
1998	10	3	30.0%
1999	12	4	33.3%
2000	18	2	11.1%
2001	18	6	33.3%
2002	24	4	16.7%
2003	14	0	0.0%
2004	19	3	15.8%
2005	32	7	21.9%
2006	25	4	16.0%
2007	24	3	12.5%
2008	29	2	6.9%
2009	21	2	9.5%
2010	25	2	8.0%
2011	29	2	6.9%
2012	29	3	10.3%
2013	38	2	5.3%
2014	48	4	8.3%
2015	49	5	10.2%
2016	46	3	6.5%
2017	33	1	3.0%
2018	1	0	0.0%
Total:	558	65	11.6%



State of Georgia
Inspection Station Information by Test Type - OBD
 Reporting Period: 01/01/2020 – 12/31/2020

Station ID GA000241
 Address 4845 SOUTH LEE STREET
 Zip 30518
 Technician Count 3

Name PARKER'S SERVICE CENTER
 City BUFORD
 County GWINNETT
 Audit Count 1

Model Year	# Tests	# Failed	% Failed
1996	10	2	20.0%
1997	15	3	20.0%
1998	22	3	13.6%
1999	24	1	4.2%
2000	31	1	3.2%
2001	33	7	21.2%
2002	46	7	15.2%
2003	45	6	13.3%
2004	55	8	14.6%
2005	60	11	18.3%
2006	69	13	18.8%
2007	79	6	7.6%
2008	50	5	10.0%
2009	45	4	8.9%
2010	39	3	7.7%
2011	61	7	11.5%
2012	80	4	5.0%
2013	94	8	8.5%
2014	105	7	6.7%
2015	119	4	3.4%
2016	85	2	2.4%
2017	85	2	2.4%
2018	2	0	0.0%
Total:	1,254	114	9.1%

Station ID GA000251
 Address 4784 LAWRENCEVILLE HWY. NW
 Zip 30047
 Technician Count 4

Name LILBURN CHEVRON
 City LILBURN
 County GWINNETT
 Audit Count 2

Model Year	# Tests	# Failed	% Failed
1996	24	3	12.5%
1997	15	0	0.0%
1998	20	1	5.0%
1999	39	4	10.3%
2000	29	2	6.9%
2001	47	1	2.1%
2002	36	4	11.1%
2003	56	2	3.6%
2004	82	7	8.5%
2005	73	4	5.5%
2006	84	9	10.7%
2007	75	3	4.0%
2008	78	6	7.7%
2009	64	3	4.7%
2010	67	4	6.0%
2011	59	5	8.5%
2012	84	4	4.8%
2013	81	2	2.5%
2014	84	1	1.2%
2015	100	1	1.0%
2016	83	1	1.2%
2017	90	5	5.6%
2018	3	0	0.0%
Total:	1,373	72	5.2%



State of Georgia
Inspection Station Information by Test Type - OBD
 Reporting Period: 01/01/2020 – 12/31/2020

Station ID GA000259
Address 2210 COBB PARKWAY SE
Zip 30080
Technician Count 2

Name CAPITAL CADILLAC
City SMYRNA
County COBB
Audit Count 2

Model Year	# Tests	# Failed	% Failed
1999	3	0	0.0%
2000	1	0	0.0%
2001	1	0	0.0%
2002	4	0	0.0%
2003	5	2	40.0%
2004	6	0	0.0%
2005	4	0	0.0%
2006	4	0	0.0%
2007	4	0	0.0%
2008	12	0	0.0%
2009	7	0	0.0%
2010	12	4	33.3%
2011	13	2	15.4%
2012	19	0	0.0%
2013	43	6	14.0%
2014	44	4	9.1%
2015	33	3	9.1%
2016	76	10	13.2%
2017	122	8	6.6%
2018	2	0	0.0%
Total:	415	39	9.4%



State of Georgia
Inspection Station Information by Test Type - OBD
 Reporting Period: 01/01/2020 – 12/31/2020

Station ID GA000313
Address 2100 FAIRBURN ROAD
Zip 30135
Technician Count 3

Name ABF MOTORS
City DOUGLASVILLE
County DOUGLAS
Audit Count 1

Model Year	# Tests	# Failed	% Failed
1996	26	6	23.1%
1997	42	4	9.5%
1998	54	9	16.7%
1999	83	11	13.3%
2000	100	16	16.0%
2001	118	23	19.5%
2002	149	25	16.8%
2003	188	43	22.9%
2004	230	38	16.5%
2005	246	41	16.7%
2006	263	37	14.1%
2007	276	27	9.8%
2008	259	31	12.0%
2009	165	17	10.3%
2010	226	20	8.9%
2011	281	16	5.7%
2012	285	23	8.1%
2013	359	13	3.6%
2014	357	23	6.4%
2015	381	9	2.4%
2016	354	7	2.0%
2017	380	11	2.9%
2018	10	0	0.0%
Total:	4,832	450	9.3%

Station ID GA000316
Address 5790 DAHLONEGA HWY
Zip 30028
Technician Count 1

Name HAMBYS GARAGE
City CUMMING
County FORSYTH
Audit Count 1

Model Year	# Tests	# Failed	% Failed
1996	12	2	16.7%
1997	15	1	6.7%
1998	7	0	0.0%
1999	8	1	12.5%
2000	21	2	9.5%
2001	17	3	17.7%
2002	27	6	22.2%
2003	30	3	10.0%
2004	21	3	14.3%
2005	25	5	20.0%
2006	33	7	21.2%
2007	36	6	16.7%
2008	36	5	13.9%
2009	26	2	7.7%
2010	18	0	0.0%
2011	31	0	0.0%
2012	29	2	6.9%
2013	40	2	5.0%
2014	29	0	0.0%
2015	38	0	0.0%
2016	33	3	9.1%
2017	35	1	2.9%
Total:	567	54	9.5%



State of Georgia
Inspection Station Information by Test Type - OBD
 Reporting Period: 01/01/2020 – 12/31/2020

Station ID GA000322
 Address 4770 COVINGTON HWY
 Zip 30035
 Technician Count 4

Name SUPERIOR CHEVROLET
 City DECATUR
 County DEKALB
 Audit Count 2

Model Year	# Tests	# Failed	% Failed
1997	2	0	0.0%
1998	3	0	0.0%
1999	1	0	0.0%
2000	2	0	0.0%
2001	4	0	0.0%
2002	2	0	0.0%
2003	3	0	0.0%
2004	9	0	0.0%
2005	8	0	0.0%
2006	1	0	0.0%
2007	6	0	0.0%
2008	10	1	10.0%
2009	6	1	16.7%
2010	6	0	0.0%
2011	10	0	0.0%
2012	18	3	16.7%
2013	26	3	11.5%
2014	44	1	2.3%
2015	59	6	10.2%
2016	79	8	10.1%
2017	172	19	11.1%
2018	13	1	7.7%
Total:	484	43	8.9%

Station ID GA000341
 Address 5127 BUFORD HWY NE
 Zip 30340
 Technician Count 4

Name O.K. AUTO SERVICE, INC
 City DORAVILLE
 County DEKALB
 Audit Count 2

Model Year	# Tests	# Failed	% Failed
1996	5	2	40.0%
1997	23	3	13.0%
1998	28	6	21.4%
1999	36	1	2.8%
2000	35	3	8.6%
2001	34	7	20.6%
2002	53	8	15.1%
2003	69	17	24.6%
2004	96	20	20.8%
2005	65	8	12.3%
2006	91	14	15.4%
2007	92	18	19.6%
2008	93	20	21.5%
2009	72	10	13.9%
2010	71	7	9.9%
2011	74	7	9.5%
2012	73	3	4.1%
2013	76	4	5.3%
2014	72	4	5.6%
2015	89	9	10.1%
2016	73	6	8.2%
2017	71	3	4.2%
2018	4	0	0.0%
Total:	1,395	180	12.9%



State of Georgia
Inspection Station Information by Test Type - OBD
 Reporting Period: 01/01/2020 – 12/31/2020

Station ID GA000352
 Address 9284 S. MAIN STREET
 Zip 30236
 Technician Count 4

Name BUDDY'S TIRE & SERVICE CTR INC
 City JONESBORO
 County CLAYTON
 Audit Count 5

Model Year	# Tests	# Failed	% Failed
1996	26	2	7.7%
1997	14	4	28.6%
1998	30	6	20.0%
1999	18	1	5.6%
2000	37	1	2.7%
2001	39	3	7.7%
2002	59	9	15.3%
2003	58	4	6.9%
2004	90	16	17.8%
2005	82	10	12.2%
2006	70	8	11.4%
2007	69	4	5.8%
2008	88	10	11.4%
2009	55	5	9.1%
2010	71	6	8.5%
2011	91	7	7.7%
2012	84	4	4.8%
2013	109	11	10.1%
2014	120	3	2.5%
2015	114	5	4.4%
2016	106	3	2.8%
2017	121	1	0.8%
2018	6	0	0.0%
Total:	1,557	123	7.9%

Station ID GA000379
 Address 719 WEST PIKE STREET
 Zip 30046
 Technician Count 9

Name HAYES CHRYSLER DODGE JEEP INC
 City LAWRENCEVILLE
 County POLK
 Audit Count 1

Model Year	# Tests	# Failed	% Failed
1998	1	0	0.0%
1999	1	0	0.0%
2001	1	0	0.0%
2002	6	1	16.7%
2003	4	1	25.0%
2004	7	3	42.9%
2005	5	0	0.0%
2006	1	0	0.0%
2007	7	0	0.0%
2008	15	1	6.7%
2009	8	1	12.5%
2010	19	4	21.1%
2011	8	0	0.0%
2012	22	1	4.6%
2013	22	1	4.6%
2014	55	6	10.9%
2015	85	8	9.4%
2016	109	1	0.9%
2017	248	10	4.0%
2018	26	2	7.7%
Total:	650	40	6.2%



State of Georgia
Inspection Station Information by Test Type - OBD
 Reporting Period: 01/01/2020 – 12/31/2020

Station ID GA000383
Address 750 COBB PKWY S
Zip 30060
Technician Count 3

Name MARIETTA TOYOTA
City MARIETTA
County COBB
Audit Count 1

Model Year	# Tests	# Failed	% Failed
1996	3	2	66.7%
1998	2	0	0.0%
2000	5	1	20.0%
2001	3	1	33.3%
2002	8	3	37.5%
2003	6	1	16.7%
2004	3	0	0.0%
2005	9	0	0.0%
2006	7	1	14.3%
2007	8	0	0.0%
2008	8	0	0.0%
2009	12	1	8.3%
2010	15	1	6.7%
2011	29	1	3.5%
2012	30	1	3.3%
2013	32	3	9.4%
2014	36	3	8.3%
2015	58	3	5.2%
2016	79	7	8.9%
2017	183	11	6.0%
2018	4	1	25.0%
Total:	540	41	7.6%

Station ID GA000388
Address 1090 HOLCOMB BRIDGE ROAD
Zip 30076
Technician Count 12

Name REGAL NISSAN INC
City ROSWELL
County FULTON
Audit Count 1

Model Year	# Tests	# Failed	% Failed
1997	5	2	40.0%
1998	3	0	0.0%
1999	5	1	20.0%
2000	9	1	11.1%
2001	5	1	20.0%
2002	3	0	0.0%
2003	12	2	16.7%
2004	17	3	17.7%
2005	8	1	12.5%
2006	14	2	14.3%
2007	13	2	15.4%
2008	15	2	13.3%
2009	28	3	10.7%
2010	21	5	23.8%
2011	32	1	3.1%
2012	36	0	0.0%
2013	54	2	3.7%
2014	54	4	7.4%
2015	87	9	10.3%
2016	89	10	11.2%
2017	250	26	10.4%
2018	3	1	33.3%
Total:	763	78	10.2%



State of Georgia
Inspection Station Information by Test Type - OBD
 Reporting Period: 01/01/2020 – 12/31/2020

Station ID GA000399
Address 50 RIVERSTONE PARKWAY
Zip 30114
Technician Count 4

Name NORTH CANTON CHEVRON
City CANTON
County CHEROKEE
Audit Count 2

Model Year	# Tests	# Failed	% Failed
1996	15	2	13.3%
1997	24	3	12.5%
1998	32	5	15.6%
1999	51	11	21.6%
2000	40	5	12.5%
2001	69	13	18.8%
2002	55	9	16.4%
2003	90	11	12.2%
2004	87	11	12.6%
2005	77	8	10.4%
2006	84	7	8.3%
2007	104	9	8.7%
2008	99	5	5.1%
2009	60	4	6.7%
2010	91	3	3.3%
2011	105	3	2.9%
2012	121	6	5.0%
2013	124	3	2.4%
2014	170	1	0.6%
2015	172	2	1.2%
2016	144	2	1.4%
2017	168	4	2.4%
2018	9	0	0.0%
Total:	1,991	127	6.4%

Station ID GA000404
Address 4450 LAWRENCEVILLE HIGHWAY
Zip 30047
Technician Count 2

Name LILBURN AUTO CENTER
City LILBURN
County GWINNETT
Audit Count 1

Model Year	# Tests	# Failed	% Failed
1996	4	1	25.0%
1997	3	0	0.0%
1998	10	2	20.0%
1999	11	4	36.4%
2000	10	0	0.0%
2001	15	3	20.0%
2002	16	4	25.0%
2003	16	5	31.3%
2004	28	5	17.9%
2005	14	2	14.3%
2006	33	6	18.2%
2007	15	0	0.0%
2008	35	3	8.6%
2009	29	8	27.6%
2010	23	2	8.7%
2011	17	1	5.9%
2012	27	2	7.4%
2013	36	7	19.4%
2014	35	1	2.9%
2015	35	2	5.7%
2016	44	4	9.1%
2017	33	0	0.0%
2018	2	0	0.0%
Total:	491	62	12.6%



State of Georgia
Inspection Station Information by Test Type - OBD
 Reporting Period: 01/01/2020 – 12/31/2020

Station ID GA000408
 Address 3430 STONE MOUNTAIN HWY
 Zip 30078
 Technician Count 3

Name CAREY PAUL HONDA
 City SNELLVILLE
 County GWINNETT
 Audit Count 2

Model Year	# Tests	# Failed	% Failed
1997	3	1	33.3%
1999	2	0	0.0%
2000	3	1	33.3%
2001	2	0	0.0%
2002	2	0	0.0%
2003	7	3	42.9%
2004	5	0	0.0%
2005	13	3	23.1%
2006	4	1	25.0%
2007	15	5	33.3%
2008	10	1	10.0%
2009	11	1	9.1%
2010	19	0	0.0%
2011	15	1	6.7%
2012	21	0	0.0%
2013	34	6	17.7%
2014	34	3	8.8%
2015	45	9	20.0%
2016	83	14	16.9%
2017	220	35	15.9%
2018	19	4	21.1%
Total:	567	88	15.5%

Station ID GA000413
 Address 2255 MOON STATION CT NW
 Zip 30144
 Technician Count 3

Name KENNESAW AUTO CENTER INC
 City KENNESAW
 County COBB
 Audit Count 2

Model Year	# Tests	# Failed	% Failed
1996	5	1	20.0%
1997	4	0	0.0%
1998	3	0	0.0%
1999	7	1	14.3%
2000	11	0	0.0%
2001	8	0	0.0%
2002	14	1	7.1%
2003	12	0	0.0%
2004	17	1	5.9%
2005	18	4	22.2%
2006	22	1	4.6%
2007	27	3	11.1%
2008	20	0	0.0%
2009	15	1	6.7%
2010	17	1	5.9%
2011	17	1	5.9%
2012	30	1	3.3%
2013	25	1	4.0%
2014	23	0	0.0%
2015	28	1	3.6%
2016	37	1	2.7%
2017	34	0	0.0%
Total:	394	19	4.8%



State of Georgia
Inspection Station Information by Test Type - OBD
 Reporting Period: 01/01/2020 – 12/31/2020

Station ID GA000428
 Address 704 WHITLOCK AVE.
 Zip 30064
 Technician Count 2

Name WHITLOCK BP SERVICE CENTER
 City MARIETTA
 County COBB
 Audit Count 2

Model Year	# Tests	# Failed	% Failed
1996	17	2	11.8%
1997	11	0	0.0%
1998	23	3	13.0%
1999	34	5	14.7%
2000	39	0	0.0%
2001	43	3	7.0%
2002	83	5	6.0%
2003	91	6	6.6%
2004	102	7	6.9%
2005	118	12	10.2%
2006	126	8	6.4%
2007	133	6	4.5%
2008	139	5	3.6%
2009	87	3	3.5%
2010	129	3	2.3%
2011	166	9	5.4%
2012	197	7	3.6%
2013	283	14	5.0%
2014	241	6	2.5%
2015	310	3	1.0%
2016	233	2	0.9%
2017	258	3	1.2%
2018	4	0	0.0%
Total:	2,867	112	3.9%

Station ID GA000443
 Address 2093 CANTON RD
 Zip 30066
 Technician Count 3

Name JEFF TIMBS AUTOMOTIVE LLC
 City MARIETTA
 County COBB
 Audit Count 2

Model Year	# Tests	# Failed	% Failed
1996	100	16	16.0%
1997	177	18	10.2%
1998	230	33	14.4%
1999	294	46	15.7%
2000	397	54	13.6%
2001	447	84	18.8%
2002	552	84	15.2%
2003	580	74	12.8%
2004	734	97	13.2%
2005	780	95	12.2%
2006	887	66	7.4%
2007	921	90	9.8%
2008	916	72	7.9%
2009	569	40	7.0%
2010	806	42	5.2%
2011	937	46	4.9%
2012	1,024	56	5.5%
2013	1,237	39	3.2%
2014	1,211	46	3.8%
2015	1,321	45	3.4%
2016	1,201	36	3.0%
2017	1,008	21	2.1%
2018	25	0	0.0%
2019	1	0	0.0%
Total:	16,355	1,200	7.3%



State of Georgia
Inspection Station Information by Test Type - OBD
 Reporting Period: 01/01/2020 – 12/31/2020

Station ID GA000446
Address 2111 BARRETT LAKES BLVD
Zip 30144
Technician Count 8

Name COBB COUNTY TOYOTA
City KENNESAW
County COBB
Audit Count 3

Model Year	# Tests	# Failed	% Failed
1996	4	1	25.0%
1998	2	0	0.0%
1999	5	1	20.0%
2000	5	0	0.0%
2001	14	1	7.1%
2002	9	3	33.3%
2003	5	0	0.0%
2004	15	2	13.3%
2005	15	1	6.7%
2006	17	0	0.0%
2007	27	1	3.7%
2008	23	1	4.4%
2009	23	0	0.0%
2010	38	0	0.0%
2011	43	2	4.7%
2012	65	4	6.2%
2013	77	2	2.6%
2014	87	4	4.6%
2015	145	11	7.6%
2016	216	20	9.3%
2017	325	18	5.5%
2018	32	1	3.1%
Total:	1,192	73	6.1%

Station ID GA000488
Address 3117 CANTON HIGHWAY
Zip 30040
Technician Count 3

Name SOONER MUFFLER BRAKE & AUTO REPAIR INC
City CUMMING
County FORSYTH
Audit Count 3

Model Year	# Tests	# Failed	% Failed
1996	11	0	0.0%
1997	37	3	8.1%
1998	39	2	5.1%
1999	56	5	8.9%
2000	40	4	10.0%
2001	77	13	16.9%
2002	103	13	12.6%
2003	100	12	12.0%
2004	113	14	12.4%
2005	129	15	11.6%
2006	119	7	5.9%
2007	130	7	5.4%
2008	120	8	6.7%
2009	84	5	6.0%
2010	107	6	5.6%
2011	137	7	5.1%
2012	148	5	3.4%
2013	186	6	3.2%
2014	166	1	0.6%
2015	204	5	2.5%
2016	197	3	1.5%
2017	162	3	1.9%
2018	8	0	0.0%
2019	1	0	0.0%
Total:	2,474	144	5.8%



State of Georgia
Inspection Station Information by Test Type - OBD
 Reporting Period: 01/01/2020 – 12/31/2020

Station ID GA000493
Address 71 MCINTOSH TRAIL
Zip 30277
Technician Count 3

Name COWETA CAR CARE
City SHARPSBURG
County COWETA
Audit Count 3

Model Year	# Tests	# Failed	% Failed
1996	12	0	0.0%
1997	18	0	0.0%
1998	17	1	5.9%
1999	23	2	8.7%
2000	30	0	0.0%
2001	38	5	13.2%
2002	42	2	4.8%
2003	41	4	9.8%
2004	44	2	4.6%
2005	35	6	17.1%
2006	40	4	10.0%
2007	36	2	5.6%
2008	53	8	15.1%
2009	25	2	8.0%
2010	29	1	3.5%
2011	32	0	0.0%
2012	39	1	2.6%
2013	53	1	1.9%
2014	42	3	7.1%
2015	45	0	0.0%
2016	35	0	0.0%
2017	38	0	0.0%
2018	2	0	0.0%
Total:	769	44	5.7%

Station ID GA000502
Address 195 WOODSTOCK PARKWAY
Zip 30188
Technician Count 2

Name KRAUSE FAMILY FORD OF WOODSTOCK
City WOODSTOCK
County CHEROKEE
Audit Count 2

Model Year	# Tests	# Failed	% Failed
1996	3	1	33.3%
1997	1	0	0.0%
1998	7	0	0.0%
1999	6	0	0.0%
2000	4	0	0.0%
2001	7	0	0.0%
2002	7	0	0.0%
2003	7	0	0.0%
2004	19	4	21.1%
2005	8	0	0.0%
2006	15	2	13.3%
2007	21	1	4.8%
2008	21	3	14.3%
2009	8	0	0.0%
2010	25	1	4.0%
2011	31	2	6.5%
2012	33	0	0.0%
2013	66	7	10.6%
2014	101	7	6.9%
2015	100	3	3.0%
2016	166	8	4.8%
2017	178	8	4.5%
2018	4	0	0.0%
Total:	838	47	5.6%



State of Georgia
Inspection Station Information by Test Type - OBD
 Reporting Period: 01/01/2020 – 12/31/2020

Station ID GA000507
Address 1249 CHARLES HARDY PKWY
Zip 30157
Technician Count 2

Name HARDY CHEVROLET BUICK GMC INC
City DALLAS
County PAULDING
Audit Count 1

Model Year	# Tests	# Failed	% Failed
1997	1	0	0.0%
1998	1	0	0.0%
1999	1	0	0.0%
2000	2	0	0.0%
2001	3	0	0.0%
2002	3	0	0.0%
2003	5	0	0.0%
2005	11	4	36.4%
2006	10	2	20.0%
2007	6	0	0.0%
2008	10	2	20.0%
2009	5	0	0.0%
2010	6	0	0.0%
2011	4	0	0.0%
2012	3	0	0.0%
2013	14	2	14.3%
2014	26	2	7.7%
2015	23	1	4.4%
2016	56	3	5.4%
2017	64	6	9.4%
2018	2	0	0.0%
Total:	256	22	8.6%

Station ID GA000508
Address 1851 FOREST PARKWAY
Zip 30260
Technician Count 1

Name CLAYTON AUTO SERVICE, INC
City LAKE CITY
County CLAYTON
Audit Count 1

Model Year	# Tests	# Failed	% Failed
1996	3	1	33.3%
1997	8	1	12.5%
1998	7	1	14.3%
1999	13	1	7.7%
2000	9	0	0.0%
2001	10	2	20.0%
2002	11	0	0.0%
2003	18	3	16.7%
2004	10	0	0.0%
2005	27	3	11.1%
2006	22	3	13.6%
2007	28	6	21.4%
2008	12	0	0.0%
2009	11	2	18.2%
2010	13	1	7.7%
2011	15	1	6.7%
2012	21	2	9.5%
2013	27	3	11.1%
2014	19	1	5.3%
2015	27	2	7.4%
2016	18	1	5.6%
2017	15	0	0.0%
Total:	344	34	9.9%



State of Georgia
Inspection Station Information by Test Type - OBD
 Reporting Period: 01/01/2020 – 12/31/2020

Station ID GA000564
Address 145 WALKER PKWY.
Zip 30214
Technician Count 2

Name AUTOFIXX, INC.
City FAYETTEVILLE
County FAYETTE
Audit Count 2

Model Year	# Tests	# Failed	% Failed
1996	16	1	6.3%
1997	14	0	0.0%
1998	28	5	17.9%
1999	23	3	13.0%
2000	44	5	11.4%
2001	49	2	4.1%
2002	55	7	12.7%
2003	56	8	14.3%
2004	61	6	9.8%
2005	53	5	9.4%
2006	71	8	11.3%
2007	72	9	12.5%
2008	68	1	1.5%
2009	42	2	4.8%
2010	56	1	1.8%
2011	70	5	7.1%
2012	56	2	3.6%
2013	78	2	2.6%
2014	91	4	4.4%
2015	96	5	5.2%
2016	88	1	1.1%
2017	91	0	0.0%
2018	4	0	0.0%
Total:	1,282	82	6.4%

Station ID GA000575
Address 5700 PEACHTREE IND BLVD
Zip 30341
Technician Count 5

Name PRIDE IMPORTS INC
City CHAMBLEE
County DEKALB
Audit Count 1

Model Year	# Tests	# Failed	% Failed
1996	2	0	0.0%
1997	4	0	0.0%
1998	4	0	0.0%
2000	4	0	0.0%
2001	1	0	0.0%
2002	9	0	0.0%
2003	13	0	0.0%
2004	8	0	0.0%
2005	19	2	10.5%
2006	15	1	6.7%
2007	26	1	3.9%
2008	17	1	5.9%
2009	10	1	10.0%
2010	23	3	13.0%
2011	35	2	5.7%
2012	34	1	2.9%
2013	51	0	0.0%
2014	44	2	4.6%
2015	58	0	0.0%
2016	61	2	3.3%
2017	147	5	3.4%
2018	30	1	3.3%
2019	1	0	0.0%
Total:	616	22	3.6%



State of Georgia
Inspection Station Information by Test Type - OBD
 Reporting Period: 01/01/2020 – 12/31/2020

Station ID GA000581
 Address 6894 BUFORD HWY.
 Zip 30340
 Technician Count 1

Name HOWARDS FULL SERVICE STATION INC.
 City DORAVILLE
 County GWINNETT
 Audit Count 1

Model Year	# Tests	# Failed	% Failed
1996	7	2	28.6%
1997	9	3	33.3%
1998	18	6	33.3%
1999	14	1	7.1%
2000	16	3	18.8%
2001	24	8	33.3%
2002	25	4	16.0%
2003	35	3	8.6%
2004	41	5	12.2%
2005	37	6	16.2%
2006	41	5	12.2%
2007	39	3	7.7%
2008	24	2	8.3%
2009	14	1	7.1%
2010	23	1	4.4%
2011	30	2	6.7%
2012	28	2	7.1%
2013	35	0	0.0%
2014	38	2	5.3%
2015	36	0	0.0%
2016	35	2	5.7%
2017	41	4	9.8%
Total:	610	65	10.7%

Station ID GA000608
 Address 5690 OLD NATIONAL HWY
 Zip 30349
 Technician Count 3

Name ROBERT WILSONS CAR CARE INC
 City COLLEGE PARK
 County FULTON
 Audit Count 2

Model Year	# Tests	# Failed	% Failed
1996	31	12	38.7%
1997	41	10	24.4%
1998	74	20	27.0%
1999	85	12	14.1%
2000	89	20	22.5%
2001	108	34	31.5%
2002	97	22	22.7%
2003	157	41	26.1%
2004	203	66	32.5%
2005	225	76	33.8%
2006	243	75	30.9%
2007	251	65	25.9%
2008	234	52	22.2%
2009	130	15	11.5%
2010	190	34	17.9%
2011	184	21	11.4%
2012	227	31	13.7%
2013	254	34	13.4%
2014	282	23	8.2%
2015	278	14	5.0%
2016	241	15	6.2%
2017	232	5	2.2%
2018	1	0	0.0%
Total:	3,857	697	18.1%



State of Georgia
Inspection Station Information by Test Type - OBD
 Reporting Period: 01/01/2020 – 12/31/2020

Station ID GA000615
Address 2757 WESLEY CHAPEL RD
Zip 30034
Technician Count 3

Name FRAY'S AUTO SERVICE
City DECATUR
County DEKALB
Audit Count 4

Model Year	# Tests	# Failed	% Failed
1996	18	2	11.1%
1997	32	4	12.5%
1998	52	8	15.4%
1999	74	10	13.5%
2000	73	15	20.6%
2001	93	19	20.4%
2002	114	20	17.5%
2003	113	23	20.4%
2004	130	25	19.2%
2005	157	32	20.4%
2006	171	39	22.8%
2007	166	22	13.3%
2008	196	20	10.2%
2009	109	14	12.8%
2010	135	17	12.6%
2011	148	12	8.1%
2012	166	9	5.4%
2013	186	12	6.5%
2014	187	8	4.3%
2015	229	10	4.4%
2016	199	9	4.5%
2017	162	4	2.5%
2018	2	0	0.0%
2019	1	0	0.0%
Total:	2,913	334	11.5%

Station ID GA000637
Address 157 TEMPLE AVE
Zip 30263
Technician Count 2

Name MANNING & SON AUTOMOTIVE SALES & SERVICE
City NEWNAN
County COWETA
Audit Count 2

Model Year	# Tests	# Failed	% Failed
1996	26	5	19.2%
1997	41	3	7.3%
1998	44	6	13.6%
1999	27	3	11.1%
2000	51	8	15.7%
2001	70	17	24.3%
2002	72	15	20.8%
2003	85	13	15.3%
2004	90	17	18.9%
2005	101	10	9.9%
2006	103	12	11.7%
2007	113	21	18.6%
2008	101	10	9.9%
2009	69	17	24.6%
2010	78	7	9.0%
2011	97	7	7.2%
2012	99	8	8.1%
2013	92	4	4.4%
2014	116	6	5.2%
2015	93	2	2.2%
2016	100	5	5.0%
2017	98	7	7.1%
2018	7	0	0.0%
Total:	1,773	203	11.4%



State of Georgia
Inspection Station Information by Test Type - OBD
 Reporting Period: 01/01/2020 – 12/31/2020

Station ID GA000650
Address 4739 SOUTH COBB DRIVE SE
Zip 30080
Technician Count 4

Name COOPER LAKE AUTOMOTIVE INC
City SMYRNA
County COBB
Audit Count 3

Model Year	# Tests	# Failed	% Failed
1996	1	0	0.0%
1997	6	2	33.3%
1998	5	1	20.0%
1999	9	3	33.3%
2000	5	0	0.0%
2001	21	9	42.9%
2002	11	4	36.4%
2003	26	2	7.7%
2004	31	7	22.6%
2005	18	2	11.1%
2006	31	5	16.1%
2007	50	9	18.0%
2008	37	3	8.1%
2009	24	2	8.3%
2010	27	3	11.1%
2011	30	1	3.3%
2012	59	8	13.6%
2013	47	3	6.4%
2014	64	3	4.7%
2015	55	5	9.1%
2016	101	7	6.9%
2017	63	3	4.8%
2018	3	0	0.0%
2019	1	0	0.0%
Total:	725	82	11.3%



State of Georgia
Inspection Station Information by Test Type - OBD
 Reporting Period: 01/01/2020 – 12/31/2020

Station ID GA000706
Address 172 INDUSTRIAL BLVD
Zip 30253
Technician Count 6

Name BELLAMY AUTOMOTIVE GROUP
City MCDONOUGH
County HENRY
Audit Count 1

Model Year	# Tests	# Failed	% Failed
1996	2	0	0.0%
1997	2	0	0.0%
1998	5	1	20.0%
1999	10	1	10.0%
2000	20	0	0.0%
2001	21	3	14.3%
2002	26	2	7.7%
2003	20	1	5.0%
2004	30	2	6.7%
2005	44	6	13.6%
2006	49	8	16.3%
2007	54	10	18.5%
2008	68	7	10.3%
2009	34	2	5.9%
2010	67	5	7.5%
2011	97	9	9.3%
2012	94	0	0.0%
2013	128	6	4.7%
2014	170	12	7.1%
2015	216	9	4.2%
2016	276	10	3.6%
2017	414	12	2.9%
2018	32	1	3.1%
Total:	1,879	107	5.7%

Station ID GA000726
Address 2195 BRIARCLIFF ROAD NE
Zip 30329
Technician Count 4

Name K & M FOREIGN & DOMESTIC AUTO
City ATLANTA
County DEKALB
Audit Count 2

Model Year	# Tests	# Failed	% Failed
1996	13	3	23.1%
1997	9	1	11.1%
1998	10	0	0.0%
1999	22	3	13.6%
2000	16	2	12.5%
2001	10	0	0.0%
2002	23	0	0.0%
2003	28	2	7.1%
2004	29	6	20.7%
2005	46	2	4.4%
2006	44	6	13.6%
2007	45	2	4.4%
2008	56	4	7.1%
2009	45	6	13.3%
2010	52	0	0.0%
2011	47	3	6.4%
2012	69	4	5.8%
2013	86	1	1.2%
2014	83	2	2.4%
2015	68	2	2.9%
2016	78	3	3.9%
2017	72	2	2.8%
2018	8	0	0.0%
2019	1	0	0.0%
Total:	960	54	5.6%



State of Georgia
Inspection Station Information by Test Type - OBD
 Reporting Period: 01/01/2020 – 12/31/2020

Station ID GA000749
Address 887 BUFORD DRIVE
Zip 30046
Technician Count 3

Name SWANSON'S AUTO BUYING SERVICE INC
City LAWRENCEVILLE
County GWINNETT
Audit Count 2

Model Year	# Tests	# Failed	% Failed
1996	8	2	25.0%
1997	15	3	20.0%
1998	10	1	10.0%
1999	19	3	15.8%
2000	30	9	30.0%
2001	41	13	31.7%
2002	40	11	27.5%
2003	62	15	24.2%
2004	63	10	15.9%
2005	61	17	27.9%
2006	66	8	12.1%
2007	72	13	18.1%
2008	67	7	10.5%
2009	43	9	20.9%
2010	69	5	7.3%
2011	69	5	7.3%
2012	73	5	6.9%
2013	104	6	5.8%
2014	90	7	7.8%
2015	120	3	2.5%
2016	105	3	2.9%
2017	109	3	2.8%
2018	5	0	0.0%
Total:	1,341	158	11.8%

Station ID GA000750
Address 4248 N.HENRY BLVD. STE A
Zip 30281
Technician Count 2

Name STOCKBRIDGE EMISSION CENTER
City STOCKBRIDGE
County HENRY
Audit Count 3

Model Year	# Tests	# Failed	% Failed
1996	27	5	18.5%
1997	37	7	18.9%
1998	50	10	20.0%
1999	43	6	14.0%
2000	62	11	17.7%
2001	64	8	12.5%
2002	85	12	14.1%
2003	80	7	8.8%
2004	111	16	14.4%
2005	118	17	14.4%
2006	125	15	12.0%
2007	129	18	14.0%
2008	98	11	11.2%
2009	70	11	15.7%
2010	106	12	11.3%
2011	115	13	11.3%
2012	124	11	8.9%
2013	140	8	5.7%
2014	157	13	8.3%
2015	149	4	2.7%
2016	145	7	4.8%
2017	145	4	2.8%
2018	2	0	0.0%
Total:	2,182	226	10.4%



State of Georgia
Inspection Station Information by Test Type - OBD
 Reporting Period: 01/01/2020 – 12/31/2020

Station ID GA000807
Address 3610 MATHIS AIRPORT PKWY
Zip 30024
Technician Count 3

Name MATHIS AUTO SERVICE INC
City SUWANEE
County FORSYTH
Audit Count 2

Model Year	# Tests	# Failed	% Failed
1996	10	1	10.0%
1997	23	3	13.0%
1998	21	2	9.5%
1999	29	5	17.2%
2000	35	8	22.9%
2001	42	3	7.1%
2002	64	5	7.8%
2003	87	12	13.8%
2004	87	1	1.2%
2005	125	25	20.0%
2006	126	14	11.1%
2007	189	21	11.1%
2008	194	15	7.7%
2009	124	10	8.1%
2010	166	6	3.6%
2011	219	14	6.4%
2012	252	6	2.4%
2013	335	12	3.6%
2014	328	8	2.4%
2015	377	5	1.3%
2016	360	4	1.1%
2017	360	5	1.4%
2018	3	0	0.0%
Total:	3,556	185	5.2%



State of Georgia
Inspection Station Information by Test Type - OBD
 Reporting Period: 01/01/2020 – 12/31/2020

Station ID GA000833
Address 6464 HIGHWAY 85
Zip 30274
Technician Count 2

Name RIVERDALE EMISSION & AUTOMOTIVE
City RIVERDALE
County CLAYTON
Audit Count 2

Model Year	# Tests	# Failed	% Failed
1996	21	3	14.3%
1997	32	8	25.0%
1998	30	6	20.0%
1999	39	8	20.5%
2000	50	12	24.0%
2001	52	21	40.4%
2002	61	15	24.6%
2003	77	25	32.5%
2004	74	17	23.0%
2005	82	17	20.7%
2006	80	17	21.3%
2007	112	20	17.9%
2008	88	13	14.8%
2009	53	9	17.0%
2010	56	14	25.0%
2011	68	10	14.7%
2012	76	18	23.7%
2013	95	12	12.6%
2014	89	10	11.2%
2015	99	7	7.1%
2016	107	6	5.6%
2017	80	6	7.5%
Total:	1,521	274	18.0%

Station ID GA000940
Address 3100 MT ZION PKWY
Zip 30281
Technician Count 26

Name CARMAX#7117
City STOCKBRIDGE
County HENRY
Audit Count 2

Model Year	# Tests	# Failed	% Failed
1996	1	0	0.0%
1998	1	0	0.0%
1999	1	0	0.0%
2000	3	0	0.0%
2001	1	0	0.0%
2002	3	2	66.7%
2003	3	0	0.0%
2004	5	0	0.0%
2005	1	0	0.0%
2006	2	0	0.0%
2007	4	0	0.0%
2008	64	3	4.7%
2009	109	7	6.4%
2010	195	15	7.7%
2011	282	21	7.5%
2012	426	27	6.3%
2013	601	35	5.8%
2014	735	30	4.1%
2015	972	42	4.3%
2016	1,598	73	4.6%
2017	3,117	151	4.8%
2018	288	24	8.3%
Total:	8,412	430	5.1%



State of Georgia
Inspection Station Information by Test Type - OBD
 Reporting Period: 01/01/2020 – 12/31/2020

Station ID GA000974
Address 3937 JONESBORO RD
Zip 30297
Technician Count 2

Name AUTO TECH & BODY WORK INC
City FOREST PARK
County CLAYTON
Audit Count 2

Model Year	# Tests	# Failed	% Failed
1996	24	6	25.0%
1997	11	1	9.1%
1998	33	3	9.1%
1999	36	6	16.7%
2000	51	8	15.7%
2001	53	12	22.6%
2002	76	13	17.1%
2003	70	8	11.4%
2004	65	10	15.4%
2005	80	17	21.3%
2006	73	16	21.9%
2007	93	16	17.2%
2008	75	8	10.7%
2009	44	6	13.6%
2010	49	5	10.2%
2011	56	11	19.6%
2012	66	4	6.1%
2013	49	4	8.2%
2014	62	4	6.5%
2015	66	4	6.1%
2016	49	2	4.1%
2017	47	3	6.4%
2018	2	0	0.0%
Total:	1,230	167	13.6%

Station ID GA000993
Address 510 MAIN STREET
Zip 30268
Technician Count 2

Name PEEK'S GARAGE, INC.
City PALMETTO
County COWETA
Audit Count 2

Model Year	# Tests	# Failed	% Failed
1996	6	1	16.7%
1997	14	1	7.1%
1998	18	3	16.7%
1999	23	2	8.7%
2000	14	3	21.4%
2001	28	4	14.3%
2002	35	1	2.9%
2003	41	4	9.8%
2004	37	3	8.1%
2005	38	5	13.2%
2006	32	2	6.3%
2007	24	5	20.8%
2008	30	4	13.3%
2009	18	1	5.6%
2010	22	2	9.1%
2011	19	1	5.3%
2012	24	3	12.5%
2013	27	2	7.4%
2014	32	2	6.3%
2015	24	0	0.0%
2016	22	2	9.1%
2017	19	0	0.0%
2018	3	0	0.0%
Total:	550	51	9.3%



State of Georgia
Inspection Station Information by Test Type - OBD
 Reporting Period: 01/01/2020 – 12/31/2020

Station ID	GA001051	Name	QUALITY EMISSIONS
Address	1241 INDIAN TRAIL LILBURN RD	City	NORCROSS
Zip	30093	County	GWINNETT
Technician Count	4	Audit Count	2

Model Year	# Tests	# Failed	% Failed
1996	90	18	20.0%
1997	151	42	27.8%
1998	193	42	21.8%
1999	250	55	22.0%
2000	453	83	18.3%
2001	449	139	31.0%
2002	478	122	25.5%
2003	614	132	21.5%
2004	713	170	23.8%
2005	733	152	20.7%
2006	753	145	19.3%
2007	902	161	17.9%
2008	722	130	18.0%
2009	459	59	12.9%
2010	617	81	13.1%
2011	615	68	11.1%
2012	689	75	10.9%
2013	829	77	9.3%
2014	810	65	8.0%
2015	934	80	8.6%
2016	787	36	4.6%
2017	832	40	4.8%
2018	31	0	0.0%
2019	3	0	0.0%
Total:	13,107	1,972	15.0%



State of Georgia
Inspection Station Information by Test Type - OBD
 Reporting Period: 01/01/2020 – 12/31/2020

Station ID GA001060
 Address 1152 DEKALB AVE NE
 Zip 30307
 Technician Count 2

Name ROGER JORDAN GARAGE, INC.
 City ATLANTA
 County FULTON
 Audit Count 1

Model Year	# Tests	# Failed	% Failed
1996	13	3	23.1%
1997	9	0	0.0%
1998	7	0	0.0%
1999	8	2	25.0%
2000	15	0	0.0%
2001	20	2	10.0%
2002	19	0	0.0%
2003	25	3	12.0%
2004	33	3	9.1%
2005	24	2	8.3%
2006	23	3	13.0%
2007	30	3	10.0%
2008	13	0	0.0%
2009	10	0	0.0%
2010	16	0	0.0%
2011	21	1	4.8%
2012	23	1	4.4%
2013	16	0	0.0%
2014	19	0	0.0%
2015	20	0	0.0%
2016	18	0	0.0%
2017	20	0	0.0%
Total:	402	23	5.7%

Station ID GA001070
 Address 5731 TRAMMELL ROAD
 Zip 30260
 Technician Count 4

Name MCGEE'S
 City LAKE CITY
 County CLAYTON
 Audit Count 2

Model Year	# Tests	# Failed	% Failed
1996	100	16	16.0%
1997	196	32	16.3%
1998	217	29	13.4%
1999	315	55	17.5%
2000	398	66	16.6%
2001	503	110	21.9%
2002	564	97	17.2%
2003	678	127	18.7%
2004	775	123	15.9%
2005	824	130	15.8%
2006	894	139	15.6%
2007	928	100	10.8%
2008	787	105	13.3%
2009	525	70	13.3%
2010	626	73	11.7%
2011	651	55	8.5%
2012	843	75	8.9%
2013	840	47	5.6%
2014	904	67	7.4%
2015	1,008	64	6.4%
2016	991	60	6.1%
2017	959	47	4.9%
2018	12	0	0.0%
Total:	14,538	1,687	11.6%



State of Georgia
Inspection Station Information by Test Type - OBD
 Reporting Period: 01/01/2020 – 12/31/2020

Station ID	GA001075	Name	RIGHT CAR
Address	2626 SHALLOWFORD ROAD	City	ATLANTA
Zip	30345	County	DEKALB
Technician Count	4	Audit Count	1

Model Year	# Tests	# Failed	% Failed
1996	21	5	23.8%
1997	18	0	0.0%
1998	39	7	18.0%
1999	38	4	10.5%
2000	62	12	19.4%
2001	43	3	7.0%
2002	65	12	18.5%
2003	97	20	20.6%
2004	95	20	21.1%
2005	102	19	18.6%
2006	132	20	15.2%
2007	163	27	16.6%
2008	129	16	12.4%
2009	84	7	8.3%
2010	139	8	5.8%
2011	104	9	8.7%
2012	156	12	7.7%
2013	121	4	3.3%
2014	141	8	5.7%
2015	146	7	4.8%
2016	144	9	6.3%
2017	119	4	3.4%
2018	3	0	0.0%
2019	1	0	0.0%
Total:	2,162	233	10.8%



State of Georgia
Inspection Station Information by Test Type - OBD
 Reporting Period: 01/01/2020 – 12/31/2020

Station ID GA001079
Address 10885 JONES BRIDGE ROAD
Zip 30022
Technician Count 3

Name ALPHARETTA AUTO SERVICE CENTER
City JOHNS CREEK
County FULTON
Audit Count 1

Model Year	# Tests	# Failed	% Failed
1996	8	3	37.5%
1997	12	2	16.7%
1998	4	0	0.0%
1999	10	1	10.0%
2000	15	4	26.7%
2001	25	3	12.0%
2002	27	3	11.1%
2003	19	2	10.5%
2004	30	5	16.7%
2005	45	4	8.9%
2006	38	2	5.3%
2007	68	5	7.4%
2008	53	5	9.4%
2009	35	4	11.4%
2010	71	5	7.0%
2011	58	3	5.2%
2012	77	2	2.6%
2013	96	4	4.2%
2014	98	1	1.0%
2015	114	0	0.0%
2016	127	3	2.4%
2017	134	1	0.8%
2018	14	0	0.0%
2019	1	0	0.0%
Total:	1,179	62	5.3%



State of Georgia
Inspection Station Information by Test Type - OBD
 Reporting Period: 01/01/2020 – 12/31/2020

Station ID GA001122
 Address 10700 ALPHARETTA HIGHWAY
 Zip 30076
 Technician Count 6

Name ROSWELL AUTO CENTER
 City ROSWELL
 County FULTON
 Audit Count 2

Model Year	# Tests	# Failed	% Failed
1996	23	5	21.7%
1997	37	7	18.9%
1998	53	7	13.2%
1999	56	9	16.1%
2000	94	9	9.6%
2001	100	7	7.0%
2002	177	23	13.0%
2003	172	21	12.2%
2004	213	22	10.3%
2005	243	34	14.0%
2006	271	31	11.4%
2007	289	23	8.0%
2008	256	14	5.5%
2009	174	9	5.2%
2010	263	9	3.4%
2011	324	20	6.2%
2012	289	15	5.2%
2013	430	35	8.1%
2014	386	13	3.4%
2015	454	20	4.4%
2016	390	7	1.8%
2017	369	6	1.6%
2018	11	0	0.0%
Total:	5,074	346	6.8%

Station ID GA001132
 Address 1786 LAWRENCEVILLE HWY
 Zip 30044
 Technician Count 2

Name AUTO MASTERTECH INC
 City LAWRENCEVILLE
 County GWINNETT
 Audit Count 1

Model Year	# Tests	# Failed	% Failed
1996	2	0	0.0%
1997	2	0	0.0%
1998	4	0	0.0%
1999	5	1	20.0%
2000	9	1	11.1%
2001	12	1	8.3%
2002	8	0	0.0%
2003	8	1	12.5%
2004	23	5	21.7%
2005	19	4	21.1%
2006	24	2	8.3%
2007	19	2	10.5%
2008	23	3	13.0%
2009	24	2	8.3%
2010	19	1	5.3%
2011	23	0	0.0%
2012	22	2	9.1%
2013	37	0	0.0%
2014	32	0	0.0%
2015	39	1	2.6%
2016	18	0	0.0%
2017	31	1	3.2%
2018	2	0	0.0%
Total:	405	27	6.7%



State of Georgia
Inspection Station Information by Test Type - OBD
 Reporting Period: 01/01/2020 – 12/31/2020

Station ID GA001144
Address 5811 ROSWELL RD
Zip 30328
Technician Count 2

Name EXPRESS OIL CHANGE #26
City ATLANTA
County FULTON
Audit Count 1

Model Year	# Tests	# Failed	% Failed
1997	1	0	0.0%
1998	2	0	0.0%
1999	3	0	0.0%
2000	7	0	0.0%
2001	8	0	0.0%
2002	10	0	0.0%
2003	12	2	16.7%
2004	13	1	7.7%
2005	13	0	0.0%
2006	23	2	8.7%
2007	33	1	3.0%
2008	38	5	13.2%
2009	24	1	4.2%
2010	37	1	2.7%
2011	39	3	7.7%
2012	59	5	8.5%
2013	74	0	0.0%
2014	72	4	5.6%
2015	92	2	2.2%
2016	79	2	2.5%
2017	96	4	4.2%
2018	2	0	0.0%
2019	2	0	0.0%
Total:	739	33	4.5%



State of Georgia
Inspection Station Information by Test Type - OBD
 Reporting Period: 01/01/2020 – 12/31/2020

Station ID GA001146
Address 1577 HOLCOMB BRIDGE RD
Zip 30076
Technician Count 5

Name EXPRESS OIL CHANGE #17
City ROSWELL
County FULTON
Audit Count 1

Model Year	# Tests	# Failed	% Failed
1996	6	2	33.3%
1997	2	0	0.0%
1998	7	0	0.0%
1999	8	0	0.0%
2000	16	2	12.5%
2001	10	1	10.0%
2002	18	1	5.6%
2003	26	1	3.9%
2004	30	3	10.0%
2005	25	1	4.0%
2006	34	7	20.6%
2007	59	2	3.4%
2008	41	0	0.0%
2009	39	3	7.7%
2010	50	4	8.0%
2011	46	3	6.5%
2012	84	3	3.6%
2013	95	4	4.2%
2014	112	2	1.8%
2015	110	1	0.9%
2016	93	5	5.4%
2017	87	2	2.3%
2018	2	0	0.0%
Total:	1,000	47	4.7%

Station ID GA001147
Address 1422 PLEASANT HILL RD
Zip 30044
Technician Count 4

Name EXPRESS OIL CHANGE #29
City LAWRENCEVILLE
County GWINNETT
Audit Count 1

Model Year	# Tests	# Failed	% Failed
1996	2	1	50.0%
1997	3	0	0.0%
1998	1	0	0.0%
1999	9	1	11.1%
2000	14	6	42.9%
2001	12	5	41.7%
2002	16	1	6.3%
2003	15	1	6.7%
2004	24	2	8.3%
2005	25	4	16.0%
2006	26	3	11.5%
2007	23	2	8.7%
2008	45	10	22.2%
2009	17	3	17.7%
2010	31	4	12.9%
2011	30	4	13.3%
2012	36	5	13.9%
2013	38	2	5.3%
2014	44	3	6.8%
2015	58	2	3.5%
2016	58	2	3.5%
2017	56	5	8.9%
2018	3	0	0.0%
Total:	586	66	11.3%



State of Georgia
Inspection Station Information by Test Type - OBD
 Reporting Period: 01/01/2020 – 12/31/2020

Station ID GA001150
Address 410 WEST PIKE ST
Zip 30046
Technician Count 6

Name EXPRESS OIL CHANGE
City LAWRENCEVILLE
County GWINNETT
Audit Count 1

Model Year	# Tests	# Failed	% Failed
1996	7	0	0.0%
1997	10	0	0.0%
1998	14	1	7.1%
1999	19	2	10.5%
2000	29	2	6.9%
2001	30	4	13.3%
2002	57	9	15.8%
2003	67	8	11.9%
2004	60	7	11.7%
2005	92	8	8.7%
2006	101	16	15.8%
2007	93	6	6.5%
2008	118	13	11.0%
2009	64	6	9.4%
2010	97	5	5.2%
2011	101	5	5.0%
2012	126	6	4.8%
2013	158	9	5.7%
2014	149	5	3.4%
2015	183	6	3.3%
2016	192	3	1.6%
2017	161	3	1.9%
2018	4	0	0.0%
Total:	1,932	124	6.4%



State of Georgia
Inspection Station Information by Test Type - OBD
 Reporting Period: 01/01/2020 – 12/31/2020

Station ID	GA001152	Name	EXPRESS OIL CHANGE
Address	5722 PREACHTREE INDUSTRIAL BLVD	City	CHAMBLEE
Zip	30341	County	DEKALB
Technician Count	4	Audit Count	2

Model Year	# Tests	# Failed	% Failed
1996	1	0	0.0%
1997	4	0	0.0%
1998	1	1	100.0%
1999	4	1	25.0%
2000	2	0	0.0%
2001	5	2	40.0%
2002	6	2	33.3%
2003	7	2	28.6%
2004	8	2	25.0%
2005	10	1	10.0%
2006	15	0	0.0%
2007	20	4	20.0%
2008	23	3	13.0%
2009	20	1	5.0%
2010	30	3	10.0%
2011	23	1	4.4%
2012	25	0	0.0%
2013	45	3	6.7%
2014	63	8	12.7%
2015	73	4	5.5%
2016	74	1	1.4%
2017	79	9	11.4%
2018	5	0	0.0%
Total:	543	48	8.8%



State of Georgia
Inspection Station Information by Test Type - OBD
 Reporting Period: 01/01/2020 – 12/31/2020

Station ID GA001153
 Address 2778 CLAIRMONT ROAD
 Zip 30329
 Technician Count 3

Name EXPRESS OIL CHANGE
 City ATLANTA
 County DEKALB
 Audit Count 3

Model Year	# Tests	# Failed	% Failed
1996	6	1	16.7%
1997	5	1	20.0%
1998	7	0	0.0%
1999	11	1	9.1%
2000	15	2	13.3%
2001	15	2	13.3%
2002	23	3	13.0%
2003	18	2	11.1%
2004	29	1	3.5%
2005	57	8	14.0%
2006	42	4	9.5%
2007	53	1	1.9%
2008	53	6	11.3%
2009	41	1	2.4%
2010	54	3	5.6%
2011	65	1	1.5%
2012	73	7	9.6%
2013	81	5	6.2%
2014	78	2	2.6%
2015	94	1	1.1%
2016	85	3	3.5%
2017	95	2	2.1%
2018	2	0	0.0%
2019	1	0	0.0%
Total:	1,003	57	5.7%

Station ID GA001168
 Address 4466 JONESBORO RD
 Zip 30297
 Technician Count 2

Name KLEEN AIR OF GEORGIA EMISSIONS
 City FOREST PARK
 County CLAYTON
 Audit Count 2

Model Year	# Tests	# Failed	% Failed
1996	37	18	48.7%
1997	62	25	40.3%
1998	63	13	20.6%
1999	83	20	24.1%
2000	125	29	23.2%
2001	145	48	33.1%
2002	183	67	36.6%
2003	188	51	27.1%
2004	186	41	22.0%
2005	193	43	22.3%
2006	232	58	25.0%
2007	250	59	23.6%
2008	181	43	23.8%
2009	123	29	23.6%
2010	148	15	10.1%
2011	128	16	12.5%
2012	139	18	13.0%
2013	181	18	9.9%
2014	161	13	8.1%
2015	192	14	7.3%
2016	183	11	6.0%
2017	193	10	5.2%
Total:	3,376	659	19.5%



State of Georgia
Inspection Station Information by Test Type - OBD
 Reporting Period: 01/01/2020 – 12/31/2020

Station ID GA001183
Address 3950 SHALLOWFORD RD
Zip 30062
Technician Count 6

Name MR. CLEAN CAR WASH OF SHALLOWFORD
City MARIETTA
County COBB
Audit Count 0

Model Year	# Tests	# Failed	% Failed
1996	6	1	16.7%
1997	4	0	0.0%
1998	6	0	0.0%
1999	6	0	0.0%
2000	10	1	10.0%
2001	9	1	11.1%
2002	14	1	7.1%
2003	10	1	10.0%
2004	35	5	14.3%
2005	33	2	6.1%
2006	34	3	8.8%
2007	48	4	8.3%
2008	41	3	7.3%
2009	33	0	0.0%
2010	37	2	5.4%
2011	51	2	3.9%
2012	70	2	2.9%
2013	70	1	1.4%
2014	76	1	1.3%
2015	109	1	0.9%
2016	107	0	0.0%
2017	91	6	6.6%
Total:	900	37	4.1%

Station ID GA001207
Address 2564 MAIN STREET W
Zip 30078
Technician Count 6

Name JIFFY LUBE # 365
City SNELLVILLE
County GWINNETT
Audit Count 4

Model Year	# Tests	# Failed	% Failed
1996	1	0	0.0%
1997	7	2	28.6%
1998	4	1	25.0%
1999	2	1	50.0%
2000	3	0	0.0%
2001	13	5	38.5%
2002	17	2	11.8%
2003	11	3	27.3%
2004	19	4	21.1%
2005	16	3	18.8%
2006	22	2	9.1%
2007	20	3	15.0%
2008	19	2	10.5%
2009	14	2	14.3%
2010	8	0	0.0%
2011	22	2	9.1%
2012	25	2	8.0%
2013	44	8	18.2%
2014	25	0	0.0%
2015	26	2	7.7%
2016	27	0	0.0%
2017	21	0	0.0%
2018	2	0	0.0%
Total:	368	44	12.0%



State of Georgia
Inspection Station Information by Test Type - OBD
 Reporting Period: 01/01/2020 – 12/31/2020

Station ID GA001208
 Address 718 ATLANTA ROAD
 Zip 30040
 Technician Count 5

Name JIFFY LUBE # 1569
 City CUMMING
 County FORSYTH
 Audit Count 2

Model Year	# Tests	# Failed	% Failed
1996	1	1	100.0%
1999	1	0	0.0%
2001	2	0	0.0%
2002	4	2	50.0%
2003	3	1	33.3%
2004	3	1	33.3%
2005	9	1	11.1%
2006	5	1	20.0%
2007	6	0	0.0%
2008	7	0	0.0%
2009	1	0	0.0%
2010	2	0	0.0%
2011	6	1	16.7%
2012	9	0	0.0%
2013	8	0	0.0%
2014	10	0	0.0%
2015	16	0	0.0%
2016	9	0	0.0%
2017	14	2	14.3%
2018	1	0	0.0%
Total:	117	10	8.5%

Station ID GA001210
 Address 3745 ATLANTA HWY
 Zip 30606
 Technician Count 3

Name JIFFY LUBE # 2111
 City ATHENS
 County CLARKE
 Audit Count 2

Model Year	# Tests	# Failed	% Failed
1996	3	1	33.3%
1997	15	6	40.0%
1998	25	2	8.0%
1999	35	6	17.1%
2000	47	7	14.9%
2001	47	9	19.2%
2002	65	13	20.0%
2003	94	16	17.0%
2004	104	16	15.4%
2005	123	11	8.9%
2006	191	20	10.5%
2007	248	29	11.7%
2008	254	20	7.9%
2009	199	14	7.0%
2010	244	12	4.9%
2011	239	15	6.3%
2012	356	19	5.3%
2013	339	11	3.2%
2014	384	20	5.2%
2015	453	13	2.9%
2016	415	15	3.6%
2017	375	9	2.4%
2018	14	0	0.0%
Total:	4,269	284	6.7%



State of Georgia
Inspection Station Information by Test Type - OBD
 Reporting Period: 01/01/2020 – 12/31/2020

Station ID GA001211
Address 1271 CLAIRMONT ROAD
Zip 30033
Technician Count 6

Name JIFFY LUBE # 2112
City DECATUR
County DEKALB
Audit Count 2

Model Year	# Tests	# Failed	% Failed
1996	2	0	0.0%
1997	6	0	0.0%
1998	11	2	18.2%
1999	8	2	25.0%
2000	16	3	18.8%
2001	21	8	38.1%
2002	30	4	13.3%
2003	28	3	10.7%
2004	52	3	5.8%
2005	51	5	9.8%
2006	62	10	16.1%
2007	66	5	7.6%
2008	81	9	11.1%
2009	68	3	4.4%
2010	99	7	7.1%
2011	116	7	6.0%
2012	118	6	5.1%
2013	156	5	3.2%
2014	178	12	6.7%
2015	196	5	2.6%
2016	190	5	2.6%
2017	201	3	1.5%
2018	12	0	0.0%
2019	2	0	0.0%
Total:	1,770	107	6.0%



State of Georgia
Inspection Station Information by Test Type - OBD
 Reporting Period: 01/01/2020 – 12/31/2020

Station ID GA001212
Address 1605 COBB PARKWAY
Zip 30060
Technician Count 7

Name JIFFY LUBE # 2114
City MARIETTA
County COBB
Audit Count 2

Model Year	# Tests	# Failed	% Failed
1996	3	1	33.3%
1997	1	0	0.0%
1998	1	0	0.0%
1999	5	0	0.0%
2000	4	0	0.0%
2001	7	1	14.3%
2002	11	6	54.6%
2003	9	1	11.1%
2004	8	1	12.5%
2005	16	2	12.5%
2006	28	6	21.4%
2007	23	3	13.0%
2008	35	3	8.6%
2009	20	0	0.0%
2010	25	5	20.0%
2011	24	0	0.0%
2012	40	2	5.0%
2013	51	2	3.9%
2014	43	2	4.7%
2015	67	3	4.5%
2016	71	7	9.9%
2017	91	6	6.6%
2018	3	0	0.0%
2019	1	0	0.0%
Total:	587	51	8.7%



State of Georgia
Inspection Station Information by Test Type - OBD
 Reporting Period: 01/01/2020 – 12/31/2020

Station ID GA001213
 Address 5547 FLOYD ROAD
 Zip 30126
 Technician Count 5

Name JIFFY LUBE # 2116
 City MABLETON
 County COBB
 Audit Count 2

Model Year	# Tests	# Failed	% Failed
1996	2	0	0.0%
1997	3	1	33.3%
1998	11	2	18.2%
1999	12	2	16.7%
2000	14	1	7.1%
2001	15	1	6.7%
2002	21	1	4.8%
2003	31	3	9.7%
2004	29	5	17.2%
2005	31	5	16.1%
2006	39	6	15.4%
2007	54	8	14.8%
2008	39	2	5.1%
2009	20	2	10.0%
2010	51	2	3.9%
2011	46	2	4.4%
2012	61	9	14.8%
2013	85	8	9.4%
2014	75	6	8.0%
2015	76	4	5.3%
2016	78	3	3.9%
2017	84	4	4.8%
2018	1	0	0.0%
Total:	878	77	8.8%

Station ID GA001214
 Address 2138 BRIARCLIFF ROAD
 Zip 30329
 Technician Count 7

Name JIFFY LUBE # 2118
 City ATLANTA
 County DEKALB
 Audit Count 3

Model Year	# Tests	# Failed	% Failed
1998	1	0	0.0%
2000	2	0	0.0%
2001	3	0	0.0%
2003	3	1	33.3%
2004	6	2	33.3%
2005	9	0	0.0%
2006	6	0	0.0%
2007	4	0	0.0%
2008	14	0	0.0%
2009	15	0	0.0%
2010	10	0	0.0%
2011	19	3	15.8%
2012	16	0	0.0%
2013	24	4	16.7%
2014	24	1	4.2%
2015	29	0	0.0%
2016	36	3	8.3%
2017	28	0	0.0%
2018	2	0	0.0%
2019	3	0	0.0%
Total:	254	14	5.5%



State of Georgia
Inspection Station Information by Test Type - OBD
 Reporting Period: 01/01/2020 – 12/31/2020

Station ID GA001215
 Address 5314 STONE MOUNTAIN HWY
 Zip 30087
 Technician Count 5

Name JIFFY LUBE # 2121
 City STONE MOUNTAIN
 County GWINNETT
 Audit Count 1

Model Year	# Tests	# Failed	% Failed
1996	4	0	0.0%
1997	8	2	25.0%
1998	20	5	25.0%
1999	31	6	19.4%
2000	28	8	28.6%
2001	30	10	33.3%
2002	28	7	25.0%
2003	50	16	32.0%
2004	57	6	10.5%
2005	44	3	6.8%
2006	68	10	14.7%
2007	86	15	17.4%
2008	94	19	20.2%
2009	74	13	17.6%
2010	67	5	7.5%
2011	70	6	8.6%
2012	104	11	10.6%
2013	119	11	9.2%
2014	113	10	8.9%
2015	124	12	9.7%
2016	120	3	2.5%
2017	160	13	8.1%
2018	7	0	0.0%
2019	1	0	0.0%
Total:	1,507	191	12.7%

Station ID GA001216
 Address 3541 SATELLITE BLVD
 Zip 30096
 Technician Count 3

Name JIFFY LUBE # 2124
 City DULUTH
 County GWINNETT
 Audit Count 1

Model Year	# Tests	# Failed	% Failed
1997	3	0	0.0%
1998	2	1	50.0%
1999	2	0	0.0%
2000	1	0	0.0%
2001	1	0	0.0%
2002	5	1	20.0%
2003	3	0	0.0%
2004	8	1	12.5%
2005	8	0	0.0%
2006	12	3	25.0%
2007	12	0	0.0%
2008	5	0	0.0%
2009	8	1	12.5%
2010	15	2	13.3%
2011	15	2	13.3%
2012	18	3	16.7%
2013	20	0	0.0%
2014	17	2	11.8%
2015	20	0	0.0%
2016	37	3	8.1%
2017	34	2	5.9%
2018	1	0	0.0%
Total:	247	21	8.5%



State of Georgia
Inspection Station Information by Test Type - OBD
 Reporting Period: 01/01/2020 – 12/31/2020

Station ID GA001217
 Address 2550 DELK ROAD
 Zip 30067
 Technician Count 7

Name JIFFY LUBE # 2127
 City MARIETTA
 County COBB
 Audit Count 3

Model Year	# Tests	# Failed	% Failed
1996	3	0	0.0%
1997	6	1	16.7%
1998	7	2	28.6%
1999	3	1	33.3%
2000	11	6	54.6%
2001	10	3	30.0%
2002	23	7	30.4%
2003	15	1	6.7%
2004	21	4	19.1%
2005	37	9	24.3%
2006	37	6	16.2%
2007	36	4	11.1%
2008	49	8	16.3%
2009	36	7	19.4%
2010	53	8	15.1%
2011	53	6	11.3%
2012	68	5	7.4%
2013	73	6	8.2%
2014	88	6	6.8%
2015	104	8	7.7%
2016	102	6	5.9%
2017	80	4	5.0%
2018	2	0	0.0%
2019	1	0	0.0%
Total:	918	108	11.8%

Station ID GA001219
 Address 4470 JIMMY LEE SMITH PARKWAY
 Zip 30141
 Technician Count 3

Name JIFFY LUBE # 2180
 City HIRAM
 County PAULDING
 Audit Count 2

Model Year	# Tests	# Failed	% Failed
1997	2	0	0.0%
1998	3	1	33.3%
2000	5	1	20.0%
2001	8	1	12.5%
2002	4	2	50.0%
2003	6	1	16.7%
2004	10	2	20.0%
2005	6	1	16.7%
2006	6	2	33.3%
2007	5	1	20.0%
2008	15	1	6.7%
2009	7	0	0.0%
2010	13	2	15.4%
2011	17	1	5.9%
2012	15	1	6.7%
2013	22	1	4.6%
2014	22	1	4.6%
2015	17	2	11.8%
2016	45	4	8.9%
2017	29	5	17.2%
2018	3	0	0.0%
Total:	260	30	11.5%



State of Georgia
Inspection Station Information by Test Type - OBD
 Reporting Period: 01/01/2020 – 12/31/2020

Station ID GA001220
 Address 207 SOUTH MAIN STREET
 Zip 30009
 Technician Count 5

Name JIFFY LUBE # 2184
 City ALPHARETTA
 County FULTON
 Audit Count 3

Model Year	# Tests	# Failed	% Failed
1997	1	0	0.0%
1998	4	0	0.0%
1999	3	0	0.0%
2000	7	1	14.3%
2001	9	3	33.3%
2002	6	2	33.3%
2003	4	0	0.0%
2004	15	4	26.7%
2005	17	2	11.8%
2006	25	7	28.0%
2007	18	2	11.1%
2008	22	0	0.0%
2009	12	1	8.3%
2010	17	3	17.7%
2011	23	0	0.0%
2012	29	2	6.9%
2013	25	1	4.0%
2014	27	3	11.1%
2015	50	4	8.0%
2016	41	2	4.9%
2017	50	0	0.0%
2018	2	0	0.0%
Total:	407	37	9.1%

Station ID GA001221
 Address 3242 HWY 5
 Zip 30135
 Technician Count 6

Name JIFFY LUBE # 2186
 City DOUGLASVILLE
 County DOUGLAS
 Audit Count 1

Model Year	# Tests	# Failed	% Failed
1996	2	1	50.0%
1997	11	3	27.3%
1998	12	1	8.3%
1999	11	2	18.2%
2000	24	4	16.7%
2001	15	3	20.0%
2002	16	3	18.8%
2003	32	8	25.0%
2004	36	8	22.2%
2005	52	12	23.1%
2006	55	13	23.6%
2007	53	5	9.4%
2008	66	11	16.7%
2009	40	6	15.0%
2010	52	5	9.6%
2011	65	8	12.3%
2012	88	6	6.8%
2013	81	7	8.6%
2014	112	9	8.0%
2015	126	1	0.8%
2016	110	5	4.6%
2017	117	3	2.6%
2018	1	0	0.0%
Total:	1,177	124	10.5%



State of Georgia
Inspection Station Information by Test Type - OBD
 Reporting Period: 01/01/2020 – 12/31/2020

Station ID GA001223
Address 7505 ROSWELL ROAD
Zip 30350
Technician Count 6

Name JIFFY LUBE # 670
City ATLANTA
County FULTON
Audit Count 3

Model Year	# Tests	# Failed	% Failed
1996	4	2	50.0%
1997	5	1	20.0%
1998	12	2	16.7%
1999	16	1	6.3%
2000	20	6	30.0%
2001	27	5	18.5%
2002	25	4	16.0%
2003	51	10	19.6%
2004	62	14	22.6%
2005	75	12	16.0%
2006	85	13	15.3%
2007	82	7	8.5%
2008	102	10	9.8%
2009	100	10	10.0%
2010	110	12	10.9%
2011	134	12	9.0%
2012	183	5	2.7%
2013	222	9	4.1%
2014	248	22	8.9%
2015	308	14	4.6%
2016	307	11	3.6%
2017	379	10	2.6%
2018	17	0	0.0%
2019	5	0	0.0%
2020	1	0	0.0%
Total:	2,580	192	7.4%



State of Georgia
Inspection Station Information by Test Type - OBD
 Reporting Period: 01/01/2020 – 12/31/2020

Station ID GA001224
Address 4200 ROSWELL ROAD
Zip 30062
Technician Count 10

Name JIFFY LUBE # 1393
City MARIETTA
County FULTON
Audit Count 1

Model Year	# Tests	# Failed	% Failed
1996	3	1	33.3%
1997	4	0	0.0%
1998	2	0	0.0%
1999	6	1	16.7%
2000	9	0	0.0%
2001	17	5	29.4%
2002	19	2	10.5%
2003	18	1	5.6%
2004	21	5	23.8%
2005	23	3	13.0%
2006	41	7	17.1%
2007	39	3	7.7%
2008	36	1	2.8%
2009	29	2	6.9%
2010	47	0	0.0%
2011	55	2	3.6%
2012	83	2	2.4%
2013	83	1	1.2%
2014	70	5	7.1%
2015	101	3	3.0%
2016	114	1	0.9%
2017	94	3	3.2%
2018	2	0	0.0%
Total:	916	48	5.2%



State of Georgia
Inspection Station Information by Test Type - OBD
 Reporting Period: 01/01/2020 – 12/31/2020

Station ID GA001226
Address 1664 HIGHWAY 138 SE
Zip 30013
Technician Count 4

Name JIFFY LUBE #477
City CONYERS
County ROCKDALE
Audit Count 2

Model Year	# Tests	# Failed	% Failed
1996	3	1	33.3%
1997	3	1	33.3%
1998	5	1	20.0%
1999	9	3	33.3%
2000	13	4	30.8%
2001	18	6	33.3%
2002	18	6	33.3%
2003	35	12	34.3%
2004	33	10	30.3%
2005	41	16	39.0%
2006	44	16	36.4%
2007	58	9	15.5%
2008	41	6	14.6%
2009	18	2	11.1%
2010	40	5	12.5%
2011	52	14	26.9%
2012	43	6	14.0%
2013	74	7	9.5%
2014	86	10	11.6%
2015	92	11	12.0%
2016	125	5	4.0%
2017	93	7	7.5%
2018	12	0	0.0%
2019	3	0	0.0%
Total:	959	158	16.5%

Station ID GA001227
Address 3367 LAWRENCEVILLE HWY
Zip 30084
Technician Count 6

Name JIFFY LUBE # 816
City TUCKER
County DEKALB
Audit Count 3

Model Year	# Tests	# Failed	% Failed
1996	1	0	0.0%
1997	5	1	20.0%
1998	3	2	66.7%
1999	5	0	0.0%
2000	4	0	0.0%
2001	1	0	0.0%
2003	7	1	14.3%
2004	10	4	40.0%
2005	13	0	0.0%
2006	11	0	0.0%
2007	11	2	18.2%
2008	8	2	25.0%
2009	7	1	14.3%
2010	14	6	42.9%
2011	22	3	13.6%
2012	24	0	0.0%
2013	20	2	10.0%
2014	19	0	0.0%
2015	39	5	12.8%
2016	24	2	8.3%
2017	37	4	10.8%
2018	1	1	100.0%
Total:	286	36	12.6%



State of Georgia
Inspection Station Information by Test Type - OBD
 Reporting Period: 01/01/2020 – 12/31/2020

Station ID GA001228
Address 6579 HIGHWAY 85
Zip 30274
Technician Count 3

Name JIFFY LUBE # 2109
City RIVERDALE
County CLAYTON
Audit Count 2

Model Year	# Tests	# Failed	% Failed
1996	15	6	40.0%
1997	7	2	28.6%
1998	14	3	21.4%
1999	18	4	22.2%
2000	25	7	28.0%
2001	41	13	31.7%
2002	42	10	23.8%
2003	59	18	30.5%
2004	64	11	17.2%
2005	72	18	25.0%
2006	76	17	22.4%
2007	71	5	7.0%
2008	69	6	8.7%
2009	43	6	14.0%
2010	60	13	21.7%
2011	73	10	13.7%
2012	99	15	15.2%
2013	91	16	17.6%
2014	88	13	14.8%
2015	111	16	14.4%
2016	139	9	6.5%
2017	130	10	7.7%
2019	2	0	0.0%
Total:	1,409	228	16.2%



State of Georgia
Inspection Station Information by Test Type - OBD
 Reporting Period: 01/01/2020 – 12/31/2020

Station ID GA001229
Address 4320 MCCLURE ROAD
Zip 30101
Technician Count 4

Name JIFFY LUBE # 2312
City ACWORTH
County COBB
Audit Count 3

Model Year	# Tests	# Failed	% Failed
1996	5	1	20.0%
1997	3	1	33.3%
1998	6	1	16.7%
1999	1	0	0.0%
2000	5	2	40.0%
2001	4	0	0.0%
2002	9	1	11.1%
2003	19	2	10.5%
2004	18	3	16.7%
2005	18	4	22.2%
2006	29	4	13.8%
2007	18	0	0.0%
2008	16	2	12.5%
2009	13	1	7.7%
2010	20	3	15.0%
2011	24	2	8.3%
2012	33	1	3.0%
2013	42	1	2.4%
2014	52	2	3.9%
2015	51	3	5.9%
2016	53	1	1.9%
2017	66	4	6.1%
2018	4	0	0.0%
2019	1	0	0.0%
Total:	510	39	7.6%



State of Georgia
Inspection Station Information by Test Type - OBD
 Reporting Period: 01/01/2020 – 12/31/2020

Station ID GA001232
 Address 9630 MEDLOCK BRIDGE ROAD
 Zip 30097
 Technician Count 5

Name JIFFY LUBE # 2179
 City JOHNS CREEK
 County GWINNETT
 Audit Count 3

Model Year	# Tests	# Failed	% Failed
1996	1	0	0.0%
1997	1	0	0.0%
1998	9	2	22.2%
1999	6	0	0.0%
2000	3	1	33.3%
2001	6	1	16.7%
2002	14	3	21.4%
2003	12	6	50.0%
2004	22	6	27.3%
2005	18	1	5.6%
2006	25	2	8.0%
2007	28	1	3.6%
2008	30	4	13.3%
2009	17	2	11.8%
2010	27	0	0.0%
2011	49	4	8.2%
2012	53	2	3.8%
2013	57	3	5.3%
2014	58	2	3.5%
2015	96	2	2.1%
2016	82	7	8.5%
2017	104	4	3.9%
2018	1	0	0.0%
Total:	719	53	7.4%

Station ID GA001233
 Address 2215 RIVERSIDE PKWY
 Zip 30043
 Technician Count 4

Name JIFFY LUBE # 2175
 City LAWRENCEVILLE
 County GWINNETT
 Audit Count 2

Model Year	# Tests	# Failed	% Failed
1996	6	1	16.7%
1997	17	4	23.5%
1998	15	3	20.0%
1999	9	2	22.2%
2000	23	7	30.4%
2001	24	5	20.8%
2002	27	11	40.7%
2003	34	8	23.5%
2004	47	6	12.8%
2005	51	6	11.8%
2006	49	5	10.2%
2007	68	9	13.2%
2008	62	14	22.6%
2009	47	5	10.6%
2010	42	3	7.1%
2011	70	4	5.7%
2012	89	8	9.0%
2013	79	9	11.4%
2014	85	3	3.5%
2015	85	2	2.4%
2016	104	4	3.9%
2017	80	2	2.5%
2018	9	1	11.1%
Total:	1,122	122	10.9%



State of Georgia
Inspection Station Information by Test Type - OBD
 Reporting Period: 01/01/2020 – 12/31/2020

Station ID GA001237
Address 5017 BUFORD HWY NE
Zip 30341
Technician Count 5

Name JIFFY LUBE # 2106
City CHAMBLEE
County DEKALB
Audit Count 1

Model Year	# Tests	# Failed	% Failed
1996	3	0	0.0%
1997	11	3	27.3%
1998	17	3	17.7%
1999	19	6	31.6%
2000	34	5	14.7%
2001	44	10	22.7%
2002	44	15	34.1%
2003	50	11	22.0%
2004	55	8	14.6%
2005	71	14	19.7%
2006	63	7	11.1%
2007	83	9	10.8%
2008	61	7	11.5%
2009	43	5	11.6%
2010	60	6	10.0%
2011	63	5	7.9%
2012	86	8	9.3%
2013	89	11	12.4%
2014	106	9	8.5%
2015	78	1	1.3%
2016	96	6	6.3%
2017	111	5	4.5%
2018	2	0	0.0%
Total:	1,289	154	11.9%



State of Georgia
Inspection Station Information by Test Type - OBD
 Reporting Period: 01/01/2020 – 12/31/2020

Station ID GA001239
Address 5772 PEACHTREE BLVD
Zip 30341
Technician Count 7

Name JIFFY LUBE # 2103
City CHAMBLEE
County DEKALB
Audit Count 1

Model Year	# Tests	# Failed	% Failed
1996	2	0	0.0%
1997	4	0	0.0%
1998	9	2	22.2%
1999	11	0	0.0%
2000	12	2	16.7%
2001	10	2	20.0%
2002	25	9	36.0%
2003	21	6	28.6%
2004	37	8	21.6%
2005	29	3	10.3%
2006	31	7	22.6%
2007	41	4	9.8%
2008	58	7	12.1%
2009	31	1	3.2%
2010	46	1	2.2%
2011	77	6	7.8%
2012	85	6	7.1%
2013	116	13	11.2%
2014	112	13	11.6%
2015	117	7	6.0%
2016	162	11	6.8%
2017	196	15	7.7%
2018	1	0	0.0%
Total:	1,233	123	10.0%



State of Georgia
Inspection Station Information by Test Type - OBD
 Reporting Period: 01/01/2020 – 12/31/2020

Station ID GA001245
Address 5519 NORTH HENRY BLVD
Zip 30281
Technician Count 4

Name JIFFY LUBE # 1568
City STOCKBRIDGE
County HENRY
Audit Count 2

Model Year	# Tests	# Failed	% Failed
1996	10	1	10.0%
1997	6	1	16.7%
1998	13	0	0.0%
1999	13	2	15.4%
2000	24	4	16.7%
2001	23	5	21.7%
2002	46	9	19.6%
2003	43	9	20.9%
2004	42	8	19.1%
2005	55	12	21.8%
2006	61	11	18.0%
2007	65	9	13.9%
2008	66	5	7.6%
2009	48	4	8.3%
2010	50	5	10.0%
2011	100	10	10.0%
2012	81	7	8.6%
2013	99	3	3.0%
2014	93	3	3.2%
2015	140	8	5.7%
2016	136	3	2.2%
2017	130	3	2.3%
2018	8	1	12.5%
2019	1	0	0.0%
Total:	1,353	123	9.1%

Station ID GA001246
Address 920A JOE FRANK HARRIS PKWY
Zip 30120
Technician Count 6

Name JIFFY LUBE # 1563
City CARTERSVILLE
County BARTOW
Audit Count 1

Model Year	# Tests	# Failed	% Failed
1997	2	1	50.0%
1998	2	1	50.0%
1999	10	3	30.0%
2000	4	0	0.0%
2001	6	0	0.0%
2002	12	4	33.3%
2003	10	2	20.0%
2004	7	1	14.3%
2005	11	3	27.3%
2006	22	7	31.8%
2007	19	3	15.8%
2008	22	3	13.6%
2009	11	3	27.3%
2010	16	4	25.0%
2011	22	1	4.6%
2012	31	1	3.2%
2013	23	4	17.4%
2014	39	2	5.1%
2015	32	3	9.4%
2016	45	2	4.4%
2017	45	2	4.4%
Total:	391	50	12.8%



State of Georgia
Inspection Station Information by Test Type - OBD
 Reporting Period: 01/01/2020 – 12/31/2020

Station ID GA001251
 Address 1247 SOUTH HAIRSTON ROAD
 Zip 30083
 Technician Count 4

Name JIFFY LUBE # 427
 City STONE MOUNTAIN
 County DEKALB
 Audit Count 1

Model Year	# Tests	# Failed	% Failed
1996	1	0	0.0%
1997	2	0	0.0%
1998	2	1	50.0%
1999	3	0	0.0%
2000	3	2	66.7%
2001	6	2	33.3%
2003	2	0	0.0%
2004	20	6	30.0%
2005	7	2	28.6%
2006	9	0	0.0%
2007	15	5	33.3%
2008	13	2	15.4%
2009	13	3	23.1%
2010	12	3	25.0%
2011	18	5	27.8%
2012	15	2	13.3%
2013	12	0	0.0%
2014	31	5	16.1%
2015	12	2	16.7%
2016	20	0	0.0%
2017	17	2	11.8%
Total:	233	42	18.0%

Station ID GA001253
 Address 1343 DUNWOODY VILLAGE
 Zip 30338
 Technician Count 5

Name JIFFY LUBE # 62
 City DUNWOODY
 County DEKALB
 Audit Count 1

Model Year	# Tests	# Failed	% Failed
1996	2	0	0.0%
1998	3	0	0.0%
1999	3	1	33.3%
2000	2	0	0.0%
2001	7	1	14.3%
2002	5	0	0.0%
2003	11	1	9.1%
2004	14	4	28.6%
2005	15	1	6.7%
2006	10	0	0.0%
2007	13	0	0.0%
2008	22	3	13.6%
2009	13	0	0.0%
2010	17	0	0.0%
2011	30	6	20.0%
2012	19	1	5.3%
2013	42	4	9.5%
2014	61	9	14.8%
2015	41	2	4.9%
2016	54	4	7.4%
2017	53	4	7.6%
Total:	437	41	9.4%



State of Georgia
Inspection Station Information by Test Type - OBD
 Reporting Period: 01/01/2020 – 12/31/2020

Station ID GA001255
 Address 5559 PEACHTREE BLVD
 Zip 30341
 Technician Count

Name JIFFY LUBE # 907
 City CHAMBLEE
 County DEKALB
 Audit Count 6

Model Year	# Tests	# Failed	% Failed
1997	3	0	0.0%
1998	1	0	0.0%
1999	2	0	0.0%
2000	1	0	0.0%
2001	2	0	0.0%
2002	4	0	0.0%
2003	8	3	37.5%
2004	5	1	20.0%
2005	6	0	0.0%
2006	8	1	12.5%
2007	13	1	7.7%
2008	8	1	12.5%
2009	8	0	0.0%
2010	20	1	5.0%
2011	19	2	10.5%
2012	16	1	6.3%
2013	18	0	0.0%
2014	26	4	15.4%
2015	23	1	4.4%
2016	29	0	0.0%
2017	34	1	2.9%
2018	5	0	0.0%
Total:	259	17	6.6%

Station ID GA001258
 Address 360 GLYNN STREET NORTH
 Zip 30214
 Technician Count 2

Name JIFFY LUBE # 2185
 City FAYETTEVILLE
 County FAYETTE
 Audit Count 1

Model Year	# Tests	# Failed	% Failed
1997	3	1	33.3%
1998	2	1	50.0%
1999	4	1	25.0%
2000	3	1	33.3%
2001	5	4	80.0%
2002	12	6	50.0%
2003	12	1	8.3%
2004	11	3	27.3%
2005	17	7	41.2%
2006	11	1	9.1%
2007	18	1	5.6%
2008	12	1	8.3%
2009	10	1	10.0%
2010	16	3	18.8%
2011	18	4	22.2%
2012	22	5	22.7%
2013	24	4	16.7%
2014	28	3	10.7%
2015	24	0	0.0%
2016	26	3	11.5%
2017	34	4	11.8%
2018	4	0	0.0%
Total:	316	55	17.4%



State of Georgia
Inspection Station Information by Test Type - OBD
 Reporting Period: 01/01/2020 – 12/31/2020

Station ID GA001275
Address 895 MANSELL ROAD
Zip 30076
Technician Count 3

Name EXPRESS OIL CHANGE #38
City ROSWELL
County FULTON
Audit Count 3

Model Year	# Tests	# Failed	% Failed
1996	3	0	0.0%
1997	4	1	25.0%
1998	4	1	25.0%
1999	12	4	33.3%
2000	10	1	10.0%
2001	20	6	30.0%
2002	30	2	6.7%
2003	28	6	21.4%
2004	35	6	17.1%
2005	35	4	11.4%
2006	53	8	15.1%
2007	60	10	16.7%
2008	50	2	4.0%
2009	38	8	21.1%
2010	61	4	6.6%
2011	83	7	8.4%
2012	92	6	6.5%
2013	101	5	5.0%
2014	97	6	6.2%
2015	138	12	8.7%
2016	115	6	5.2%
2017	151	10	6.6%
2018	5	1	20.0%
2019	4	0	0.0%
Total:	1,229	116	9.4%



State of Georgia
Inspection Station Information by Test Type - OBD
 Reporting Period: 01/01/2020 – 12/31/2020

Station ID GA001298
Address 11720 HAYNES BRIDGE ROAD
Zip 30009
Technician Count 9

Name EXPRESS OIL CHANGE #39
City ALPHARETTA
County FULTON
Audit Count 1

Model Year	# Tests	# Failed	% Failed
1996	11	1	9.1%
1997	19	3	15.8%
1998	37	3	8.1%
1999	39	7	18.0%
2000	46	4	8.7%
2001	55	9	16.4%
2002	88	13	14.8%
2003	110	8	7.3%
2004	118	9	7.6%
2005	150	13	8.7%
2006	165	12	7.3%
2007	251	26	10.4%
2008	237	15	6.3%
2009	138	7	5.1%
2010	200	7	3.5%
2011	256	11	4.3%
2012	352	14	4.0%
2013	381	17	4.5%
2014	391	14	3.6%
2015	450	13	2.9%
2016	440	7	1.6%
2017	418	11	2.6%
2018	11	0	0.0%
Total:	4,363	224	5.1%

Station ID GA001300
Address 3425 PEACHTREE INDUSTRIAL BLVD
Zip 30096
Technician Count 6

Name EXPRESS OIL CHANGE
City DULUTH
County GWINNETT
Audit Count 3

Model Year	# Tests	# Failed	% Failed
1996	4	0	0.0%
1997	10	6	60.0%
1998	9	1	11.1%
1999	17	2	11.8%
2000	27	5	18.5%
2001	34	7	20.6%
2002	39	6	15.4%
2003	52	10	19.2%
2004	61	6	9.8%
2005	91	19	20.9%
2006	81	8	9.9%
2007	96	10	10.4%
2008	93	3	3.2%
2009	82	5	6.1%
2010	112	7	6.3%
2011	135	13	9.6%
2012	145	7	4.8%
2013	191	9	4.7%
2014	198	3	1.5%
2015	241	12	5.0%
2016	209	4	1.9%
2017	230	5	2.2%
2018	5	0	0.0%
Total:	2,162	148	6.8%



State of Georgia
Inspection Station Information by Test Type - OBD
 Reporting Period: 01/01/2020 – 12/31/2020

Station ID	GA001325	Name	METRO TIRE & AUTO CENTER SUGARLOAF INC.
Address	4141 SUGARLOAF PARKWAY	City	LAWRENCEVILLE
Zip	30044	County	GWINNETT
Technician Count	1	Audit Count	1

Model Year	# Tests	# Failed	% Failed
1996	1	0	0.0%
1997	2	0	0.0%
1998	10	1	10.0%
1999	6	1	16.7%
2000	6	0	0.0%
2001	14	2	14.3%
2002	23	4	17.4%
2003	16	2	12.5%
2004	31	4	12.9%
2005	29	3	10.3%
2006	30	5	16.7%
2007	34	5	14.7%
2008	21	1	4.8%
2009	24	3	12.5%
2010	40	3	7.5%
2011	44	2	4.6%
2012	50	2	4.0%
2013	47	6	12.8%
2014	52	1	1.9%
2015	53	2	3.8%
2016	62	8	12.9%
2017	62	2	3.2%
2018	2	0	0.0%
Total:	659	57	8.6%



State of Georgia
Inspection Station Information by Test Type - OBD
 Reporting Period: 01/01/2020 – 12/31/2020

Station ID GA001387
Address 157 HAMPTON STREET
Zip 30253
Technician Count 1

Name ONE STOP CAR CARE CENTER
City MCDONOUGH
County HENRY
Audit Count 2

Model Year	# Tests	# Failed	% Failed
1996	5	1	20.0%
1997	3	0	0.0%
1998	4	0	0.0%
1999	5	0	0.0%
2000	6	1	16.7%
2001	8	0	0.0%
2002	11	1	9.1%
2003	12	4	33.3%
2004	8	1	12.5%
2005	16	0	0.0%
2006	18	2	11.1%
2007	15	0	0.0%
2008	22	3	13.6%
2009	12	1	8.3%
2010	8	1	12.5%
2011	9	0	0.0%
2012	19	2	10.5%
2013	21	1	4.8%
2014	26	0	0.0%
2015	17	1	5.9%
2016	30	4	13.3%
2017	32	0	0.0%
2018	1	0	0.0%
Total:	308	23	7.5%



State of Georgia
Inspection Station Information by Test Type - OBD
 Reporting Period: 01/01/2020 – 12/31/2020

Station ID
Address
Zip
Technician Count

GA001390
 2330 WINDY HILL ROAD, SE
 30067
 4

Name
City
County
Audit Count

CAR SPA
 MARIETTA
 COBB
 2

Model Year	# Tests	# Failed	% Failed
1996	3	0	0.0%
1997	7	1	14.3%
1998	11	3	27.3%
1999	7	1	14.3%
2000	11	1	9.1%
2001	15	4	26.7%
2002	33	7	21.2%
2003	31	5	16.1%
2004	27	1	3.7%
2005	56	15	26.8%
2006	65	7	10.8%
2007	62	3	4.8%
2008	78	9	11.5%
2009	44	8	18.2%
2010	94	7	7.5%
2011	131	9	6.9%
2012	156	8	5.1%
2013	145	7	4.8%
2014	193	8	4.2%
2015	231	8	3.5%
2016	198	2	1.0%
2017	211	9	4.3%
2018	6	1	16.7%
2019	1	0	0.0%
Total:	1,816	124	6.8%



State of Georgia
Inspection Station Information by Test Type - OBD
 Reporting Period: 01/01/2020 – 12/31/2020

Station ID GA001392
Address 988 DULUTH HWY
Zip 30043
Technician Count 6

Name MR CLEAN CAR WASH OF DULUTH HIGHWAY
City LAWRENCEVILLE
County GWINNETT
Audit Count 1

Model Year	# Tests	# Failed	% Failed
1996	18	2	11.1%
1997	35	5	14.3%
1998	50	4	8.0%
1999	60	7	11.7%
2000	60	8	13.3%
2001	80	24	30.0%
2002	125	22	17.6%
2003	173	24	13.9%
2004	188	20	10.6%
2005	242	38	15.7%
2006	247	33	13.4%
2007	329	42	12.8%
2008	306	35	11.4%
2009	192	10	5.2%
2010	262	23	8.8%
2011	315	18	5.7%
2012	392	23	5.9%
2013	442	16	3.6%
2014	470	20	4.3%
2015	536	20	3.7%
2016	497	13	2.6%
2017	413	11	2.7%
2018	17	1	5.9%
2019	2	0	0.0%
Total:	5,451	419	7.7%

Station ID GA001397
Address 640 MERRITT RD.
Zip 30062
Technician Count 2

Name RANDY'S AUTOMOTIVE INC
City MARIETTA
County COBB
Audit Count 2

Model Year	# Tests	# Failed	% Failed
1996	6	0	0.0%
1997	4	0	0.0%
1998	4	1	25.0%
1999	6	2	33.3%
2000	10	0	0.0%
2001	8	0	0.0%
2002	8	0	0.0%
2003	6	0	0.0%
2004	8	0	0.0%
2005	10	1	10.0%
2006	18	1	5.6%
2007	9	2	22.2%
2008	8	1	12.5%
2009	6	2	33.3%
2010	7	1	14.3%
2011	6	1	16.7%
2012	3	0	0.0%
2013	7	0	0.0%
2014	3	0	0.0%
2015	2	0	0.0%
2016	1	0	0.0%
2017	2	0	0.0%
Total:	142	12	8.5%



State of Georgia
Inspection Station Information by Test Type - OBD
 Reporting Period: 01/01/2020 – 12/31/2020

Station ID GA001403
Address 2688 AUSTELL ROAD
Zip 30008
Technician Count 1

Name WILMOTT'S EMISSION TESTING
City MARIETTA
County COBB
Audit Count 2

Model Year	# Tests	# Failed	% Failed
1996	37	4	10.8%
1997	65	15	23.1%
1998	60	15	25.0%
1999	94	23	24.5%
2000	116	19	16.4%
2001	156	45	28.9%
2002	209	51	24.4%
2003	209	47	22.5%
2004	252	54	21.4%
2005	219	47	21.5%
2006	237	37	15.6%
2007	304	49	16.1%
2008	234	31	13.3%
2009	155	20	12.9%
2010	184	13	7.1%
2011	202	20	9.9%
2012	211	16	7.6%
2013	235	12	5.1%
2014	242	17	7.0%
2015	250	9	3.6%
2016	234	9	3.9%
2017	203	7	3.5%
2018	6	0	0.0%
Total:	4,114	560	13.6%



State of Georgia
Inspection Station Information by Test Type - OBD
 Reporting Period: 01/01/2020 – 12/31/2020

Station ID GA001412
 Address 3048 BUFORD HWY
 Zip 30096
 Technician Count 4

Name EXPRESS OIL CHANGE
 City DULUTH
 County GWINNETT
 Audit Count 2

Model Year	# Tests	# Failed	% Failed
1996	7	0	0.0%
1997	4	2	50.0%
1998	6	0	0.0%
1999	12	2	16.7%
2000	6	1	16.7%
2001	9	1	11.1%
2002	25	3	12.0%
2003	24	3	12.5%
2004	32	3	9.4%
2005	27	0	0.0%
2006	42	4	9.5%
2007	48	5	10.4%
2008	43	3	7.0%
2009	40	3	7.5%
2010	60	2	3.3%
2011	61	3	4.9%
2012	71	5	7.0%
2013	94	6	6.4%
2014	94	2	2.1%
2015	101	2	2.0%
2016	120	4	3.3%
2017	103	4	3.9%
2018	2	0	0.0%
Total:	1,031	58	5.6%

Station ID GA001472
 Address 765 SOUTH COBB DR.
 Zip 30060
 Technician Count 2

Name AMERICAN DRIVE SHAFT SERVICE
 City MARIETTA
 County COBB
 Audit Count 2

Model Year	# Tests	# Failed	% Failed
1996	8	0	0.0%
1997	19	2	10.5%
1998	33	8	24.2%
1999	25	4	16.0%
2000	53	9	17.0%
2001	53	15	28.3%
2002	69	14	20.3%
2003	72	12	16.7%
2004	87	16	18.4%
2005	76	11	14.5%
2006	81	15	18.5%
2007	110	16	14.6%
2008	103	15	14.6%
2009	65	9	13.9%
2010	70	8	11.4%
2011	77	5	6.5%
2012	90	7	7.8%
2013	100	4	4.0%
2014	100	2	2.0%
2015	100	4	4.0%
2016	87	4	4.6%
2017	69	3	4.4%
Total:	1,547	183	11.8%



State of Georgia
Inspection Station Information by Test Type - OBD
 Reporting Period: 01/01/2020 – 12/31/2020

Station ID GA001475
 Address 1134 SYLVAN RD
 Zip 30310
 Technician Count 2

Name M & M MUFFLER & AUTO SERVICE
 City ATLANTA
 County FULTON
 Audit Count 1

Model Year	# Tests	# Failed	% Failed
1996	53	4	7.6%
1997	63	13	20.6%
1998	63	9	14.3%
1999	85	13	15.3%
2000	107	17	15.9%
2001	129	39	30.2%
2002	151	39	25.8%
2003	132	25	18.9%
2004	180	38	21.1%
2005	162	29	17.9%
2006	157	31	19.8%
2007	132	29	22.0%
2008	146	27	18.5%
2009	63	12	19.1%
2010	85	13	15.3%
2011	76	13	17.1%
2012	84	11	13.1%
2013	79	11	13.9%
2014	75	8	10.7%
2015	71	6	8.5%
2016	66	3	4.6%
2017	57	1	1.8%
2018	2	0	0.0%
Total:	2,218	391	17.6%

Station ID GA001486
 Address 504 JONESBORO RD
 Zip 30253
 Technician Count 4

Name RAINBOW MUFFLER
 City MCDONOUGH
 County HENRY
 Audit Count 4

Model Year	# Tests	# Failed	% Failed
1996	6	1	16.7%
1997	4	0	0.0%
1998	9	2	22.2%
1999	11	0	0.0%
2000	7	0	0.0%
2001	10	5	50.0%
2002	13	4	30.8%
2003	20	2	10.0%
2004	19	1	5.3%
2005	17	1	5.9%
2006	33	6	18.2%
2007	29	7	24.1%
2008	27	4	14.8%
2009	23	1	4.4%
2010	19	1	5.3%
2011	18	1	5.6%
2012	16	1	6.3%
2013	26	2	7.7%
2014	36	3	8.3%
2015	17	1	5.9%
2016	18	0	0.0%
2017	22	0	0.0%
2018	1	0	0.0%
Total:	401	43	10.7%



State of Georgia
Inspection Station Information by Test Type - OBD
 Reporting Period: 01/01/2020 – 12/31/2020

Station ID GA001496
 Address 178 CHARLES HARDY PARKWAY
 Zip 30141
 Technician Count 7

Name KWIK CHEK
 City HIRAM
 County PAULDING
 Audit Count 1

Model Year	# Tests	# Failed	% Failed
1996	122	14	11.5%
1997	186	31	16.7%
1998	241	28	11.6%
1999	265	29	10.9%
2000	361	43	11.9%
2001	429	74	17.3%
2002	521	71	13.6%
2003	634	80	12.6%
2004	694	84	12.1%
2005	802	109	13.6%
2006	844	101	12.0%
2007	893	85	9.5%
2008	841	68	8.1%
2009	523	42	8.0%
2010	752	53	7.1%
2011	868	37	4.3%
2012	1,007	61	6.1%
2013	1,194	56	4.7%
2014	1,181	38	3.2%
2015	1,344	58	4.3%
2016	1,376	41	3.0%
2017	1,498	69	4.6%
2018	31	2	6.5%
Total:	16,607	1,274	7.7%

Station ID GA001524
 Address 1199 BULLSBORO DR
 Zip 30265
 Technician Count 1

Name EXPRESS OIL CHANGE
 City NEWNAN
 County COWETA
 Audit Count 2

Model Year	# Tests	# Failed	% Failed
1998	1	0	0.0%
2001	3	1	33.3%
2002	12	3	25.0%
2003	4	0	0.0%
2004	8	1	12.5%
2005	12	1	8.3%
2006	11	2	18.2%
2007	5	0	0.0%
2008	20	3	15.0%
2009	5	0	0.0%
2010	16	2	12.5%
2011	14	0	0.0%
2012	19	0	0.0%
2013	25	0	0.0%
2014	42	3	7.1%
2015	40	4	10.0%
2016	32	2	6.3%
2017	45	2	4.4%
2018	1	0	0.0%
Total:	315	24	7.6%



State of Georgia
Inspection Station Information by Test Type - OBD
 Reporting Period: 01/01/2020 – 12/31/2020

Station ID GA001525
Address 650 THORNTON RD
Zip 30122
Technician Count 3

Name EXPRESS OIL CHANGE
City LITHIA SPRINGS
County DOUGLAS
Audit Count 1

Model Year	# Tests	# Failed	% Failed
1996	2	1	50.0%
1997	1	1	100.0%
1998	3	0	0.0%
1999	6	1	16.7%
2000	5	0	0.0%
2001	6	0	0.0%
2002	1	0	0.0%
2003	3	1	33.3%
2004	8	2	25.0%
2005	9	0	0.0%
2006	7	4	57.1%
2007	6	0	0.0%
2008	12	3	25.0%
2009	7	0	0.0%
2010	7	0	0.0%
2011	25	8	32.0%
2012	11	0	0.0%
2013	17	3	17.7%
2014	22	3	13.6%
2015	19	2	10.5%
2016	27	3	11.1%
2017	24	2	8.3%
Total:	228	34	14.9%

Station ID GA001529
Address 1375 HIRAM DOUGLASVILLE HWY
Zip 30141
Technician Count 7

Name KWIKCHEK LLC
City HIRAM
County PAULDING
Audit Count 1

Model Year	# Tests	# Failed	% Failed
1996	75	15	20.0%
1997	100	10	10.0%
1998	114	12	10.5%
1999	133	16	12.0%
2000	188	28	14.9%
2001	223	35	15.7%
2002	261	54	20.7%
2003	336	52	15.5%
2004	352	33	9.4%
2005	382	51	13.4%
2006	391	35	9.0%
2007	444	39	8.8%
2008	417	29	7.0%
2009	241	18	7.5%
2010	344	26	7.6%
2011	405	25	6.2%
2012	474	21	4.4%
2013	573	23	4.0%
2014	550	18	3.3%
2015	596	18	3.0%
2016	572	21	3.7%
2017	469	13	2.8%
2018	10	0	0.0%
Total:	7,650	592	7.7%



State of Georgia
Inspection Station Information by Test Type - OBD
 Reporting Period: 01/01/2020 – 12/31/2020

Station ID GA001538
Address 1520 EAST PARK PLACE BLVD
Zip 30087
Technician Count 4

Name MOUNTAIN EAST EMISSION
City STONE MOUNTAIN
County GWINNETT
Audit Count 1

Model Year	# Tests	# Failed	% Failed
1996	28	4	14.3%
1997	47	16	34.0%
1998	59	13	22.0%
1999	95	20	21.1%
2000	136	24	17.7%
2001	142	30	21.1%
2002	185	34	18.4%
2003	212	41	19.3%
2004	216	37	17.1%
2005	253	56	22.1%
2006	307	44	14.3%
2007	324	34	10.5%
2008	308	37	12.0%
2009	216	21	9.7%
2010	277	30	10.8%
2011	303	32	10.6%
2012	352	26	7.4%
2013	406	27	6.7%
2014	405	15	3.7%
2015	479	32	6.7%
2016	473	25	5.3%
2017	485	32	6.6%
2018	22	1	4.6%
2019	1	0	0.0%
Total:	5,731	631	11.0%

Station ID GA001559
Address 2103 COBB PARKWAY SE
Zip 30067
Technician Count 7

Name ED VOYLES HONDA
City MARIETTA
County COBB
Audit Count 3

Model Year	# Tests	# Failed	% Failed
1998	1	0	0.0%
1999	2	0	0.0%
2000	3	0	0.0%
2001	3	0	0.0%
2002	9	1	11.1%
2003	11	1	9.1%
2004	3	0	0.0%
2005	10	0	0.0%
2006	12	1	8.3%
2007	17	1	5.9%
2008	22	0	0.0%
2009	19	3	15.8%
2010	24	2	8.3%
2011	28	4	14.3%
2012	27	2	7.4%
2013	56	7	12.5%
2014	40	0	0.0%
2015	58	3	5.2%
2016	97	6	6.2%
2017	161	11	6.8%
2018	43	3	7.0%
2019	1	0	0.0%
Total:	647	45	7.0%



State of Georgia
Inspection Station Information by Test Type - OBD
 Reporting Period: 01/01/2020 – 12/31/2020

Station ID GA001563
Address 208 GREENVILLE STREET
Zip 30263
Technician Count 1

Name R.M. KITCHENS AUTOMOTIVE, INC
City NEWNAN
County COWETA
Audit Count 3

Model Year	# Tests	# Failed	% Failed
1996	4	1	25.0%
1997	3	0	0.0%
1998	10	1	10.0%
1999	6	1	16.7%
2000	9	2	22.2%
2001	12	3	25.0%
2002	10	2	20.0%
2003	13	2	15.4%
2004	14	3	21.4%
2005	10	3	30.0%
2006	12	3	25.0%
2007	12	4	33.3%
2008	6	2	33.3%
2009	5	1	20.0%
2010	9	0	0.0%
2011	12	2	16.7%
2012	12	0	0.0%
2013	9	0	0.0%
2014	17	1	5.9%
2015	12	1	8.3%
2016	15	0	0.0%
2017	14	0	0.0%
Total:	226	32	14.2%

Station ID GA001578
Address 4390 MEMORIAL DR
Zip 30032
Technician Count 4

Name ONE STOP EMISSIONS
City DECATUR
County DEKALB
Audit Count 2

Model Year	# Tests	# Failed	% Failed
1996	56	15	26.8%
1997	94	31	33.0%
1998	124	30	24.2%
1999	158	40	25.3%
2000	264	54	20.5%
2001	249	69	27.7%
2002	319	83	26.0%
2003	423	98	23.2%
2004	495	110	22.2%
2005	524	119	22.7%
2006	646	118	18.3%
2007	748	108	14.4%
2008	663	102	15.4%
2009	499	68	13.6%
2010	617	51	8.3%
2011	800	83	10.4%
2012	864	71	8.2%
2013	995	57	5.7%
2014	998	56	5.6%
2015	1,218	60	4.9%
2016	1,242	51	4.1%
2017	1,293	42	3.3%
2018	34	0	0.0%
2019	2	0	0.0%
Total:	13,325	1,516	11.4%



State of Georgia
Inspection Station Information by Test Type - OBD
 Reporting Period: 01/01/2020 – 12/31/2020

Station ID GA001588
Address 5645 NORTH HENRY BLVD
Zip 30281
Technician Count 1

Name COOTS AUTO EMISSIONS & REPAIR SERVICE
City STOCKBRIDGE
County HENRY
Audit Count 1

Model Year	# Tests	# Failed	% Failed
1996	5	1	20.0%
1997	3	0	0.0%
1998	3	0	0.0%
1999	3	1	33.3%
2000	6	0	0.0%
2001	1	0	0.0%
2002	3	0	0.0%
2003	9	0	0.0%
2004	3	0	0.0%
2005	2	0	0.0%
2006	4	0	0.0%
2007	5	0	0.0%
2008	6	1	16.7%
2009	3	0	0.0%
2010	5	1	20.0%
2011	2	0	0.0%
2012	5	0	0.0%
2013	5	0	0.0%
2014	5	0	0.0%
2015	4	1	25.0%
2016	9	0	0.0%
2017	4	0	0.0%
Total:	95	5	5.3%

Station ID GA001589
Address 695 BULLSBORO DR
Zip 30265
Technician Count 2

Name SOUTHTOWNE MOTORS OF NEWNAN, INC.
City NEWNAN
County COWETA
Audit Count 1

Model Year	# Tests	# Failed	% Failed
1997	1	0	0.0%
1998	2	0	0.0%
1999	3	0	0.0%
2001	4	0	0.0%
2003	6	0	0.0%
2005	7	1	14.3%
2006	11	1	9.1%
2007	7	0	0.0%
2008	9	0	0.0%
2009	13	0	0.0%
2010	21	2	9.5%
2011	30	1	3.3%
2012	24	0	0.0%
2013	71	5	7.0%
2014	107	2	1.9%
2015	133	5	3.8%
2016	166	7	4.2%
2017	225	17	7.6%
2018	3	0	0.0%
2019	1	0	0.0%
Total:	844	41	4.9%



State of Georgia
Inspection Station Information by Test Type - OBD
 Reporting Period: 01/01/2020 – 12/31/2020

Station ID GA001596
Address 2899 EVANS MILL ROAD
Zip 30038
Technician Count 5

Name CRYSTAL CLEAR EMISSIONS, INC
City STONECREST
County DEKALB
Audit Count 1

Model Year	# Tests	# Failed	% Failed
1996	31	8	25.8%
1997	49	12	24.5%
1998	70	23	32.9%
1999	71	15	21.1%
2000	114	31	27.2%
2001	115	40	34.8%
2002	130	37	28.5%
2003	138	36	26.1%
2004	190	36	19.0%
2005	213	51	23.9%
2006	233	53	22.8%
2007	265	40	15.1%
2008	253	45	17.8%
2009	152	21	13.8%
2010	208	30	14.4%
2011	247	36	14.6%
2012	305	36	11.8%
2013	346	28	8.1%
2014	339	19	5.6%
2015	431	31	7.2%
2016	363	16	4.4%
2017	359	14	3.9%
2018	14	0	0.0%
Total:	4,636	658	14.2%

Station ID GA001610
Address 11370 STATE BRIDGE ROAD
Zip 30022
Technician Count 3

Name SHELL FOOD MART & EMISSIONS
City ALPHARETTA
County FULTON
Audit Count 1

Model Year	# Tests	# Failed	% Failed
1996	22	3	13.6%
1997	21	1	4.8%
1998	39	4	10.3%
1999	78	10	12.8%
2000	114	14	12.3%
2001	133	23	17.3%
2002	146	34	23.3%
2003	191	35	18.3%
2004	253	28	11.1%
2005	282	39	13.8%
2006	367	42	11.4%
2007	401	38	9.5%
2008	470	32	6.8%
2009	333	18	5.4%
2010	474	28	5.9%
2011	662	29	4.4%
2012	716	39	5.5%
2013	919	26	2.8%
2014	946	24	2.5%
2015	1,194	29	2.4%
2016	1,183	18	1.5%
2017	1,166	13	1.1%
2018	22	0	0.0%
Total:	10,132	527	5.2%



State of Georgia
Inspection Station Information by Test Type - OBD
 Reporting Period: 01/01/2020 – 12/31/2020

Station ID GA001619
Address 301 LIBERTY BLVD
Zip 30114
Technician Count 5

Name CHEROKEE COUNTY TOYOTA
City CANTON
County CHEROKEE
Audit Count 2

Model Year	# Tests	# Failed	% Failed
1999	4	0	0.0%
2000	6	0	0.0%
2001	7	1	14.3%
2002	6	1	16.7%
2003	6	0	0.0%
2004	18	2	11.1%
2005	12	0	0.0%
2006	19	2	10.5%
2007	15	0	0.0%
2008	22	1	4.6%
2009	19	1	5.3%
2010	36	2	5.6%
2011	47	1	2.1%
2012	73	1	1.4%
2013	69	4	5.8%
2014	96	4	4.2%
2015	138	5	3.6%
2016	163	2	1.2%
2017	207	8	3.9%
2018	42	1	2.4%
2019	1	0	0.0%
Total:	1,006	36	3.6%

Station ID GA001621
Address 4034 BUFORD HWY
Zip 30345
Technician Count 2

Name WING AUTO SERVICE INC.
City ATLANTA
County DEKALB
Audit Count 0

Model Year	# Tests	# Failed	% Failed
1996	2	0	0.0%
1997	1	0	0.0%
1998	1	0	0.0%
1999	1	0	0.0%
2001	6	1	16.7%
2004	2	1	50.0%
2005	7	0	0.0%
2007	2	0	0.0%
2008	1	0	0.0%
2009	1	0	0.0%
2010	2	1	50.0%
2011	1	0	0.0%
2012	1	0	0.0%
2013	3	0	0.0%
2014	1	0	0.0%
2016	1	0	0.0%
Total:	33	3	9.1%



State of Georgia
Inspection Station Information by Test Type - OBD
 Reporting Period: 01/01/2020 – 12/31/2020

Station ID GA001627
Address 1860 HUDSON BRIDGE ROAD
Zip 30281
Technician Count 2

Name EAGLE'S LANDING OIL CHANGE INC
City STOCKBRIDGE
County HENRY
Audit Count 2

Model Year	# Tests	# Failed	% Failed
1996	7	0	0.0%
1997	16	1	6.3%
1998	17	1	5.9%
1999	29	4	13.8%
2000	23	3	13.0%
2001	33	8	24.2%
2002	51	9	17.7%
2003	59	13	22.0%
2004	64	6	9.4%
2005	52	3	5.8%
2006	79	9	11.4%
2007	78	11	14.1%
2008	98	17	17.4%
2009	71	10	14.1%
2010	86	9	10.5%
2011	84	2	2.4%
2012	116	7	6.0%
2013	136	6	4.4%
2014	144	11	7.6%
2015	163	7	4.3%
2016	159	6	3.8%
2017	145	8	5.5%
2018	2	0	0.0%
Total:	1,712	151	8.8%

Station ID GA001633
Address 3325 SATELLITE BLVD
Zip 30096
Technician Count 12

Name GWINNETT PLACE HONDA
City DULUTH
County GWINNETT
Audit Count 4

Model Year	# Tests	# Failed	% Failed
1997	3	1	33.3%
1998	2	0	0.0%
1999	1	0	0.0%
2000	9	0	0.0%
2001	5	0	0.0%
2002	5	0	0.0%
2003	9	1	11.1%
2004	12	1	8.3%
2005	10	0	0.0%
2006	18	2	11.1%
2007	31	3	9.7%
2008	16	3	18.8%
2009	27	2	7.4%
2010	33	3	9.1%
2011	36	1	2.8%
2012	68	4	5.9%
2013	80	5	6.3%
2014	93	4	4.3%
2015	163	13	8.0%
2016	251	20	8.0%
2017	552	41	7.4%
2018	64	1	1.6%
Total:	1,488	105	7.1%



State of Georgia
Inspection Station Information by Test Type - OBD
 Reporting Period: 01/01/2020 – 12/31/2020

Station ID GA001645
 Address 1077 HAGOOD CIR
 Zip 30062
 Technician Count 2

Name GINO AUTO SERVICE
 City MARIETTA
 County COBB
 Audit Count 3

Model Year	# Tests	# Failed	% Failed
1996	3	0	0.0%
1997	12	2	16.7%
1998	9	1	11.1%
1999	10	1	10.0%
2000	15	0	0.0%
2001	7	0	0.0%
2002	19	1	5.3%
2003	17	2	11.8%
2004	20	4	20.0%
2005	21	1	4.8%
2006	15	2	13.3%
2007	21	2	9.5%
2008	9	1	11.1%
2009	7	1	14.3%
2010	15	0	0.0%
2011	16	1	6.3%
2012	14	0	0.0%
2013	12	2	16.7%
2014	4	0	0.0%
2015	9	1	11.1%
2016	4	0	0.0%
2017	3	0	0.0%
2018	1	0	0.0%
Total:	263	22	8.4%

Station ID GA001648
 Address 1899 CHESHIRE BRIDGE ROAD NE
 Zip 30324
 Technician Count 10

Name ALL SEASON EMISSION
 City ATLANTA
 County FULTON
 Audit Count 1

Model Year	# Tests	# Failed	% Failed
1996	23	7	30.4%
1997	25	3	12.0%
1998	57	7	12.3%
1999	90	11	12.2%
2000	108	14	13.0%
2001	116	26	22.4%
2002	139	25	18.0%
2003	151	21	13.9%
2004	211	22	10.4%
2005	214	32	15.0%
2006	281	32	11.4%
2007	294	40	13.6%
2008	306	27	8.8%
2009	231	17	7.4%
2010	304	19	6.3%
2011	420	31	7.4%
2012	504	35	6.9%
2013	702	65	9.3%
2014	606	30	5.0%
2015	688	27	3.9%
2016	669	19	2.8%
2017	688	19	2.8%
2018	31	1	3.2%
2019	3	0	0.0%
Total:	6,861	530	7.7%



State of Georgia
Inspection Station Information by Test Type - OBD
 Reporting Period: 01/01/2020 – 12/31/2020

Station ID GA001651
Address 3860 SOUTH COBB DRIVE
Zip 30080
Technician Count 2

Name WADE FORD INC
City SMYRNA
County COBB
Audit Count 2

Model Year	# Tests	# Failed	% Failed
1997	4	0	0.0%
1998	4	0	0.0%
1999	5	0	0.0%
2000	5	0	0.0%
2001	7	1	14.3%
2002	6	1	16.7%
2003	11	1	9.1%
2004	11	0	0.0%
2005	7	0	0.0%
2006	13	1	7.7%
2007	15	1	6.7%
2008	22	2	9.1%
2009	14	1	7.1%
2010	31	2	6.5%
2011	33	2	6.1%
2012	48	4	8.3%
2013	71	4	5.6%
2014	91	8	8.8%
2015	94	8	8.5%
2016	163	5	3.1%
2017	239	15	6.3%
2018	9	0	0.0%
Total:	903	56	6.2%

Station ID GA001668
Address 1108 HERRINGTON ROAD
Zip 30044
Technician Count 1

Name A1 EMISSION TESTING
City LAWRENCEVILLE
County GWINNETT
Audit Count 1

Model Year	# Tests	# Failed	% Failed
1996	98	16	16.3%
1997	205	42	20.5%
1998	243	47	19.3%
1999	381	62	16.3%
2000	458	63	13.8%
2001	571	109	19.1%
2002	681	130	19.1%
2003	895	154	17.2%
2004	1,039	169	16.3%
2005	1,107	164	14.8%
2006	1,299	169	13.0%
2007	1,519	186	12.2%
2008	1,402	134	9.6%
2009	953	72	7.6%
2010	1,180	83	7.0%
2011	1,326	99	7.5%
2012	1,452	86	5.9%
2013	1,820	90	5.0%
2014	1,803	71	3.9%
2015	2,113	80	3.8%
2016	1,917	66	3.4%
2017	1,873	46	2.5%
2018	53	1	1.9%
Total:	24,388	2,139	8.8%



State of Georgia
Inspection Station Information by Test Type - OBD
 Reporting Period: 01/01/2020 – 12/31/2020

Station ID GA001675
 Address 3961 LAWRENCEVILLE HIGHWAY
 Zip 30084
 Technician Count 2

Name IRTR EMISSIONS
 City TUCKER
 County DEKALB
 Audit Count 3

Model Year	# Tests	# Failed	% Failed
1996	99	9	9.1%
1997	166	17	10.2%
1998	178	18	10.1%
1999	279	24	8.6%
2000	359	38	10.6%
2001	349	62	17.8%
2002	449	69	15.4%
2003	504	54	10.7%
2004	622	67	10.8%
2005	722	86	11.9%
2006	724	70	9.7%
2007	773	65	8.4%
2008	731	53	7.3%
2009	471	40	8.5%
2010	692	45	6.5%
2011	769	33	4.3%
2012	824	50	6.1%
2013	972	37	3.8%
2014	945	31	3.3%
2015	987	22	2.2%
2016	962	20	2.1%
2017	877	19	2.2%
2018	33	0	0.0%
Total:	13,487	929	6.9%

Station ID GA001680
 Address 4210 JONESBORO RD
 Zip 30297
 Technician Count 1

Name CERTIFIED AUTO REPAIR EXC
 City FOREST PARK
 County CLAYTON
 Audit Count 1

Model Year	# Tests	# Failed	% Failed
1996	21	4	19.1%
1997	31	2	6.5%
1998	38	3	7.9%
1999	49	6	12.2%
2000	61	8	13.1%
2001	68	20	29.4%
2002	75	11	14.7%
2003	84	15	17.9%
2004	89	15	16.9%
2005	94	19	20.2%
2006	77	7	9.1%
2007	108	14	13.0%
2008	65	8	12.3%
2009	51	6	11.8%
2010	67	3	4.5%
2011	63	5	7.9%
2012	71	5	7.0%
2013	63	5	7.9%
2014	64	7	10.9%
2015	72	2	2.8%
2016	77	0	0.0%
2017	63	2	3.2%
Total:	1,451	167	11.5%



State of Georgia
Inspection Station Information by Test Type - OBD
 Reporting Period: 01/01/2020 – 12/31/2020

Station ID GA001690
Address 3555 MEMORIAL DR
Zip 30332
Technician Count 9

Name DEKRA SERVICES INC
City DECATUR
County DEKALB
Audit Count 2

Model Year	# Tests	# Failed	% Failed
1996	86	18	20.9%
1997	146	41	28.1%
1998	179	44	24.6%
1999	223	51	22.9%
2000	280	53	18.9%
2001	378	127	33.6%
2002	467	114	24.4%
2003	519	131	25.2%
2004	579	135	23.3%
2005	625	147	23.5%
2006	670	147	21.9%
2007	722	131	18.1%
2008	668	100	15.0%
2009	438	55	12.6%
2010	674	69	10.2%
2011	670	56	8.4%
2012	777	62	8.0%
2013	988	58	5.9%
2014	963	54	5.6%
2015	1,121	54	4.8%
2016	1,087	64	5.9%
2017	1,014	44	4.3%
2018	14	0	0.0%
Total:	13,288	1,755	13.2%

Station ID GA001691
Address 2932 CANTON RD
Zip 30066
Technician Count 6

Name DEKRA EMISSION CHECK
City MARIETTA
County COBB
Audit Count 3

Model Year	# Tests	# Failed	% Failed
1996	67	6	9.0%
1997	86	16	18.6%
1998	119	15	12.6%
1999	161	18	11.2%
2000	227	32	14.1%
2001	235	54	23.0%
2002	297	45	15.2%
2003	390	63	16.2%
2004	432	49	11.3%
2005	496	93	18.8%
2006	561	76	13.6%
2007	636	71	11.2%
2008	633	86	13.6%
2009	412	35	8.5%
2010	577	40	6.9%
2011	686	50	7.3%
2012	762	42	5.5%
2013	992	58	5.9%
2014	998	39	3.9%
2015	1,108	55	5.0%
2016	1,131	35	3.1%
2017	1,140	30	2.6%
2018	30	2	6.7%
Total:	12,176	1,010	8.3%



State of Georgia
Inspection Station Information by Test Type - OBD
 Reporting Period: 01/01/2020 – 12/31/2020

Station ID GA001692
Address 10675 ALPHARETTA HWY
Zip 30076
Technician Count 8

Name DEKRA EMISSION CHECK
City ROSWELL
County FULTON
Audit Count 2

Model Year	# Tests	# Failed	% Failed
1996	77	15	19.5%
1997	154	25	16.2%
1998	178	32	18.0%
1999	283	40	14.1%
2000	357	44	12.3%
2001	428	96	22.4%
2002	561	101	18.0%
2003	703	126	17.9%
2004	792	138	17.4%
2005	821	129	15.7%
2006	971	132	13.6%
2007	1,116	145	13.0%
2008	1,046	110	10.5%
2009	681	72	10.6%
2010	1,009	78	7.7%
2011	1,201	90	7.5%
2012	1,352	75	5.6%
2013	1,644	100	6.1%
2014	1,612	69	4.3%
2015	1,889	87	4.6%
2016	1,811	71	3.9%
2017	1,852	59	3.2%
2018	57	0	0.0%
2019	1	0	0.0%
Total:	20,596	1,834	8.9%



State of Georgia
Inspection Station Information by Test Type - OBD
 Reporting Period: 01/01/2020 – 12/31/2020

Station ID GA001695
Address 2745 SANDY PLAINS RD
Zip 30066
Technician Count 6

Name DEKRA EMISSION CHECK
City MARIETTA
County COBB
Audit Count 2

Model Year	# Tests	# Failed	% Failed
1996	45	3	6.7%
1997	80	12	15.0%
1998	88	6	6.8%
1999	137	16	11.7%
2000	182	16	8.8%
2001	204	30	14.7%
2002	298	46	15.4%
2003	340	50	14.7%
2004	444	42	9.5%
2005	430	42	9.8%
2006	535	47	8.8%
2007	625	51	8.2%
2008	600	39	6.5%
2009	447	20	4.5%
2010	622	35	5.6%
2011	810	43	5.3%
2012	940	46	4.9%
2013	1,138	42	3.7%
2014	1,189	23	1.9%
2015	1,333	31	2.3%
2016	1,207	25	2.1%
2017	1,276	26	2.0%
2018	31	0	0.0%
Total:	13,001	691	5.3%

Station ID GA001698
Address 1280 JOHNSON FERRY RD
Zip 30068
Technician Count 11

Name DEKRA SERVICES INC
City MARIETTA
County COBB
Audit Count 2

Model Year	# Tests	# Failed	% Failed
1996	27	3	11.1%
1997	58	11	19.0%
1998	90	14	15.6%
1999	122	14	11.5%
2000	152	16	10.5%
2001	168	24	14.3%
2002	233	39	16.7%
2003	301	44	14.6%
2004	352	42	11.9%
2005	390	44	11.3%
2006	499	48	9.6%
2007	626	69	11.0%
2008	623	49	7.9%
2009	467	30	6.4%
2010	622	36	5.8%
2011	802	59	7.4%
2012	983	55	5.6%
2013	1,270	80	6.3%
2014	1,289	52	4.0%
2015	1,442	76	5.3%
2016	1,384	46	3.3%
2017	1,367	54	4.0%
2018	63	1	1.6%
2019	1	0	0.0%
Total:	13,331	906	6.8%



State of Georgia
Inspection Station Information by Test Type - OBD
 Reporting Period: 01/01/2020 – 12/31/2020

Station ID GA001701
Address 3341 NORTHLAKE PKWY
Zip 30345
Technician Count 11

Name DEKRA SERVICES INC
City ATLANTA
County DEKALB
Audit Count 2

Model Year	# Tests	# Failed	% Failed
1996	21	1	4.8%
1997	42	6	14.3%
1998	61	5	8.2%
1999	106	14	13.2%
2000	107	9	8.4%
2001	123	18	14.6%
2002	179	29	16.2%
2003	247	43	17.4%
2004	286	44	15.4%
2005	314	34	10.8%
2006	356	42	11.8%
2007	434	46	10.6%
2008	405	38	9.4%
2009	311	22	7.1%
2010	442	21	4.8%
2011	520	23	4.4%
2012	605	27	4.5%
2013	688	34	4.9%
2014	687	20	2.9%
2015	766	12	1.6%
2016	816	15	1.8%
2017	765	15	2.0%
2018	20	0	0.0%
Total:	8,301	518	6.2%

Station ID GA001702
Address 7046 JIMMY CARTER BLVD
Zip 30092
Technician Count 10

Name DEKRA SERVICES INC
City PEACHTREE CORNERS
County GWINNETT
Audit Count 3

Model Year	# Tests	# Failed	% Failed
1996	41	3	7.3%
1997	53	13	24.5%
1998	92	12	13.0%
1999	133	33	24.8%
2000	160	30	18.8%
2001	209	64	30.6%
2002	298	64	21.5%
2003	334	81	24.3%
2004	357	64	17.9%
2005	411	83	20.2%
2006	497	73	14.7%
2007	580	75	12.9%
2008	584	78	13.4%
2009	383	40	10.4%
2010	555	60	10.8%
2011	660	59	8.9%
2012	845	71	8.4%
2013	1,006	62	6.2%
2014	983	48	4.9%
2015	1,121	49	4.4%
2016	1,039	39	3.8%
2017	1,095	46	4.2%
2018	21	0	0.0%
Total:	11,457	1,147	10.0%



State of Georgia
Inspection Station Information by Test Type - OBD
 Reporting Period: 01/01/2020 – 12/31/2020

Station ID GA001703
 Address 4120 BUFORD HWY
 Zip 30345
 Technician Count 12

Name DEKRA EMISSION CHECK
 City CHAMBLEE
 County DEKALB
 Audit Count 2

Model Year	# Tests	# Failed	% Failed
1996	59	17	28.8%
1997	78	11	14.1%
1998	136	25	18.4%
1999	147	19	12.9%
2000	214	42	19.6%
2001	248	54	21.8%
2002	332	70	21.1%
2003	391	73	18.7%
2004	431	93	21.6%
2005	464	105	22.6%
2006	519	89	17.2%
2007	606	77	12.7%
2008	546	69	12.6%
2009	386	43	11.1%
2010	463	42	9.1%
2011	518	42	8.1%
2012	584	47	8.1%
2013	629	34	5.4%
2014	653	40	6.1%
2015	750	32	4.3%
2016	697	31	4.5%
2017	671	25	3.7%
2018	20	1	5.0%
Total:	9,542	1,081	11.3%

Station ID GA001713
 Address 10640 ALPHARETTA HWY
 Zip 30076
 Technician Count 6

Name JIFFY LUBE # 2115
 City ROSWELL
 County FULTON
 Audit Count 2

Model Year	# Tests	# Failed	% Failed
1997	1	0	0.0%
1998	3	1	33.3%
1999	3	1	33.3%
2000	7	1	14.3%
2001	5	2	40.0%
2002	7	0	0.0%
2003	10	5	50.0%
2004	11	0	0.0%
2005	6	1	16.7%
2006	4	0	0.0%
2007	18	6	33.3%
2008	19	6	31.6%
2009	12	1	8.3%
2010	11	1	9.1%
2011	8	0	0.0%
2012	12	3	25.0%
2013	22	3	13.6%
2014	14	0	0.0%
2015	24	3	12.5%
2016	20	1	5.0%
2017	27	0	0.0%
Total:	244	35	14.3%



State of Georgia
Inspection Station Information by Test Type - OBD
 Reporting Period: 01/01/2020 – 12/31/2020

Station ID GA001714
 Address 445 N. HWY 29
 Zip 30263
 Technician Count 3

Name EMISSIONS TO GO, INC.
 City NEWNAN
 County COWETA
 Audit Count 2

Model Year	# Tests	# Failed	% Failed
1996	137	26	19.0%
1997	244	40	16.4%
1998	273	50	18.3%
1999	343	40	11.7%
2000	428	71	16.6%
2001	463	88	19.0%
2002	503	79	15.7%
2003	627	92	14.7%
2004	636	84	13.2%
2005	665	91	13.7%
2006	743	87	11.7%
2007	773	77	10.0%
2008	714	67	9.4%
2009	483	39	8.1%
2010	599	38	6.3%
2011	757	38	5.0%
2012	880	30	3.4%
2013	978	33	3.4%
2014	1,057	42	4.0%
2015	1,200	16	1.3%
2016	1,141	14	1.2%
2017	1,146	13	1.1%
2018	28	0	0.0%
Total:	14,818	1,155	7.8%

Station ID GA001732
 Address 3589 MEMORIAL DR
 Zip 30032
 Technician Count 6

Name NEIGHBORHOOD TIRE PRO AVONDALE
 City DECATUR
 County DEKALB
 Audit Count 1

Model Year	# Tests	# Failed	% Failed
1996	3	1	33.3%
1997	4	0	0.0%
1998	9	2	22.2%
1999	19	5	26.3%
2000	8	1	12.5%
2001	20	5	25.0%
2002	24	3	12.5%
2003	30	8	26.7%
2004	31	7	22.6%
2005	22	3	13.6%
2006	39	10	25.6%
2007	36	5	13.9%
2008	44	12	27.3%
2009	32	5	15.6%
2010	35	5	14.3%
2011	49	3	6.1%
2012	62	9	14.5%
2013	55	4	7.3%
2014	64	3	4.7%
2015	72	1	1.4%
2016	75	6	8.0%
2017	49	1	2.0%
2018	2	0	0.0%
Total:	784	99	12.6%



State of Georgia
Inspection Station Information by Test Type - OBD
 Reporting Period: 01/01/2020 – 12/31/2020

Station ID GA001735
Address 3247 MARIETTA HWY
Zip 30114
Technician Count 4

Name RICKS PRO EMISSIONS AND TIRES LLC
City CANTON
County CHEROKEE
Audit Count 1

Model Year	# Tests	# Failed	% Failed
1996	81	10	12.4%
1997	132	19	14.4%
1998	177	28	15.8%
1999	218	26	11.9%
2000	297	44	14.8%
2001	328	61	18.6%
2002	405	66	16.3%
2003	430	57	13.3%
2004	547	69	12.6%
2005	601	83	13.8%
2006	627	69	11.0%
2007	666	60	9.0%
2008	687	56	8.2%
2009	440	34	7.7%
2010	619	34	5.5%
2011	825	48	5.8%
2012	877	33	3.8%
2013	1,063	47	4.4%
2014	1,209	40	3.3%
2015	1,297	27	2.1%
2016	1,319	21	1.6%
2017	1,325	21	1.6%
2018	36	0	0.0%
Total:	14,206	953	6.7%



State of Georgia
Inspection Station Information by Test Type - OBD
 Reporting Period: 01/01/2020 – 12/31/2020

Station ID GA001738
 Address 899 SR 138
 Zip 30236
 Technician Count 2

Name JOHN'S AUTO REPAIR . INC
 City JONESBORO
 County CLAYTON
 Audit Count 2

Model Year	# Tests	# Failed	% Failed
1996	11	0	0.0%
1997	21	3	14.3%
1998	25	2	8.0%
1999	25	2	8.0%
2000	37	5	13.5%
2001	43	7	16.3%
2002	57	5	8.8%
2003	64	9	14.1%
2004	55	6	10.9%
2005	65	5	7.7%
2006	67	6	9.0%
2007	68	7	10.3%
2008	53	4	7.6%
2009	34	2	5.9%
2010	47	5	10.6%
2011	50	3	6.0%
2012	58	2	3.5%
2013	49	2	4.1%
2014	45	4	8.9%
2015	58	5	8.6%
2016	42	1	2.4%
2017	41	1	2.4%
2018	2	0	0.0%
Total:	1,017	86	8.5%

Station ID GA001740
 Address 6790 MT ZION BLVD
 Zip 30260
 Technician Count 2

Name ALLAN VIGIL FORD LINCOLN
 City MORROW
 County CLAYTON
 Audit Count 2

Model Year	# Tests	# Failed	% Failed
1996	1	0	0.0%
1997	8	3	37.5%
1998	4	1	25.0%
1999	11	1	9.1%
2000	3	0	0.0%
2001	8	0	0.0%
2002	13	0	0.0%
2003	20	2	10.0%
2004	16	1	6.3%
2005	19	0	0.0%
2006	14	1	7.1%
2007	24	1	4.2%
2008	24	1	4.2%
2009	19	0	0.0%
2010	41	2	4.9%
2011	45	3	6.7%
2012	57	2	3.5%
2013	88	5	5.7%
2014	97	4	4.1%
2015	110	2	1.8%
2016	144	9	6.3%
2017	297	11	3.7%
2018	22	1	4.6%
Total:	1,085	50	4.6%



State of Georgia
Inspection Station Information by Test Type - OBD
 Reporting Period: 01/01/2020 – 12/31/2020

Station ID GA001746
 Address 5800 PEACHTREE INDUSTRIAL BLVD
 Zip 30341
 Technician Count 10

Name WORLD TOYOTA
 City ATLANTA
 County DEKALB
 Audit Count 1

Model Year	# Tests	# Failed	% Failed
1996	1	0	0.0%
1997	4	0	0.0%
1999	5	0	0.0%
2000	4	0	0.0%
2001	5	1	20.0%
2002	9	2	22.2%
2003	9	1	11.1%
2004	24	0	0.0%
2005	20	1	5.0%
2006	23	0	0.0%
2007	35	2	5.7%
2008	43	3	7.0%
2009	39	2	5.1%
2010	49	5	10.2%
2011	54	3	5.6%
2012	78	5	6.4%
2013	99	5	5.1%
2014	80	6	7.5%
2015	134	7	5.2%
2016	168	8	4.8%
2017	296	20	6.8%
2018	6	0	0.0%
2019	3	0	0.0%
Total:	1,188	71	6.0%

Station ID GA001748
 Address 1955 CANTON ROAD
 Zip 30066
 Technician Count 2

Name GIVENS AUTO EMISSIONS
 City MARIETTA
 County COBB
 Audit Count 1

Model Year	# Tests	# Failed	% Failed
1996	15	0	0.0%
1997	15	4	26.7%
1998	20	5	25.0%
1999	26	1	3.9%
2000	30	5	16.7%
2001	53	6	11.3%
2002	37	8	21.6%
2003	49	7	14.3%
2004	53	5	9.4%
2005	63	10	15.9%
2006	66	13	19.7%
2007	75	5	6.7%
2008	88	6	6.8%
2009	55	4	7.3%
2010	57	6	10.5%
2011	92	6	6.5%
2012	87	7	8.1%
2013	109	11	10.1%
2014	95	7	7.4%
2015	118	5	4.2%
2016	98	6	6.1%
2017	99	4	4.0%
Total:	1,400	131	9.4%



State of Georgia
Inspection Station Information by Test Type - OBD
 Reporting Period: 01/01/2020 – 12/31/2020

Station ID GA001769
Address 7325 HICKORY FLAT HWY
Zip 30188
Technician Count 1

Name SOUTH FLATS AUTOMOTIVE, LTD
City WOODSTOCK
County CHEROKEE
Audit Count 1

Model Year	# Tests	# Failed	% Failed
1996	1	0	0.0%
1997	2	0	0.0%
1998	2	0	0.0%
1999	9	0	0.0%
2000	11	1	9.1%
2001	8	0	0.0%
2002	8	0	0.0%
2003	10	0	0.0%
2004	19	2	10.5%
2005	13	1	7.7%
2006	15	2	13.3%
2007	20	2	10.0%
2008	15	2	13.3%
2009	11	1	9.1%
2010	13	0	0.0%
2011	13	1	7.7%
2012	16	1	6.3%
2013	24	0	0.0%
2014	14	0	0.0%
2015	16	0	0.0%
2016	17	0	0.0%
2017	15	0	0.0%
2018	2	0	0.0%
Total:	274	13	4.7%

Station ID GA001770
Address 40 C.W.SIMS ROAD
Zip 30141
Technician Count 9

Name HIRAM EMISSION CENTER
City HIRAM
County PAULDING
Audit Count 1

Model Year	# Tests	# Failed	% Failed
1996	61	11	18.0%
1997	88	13	14.8%
1998	134	23	17.2%
1999	149	19	12.8%
2000	211	27	12.8%
2001	262	56	21.4%
2002	294	48	16.3%
2003	400	63	15.8%
2004	431	58	13.5%
2005	502	62	12.4%
2006	551	71	12.9%
2007	645	50	7.8%
2008	601	56	9.3%
2009	374	38	10.2%
2010	560	34	6.1%
2011	675	43	6.4%
2012	750	33	4.4%
2013	1,004	65	6.5%
2014	907	30	3.3%
2015	1,082	49	4.5%
2016	1,012	33	3.3%
2017	972	28	2.9%
2018	28	0	0.0%
Total:	11,693	910	7.8%



State of Georgia
Inspection Station Information by Test Type - OBD
 Reporting Period: 01/01/2020 – 12/31/2020

Station ID GA001781
Address 6851 DOUGLAS BLVD
Zip 30135
Technician Count 2

Name EXPRESS OIL CHANGE
City DOUGLASVILLE
County DOUGLAS
Audit Count 1

Model Year	# Tests	# Failed	% Failed
1996	2	0	0.0%
1997	2	0	0.0%
1998	2	2	100.0%
2000	3	0	0.0%
2001	1	0	0.0%
2002	6	1	16.7%
2003	2	0	0.0%
2004	12	3	25.0%
2005	14	4	28.6%
2006	13	3	23.1%
2007	17	0	0.0%
2008	18	1	5.6%
2009	13	2	15.4%
2010	23	3	13.0%
2011	28	2	7.1%
2012	33	1	3.0%
2013	36	4	11.1%
2014	36	1	2.8%
2015	41	0	0.0%
2016	46	2	4.4%
2017	51	3	5.9%
Total:	399	32	8.0%

Station ID GA001782
Address 2743 BRASELTON HWY
Zip 30019
Technician Count 4

Name JOEY WATKINS TIRE AND AUTOMOTIVE
City DACULA
County GWINNETT
Audit Count 2

Model Year	# Tests	# Failed	% Failed
1996	8	2	25.0%
1997	7	2	28.6%
1998	2	0	0.0%
1999	8	2	25.0%
2000	12	1	8.3%
2001	12	2	16.7%
2002	14	5	35.7%
2003	15	0	0.0%
2004	29	0	0.0%
2005	25	3	12.0%
2006	28	0	0.0%
2007	41	4	9.8%
2008	42	4	9.5%
2009	22	2	9.1%
2010	49	2	4.1%
2011	58	1	1.7%
2012	76	4	5.3%
2013	69	0	0.0%
2014	65	2	3.1%
2015	102	4	3.9%
2016	90	5	5.6%
2017	86	3	3.5%
2018	2	0	0.0%
Total:	862	48	5.6%



State of Georgia
Inspection Station Information by Test Type - OBD
 Reporting Period: 01/01/2020 – 12/31/2020

Station ID GA001789
 Address 391 HAMPTON ST
 Zip 30253
 Technician Count 5

Name ALPHA TIRE & AUTO
 City MCDONOUGH
 County HENRY
 Audit Count 2

Model Year	# Tests	# Failed	% Failed
1996	3	0	0.0%
1997	2	0	0.0%
1998	3	0	0.0%
1999	2	0	0.0%
2000	7	0	0.0%
2001	13	1	7.7%
2002	13	2	15.4%
2003	19	1	5.3%
2004	22	2	9.1%
2005	16	1	6.3%
2006	23	4	17.4%
2007	18	1	5.6%
2008	17	1	5.9%
2009	13	1	7.7%
2010	14	0	0.0%
2011	24	0	0.0%
2012	22	1	4.6%
2013	24	1	4.2%
2014	27	1	3.7%
2015	25	1	4.0%
2016	28	0	0.0%
2017	16	1	6.3%
Total:	351	19	5.4%

Station ID GA001796
 Address 2038 HWY. 92
 Zip 30135
 Technician Count 2

Name JIFFY TEST AUTO EMISSIONS
 City DOUGLASVILLE
 County DOUGLAS
 Audit Count 2

Model Year	# Tests	# Failed	% Failed
1996	46	8	17.4%
1997	79	18	22.8%
1998	116	20	17.2%
1999	109	24	22.0%
2000	158	23	14.6%
2001	165	42	25.5%
2002	247	53	21.5%
2003	256	49	19.1%
2004	339	65	19.2%
2005	381	69	18.1%
2006	378	44	11.6%
2007	406	49	12.1%
2008	363	60	16.5%
2009	257	33	12.8%
2010	338	30	8.9%
2011	400	39	9.8%
2012	409	27	6.6%
2013	491	32	6.5%
2014	551	17	3.1%
2015	573	21	3.7%
2016	520	13	2.5%
2017	537	16	3.0%
2018	12	0	0.0%
Total:	7,131	752	10.5%



State of Georgia
Inspection Station Information by Test Type - OBD
 Reporting Period: 01/01/2020 – 12/31/2020

Station ID GA001804
 Address 2103 WINDER HIGHWAY
 Zip 30019
 Technician Count 1

Name B&B CAR CARE
 City DACULA
 County GWINNETT
 Audit Count 2

Model Year	# Tests	# Failed	% Failed
1996	12	2	16.7%
1997	3	0	0.0%
1998	11	1	9.1%
1999	19	1	5.3%
2000	25	1	4.0%
2001	27	6	22.2%
2002	30	4	13.3%
2003	41	5	12.2%
2004	48	9	18.8%
2005	49	8	16.3%
2006	39	4	10.3%
2007	48	5	10.4%
2008	35	3	8.6%
2009	32	4	12.5%
2010	33	3	9.1%
2011	31	1	3.2%
2012	42	3	7.1%
2013	65	5	7.7%
2014	36	0	0.0%
2015	63	1	1.6%
2016	57	3	5.3%
2017	57	1	1.8%
Total:	803	70	8.7%

Station ID GA001807
 Address 3731 AUSTELL ROAD
 Zip 30008
 Technician Count 1

Name BW EMISSION TESTING
 City MARIETTA
 County COBB
 Audit Count 2

Model Year	# Tests	# Failed	% Failed
1996	27	4	14.8%
1997	68	11	16.2%
1998	88	12	13.6%
1999	99	22	22.2%
2000	162	27	16.7%
2001	188	37	19.7%
2002	214	53	24.8%
2003	240	49	20.4%
2004	297	61	20.5%
2005	292	67	23.0%
2006	316	61	19.3%
2007	372	58	15.6%
2008	331	50	15.1%
2009	215	26	12.1%
2010	267	28	10.5%
2011	299	28	9.4%
2012	289	15	5.2%
2013	386	36	9.3%
2014	380	27	7.1%
2015	369	20	5.4%
2016	358	17	4.8%
2017	309	6	1.9%
2018	7	0	0.0%
Total:	5,573	715	12.8%



State of Georgia
Inspection Station Information by Test Type - OBD
 Reporting Period: 01/01/2020 – 12/31/2020

Station ID GA001808
 Address 6159 ROSWELL RD
 Zip 30328
 Technician Count 17

Name EZMISSIONS.COM
 City SANDY SPRINGS
 County FULTON
 Audit Count 1

Model Year	# Tests	# Failed	% Failed
1996	35	9	25.7%
1997	53	6	11.3%
1998	61	6	9.8%
1999	100	17	17.0%
2000	150	28	18.7%
2001	119	29	24.4%
2002	189	39	20.6%
2003	250	31	12.4%
2004	297	44	14.8%
2005	361	62	17.2%
2006	366	49	13.4%
2007	452	49	10.8%
2008	466	41	8.8%
2009	345	27	7.8%
2010	575	44	7.7%
2011	643	39	6.1%
2012	758	43	5.7%
2013	995	51	5.1%
2014	1,037	55	5.3%
2015	1,273	52	4.1%
2016	1,157	36	3.1%
2017	1,265	44	3.5%
2018	32	1	3.1%
2019	3	0	0.0%
2020	1	0	0.0%
Total:	10,983	802	7.3%

Station ID GA001819
 Address 3277 SATELLITE BLVD
 Zip 30096
 Technician Count 4

Name RICK HENDRICK CHEVROLET
 City DULUTH
 County GWINNETT
 Audit Count 2

Model Year	# Tests	# Failed	% Failed
2006	1	0	0.0%
2008	1	0	0.0%
2009	1	0	0.0%
2010	6	0	0.0%
2011	5	0	0.0%
2012	10	0	0.0%
2013	39	1	2.6%
2014	64	3	4.7%
2015	92	3	3.3%
2016	144	6	4.2%
2017	185	5	2.7%
2018	12	0	0.0%
Total:	560	18	3.2%



State of Georgia
Inspection Station Information by Test Type - OBD
 Reporting Period: 01/01/2020 – 12/31/2020

Station ID GA001843
 Address 1705 BOGGS RD.
 Zip 30096
 Technician Count 10

Name ATLANTA CLASSIC CARS INC.
 City DULUTH
 County GWINNETT
 Audit Count 1

Model Year	# Tests	# Failed	% Failed
1996	3	2	66.7%
1998	1	0	0.0%
2000	1	0	0.0%
2002	2	0	0.0%
2003	2	0	0.0%
2004	4	1	25.0%
2005	3	1	33.3%
2006	7	1	14.3%
2007	8	0	0.0%
2008	9	1	11.1%
2009	5	1	20.0%
2010	5	0	0.0%
2011	9	0	0.0%
2012	17	3	17.7%
2013	21	3	14.3%
2014	30	3	10.0%
2015	43	5	11.6%
2016	64	3	4.7%
2017	123	7	5.7%
2018	2	0	0.0%
Total:	359	31	8.6%

Station ID GA001847
 Address 2689 HOLLY STREET
 Zip 30115
 Technician Count 3

Name WOOD MOORE SERVICES
 City CANTON
 County CHEROKEE
 Audit Count 1

Model Year	# Tests	# Failed	% Failed
1996	4	0	0.0%
1997	5	0	0.0%
1998	6	1	16.7%
1999	4	0	0.0%
2000	7	0	0.0%
2001	11	1	9.1%
2002	10	0	0.0%
2003	19	4	21.1%
2004	17	1	5.9%
2005	21	3	14.3%
2006	13	2	15.4%
2007	17	1	5.9%
2008	18	1	5.6%
2009	10	1	10.0%
2010	17	2	11.8%
2011	12	0	0.0%
2012	16	0	0.0%
2013	23	1	4.4%
2014	24	1	4.2%
2015	21	0	0.0%
2016	30	0	0.0%
2017	31	0	0.0%
Total:	336	19	5.7%



State of Georgia
Inspection Station Information by Test Type - OBD
 Reporting Period: 01/01/2020 – 12/31/2020

Station ID GA001862
Address 5810 ROSWELL RD
Zip 30328
Technician Count 6

Name MCCULLOUGH AUTO CARE, LLC
City SANDY SPRINGS
County FULTON
Audit Count 1

Model Year	# Tests	# Failed	% Failed
1996	6	1	16.7%
1997	8	1	12.5%
1998	4	0	0.0%
1999	9	0	0.0%
2000	16	3	18.8%
2001	20	2	10.0%
2002	25	3	12.0%
2003	28	3	10.7%
2004	41	4	9.8%
2005	46	4	8.7%
2006	47	8	17.0%
2007	47	4	8.5%
2008	45	2	4.4%
2009	41	3	7.3%
2010	40	2	5.0%
2011	58	2	3.5%
2012	56	1	1.8%
2013	72	1	1.4%
2014	77	5	6.5%
2015	78	3	3.9%
2016	97	1	1.0%
2017	65	0	0.0%
2018	1	0	0.0%
Total:	927	53	5.7%

Station ID GA001865
Address 97 RACETRACK ROAD
Zip 30253
Technician Count 3

Name MCDONOUGH TIRE & ALIGNMENT CTR
City MCDONOUGH
County HENRY
Audit Count 2

Model Year	# Tests	# Failed	% Failed
1996	17	3	17.7%
1997	12	2	16.7%
1998	16	2	12.5%
1999	24	3	12.5%
2000	20	3	15.0%
2001	42	8	19.1%
2002	39	6	15.4%
2003	51	5	9.8%
2004	49	8	16.3%
2005	74	13	17.6%
2006	66	7	10.6%
2007	78	8	10.3%
2008	68	4	5.9%
2009	39	4	10.3%
2010	51	4	7.8%
2011	76	6	7.9%
2012	70	1	1.4%
2013	103	7	6.8%
2014	84	3	3.6%
2015	119	2	1.7%
2016	114	1	0.9%
2017	121	2	1.7%
2018	5	0	0.0%
Total:	1,338	102	7.6%



State of Georgia
Inspection Station Information by Test Type - OBD
 Reporting Period: 01/01/2020 – 12/31/2020

Station ID GA001887
Address 261 JONESBORO RD
Zip 30253
Technician Count 7

Name DEKRA SERVICES, INC.
City MCDONOUGH
County HENRY
Audit Count 2

Model Year	# Tests	# Failed	% Failed
1996	46	7	15.2%
1997	57	9	15.8%
1998	99	20	20.2%
1999	127	25	19.7%
2000	182	33	18.1%
2001	200	50	25.0%
2002	294	69	23.5%
2003	333	90	27.0%
2004	469	90	19.2%
2005	456	86	18.9%
2006	487	65	13.4%
2007	664	116	17.5%
2008	614	82	13.4%
2009	380	39	10.3%
2010	523	47	9.0%
2011	656	62	9.5%
2012	848	61	7.2%
2013	953	66	6.9%
2014	1,003	43	4.3%
2015	1,158	40	3.5%
2016	1,231	39	3.2%
2017	1,203	37	3.1%
2018	28	0	0.0%
Total:	12,011	1,176	9.8%



State of Georgia
Inspection Station Information by Test Type - OBD
 Reporting Period: 01/01/2020 – 12/31/2020

Station ID	GA001889	Name	CAR WASH DEPOT LLC
Address	301 ADAM JENKINS MEMORIAL DRIVE	City	HOLLY SPRINGS
Zip	30115	County	CHEROKEE
Technician Count	1	Audit Count	1

Model Year	# Tests	# Failed	% Failed
1996	3	0	0.0%
1997	14	8	57.1%
1998	16	3	18.8%
1999	18	3	16.7%
2000	19	3	15.8%
2001	23	10	43.5%
2002	46	9	19.6%
2003	38	10	26.3%
2004	70	22	31.4%
2005	61	15	24.6%
2006	59	10	17.0%
2007	55	6	10.9%
2008	61	3	4.9%
2009	38	4	10.5%
2010	65	7	10.8%
2011	89	8	9.0%
2012	85	6	7.1%
2013	103	5	4.9%
2014	98	6	6.1%
2015	134	11	8.2%
2016	119	14	11.8%
2017	100	6	6.0%
2018	6	0	0.0%
Total:	1,320	169	12.8%

Station ID	GA001897	Name	AUSTELL EMISSION CENTER
Address	4612 AUSTELL RD.	City	AUSTELL
Zip	30064	County	COBB
Technician Count	5	Audit Count	2

Model Year	# Tests	# Failed	% Failed
1996	40	11	27.5%
1997	77	12	15.6%
1998	120	21	17.5%
1999	165	28	17.0%
2000	189	29	15.3%
2001	216	49	22.7%
2002	306	75	24.5%
2003	368	75	20.4%
2004	439	77	17.5%
2005	429	63	14.7%
2006	533	88	16.5%
2007	580	81	14.0%
2008	555	66	11.9%
2009	423	36	8.5%
2010	526	36	6.8%
2011	698	56	8.0%
2012	749	46	6.1%
2013	944	44	4.7%
2014	997	39	3.9%
2015	1,108	43	3.9%
2016	1,099	33	3.0%
2017	941	36	3.8%
2018	42	2	4.8%
Total:	11,544	1,046	9.1%



State of Georgia
Inspection Station Information by Test Type - OBD
 Reporting Period: 01/01/2020 – 12/31/2020

Station ID GA001903
Address 1246 BUFORD HWY
Zip 30041
Technician Count 1

Name EXPRESS EMISSION TEST
City CUMMING
County FORSYTH
Audit Count 1

Model Year	# Tests	# Failed	% Failed
1996	15	2	13.3%
1997	29	5	17.2%
1998	43	7	16.3%
1999	38	4	10.5%
2000	86	9	10.5%
2001	83	9	10.8%
2002	130	11	8.5%
2003	166	14	8.4%
2004	189	17	9.0%
2005	202	16	7.9%
2006	294	24	8.2%
2007	310	20	6.5%
2008	299	15	5.0%
2009	244	14	5.7%
2010	353	23	6.5%
2011	444	23	5.2%
2012	572	23	4.0%
2013	710	26	3.7%
2014	749	27	3.6%
2015	977	30	3.1%
2016	994	22	2.2%
2017	1,155	25	2.2%
2018	58	0	0.0%
Total:	8,140	366	4.5%



State of Georgia
Inspection Station Information by Test Type - OBD
 Reporting Period: 01/01/2020 – 12/31/2020

Station ID GA001905
Address 5469 RIVERDALE ROAD
Zip 30349
Technician Count 1

Name KLEEN AIR OF GEORGIA EMISSIONS 3
City COLLEGE PARK
County CLAYTON
Audit Count 2

Model Year	# Tests	# Failed	% Failed
1996	30	13	43.3%
1997	41	15	36.6%
1998	53	12	22.6%
1999	68	21	30.9%
2000	107	36	33.6%
2001	104	34	32.7%
2002	105	29	27.6%
2003	151	41	27.2%
2004	183	53	29.0%
2005	150	36	24.0%
2006	211	65	30.8%
2007	204	51	25.0%
2008	194	35	18.0%
2009	123	16	13.0%
2010	116	15	12.9%
2011	157	15	9.6%
2012	174	20	11.5%
2013	215	22	10.2%
2014	187	12	6.4%
2015	198	8	4.0%
2016	206	6	2.9%
2017	200	5	2.5%
2018	7	0	0.0%
Total:	3,184	560	17.6%

Station ID GA001906
Address 1470 BEAVERS RD
Zip 30115
Technician Count 2

Name NICHOLSON AUTO SERVICE
City CANTON
County CHEROKEE
Audit Count 2

Model Year	# Tests	# Failed	% Failed
1996	12	3	25.0%
1997	4	0	0.0%
1998	9	0	0.0%
1999	14	0	0.0%
2000	14	1	7.1%
2001	20	3	15.0%
2002	29	2	6.9%
2003	25	2	8.0%
2004	31	3	9.7%
2005	37	6	16.2%
2006	37	4	10.8%
2007	44	2	4.6%
2008	33	1	3.0%
2009	30	0	0.0%
2010	43	0	0.0%
2011	49	1	2.0%
2012	72	4	5.6%
2013	70	1	1.4%
2014	79	0	0.0%
2015	98	3	3.1%
2016	78	2	2.6%
2017	71	1	1.4%
2018	1	0	0.0%
Total:	900	39	4.3%



State of Georgia
Inspection Station Information by Test Type - OBD
 Reporting Period: 01/01/2020 – 12/31/2020

Station ID GA001907
Address 2770 BRASELTON HWY
Zip 30019
Technician Count 2

Name CHRISTIAN BROS AUTO-HAMILTON MILL
City Dacula
County GWINNETT
Audit Count 1

Model Year	# Tests	# Failed	% Failed
1997	2	1	50.0%
1999	2	0	0.0%
2000	3	0	0.0%
2001	1	0	0.0%
2002	5	1	20.0%
2003	11	1	9.1%
2004	11	0	0.0%
2005	11	0	0.0%
2006	10	0	0.0%
2007	11	0	0.0%
2008	12	2	16.7%
2009	5	0	0.0%
2010	8	1	12.5%
2011	10	1	10.0%
2012	13	0	0.0%
2013	11	0	0.0%
2014	24	3	12.5%
2015	18	1	5.6%
2016	19	0	0.0%
2017	18	1	5.6%
Total:	205	12	5.9%

Station ID GA001937
Address 2375 WESLEY CHAPEL RD
Zip 30035
Technician Count 9

Name DEKRA SERVICES INC
City DECATUR
County DEKALB
Audit Count 2

Model Year	# Tests	# Failed	% Failed
1996	59	15	25.4%
1997	72	17	23.6%
1998	87	16	18.4%
1999	126	19	15.1%
2000	171	24	14.0%
2001	189	43	22.8%
2002	248	53	21.4%
2003	346	63	18.2%
2004	394	70	17.8%
2005	433	90	20.8%
2006	448	74	16.5%
2007	542	70	12.9%
2008	494	48	9.7%
2009	342	36	10.5%
2010	456	47	10.3%
2011	577	51	8.8%
2012	615	49	8.0%
2013	717	34	4.7%
2014	766	41	5.4%
2015	838	44	5.3%
2016	735	36	4.9%
2017	732	18	2.5%
2018	15	0	0.0%
2019	1	0	0.0%
Total:	9,403	958	10.2%



State of Georgia
Inspection Station Information by Test Type - OBD
 Reporting Period: 01/01/2020 – 12/31/2020

Station ID GA001938
Address 4875 HANNAH STREET
Zip 30518
Technician Count 6

Name GEORGIA EMISSIONS ONE, INC.
City SUGAR HILL
County GWINNETT
Audit Count 1

Model Year	# Tests	# Failed	% Failed
1996	123	16	13.0%
1997	213	28	13.2%
1998	230	18	7.8%
1999	313	36	11.5%
2000	537	42	7.8%
2001	509	69	13.6%
2002	614	74	12.1%
2003	773	104	13.5%
2004	985	94	9.5%
2005	1,102	105	9.5%
2006	1,192	103	8.6%
2007	1,519	101	6.7%
2008	1,494	102	6.8%
2009	1,042	64	6.1%
2010	1,331	68	5.1%
2011	1,559	71	4.6%
2012	1,852	65	3.5%
2013	2,258	80	3.5%
2014	2,107	57	2.7%
2015	2,474	70	2.8%
2016	2,430	40	1.7%
2017	2,343	35	1.5%
2018	85	1	1.2%
2019	5	1	20.0%
Total:	27,090	1,444	5.3%



State of Georgia
Inspection Station Information by Test Type - OBD
 Reporting Period: 01/01/2020 – 12/31/2020

Station ID GA001962
Address 3505 BUFORD HWAY
Zip 30096
Technician Count 6

Name CASON EMISSION
City DULUTH
County GWINNETT
Audit Count 2

Model Year	# Tests	# Failed	% Failed
1996	78	14	18.0%
1997	103	26	25.2%
1998	131	9	6.9%
1999	176	18	10.2%
2000	229	16	7.0%
2001	289	68	23.5%
2002	331	56	16.9%
2003	396	66	16.7%
2004	489	72	14.7%
2005	489	71	14.5%
2006	560	66	11.8%
2007	589	57	9.7%
2008	541	49	9.1%
2009	428	29	6.8%
2010	535	45	8.4%
2011	592	27	4.6%
2012	742	49	6.6%
2013	814	43	5.3%
2014	851	29	3.4%
2015	996	27	2.7%
2016	928	27	2.9%
2017	1,019	35	3.4%
2018	36	0	0.0%
2019	2	0	0.0%
Total:	11,344	899	7.9%

Station ID GA001963
Address 2965 BUFORD HWY NE
Zip 30329
Technician Count 2

Name HI SPEED OIL CHANGE
City BROOKHAVEN
County DEKALB
Audit Count 2

Model Year	# Tests	# Failed	% Failed
1996	3	0	0.0%
1997	2	0	0.0%
1998	8	1	12.5%
1999	11	2	18.2%
2000	23	3	13.0%
2001	16	1	6.3%
2002	21	0	0.0%
2003	32	2	6.3%
2004	31	3	9.7%
2005	50	6	12.0%
2006	54	8	14.8%
2007	72	7	9.7%
2008	65	6	9.2%
2009	55	4	7.3%
2010	74	4	5.4%
2011	72	1	1.4%
2012	113	2	1.8%
2013	149	6	4.0%
2014	143	6	4.2%
2015	200	7	3.5%
2016	171	2	1.2%
2017	161	4	2.5%
2018	12	1	8.3%
Total:	1,538	76	4.9%



State of Georgia
Inspection Station Information by Test Type - OBD
 Reporting Period: 01/01/2020 – 12/31/2020

Station ID GA001967
Address 5600 BUFORD HWY
Zip 30340
Technician Count 3

Name MSM AUTO EMISSIONS, INC
City DORAVILLE
County DEKALB
Audit Count 2

Model Year	# Tests	# Failed	% Failed
1996	69	1	1.5%
1997	117	12	10.3%
1998	126	10	7.9%
1999	210	23	11.0%
2000	285	31	10.9%
2001	289	39	13.5%
2002	366	51	13.9%
2003	380	55	14.5%
2004	407	40	9.8%
2005	426	49	11.5%
2006	445	27	6.1%
2007	516	62	12.0%
2008	389	39	10.0%
2009	272	15	5.5%
2010	334	21	6.3%
2011	316	31	9.8%
2012	334	20	6.0%
2013	349	23	6.6%
2014	334	19	5.7%
2015	371	17	4.6%
2016	336	10	3.0%
2017	318	13	4.1%
2018	10	1	10.0%
Total:	6,999	609	8.7%

Station ID GA001974
Address 1940 COUNTY SERVICES PARKWAY
Zip 30008
Technician Count 10

Name COBB COUNTY FLEET MANAGEMENT
City MARIETTA
County COBB
Audit Count 1

Model Year	# Tests	# Failed	% Failed
1996	3	0	0.0%
1997	5	1	20.0%
1998	2	0	0.0%
1999	2	0	0.0%
2000	6	0	0.0%
2001	9	0	0.0%
2002	12	0	0.0%
2003	35	4	11.4%
2004	22	5	22.7%
2005	29	0	0.0%
2006	29	2	6.9%
2007	25	2	8.0%
2008	30	9	30.0%
2009	5	0	0.0%
2010	8	0	0.0%
2011	13	3	23.1%
2012	19	3	15.8%
2013	51	4	7.8%
2014	66	5	7.6%
2015	221	13	5.9%
2016	199	14	7.0%
2017	68	2	2.9%
2018	1	0	0.0%
Total:	860	67	7.8%



State of Georgia
Inspection Station Information by Test Type - OBD
 Reporting Period: 01/01/2020 – 12/31/2020

Station ID GA001975
Address 7640 ROSWELL ROAD
Zip 30350
Technician Count 9

Name RBM OF ATLANTA
City ATLANTA
County FULTON
Audit Count 1

Model Year	# Tests	# Failed	% Failed
1996	4	1	25.0%
1997	1	0	0.0%
1998	9	0	0.0%
1999	5	1	20.0%
2000	10	0	0.0%
2001	6	1	16.7%
2002	6	0	0.0%
2003	12	2	16.7%
2004	12	1	8.3%
2005	17	1	5.9%
2006	23	4	17.4%
2007	29	6	20.7%
2008	27	1	3.7%
2009	21	1	4.8%
2010	33	1	3.0%
2011	40	2	5.0%
2012	56	3	5.4%
2013	87	6	6.9%
2014	136	10	7.4%
2015	141	4	2.8%
2016	139	10	7.2%
2017	321	15	4.7%
2018	40	2	5.0%
2019	1	0	0.0%
Total:	1,176	72	6.1%

Station ID GA001981
Address 2549 OLD REX MORROW ROAD
Zip 30294
Technician Count 2

Name ADAMSON AUTOMOTIVE SALES SERVICE
City ELLENWOOD
County HENRY
Audit Count 2

Model Year	# Tests	# Failed	% Failed
1996	21	6	28.6%
1997	41	9	22.0%
1998	65	14	21.5%
1999	57	14	24.6%
2000	65	7	10.8%
2001	88	18	20.5%
2002	88	17	19.3%
2003	93	20	21.5%
2004	127	30	23.6%
2005	123	21	17.1%
2006	130	14	10.8%
2007	154	20	13.0%
2008	115	15	13.0%
2009	89	9	10.1%
2010	111	9	8.1%
2011	110	9	8.2%
2012	126	10	7.9%
2013	139	7	5.0%
2014	133	5	3.8%
2015	147	8	5.4%
2016	141	8	5.7%
2017	133	8	6.0%
2018	2	0	0.0%
Total:	2,298	278	12.1%



State of Georgia
Inspection Station Information by Test Type - OBD
 Reporting Period: 01/01/2020 – 12/31/2020

Station ID	GA001989	Name	EXPRESS EMISSIONS CENTER
Address	11531 VETERANS MEMORIAL HIGHWAY	City	DOUGLASVILLE
Zip	30134	County	DOUGLAS
Technician Count	5	Audit Count	1

Model Year	# Tests	# Failed	% Failed
1996	48	5	10.4%
1997	66	10	15.2%
1998	71	9	12.7%
1999	119	17	14.3%
2000	124	16	12.9%
2001	136	21	15.4%
2002	190	38	20.0%
2003	186	24	12.9%
2004	203	28	13.8%
2005	193	20	10.4%
2006	282	41	14.5%
2007	268	27	10.1%
2008	207	24	11.6%
2009	152	11	7.2%
2010	173	15	8.7%
2011	172	17	9.9%
2012	181	17	9.4%
2013	177	11	6.2%
2014	192	13	6.8%
2015	170	10	5.9%
2016	170	10	5.9%
2017	164	7	4.3%
2018	9	0	0.0%
Total:	3,653	391	10.7%

Station ID	GA001994	Name	CAR SPA INC
Address	6856 HIGHWAY 85	City	RIVERDALE
Zip	30274	County	CLAYTON
Technician Count	8	Audit Count	2

Model Year	# Tests	# Failed	% Failed
1996	14	6	42.9%
1997	12	2	16.7%
1998	15	1	6.7%
1999	27	9	33.3%
2000	34	3	8.8%
2001	41	11	26.8%
2002	61	24	39.3%
2003	56	11	19.6%
2004	61	12	19.7%
2005	76	14	18.4%
2006	73	11	15.1%
2007	91	19	20.9%
2008	103	17	16.5%
2009	66	11	16.7%
2010	72	14	19.4%
2011	87	12	13.8%
2012	104	14	13.5%
2013	117	10	8.6%
2014	98	9	9.2%
2015	157	12	7.6%
2016	127	8	6.3%
2017	104	5	4.8%
2018	9	1	11.1%
Total:	1,605	236	14.7%



State of Georgia
Inspection Station Information by Test Type - OBD
 Reporting Period: 01/01/2020 – 12/31/2020

Station ID	GA001995	Name	CAR SPA INC
Address	10440 ALPHARETTA STREET	City	ROSWELL
Zip	30075	County	FULTON
Technician Count	4	Audit Count	2

Model Year	# Tests	# Failed	% Failed
1996	4	2	50.0%
1997	1	0	0.0%
1998	5	1	20.0%
1999	3	0	0.0%
2000	9	1	11.1%
2001	15	3	20.0%
2002	10	1	10.0%
2003	22	8	36.4%
2004	39	9	23.1%
2005	38	5	13.2%
2006	45	9	20.0%
2007	72	7	9.7%
2008	60	5	8.3%
2009	40	3	7.5%
2010	46	1	2.2%
2011	64	3	4.7%
2012	88	6	6.8%
2013	103	7	6.8%
2014	97	5	5.2%
2015	81	3	3.7%
2016	88	3	3.4%
2017	62	2	3.2%
2018	3	0	0.0%
Total:	995	84	8.4%



State of Georgia
Inspection Station Information by Test Type - OBD
 Reporting Period: 01/01/2020 – 12/31/2020

Station ID GA001996
Address 157 NORTH AVE NE
Zip 30308
Technician Count 8

Name ALL SEASON EMISSION
City ATLANTA
County FULTON
Audit Count 1

Model Year	# Tests	# Failed	% Failed
1996	24	6	25.0%
1997	47	6	12.8%
1998	83	16	19.3%
1999	104	24	23.1%
2000	141	19	13.5%
2001	186	56	30.1%
2002	251	59	23.5%
2003	275	65	23.6%
2004	377	95	25.2%
2005	408	95	23.3%
2006	510	73	14.3%
2007	600	99	16.5%
2008	652	103	15.8%
2009	508	49	9.7%
2010	681	81	11.9%
2011	728	65	8.9%
2012	989	68	6.9%
2013	1,295	104	8.0%
2014	1,204	84	7.0%
2015	1,401	93	6.6%
2016	1,335	73	5.5%
2017	1,237	43	3.5%
2018	46	0	0.0%
2019	6	0	0.0%
Total:	13,088	1,376	10.5%



State of Georgia
Inspection Station Information by Test Type - OBD
 Reporting Period: 01/01/2020 – 12/31/2020

Station ID GA001997
Address 205 THORNTON RD
Zip 30122
Technician Count 3

Name AUTO-VILLE, INC.
City LITHIA SPRINGS
County DOUGLAS
Audit Count 2

Model Year	# Tests	# Failed	% Failed
1996	17	4	23.5%
1997	28	7	25.0%
1998	19	1	5.3%
1999	27	5	18.5%
2000	36	4	11.1%
2001	36	7	19.4%
2002	63	13	20.6%
2003	69	4	5.8%
2004	89	11	12.4%
2005	101	17	16.8%
2006	120	16	13.3%
2007	128	14	10.9%
2008	120	10	8.3%
2009	80	10	12.5%
2010	86	7	8.1%
2011	103	8	7.8%
2012	121	8	6.6%
2013	112	8	7.1%
2014	116	10	8.6%
2015	125	10	8.0%
2016	127	12	9.5%
2017	146	13	8.9%
2018	1	0	0.0%
Total:	1,870	199	10.6%

Station ID GA002005
Address 3471 BARRETT PARKWAY
Zip 30064
Technician Count 14

Name PIEDMONT LUBE CENTERS LLC
City MARIETTA
County COBB
Audit Count 3

Model Year	# Tests	# Failed	% Failed
1996	9	0	0.0%
1997	33	4	12.1%
1998	36	3	8.3%
1999	54	2	3.7%
2000	91	9	9.9%
2001	93	9	9.7%
2002	132	18	13.6%
2003	152	30	19.7%
2004	157	12	7.6%
2005	195	24	12.3%
2006	241	22	9.1%
2007	295	31	10.5%
2008	247	19	7.7%
2009	171	13	7.6%
2010	252	16	6.4%
2011	256	18	7.0%
2012	394	27	6.9%
2013	480	14	2.9%
2014	474	15	3.2%
2015	574	13	2.3%
2016	529	16	3.0%
2017	501	14	2.8%
2018	11	1	9.1%
Total:	5,377	330	6.1%



State of Georgia
Inspection Station Information by Test Type - OBD
 Reporting Period: 01/01/2020 – 12/31/2020

Station ID GA002014
 Address 1707 CHURCH ST
 Zip 30033
 Technician Count 10

Name DAD'S EMISSION
 City DECATUR
 County DEKALB
 Audit Count 2

Model Year	# Tests	# Failed	% Failed
1996	62	8	12.9%
1997	86	16	18.6%
1998	70	7	10.0%
1999	152	18	11.8%
2000	210	34	16.2%
2001	196	32	16.3%
2002	291	63	21.7%
2003	356	63	17.7%
2004	433	58	13.4%
2005	460	62	13.5%
2006	556	76	13.7%
2007	642	54	8.4%
2008	669	75	11.2%
2009	498	37	7.4%
2010	728	43	5.9%
2011	825	56	6.8%
2012	996	57	5.7%
2013	1,115	63	5.7%
2014	1,136	52	4.6%
2015	1,350	62	4.6%
2016	1,397	87	6.2%
2017	1,863	139	7.5%
2018	161	5	3.1%
2019	3	0	0.0%
Total:	14,255	1,167	8.2%

Station ID GA002017
 Address 14251 CUMMING HWY
 Zip 30040
 Technician Count 4

Name FREEHOME SERVICE CENTER
 City CUMMING
 County CHEROKEE
 Audit Count 4

Model Year	# Tests	# Failed	% Failed
1996	12	3	25.0%
1997	11	0	0.0%
1998	17	1	5.9%
1999	28	3	10.7%
2000	23	1	4.4%
2001	28	4	14.3%
2002	26	4	15.4%
2003	39	3	7.7%
2004	39	2	5.1%
2005	51	5	9.8%
2006	54	6	11.1%
2007	65	12	18.5%
2008	39	2	5.1%
2009	31	3	9.7%
2010	46	2	4.4%
2011	44	5	11.4%
2012	77	1	1.3%
2013	70	3	4.3%
2014	68	1	1.5%
2015	77	1	1.3%
2016	80	2	2.5%
2017	66	2	3.0%
Total:	991	66	6.7%



State of Georgia
Inspection Station Information by Test Type - OBD
 Reporting Period: 01/01/2020 – 12/31/2020

Station ID GA002022
 Address 6981 MABLETON PKWY, SE
 Zip 30126
 Technician Count 2

Name MOON'S SERVICE CENTER
 City MABLETON
 County COBB
 Audit Count 2

Model Year	# Tests	# Failed	% Failed
1996	4	1	25.0%
1997	1	0	0.0%
1998	3	0	0.0%
1999	3	0	0.0%
2000	6	1	16.7%
2001	4	0	0.0%
2002	4	0	0.0%
2003	11	1	9.1%
2004	8	2	25.0%
2005	12	2	16.7%
2006	8	0	0.0%
2007	6	1	16.7%
2008	12	0	0.0%
2009	3	0	0.0%
2010	15	1	6.7%
2011	9	0	0.0%
2012	5	2	40.0%
2013	15	2	13.3%
2014	8	0	0.0%
2015	11	1	9.1%
2016	17	1	5.9%
2017	7	1	14.3%
2018	2	0	0.0%
Total:	174	16	9.2%

Station ID GA002023
 Address 6355 JIMMY CARTER BLVD
 Zip 30071
 Technician Count 4

Name HM EMISSIONS, INC
 City NORCROSS
 County GWINNETT
 Audit Count 2

Model Year	# Tests	# Failed	% Failed
1996	26	5	19.2%
1997	58	12	20.7%
1998	89	20	22.5%
1999	93	19	20.4%
2000	171	27	15.8%
2001	171	35	20.5%
2002	214	53	24.8%
2003	274	60	21.9%
2004	301	61	20.3%
2005	336	73	21.7%
2006	321	53	16.5%
2007	357	46	12.9%
2008	279	50	17.9%
2009	204	20	9.8%
2010	210	12	5.7%
2011	214	21	9.8%
2012	259	26	10.0%
2013	210	15	7.1%
2014	217	9	4.2%
2015	245	11	4.5%
2016	199	4	2.0%
2017	216	13	6.0%
2018	6	1	16.7%
2019	1	0	0.0%
Total:	4,671	646	13.8%



State of Georgia
Inspection Station Information by Test Type - OBD
 Reporting Period: 01/01/2020 – 12/31/2020

Station ID GA002026
 Address 5261 LAWRENCEVILLE HWY
 Zip 30047
 Technician Count 1

Name STOP & WATCH EMISSIONS
 City LILBURN
 County GWINNETT
 Audit Count 2

Model Year	# Tests	# Failed	% Failed
1996	26	7	26.9%
1997	50	10	20.0%
1998	60	6	10.0%
1999	80	10	12.5%
2000	82	10	12.2%
2001	111	19	17.1%
2002	135	22	16.3%
2003	147	22	15.0%
2004	164	13	7.9%
2005	181	24	13.3%
2006	194	24	12.4%
2007	253	30	11.9%
2008	225	21	9.3%
2009	149	9	6.0%
2010	176	9	5.1%
2011	206	7	3.4%
2012	237	7	3.0%
2013	260	9	3.5%
2014	268	8	3.0%
2015	280	9	3.2%
2016	277	9	3.3%
2017	253	4	1.6%
2018	3	0	0.0%
Total:	3,817	289	7.6%

Station ID GA002032
 Address 3345 LAWRENCEVILLE HIGHWAY
 Zip 30044
 Technician Count 1

Name CERTIFIED PERFORMANCE
 City LAWRENCEVILLE
 County GWINNETT
 Audit Count 1

Model Year	# Tests	# Failed	% Failed
1996	22	7	31.8%
1997	22	5	22.7%
1998	29	6	20.7%
1999	44	5	11.4%
2000	59	9	15.3%
2001	87	21	24.1%
2002	75	12	16.0%
2003	105	24	22.9%
2004	114	18	15.8%
2005	130	11	8.5%
2006	108	12	11.1%
2007	152	13	8.6%
2008	145	29	20.0%
2009	82	7	8.5%
2010	106	9	8.5%
2011	125	10	8.0%
2012	134	5	3.7%
2013	127	4	3.2%
2014	143	4	2.8%
2015	178	3	1.7%
2016	140	3	2.1%
2017	158	1	0.6%
2018	7	0	0.0%
Total:	2,292	218	9.5%



State of Georgia
Inspection Station Information by Test Type - OBD
 Reporting Period: 01/01/2020 – 12/31/2020

Station ID GA002036
 Address 5280 HWY 85
 Zip 30297
 Technician Count 2

Name LEE TIRE CO.
 City FOREST PARK
 County CLAYTON
 Audit Count 2

Model Year	# Tests	# Failed	% Failed
1996	4	1	25.0%
1997	11	0	0.0%
1998	15	2	13.3%
1999	15	5	33.3%
2000	24	6	25.0%
2001	28	1	3.6%
2002	29	6	20.7%
2003	44	2	4.6%
2004	36	5	13.9%
2005	35	5	14.3%
2006	31	5	16.1%
2007	38	4	10.5%
2008	51	7	13.7%
2009	27	2	7.4%
2010	45	5	11.1%
2011	54	6	11.1%
2012	48	6	12.5%
2013	58	3	5.2%
2014	94	4	4.3%
2015	89	4	4.5%
2016	77	1	1.3%
2017	97	3	3.1%
2018	7	0	0.0%
Total:	957	83	8.7%

Station ID GA002038
 Address 2546 BRASELTON HWY
 Zip 30519
 Technician Count 8

Name SUPER CARWASH
 City BUFORD
 County GWINNETT
 Audit Count 2

Model Year	# Tests	# Failed	% Failed
1996	55	12	21.8%
1997	108	18	16.7%
1998	149	13	8.7%
1999	216	22	10.2%
2000	404	43	10.6%
2001	397	78	19.7%
2002	489	75	15.3%
2003	575	68	11.8%
2004	650	83	12.8%
2005	761	92	12.1%
2006	837	82	9.8%
2007	994	90	9.1%
2008	928	78	8.4%
2009	600	47	7.8%
2010	873	52	6.0%
2011	1,004	58	5.8%
2012	1,293	74	5.7%
2013	1,514	62	4.1%
2014	1,522	39	2.6%
2015	1,750	44	2.5%
2016	1,697	39	2.3%
2017	1,619	31	1.9%
2018	56	0	0.0%
2019	7	0	0.0%
Total:	18,498	1,200	6.5%



State of Georgia
Inspection Station Information by Test Type - OBD
 Reporting Period: 01/01/2020 – 12/31/2020

Station ID GA002039
 Address 1355 SCENIC HWY N
 Zip 30078
 Technician Count 4

Name AUTO TECH USA, INC
 City SNELLVILLE
 County GWINNETT
 Audit Count 2

Model Year	# Tests	# Failed	% Failed
1996	7	0	0.0%
1997	16	2	12.5%
1998	14	2	14.3%
1999	13	4	30.8%
2000	30	5	16.7%
2001	25	1	4.0%
2002	41	9	22.0%
2003	45	2	4.4%
2004	59	11	18.6%
2005	49	8	16.3%
2006	66	7	10.6%
2007	78	7	9.0%
2008	83	8	9.6%
2009	52	5	9.6%
2010	55	2	3.6%
2011	84	2	2.4%
2012	84	6	7.1%
2013	109	4	3.7%
2014	112	6	5.4%
2015	140	5	3.6%
2016	107	6	5.6%
2017	117	2	1.7%
2018	4	0	0.0%
Total:	1,390	104	7.5%

Station ID GA002043
 Address 1858 SCENIC HWY N
 Zip 30078
 Technician Count 11

Name EXPRESS OIL CHANGE & TUNE
 City SNELLVILLE
 County GWINNETT
 Audit Count 2

Model Year	# Tests	# Failed	% Failed
1996	9	0	0.0%
1997	25	2	8.0%
1998	18	3	16.7%
1999	40	4	10.0%
2000	53	8	15.1%
2001	57	10	17.5%
2002	78	10	12.8%
2003	92	11	12.0%
2004	115	20	17.4%
2005	119	10	8.4%
2006	132	14	10.6%
2007	143	10	7.0%
2008	142	14	9.9%
2009	104	3	2.9%
2010	162	9	5.6%
2011	181	14	7.7%
2012	222	16	7.2%
2013	278	17	6.1%
2014	321	12	3.7%
2015	335	14	4.2%
2016	324	11	3.4%
2017	315	6	1.9%
2018	10	0	0.0%
2019	1	0	0.0%
Total:	3,276	218	6.7%



State of Georgia
Inspection Station Information by Test Type - OBD
 Reporting Period: 01/01/2020 – 12/31/2020

Station ID GA002045
 Address 5786 BUFORD HWY
 Zip 30071
 Technician Count 2

Name AUTO FAST LUBE & DETAIL CENTER
 City NORCROSS
 County GWINNETT
 Audit Count 1

Model Year	# Tests	# Failed	% Failed
1996	20	1	5.0%
1997	43	9	20.9%
1998	42	6	14.3%
1999	63	6	9.5%
2000	84	17	20.2%
2001	107	21	19.6%
2002	134	16	11.9%
2003	164	24	14.6%
2004	163	19	11.7%
2005	207	21	10.1%
2006	199	16	8.0%
2007	324	23	7.1%
2008	330	21	6.4%
2009	192	11	5.7%
2010	279	16	5.7%
2011	270	11	4.1%
2012	286	21	7.3%
2013	219	9	4.1%
2014	198	9	4.6%
2015	212	9	4.3%
2016	185	11	6.0%
2017	171	9	5.3%
2018	1	0	0.0%
Total:	3,893	306	7.9%

Station ID GA002047
 Address 3901 COVINGTON HWY
 Zip 30032
 Technician Count 10

Name DOUBLE A EMISSIONS
 City DECATUR
 County DEKALB
 Audit Count 2

Model Year	# Tests	# Failed	% Failed
1996	41	7	17.1%
1997	56	11	19.6%
1998	124	31	25.0%
1999	112	26	23.2%
2000	157	37	23.6%
2001	188	57	30.3%
2002	223	55	24.7%
2003	246	58	23.6%
2004	278	57	20.5%
2005	278	67	24.1%
2006	323	60	18.6%
2007	361	68	18.8%
2008	287	40	13.9%
2009	197	38	19.3%
2010	209	24	11.5%
2011	230	26	11.3%
2012	263	27	10.3%
2013	269	34	12.6%
2014	251	20	8.0%
2015	256	20	7.8%
2016	208	11	5.3%
2017	179	11	6.2%
2018	5	1	20.0%
2019	2	0	0.0%
Total:	4,743	786	16.6%



State of Georgia
Inspection Station Information by Test Type - OBD
 Reporting Period: 01/01/2020 – 12/31/2020

Station ID GA002049
 Address 2115 LAWRENCEVILLE SUWANEE RD
 Zip 30024
 Technician Count 9

Name NEXTIRE SUWANEE LLC
 City SUWANEE
 County GWINNETT
 Audit Count 1

Model Year	# Tests	# Failed	% Failed
1996	13	4	30.8%
1997	33	5	15.2%
1998	29	3	10.3%
1999	40	11	27.5%
2000	65	11	16.9%
2001	65	15	23.1%
2002	85	14	16.5%
2003	104	14	13.5%
2004	112	14	12.5%
2005	132	17	12.9%
2006	156	14	9.0%
2007	171	17	9.9%
2008	181	19	10.5%
2009	122	5	4.1%
2010	160	11	6.9%
2011	199	13	6.5%
2012	209	7	3.4%
2013	262	11	4.2%
2014	289	7	2.4%
2015	318	13	4.1%
2016	341	9	2.6%
2017	284	7	2.5%
2018	7	0	0.0%
2019	1	0	0.0%
Total:	3,378	241	7.1%

Station ID GA002062
 Address 5510 MEMORIAL DR
 Zip 30083
 Technician Count 2

Name FINISH LINE CAR WASH
 City STONE MOUNTAIN
 County DEKALB
 Audit Count 1

Model Year	# Tests	# Failed	% Failed
1996	11	4	36.4%
1997	19	1	5.3%
1998	19	1	5.3%
1999	31	4	12.9%
2000	101	14	13.9%
2001	57	14	24.6%
2002	58	15	25.9%
2003	81	17	21.0%
2004	88	19	21.6%
2005	116	21	18.1%
2006	99	21	21.2%
2007	107	19	17.8%
2008	99	17	17.2%
2009	67	10	14.9%
2010	87	10	11.5%
2011	99	10	10.1%
2012	122	10	8.2%
2013	127	12	9.5%
2014	105	10	9.5%
2015	116	11	9.5%
2016	93	7	7.5%
2017	88	5	5.7%
2018	3	0	0.0%
2019	3	0	0.0%
Total:	1,796	252	14.0%



State of Georgia
Inspection Station Information by Test Type - OBD
 Reporting Period: 01/01/2020 – 12/31/2020

Station ID GA002071
Address 1147 HIGHWAY 54 EAST
Zip 30214
Technician Count 1

Name VIC'S AUTO AIR & BRAKE SERVICE
City FAYETTEVILLE
County FAYETTE
Audit Count 1

Model Year	# Tests	# Failed	% Failed
1996	4	0	0.0%
1997	13	1	7.7%
1998	7	0	0.0%
1999	10	0	0.0%
2000	11	0	0.0%
2001	7	1	14.3%
2002	14	0	0.0%
2003	19	0	0.0%
2004	18	2	11.1%
2005	28	4	14.3%
2006	19	2	10.5%
2007	14	0	0.0%
2008	14	2	14.3%
2009	7	0	0.0%
2010	9	0	0.0%
2011	10	0	0.0%
2012	18	1	5.6%
2013	8	0	0.0%
2014	11	0	0.0%
2015	12	0	0.0%
2016	10	0	0.0%
2017	15	1	6.7%
2018	6	0	0.0%
Total:	284	14	4.9%

Station ID GA002077
Address 3508 BRASELTON HWY
Zip 30019
Technician Count 10

Name AMERICA'S SERVICE STATION #312
City DACULA
County GWINNETT
Audit Count 2

Model Year	# Tests	# Failed	% Failed
1996	6	1	16.7%
1997	12	1	8.3%
1998	30	8	26.7%
1999	41	9	22.0%
2000	44	13	29.6%
2001	57	14	24.6%
2002	64	14	21.9%
2003	85	21	24.7%
2004	96	14	14.6%
2005	118	21	17.8%
2006	172	31	18.0%
2007	176	17	9.7%
2008	169	23	13.6%
2009	120	6	5.0%
2010	174	16	9.2%
2011	243	21	8.6%
2012	270	14	5.2%
2013	327	21	6.4%
2014	379	26	6.9%
2015	478	26	5.4%
2016	457	13	2.8%
2017	523	25	4.8%
2018	15	1	6.7%
2019	1	0	0.0%
Total:	4,057	356	8.8%



State of Georgia
Inspection Station Information by Test Type - OBD
 Reporting Period: 01/01/2020 – 12/31/2020

Station ID GA002078
 Address 3640 JODECO RD
 Zip 30253
 Technician Count 7

Name PROFESSIONAL AUTO SERVICE
 City MCDONOUGH
 County HENRY
 Audit Count 1

Model Year	# Tests	# Failed	% Failed
1996	24	5	20.8%
1997	22	6	27.3%
1998	32	3	9.4%
1999	47	10	21.3%
2000	73	5	6.9%
2001	53	8	15.1%
2002	85	9	10.6%
2003	90	10	11.1%
2004	116	14	12.1%
2005	129	14	10.9%
2006	134	15	11.2%
2007	119	10	8.4%
2008	151	13	8.6%
2009	86	5	5.8%
2010	156	16	10.3%
2011	139	7	5.0%
2012	159	11	6.9%
2013	195	14	7.2%
2014	199	11	5.5%
2015	196	7	3.6%
2016	207	8	3.9%
2017	230	8	3.5%
2018	4	0	0.0%
Total:	2,646	209	7.9%

Station ID GA002079
 Address 140 A W. CAMPGROUND ROAD
 Zip 30253
 Technician Count 3

Name QUICK EMISSIONS
 City MCDONOUGH
 County HENRY
 Audit Count 3

Model Year	# Tests	# Failed	% Failed
1996	40	8	20.0%
1997	71	12	16.9%
1998	89	21	23.6%
1999	105	22	21.0%
2000	147	25	17.0%
2001	190	63	33.2%
2002	255	59	23.1%
2003	292	66	22.6%
2004	316	58	18.4%
2005	308	52	16.9%
2006	326	65	19.9%
2007	453	75	16.6%
2008	401	52	13.0%
2009	287	42	14.6%
2010	348	36	10.3%
2011	422	56	13.3%
2012	518	60	11.6%
2013	602	40	6.6%
2014	608	44	7.2%
2015	692	48	6.9%
2016	693	31	4.5%
2017	714	46	6.4%
2018	16	1	6.3%
Total:	7,893	982	12.4%



State of Georgia
Inspection Station Information by Test Type - OBD
 Reporting Period: 01/01/2020 – 12/31/2020

Station ID GA002085
Address 11000 CRABAPPLE ROAD
Zip 30075
Technician Count 3

Name CROSSVILLE CHEVRON
City ROSWELL
County FULTON
Audit Count 2

Model Year	# Tests	# Failed	% Failed
1996	5	1	20.0%
1997	9	1	11.1%
1998	10	2	20.0%
1999	13	2	15.4%
2000	17	0	0.0%
2001	20	3	15.0%
2002	32	2	6.3%
2003	32	3	9.4%
2004	45	3	6.7%
2005	46	1	2.2%
2006	53	5	9.4%
2007	64	3	4.7%
2008	63	3	4.8%
2009	49	1	2.0%
2010	55	3	5.5%
2011	76	4	5.3%
2012	93	5	5.4%
2013	110	3	2.7%
2014	111	3	2.7%
2015	111	2	1.8%
2016	120	4	3.3%
2017	106	3	2.8%
2018	1	0	0.0%
Total:	1,241	57	4.6%



State of Georgia
Inspection Station Information by Test Type - OBD
 Reporting Period: 01/01/2020 – 12/31/2020

Station ID GA002086
Address 4853 CANTON RD
Zip 30066
Technician Count 6

Name RITE PRICE AUTO REPAIR
City MARIETTA
County COBB
Audit Count 2

Model Year	# Tests	# Failed	% Failed
1996	97	18	18.6%
1997	148	28	18.9%
1998	186	33	17.7%
1999	229	28	12.2%
2000	313	29	9.3%
2001	367	71	19.4%
2002	461	64	13.9%
2003	525	70	13.3%
2004	595	77	12.9%
2005	626	66	10.5%
2006	680	69	10.2%
2007	772	75	9.7%
2008	626	37	5.9%
2009	444	29	6.5%
2010	605	38	6.3%
2011	629	30	4.8%
2012	705	23	3.3%
2013	846	32	3.8%
2014	857	28	3.3%
2015	884	32	3.6%
2016	831	22	2.7%
2017	704	15	2.1%
2018	28	2	7.1%
2019	2	0	0.0%
Total:	12,160	916	7.5%

Station ID GA002088
Address 639 MOROSGO DR NE
Zip 30324
Technician Count 8

Name DEKRA EMISSION CHECK
City ATLANTA
County FULTON
Audit Count 1

Model Year	# Tests	# Failed	% Failed
1996	20	4	20.0%
1997	38	4	10.5%
1998	54	3	5.6%
1999	103	21	20.4%
2000	101	7	6.9%
2001	134	28	20.9%
2002	212	41	19.3%
2003	249	51	20.5%
2004	280	28	10.0%
2005	304	32	10.5%
2006	448	54	12.1%
2007	563	79	14.0%
2008	664	64	9.6%
2009	457	42	9.2%
2010	672	43	6.4%
2011	830	44	5.3%
2012	1,080	60	5.6%
2013	1,398	69	4.9%
2014	1,427	59	4.1%
2015	1,775	64	3.6%
2016	1,723	65	3.8%
2017	1,608	50	3.1%
2018	77	1	1.3%
2019	9	0	0.0%
Total:	14,226	913	6.4%



State of Georgia
Inspection Station Information by Test Type - OBD
 Reporting Period: 01/01/2020 – 12/31/2020

Station ID GA002110
Address 3730 CAMBELLTON ROAD
Zip 30331
Technician Count 1

Name FAST EMISSIONS II
City ATLANTA
County FULTON
Audit Count 2

Model Year	# Tests	# Failed	% Failed
1996	28	7	25.0%
1997	61	15	24.6%
1998	90	22	24.4%
1999	97	26	26.8%
2000	120	36	30.0%
2001	176	63	35.8%
2002	228	63	27.6%
2003	245	77	31.4%
2004	293	78	26.6%
2005	315	88	27.9%
2006	384	91	23.7%
2007	383	75	19.6%
2008	375	58	15.5%
2009	238	38	16.0%
2010	317	37	11.7%
2011	381	40	10.5%
2012	439	52	11.9%
2013	533	44	8.3%
2014	524	34	6.5%
2015	532	49	9.2%
2016	575	38	6.6%
2017	444	29	6.5%
2018	11	0	0.0%
2019	1	0	0.0%
Total:	6,790	1,060	15.6%



State of Georgia
Inspection Station Information by Test Type - OBD
 Reporting Period: 01/01/2020 – 12/31/2020

Station ID GA002115
 Address 5402 JIMMY CARTER BLVD
 Zip 30093
 Technician Count 2

Name DANZ AUTO REPAIR
 City NORCROSS
 County GWINNETT
 Audit Count 0

Model Year	# Tests	# Failed	% Failed
1996	9	4	44.4%
1997	3	1	33.3%
1998	5	0	0.0%
1999	7	0	0.0%
2000	15	1	6.7%
2001	11	2	18.2%
2002	29	6	20.7%
2003	21	3	14.3%
2004	27	2	7.4%
2005	36	7	19.4%
2006	31	5	16.1%
2007	17	1	5.9%
2008	27	3	11.1%
2009	12	2	16.7%
2010	8	1	12.5%
2011	10	2	20.0%
2012	17	0	0.0%
2013	14	0	0.0%
2014	10	0	0.0%
2015	31	3	9.7%
2016	14	0	0.0%
2017	24	0	0.0%
2018	1	1	100.0%
Total:	379	44	11.6%

Station ID GA002117
 Address 3200 STONE MOUNTAIN HWY
 Zip 30078
 Technician Count 1

Name PTA EMISSIONS
 City SNELLVILLE
 County GWINNETT
 Audit Count 1

Model Year	# Tests	# Failed	% Failed
1996	28	7	25.0%
1997	38	10	26.3%
1998	74	7	9.5%
1999	88	18	20.5%
2000	122	27	22.1%
2001	144	36	25.0%
2002	187	24	12.8%
2003	236	47	19.9%
2004	235	41	17.5%
2005	276	49	17.8%
2006	326	50	15.3%
2007	367	39	10.6%
2008	329	32	9.7%
2009	232	22	9.5%
2010	274	29	10.6%
2011	310	19	6.1%
2012	338	23	6.8%
2013	390	18	4.6%
2014	385	17	4.4%
2015	424	17	4.0%
2016	400	9	2.3%
2017	458	14	3.1%
2018	9	0	0.0%
Total:	5,670	555	9.8%



State of Georgia
Inspection Station Information by Test Type - OBD
 Reporting Period: 01/01/2020 – 12/31/2020

Station ID GA002125
 Address 920 HONEY CREEK RD SE
 Zip 30094
 Technician Count 5

Name TOP SHELF AUTOMOTIVE
 City CONYERS
 County ROCKDALE
 Audit Count 1

Model Year	# Tests	# Failed	% Failed
1996	24	6	25.0%
1997	57	16	28.1%
1998	56	7	12.5%
1999	60	9	15.0%
2000	92	10	10.9%
2001	96	17	17.7%
2002	109	17	15.6%
2003	149	24	16.1%
2004	169	25	14.8%
2005	178	32	18.0%
2006	191	29	15.2%
2007	224	25	11.2%
2008	215	20	9.3%
2009	124	11	8.9%
2010	154	10	6.5%
2011	206	16	7.8%
2012	237	20	8.4%
2013	279	16	5.7%
2014	240	11	4.6%
2015	308	14	4.6%
2016	306	12	3.9%
2017	297	7	2.4%
2018	7	0	0.0%
Total:	3,778	354	9.4%

Station ID GA002126
 Address 1470 HIGHWAY 92 NORTH
 Zip 30214
 Technician Count 2

Name JON BRANSON AUTO CENTER
 City FAYETTEVILLE
 County FAYETTE
 Audit Count 2

Model Year	# Tests	# Failed	% Failed
1996	11	2	18.2%
1997	10	0	0.0%
1998	25	4	16.0%
1999	22	4	18.2%
2000	25	4	16.0%
2001	22	4	18.2%
2002	35	7	20.0%
2003	30	6	20.0%
2004	37	6	16.2%
2005	39	9	23.1%
2006	31	3	9.7%
2007	47	4	8.5%
2008	45	4	8.9%
2009	25	4	16.0%
2010	19	2	10.5%
2011	34	2	5.9%
2012	35	1	2.9%
2013	50	5	10.0%
2014	32	1	3.1%
2015	52	4	7.7%
2016	40	0	0.0%
2017	38	1	2.6%
Total:	704	77	10.9%



State of Georgia
Inspection Station Information by Test Type - OBD
 Reporting Period: 01/01/2020 – 12/31/2020

Station ID	GA002130	Name	NE AUTOTEK
Address	900 PEACHTREE INDUSTRIAL BLVD	City	SUWANEE
Zip	30024	County	GWINNETT
Technician Count	7	Audit Count	2

Model Year	# Tests	# Failed	% Failed
1996	13	5	38.5%
1997	8	2	25.0%
1998	11	1	9.1%
1999	17	3	17.7%
2000	20	5	25.0%
2001	13	4	30.8%
2002	20	5	25.0%
2003	43	4	9.3%
2004	33	4	12.1%
2005	44	10	22.7%
2006	42	8	19.1%
2007	63	5	7.9%
2008	77	5	6.5%
2009	47	6	12.8%
2010	60	1	1.7%
2011	71	8	11.3%
2012	76	4	5.3%
2013	127	4	3.2%
2014	129	10	7.8%
2015	124	8	6.5%
2016	135	7	5.2%
2017	136	4	2.9%
2018	6	0	0.0%
2019	1	0	0.0%
Total:	1,316	113	8.6%



State of Georgia
Inspection Station Information by Test Type - OBD
 Reporting Period: 01/01/2020 – 12/31/2020

Station ID GA002131
Address 6479 BELLS FERRY RD
Zip 30189
Technician Count 2

Name TOWNE LAKE EMISSIONS
City WOODSTOCK
County CHEROKEE
Audit Count 1

Model Year	# Tests	# Failed	% Failed
1996	58	6	10.3%
1997	105	11	10.5%
1998	127	10	7.9%
1999	142	11	7.8%
2000	174	11	6.3%
2001	208	32	15.4%
2002	246	32	13.0%
2003	300	28	9.3%
2004	388	39	10.1%
2005	385	36	9.4%
2006	421	45	10.7%
2007	469	41	8.7%
2008	422	31	7.4%
2009	278	13	4.7%
2010	383	21	5.5%
2011	442	22	5.0%
2012	591	40	6.8%
2013	707	32	4.5%
2014	727	39	5.4%
2015	795	70	8.8%
2016	707	35	5.0%
2017	716	45	6.3%
2018	16	2	12.5%
Total:	8,807	652	7.4%

Station ID GA002132
Address 46 CLEVELAND STREET
Zip 30253
Technician Count 2

Name SOUTHEAST TIRE & AUTO LLC
City MCDONOUGH
County HENRY
Audit Count 2

Model Year	# Tests	# Failed	% Failed
1996	6	1	16.7%
1997	5	3	60.0%
1998	7	2	28.6%
1999	7	1	14.3%
2000	9	1	11.1%
2001	15	2	13.3%
2002	11	0	0.0%
2003	15	1	6.7%
2004	26	2	7.7%
2005	26	1	3.9%
2006	17	0	0.0%
2007	30	3	10.0%
2008	17	0	0.0%
2009	15	0	0.0%
2010	13	0	0.0%
2011	31	4	12.9%
2012	34	6	17.7%
2013	21	0	0.0%
2014	24	0	0.0%
2015	25	0	0.0%
2016	29	1	3.5%
2017	30	1	3.3%
2018	1	0	0.0%
Total:	414	29	7.0%



State of Georgia
Inspection Station Information by Test Type - OBD
 Reporting Period: 01/01/2020 – 12/31/2020

Station ID GA002139
Address 2779 CRUSE RD
Zip 30044
Technician Count 1

Name BUI'S AUTO REPAIR
City LAWRENCEVILLE
County GWINNETT
Audit Count 1

Model Year	# Tests	# Failed	% Failed
1997	3	1	33.3%
1999	1	0	0.0%
2002	4	1	25.0%
2003	4	2	50.0%
2004	13	3	23.1%
2005	5	1	20.0%
2006	10	5	50.0%
2007	6	2	33.3%
2008	4	1	25.0%
2009	7	3	42.9%
2010	2	2	100.0%
2011	4	0	0.0%
2012	8	0	0.0%
2013	9	0	0.0%
2014	8	0	0.0%
2015	8	0	0.0%
2016	6	0	0.0%
2017	8	0	0.0%
Total:	110	21	19.1%

Station ID GA002153
Address 789 COBB PARKWAY SE
Zip 30060
Technician Count 3

Name ED VOYLES CHRYSLER JEEP INC
City MARIETTA
County COBB
Audit Count 2

Model Year	# Tests	# Failed	% Failed
1997	1	0	0.0%
1998	1	0	0.0%
2000	2	0	0.0%
2001	4	2	50.0%
2003	1	0	0.0%
2004	8	1	12.5%
2005	4	0	0.0%
2006	7	2	28.6%
2007	5	0	0.0%
2008	5	0	0.0%
2009	4	0	0.0%
2010	15	3	20.0%
2011	18	3	16.7%
2012	21	1	4.8%
2013	20	3	15.0%
2014	68	5	7.4%
2015	89	3	3.4%
2016	112	4	3.6%
2017	156	12	7.7%
Total:	541	39	7.2%



State of Georgia
Inspection Station Information by Test Type - OBD
 Reporting Period: 01/01/2020 – 12/31/2020

Station ID GA002165
Address 355 UNIVERSITY AVE SW
Zip 30310
Technician Count 2

Name UNIVERSITY EMISSION
City ATLANTA
County FULTON
Audit Count 2

Model Year	# Tests	# Failed	% Failed
1996	53	14	26.4%
1997	68	16	23.5%
1998	74	11	14.9%
1999	98	18	18.4%
2000	160	23	14.4%
2001	106	27	25.5%
2002	171	38	22.2%
2003	213	55	25.8%
2004	224	60	26.8%
2005	237	53	22.4%
2006	250	60	24.0%
2007	264	38	14.4%
2008	273	41	15.0%
2009	183	33	18.0%
2010	201	23	11.4%
2011	248	24	9.7%
2012	287	23	8.0%
2013	257	30	11.7%
2014	284	23	8.1%
2015	328	23	7.0%
2016	290	16	5.5%
2017	260	20	7.7%
2018	4	0	0.0%
Total:	4,533	669	14.8%

Station ID GA002167
Address 2713 BRASELTON HWY
Zip 30019
Technician Count 4

Name MILL CREEK CAR WASH & LUBE
City DACULA
County GWINNETT
Audit Count 2

Model Year	# Tests	# Failed	% Failed
1996	6	0	0.0%
1997	7	1	14.3%
1998	12	1	8.3%
1999	22	2	9.1%
2000	19	3	15.8%
2001	22	6	27.3%
2002	42	7	16.7%
2003	36	3	8.3%
2004	44	7	15.9%
2005	74	10	13.5%
2006	69	2	2.9%
2007	93	11	11.8%
2008	75	3	4.0%
2009	57	7	12.3%
2010	81	2	2.5%
2011	93	4	4.3%
2012	118	5	4.2%
2013	149	5	3.4%
2014	158	4	2.5%
2015	180	12	6.7%
2016	210	15	7.1%
2017	184	6	3.3%
2018	5	0	0.0%
Total:	1,756	116	6.6%



State of Georgia
Inspection Station Information by Test Type - OBD
 Reporting Period: 01/01/2020 – 12/31/2020

Station ID GA002168
 Address 182 GREENVILLE ST
 Zip 30263
 Technician Count 1

Name BRAKE CENTER & MUFFLER
 City NEWNAN
 County COWETA
 Audit Count 1

Model Year	# Tests	# Failed	% Failed
1996	3	0	0.0%
1997	5	1	20.0%
1998	17	6	35.3%
1999	11	1	9.1%
2000	13	1	7.7%
2001	15	1	6.7%
2002	10	0	0.0%
2003	12	1	8.3%
2004	15	3	20.0%
2005	14	4	28.6%
2006	18	3	16.7%
2007	20	4	20.0%
2008	20	6	30.0%
2009	10	1	10.0%
2010	12	0	0.0%
2011	13	0	0.0%
2012	17	2	11.8%
2013	17	0	0.0%
2014	30	5	16.7%
2015	18	0	0.0%
2016	25	4	16.0%
2017	21	1	4.8%
2018	1	0	0.0%
Total:	337	44	13.1%

Station ID GA002169
 Address 1414 SOUTH COBB DRIVE
 Zip 30060
 Technician Count 1

Name AUTO TAG EMISSION LLC
 City MARIETTA
 County COBB
 Audit Count 2

Model Year	# Tests	# Failed	% Failed
1996	33	7	21.2%
1997	43	8	18.6%
1998	60	11	18.3%
1999	80	19	23.8%
2000	99	29	29.3%
2001	127	34	26.8%
2002	159	36	22.6%
2003	180	41	22.8%
2004	218	48	22.0%
2005	223	44	19.7%
2006	184	36	19.6%
2007	251	34	13.6%
2008	269	38	14.1%
2009	149	16	10.7%
2010	189	17	9.0%
2011	238	19	8.0%
2012	248	21	8.5%
2013	266	10	3.8%
2014	259	16	6.2%
2015	228	12	5.3%
2016	192	8	4.2%
2017	186	9	4.8%
2018	40	1	2.5%
Total:	3,921	514	13.1%



State of Georgia
Inspection Station Information by Test Type - OBD
 Reporting Period: 01/01/2020 – 12/31/2020

Station ID GA002170
Address 7318 ROSWELL RD.
Zip 30328
Technician Count 1

Name CLEAN AIR EMISSIONS INC.
City SANDY SPRINGS
County FULTON
Audit Count 1

Model Year	# Tests	# Failed	% Failed
1996	29	8	27.6%
1997	40	6	15.0%
1998	50	6	12.0%
1999	73	16	21.9%
2000	130	14	10.8%
2001	103	23	22.3%
2002	149	31	20.8%
2003	163	32	19.6%
2004	245	41	16.7%
2005	256	43	16.8%
2006	287	41	14.3%
2007	334	35	10.5%
2008	360	46	12.8%
2009	273	23	8.4%
2010	375	34	9.1%
2011	434	38	8.8%
2012	571	45	7.9%
2013	713	50	7.0%
2014	706	42	6.0%
2015	804	26	3.2%
2016	782	33	4.2%
2017	811	42	5.2%
2018	17	0	0.0%
2020	1	0	0.0%
Total:	7,706	675	8.8%

Station ID GA002172
Address 1230 MEREDITH PARK DRIVE
Zip 30253
Technician Count 7

Name ALL AUTOMOTIVE REPAIR INC
City MCDONOUGH
County HENRY
Audit Count 2

Model Year	# Tests	# Failed	% Failed
1996	9	2	22.2%
1997	9	2	22.2%
1998	16	1	6.3%
1999	19	2	10.5%
2000	30	4	13.3%
2001	17	5	29.4%
2002	31	4	12.9%
2003	31	4	12.9%
2004	48	6	12.5%
2005	44	4	9.1%
2006	46	6	13.0%
2007	52	10	19.2%
2008	51	2	3.9%
2009	35	5	14.3%
2010	42	4	9.5%
2011	52	6	11.5%
2012	60	9	15.0%
2013	69	4	5.8%
2014	64	4	6.3%
2015	63	3	4.8%
2016	82	2	2.4%
2017	74	2	2.7%
2018	2	1	50.0%
Total:	946	92	9.7%



State of Georgia
Inspection Station Information by Test Type - OBD
 Reporting Period: 01/01/2020 – 12/31/2020

Station ID GA002178
Address 4590 PEACHTREE INDUSTRIAL BLVD.
Zip 30071
Technician Count 1

Name CHONG INVESTMENT GROUP, INC
City BERKELEY LAKE
County GWINNETT
Audit Count 1

Model Year	# Tests	# Failed	% Failed
1996	4	0	0.0%
1997	10	0	0.0%
1998	18	1	5.6%
1999	19	0	0.0%
2000	31	0	0.0%
2001	35	4	11.4%
2002	45	6	13.3%
2003	45	9	20.0%
2004	58	6	10.3%
2005	63	9	14.3%
2006	75	13	17.3%
2007	92	6	6.5%
2008	97	6	6.2%
2009	68	7	10.3%
2010	77	1	1.3%
2011	122	7	5.7%
2012	127	7	5.5%
2013	161	3	1.9%
2014	161	4	2.5%
2015	188	8	4.3%
2016	175	5	2.9%
2017	162	5	3.1%
2018	8	0	0.0%
Total:	1,841	107	5.8%

Station ID GA002194
Address 3354 LANGLEY ROAD
Zip 30052
Technician Count 2

Name PRESTIGE AUTOMOTIVE OF LOGANVILLE LLC
City LOGANVILLE
County GWINNETT
Audit Count 1

Model Year	# Tests	# Failed	% Failed
1996	2	0	0.0%
1997	7	0	0.0%
1998	12	3	25.0%
1999	20	2	10.0%
2000	14	0	0.0%
2001	30	8	26.7%
2002	35	1	2.9%
2003	38	1	2.6%
2004	69	8	11.6%
2005	41	3	7.3%
2006	43	3	7.0%
2007	49	2	4.1%
2008	38	3	7.9%
2009	25	1	4.0%
2010	17	1	5.9%
2011	28	3	10.7%
2012	25	4	16.0%
2013	17	0	0.0%
2014	23	3	13.0%
2015	15	2	13.3%
2016	10	0	0.0%
2017	6	0	0.0%
2018	1	0	0.0%
Total:	565	48	8.5%



State of Georgia
Inspection Station Information by Test Type - OBD
 Reporting Period: 01/01/2020 – 12/31/2020

Station ID GA002209
 Address 961 GA. HWY 85 S.
 Zip 30215
 Technician Count 3

Name SMITH AUTO TRUCK
 City FAYETTEVILLE
 County FAYETTE
 Audit Count 3

Model Year	# Tests	# Failed	% Failed
1996	9	2	22.2%
1997	16	1	6.3%
1998	29	6	20.7%
1999	21	3	14.3%
2000	40	2	5.0%
2001	32	5	15.6%
2002	48	6	12.5%
2003	40	5	12.5%
2004	57	8	14.0%
2005	62	6	9.7%
2006	58	4	6.9%
2007	71	6	8.5%
2008	64	10	15.6%
2009	44	3	6.8%
2010	62	1	1.6%
2011	57	2	3.5%
2012	83	4	4.8%
2013	79	1	1.3%
2014	84	7	8.3%
2015	93	5	5.4%
2016	86	1	1.2%
2017	87	0	0.0%
2018	11	1	9.1%
Total:	1,233	89	7.2%

Station ID GA002210
 Address 4665 LOWER ROSWELL ROAD
 Zip 30068
 Technician Count 3

Name EAST COBB EMISSIONS #30
 City MARIETTA
 County COBB
 Audit Count 3

Model Year	# Tests	# Failed	% Failed
1996	15	3	20.0%
1997	39	8	20.5%
1998	60	14	23.3%
1999	73	11	15.1%
2000	108	13	12.0%
2001	106	19	17.9%
2002	157	29	18.5%
2003	189	14	7.4%
2004	255	25	9.8%
2005	275	35	12.7%
2006	336	28	8.3%
2007	398	30	7.5%
2008	394	25	6.4%
2009	275	17	6.2%
2010	402	29	7.2%
2011	506	30	5.9%
2012	711	35	4.9%
2013	793	34	4.3%
2014	847	38	4.5%
2015	976	34	3.5%
2016	906	24	2.7%
2017	961	39	4.1%
2018	33	1	3.0%
Total:	8,815	535	6.1%



State of Georgia
Inspection Station Information by Test Type - OBD
 Reporting Period: 01/01/2020 – 12/31/2020

Station ID GA002218
 Address 820 PEACHTREE PKWY
 Zip 30041
 Technician Count 8

Name SCOTT'S AUTO CENTER, INC
 City CUMMING
 County FORSYTH
 Audit Count 1

Model Year	# Tests	# Failed	% Failed
1996	5	0	0.0%
1997	10	1	10.0%
1998	9	1	11.1%
1999	20	1	5.0%
2000	25	3	12.0%
2001	35	6	17.1%
2002	53	4	7.6%
2003	64	9	14.1%
2004	65	1	1.5%
2005	86	8	9.3%
2006	114	5	4.4%
2007	165	10	6.1%
2008	162	8	4.9%
2009	101	4	4.0%
2010	149	4	2.7%
2011	234	22	9.4%
2012	255	9	3.5%
2013	312	21	6.7%
2014	361	6	1.7%
2015	428	10	2.3%
2016	434	12	2.8%
2017	469	12	2.6%
2018	16	1	6.3%
Total:	3,572	158	4.4%

Station ID GA002221
 Address 46 GREENVILLE ST
 Zip 30265
 Technician Count 3

Name EMISSIONS TO GO, INC.
 City NEWNAN
 County COWETA
 Audit Count 2

Model Year	# Tests	# Failed	% Failed
1996	29	4	13.8%
1997	84	11	13.1%
1998	107	27	25.2%
1999	122	26	21.3%
2000	176	27	15.3%
2001	155	32	20.7%
2002	199	24	12.1%
2003	216	33	15.3%
2004	311	47	15.1%
2005	308	44	14.3%
2006	330	38	11.5%
2007	383	34	8.9%
2008	349	42	12.0%
2009	249	23	9.2%
2010	331	21	6.3%
2011	394	24	6.1%
2012	422	19	4.5%
2013	482	13	2.7%
2014	484	11	2.3%
2015	521	23	4.4%
2016	527	15	2.9%
2017	620	19	3.1%
2018	16	0	0.0%
2019	2	0	0.0%
Total:	6,817	557	8.2%



State of Georgia
Inspection Station Information by Test Type - OBD
 Reporting Period: 01/01/2020 – 12/31/2020

Station ID GA002229
 Address 2771 COBB PARKWAY
 Zip 30152
 Technician Count 6

Name PIEDMONT LUBE CENTERS LLC
 City KENNESAW
 County COBB
 Audit Count 2

Model Year	# Tests	# Failed	% Failed
1996	3	1	33.3%
1997	14	0	0.0%
1998	25	6	24.0%
1999	22	3	13.6%
2000	53	8	15.1%
2001	48	14	29.2%
2002	50	6	12.0%
2003	58	8	13.8%
2004	87	17	19.5%
2005	64	11	17.2%
2006	85	12	14.1%
2007	100	10	10.0%
2008	112	15	13.4%
2009	77	8	10.4%
2010	100	5	5.0%
2011	100	7	7.0%
2012	119	10	8.4%
2013	138	7	5.1%
2014	165	13	7.9%
2015	158	6	3.8%
2016	165	7	4.2%
2017	154	9	5.8%
2018	6	0	0.0%
Total:	1,903	183	9.6%

Station ID GA002231
 Address 11350 TARA BLVD
 Zip 30228
 Technician Count 1

Name LOVEJOY EMISSION CENTER
 City HAMPTON
 County HENRY
 Audit Count 2

Model Year	# Tests	# Failed	% Failed
1996	137	38	27.7%
1997	161	39	24.2%
1998	201	38	18.9%
1999	246	41	16.7%
2000	322	65	20.2%
2001	441	112	25.4%
2002	566	144	25.4%
2003	688	133	19.3%
2004	718	126	17.6%
2005	832	168	20.2%
2006	871	189	21.7%
2007	952	152	16.0%
2008	858	139	16.2%
2009	530	68	12.8%
2010	692	76	11.0%
2011	795	80	10.1%
2012	935	101	10.8%
2013	1,088	75	6.9%
2014	1,024	50	4.9%
2015	1,224	54	4.4%
2016	1,132	43	3.8%
2017	1,040	12	1.2%
2018	24	2	8.3%
Total:	15,477	1,945	12.6%



State of Georgia
Inspection Station Information by Test Type - OBD
 Reporting Period: 01/01/2020 – 12/31/2020

Station ID GA002236
Address 3280 WOODWARD CROSSING BLVD
Zip 30519
Technician Count 8

Name EXPRESS OIL CHANGE #45
City BUFORD
County GWINNETT
Audit Count 1

Model Year	# Tests	# Failed	% Failed
1996	8	3	37.5%
1997	25	5	20.0%
1998	46	4	8.7%
1999	45	7	15.6%
2000	71	14	19.7%
2001	83	15	18.1%
2002	92	9	9.8%
2003	159	23	14.5%
2004	184	26	14.1%
2005	252	39	15.5%
2006	260	33	12.7%
2007	343	33	9.6%
2008	373	28	7.5%
2009	260	29	11.2%
2010	347	26	7.5%
2011	456	20	4.4%
2012	540	23	4.3%
2013	735	37	5.0%
2014	776	30	3.9%
2015	876	40	4.6%
2016	919	41	4.5%
2017	876	37	4.2%
2018	19	0	0.0%
Total:	7,745	522	6.7%

Station ID GA002240
Address 2625 MARIETTA HWY
Zip 30114
Technician Count 3

Name VAUGHN EXXON
City CANTON
County CHEROKEE
Audit Count 3

Model Year	# Tests	# Failed	% Failed
1996	56	10	17.9%
1997	113	15	13.3%
1998	89	15	16.9%
1999	139	12	8.6%
2000	172	17	9.9%
2001	181	19	10.5%
2002	227	33	14.5%
2003	240	30	12.5%
2004	248	24	9.7%
2005	309	45	14.6%
2006	275	35	12.7%
2007	261	20	7.7%
2008	236	22	9.3%
2009	149	12	8.1%
2010	162	6	3.7%
2011	258	15	5.8%
2012	301	20	6.6%
2013	334	10	3.0%
2014	357	18	5.0%
2015	361	9	2.5%
2016	358	7	2.0%
2017	381	12	3.2%
2018	8	1	12.5%
Total:	5,215	407	7.8%



State of Georgia
Inspection Station Information by Test Type - OBD
 Reporting Period: 01/01/2020 – 12/31/2020

Station ID GA002245
 Address 12470 CRABAPPLE ROAD
 Zip 30004
 Technician Count 6

Name EXPRESS OIL CHANGE #37
 City ALPHARETTA
 County FULTON
 Audit Count 2

Model Year	# Tests	# Failed	% Failed
1996	9	1	11.1%
1997	14	2	14.3%
1998	19	1	5.3%
1999	32	3	9.4%
2000	31	5	16.1%
2001	53	6	11.3%
2002	60	10	16.7%
2003	63	7	11.1%
2004	73	9	12.3%
2005	78	4	5.1%
2006	96	7	7.3%
2007	102	10	9.8%
2008	120	9	7.5%
2009	100	4	4.0%
2010	137	7	5.1%
2011	209	8	3.8%
2012	211	11	5.2%
2013	225	5	2.2%
2014	304	9	3.0%
2015	312	6	1.9%
2016	320	14	4.4%
2017	341	7	2.1%
2018	9	0	0.0%
Total:	2,918	145	5.0%

Station ID GA002252
 Address 3600 ATLANTA HWY
 Zip 30052
 Technician Count 4

Name MAXIE PRICE CHEVROLET INC
 City LOGANVILLE
 County WALTON
 Audit Count 2

Model Year	# Tests	# Failed	% Failed
1996	1	0	0.0%
1999	1	0	0.0%
2002	2	0	0.0%
2003	3	1	33.3%
2004	1	0	0.0%
2005	5	0	0.0%
2006	2	0	0.0%
2007	5	1	20.0%
2008	7	0	0.0%
2009	4	1	25.0%
2010	7	0	0.0%
2011	15	3	20.0%
2012	18	1	5.6%
2013	25	2	8.0%
2014	76	7	9.2%
2015	111	3	2.7%
2016	244	18	7.4%
2017	373	26	7.0%
2018	25	0	0.0%
Total:	925	63	6.8%



State of Georgia
Inspection Station Information by Test Type - OBD
 Reporting Period: 01/01/2020 – 12/31/2020

Station ID GA002261
Address 1912 HIRAM DOUGLASVILLE HWY
Zip 30141
Technician Count 1

Name A QUICK EMISSIONS
City HIRAM
County PAULDING
Audit Count 1

Model Year	# Tests	# Failed	% Failed
1996	28	6	21.4%
1997	60	10	16.7%
1998	60	14	23.3%
1999	87	5	5.8%
2000	112	12	10.7%
2001	127	20	15.8%
2002	153	27	17.7%
2003	161	31	19.3%
2004	196	24	12.2%
2005	178	28	15.7%
2006	210	22	10.5%
2007	181	19	10.5%
2008	192	21	10.9%
2009	106	8	7.6%
2010	161	10	6.2%
2011	200	11	5.5%
2012	210	11	5.2%
2013	233	14	6.0%
2014	263	11	4.2%
2015	253	9	3.6%
2016	255	5	2.0%
2017	250	4	1.6%
2018	3	0	0.0%
Total:	3,679	322	8.8%

Station ID GA002281
Address 1760 HOWELL MILL RD NW
Zip 30318
Technician Count 1

Name EXPRESS OIL CHANGE
City ATLANTA
County FULTON
Audit Count 1

Model Year	# Tests	# Failed	% Failed
1996	5	0	0.0%
1997	5	1	20.0%
1998	8	1	12.5%
1999	15	1	6.7%
2000	20	2	10.0%
2001	16	5	31.3%
2002	29	6	20.7%
2003	61	10	16.4%
2004	70	4	5.7%
2005	76	9	11.8%
2006	91	14	15.4%
2007	120	14	11.7%
2008	106	12	11.3%
2009	72	6	8.3%
2010	125	6	4.8%
2011	125	6	4.8%
2012	184	14	7.6%
2013	207	7	3.4%
2014	223	10	4.5%
2015	235	9	3.8%
2016	230	4	1.7%
2017	199	8	4.0%
2018	10	0	0.0%
Total:	2,232	149	6.7%



State of Georgia
Inspection Station Information by Test Type - OBD
 Reporting Period: 01/01/2020 – 12/31/2020

Station ID GA002285
 Address 2211 LOGANVILLE HWY
 Zip 30017
 Technician Count 6

Name MR CLEAN CAR WASH OF GRAYSON
 City GRAYSON
 County GWINNETT
 Audit Count 2

Model Year	# Tests	# Failed	% Failed
1996	2	0	0.0%
1997	13	1	7.7%
1998	17	0	0.0%
1999	24	3	12.5%
2000	32	5	15.6%
2001	46	7	15.2%
2002	69	11	15.9%
2003	73	12	16.4%
2004	94	11	11.7%
2005	87	7	8.1%
2006	97	10	10.3%
2007	117	14	12.0%
2008	132	7	5.3%
2009	74	5	6.8%
2010	114	5	4.4%
2011	147	12	8.2%
2012	154	13	8.4%
2013	212	6	2.8%
2014	209	4	1.9%
2015	252	8	3.2%
2016	258	9	3.5%
2017	196	7	3.6%
2018	1	0	0.0%
Total:	2,420	157	6.5%

Station ID GA002289
 Address 110 BANKS CROSSING
 Zip 30214
 Technician Count 4

Name PERFORMANCE TIRE AND AUTO
 City FAYETTEVILLE
 County FAYETTE
 Audit Count 2

Model Year	# Tests	# Failed	% Failed
1996	3	1	33.3%
1997	7	2	28.6%
1998	4	1	25.0%
1999	9	2	22.2%
2000	8	0	0.0%
2001	10	0	0.0%
2002	19	1	5.3%
2003	13	1	7.7%
2004	22	2	9.1%
2005	11	0	0.0%
2006	14	0	0.0%
2007	26	2	7.7%
2008	27	2	7.4%
2009	18	1	5.6%
2010	24	0	0.0%
2011	28	2	7.1%
2012	30	1	3.3%
2013	30	1	3.3%
2014	40	1	2.5%
2015	46	2	4.4%
2016	48	3	6.3%
2017	56	1	1.8%
2018	1	0	0.0%
Total:	494	26	5.3%



State of Georgia
Inspection Station Information by Test Type - OBD
 Reporting Period: 01/01/2020 – 12/31/2020

Station ID GA002303
 Address 5010 HWY 138
 Zip 30291
 Technician Count 4

Name BMVW INC.
 City UNION CITY
 County FULTON
 Audit Count 2

Model Year	# Tests	# Failed	% Failed
1996	5	1	20.0%
1997	18	8	44.4%
1998	22	5	22.7%
1999	32	10	31.3%
2000	37	2	5.4%
2001	54	13	24.1%
2002	57	12	21.1%
2003	75	16	21.3%
2004	102	17	16.7%
2005	117	19	16.2%
2006	127	13	10.2%
2007	186	24	12.9%
2008	178	28	15.7%
2009	128	22	17.2%
2010	165	21	12.7%
2011	149	9	6.0%
2012	190	18	9.5%
2013	242	17	7.0%
2014	198	15	7.6%
2015	227	14	6.2%
2016	212	9	4.3%
2017	208	8	3.9%
2018	8	0	0.0%
Total:	2,737	301	11.0%

Station ID GA002320
 Address 2150 COBB PKWY
 Zip 30080
 Technician Count 3

Name CAPITAL BUICK GMC
 City SMYRNA
 County COBB
 Audit Count 2

Model Year	# Tests	# Failed	% Failed
1996	1	0	0.0%
1998	1	0	0.0%
1999	1	0	0.0%
2001	1	0	0.0%
2003	2	0	0.0%
2004	1	0	0.0%
2005	3	1	33.3%
2006	9	0	0.0%
2007	7	0	0.0%
2008	4	0	0.0%
2009	3	1	33.3%
2010	7	1	14.3%
2011	4	0	0.0%
2012	7	0	0.0%
2013	16	1	6.3%
2014	27	1	3.7%
2015	35	7	20.0%
2016	46	5	10.9%
2017	69	5	7.3%
2018	15	2	13.3%
2020	2	1	50.0%
Total:	261	25	9.6%



State of Georgia
Inspection Station Information by Test Type - OBD
 Reporting Period: 01/01/2020 – 12/31/2020

Station ID GA002344
Address 4200 JILES ROAD
Zip 30144
Technician Count 12

Name PIEDMONT LUBE CENTERS LLC
City KENNESAW
County COBB
Audit Count 2

Model Year	# Tests	# Failed	% Failed
1996	16	2	12.5%
1997	25	1	4.0%
1998	36	8	22.2%
1999	61	5	8.2%
2000	74	7	9.5%
2001	88	21	23.9%
2002	148	20	13.5%
2003	115	18	15.7%
2004	170	22	12.9%
2005	201	30	14.9%
2006	207	28	13.5%
2007	244	30	12.3%
2008	229	19	8.3%
2009	157	12	7.6%
2010	213	13	6.1%
2011	248	17	6.9%
2012	280	20	7.1%
2013	374	22	5.9%
2014	351	21	6.0%
2015	458	23	5.0%
2016	371	22	5.9%
2017	324	10	3.1%
2018	4	0	0.0%
Total:	4,394	371	8.4%



State of Georgia
Inspection Station Information by Test Type - OBD
 Reporting Period: 01/01/2020 – 12/31/2020

Station ID GA002351
Address 5300 ROSWELL ROAD
Zip 30342
Technician Count 3

Name SPEEDEMISSIONS, INC.
City SANDY SPRINGS
County FULTON
Audit Count 2

Model Year	# Tests	# Failed	% Failed
1996	18	2	11.1%
1997	28	6	21.4%
1998	43	6	14.0%
1999	54	8	14.8%
2000	51	4	7.8%
2001	77	18	23.4%
2002	122	24	19.7%
2003	135	26	19.3%
2004	144	17	11.8%
2005	157	20	12.7%
2006	204	25	12.3%
2007	211	23	10.9%
2008	231	22	9.5%
2009	173	16	9.3%
2010	236	9	3.8%
2011	334	24	7.2%
2012	344	14	4.1%
2013	477	23	4.8%
2014	471	13	2.8%
2015	590	10	1.7%
2016	582	10	1.7%
2017	568	8	1.4%
2018	21	2	9.5%
2020	1	0	0.0%
Total:	5,272	330	6.3%

Station ID GA002352
Address 2625 S COBB DR
Zip 30080
Technician Count 5

Name SPEEDEMISSIONS, INC.
City SMYRNA
County COBB
Audit Count 0

Model Year	# Tests	# Failed	% Failed
1996	32	6	18.8%
1997	37	8	21.6%
1998	64	7	10.9%
1999	66	10	15.2%
2000	85	17	20.0%
2001	109	20	18.4%
2002	135	29	21.5%
2003	173	23	13.3%
2004	144	24	16.7%
2005	169	25	14.8%
2006	141	20	14.2%
2007	221	37	16.7%
2008	168	20	11.9%
2009	115	18	15.7%
2010	168	11	6.6%
2011	172	10	5.8%
2012	201	9	4.5%
2013	240	10	4.2%
2014	262	11	4.2%
2015	290	12	4.1%
2016	288	9	3.1%
2017	246	3	1.2%
Total:	3,526	339	9.6%



State of Georgia
Inspection Station Information by Test Type - OBD
 Reporting Period: 01/01/2020 – 12/31/2020

Station ID	GA002353	Name	SPEEDEMISSIONS, INC.
Address	731 POWDER SPRINGS STREET	City	MARIETTA
Zip	30064	County	COBB
Technician Count	4	Audit Count	2

Model Year	# Tests	# Failed	% Failed
1996	52	9	17.3%
1997	81	13	16.1%
1998	91	21	23.1%
1999	122	15	12.3%
2000	172	34	19.8%
2001	186	43	23.1%
2002	267	65	24.3%
2003	272	61	22.4%
2004	286	55	19.2%
2005	300	56	18.7%
2006	340	45	13.2%
2007	401	57	14.2%
2008	311	45	14.5%
2009	226	18	8.0%
2010	332	32	9.6%
2011	326	24	7.4%
2012	411	24	5.8%
2013	491	29	5.9%
2014	449	19	4.2%
2015	526	21	4.0%
2016	501	16	3.2%
2017	490	18	3.7%
2018	30	1	3.3%
2019	12	0	0.0%
Total:	6,675	721	10.8%



State of Georgia
Inspection Station Information by Test Type - OBD
 Reporting Period: 01/01/2020 – 12/31/2020

Station ID GA002355
 Address 100 N PEACHTREE PKWY
 Zip 30269
 Technician Count 9

Name SPEEDEMISSIONS, INC.
 City PEACHTREE CITY
 County FAYETTE
 Audit Count 2

Model Year	# Tests	# Failed	% Failed
1996	57	10	17.5%
1997	90	8	8.9%
1998	123	19	15.5%
1999	155	12	7.7%
2000	210	12	5.7%
2001	271	37	13.7%
2002	347	40	11.5%
2003	398	31	7.8%
2004	497	41	8.3%
2005	478	45	9.4%
2006	651	52	8.0%
2007	754	44	5.8%
2008	766	46	6.0%
2009	554	31	5.6%
2010	817	38	4.7%
2011	946	39	4.1%
2012	1,106	32	2.9%
2013	1,457	38	2.6%
2014	1,429	39	2.7%
2015	1,676	40	2.4%
2016	1,699	24	1.4%
2017	1,786	27	1.5%
2018	57	0	0.0%
Total:	16,324	705	4.3%

Station ID GA002356
 Address 9072 HWY 92
 Zip 30189
 Technician Count 9

Name SPEEDEMISSIONS, INC.
 City WOODSTOCK
 County CHEROKEE
 Audit Count 3

Model Year	# Tests	# Failed	% Failed
1996	38	4	10.5%
1997	51	6	11.8%
1998	53	3	5.7%
1999	96	8	8.3%
2000	105	10	9.5%
2001	97	12	12.4%
2002	168	18	10.7%
2003	221	25	11.3%
2004	260	34	13.1%
2005	237	24	10.1%
2006	280	25	8.9%
2007	308	16	5.2%
2008	304	18	5.9%
2009	194	11	5.7%
2010	322	15	4.7%
2011	342	12	3.5%
2012	467	21	4.5%
2013	505	17	3.4%
2014	560	20	3.6%
2015	576	18	3.1%
2016	549	15	2.7%
2017	517	15	2.9%
2018	23	3	13.0%
Total:	6,273	350	5.6%



State of Georgia
Inspection Station Information by Test Type - OBD
 Reporting Period: 01/01/2020 – 12/31/2020

Station ID GA002359
Address 1869 COBB PKWY S
Zip 30060
Technician Count 7

Name SPEEDEMISSIONS, INC.
City MARIETTA
County COBB
Audit Count 3

Model Year	# Tests	# Failed	% Failed
1996	27	3	11.1%
1997	54	14	25.9%
1998	76	10	13.2%
1999	100	16	16.0%
2000	142	30	21.1%
2001	160	29	18.1%
2002	188	26	13.8%
2003	249	40	16.1%
2004	319	42	13.2%
2005	367	55	15.0%
2006	446	64	14.4%
2007	530	74	14.0%
2008	479	54	11.3%
2009	348	31	8.9%
2010	504	51	10.1%
2011	661	41	6.2%
2012	844	50	5.9%
2013	1,109	60	5.4%
2014	1,231	61	5.0%
2015	1,477	68	4.6%
2016	1,856	56	3.0%
2017	3,236	64	2.0%
2018	232	8	3.5%
2019	1	0	0.0%
2020	1	0	0.0%
Total:	14,637	947	6.5%



State of Georgia
Inspection Station Information by Test Type - OBD
 Reporting Period: 01/01/2020 – 12/31/2020

Station ID GA002361
 Address 213 RIVERSTONE PKWY
 Zip 30114
 Technician Count 5

Name SPEEDEMISSIONS, INC.
 City CANTON
 County CHEROKEE
 Audit Count 3

Model Year	# Tests	# Failed	% Failed
1996	91	13	14.3%
1997	156	32	20.5%
1998	167	28	16.8%
1999	213	33	15.5%
2000	269	32	11.9%
2001	314	76	24.2%
2002	415	69	16.6%
2003	489	83	17.0%
2004	526	83	15.8%
2005	585	81	13.9%
2006	596	85	14.3%
2007	662	74	11.2%
2008	660	77	11.7%
2009	381	27	7.1%
2010	505	35	6.9%
2011	710	48	6.8%
2012	853	46	5.4%
2013	1,049	45	4.3%
2014	983	40	4.1%
2015	1,216	36	3.0%
2016	1,123	22	2.0%
2017	1,120	20	1.8%
2018	25	0	0.0%
Total:	13,108	1,085	8.3%

Station ID GA002363
 Address 2887 CANTON ROAD
 Zip 30066
 Technician Count

Name SPEEDEMISSIONS, INC.
 City MARIETTA
 County COBB
 Audit Count 3

Model Year	# Tests	# Failed	% Failed
1996	18	2	11.1%
1997	24	5	20.8%
1998	27	3	11.1%
1999	27	3	11.1%
2000	64	13	20.3%
2001	69	25	36.2%
2002	79	16	20.3%
2003	82	19	23.2%
2004	99	25	25.3%
2005	126	24	19.1%
2006	141	20	14.2%
2007	188	30	16.0%
2008	199	35	17.6%
2009	124	11	8.9%
2010	141	12	8.5%
2011	218	27	12.4%
2012	254	30	11.8%
2013	300	24	8.0%
2014	318	25	7.9%
2015	368	28	7.6%
2016	343	29	8.5%
2017	342	20	5.9%
2018	1	0	0.0%
Total:	3,552	426	12.0%



State of Georgia
Inspection Station Information by Test Type - OBD
 Reporting Period: 01/01/2020 – 12/31/2020

Station ID	GA002366	Name	HARVEY'S EMISSIONS
Address	792 VETERANS MEMORIAL HWY	City	MABLETON
Zip	30126	County	COBB
Technician Count	2	Audit Count	1

Model Year	# Tests	# Failed	% Failed
1996	29	6	20.7%
1997	43	4	9.3%
1998	34	5	14.7%
1999	82	13	15.9%
2000	100	21	21.0%
2001	74	15	20.3%
2002	106	22	20.8%
2003	152	36	23.7%
2004	149	26	17.5%
2005	178	39	21.9%
2006	190	36	19.0%
2007	215	25	11.6%
2008	174	26	14.9%
2009	129	24	18.6%
2010	175	7	4.0%
2011	187	15	8.0%
2012	206	19	9.2%
2013	239	17	7.1%
2014	249	21	8.4%
2015	260	16	6.2%
2016	228	11	4.8%
2017	216	15	6.9%
2018	4	0	0.0%
Total:	3,419	419	12.3%



State of Georgia
Inspection Station Information by Test Type - OBD
 Reporting Period: 01/01/2020 – 12/31/2020

Station ID GA002370
Address 2690 SANDY PLAINS ROAD
Zip 30066
Technician Count 5

Name EAST COBB EMISSIONS #13
City MARIETTA
County COBB
Audit Count 3

Model Year	# Tests	# Failed	% Failed
1996	40	5	12.5%
1997	82	5	6.1%
1998	79	9	11.4%
1999	103	8	7.8%
2000	134	5	3.7%
2001	174	23	13.2%
2002	203	20	9.9%
2003	244	22	9.0%
2004	315	28	8.9%
2005	377	28	7.4%
2006	368	23	6.3%
2007	437	19	4.4%
2008	443	30	6.8%
2009	304	11	3.6%
2010	408	13	3.2%
2011	476	19	4.0%
2012	568	23	4.1%
2013	634	16	2.5%
2014	624	18	2.9%
2015	712	14	2.0%
2016	686	20	2.9%
2017	619	18	2.9%
2018	16	0	0.0%
Total:	8,046	377	4.7%

Station ID GA002374
Address 5021 BILL GARDNER PKWY
Zip 30248
Technician Count 6

Name A PLUS AUTOMOTIVE SERVICES
City LOCUST GROVE
County HENRY
Audit Count 1

Model Year	# Tests	# Failed	% Failed
1996	11	3	27.3%
1997	13	3	23.1%
1998	25	6	24.0%
1999	36	4	11.1%
2000	38	7	18.4%
2001	34	8	23.5%
2002	52	6	11.5%
2003	56	8	14.3%
2004	62	8	12.9%
2005	87	19	21.8%
2006	75	8	10.7%
2007	71	12	16.9%
2008	67	0	0.0%
2009	37	3	8.1%
2010	50	7	14.0%
2011	58	5	8.6%
2012	64	3	4.7%
2013	88	3	3.4%
2014	101	6	5.9%
2015	107	4	3.7%
2016	92	2	2.2%
2017	79	1	1.3%
2018	3	0	0.0%
Total:	1,306	126	9.6%



State of Georgia
Inspection Station Information by Test Type - OBD
 Reporting Period: 01/01/2020 – 12/31/2020

Station ID GA002382
Address 101 BURKE STREET
Zip 30281
Technician Count 3

Name FLETCHER AND SONS AUTO REPAIR & SERVICE
City STOCKBRIDGE
County HENRY
Audit Count 1

Model Year	# Tests	# Failed	% Failed
1996	4	1	25.0%
1997	21	7	33.3%
1998	20	4	20.0%
1999	32	5	15.6%
2000	53	15	28.3%
2001	57	16	28.1%
2002	48	9	18.8%
2003	86	24	27.9%
2004	85	12	14.1%
2005	108	22	20.4%
2006	117	19	16.2%
2007	129	19	14.7%
2008	140	23	16.4%
2009	87	15	17.2%
2010	108	11	10.2%
2011	148	10	6.8%
2012	150	14	9.3%
2013	175	14	8.0%
2014	200	15	7.5%
2015	228	13	5.7%
2016	220	7	3.2%
2017	206	4	1.9%
2018	3	0	0.0%
Total:	2,425	279	11.5%

Station ID GA002384
Address 1345 SOUTHLAKE PKWY.
Zip 30260
Technician Count 4

Name PARS CAR SALES
City MORROW
County CLAYTON
Audit Count 3

Model Year	# Tests	# Failed	% Failed
1996	1	0	0.0%
1998	2	0	0.0%
1999	2	0	0.0%
2000	6	0	0.0%
2001	8	0	0.0%
2002	9	1	11.1%
2003	23	3	13.0%
2004	39	2	5.1%
2005	45	2	4.4%
2006	54	2	3.7%
2007	84	4	4.8%
2008	107	7	6.5%
2009	68	0	0.0%
2010	97	2	2.1%
2011	100	9	9.0%
2012	72	7	9.7%
2013	107	5	4.7%
2014	42	1	2.4%
2015	45	2	4.4%
2016	16	1	6.3%
2017	10	0	0.0%
2018	1	0	0.0%
Total:	938	48	5.1%



State of Georgia
Inspection Station Information by Test Type - OBD
 Reporting Period: 01/01/2020 – 12/31/2020

Station ID GA002389
 Address 60 WILLOW LANE
 Zip 30253
 Technician Count 5

Name EXPRESS OIL CHANGE
 City MCDONOUGH
 County HENRY
 Audit Count 4

Model Year	# Tests	# Failed	% Failed
1996	19	2	10.5%
1997	26	6	23.1%
1998	42	8	19.1%
1999	54	10	18.5%
2000	61	8	13.1%
2001	78	18	23.1%
2002	123	20	16.3%
2003	134	27	20.2%
2004	160	29	18.1%
2005	199	27	13.6%
2006	226	36	15.9%
2007	262	35	13.4%
2008	230	33	14.4%
2009	176	20	11.4%
2010	233	23	9.9%
2011	265	24	9.1%
2012	318	27	8.5%
2013	418	23	5.5%
2014	407	16	3.9%
2015	527	20	3.8%
2016	492	14	2.9%
2017	503	17	3.4%
2018	9	0	0.0%
Total:	4,962	443	8.9%

Station ID GA002393
 Address 11185 ALPHARETTA HWY
 Zip 30076
 Technician Count 3

Name MAZDA OF ROSWELL
 City ROSWELL
 County FULTON
 Audit Count 1

Model Year	# Tests	# Failed	% Failed
1998	1	0	0.0%
1999	1	0	0.0%
2001	3	2	66.7%
2002	5	3	60.0%
2003	5	2	40.0%
2004	7	4	57.1%
2005	3	0	0.0%
2006	11	3	27.3%
2007	12	2	16.7%
2008	5	0	0.0%
2009	6	0	0.0%
2010	5	0	0.0%
2011	12	2	16.7%
2012	11	1	9.1%
2013	18	0	0.0%
2014	31	5	16.1%
2015	38	4	10.5%
2016	107	11	10.3%
2017	159	19	12.0%
Total:	440	58	13.2%



State of Georgia
Inspection Station Information by Test Type - OBD
 Reporting Period: 01/01/2020 – 12/31/2020

Station ID GA002398
Address 3083 N DECATUR RD
Zip 30079
Technician Count 3

Name GENE DANIEL AUTO SALES
City SCOTSDALE
County DEKALB
Audit Count 1

Model Year	# Tests	# Failed	% Failed
1996	2	0	0.0%
1997	4	1	25.0%
1998	2	0	0.0%
1999	4	0	0.0%
2000	6	1	16.7%
2001	7	3	42.9%
2002	7	0	0.0%
2003	9	2	22.2%
2004	11	3	27.3%
2005	17	1	5.9%
2006	13	2	15.4%
2007	17	1	5.9%
2008	24	4	16.7%
2009	7	0	0.0%
2010	22	1	4.6%
2011	26	1	3.9%
2012	30	0	0.0%
2013	38	1	2.6%
2014	26	4	15.4%
2015	23	1	4.4%
2016	17	1	5.9%
2017	11	0	0.0%
Total:	323	27	8.4%

Station ID GA002399
Address 2880 CAMPBELLTON ROAD SW
Zip 30311
Technician Count 3

Name MIGHTY MUFFLER OF ATLANTA, INC
City ATLANTA
County FULTON
Audit Count 2

Model Year	# Tests	# Failed	% Failed
1996	10	2	20.0%
1997	9	1	11.1%
1998	14	5	35.7%
1999	24	9	37.5%
2000	28	9	32.1%
2001	50	20	40.0%
2002	51	20	39.2%
2003	67	15	22.4%
2004	34	11	32.4%
2005	49	9	18.4%
2006	52	11	21.2%
2007	62	12	19.4%
2008	43	7	16.3%
2009	19	3	15.8%
2010	36	5	13.9%
2011	37	5	13.5%
2012	34	7	20.6%
2013	33	4	12.1%
2014	51	2	3.9%
2015	50	6	12.0%
2016	52	8	15.4%
2017	35	1	2.9%
Total:	840	172	20.5%



State of Georgia
Inspection Station Information by Test Type - OBD
 Reporting Period: 01/01/2020 – 12/31/2020

Station ID GA002400
Address 687 EAST CROGAN STREET
Zip 30046
Technician Count 3

Name MIGHTY MUFFLER SHOP, INC.
City LAWRENCEVILLE
County GWINNETT
Audit Count 5

Model Year	# Tests	# Failed	% Failed
1996	35	5	14.3%
1997	32	7	21.9%
1998	33	4	12.1%
1999	52	12	23.1%
2000	61	14	23.0%
2001	65	9	13.9%
2002	78	19	24.4%
2003	96	8	8.3%
2004	128	21	16.4%
2005	117	16	13.7%
2006	116	15	12.9%
2007	121	19	15.7%
2008	122	16	13.1%
2009	93	10	10.8%
2010	90	5	5.6%
2011	102	6	5.9%
2012	121	10	8.3%
2013	116	10	8.6%
2014	140	9	6.4%
2015	122	10	8.2%
2016	132	6	4.6%
2017	113	4	3.5%
2018	4	0	0.0%
Total:	2,089	235	11.2%

Station ID GA002425
Address 5358 MCGINNIS FERRY RD
Zip 30005
Technician Count

Name PERFORMANCE TIRE & AUTO OF ALPHARETTA
City ALPHARETTA
County FORSYTH
Audit Count 1

Model Year	# Tests	# Failed	% Failed
1997	2	0	0.0%
1998	5	0	0.0%
1999	1	0	0.0%
2000	4	1	25.0%
2001	9	1	11.1%
2002	9	0	0.0%
2003	11	1	9.1%
2004	15	0	0.0%
2005	10	1	10.0%
2006	17	1	5.9%
2007	20	0	0.0%
2008	27	6	22.2%
2009	17	2	11.8%
2010	18	1	5.6%
2011	28	1	3.6%
2012	30	1	3.3%
2013	38	0	0.0%
2014	46	1	2.2%
2015	61	1	1.6%
2016	69	2	2.9%
2017	62	0	0.0%
2018	3	0	0.0%
Total:	502	20	4.0%



State of Georgia
Inspection Station Information by Test Type - OBD
 Reporting Period: 01/01/2020 – 12/31/2020

Station ID GA002437
Address 3875 CHEROKEE STREET NW
Zip 30144
Technician Count 3

Name KENNESAW AUTO TECH
City KENNESAW
County COBB
Audit Count 1

Model Year	# Tests	# Failed	% Failed
1996	10	1	10.0%
1997	20	2	10.0%
1998	13	1	7.7%
1999	42	5	11.9%
2000	44	4	9.1%
2001	35	4	11.4%
2002	52	10	19.2%
2003	81	8	9.9%
2004	81	7	8.6%
2005	113	13	11.5%
2006	107	7	6.5%
2007	128	9	7.0%
2008	97	4	4.1%
2009	93	9	9.7%
2010	108	7	6.5%
2011	145	10	6.9%
2012	153	7	4.6%
2013	183	4	2.2%
2014	181	7	3.9%
2015	167	6	3.6%
2016	188	7	3.7%
2017	143	3	2.1%
Total:	2,184	135	6.2%

Station ID GA100009
Address 8617 HIGHWAY 92
Zip 30189
Technician Count 11

Name PIEDMONT LUBE CENTERS LLC
City WOODSTOCK
County CHEROKEE
Audit Count 2

Model Year	# Tests	# Failed	% Failed
1996	5	0	0.0%
1997	17	4	23.5%
1998	13	2	15.4%
1999	16	2	12.5%
2000	30	2	6.7%
2001	56	10	17.9%
2002	51	7	13.7%
2003	66	9	13.6%
2004	88	17	19.3%
2005	110	9	8.2%
2006	126	13	10.3%
2007	109	11	10.1%
2008	105	8	7.6%
2009	81	7	8.6%
2010	132	9	6.8%
2011	142	12	8.5%
2012	171	7	4.1%
2013	189	12	6.4%
2014	204	10	4.9%
2015	225	10	4.4%
2016	194	7	3.6%
2017	182	12	6.6%
2018	3	0	0.0%
Total:	2,315	180	7.8%



State of Georgia
Inspection Station Information by Test Type - OBD
 Reporting Period: 01/01/2020 – 12/31/2020

Station ID GA100011
Address 465 SOUTH GLYNN ST.
Zip 30214
Technician Count 3

Name IMPORT PERFORMANCE GROUP, INC
City FAYETTEVILLE
County COWETA
Audit Count 1

Model Year	# Tests	# Failed	% Failed
1996	26	5	19.2%
1997	44	7	15.9%
1998	43	7	16.3%
1999	65	12	18.5%
2000	62	6	9.7%
2001	79	11	13.9%
2002	90	17	18.9%
2003	111	12	10.8%
2004	128	7	5.5%
2005	142	14	9.9%
2006	148	20	13.5%
2007	182	17	9.3%
2008	153	15	9.8%
2009	110	9	8.2%
2010	168	9	5.4%
2011	161	10	6.2%
2012	175	7	4.0%
2013	233	12	5.2%
2014	256	12	4.7%
2015	243	6	2.5%
2016	269	11	4.1%
2017	226	7	3.1%
2018	4	0	0.0%
Total:	3,118	233	7.5%

Station ID GA100016
Address 694 HWY 3
Zip 30228
Technician Count 2

Name FIRST CHOICE AUTO CARE INC
City HAMPTON
County HENRY
Audit Count 1

Model Year	# Tests	# Failed	% Failed
1996	12	3	25.0%
1997	13	2	15.4%
1998	10	1	10.0%
1999	8	1	12.5%
2000	18	7	38.9%
2001	19	4	21.1%
2002	30	8	26.7%
2003	30	5	16.7%
2004	39	9	23.1%
2005	45	8	17.8%
2006	41	11	26.8%
2007	61	11	18.0%
2008	41	5	12.2%
2009	17	2	11.8%
2010	46	5	10.9%
2011	38	2	5.3%
2012	44	1	2.3%
2013	48	2	4.2%
2014	79	5	6.3%
2015	63	4	6.4%
2016	45	1	2.2%
2017	60	1	1.7%
2018	4	0	0.0%
Total:	811	98	12.1%



State of Georgia
Inspection Station Information by Test Type - OBD
 Reporting Period: 01/01/2020 – 12/31/2020

Station ID GA100039
Address 4705 N. CHURCH LANE SE
Zip 30339
Technician Count 3

Name VININGS VICTORY CAR WASH
City ATLANTA
County COBB
Audit Count 2

Model Year	# Tests	# Failed	% Failed
1996	2	0	0.0%
1997	6	0	0.0%
1998	11	0	0.0%
1999	18	2	11.1%
2000	20	5	25.0%
2001	26	4	15.4%
2002	39	6	15.4%
2003	36	0	0.0%
2004	54	9	16.7%
2005	64	7	10.9%
2006	85	6	7.1%
2007	93	12	12.9%
2008	118	8	6.8%
2009	81	12	14.8%
2010	113	9	8.0%
2011	127	14	11.0%
2012	159	14	8.8%
2013	191	6	3.1%
2014	208	11	5.3%
2015	211	3	1.4%
2016	222	7	3.2%
2017	173	3	1.7%
2018	8	0	0.0%
Total:	2,065	138	6.7%

Station ID GA100041
Address 5636 MABLETON PKWY
Zip 30126
Technician Count 3

Name FAST EMISSIONS
City MABLETON
County COBB
Audit Count 3

Model Year	# Tests	# Failed	% Failed
1996	63	13	20.6%
1997	98	28	28.6%
1998	121	31	25.6%
1999	180	33	18.3%
2000	276	36	13.0%
2001	245	57	23.3%
2002	307	82	26.7%
2003	356	77	21.6%
2004	405	98	24.2%
2005	460	93	20.2%
2006	456	89	19.5%
2007	495	83	16.8%
2008	448	70	15.6%
2009	291	35	12.0%
2010	413	38	9.2%
2011	422	40	9.5%
2012	445	37	8.3%
2013	475	50	10.5%
2014	460	36	7.8%
2015	501	29	5.8%
2016	512	21	4.1%
2017	436	18	4.1%
2018	16	1	6.3%
Total:	7,881	1,095	13.9%



State of Georgia
Inspection Station Information by Test Type - OBD
 Reporting Period: 01/01/2020 – 12/31/2020

Station ID GA100044
Address 2309 SCENIC HIGHWAY
Zip 30078
Technician Count 10

Name GO GREEN EMISSIONS
City SNELLVILLE
County GWINNETT
Audit Count 1

Model Year	# Tests	# Failed	% Failed
1996	237	34	14.4%
1997	348	50	14.4%
1998	464	54	11.6%
1999	734	91	12.4%
2000	945	100	10.6%
2001	1,090	234	21.5%
2002	1,387	243	17.5%
2003	1,754	264	15.1%
2004	1,956	271	13.9%
2005	2,201	321	14.6%
2006	2,514	304	12.1%
2007	2,948	303	10.3%
2008	2,678	251	9.4%
2009	1,817	140	7.7%
2010	2,378	150	6.3%
2011	2,670	146	5.5%
2012	2,976	149	5.0%
2013	3,581	161	4.5%
2014	3,478	131	3.8%
2015	3,688	135	3.7%
2016	3,598	84	2.3%
2017	3,060	63	2.1%
2018	89	0	0.0%
2019	4	0	0.0%
Total:	46,595	3,679	7.9%

Station ID GA100045
Address 2443 PLEASANT HILL RD
Zip 30096
Technician Count 4

Name PLEASANT HILL CARWASH & LUBE
City DULUTH
County GWINNETT
Audit Count 3

Model Year	# Tests	# Failed	% Failed
1996	12	0	0.0%
1997	15	1	6.7%
1998	35	8	22.9%
1999	59	15	25.4%
2000	71	11	15.5%
2001	101	23	22.8%
2002	136	29	21.3%
2003	163	36	22.1%
2004	199	29	14.6%
2005	193	34	17.6%
2006	297	56	18.9%
2007	329	59	17.9%
2008	292	46	15.8%
2009	197	26	13.2%
2010	284	30	10.6%
2011	328	20	6.1%
2012	397	31	7.8%
2013	516	41	8.0%
2014	531	36	6.8%
2015	655	39	6.0%
2016	656	40	6.1%
2017	713	47	6.6%
2018	28	1	3.6%
2019	1	0	0.0%
Total:	6,208	658	10.6%



State of Georgia
Inspection Station Information by Test Type - OBD
 Reporting Period: 01/01/2020 – 12/31/2020

Station ID GA100047
Address 1366 HWY 29 SOUTH
Zip 30263
Technician Count 3

Name AUTO EMISSION & REPAIR
City NEWNAN
County COWETA
Audit Count 3

Model Year	# Tests	# Failed	% Failed
1996	21	5	23.8%
1997	54	10	18.5%
1998	77	19	24.7%
1999	87	11	12.6%
2000	96	21	21.9%
2001	99	21	21.2%
2002	125	28	22.4%
2003	140	33	23.6%
2004	148	33	22.3%
2005	152	35	23.0%
2006	161	35	21.7%
2007	198	46	23.2%
2008	178	29	16.3%
2009	132	21	15.9%
2010	112	11	9.8%
2011	145	21	14.5%
2012	125	6	4.8%
2013	152	7	4.6%
2014	169	6	3.6%
2015	158	6	3.8%
2016	170	10	5.9%
2017	169	3	1.8%
2018	7	0	0.0%
Total:	2,875	417	14.5%

Station ID GA100049
Address 9850 NESBIT FERRY ROAD
Zip 30022
Technician Count 2

Name HAPPY BIRTHDAY EMISSIONS
City JOHNS CREEK
County FULTON
Audit Count 1

Model Year	# Tests	# Failed	% Failed
1996	19	0	0.0%
1997	53	5	9.4%
1998	73	4	5.5%
1999	88	9	10.2%
2000	96	10	10.4%
2001	145	14	9.7%
2002	181	17	9.4%
2003	207	27	13.0%
2004	251	20	8.0%
2005	299	29	9.7%
2006	336	30	8.9%
2007	387	30	7.8%
2008	440	32	7.3%
2009	295	14	4.8%
2010	428	18	4.2%
2011	471	21	4.5%
2012	634	28	4.4%
2013	698	21	3.0%
2014	779	20	2.6%
2015	886	28	3.2%
2016	832	15	1.8%
2017	809	11	1.4%
2018	25	0	0.0%
2019	1	0	0.0%
Total:	8,433	403	4.8%



State of Georgia
Inspection Station Information by Test Type - OBD
 Reporting Period: 01/01/2020 – 12/31/2020

Station ID GA100053
Address 345 MCFARLAND PARKWAY
Zip 30004
Technician Count 2

Name RBM OF ALPHARETTA
City ALPHARETTA
County FORSYTH
Audit Count 2

Model Year	# Tests	# Failed	% Failed
1996	1	1	100.0%
1997	2	0	0.0%
1998	1	0	0.0%
1999	4	0	0.0%
2000	7	0	0.0%
2001	16	2	12.5%
2002	8	2	25.0%
2003	7	0	0.0%
2004	6	0	0.0%
2005	7	0	0.0%
2006	23	3	13.0%
2007	23	3	13.0%
2008	12	0	0.0%
2009	11	0	0.0%
2010	26	0	0.0%
2011	47	3	6.4%
2012	49	1	2.0%
2013	61	3	4.9%
2014	112	2	1.8%
2015	106	1	0.9%
2016	153	7	4.6%
2017	421	26	6.2%
2018	31	0	0.0%
2019	3	0	0.0%
Total:	1,137	54	4.7%

Station ID GA100065
Address 7325 ROSWELL ROAD
Zip 30328
Technician Count 2

Name NORTH SPRINGS SHELL
City SANDY SPRINGS
County FULTON
Audit Count 1

Model Year	# Tests	# Failed	% Failed
1996	10	1	10.0%
1997	24	1	4.2%
1998	48	8	16.7%
1999	54	3	5.6%
2000	78	16	20.5%
2001	105	28	26.7%
2002	109	17	15.6%
2003	178	31	17.4%
2004	227	41	18.1%
2005	229	37	16.2%
2006	306	41	13.4%
2007	398	45	11.3%
2008	344	35	10.2%
2009	252	22	8.7%
2010	388	25	6.4%
2011	464	34	7.3%
2012	560	37	6.6%
2013	671	54	8.1%
2014	721	37	5.1%
2015	751	37	4.9%
2016	738	39	5.3%
2017	676	35	5.2%
2018	14	1	7.1%
Total:	7,345	625	8.5%



State of Georgia
Inspection Station Information by Test Type - OBD
 Reporting Period: 01/01/2020 – 12/31/2020

Station ID GA100075
Address 320 FAIRVIEW ROAD
Zip 30294
Technician Count 5

Name OZONE EMISSION INC
City ELLENWOOD
County HENRY
Audit Count 3

Model Year	# Tests	# Failed	% Failed
1996	92	20	21.7%
1997	156	51	32.7%
1998	185	46	24.9%
1999	222	44	19.8%
2000	317	76	24.0%
2001	344	95	27.6%
2002	444	112	25.2%
2003	525	134	25.5%
2004	561	136	24.2%
2005	591	132	22.3%
2006	687	140	20.4%
2007	754	132	17.5%
2008	646	97	15.0%
2009	387	55	14.2%
2010	531	70	13.2%
2011	624	75	12.0%
2012	739	100	13.5%
2013	873	90	10.3%
2014	889	84	9.5%
2015	892	73	8.2%
2016	877	52	5.9%
2017	808	55	6.8%
2018	13	0	0.0%
Total:	12,157	1,869	15.4%

Station ID GA100081
Address 4861 JIMMY CARTER BLVD
Zip 30093
Technician Count 6

Name JB ENTERPRISES ONE LLC
City NORCROSS
County GWINNETT
Audit Count 1

Model Year	# Tests	# Failed	% Failed
1996	8	3	37.5%
1997	7	0	0.0%
1998	7	1	14.3%
1999	16	5	31.3%
2000	16	3	18.8%
2001	23	10	43.5%
2002	32	8	25.0%
2003	38	10	26.3%
2004	49	14	28.6%
2005	40	13	32.5%
2006	34	3	8.8%
2007	50	11	22.0%
2008	49	2	4.1%
2009	28	6	21.4%
2010	31	3	9.7%
2011	33	2	6.1%
2012	32	3	9.4%
2013	51	7	13.7%
2014	38	2	5.3%
2015	46	1	2.2%
2016	42	0	0.0%
2017	27	2	7.4%
2018	1	0	0.0%
2019	1	0	0.0%
Total:	699	109	15.6%



State of Georgia
Inspection Station Information by Test Type - OBD
 Reporting Period: 01/01/2020 – 12/31/2020

Station ID GA100088
Address 4118 LAVISTA RD
Zip 30084
Technician Count 10

Name PIEDMONT LUBE CENTERS LLC
City TUCKER
County DEKALB
Audit Count 1

Model Year	# Tests	# Failed	% Failed
1996	13	4	30.8%
1997	23	5	21.7%
1998	52	15	28.9%
1999	53	4	7.6%
2000	64	10	15.6%
2001	63	12	19.1%
2002	98	17	17.4%
2003	117	18	15.4%
2004	158	20	12.7%
2005	157	20	12.7%
2006	195	24	12.3%
2007	212	27	12.7%
2008	218	29	13.3%
2009	169	20	11.8%
2010	209	20	9.6%
2011	239	15	6.3%
2012	291	7	2.4%
2013	305	21	6.9%
2014	337	25	7.4%
2015	429	21	4.9%
2016	346	20	5.8%
2017	324	14	4.3%
2018	5	0	0.0%
Total:	4,077	368	9.0%

Station ID GA100104
Address 643 CANTON HWY
Zip 30040
Technician Count 2

Name PRO CARE CAR SERVICE LLC
City CUMMING
County FORSYTH
Audit Count 1

Model Year	# Tests	# Failed	% Failed
1996	36	3	8.3%
1997	58	11	19.0%
1998	45	1	2.2%
1999	88	13	14.8%
2000	85	9	10.6%
2001	121	21	17.4%
2002	137	26	19.0%
2003	150	20	13.3%
2004	178	17	9.6%
2005	202	32	15.8%
2006	220	30	13.6%
2007	230	17	7.4%
2008	231	17	7.4%
2009	168	13	7.7%
2010	169	10	5.9%
2011	235	14	6.0%
2012	263	10	3.8%
2013	331	6	1.8%
2014	317	12	3.8%
2015	348	16	4.6%
2016	323	12	3.7%
2017	396	20	5.1%
2018	15	0	0.0%
Total:	4,346	330	7.6%



State of Georgia
Inspection Station Information by Test Type - OBD
 Reporting Period: 01/01/2020 – 12/31/2020

Station ID GA100114
Address 805 SOUTH COBB DR SE
Zip 30060
Technician Count 2

Name PAPAS EMISSIONS
City MARIETTA
County COBB
Audit Count 1

Model Year	# Tests	# Failed	% Failed
1996	23	7	30.4%
1997	46	11	23.9%
1998	68	12	17.7%
1999	74	15	20.3%
2000	93	18	19.4%
2001	117	37	31.6%
2002	149	38	25.5%
2003	178	51	28.7%
2004	173	44	25.4%
2005	153	37	24.2%
2006	197	49	24.9%
2007	231	47	20.4%
2008	219	42	19.2%
2009	135	21	15.6%
2010	173	20	11.6%
2011	145	14	9.7%
2012	179	22	12.3%
2013	193	15	7.8%
2014	151	9	6.0%
2015	165	12	7.3%
2016	154	6	3.9%
2017	144	8	5.6%
2018	5	0	0.0%
2019	2	0	0.0%
Total:	3,167	535	16.9%

Station ID GA100122
Address 2205 FAIRBURN RD
Zip 30135
Technician Count 5

Name DOUGLAS COUNTY AUTOCARE INC
City DOUGLASVILLE
County DOUGLAS
Audit Count 1

Model Year	# Tests	# Failed	% Failed
1996	5	1	20.0%
1997	9	1	11.1%
1998	6	0	0.0%
1999	13	0	0.0%
2000	20	3	15.0%
2001	30	9	30.0%
2002	36	10	27.8%
2003	45	8	17.8%
2004	28	8	28.6%
2005	45	10	22.2%
2006	57	11	19.3%
2007	59	4	6.8%
2008	40	5	12.5%
2009	27	4	14.8%
2010	29	3	10.3%
2011	41	4	9.8%
2012	59	4	6.8%
2013	61	5	8.2%
2014	66	3	4.6%
2015	79	8	10.1%
2016	70	3	4.3%
2017	127	8	6.3%
2018	3	0	0.0%
Total:	955	112	11.7%



State of Georgia
Inspection Station Information by Test Type - OBD
 Reporting Period: 01/01/2020 – 12/31/2020

Station ID GA100123
Address 2696 ROCKBRIDGE RD
Zip 30087
Technician Count

Name ALFA 1
City STONE MOUNTAIN
County GWINNETT
Audit Count 2

Model Year	# Tests	# Failed	% Failed
1996	27	3	11.1%
1997	52	12	23.1%
1998	57	12	21.1%
1999	98	16	16.3%
2000	117	19	16.2%
2001	124	27	21.8%
2002	154	24	15.6%
2003	181	34	18.8%
2004	225	40	17.8%
2005	210	36	17.1%
2006	241	36	14.9%
2007	290	48	16.6%
2008	261	33	12.6%
2009	181	21	11.6%
2010	198	22	11.1%
2011	264	28	10.6%
2012	282	19	6.7%
2013	328	17	5.2%
2014	290	23	7.9%
2015	317	22	6.9%
2016	286	11	3.9%
2017	303	14	4.6%
2018	5	0	0.0%
Total:	4,491	517	11.5%

Station ID GA100152
Address 1557 SCENIC HWY N
Zip 30078
Technician Count 4

Name ALL SEASONS CAR WASH & EXPRESS
City SNELLVILLE
County GWINNETT
Audit Count 2

Model Year	# Tests	# Failed	% Failed
1996	20	4	20.0%
1997	22	2	9.1%
1998	40	3	7.5%
1999	65	6	9.2%
2000	80	7	8.8%
2001	92	17	18.5%
2002	120	14	11.7%
2003	163	14	8.6%
2004	178	13	7.3%
2005	199	17	8.5%
2006	255	21	8.2%
2007	268	13	4.9%
2008	269	13	4.8%
2009	202	13	6.4%
2010	260	10	3.9%
2011	335	18	5.4%
2012	354	10	2.8%
2013	449	12	2.7%
2014	516	14	2.7%
2015	546	10	1.8%
2016	521	4	0.8%
2017	470	8	1.7%
2018	19	0	0.0%
2019	2	0	0.0%
Total:	5,445	243	4.5%



State of Georgia
Inspection Station Information by Test Type - OBD
 Reporting Period: 01/01/2020 – 12/31/2020

Station ID GA100165
Address 3830 ROSWELL RD NE
Zip 30342
Technician Count 4

Name BUCKHEAD TIRE AND AUTO REPAIR
City ATLANTA
County FULTON
Audit Count 2

Model Year	# Tests	# Failed	% Failed
1996	1	0	0.0%
1997	3	0	0.0%
1999	2	0	0.0%
2000	4	0	0.0%
2001	6	1	16.7%
2002	7	0	0.0%
2003	6	2	33.3%
2004	12	1	8.3%
2005	14	1	7.1%
2006	22	3	13.6%
2007	45	6	13.3%
2008	29	0	0.0%
2009	22	1	4.6%
2010	45	2	4.4%
2011	55	4	7.3%
2012	63	3	4.8%
2013	72	4	5.6%
2014	83	4	4.8%
2015	110	2	1.8%
2016	108	5	4.6%
2017	124	7	5.7%
2018	1	0	0.0%
Total:	834	46	5.5%

Station ID GA100166
Address 5579 WENDY BAGWELL PARKWAY
Zip 30141
Technician Count 3

Name EXPRESS OIL CHANGE
City HIRAM
County PAULDING
Audit Count 1

Model Year	# Tests	# Failed	% Failed
1999	2	0	0.0%
2000	2	0	0.0%
2002	1	0	0.0%
2003	1	0	0.0%
2004	3	0	0.0%
2005	1	0	0.0%
2007	3	1	33.3%
2008	4	0	0.0%
2010	2	0	0.0%
2012	1	0	0.0%
2013	4	0	0.0%
2014	3	0	0.0%
2015	3	0	0.0%
2016	5	0	0.0%
2017	1	1	100.0%
Total:	36	2	5.6%



State of Georgia
Inspection Station Information by Test Type - OBD
 Reporting Period: 01/01/2020 – 12/31/2020

Station ID GA100175
Address 4995 ROSWELL ROAD
Zip 30342
Technician Count 5

Name JIFFY LUBE # 614
City ATLANTA
County FULTON
Audit Count 1

Model Year	# Tests	# Failed	% Failed
1996	4	0	0.0%
1997	4	0	0.0%
1998	6	1	16.7%
1999	5	0	0.0%
2000	12	2	16.7%
2001	11	2	18.2%
2002	16	3	18.8%
2003	33	5	15.2%
2004	30	12	40.0%
2005	31	1	3.2%
2006	55	4	7.3%
2007	59	8	13.6%
2008	74	11	14.9%
2009	45	1	2.2%
2010	66	3	4.6%
2011	84	9	10.7%
2012	122	13	10.7%
2013	136	8	5.9%
2014	159	8	5.0%
2015	195	5	2.6%
2016	197	10	5.1%
2017	192	6	3.1%
2018	7	0	0.0%
2019	1	0	0.0%
Total:	1,544	112	7.3%

Station ID GA100176
Address 2965 HOLCOMB BRIDGE ROAD
Zip 30022
Technician Count 3

Name JIFFY LUBE #1060
City ALPHARETTA
County FULTON
Audit Count 1

Model Year	# Tests	# Failed	% Failed
1996	2	0	0.0%
1997	4	2	50.0%
1998	7	1	14.3%
1999	3	1	33.3%
2000	7	1	14.3%
2001	9	1	11.1%
2002	10	3	30.0%
2003	8	1	12.5%
2004	10	3	30.0%
2005	8	1	12.5%
2006	23	5	21.7%
2007	18	3	16.7%
2008	20	4	20.0%
2009	14	3	21.4%
2010	25	3	12.0%
2011	20	3	15.0%
2012	24	5	20.8%
2013	24	2	8.3%
2014	26	3	11.5%
2015	17	2	11.8%
2016	20	2	10.0%
2017	22	1	4.6%
Total:	321	50	15.6%



State of Georgia
Inspection Station Information by Test Type - OBD
 Reporting Period: 01/01/2020 – 12/31/2020

Station ID GA100184
 Address 461 TANGER BLVD
 Zip 30248
 Technician Count 3

Name AUTO QUICK FAST LUBE
 City LOCUST GROVE
 County HENRY
 Audit Count 2

Model Year	# Tests	# Failed	% Failed
1996	19	2	10.5%
1997	46	8	17.4%
1998	53	12	22.6%
1999	66	2	3.0%
2000	71	5	7.0%
2001	90	14	15.6%
2002	117	29	24.8%
2003	135	28	20.7%
2004	149	21	14.1%
2005	194	29	15.0%
2006	195	33	16.9%
2007	193	23	11.9%
2008	187	22	11.8%
2009	133	15	11.3%
2010	183	17	9.3%
2011	143	14	9.8%
2012	235	16	6.8%
2013	245	13	5.3%
2014	278	20	7.2%
2015	296	15	5.1%
2016	290	10	3.5%
2017	328	5	1.5%
2018	5	0	0.0%
Total:	3,651	353	9.7%

Station ID GA100185
 Address 6656 TARA BLVD
 Zip 30236
 Technician Count 8

Name BROWN'S EMISSION SERVICES
 City JONESBORO
 County CLAYTON
 Audit Count 2

Model Year	# Tests	# Failed	% Failed
1996	69	22	31.9%
1997	83	20	24.1%
1998	105	23	21.9%
1999	176	33	18.8%
2000	216	47	21.8%
2001	279	101	36.2%
2002	335	93	27.8%
2003	398	89	22.4%
2004	496	127	25.6%
2005	524	134	25.6%
2006	519	108	20.8%
2007	625	113	18.1%
2008	606	102	16.8%
2009	389	68	17.5%
2010	458	50	10.9%
2011	518	54	10.4%
2012	557	62	11.1%
2013	615	59	9.6%
2014	611	43	7.0%
2015	639	50	7.8%
2016	643	38	5.9%
2017	641	30	4.7%
2018	22	0	0.0%
2019	1	0	0.0%
Total:	9,525	1,466	15.4%



State of Georgia
Inspection Station Information by Test Type - OBD
 Reporting Period: 01/01/2020 – 12/31/2020

Station ID GA100193
Address 180 GLENDA TRACE
Zip 30265
Technician Count 7

Name AUTOQUICK FASTLUBE
City NEWNAN
County COWETA
Audit Count 1

Model Year	# Tests	# Failed	% Failed
1996	10	0	0.0%
1997	4	0	0.0%
1998	5	1	20.0%
1999	22	1	4.6%
2000	25	1	4.0%
2001	39	5	12.8%
2002	31	5	16.1%
2003	42	3	7.1%
2004	49	2	4.1%
2005	49	8	16.3%
2006	55	3	5.5%
2007	72	9	12.5%
2008	56	3	5.4%
2009	27	3	11.1%
2010	64	7	10.9%
2011	60	7	11.7%
2012	87	5	5.8%
2013	91	5	5.5%
2014	103	2	1.9%
2015	117	5	4.3%
2016	108	4	3.7%
2017	111	1	0.9%
2018	2	0	0.0%
Total:	1,229	80	6.5%

Station ID GA100202
Address 3915 AUSTELL POWDER SPRINGS ROAD
Zip 30127
Technician Count 2

Name STARS CAR WASH
City POWDER SPRINGS
County COBB
Audit Count 1

Model Year	# Tests	# Failed	% Failed
1996	27	4	14.8%
1997	33	10	30.3%
1998	31	2	6.5%
1999	58	15	25.9%
2000	55	11	20.0%
2001	58	15	25.9%
2002	103	29	28.2%
2003	110	18	16.4%
2004	144	26	18.1%
2005	126	27	21.4%
2006	132	30	22.7%
2007	180	40	22.2%
2008	139	23	16.6%
2009	93	15	16.1%
2010	108	8	7.4%
2011	114	8	7.0%
2012	121	10	8.3%
2013	147	10	6.8%
2014	146	7	4.8%
2015	163	10	6.1%
2016	143	6	4.2%
2017	135	8	5.9%
2018	1	0	0.0%
Total:	2,367	332	14.0%



State of Georgia
Inspection Station Information by Test Type - OBD
 Reporting Period: 01/01/2020 – 12/31/2020

Station ID GA100219
 Address 5675 JIMMY CARTER BLVD
 Zip 30071
 Technician Count 5

Name MZM INC
 City NORCROSS
 County GWINNETT
 Audit Count 1

Model Year	# Tests	# Failed	% Failed
1996	11	1	9.1%
1997	19	2	10.5%
1998	34	7	20.6%
1999	38	8	21.1%
2000	52	13	25.0%
2001	83	17	20.5%
2002	77	16	20.8%
2003	112	22	19.6%
2004	107	15	14.0%
2005	152	36	23.7%
2006	131	16	12.2%
2007	154	26	16.9%
2008	137	19	13.9%
2009	75	8	10.7%
2010	102	14	13.7%
2011	114	13	11.4%
2012	117	7	6.0%
2013	126	9	7.1%
2014	147	15	10.2%
2015	148	10	6.8%
2016	132	5	3.8%
2017	135	6	4.4%
2018	6	0	0.0%
Total:	2,209	285	12.9%

Station ID GA100224
 Address 922 ATHENS HWY 78
 Zip 30052
 Technician Count 4

Name RMR AUTO CARE AND QUICK LUBE, LLC
 City LOGANVILLE
 County GWINNETT
 Audit Count 3

Model Year	# Tests	# Failed	% Failed
1996	29	11	37.9%
1997	35	6	17.1%
1998	46	6	13.0%
1999	86	12	14.0%
2000	92	15	16.3%
2001	112	29	25.9%
2002	146	24	16.4%
2003	177	32	18.1%
2004	210	29	13.8%
2005	219	35	16.0%
2006	224	33	14.7%
2007	291	33	11.3%
2008	253	26	10.3%
2009	170	15	8.8%
2010	217	12	5.5%
2011	223	21	9.4%
2012	283	20	7.1%
2013	309	21	6.8%
2014	322	18	5.6%
2015	319	12	3.8%
2016	325	4	1.2%
2017	283	6	2.1%
2018	10	0	0.0%
Total:	4,381	420	9.6%



State of Georgia
Inspection Station Information by Test Type - OBD
 Reporting Period: 01/01/2020 – 12/31/2020

Station ID GA100227
Address 105 SONS DR
Zip 30253
Technician Count 12

Name SONS HONDA
City MCDONOUGH
County HENRY
Audit Count 2

Model Year	# Tests	# Failed	% Failed
1996	2	1	50.0%
1997	3	0	0.0%
1998	2	0	0.0%
1999	2	1	50.0%
2000	9	2	22.2%
2001	8	2	25.0%
2002	7	2	28.6%
2003	8	0	0.0%
2004	25	4	16.0%
2005	27	2	7.4%
2006	30	7	23.3%
2007	51	3	5.9%
2008	45	3	6.7%
2009	41	1	2.4%
2010	61	9	14.8%
2011	65	3	4.6%
2012	97	10	10.3%
2013	133	10	7.5%
2014	177	22	12.4%
2015	208	16	7.7%
2016	273	11	4.0%
2017	411	41	10.0%
2018	25	3	12.0%
2019	2	0	0.0%
Total:	1,712	153	8.9%



State of Georgia
Inspection Station Information by Test Type - OBD
 Reporting Period: 01/01/2020 – 12/31/2020

Station ID GA100241
 Address 2841 GREENBRIAR PKWY
 Zip 30331
 Technician Count 9

Name DEKRA EMISSION CHECK
 City ATLANTA
 County FULTON
 Audit Count 3

Model Year	# Tests	# Failed	% Failed
1996	144	48	33.3%
1997	217	56	25.8%
1998	299	92	30.8%
1999	353	90	25.5%
2000	535	119	22.2%
2001	605	201	33.2%
2002	792	226	28.5%
2003	948	256	27.0%
2004	1,094	260	23.8%
2005	1,178	271	23.0%
2006	1,266	278	22.0%
2007	1,494	261	17.5%
2008	1,397	205	14.7%
2009	953	134	14.1%
2010	1,399	160	11.4%
2011	1,500	161	10.7%
2012	1,872	223	11.9%
2013	2,341	196	8.4%
2014	2,353	168	7.1%
2015	2,843	182	6.4%
2016	2,494	134	5.4%
2017	2,407	104	4.3%
2018	29	3	10.3%
Total:	28,513	3,828	13.4%

Station ID GA100245
 Address 244 CLEVELAND AVENUE SW
 Zip 30315
 Technician Count 2

Name CLEVELAND AVENUE EMISSIONS
 City ATLANTA
 County FULTON
 Audit Count 2

Model Year	# Tests	# Failed	% Failed
1996	119	31	26.1%
1997	167	50	29.9%
1998	190	46	24.2%
1999	278	50	18.0%
2000	344	79	23.0%
2001	429	115	26.8%
2002	561	163	29.1%
2003	600	134	22.3%
2004	712	178	25.0%
2005	690	193	28.0%
2006	751	151	20.1%
2007	860	180	20.9%
2008	704	111	15.8%
2009	427	64	15.0%
2010	545	80	14.7%
2011	606	73	12.1%
2012	666	70	10.5%
2013	736	73	9.9%
2014	683	52	7.6%
2015	816	43	5.3%
2016	699	39	5.6%
2017	683	28	4.1%
2018	16	0	0.0%
Total:	12,282	2,003	16.3%



State of Georgia
Inspection Station Information by Test Type - OBD
 Reporting Period: 01/01/2020 – 12/31/2020

Station ID GA100247
Address 266 SOUTH MAIN ST.
Zip 30132
Technician Count 5

Name DALLAS EMISSION CENTER II
City DALLAS
County PAULDING
Audit Count 1

Model Year	# Tests	# Failed	% Failed
1996	79	20	25.3%
1997	78	13	16.7%
1998	132	20	15.2%
1999	178	28	15.7%
2000	206	31	15.1%
2001	269	60	22.3%
2002	292	43	14.7%
2003	361	64	17.7%
2004	468	70	15.0%
2005	533	55	10.3%
2006	510	82	16.1%
2007	627	68	10.9%
2008	571	64	11.2%
2009	397	29	7.3%
2010	517	38	7.4%
2011	637	32	5.0%
2012	753	40	5.3%
2013	998	58	5.8%
2014	1,059	35	3.3%
2015	1,220	39	3.2%
2016	1,154	34	3.0%
2017	1,152	21	1.8%
2018	18	0	0.0%
Total:	12,209	944	7.7%

Station ID GA100263
Address 3273 ATLANTA RD SE
Zip 30080
Technician Count 3

Name DEKRA EMISSION CHECK
City SMYRNA
County COBB
Audit Count 3

Model Year	# Tests	# Failed	% Failed
1996	57	11	19.3%
1997	74	8	10.8%
1998	103	14	13.6%
1999	145	19	13.1%
2000	151	23	15.2%
2001	196	32	16.3%
2002	260	45	17.3%
2003	357	51	14.3%
2004	441	76	17.2%
2005	500	77	15.4%
2006	660	74	11.2%
2007	793	78	9.8%
2008	815	69	8.5%
2009	636	41	6.5%
2010	871	56	6.4%
2011	1,074	58	5.4%
2012	1,293	60	4.6%
2013	1,686	66	3.9%
2014	1,840	72	3.9%
2015	2,109	67	3.2%
2016	2,023	52	2.6%
2017	1,844	57	3.1%
2018	44	0	0.0%
Total:	17,972	1,106	6.2%



State of Georgia
Inspection Station Information by Test Type - OBD
 Reporting Period: 01/01/2020 – 12/31/2020

Station ID GA100264
Address 2832 N. DECATUR ROAD
Zip 30033
Technician Count 3

Name HIT ONE EMISSIONS
City DECATUR
County DEKALB
Audit Count 2

Model Year	# Tests	# Failed	% Failed
1996	39	11	28.2%
1997	55	7	12.7%
1998	78	17	21.8%
1999	110	13	11.8%
2000	154	26	16.9%
2001	138	26	18.8%
2002	212	35	16.5%
2003	231	42	18.2%
2004	302	42	13.9%
2005	331	44	13.3%
2006	371	40	10.8%
2007	404	39	9.7%
2008	438	54	12.3%
2009	314	22	7.0%
2010	428	31	7.2%
2011	478	31	6.5%
2012	562	20	3.6%
2013	666	29	4.4%
2014	603	26	4.3%
2015	719	24	3.3%
2016	714	31	4.3%
2017	641	20	3.1%
2018	21	0	0.0%
Total:	8,009	630	7.9%

Station ID GA100286
Address 554 ATLANTA RD
Zip 30040
Technician Count 5

Name DEKRA EMISSION CHECK
City CUMMING
County FORSYTH
Audit Count 3

Model Year	# Tests	# Failed	% Failed
1996	38	9	23.7%
1997	87	15	17.2%
1998	95	10	10.5%
1999	147	16	10.9%
2000	148	9	6.1%
2001	217	44	20.3%
2002	247	28	11.3%
2003	293	42	14.3%
2004	397	60	15.1%
2005	426	51	12.0%
2006	418	55	13.2%
2007	508	48	9.5%
2008	477	25	5.2%
2009	347	32	9.2%
2010	469	27	5.8%
2011	546	27	5.0%
2012	649	27	4.2%
2013	788	36	4.6%
2014	818	28	3.4%
2015	897	24	2.7%
2016	899	29	3.2%
2017	896	16	1.8%
2018	32	0	0.0%
Total:	9,839	658	6.7%



State of Georgia
Inspection Station Information by Test Type - OBD
 Reporting Period: 01/01/2020 – 12/31/2020

Station ID GA100287
 Address 5450 PEACHTREE PKWY
 Zip 30092
 Technician Count 8

Name DEKRA EMISSION CHECK
 City PEACHTREE CORNERS
 County GWINNETT
 Audit Count 1

Model Year	# Tests	# Failed	% Failed
1996	10	1	10.0%
1997	25	8	32.0%
1998	26	3	11.5%
1999	39	4	10.3%
2000	47	2	4.3%
2001	66	10	15.2%
2002	81	9	11.1%
2003	109	11	10.1%
2004	140	27	19.3%
2005	161	20	12.4%
2006	170	12	7.1%
2007	181	12	6.6%
2008	208	10	4.8%
2009	155	3	1.9%
2010	186	7	3.8%
2011	261	15	5.8%
2012	313	25	8.0%
2013	459	26	5.7%
2014	434	23	5.3%
2015	505	13	2.6%
2016	474	17	3.6%
2017	476	6	1.3%
2018	3	0	0.0%
Total:	4,529	264	5.8%

Station ID GA100292
 Address 531 VETERANS BLVD
 Zip 30040
 Technician Count 3

Name CLEAN AIR EMISSIONS INC.
 City CUMMING
 County FORSYTH
 Audit Count 2

Model Year	# Tests	# Failed	% Failed
1996	46	6	13.0%
1997	63	13	20.6%
1998	64	12	18.8%
1999	102	14	13.7%
2000	159	24	15.1%
2001	215	49	22.8%
2002	188	33	17.6%
2003	277	57	20.6%
2004	300	49	16.3%
2005	326	55	16.9%
2006	332	50	15.1%
2007	369	34	9.2%
2008	321	30	9.4%
2009	193	23	11.9%
2010	269	15	5.6%
2011	307	31	10.1%
2012	334	18	5.4%
2013	446	27	6.1%
2014	405	19	4.7%
2015	463	16	3.5%
2016	453	18	4.0%
2017	392	9	2.3%
2018	9	0	0.0%
Total:	6,033	602	10.0%



State of Georgia
Inspection Station Information by Test Type - OBD
 Reporting Period: 01/01/2020 – 12/31/2020

Station ID GA100302
 Address 1479 HUDSON BRIDGE ROAD
 Zip 30281
 Technician Count 4

Name EXPRESS OIL CHANGE
 City STOCKBRIDGE
 County HENRY
 Audit Count 2

Model Year	# Tests	# Failed	% Failed
1996	3	1	33.3%
1997	6	3	50.0%
1998	7	2	28.6%
1999	12	0	0.0%
2000	8	1	12.5%
2001	11	1	9.1%
2002	28	6	21.4%
2003	24	3	12.5%
2004	35	6	17.1%
2005	40	3	7.5%
2006	44	5	11.4%
2007	73	13	17.8%
2008	63	3	4.8%
2009	49	9	18.4%
2010	59	1	1.7%
2011	59	0	0.0%
2012	87	5	5.8%
2013	106	2	1.9%
2014	109	3	2.8%
2015	126	3	2.4%
2016	124	3	2.4%
2017	108	2	1.9%
2018	1	0	0.0%
Total:	1,182	75	6.3%

Station ID GA100309
 Address 4825 ATLANTA HWY
 Zip 30004
 Technician Count 3

Name EZMISSIONS
 City ALPHARETTA
 County FORSYTH
 Audit Count 2

Model Year	# Tests	# Failed	% Failed
1996	22	2	9.1%
1997	39	2	5.1%
1998	47	4	8.5%
1999	59	7	11.9%
2000	74	8	10.8%
2001	104	14	13.5%
2002	142	23	16.2%
2003	179	11	6.2%
2004	211	17	8.1%
2005	243	19	7.8%
2006	286	24	8.4%
2007	362	28	7.7%
2008	422	30	7.1%
2009	301	15	5.0%
2010	419	13	3.1%
2011	517	11	2.1%
2012	648	20	3.1%
2013	776	28	3.6%
2014	849	18	2.1%
2015	954	24	2.5%
2016	937	18	1.9%
2017	885	21	2.4%
2018	26	1	3.9%
2019	1	0	0.0%
Total:	8,503	358	4.2%



State of Georgia
Inspection Station Information by Test Type - OBD
 Reporting Period: 01/01/2020 – 12/31/2020

Station ID GA100318
Address 4760 LAWRENCEVILLE HIGHWAY
Zip 30047
Technician Count 1

Name SCENIC EMISSIONS LLC
City LILBURN
County GWINNETT
Audit Count 1

Model Year	# Tests	# Failed	% Failed
1996	67	10	14.9%
1997	99	12	12.1%
1998	135	14	10.4%
1999	184	25	13.6%
2000	271	28	10.3%
2001	261	32	12.3%
2002	344	54	15.7%
2003	400	58	14.5%
2004	479	59	12.3%
2005	519	58	11.2%
2006	545	84	15.4%
2007	565	54	9.6%
2008	555	54	9.7%
2009	388	24	6.2%
2010	491	33	6.7%
2011	541	32	5.9%
2012	592	39	6.6%
2013	656	42	6.4%
2014	673	24	3.6%
2015	699	29	4.2%
2016	659	25	3.8%
2017	593	15	2.5%
2018	31	2	6.5%
Total:	9,747	807	8.3%

Station ID GA100327
Address 816 PLEASANT HILL RD
Zip 30047
Technician Count 2

Name AUTO CHECK PLUS SALES & SERVICE & BODY SHOP
City LILBURN
County GWINNETT
Audit Count 1

Model Year	# Tests	# Failed	% Failed
1996	3	0	0.0%
1997	11	1	9.1%
1998	16	3	18.8%
1999	26	2	7.7%
2000	39	6	15.4%
2001	41	8	19.5%
2002	39	6	15.4%
2003	51	9	17.7%
2004	53	9	17.0%
2005	63	6	9.5%
2006	81	10	12.4%
2007	72	3	4.2%
2008	54	3	5.6%
2009	48	8	16.7%
2010	52	7	13.5%
2011	44	3	6.8%
2012	55	2	3.6%
2013	62	1	1.6%
2014	56	4	7.1%
2015	64	0	0.0%
2016	48	4	8.3%
2017	48	1	2.1%
Total:	1,026	96	9.4%



State of Georgia
Inspection Station Information by Test Type - OBD
 Reporting Period: 01/01/2020 – 12/31/2020

Station ID GA100334
Address 500 INTERSTATE NORTH PARKWAY SE
Zip 30339
Technician Count 5

Name GLOBAL IMPORTS BMW
City ATLANTA
County COBB
Audit Count 2

Model Year	# Tests	# Failed	% Failed
1996	1	0	0.0%
1997	3	0	0.0%
1998	1	0	0.0%
1999	2	0	0.0%
2000	2	0	0.0%
2001	8	1	12.5%
2002	9	1	11.1%
2003	8	2	25.0%
2004	17	2	11.8%
2005	10	0	0.0%
2006	18	2	11.1%
2007	31	4	12.9%
2008	29	4	13.8%
2009	35	2	5.7%
2010	24	5	20.8%
2011	64	4	6.3%
2012	76	9	11.8%
2013	114	8	7.0%
2014	167	8	4.8%
2015	172	4	2.3%
2016	289	23	8.0%
2017	717	62	8.7%
2018	163	6	3.7%
2019	3	0	0.0%
Total:	1,963	147	7.5%

Station ID GA100340
Address 3259 BUFORD HWY.
Zip 30329
Technician Count 3

Name TR EMISSIONS
City BROOKHAVEN
County DEKALB
Audit Count 2

Model Year	# Tests	# Failed	% Failed
1996	12	3	25.0%
1997	18	4	22.2%
1998	32	6	18.8%
1999	46	8	17.4%
2000	50	6	12.0%
2001	67	18	26.9%
2002	77	19	24.7%
2003	85	17	20.0%
2004	93	16	17.2%
2005	110	17	15.5%
2006	117	21	18.0%
2007	156	25	16.0%
2008	133	22	16.5%
2009	83	12	14.5%
2010	113	8	7.1%
2011	122	5	4.1%
2012	139	12	8.6%
2013	131	7	5.3%
2014	144	8	5.6%
2015	174	6	3.5%
2016	166	4	2.4%
2017	142	6	4.2%
2018	5	0	0.0%
Total:	2,215	250	11.3%



State of Georgia
Inspection Station Information by Test Type - OBD
 Reporting Period: 01/01/2020 – 12/31/2020

Station ID GA100341
Address 5932 CUMMING HWY
Zip 30518
Technician Count 5

Name JAKE JOHNSONS GARAGE
City SUGAR HILL
County GWINNETT
Audit Count 1

Model Year	# Tests	# Failed	% Failed
1996	3	1	33.3%
1997	2	0	0.0%
1998	2	0	0.0%
1999	8	1	12.5%
2000	9	1	11.1%
2001	20	6	30.0%
2002	14	2	14.3%
2003	15	2	13.3%
2004	25	2	8.0%
2005	26	5	19.2%
2006	18	1	5.6%
2007	23	0	0.0%
2008	24	1	4.2%
2009	19	7	36.8%
2010	28	2	7.1%
2011	14	0	0.0%
2012	33	1	3.0%
2013	45	4	8.9%
2014	47	1	2.1%
2015	52	1	1.9%
2016	47	4	8.5%
2017	44	1	2.3%
Total:	518	43	8.3%

Station ID GA100355
Address 1355 EAST WEST CONNECTOR
Zip 30106
Technician Count 1

Name AKAYA EMISSIONS LLC
City AUSTELL
County COBB
Audit Count 1

Model Year	# Tests	# Failed	% Failed
1996	33	6	18.2%
1997	51	4	7.8%
1998	70	8	11.4%
1999	120	17	14.2%
2000	136	15	11.0%
2001	147	27	18.4%
2002	206	36	17.5%
2003	242	38	15.7%
2004	282	39	13.8%
2005	313	45	14.4%
2006	352	47	13.4%
2007	434	41	9.5%
2008	326	30	9.2%
2009	246	24	9.8%
2010	350	21	6.0%
2011	385	29	7.5%
2012	459	35	7.6%
2013	590	35	5.9%
2014	532	28	5.3%
2015	643	17	2.6%
2016	579	8	1.4%
2017	522	11	2.1%
2018	9	0	0.0%
Total:	7,027	561	8.0%



State of Georgia
Inspection Station Information by Test Type - OBD
 Reporting Period: 01/01/2020 – 12/31/2020

Station ID GA100370
Address 6541 TARA BLVD
Zip 30236
Technician Count 2

Name JD FULL SERVICE AUTO REPAIR
City JONESBORO
County CLAYTON
Audit Count 2

Model Year	# Tests	# Failed	% Failed
1996	11	3	27.3%
1997	15	5	33.3%
1998	22	4	18.2%
1999	27	2	7.4%
2000	96	13	13.5%
2001	42	11	26.2%
2002	48	14	29.2%
2003	43	11	25.6%
2004	53	10	18.9%
2005	70	18	25.7%
2006	69	16	23.2%
2007	66	16	24.2%
2008	53	7	13.2%
2009	33	9	27.3%
2010	52	8	15.4%
2011	30	3	10.0%
2012	41	3	7.3%
2013	62	7	11.3%
2014	38	9	23.7%
2015	43	6	14.0%
2016	45	3	6.7%
2017	38	2	5.3%
2018	1	0	0.0%
Total:	998	180	18.0%

Station ID GA100375
Address 800 BULLSBORO DR
Zip 30265
Technician Count 3

Name SOUTHTOWNE MOTORS OF NEWNAN II
City NEWNAN
County COWETA
Audit Count 1

Model Year	# Tests	# Failed	% Failed
2001	3	0	0.0%
2002	1	0	0.0%
2003	1	0	0.0%
2004	3	0	0.0%
2005	3	1	33.3%
2006	6	2	33.3%
2007	11	0	0.0%
2008	18	2	11.1%
2009	18	1	5.6%
2010	12	1	8.3%
2011	43	3	7.0%
2012	49	2	4.1%
2013	98	8	8.2%
2014	90	5	5.6%
2015	108	8	7.4%
2016	138	11	8.0%
2017	285	28	9.8%
Total:	887	72	8.1%



State of Georgia
Inspection Station Information by Test Type - OBD
 Reporting Period: 01/01/2020 – 12/31/2020

Station ID GA100376
 Address 8525 HWY 92 SUITE 120
 Zip 30189
 Technician Count 10

Name LILLY'S CLEAN AIR
 City WOODSTOCK
 County CHEROKEE
 Audit Count 2

Model Year	# Tests	# Failed	% Failed
1996	78	11	14.1%
1997	131	21	16.0%
1998	189	19	10.1%
1999	233	17	7.3%
2000	363	32	8.8%
2001	343	46	13.4%
2002	505	59	11.7%
2003	589	53	9.0%
2004	702	74	10.5%
2005	779	82	10.5%
2006	914	87	9.5%
2007	1,044	80	7.7%
2008	1,046	56	5.4%
2009	657	48	7.3%
2010	928	39	4.2%
2011	1,211	53	4.4%
2012	1,423	61	4.3%
2013	1,831	62	3.4%
2014	1,839	50	2.7%
2015	1,847	31	1.7%
2016	1,948	29	1.5%
2017	2,540	38	1.5%
2018	350	5	1.4%
2019	2	0	0.0%
2020	1	0	0.0%
Total:	21,493	1,053	4.9%

Station ID GA100378
 Address 537 GLYNN ST N
 Zip 30214
 Technician Count 1

Name JOHN'S EMISSIONS
 City FAYETTEVILLE
 County FAYETTE
 Audit Count 1

Model Year	# Tests	# Failed	% Failed
1996	55	7	12.7%
1997	77	9	11.7%
1998	111	16	14.4%
1999	158	16	10.1%
2000	213	35	16.4%
2001	224	37	16.5%
2002	294	42	14.3%
2003	318	53	16.7%
2004	408	56	13.7%
2005	407	48	11.8%
2006	502	63	12.6%
2007	548	58	10.6%
2008	493	47	9.5%
2009	314	23	7.3%
2010	408	51	12.5%
2011	529	31	5.9%
2012	634	45	7.1%
2013	732	35	4.8%
2014	753	50	6.6%
2015	749	39	5.2%
2016	718	28	3.9%
2017	626	31	5.0%
2018	29	0	0.0%
Total:	9,300	820	8.8%



State of Georgia
Inspection Station Information by Test Type - OBD
 Reporting Period: 01/01/2020 – 12/31/2020

Station ID GA100382
Address 785 EAST LANIER AVE
Zip 30214
Technician Count 5

Name AUTO QUICK FAST LUBE
City FAYETTEVILLE
County FAYETTE
Audit Count 1

Model Year	# Tests	# Failed	% Failed
1996	18	2	11.1%
1997	18	1	5.6%
1998	24	1	4.2%
1999	34	2	5.9%
2000	46	7	15.2%
2001	49	10	20.4%
2002	60	4	6.7%
2003	75	9	12.0%
2004	110	9	8.2%
2005	85	6	7.1%
2006	107	16	15.0%
2007	126	11	8.7%
2008	117	7	6.0%
2009	73	8	11.0%
2010	87	6	6.9%
2011	81	7	8.6%
2012	105	6	5.7%
2013	131	5	3.8%
2014	119	4	3.4%
2015	121	4	3.3%
2016	136	7	5.2%
2017	126	1	0.8%
2018	5	0	0.0%
Total:	1,853	133	7.2%

Station ID GA100414
Address 5640 NORTHSIDE DR.
Zip 30328
Technician Count 11

Name PIEDMONT LUBE CENTERS LLC
City SANDY SPRINGS
County FULTON
Audit Count 1

Model Year	# Tests	# Failed	% Failed
1996	2	0	0.0%
1997	8	1	12.5%
1998	12	2	16.7%
1999	16	1	6.3%
2000	16	0	0.0%
2001	23	3	13.0%
2002	28	3	10.7%
2003	44	4	9.1%
2004	38	1	2.6%
2005	55	7	12.7%
2006	101	22	21.8%
2007	79	6	7.6%
2008	112	8	7.1%
2009	77	7	9.1%
2010	85	5	5.9%
2011	129	7	5.4%
2012	153	8	5.2%
2013	185	11	6.0%
2014	209	9	4.3%
2015	265	10	3.8%
2016	246	10	4.1%
2017	240	8	3.3%
2018	19	1	5.3%
Total:	2,142	134	6.3%



State of Georgia
Inspection Station Information by Test Type - OBD
 Reporting Period: 01/01/2020 – 12/31/2020

Station ID GA100416
 Address 7832 HIGHWAY 16
 Zip 30276
 Technician Count 1

Name CROOK'S TIRE PROS
 City SENOIA
 County COWETA
 Audit Count 0

Model Year	# Tests	# Failed	% Failed
1997	2	0	0.0%
1998	1	0	0.0%
1999	4	1	25.0%
2000	3	0	0.0%
2001	4	1	25.0%
2002	3	0	0.0%
2003	2	1	50.0%
2004	4	1	25.0%
2005	8	2	25.0%
2006	2	0	0.0%
2007	5	0	0.0%
2008	5	1	20.0%
2009	1	0	0.0%
2010	2	0	0.0%
2011	7	1	14.3%
2012	9	1	11.1%
2013	5	0	0.0%
2014	6	1	16.7%
2015	6	0	0.0%
2016	4	0	0.0%
2017	5	0	0.0%
Total:	88	10	11.4%

Station ID GA100421
 Address 1376 DRESDEN DRIVE
 Zip 30319
 Technician Count 7

Name ALL SEASON EMISSION
 City ATLANTA
 County DEKALB
 Audit Count 1

Model Year	# Tests	# Failed	% Failed
1996	19	7	36.8%
1997	37	4	10.8%
1998	35	2	5.7%
1999	45	5	11.1%
2000	88	11	12.5%
2001	79	14	17.7%
2002	92	18	19.6%
2003	135	22	16.3%
2004	173	29	16.8%
2005	164	18	11.0%
2006	271	33	12.2%
2007	333	46	13.8%
2008	391	42	10.7%
2009	271	23	8.5%
2010	408	21	5.2%
2011	475	27	5.7%
2012	694	34	4.9%
2013	841	36	4.3%
2014	861	36	4.2%
2015	1,177	57	4.8%
2016	1,075	41	3.8%
2017	1,061	32	3.0%
2018	22	1	4.6%
2019	1	0	0.0%
Total:	8,748	559	6.4%



State of Georgia
Inspection Station Information by Test Type - OBD
 Reporting Period: 01/01/2020 – 12/31/2020

Station ID GA100425
Address 8465 HOLCOMB BRIDGE ROAD
Zip 30022
Technician Count 3

Name BUFFALO EMISSIONS
City JOHNS CREEK
County FULTON
Audit Count 2

Model Year	# Tests	# Failed	% Failed
1996	41	5	12.2%
1997	75	5	6.7%
1998	120	11	9.2%
1999	142	11	7.8%
2000	214	15	7.0%
2001	202	24	11.9%
2002	286	35	12.2%
2003	377	36	9.6%
2004	454	39	8.6%
2005	516	40	7.8%
2006	602	55	9.1%
2007	693	52	7.5%
2008	714	49	6.9%
2009	497	20	4.0%
2010	639	35	5.5%
2011	808	24	3.0%
2012	978	29	3.0%
2013	1,177	32	2.7%
2014	1,127	20	1.8%
2015	1,330	33	2.5%
2016	1,249	26	2.1%
2017	1,178	17	1.4%
2018	36	1	2.8%
2019	1	0	0.0%
Total:	13,456	614	4.6%

Station ID GA100433
Address 4800 MEMORIAL DRIVE
Zip 30032
Technician Count 6

Name QUICK STOP AUTOMOTIVE, LLC
City DECATUR
County DEKALB
Audit Count 2

Model Year	# Tests	# Failed	% Failed
1996	69	17	24.6%
1997	97	20	20.6%
1998	136	23	16.9%
1999	176	29	16.5%
2000	218	25	11.5%
2001	283	54	19.1%
2002	313	51	16.3%
2003	414	73	17.6%
2004	480	82	17.1%
2005	540	84	15.6%
2006	553	88	15.9%
2007	696	85	12.2%
2008	613	67	10.9%
2009	495	55	11.1%
2010	566	37	6.5%
2011	664	49	7.4%
2012	716	45	6.3%
2013	778	54	6.9%
2014	749	46	6.1%
2015	719	37	5.2%
2016	626	13	2.1%
2017	498	15	3.0%
2018	24	0	0.0%
Total:	10,423	1,049	10.1%



State of Georgia
Inspection Station Information by Test Type - OBD
 Reporting Period: 01/01/2020 – 12/31/2020

Station ID GA100437
Address 1605 LAWRENCEVILLE HWY.
Zip 30044
Technician Count 3

Name AUTO PLANNED MAINTENANCE
City LAWRENCEVILLE
County GWINNETT
Audit Count 2

Model Year	# Tests	# Failed	% Failed
1996	7	1	14.3%
1997	14	1	7.1%
1998	8	2	25.0%
1999	6	0	0.0%
2000	25	4	16.0%
2001	17	2	11.8%
2002	33	3	9.1%
2003	36	7	19.4%
2004	26	4	15.4%
2005	39	6	15.4%
2006	45	5	11.1%
2007	59	7	11.9%
2008	45	6	13.3%
2009	17	0	0.0%
2010	42	4	9.5%
2011	30	1	3.3%
2012	43	4	9.3%
2013	65	5	7.7%
2014	35	1	2.9%
2015	49	2	4.1%
2016	32	2	6.3%
2017	47	1	2.1%
2018	1	0	0.0%
Total:	721	68	9.4%

Station ID GA100441
Address 2756 CHARLES HARDY PARKWAY
Zip 30157
Technician Count 10

Name PIEDMONT LUBE CENTERS LLC
City DALLAS
County PAULDING
Audit Count 1

Model Year	# Tests	# Failed	% Failed
1996	7	0	0.0%
1997	19	3	15.8%
1998	21	5	23.8%
1999	31	4	12.9%
2000	47	4	8.5%
2001	58	13	22.4%
2002	64	11	17.2%
2003	74	7	9.5%
2004	78	15	19.2%
2005	105	14	13.3%
2006	110	12	10.9%
2007	111	11	9.9%
2008	125	9	7.2%
2009	68	8	11.8%
2010	64	3	4.7%
2011	105	5	4.8%
2012	138	13	9.4%
2013	196	11	5.6%
2014	155	9	5.8%
2015	186	8	4.3%
2016	195	11	5.6%
2017	210	14	6.7%
2018	4	0	0.0%
Total:	2,171	190	8.8%



State of Georgia
Inspection Station Information by Test Type - OBD
 Reporting Period: 01/01/2020 – 12/31/2020

Station ID GA100442
Address 6823 MT. ZION BLVD
Zip 30260
Technician Count 5

Name PARS CAR SALES
City MORROW
County CLAYTON
Audit Count 2

Model Year	# Tests	# Failed	% Failed
1996	1	0	0.0%
1997	1	0	0.0%
1998	3	0	0.0%
1999	4	0	0.0%
2000	6	2	33.3%
2001	3	0	0.0%
2002	18	0	0.0%
2003	30	1	3.3%
2004	49	0	0.0%
2005	65	2	3.1%
2006	93	2	2.2%
2007	135	2	1.5%
2008	119	3	2.5%
2009	97	2	2.1%
2010	121	3	2.5%
2011	156	4	2.6%
2012	133	3	2.3%
2013	153	4	2.6%
2014	117	1	0.9%
2015	60	0	0.0%
2016	25	1	4.0%
2017	19	0	0.0%
Total:	1,408	30	2.1%

Station ID GA100451
Address 549 S HWY 74
Zip 30269
Technician Count 11

Name SPEEDEMISSIONS, INC.
City PEACHTREE CITY
County FAYETTE
Audit Count 2

Model Year	# Tests	# Failed	% Failed
1996	16	2	12.5%
1997	44	11	25.0%
1998	43	3	7.0%
1999	51	6	11.8%
2000	69	8	11.6%
2001	100	23	23.0%
2002	129	15	11.6%
2003	137	18	13.1%
2004	172	21	12.2%
2005	202	30	14.9%
2006	194	27	13.9%
2007	267	21	7.9%
2008	272	20	7.4%
2009	169	11	6.5%
2010	228	12	5.3%
2011	292	18	6.2%
2012	380	26	6.8%
2013	453	17	3.8%
2014	514	22	4.3%
2015	532	23	4.3%
2016	544	14	2.6%
2017	498	13	2.6%
2018	17	0	0.0%
Total:	5,323	361	6.8%



State of Georgia
Inspection Station Information by Test Type - OBD
 Reporting Period: 01/01/2020 – 12/31/2020

Station ID GA100453
Address 1497 VETERANS MEMORIAL HWY SW
Zip 30126
Technician Count 2

Name AUTOTRAIL
City MABLETON
County COBB
Audit Count 1

Model Year	# Tests	# Failed	% Failed
1996	46	8	17.4%
1997	71	16	22.5%
1998	91	26	28.6%
1999	131	26	19.9%
2000	164	41	25.0%
2001	211	63	29.9%
2002	233	58	24.9%
2003	264	54	20.5%
2004	347	71	20.5%
2005	383	89	23.2%
2006	405	88	21.7%
2007	460	74	16.1%
2008	344	37	10.8%
2009	204	24	11.8%
2010	264	38	14.4%
2011	254	26	10.2%
2012	252	21	8.3%
2013	246	19	7.7%
2014	197	9	4.6%
2015	195	12	6.2%
2016	181	14	7.7%
2017	136	7	5.2%
2018	5	0	0.0%
Total:	5,084	821	16.1%

Station ID GA100462
Address 968 OAK ROAD SW
Zip 30047
Technician Count 4

Name DOLPHIN CAR WASH & LUBE
City LILBURN
County GWINNETT
Audit Count 2

Model Year	# Tests	# Failed	% Failed
1996	12	1	8.3%
1997	24	1	4.2%
1998	30	6	20.0%
1999	33	4	12.1%
2000	46	5	10.9%
2001	67	16	23.9%
2002	79	13	16.5%
2003	96	21	21.9%
2004	136	20	14.7%
2005	156	18	11.5%
2006	162	15	9.3%
2007	199	21	10.6%
2008	186	17	9.1%
2009	121	9	7.4%
2010	155	9	5.8%
2011	177	10	5.7%
2012	212	12	5.7%
2013	212	4	1.9%
2014	235	9	3.8%
2015	284	5	1.8%
2016	262	7	2.7%
2017	218	8	3.7%
2018	9	0	0.0%
2019	1	0	0.0%
Total:	3,112	231	7.4%



State of Georgia
Inspection Station Information by Test Type - OBD
 Reporting Period: 01/01/2020 – 12/31/2020

Station ID GA100468
 Address 2039 SCENIC HWY
 Zip 30078
 Technician Count 6

Name SERVICE STREET
 City SNELLVILLE
 County GWINNETT
 Audit Count 4

Model Year	# Tests	# Failed	% Failed
1996	2	0	0.0%
1997	3	2	66.7%
1998	9	2	22.2%
1999	10	2	20.0%
2000	14	4	28.6%
2001	16	3	18.8%
2002	30	6	20.0%
2003	51	10	19.6%
2004	46	11	23.9%
2005	55	14	25.5%
2006	56	8	14.3%
2007	67	8	11.9%
2008	68	8	11.8%
2009	55	7	12.7%
2010	73	5	6.9%
2011	82	7	8.5%
2012	73	8	11.0%
2013	112	11	9.8%
2014	82	7	8.5%
2015	112	8	7.1%
2016	121	8	6.6%
2017	137	11	8.0%
2018	8	0	0.0%
2019	1	0	0.0%
Total:	1,283	150	11.7%

Station ID GA100469
 Address 1021 COBB PARKWAY SOUTH
 Zip 30060
 Technician Count 4

Name RITE PRICE AUTO
 City MARIETTA
 County COBB
 Audit Count 0

Model Year	# Tests	# Failed	% Failed
1996	24	4	16.7%
1997	27	3	11.1%
1998	36	5	13.9%
1999	38	4	10.5%
2000	61	6	9.8%
2001	90	20	22.2%
2002	93	12	12.9%
2003	121	22	18.2%
2004	153	20	13.1%
2005	135	21	15.6%
2006	180	22	12.2%
2007	252	29	11.5%
2008	243	28	11.5%
2009	172	18	10.5%
2010	248	21	8.5%
2011	228	16	7.0%
2012	266	20	7.5%
2013	411	27	6.6%
2014	411	18	4.4%
2015	411	10	2.4%
2016	465	18	3.9%
2017	550	26	4.7%
Total:	4,615	370	8.0%



State of Georgia
Inspection Station Information by Test Type - OBD
 Reporting Period: 01/01/2020 – 12/31/2020

Station ID GA100475
Address 475 DACULA ROAD
Zip 30019
Technician Count 6

Name QUICK SHOP
City DACULA
County GWINNETT
Audit Count 1

Model Year	# Tests	# Failed	% Failed
1996	51	4	7.8%
1997	64	5	7.8%
1998	89	6	6.7%
1999	138	16	11.6%
2000	201	25	12.4%
2001	228	43	18.9%
2002	254	34	13.4%
2003	328	46	14.0%
2004	452	52	11.5%
2005	444	45	10.1%
2006	491	40	8.2%
2007	587	55	9.4%
2008	579	54	9.3%
2009	445	30	6.7%
2010	544	32	5.9%
2011	600	39	6.5%
2012	838	40	4.8%
2013	947	38	4.0%
2014	979	30	3.1%
2015	1,088	30	2.8%
2016	1,056	25	2.4%
2017	990	12	1.2%
2018	38	0	0.0%
2019	2	0	0.0%
Total:	11,433	701	6.1%



State of Georgia
Inspection Station Information by Test Type - OBD
 Reporting Period: 01/01/2020 – 12/31/2020

Station ID GA100477
 Address 2190 OLD MILTON PKWY
 Zip 30009
 Technician Count 4

Name SONUZ EMISSIONS
 City ALPHARETTA
 County FULTON
 Audit Count 1

Model Year	# Tests	# Failed	% Failed
1996	50	10	20.0%
1997	90	10	11.1%
1998	114	18	15.8%
1999	166	17	10.2%
2000	190	19	10.0%
2001	276	52	18.8%
2002	308	37	12.0%
2003	436	80	18.4%
2004	556	79	14.2%
2005	633	72	11.4%
2006	738	78	10.6%
2007	843	75	8.9%
2008	885	68	7.7%
2009	615	53	8.6%
2010	875	43	4.9%
2011	1,149	58	5.1%
2012	1,344	69	5.1%
2013	1,707	79	4.6%
2014	1,681	55	3.3%
2015	1,958	62	3.2%
2016	1,946	46	2.4%
2017	1,848	47	2.5%
2018	77	4	5.2%
Total:	18,485	1,131	6.1%

Station ID GA100478
 Address 7120 MCGINNIS FERRY RD.
 Zip 30024
 Technician Count 2

Name D C AUTO
 City SUWANEE
 County FORSYTH
 Audit Count 1

Model Year	# Tests	# Failed	% Failed
1996	4	0	0.0%
1997	11	3	27.3%
1998	5	0	0.0%
1999	10	1	10.0%
2000	12	2	16.7%
2001	19	0	0.0%
2002	26	6	23.1%
2003	32	4	12.5%
2004	34	6	17.7%
2005	40	5	12.5%
2006	65	7	10.8%
2007	58	4	6.9%
2008	51	3	5.9%
2009	55	5	9.1%
2010	78	5	6.4%
2011	81	3	3.7%
2012	101	4	4.0%
2013	107	6	5.6%
2014	121	1	0.8%
2015	148	3	2.0%
2016	146	4	2.7%
2017	152	4	2.6%
Total:	1,356	76	5.6%



State of Georgia
Inspection Station Information by Test Type - OBD
 Reporting Period: 01/01/2020 – 12/31/2020

Station ID GA100485
 Address 1870 LEE RD
 Zip 30122
 Technician Count 2

Name PETE'S EMISSION/STORE/CARWASH
 City LITHIA SPRINGS
 County DOUGLAS
 Audit Count 1

Model Year	# Tests	# Failed	% Failed
1996	16	7	43.8%
1997	13	1	7.7%
1998	27	10	37.0%
1999	25	4	16.0%
2000	33	6	18.2%
2001	36	10	27.8%
2002	51	14	27.5%
2003	61	17	27.9%
2004	66	24	36.4%
2005	74	16	21.6%
2006	86	12	14.0%
2007	80	16	20.0%
2008	72	11	15.3%
2009	56	9	16.1%
2010	53	10	18.9%
2011	56	5	8.9%
2012	70	10	14.3%
2013	98	10	10.2%
2014	66	3	4.6%
2015	96	2	2.1%
2016	76	6	7.9%
2017	60	3	5.0%
2018	1	0	0.0%
Total:	1,272	206	16.2%

Station ID GA100489
 Address 259 SCENIC HWY
 Zip 30046
 Technician Count 4

Name SPEEDY EMISSION AND MORE
 City LAWRENCEVILLE
 County GWINNETT
 Audit Count 1

Model Year	# Tests	# Failed	% Failed
1996	63	18	28.6%
1997	187	44	23.5%
1998	179	35	19.6%
1999	259	51	19.7%
2000	397	78	19.7%
2001	438	128	29.2%
2002	626	168	26.8%
2003	756	179	23.7%
2004	805	159	19.8%
2005	951	184	19.4%
2006	1,014	169	16.7%
2007	1,144	171	15.0%
2008	1,054	154	14.6%
2009	727	72	9.9%
2010	924	92	10.0%
2011	1,015	72	7.1%
2012	1,148	71	6.2%
2013	1,446	96	6.6%
2014	1,460	86	5.9%
2015	1,678	57	3.4%
2016	1,620	65	4.0%
2017	1,455	39	2.7%
2018	56	1	1.8%
2019	2	0	0.0%
2020	1	0	0.0%
Total:	19,405	2,189	11.3%



State of Georgia
Inspection Station Information by Test Type - OBD
 Reporting Period: 01/01/2020 – 12/31/2020

Station ID GA100500
Address 145 BARRETT PKWY
Zip 30066
Technician Count 9

Name COPPER COVE QUICK WASH
City MARIETTA
County COBB
Audit Count 2

Model Year	# Tests	# Failed	% Failed
1996	2	1	50.0%
1997	3	1	33.3%
1998	2	0	0.0%
1999	9	7	77.8%
2000	8	1	12.5%
2001	6	1	16.7%
2002	10	3	30.0%
2003	19	2	10.5%
2004	25	5	20.0%
2005	11	1	9.1%
2006	19	3	15.8%
2007	40	3	7.5%
2008	42	3	7.1%
2009	19	1	5.3%
2010	42	3	7.1%
2011	47	4	8.5%
2012	37	0	0.0%
2013	71	6	8.5%
2014	71	4	5.6%
2015	84	6	7.1%
2016	80	5	6.3%
2017	62	2	3.2%
2018	3	1	33.3%
Total:	712	63	8.8%

Station ID GA100506
Address 6611 TARA BLVD
Zip 30236
Technician Count 4

Name FUERZA LATINA EMISSION CENTER
City JONESBORO
County CLAYTON
Audit Count 2

Model Year	# Tests	# Failed	% Failed
1996	96	35	36.5%
1997	130	33	25.4%
1998	171	32	18.7%
1999	224	50	22.3%
2000	277	47	17.0%
2001	372	90	24.2%
2002	470	130	27.7%
2003	494	97	19.6%
2004	597	132	22.1%
2005	596	114	19.1%
2006	629	129	20.5%
2007	755	133	17.6%
2008	687	105	15.3%
2009	430	56	13.0%
2010	561	79	14.1%
2011	550	51	9.3%
2012	600	55	9.2%
2013	646	51	7.9%
2014	592	41	6.9%
2015	725	48	6.6%
2016	622	29	4.7%
2017	542	25	4.6%
2018	4	0	0.0%
Total:	10,770	1,562	14.5%



State of Georgia
Inspection Station Information by Test Type - OBD
 Reporting Period: 01/01/2020 – 12/31/2020

Station ID GA100511
Address 3369 ROOSEVELT HWY
Zip 30349
Technician Count 2

Name BENNY'S VENTURE INC
City COLLEGE PARK
County FULTON
Audit Count 2

Model Year	# Tests	# Failed	% Failed
1996	24	6	25.0%
1997	24	6	25.0%
1998	37	10	27.0%
1999	52	9	17.3%
2000	77	16	20.8%
2001	99	37	37.4%
2002	110	28	25.5%
2003	118	29	24.6%
2004	136	27	19.9%
2005	136	35	25.7%
2006	178	49	27.5%
2007	175	36	20.6%
2008	146	25	17.1%
2009	107	16	15.0%
2010	115	17	14.8%
2011	130	12	9.2%
2012	136	7	5.2%
2013	173	17	9.8%
2014	184	21	11.4%
2015	179	10	5.6%
2016	173	9	5.2%
2017	155	7	4.5%
2018	5	0	0.0%
Total:	2,669	429	16.1%



State of Georgia
Inspection Station Information by Test Type - OBD
 Reporting Period: 01/01/2020 – 12/31/2020

Station ID GA100513
 Address 5530 BUFORD HWY
 Zip 30071
 Technician Count 6

Name F Q EMISSION LLC
 City NORCROSS
 County GWINNETT
 Audit Count 2

Model Year	# Tests	# Failed	% Failed
1996	41	6	14.6%
1997	105	24	22.9%
1998	109	16	14.7%
1999	153	27	17.7%
2000	217	32	14.8%
2001	227	52	22.9%
2002	302	53	17.6%
2003	350	58	16.6%
2004	376	60	16.0%
2005	470	68	14.5%
2006	462	68	14.7%
2007	555	68	12.3%
2008	499	64	12.8%
2009	301	39	13.0%
2010	390	23	5.9%
2011	447	45	10.1%
2012	377	31	8.2%
2013	502	39	7.8%
2014	491	30	6.1%
2015	558	25	4.5%
2016	501	18	3.6%
2017	482	13	2.7%
2018	66	1	1.5%
Total:	7,981	860	10.8%

Station ID GA100517
 Address 5955 PEACHTREE INDUSTRIAL BLVD
 Zip 30341
 Technician Count 22

Name HENNESSY LEXUS OF ATL
 City DORAVILLE
 County DEKALB
 Audit Count 3

Model Year	# Tests	# Failed	% Failed
1997	1	0	0.0%
1998	9	1	11.1%
1999	6	0	0.0%
2000	5	0	0.0%
2001	12	0	0.0%
2002	37	4	10.8%
2003	22	2	9.1%
2004	38	3	7.9%
2005	44	2	4.6%
2006	55	3	5.5%
2007	76	2	2.6%
2008	78	2	2.6%
2009	29	1	3.5%
2010	84	10	11.9%
2011	81	8	9.9%
2012	83	5	6.0%
2013	139	4	2.9%
2014	121	8	6.6%
2015	155	5	3.2%
2016	261	15	5.8%
2017	460	24	5.2%
2018	87	3	3.5%
2019	2	0	0.0%
Total:	1,885	102	5.4%



State of Georgia
Inspection Station Information by Test Type - OBD
 Reporting Period: 01/01/2020 – 12/31/2020

Station ID GA100518
Address 3383 SATELLITE BOULEVARD
Zip 30096
Technician Count 5

Name HENNESSY LEXUS OF GWINNETT
City DULUTH
County GWINNETT
Audit Count 1

Model Year	# Tests	# Failed	% Failed
1996	1	0	0.0%
1997	2	1	50.0%
1998	1	0	0.0%
1999	5	1	20.0%
2000	3	0	0.0%
2001	3	0	0.0%
2002	4	0	0.0%
2003	9	1	11.1%
2004	16	3	18.8%
2005	14	1	7.1%
2006	15	2	13.3%
2007	20	2	10.0%
2008	29	3	10.3%
2009	17	1	5.9%
2010	39	2	5.1%
2011	45	1	2.2%
2012	53	5	9.4%
2013	91	7	7.7%
2014	102	4	3.9%
2015	145	16	11.0%
2016	231	13	5.6%
2017	662	70	10.6%
2018	43	5	11.6%
Total:	1,550	138	8.9%

Station ID GA100519
Address 519 HURRICANE SHOALS RD NE
Zip 30046
Technician Count 3

Name DYNO-PROVEN LLC
City LAWRENCEVILLE
County GWINNETT
Audit Count 1

Model Year	# Tests	# Failed	% Failed
1996	54	4	7.4%
1997	112	7	6.3%
1998	133	16	12.0%
1999	147	22	15.0%
2000	250	28	11.2%
2001	249	38	15.3%
2002	306	40	13.1%
2003	392	49	12.5%
2004	464	62	13.4%
2005	489	70	14.3%
2006	554	59	10.7%
2007	597	62	10.4%
2008	516	36	7.0%
2009	353	29	8.2%
2010	483	25	5.2%
2011	754	43	5.7%
2012	1,065	45	4.2%
2013	1,682	49	2.9%
2014	2,013	47	2.3%
2015	2,356	43	1.8%
2016	2,359	34	1.4%
2017	1,892	17	0.9%
2018	146	1	0.7%
2019	1	0	0.0%
Total:	17,367	826	4.8%



State of Georgia
Inspection Station Information by Test Type - OBD
 Reporting Period: 01/01/2020 – 12/31/2020

Station ID GA100527
 Address 985 SENOIA ROAD
 Zip 30290
 Technician Count 1

Name EMISSIONS QWIK
 City TYRONE
 County FAYETTE
 Audit Count 1

Model Year	# Tests	# Failed	% Failed
1996	30	2	6.7%
1997	47	4	8.5%
1998	60	7	11.7%
1999	73	5	6.9%
2000	98	4	4.1%
2001	117	13	11.1%
2002	157	14	8.9%
2003	173	21	12.1%
2004	186	18	9.7%
2005	239	24	10.0%
2006	235	14	6.0%
2007	276	16	5.8%
2008	266	21	7.9%
2009	155	7	4.5%
2010	199	12	6.0%
2011	294	8	2.7%
2012	320	6	1.9%
2013	379	9	2.4%
2014	349	11	3.2%
2015	453	11	2.4%
2016	414	8	1.9%
2017	401	9	2.2%
2018	12	0	0.0%
Total:	4,933	244	4.9%

Station ID GA100530
 Address 3826 COBB PKWY
 Zip 30101
 Technician Count 7

Name DEKRA EMISSION CHECK
 City ACWORTH
 County COBB
 Audit Count 1

Model Year	# Tests	# Failed	% Failed
1996	78	11	14.1%
1997	120	19	15.8%
1998	154	15	9.7%
1999	207	23	11.1%
2000	296	36	12.2%
2001	338	57	16.9%
2002	486	69	14.2%
2003	550	76	13.8%
2004	684	73	10.7%
2005	725	101	13.9%
2006	811	88	10.9%
2007	996	95	9.5%
2008	903	74	8.2%
2009	600	35	5.8%
2010	933	52	5.6%
2011	1,141	56	4.9%
2012	1,347	63	4.7%
2013	1,772	79	4.5%
2014	1,773	54	3.1%
2015	2,098	57	2.7%
2016	2,079	55	2.7%
2017	1,911	30	1.6%
2018	38	1	2.6%
2019	1	0	0.0%
Total:	20,041	1,219	6.1%



State of Georgia
Inspection Station Information by Test Type - OBD
 Reporting Period: 01/01/2020 – 12/31/2020

Station ID GA100547
 Address 1003 FOREST PARKWAY
 Zip 30297
 Technician Count 2

Name EXPRESS EMISSION
 City FOREST PARK
 County CLAYTON
 Audit Count 2

Model Year	# Tests	# Failed	% Failed
1996	49	5	10.2%
1997	55	10	18.2%
1998	72	12	16.7%
1999	115	16	13.9%
2000	147	15	10.2%
2001	147	19	12.9%
2002	172	23	13.4%
2003	197	30	15.2%
2004	206	29	14.1%
2005	200	24	12.0%
2006	217	26	12.0%
2007	233	20	8.6%
2008	196	21	10.7%
2009	133	14	10.5%
2010	167	13	7.8%
2011	188	7	3.7%
2012	192	10	5.2%
2013	187	12	6.4%
2014	166	9	5.4%
2015	241	10	4.2%
2016	199	10	5.0%
2017	178	5	2.8%
2018	2	0	0.0%
Total:	3,659	340	9.3%

Station ID GA100549
 Address 3090 SATELLITE BLVD
 Zip 30096
 Technician Count 7

Name INFINITI OF GWINNETT INC
 City DULUTH
 County GWINNETT
 Audit Count 1

Model Year	# Tests	# Failed	% Failed
1996	2	0	0.0%
1997	3	1	33.3%
1998	1	0	0.0%
2000	2	1	50.0%
2001	3	0	0.0%
2002	4	0	0.0%
2003	7	2	28.6%
2004	7	0	0.0%
2005	12	1	8.3%
2006	16	1	6.3%
2007	10	0	0.0%
2008	16	0	0.0%
2009	23	0	0.0%
2010	36	2	5.6%
2011	42	4	9.5%
2012	73	14	19.2%
2013	92	5	5.4%
2014	86	3	3.5%
2015	149	16	10.7%
2016	188	23	12.2%
2017	824	119	14.4%
2018	29	5	17.2%
2019	2	1	50.0%
Total:	1,627	198	12.2%



State of Georgia
Inspection Station Information by Test Type - OBD
 Reporting Period: 01/01/2020 – 12/31/2020

Station ID GA100553
Address 620 SWANSON DR
Zip 30043
Technician Count 5

Name GWINNETT COUNTY FLEET MANAGEMENT
City LAWRENCEVILLE
County GWINNETT
Audit Count 1

Model Year	# Tests	# Failed	% Failed
2003	1	0	0.0%
2004	4	0	0.0%
2005	9	2	22.2%
2006	4	0	0.0%
2007	9	0	0.0%
2008	26	0	0.0%
2009	6	0	0.0%
2010	11	0	0.0%
2011	29	0	0.0%
2012	19	2	10.5%
2013	82	5	6.1%
2014	16	0	0.0%
2015	61	0	0.0%
2016	150	2	1.3%
2017	50	1	2.0%
2018	2	0	0.0%
Total:	479	12	2.5%

Station ID GA100571
Address 5350 MEMORIAL DRIVE
Zip 30083
Technician Count 10

Name DEKALB COUNTY FLEET MANAGEMENT
City STONE MOUNTAIN
County DEKALB
Audit Count 1

Model Year	# Tests	# Failed	% Failed
1998	1	0	0.0%
2001	1	0	0.0%
2002	2	0	0.0%
2003	8	1	12.5%
2004	10	0	0.0%
2005	9	0	0.0%
2006	17	1	5.9%
2007	7	0	0.0%
2008	18	1	5.6%
2009	20	2	10.0%
2010	4	0	0.0%
2011	30	1	3.3%
2012	32	3	9.4%
2013	82	5	6.1%
2014	99	8	8.1%
2015	49	4	8.2%
2016	50	1	2.0%
2017	34	0	0.0%
2018	3	1	33.3%
Total:	476	28	5.9%



State of Georgia
Inspection Station Information by Test Type - OBD
 Reporting Period: 01/01/2020 – 12/31/2020

Station ID GA100572
Address 4965 JIMMY CARTER BLVD
Zip 30093
Technician Count 2

Name QUALITY EMISSIONS #2
City NORCROSS
County GWINNETT
Audit Count 0

Model Year	# Tests	# Failed	% Failed
1997	10	2	20.0%
1998	15	2	13.3%
1999	18	8	44.4%
2000	15	1	6.7%
2001	25	12	48.0%
2002	28	9	32.1%
2003	25	6	24.0%
2004	37	19	51.4%
2005	36	14	38.9%
2006	49	12	24.5%
2007	38	4	10.5%
2008	38	14	36.8%
2009	27	5	18.5%
2010	21	1	4.8%
2011	33	6	18.2%
2012	35	5	14.3%
2013	48	7	14.6%
2014	43	2	4.7%
2015	46	1	2.2%
2016	47	1	2.1%
2017	44	3	6.8%
Total:	678	134	19.8%

Station ID GA100579
Address 1502 PLEASANT HILL ROAD
Zip 30096
Technician Count 9

Name DOUBLE A EMISSIONS
City DULUTH
County GWINNETT
Audit Count 2

Model Year	# Tests	# Failed	% Failed
1996	50	14	28.0%
1997	108	23	21.3%
1998	146	40	27.4%
1999	191	38	19.9%
2000	273	63	23.1%
2001	340	122	35.9%
2002	399	103	25.8%
2003	535	108	20.2%
2004	572	118	20.6%
2005	659	120	18.2%
2006	757	163	21.5%
2007	858	134	15.6%
2008	793	110	13.9%
2009	543	72	13.3%
2010	655	77	11.8%
2011	738	69	9.4%
2012	868	55	6.3%
2013	974	82	8.4%
2014	1,122	65	5.8%
2015	1,237	62	5.0%
2016	1,119	45	4.0%
2017	984	30	3.1%
2018	46	0	0.0%
2019	1	0	0.0%
Total:	13,968	1,713	12.3%



State of Georgia
Inspection Station Information by Test Type - OBD
 Reporting Period: 01/01/2020 – 12/31/2020

Station ID GA100581
Address 5210 BUFORD HWY
Zip 30071
Technician Count 1

Name SNS EMISSIONS LLC
City NORCROSS
County GWINNETT
Audit Count 0

Model Year	# Tests	# Failed	% Failed
1996	4	1	25.0%
1997	16	3	18.8%
1998	18	6	33.3%
1999	18	4	22.2%
2000	33	2	6.1%
2001	36	9	25.0%
2002	43	7	16.3%
2003	47	6	12.8%
2004	65	8	12.3%
2005	61	7	11.5%
2006	63	6	9.5%
2007	77	6	7.8%
2008	67	5	7.5%
2009	41	3	7.3%
2010	49	6	12.2%
2011	68	5	7.4%
2012	66	5	7.6%
2013	65	1	1.5%
2014	82	5	6.1%
2015	115	2	1.7%
2016	94	0	0.0%
2017	103	3	2.9%
2018	1	0	0.0%
Total:	1,232	100	8.1%

Station ID GA100583
Address 3255 NORTH HENRY BLVD (HWY 42)
Zip 30281
Technician Count 4

Name EAGLES LANDING AUTO SPA
City STOCKBRIDGE
County HENRY
Audit Count 2

Model Year	# Tests	# Failed	% Failed
1996	2	1	50.0%
1997	6	2	33.3%
1998	9	2	22.2%
1999	8	2	25.0%
2000	13	1	7.7%
2001	12	4	33.3%
2002	20	3	15.0%
2003	31	5	16.1%
2004	28	0	0.0%
2005	23	3	13.0%
2006	29	2	6.9%
2007	40	3	7.5%
2008	29	6	20.7%
2009	21	3	14.3%
2010	43	6	14.0%
2011	44	4	9.1%
2012	40	9	22.5%
2013	62	8	12.9%
2014	45	0	0.0%
2015	74	4	5.4%
2016	55	3	5.5%
2017	53	1	1.9%
2018	6	0	0.0%
2019	1	0	0.0%
Total:	694	72	10.4%



State of Georgia
Inspection Station Information by Test Type - OBD
 Reporting Period: 01/01/2020 – 12/31/2020

Station ID GA100596
 Address 2410 LAWRENCEVILLE HWY
 Zip 30044
 Technician Count 2

Name OZONE EMISSION INC
 City LAWRENCEVILLE
 County GWINNETT
 Audit Count 2

Model Year	# Tests	# Failed	% Failed
1996	95	19	20.0%
1997	139	25	18.0%
1998	158	19	12.0%
1999	232	43	18.5%
2000	280	41	14.6%
2001	357	102	28.6%
2002	477	111	23.3%
2003	545	120	22.0%
2004	631	123	19.5%
2005	611	91	14.9%
2006	714	115	16.1%
2007	861	108	12.5%
2008	694	73	10.5%
2009	444	42	9.5%
2010	538	46	8.6%
2011	680	59	8.7%
2012	736	56	7.6%
2013	826	47	5.7%
2014	740	43	5.8%
2015	846	25	3.0%
2016	783	35	4.5%
2017	684	18	2.6%
2018	22	0	0.0%
Total:	12,093	1,361	11.3%

Station ID GA100603
 Address 4479 CHAMBLEE DUNWOODY
 Zip 30338
 Technician Count 2

Name SCENIC EMISSIONS LLC
 City ATLANTA
 County DEKALB
 Audit Count 2

Model Year	# Tests	# Failed	% Failed
1996	33	3	9.1%
1997	44	10	22.7%
1998	79	5	6.3%
1999	120	13	10.8%
2000	148	6	4.1%
2001	146	19	13.0%
2002	211	25	11.9%
2003	281	20	7.1%
2004	365	39	10.7%
2005	355	40	11.3%
2006	395	36	9.1%
2007	526	32	6.1%
2008	500	27	5.4%
2009	431	22	5.1%
2010	488	20	4.1%
2011	658	33	5.0%
2012	685	18	2.6%
2013	881	26	3.0%
2014	896	16	1.8%
2015	1,063	27	2.5%
2016	963	23	2.4%
2017	951	13	1.4%
2018	57	2	3.5%
2019	2	0	0.0%
Total:	10,278	475	4.6%



State of Georgia
Inspection Station Information by Test Type - OBD
 Reporting Period: 01/01/2020 – 12/31/2020

Station ID GA100606
Address 1675 MEMORIAL DRIVE
Zip 30317
Technician Count 4

Name LOBGA EMISSION CHECK, LLC.
City SNELLVILLE
County DEKALB
Audit Count 2

Model Year	# Tests	# Failed	% Failed
1996	58	15	25.9%
1997	92	15	16.3%
1998	125	31	24.8%
1999	145	14	9.7%
2000	209	26	12.4%
2001	232	56	24.1%
2002	259	61	23.6%
2003	302	56	18.5%
2004	361	58	16.1%
2005	438	69	15.8%
2006	513	53	10.3%
2007	542	62	11.4%
2008	598	70	11.7%
2009	397	30	7.6%
2010	629	50	8.0%
2011	594	47	7.9%
2012	768	54	7.0%
2013	933	51	5.5%
2014	860	42	4.9%
2015	992	29	2.9%
2016	907	31	3.4%
2017	762	23	3.0%
2018	15	0	0.0%
2019	6	0	0.0%
2020	1	0	0.0%
Total:	10,738	943	8.8%



State of Georgia
Inspection Station Information by Test Type - OBD
 Reporting Period: 01/01/2020 – 12/31/2020

Station ID GA100610
 Address 1776 HIGHWAY 81 E
 Zip 30252
 Technician Count 7

Name CASTROL PREMIUM LUBE EXPRESS
 City MCDONOUGH
 County HENRY
 Audit Count 2

Model Year	# Tests	# Failed	% Failed
1996	38	4	10.5%
1997	52	7	13.5%
1998	43	5	11.6%
1999	66	6	9.1%
2000	84	8	9.5%
2001	114	10	8.8%
2002	133	15	11.3%
2003	139	13	9.4%
2004	193	19	9.8%
2005	188	25	13.3%
2006	209	13	6.2%
2007	284	16	5.6%
2008	242	17	7.0%
2009	153	8	5.2%
2010	202	11	5.5%
2011	252	16	6.4%
2012	280	9	3.2%
2013	352	8	2.3%
2014	354	11	3.1%
2015	410	10	2.4%
2016	398	4	1.0%
2017	411	6	1.5%
2018	5	0	0.0%
Total:	4,602	241	5.2%

Station ID GA100612
 Address 2110 DULUTH HWY 120
 Zip 30097
 Technician Count 3

Name MZS EMISSION
 City DULUTH
 County GWINNETT
 Audit Count 1

Model Year	# Tests	# Failed	% Failed
1996	12	3	25.0%
1997	17	1	5.9%
1998	22	4	18.2%
1999	20	1	5.0%
2000	55	7	12.7%
2001	54	11	20.4%
2002	78	11	14.1%
2003	107	20	18.7%
2004	132	17	12.9%
2005	152	22	14.5%
2006	172	30	17.4%
2007	184	22	12.0%
2008	214	23	10.8%
2009	139	14	10.1%
2010	230	17	7.4%
2011	265	18	6.8%
2012	339	27	8.0%
2013	438	30	6.9%
2014	400	23	5.8%
2015	526	26	4.9%
2016	639	39	6.1%
2017	723	47	6.5%
2018	21	0	0.0%
Total:	4,939	413	8.4%



State of Georgia
Inspection Station Information by Test Type - OBD
 Reporting Period: 01/01/2020 – 12/31/2020

Station ID GA100622
 Address 9415 HWY 5
 Zip 30135
 Technician Count 3

Name AUTO EMISSIONS CENTER
 City DOUGLASVILLE
 County DOUGLAS
 Audit Count 1

Model Year	# Tests	# Failed	% Failed
1996	51	12	23.5%
1997	69	8	11.6%
1998	81	11	13.6%
1999	138	21	15.2%
2000	173	18	10.4%
2001	195	40	20.5%
2002	281	47	16.7%
2003	315	44	14.0%
2004	388	47	12.1%
2005	433	53	12.2%
2006	483	51	10.6%
2007	596	70	11.7%
2008	514	44	8.6%
2009	356	20	5.6%
2010	498	43	8.6%
2011	568	32	5.6%
2012	629	45	7.2%
2013	812	37	4.6%
2014	900	40	4.4%
2015	1,006	26	2.6%
2016	927	19	2.1%
2017	886	21	2.4%
2018	17	1	5.9%
2019	1	0	0.0%
Total:	10,317	750	7.3%

Station ID GA100628
 Address 3644 HWY 5 EMISSIONS
 Zip 30135
 Technician Count 3

Name HWY 5 EMISSIONS, LLC
 City DOUGLASVILLE
 County DOUGLAS
 Audit Count 1

Model Year	# Tests	# Failed	% Failed
1996	134	19	14.2%
1997	209	28	13.4%
1998	227	28	12.3%
1999	332	39	11.8%
2000	444	60	13.5%
2001	466	82	17.6%
2002	540	79	14.6%
2003	707	92	13.0%
2004	833	132	15.9%
2005	743	86	11.6%
2006	840	94	11.2%
2007	928	90	9.7%
2008	911	86	9.4%
2009	535	41	7.7%
2010	729	50	6.9%
2011	891	47	5.3%
2012	950	47	5.0%
2013	1,156	45	3.9%
2014	1,168	42	3.6%
2015	1,298	41	3.2%
2016	1,192	17	1.4%
2017	1,095	11	1.0%
2018	55	1	1.8%
2019	4	0	0.0%
2020	1	0	0.0%
Total:	16,388	1,257	7.7%



State of Georgia
Inspection Station Information by Test Type - OBD
 Reporting Period: 01/01/2020 – 12/31/2020

Station ID GA100634
 Address 168 BARRETT PKWY
 Zip 30066
 Technician Count 2

Name EXPRESS OIL CHANGE, LLC
 City MARIETTA
 County COBB
 Audit Count 1

Model Year	# Tests	# Failed	% Failed
1996	2	0	0.0%
1997	1	0	0.0%
1998	1	0	0.0%
1999	5	0	0.0%
2000	3	0	0.0%
2001	6	3	50.0%
2002	11	3	27.3%
2003	15	2	13.3%
2004	15	0	0.0%
2005	18	1	5.6%
2006	14	1	7.1%
2007	34	0	0.0%
2008	17	2	11.8%
2009	25	2	8.0%
2010	32	2	6.3%
2011	29	2	6.9%
2012	39	4	10.3%
2013	53	3	5.7%
2014	76	5	6.6%
2015	77	5	6.5%
2016	65	4	6.2%
2017	68	5	7.4%
2018	1	0	0.0%
Total:	607	44	7.2%

Station ID GA100635
 Address 304 DIVIDEND DRIVE
 Zip 30269
 Technician Count 2

Name THEO'S AUTOMOTIVE, INC
 City PEACHTREE CITY
 County FAYETTE
 Audit Count 2

Model Year	# Tests	# Failed	% Failed
1996	1	0	0.0%
1997	3	1	33.3%
1998	4	0	0.0%
1999	3	0	0.0%
2000	4	0	0.0%
2001	6	1	16.7%
2002	9	2	22.2%
2003	7	2	28.6%
2004	6	0	0.0%
2005	5	0	0.0%
2006	8	1	12.5%
2007	7	1	14.3%
2008	6	1	16.7%
2009	2	0	0.0%
2010	6	1	16.7%
2011	6	0	0.0%
2012	4	2	50.0%
2013	6	1	16.7%
2014	4	1	25.0%
2015	11	1	9.1%
2016	7	0	0.0%
2017	6	1	16.7%
Total:	121	16	13.2%



State of Georgia
Inspection Station Information by Test Type - OBD
 Reporting Period: 01/01/2020 – 12/31/2020

Station ID GA100636
Address 2595 MARTIN LUTHER KING JR. DR.
Zip 30311
Technician Count 2

Name 1ST STOP EMISSION INC
City ATLANTA
County FULTON
Audit Count 2

Model Year	# Tests	# Failed	% Failed
1996	62	16	25.8%
1997	108	31	28.7%
1998	162	53	32.7%
1999	186	55	29.6%
2000	233	67	28.8%
2001	297	132	44.4%
2002	330	109	33.0%
2003	406	147	36.2%
2004	415	155	37.4%
2005	486	169	34.8%
2006	501	156	31.1%
2007	495	125	25.3%
2008	428	101	23.6%
2009	270	49	18.2%
2010	318	55	17.3%
2011	317	48	15.1%
2012	322	51	15.8%
2013	405	56	13.8%
2014	372	33	8.9%
2015	387	28	7.2%
2016	383	24	6.3%
2017	331	13	3.9%
2018	9	1	11.1%
Total:	7,223	1,674	23.2%

Station ID GA100652
Address 1291 POWERS FERRY RD
Zip 30067
Technician Count 5

Name GOODYEAR TIRE CENTER
City MARIETTA
County COBB
Audit Count 2

Model Year	# Tests	# Failed	% Failed
1996	2	0	0.0%
1997	2	0	0.0%
1998	5	1	20.0%
1999	6	0	0.0%
2000	10	1	10.0%
2001	15	4	26.7%
2002	9	0	0.0%
2003	19	3	15.8%
2004	19	2	10.5%
2005	24	3	12.5%
2006	29	0	0.0%
2007	30	2	6.7%
2008	40	6	15.0%
2009	23	5	21.7%
2010	38	3	7.9%
2011	45	0	0.0%
2012	58	2	3.5%
2013	72	2	2.8%
2014	75	2	2.7%
2015	92	2	2.2%
2016	85	1	1.2%
2017	105	4	3.8%
2018	4	0	0.0%
Total:	807	43	5.3%



State of Georgia
Inspection Station Information by Test Type - OBD
 Reporting Period: 01/01/2020 – 12/31/2020

Station ID GA100653
Address 101 GREISON TRAIL
Zip 30263
Technician Count 3

Name GREISON TRAIL EMISSIONS
City NEWNAN
County COWETA
Audit Count 2

Model Year	# Tests	# Failed	% Failed
1996	97	33	34.0%
1997	88	26	29.6%
1998	139	32	23.0%
1999	220	43	19.6%
2000	244	58	23.8%
2001	261	66	25.3%
2002	346	71	20.5%
2003	401	80	20.0%
2004	397	72	18.1%
2005	471	81	17.2%
2006	454	78	17.2%
2007	572	90	15.7%
2008	567	84	14.8%
2009	347	37	10.7%
2010	404	38	9.4%
2011	496	40	8.1%
2012	571	39	6.8%
2013	703	37	5.3%
2014	680	41	6.0%
2015	769	33	4.3%
2016	680	25	3.7%
2017	714	21	2.9%
2018	24	1	4.2%
Total:	9,645	1,126	11.7%

Station ID GA100656
Address 1109 ROSWELL RD
Zip 30062
Technician Count 1

Name MARIETTA MUFFLER INC
City MARIETTA
County COBB
Audit Count 2

Model Year	# Tests	# Failed	% Failed
1996	9	3	33.3%
1997	10	1	10.0%
1998	11	1	9.1%
1999	19	2	10.5%
2000	26	5	19.2%
2001	16	0	0.0%
2002	16	2	12.5%
2003	39	2	5.1%
2004	41	1	2.4%
2005	39	6	15.4%
2006	57	6	10.5%
2007	45	5	11.1%
2008	37	4	10.8%
2009	32	3	9.4%
2010	27	0	0.0%
2011	46	4	8.7%
2012	44	2	4.6%
2013	53	4	7.6%
2014	72	3	4.2%
2015	94	3	3.2%
2016	59	2	3.4%
2017	59	0	0.0%
Total:	851	59	6.9%



State of Georgia
Inspection Station Information by Test Type - OBD
 Reporting Period: 01/01/2020 – 12/31/2020

Station ID GA100661
Address 3084 BRIARCLIFF ROAD NE
Zip 30329
Technician Count 4

Name O-B-D EMISSION TEST
City ATLANTA
County DEKALB
Audit Count 1

Model Year	# Tests	# Failed	% Failed
1996	53	10	18.9%
1997	64	7	10.9%
1998	82	10	12.2%
1999	141	19	13.5%
2000	149	14	9.4%
2001	191	24	12.6%
2002	243	36	14.8%
2003	336	35	10.4%
2004	391	45	11.5%
2005	404	36	8.9%
2006	478	33	6.9%
2007	601	48	8.0%
2008	596	44	7.4%
2009	447	19	4.3%
2010	623	33	5.3%
2011	695	26	3.7%
2012	856	44	5.1%
2013	1,034	45	4.4%
2014	1,038	35	3.4%
2015	1,123	25	2.2%
2016	1,077	28	2.6%
2017	1,092	27	2.5%
2018	27	0	0.0%
2019	2	0	0.0%
Total:	11,743	643	5.5%

Station ID GA100666
Address 1489 SCOTT BOULEVARD
Zip 30030
Technician Count 3

Name MEDLOCK GULF
City DECATUR
County DEKALB
Audit Count 2

Model Year	# Tests	# Failed	% Failed
1996	8	0	0.0%
1997	12	1	8.3%
1998	12	2	16.7%
1999	15	2	13.3%
2000	17	1	5.9%
2001	24	6	25.0%
2002	33	3	9.1%
2003	29	2	6.9%
2004	41	4	9.8%
2005	61	5	8.2%
2006	47	4	8.5%
2007	60	2	3.3%
2008	65	4	6.2%
2009	48	0	0.0%
2010	72	0	0.0%
2011	66	2	3.0%
2012	86	1	1.2%
2013	120	5	4.2%
2014	90	5	5.6%
2015	110	1	0.9%
2016	108	0	0.0%
2017	102	3	2.9%
2018	1	0	0.0%
Total:	1,227	53	4.3%



State of Georgia
Inspection Station Information by Test Type - OBD
 Reporting Period: 01/01/2020 – 12/31/2020

Station ID GA100672
 Address 4197 JONESBORO ROAD
 Zip 30291
 Technician Count 5

Name NALLEY HONDA
 City UNION CITY
 County FULTON
 Audit Count 1

Model Year	# Tests	# Failed	% Failed
1997	2	1	50.0%
1998	2	1	50.0%
1999	3	0	0.0%
2000	7	1	14.3%
2001	3	1	33.3%
2002	5	0	0.0%
2003	4	0	0.0%
2004	8	2	25.0%
2005	7	1	14.3%
2006	10	1	10.0%
2007	16	1	6.3%
2008	19	2	10.5%
2009	13	2	15.4%
2010	27	1	3.7%
2011	18	1	5.6%
2012	19	0	0.0%
2013	44	1	2.3%
2014	41	3	7.3%
2015	58	6	10.3%
2016	110	8	7.3%
2017	249	23	9.2%
2018	23	3	13.0%
Total:	688	59	8.6%

Station ID GA100680
 Address 3700 DALLAS HWY
 Zip 30064
 Technician Count 7

Name SERVICE STREET
 City MARIETTA
 County COBB
 Audit Count 2

Model Year	# Tests	# Failed	% Failed
1996	7	3	42.9%
1997	9	0	0.0%
1998	4	0	0.0%
1999	25	3	12.0%
2000	33	4	12.1%
2001	46	12	26.1%
2002	37	4	10.8%
2003	45	1	2.2%
2004	63	9	14.3%
2005	66	12	18.2%
2006	75	7	9.3%
2007	91	6	6.6%
2008	94	9	9.6%
2009	60	0	0.0%
2010	96	3	3.1%
2011	119	10	8.4%
2012	133	8	6.0%
2013	162	7	4.3%
2014	214	6	2.8%
2015	199	8	4.0%
2016	181	2	1.1%
2017	171	2	1.2%
2018	4	0	0.0%
Total:	1,934	116	6.0%



State of Georgia
Inspection Station Information by Test Type - OBD
 Reporting Period: 01/01/2020 – 12/31/2020

Station ID GA100686
Address 5364 BUFORD HWY
Zip 30340
Technician Count 1

Name MEINEKE CAR CARE CENTER
City DORAVILLE
County DEKALB
Audit Count 1

Model Year	# Tests	# Failed	% Failed
1996	3	0	0.0%
1997	13	1	7.7%
1998	9	0	0.0%
1999	8	1	12.5%
2000	9	1	11.1%
2001	12	0	0.0%
2002	21	6	28.6%
2003	22	1	4.6%
2004	26	2	7.7%
2005	19	2	10.5%
2006	23	3	13.0%
2007	33	6	18.2%
2008	35	4	11.4%
2009	19	0	0.0%
2010	18	2	11.1%
2011	32	1	3.1%
2012	35	6	17.1%
2013	30	3	10.0%
2014	34	5	14.7%
2015	40	0	0.0%
2016	47	1	2.1%
2017	73	10	13.7%
2018	4	0	0.0%
Total:	565	55	9.7%

Station ID GA100691
Address 2851 CANDLER RD
Zip 30034
Technician Count 8

Name DEKRA SERVICES
City DECATUR
County DEKALB
Audit Count 1

Model Year	# Tests	# Failed	% Failed
1996	74	16	21.6%
1997	133	43	32.3%
1998	147	39	26.5%
1999	240	61	25.4%
2000	267	65	24.3%
2001	317	110	34.7%
2002	406	144	35.5%
2003	533	128	24.0%
2004	522	126	24.1%
2005	668	179	26.8%
2006	712	174	24.4%
2007	843	202	24.0%
2008	743	125	16.8%
2009	565	95	16.8%
2010	719	95	13.2%
2011	850	86	10.1%
2012	975	106	10.9%
2013	1,165	94	8.1%
2014	1,123	81	7.2%
2015	1,334	78	5.9%
2016	1,261	60	4.8%
2017	1,139	29	2.6%
2018	19	0	0.0%
Total:	14,755	2,136	14.5%



State of Georgia
Inspection Station Information by Test Type - OBD
 Reporting Period: 01/01/2020 – 12/31/2020

Station ID GA100707
Address 1906 PROFESSIONAL WAY
Zip 30188
Technician Count 6

Name DW CAMPBELL OF WOODSTOCK, INC.
City WOODSTOCK
County CHEROKEE
Audit Count 2

Model Year	# Tests	# Failed	% Failed
1996	4	0	0.0%
1997	8	0	0.0%
1998	2	0	0.0%
1999	5	0	0.0%
2000	7	3	42.9%
2001	8	0	0.0%
2002	9	4	44.4%
2003	13	6	46.2%
2004	9	2	22.2%
2005	19	2	10.5%
2006	27	4	14.8%
2007	27	1	3.7%
2008	27	0	0.0%
2009	5	1	20.0%
2010	26	0	0.0%
2011	31	1	3.2%
2012	29	3	10.3%
2013	25	0	0.0%
2014	39	3	7.7%
2015	34	2	5.9%
2016	40	0	0.0%
2017	55	2	3.6%
2018	6	0	0.0%
Total:	455	34	7.5%

Station ID GA100715
Address 1078 NORTH AVE NE
Zip 30307
Technician Count 3

Name BLUE PLANET EMISSIONS
City ATLANTA
County FULTON
Audit Count 3

Model Year	# Tests	# Failed	% Failed
1996	40	8	20.0%
1997	77	18	23.4%
1998	99	13	13.1%
1999	131	15	11.5%
2000	151	13	8.6%
2001	184	32	17.4%
2002	229	33	14.4%
2003	295	35	11.9%
2004	376	45	12.0%
2005	420	53	12.6%
2006	554	55	9.9%
2007	657	63	9.6%
2008	710	61	8.6%
2009	522	38	7.3%
2010	730	39	5.3%
2011	845	46	5.4%
2012	1,054	48	4.6%
2013	1,308	54	4.1%
2014	1,230	48	3.9%
2015	1,487	72	4.8%
2016	1,433	50	3.5%
2017	1,301	40	3.1%
2018	26	0	0.0%
Total:	13,859	879	6.3%



State of Georgia
Inspection Station Information by Test Type - OBD
 Reporting Period: 01/01/2020 – 12/31/2020

Station ID GA100729
Address 122 RAMAH RD
Zip 30215
Technician Count 5

Name EXPRESS OIL CHANGE
City FAYETTEVILLE
County FAYETTE
Audit Count 2

Model Year	# Tests	# Failed	% Failed
1996	5	1	20.0%
1997	20	2	10.0%
1998	14	0	0.0%
1999	25	2	8.0%
2000	31	6	19.4%
2001	33	3	9.1%
2002	42	3	7.1%
2003	55	7	12.7%
2004	56	3	5.4%
2005	87	9	10.3%
2006	108	14	13.0%
2007	93	13	14.0%
2008	111	8	7.2%
2009	73	3	4.1%
2010	102	3	2.9%
2011	108	4	3.7%
2012	156	9	5.8%
2013	171	6	3.5%
2014	153	5	3.3%
2015	214	4	1.9%
2016	205	1	0.5%
2017	182	3	1.7%
2018	7	0	0.0%
Total:	2,051	109	5.3%

Station ID GA100735
Address 525 PEACHTREE PKWY
Zip 30041
Technician Count 8

Name EXPRESS OIL CHANGE AND SERVICE CENTER
City CUMMING
County FORSYTH
Audit Count 2

Model Year	# Tests	# Failed	% Failed
1996	11	0	0.0%
1997	12	1	8.3%
1998	14	2	14.3%
1999	15	0	0.0%
2000	42	5	11.9%
2001	50	7	14.0%
2002	73	14	19.2%
2003	86	12	14.0%
2004	120	15	12.5%
2005	141	17	12.1%
2006	185	16	8.7%
2007	221	20	9.1%
2008	252	14	5.6%
2009	197	10	5.1%
2010	262	20	7.6%
2011	359	24	6.7%
2012	449	18	4.0%
2013	545	20	3.7%
2014	564	21	3.7%
2015	666	21	3.2%
2016	687	27	3.9%
2017	663	14	2.1%
2018	15	0	0.0%
Total:	5,629	298	5.3%



State of Georgia
Inspection Station Information by Test Type - OBD
 Reporting Period: 01/01/2020 – 12/31/2020

Station ID GA100737
 Address 1058 WEST AVE
 Zip 30012
 Technician Count 4

Name WEST AVE EMISSIONS
 City CONYERS
 County ROCKDALE
 Audit Count 2

Model Year	# Tests	# Failed	% Failed
1996	30	8	26.7%
1997	44	10	22.7%
1998	76	15	19.7%
1999	109	30	27.5%
2000	111	17	15.3%
2001	122	31	25.4%
2002	203	45	22.2%
2003	243	67	27.6%
2004	320	63	19.7%
2005	308	63	20.5%
2006	328	50	15.2%
2007	411	69	16.8%
2008	387	56	14.5%
2009	239	29	12.1%
2010	296	46	15.5%
2011	383	30	7.8%
2012	370	31	8.4%
2013	437	40	9.2%
2014	434	27	6.2%
2015	521	37	7.1%
2016	634	27	4.3%
2017	748	32	4.3%
2018	23	2	8.7%
Total:	6,777	825	12.2%

Station ID GA100747
 Address 4650 JIMMY CARTER BLVD.
 Zip 30093
 Technician Count 1

Name SPEED LANE EMISSIONS
 City NORCROSS
 County GWINNETT
 Audit Count 2

Model Year	# Tests	# Failed	% Failed
1996	123	20	16.3%
1997	164	22	13.4%
1998	283	45	15.9%
1999	374	59	15.8%
2000	494	59	11.9%
2001	523	111	21.2%
2002	647	124	19.2%
2003	726	129	17.8%
2004	874	136	15.6%
2005	875	131	15.0%
2006	962	126	13.1%
2007	1,147	141	12.3%
2008	953	117	12.3%
2009	688	69	10.0%
2010	711	65	9.1%
2011	770	46	6.0%
2012	864	57	6.6%
2013	861	52	6.0%
2014	912	44	4.8%
2015	926	32	3.5%
2016	919	31	3.4%
2017	830	25	3.0%
2018	22	1	4.6%
Total:	15,648	1,642	10.5%



State of Georgia
Inspection Station Information by Test Type - OBD
 Reporting Period: 01/01/2020 – 12/31/2020

Station ID GA100753
Address 4671 RIDGE ROAD
Zip 30134
Technician Count 5

Name RIDGE ROAD EMISSIONS
City DOUGLASVILLE
County PAULDING
Audit Count 2

Model Year	# Tests	# Failed	% Failed
1996	54	11	20.4%
1997	90	15	16.7%
1998	112	15	13.4%
1999	147	21	14.3%
2000	153	22	14.4%
2001	221	44	19.9%
2002	264	44	16.7%
2003	277	39	14.1%
2004	331	53	16.0%
2005	369	49	13.3%
2006	352	48	13.6%
2007	406	58	14.3%
2008	379	49	12.9%
2009	209	25	12.0%
2010	297	24	8.1%
2011	342	26	7.6%
2012	411	23	5.6%
2013	471	22	4.7%
2014	430	14	3.3%
2015	523	20	3.8%
2016	513	14	2.7%
2017	467	16	3.4%
2018	16	1	6.3%
2019	1	0	0.0%
Total:	6,835	653	9.6%

Station ID GA100754
Address 5980 EAST LAKE PKWY
Zip 30253
Technician Count 5

Name EAST LAKE EMISSIONS
City MCDONOUGH
County HENRY
Audit Count 2

Model Year	# Tests	# Failed	% Failed
1996	39	5	12.8%
1997	59	6	10.2%
1998	68	13	19.1%
1999	103	13	12.6%
2000	109	15	13.8%
2001	130	24	18.5%
2002	234	44	18.8%
2003	204	33	16.2%
2004	254	42	16.5%
2005	260	41	15.8%
2006	283	47	16.6%
2007	363	37	10.2%
2008	313	30	9.6%
2009	188	21	11.2%
2010	269	35	13.0%
2011	328	31	9.5%
2012	388	31	8.0%
2013	490	32	6.5%
2014	491	38	7.7%
2015	507	13	2.6%
2016	507	9	1.8%
2017	508	7	1.4%
2018	1	0	0.0%
Total:	6,096	567	9.3%



State of Georgia
Inspection Station Information by Test Type - OBD
 Reporting Period: 01/01/2020 – 12/31/2020

Station ID GA100756
Address 1010 KILLIAN HILL RD SW
Zip 30047
Technician Count 1

Name LIGHTNING DETAIL SALON
City LILBURN
County GWINNETT
Audit Count 1

Model Year	# Tests	# Failed	% Failed
1996	3	0	0.0%
1997	9	3	33.3%
1998	1	0	0.0%
1999	13	2	15.4%
2000	13	2	15.4%
2001	8	3	37.5%
2002	18	4	22.2%
2003	26	4	15.4%
2004	15	1	6.7%
2005	19	2	10.5%
2006	25	1	4.0%
2007	32	3	9.4%
2008	22	3	13.6%
2009	23	3	13.0%
2010	27	2	7.4%
2011	29	4	13.8%
2012	31	2	6.5%
2013	25	0	0.0%
2014	32	2	6.3%
2015	41	1	2.4%
2016	40	4	10.0%
2017	26	0	0.0%
Total:	478	46	9.6%

Station ID GA100758
Address 1045 FRANKLIN RD
Zip 30067
Technician Count 6

Name FAST TIRE SERVICE LLC
City MARIETTA
County COBB
Audit Count 2

Model Year	# Tests	# Failed	% Failed
1996	16	1	6.3%
1997	23	4	17.4%
1998	52	14	26.9%
1999	48	6	12.5%
2000	83	18	21.7%
2001	90	28	31.1%
2002	99	18	18.2%
2003	135	30	22.2%
2004	178	43	24.2%
2005	190	31	16.3%
2006	249	48	19.3%
2007	287	32	11.2%
2008	266	25	9.4%
2009	222	28	12.6%
2010	237	21	8.9%
2011	263	18	6.8%
2012	284	20	7.0%
2013	292	19	6.5%
2014	265	10	3.8%
2015	288	8	2.8%
2016	358	11	3.1%
2017	401	12	3.0%
2018	32	0	0.0%
Total:	4,358	445	10.2%



State of Georgia
Inspection Station Information by Test Type - OBD
 Reporting Period: 01/01/2020 – 12/31/2020

Station ID GA100764
 Address 1180 COLLIER RD NW
 Zip 30318
 Technician Count 11

Name DEKRA EMISSION CHECK
 City ATLANTA
 County FULTON
 Audit Count 1

Model Year	# Tests	# Failed	% Failed
1996	29	9	31.0%
1997	62	3	4.8%
1998	70	10	14.3%
1999	115	26	22.6%
2000	114	11	9.7%
2001	142	17	12.0%
2002	230	40	17.4%
2003	279	34	12.2%
2004	391	64	16.4%
2005	449	70	15.6%
2006	492	60	12.2%
2007	601	69	11.5%
2008	656	50	7.6%
2009	433	32	7.4%
2010	702	34	4.8%
2011	838	43	5.1%
2012	992	48	4.8%
2013	1,290	55	4.3%
2014	1,285	38	3.0%
2015	1,512	39	2.6%
2016	1,493	42	2.8%
2017	1,452	31	2.1%
2018	37	0	0.0%
Total:	13,664	825	6.0%

Station ID GA100766
 Address 2526 GRESHAM RD B
 Zip 30316
 Technician Count 6

Name J & E ENTERPRISE LLC
 City ATLANTA
 County DEKALB
 Audit Count 2

Model Year	# Tests	# Failed	% Failed
1996	50	20	40.0%
1997	79	21	26.6%
1998	103	26	25.2%
1999	161	38	23.6%
2000	184	40	21.7%
2001	186	73	39.3%
2002	227	57	25.1%
2003	279	67	24.0%
2004	316	74	23.4%
2005	362	102	28.2%
2006	347	64	18.4%
2007	390	62	15.9%
2008	364	61	16.8%
2009	224	33	14.7%
2010	308	38	12.3%
2011	352	33	9.4%
2012	318	15	4.7%
2013	420	24	5.7%
2014	420	37	8.8%
2015	478	23	4.8%
2016	400	20	5.0%
2017	335	15	4.5%
2018	5	0	0.0%
2019	1	0	0.0%
Total:	6,309	943	14.9%



State of Georgia
Inspection Station Information by Test Type - OBD
 Reporting Period: 01/01/2020 – 12/31/2020

Station ID	GA100768	Name	BARRETT DEVELOPMENT, LLC
Address	620 VETERANS MEMORIAL HIGHWAY SW	City	MABLETON
Zip	30126	County	COBB
Technician Count	2	Audit Count	2

Model Year	# Tests	# Failed	% Failed
1996	34	6	17.7%
1997	35	4	11.4%
1998	69	16	23.2%
1999	89	18	20.2%
2000	114	14	12.3%
2001	180	48	26.7%
2002	198	25	12.6%
2003	207	32	15.5%
2004	284	52	18.3%
2005	297	38	12.8%
2006	312	46	14.7%
2007	363	40	11.0%
2008	322	36	11.2%
2009	246	24	9.8%
2010	305	33	10.8%
2011	336	28	8.3%
2012	381	19	5.0%
2013	476	24	5.0%
2014	406	20	4.9%
2015	486	24	4.9%
2016	385	12	3.1%
2017	375	6	1.6%
2018	13	0	0.0%
2019	3	0	0.0%
Total:	5,916	565	9.6%

Station ID	GA100770	Name	HWY 5 CAR CARE, INC
Address	2980 HWY 5	City	DOUGLASVILLE
Zip	30135	County	DOUGLAS
Technician Count	5	Audit Count	2

Model Year	# Tests	# Failed	% Failed
1996	20	6	30.0%
1997	28	5	17.9%
1998	37	9	24.3%
1999	50	12	24.0%
2000	86	14	16.3%
2001	74	20	27.0%
2002	97	23	23.7%
2003	125	21	16.8%
2004	175	36	20.6%
2005	187	42	22.5%
2006	205	46	22.4%
2007	215	33	15.4%
2008	217	35	16.1%
2009	154	21	13.6%
2010	186	29	15.6%
2011	228	31	13.6%
2012	252	14	5.6%
2013	296	17	5.7%
2014	310	23	7.4%
2015	347	28	8.1%
2016	337	17	5.0%
2017	320	12	3.8%
2018	5	0	0.0%
Total:	3,951	494	12.5%



State of Georgia
Inspection Station Information by Test Type - OBD
 Reporting Period: 01/01/2020 – 12/31/2020

Station ID GA100771
 Address 150 BURKE ST
 Zip 30281
 Technician Count 2

Name PRO MASTERS AUTOMOTIVE, LLC
 City STOCKBRIDGE
 County HENRY
 Audit Count 2

Model Year	# Tests	# Failed	% Failed
1996	25	5	20.0%
1997	23	4	17.4%
1998	30	6	20.0%
1999	44	6	13.6%
2000	77	14	18.2%
2001	80	20	25.0%
2002	102	16	15.7%
2003	119	27	22.7%
2004	123	26	21.1%
2005	121	18	14.9%
2006	130	15	11.5%
2007	175	29	16.6%
2008	171	18	10.5%
2009	117	14	12.0%
2010	164	18	11.0%
2011	195	29	14.9%
2012	241	19	7.9%
2013	263	17	6.5%
2014	295	21	7.1%
2015	331	22	6.7%
2016	310	17	5.5%
2017	347	11	3.2%
2018	9	1	11.1%
Total:	3,492	373	10.7%

Station ID GA100794
 Address 249 EAST PONCE DE LOEON
 Zip 30030
 Technician Count 1

Name DAD'S EMISSIONS LLC
 City DECATUR
 County DEKALB
 Audit Count 1

Model Year	# Tests	# Failed	% Failed
1996	17	4	23.5%
1997	16	3	18.8%
1998	29	6	20.7%
1999	35	8	22.9%
2000	40	5	12.5%
2001	49	6	12.2%
2002	67	13	19.4%
2003	86	12	14.0%
2004	99	16	16.2%
2005	115	18	15.7%
2006	98	11	11.2%
2007	138	15	10.9%
2008	154	14	9.1%
2009	125	7	5.6%
2010	185	15	8.1%
2011	186	18	9.7%
2012	212	6	2.8%
2013	216	11	5.1%
2014	236	12	5.1%
2015	275	15	5.5%
2016	239	5	2.1%
2017	222	3	1.4%
2018	2	0	0.0%
Total:	2,841	223	7.8%



State of Georgia
Inspection Station Information by Test Type - OBD
 Reporting Period: 01/01/2020 – 12/31/2020

Station ID GA100796
Address 1959 METROPOLITAN PKWY STE. E
Zip 30315
Technician Count 2

Name RAW AUTO REPAIR/EMISSIONS
City ATLANTA
County FULTON
Audit Count 2

Model Year	# Tests	# Failed	% Failed
1996	9	3	33.3%
1997	21	11	52.4%
1998	9	1	11.1%
1999	21	7	33.3%
2000	29	3	10.3%
2001	41	18	43.9%
2002	67	32	47.8%
2003	66	19	28.8%
2004	60	24	40.0%
2005	70	19	27.1%
2006	61	13	21.3%
2007	77	20	26.0%
2008	80	18	22.5%
2009	44	8	18.2%
2010	64	15	23.4%
2011	61	14	23.0%
2012	63	13	20.6%
2013	101	11	10.9%
2014	84	11	13.1%
2015	86	7	8.1%
2016	100	6	6.0%
2017	90	1	1.1%
2018	3	1	33.3%
2019	1	0	0.0%
Total:	1,308	275	21.0%

Station ID GA100798
Address 1140 ROSWELL ROAD
Zip 30062
Technician Count 4

Name MASTER AUTOMOTIVE
City MARIETTA
County COBB
Audit Count 2

Model Year	# Tests	# Failed	% Failed
1996	9	2	22.2%
1997	38	7	18.4%
1998	25	2	8.0%
1999	69	12	17.4%
2000	76	10	13.2%
2001	97	15	15.5%
2002	109	14	12.8%
2003	162	14	8.6%
2004	176	16	9.1%
2005	224	20	8.9%
2006	275	24	8.7%
2007	318	23	7.2%
2008	371	18	4.9%
2009	255	10	3.9%
2010	307	17	5.5%
2011	352	7	2.0%
2012	393	16	4.1%
2013	493	25	5.1%
2014	406	12	3.0%
2015	353	14	4.0%
2016	331	11	3.3%
2017	377	11	2.9%
2018	15	1	6.7%
Total:	5,231	301	5.8%



State of Georgia
Inspection Station Information by Test Type - OBD
 Reporting Period: 01/01/2020 – 12/31/2020

Station ID GA100818
Address 6410 BELLS FERRY ROAD
Zip 30189
Technician Count 13

Name BERHAN EMISSIONS, LLC
City WOODSTOCK
County CHEROKEE
Audit Count 2

Model Year	# Tests	# Failed	% Failed
1996	60	11	18.3%
1997	110	26	23.6%
1998	123	21	17.1%
1999	170	26	15.3%
2000	212	34	16.0%
2001	223	46	20.6%
2002	291	58	19.9%
2003	387	88	22.7%
2004	438	90	20.6%
2005	429	61	14.2%
2006	480	81	16.9%
2007	586	68	11.6%
2008	565	100	17.7%
2009	368	39	10.6%
2010	550	52	9.5%
2011	596	54	9.1%
2012	745	57	7.7%
2013	912	54	5.9%
2014	902	48	5.3%
2015	969	55	5.7%
2016	902	41	4.6%
2017	862	38	4.4%
2018	17	1	5.9%
2019	1	0	0.0%
Total:	10,898	1,149	10.5%



State of Georgia
Inspection Station Information by Test Type - OBD
 Reporting Period: 01/01/2020 – 12/31/2020

Station ID GA100828
Address 1355 COBB PARKWAY SOUTH
Zip 30060
Technician Count 4

Name NALLEY ACURA
City MARIETTA
County COBB
Audit Count 2

Model Year	# Tests	# Failed	% Failed
1996	4	2	50.0%
1997	2	0	0.0%
1998	2	0	0.0%
1999	2	0	0.0%
2000	5	1	20.0%
2001	4	0	0.0%
2002	7	1	14.3%
2003	10	1	10.0%
2004	14	3	21.4%
2005	10	1	10.0%
2006	17	3	17.7%
2007	14	1	7.1%
2008	20	0	0.0%
2009	20	2	10.0%
2010	32	2	6.3%
2011	29	4	13.8%
2012	34	0	0.0%
2013	51	6	11.8%
2014	50	2	4.0%
2015	83	2	2.4%
2016	78	3	3.9%
2017	329	20	6.1%
2018	1	0	0.0%
Total:	818	54	6.6%

Station ID GA100829
Address 1606 CHURCH STREET
Zip 30033
Technician Count 1

Name NALLEY BMW OF DECATUR
City DECATUR
County DEKALB
Audit Count 2

Model Year	# Tests	# Failed	% Failed
1998	1	0	0.0%
2002	1	0	0.0%
2007	1	0	0.0%
2008	1	0	0.0%
2009	1	0	0.0%
2010	1	0	0.0%
2011	3	0	0.0%
2012	2	1	50.0%
2013	3	0	0.0%
2014	6	0	0.0%
2015	8	0	0.0%
2016	14	1	7.1%
2017	34	2	5.9%
Total:	76	4	5.3%



State of Georgia
Inspection Station Information by Test Type - OBD
 Reporting Period: 01/01/2020 – 12/31/2020

Station ID GA100830
Address 1585 ROSWELL RD
Zip 30062
Technician Count 3

Name A1 EMISSIONS INC
City MARIETTA
County COBB
Audit Count 2

Model Year	# Tests	# Failed	% Failed
1996	65	20	30.8%
1997	94	17	18.1%
1998	151	22	14.6%
1999	198	19	9.6%
2000	262	34	13.0%
2001	304	67	22.0%
2002	356	44	12.4%
2003	481	88	18.3%
2004	548	98	17.9%
2005	592	85	14.4%
2006	684	92	13.5%
2007	778	96	12.3%
2008	745	76	10.2%
2009	498	45	9.0%
2010	686	62	9.0%
2011	776	56	7.2%
2012	969	61	6.3%
2013	1,027	50	4.9%
2014	827	38	4.6%
2015	864	33	3.8%
2016	775	31	4.0%
2017	580	20	3.5%
2018	41	0	0.0%
Total:	12,301	1,154	9.4%

Station ID GA100832
Address 4978 NORTH COBB PKWY NW
Zip 30101
Technician Count 4

Name KAMS AUTO REPAIR, INC
City ACWORTH
County COBB
Audit Count 1

Model Year	# Tests	# Failed	% Failed
1996	4	0	0.0%
1997	2	0	0.0%
1998	5	0	0.0%
1999	11	1	9.1%
2000	10	0	0.0%
2001	13	1	7.7%
2002	24	2	8.3%
2003	20	4	20.0%
2004	26	5	19.2%
2005	25	2	8.0%
2006	31	4	12.9%
2007	26	3	11.5%
2008	33	2	6.1%
2009	17	1	5.9%
2010	25	2	8.0%
2011	26	1	3.9%
2012	31	1	3.2%
2013	35	1	2.9%
2014	38	3	7.9%
2015	38	0	0.0%
2016	34	1	2.9%
2017	45	0	0.0%
2018	1	0	0.0%
2019	1	0	0.0%
Total:	521	34	6.5%



State of Georgia
Inspection Station Information by Test Type - OBD
 Reporting Period: 01/01/2020 – 12/31/2020

Station ID GA100833
Address 2202 LOGANVILLE HWY
Zip 30017
Technician Count 4

Name GRAYSON EMISSIONS LLC
City GRAYSON
County GWINNETT
Audit Count 2

Model Year	# Tests	# Failed	% Failed
1996	40	4	10.0%
1997	83	15	18.1%
1998	91	15	16.5%
1999	147	16	10.9%
2000	171	18	10.5%
2001	241	49	20.3%
2002	292	40	13.7%
2003	352	44	12.5%
2004	424	54	12.7%
2005	500	70	14.0%
2006	512	61	11.9%
2007	586	75	12.8%
2008	569	55	9.7%
2009	380	39	10.3%
2010	510	33	6.5%
2011	563	34	6.0%
2012	714	45	6.3%
2013	840	42	5.0%
2014	836	41	4.9%
2015	961	33	3.4%
2016	975	26	2.7%
2017	896	19	2.1%
2018	69	1	1.5%
2019	12	0	0.0%
2020	3	0	0.0%
2021	1	0	0.0%
Total:	10,768	829	7.7%

Station ID GA100834
Address 830 NORTH MAIN STREET
Zip 30009
Technician Count 6

Name EXPRESS OIL CHANGE #20
City ALPHARETTA
County FULTON
Audit Count 2

Model Year	# Tests	# Failed	% Failed
1996	9	1	11.1%
1997	30	3	10.0%
1998	41	5	12.2%
1999	46	5	10.9%
2000	53	6	11.3%
2001	93	12	12.9%
2002	122	12	9.8%
2003	126	8	6.4%
2004	216	26	12.0%
2005	209	16	7.7%
2006	218	10	4.6%
2007	278	29	10.4%
2008	324	21	6.5%
2009	220	16	7.3%
2010	354	18	5.1%
2011	401	24	6.0%
2012	492	14	2.9%
2013	624	27	4.3%
2014	695	15	2.2%
2015	762	16	2.1%
2016	741	19	2.6%
2017	666	10	1.5%
2018	24	0	0.0%
Total:	6,744	313	4.6%



State of Georgia
Inspection Station Information by Test Type - OBD
 Reporting Period: 01/01/2020 – 12/31/2020

Station ID GA100841
 Address 2807 SIMPSON CIR
 Zip 30071
 Technician Count 2

Name J & M AUTO CENTER
 City NORCROSS
 County GWINNETT
 Audit Count 2

Model Year	# Tests	# Failed	% Failed
1996	19	2	10.5%
1997	27	0	0.0%
1998	30	3	10.0%
1999	43	6	14.0%
2000	49	2	4.1%
2001	69	8	11.6%
2002	71	7	9.9%
2003	105	12	11.4%
2004	101	6	5.9%
2005	114	9	7.9%
2006	104	5	4.8%
2007	155	15	9.7%
2008	103	9	8.7%
2009	67	2	3.0%
2010	120	5	4.2%
2011	177	7	4.0%
2012	174	6	3.5%
2013	240	10	4.2%
2014	244	7	2.9%
2015	278	12	4.3%
2016	268	7	2.6%
2017	314	9	2.9%
2018	6	0	0.0%
Total:	2,878	149	5.2%

Station ID GA100843
 Address 980 MANSELL ROAD
 Zip 30076
 Technician Count 8

Name NALLEY LEXUS ROSWELL
 City ROSWELL
 County FULTON
 Audit Count 1

Model Year	# Tests	# Failed	% Failed
1997	4	2	50.0%
1999	4	2	50.0%
2000	4	1	25.0%
2001	6	1	16.7%
2002	9	0	0.0%
2003	10	0	0.0%
2004	22	3	13.6%
2005	13	2	15.4%
2006	11	1	9.1%
2007	26	1	3.9%
2008	34	3	8.8%
2009	20	0	0.0%
2010	48	4	8.3%
2011	44	6	13.6%
2012	58	3	5.2%
2013	75	1	1.3%
2014	125	7	5.6%
2015	192	12	6.3%
2016	187	12	6.4%
2017	497	24	4.8%
2018	32	1	3.1%
2019	2	1	50.0%
Total:	1,423	87	6.1%



State of Georgia
Inspection Station Information by Test Type - OBD
 Reporting Period: 01/01/2020 – 12/31/2020

Station ID GA100849
Address 679 POWDER SPRING ST.
Zip 30064
Technician Count 3

Name DRIVERS AUTOMOTIVE INC.
City MARIETTA
County COBB
Audit Count 1

Model Year	# Tests	# Failed	% Failed
1996	11	4	36.4%
1997	4	2	50.0%
1998	12	0	0.0%
1999	22	5	22.7%
2000	29	6	20.7%
2001	32	5	15.6%
2002	32	7	21.9%
2003	39	3	7.7%
2004	38	7	18.4%
2005	45	6	13.3%
2006	52	6	11.5%
2007	62	5	8.1%
2008	63	12	19.1%
2009	31	3	9.7%
2010	31	2	6.5%
2011	48	3	6.3%
2012	56	2	3.6%
2013	54	5	9.3%
2014	57	3	5.3%
2015	65	5	7.7%
2016	51	6	11.8%
2017	37	5	13.5%
Total:	871	102	11.7%

Station ID GA100851
Address 1668 HOWELL MILL ROAD
Zip 30318
Technician Count 4

Name BRAXTON AUTOMOTIVE GROUP INC
City ATLANTA
County FULTON
Audit Count 2

Model Year	# Tests	# Failed	% Failed
1997	1	0	0.0%
1998	3	1	33.3%
1999	2	0	0.0%
2000	4	1	25.0%
2001	5	0	0.0%
2002	4	0	0.0%
2003	2	0	0.0%
2004	9	1	11.1%
2005	11	2	18.2%
2006	17	1	5.9%
2007	26	1	3.9%
2008	28	5	17.9%
2009	14	0	0.0%
2010	18	0	0.0%
2011	26	1	3.9%
2012	37	5	13.5%
2013	36	3	8.3%
2014	17	2	11.8%
2015	35	2	5.7%
2016	22	0	0.0%
2017	22	2	9.1%
Total:	339	27	8.0%



State of Georgia
Inspection Station Information by Test Type - OBD
 Reporting Period: 01/01/2020 – 12/31/2020

Station ID GA100852
 Address 3798-D BUFORD DR
 Zip 30519
 Technician Count 6

Name CAR REPAIR EMISSION
 City BUFORD
 County GWINNETT
 Audit Count 4

Model Year	# Tests	# Failed	% Failed
1996	46	5	10.9%
1997	59	7	11.9%
1998	73	8	11.0%
1999	105	10	9.5%
2000	121	12	9.9%
2001	140	15	10.7%
2002	194	23	11.9%
2003	245	21	8.6%
2004	285	23	8.1%
2005	344	34	9.9%
2006	421	41	9.7%
2007	538	41	7.6%
2008	617	31	5.0%
2009	502	19	3.8%
2010	802	30	3.7%
2011	1,133	35	3.1%
2012	1,474	47	3.2%
2013	1,998	39	2.0%
2014	2,231	41	1.8%
2015	2,840	51	1.8%
2016	4,052	48	1.2%
2017	7,832	98	1.3%
2018	1,121	13	1.2%
Total:	27,173	692	2.5%

Station ID GA100855
 Address 2761 EVANS MILL RD
 Zip 30058
 Technician Count 1

Name LOLO EMISSIONS
 City STONECREST
 County DEKALB
 Audit Count 1

Model Year	# Tests	# Failed	% Failed
1996	53	10	18.9%
1997	75	15	20.0%
1998	96	12	12.5%
1999	148	23	15.5%
2000	176	28	15.9%
2001	219	53	24.2%
2002	294	60	20.4%
2003	356	73	20.5%
2004	378	67	17.7%
2005	422	79	18.7%
2006	453	78	17.2%
2007	464	64	13.8%
2008	431	60	13.9%
2009	297	38	12.8%
2010	305	30	9.8%
2011	435	40	9.2%
2012	439	35	8.0%
2013	489	36	7.4%
2014	443	31	7.0%
2015	470	24	5.1%
2016	388	23	5.9%
2017	397	21	5.3%
2018	4	0	0.0%
Total:	7,232	900	12.4%



State of Georgia
Inspection Station Information by Test Type - OBD
 Reporting Period: 01/01/2020 – 12/31/2020

Station ID GA100857
Address 1280 ALPHARETTA ST
Zip 30075
Technician Count 3

Name FIVE BROTHERS AUTOMOTIVE LLC
City ROSWELL
County FULTON
Audit Count 1

Model Year	# Tests	# Failed	% Failed
1996	1	0	0.0%
1997	11	2	18.2%
1998	18	3	16.7%
1999	13	1	7.7%
2000	16	1	6.3%
2001	22	1	4.6%
2002	29	3	10.3%
2003	43	6	14.0%
2004	52	8	15.4%
2005	52	4	7.7%
2006	58	5	8.6%
2007	99	3	3.0%
2008	102	10	9.8%
2009	64	2	3.1%
2010	103	1	1.0%
2011	139	5	3.6%
2012	158	6	3.8%
2013	173	7	4.1%
2014	157	4	2.6%
2015	131	2	1.5%
2016	93	3	3.2%
2017	78	3	3.9%
Total:	1,612	80	5.0%

Station ID GA100859
Address 2070 METROPOLITAN PARKWAY SW
Zip 30315
Technician Count 1

Name ACCUCARE AUTOMOTIVE
City ATLANTA
County FULTON
Audit Count 0

Model Year	# Tests	# Failed	% Failed
1997	1	1	100.0%
1998	1	0	0.0%
2001	1	0	0.0%
2002	2	1	50.0%
2003	5	1	20.0%
2004	2	0	0.0%
2005	8	4	50.0%
2006	4	1	25.0%
2007	1	1	100.0%
2008	2	1	50.0%
2009	5	2	40.0%
2010	4	0	0.0%
2011	8	1	12.5%
2012	3	0	0.0%
2013	2	0	0.0%
2014	6	0	0.0%
2015	3	0	0.0%
2016	5	0	0.0%
2017	4	0	0.0%
2018	1	0	0.0%
Total:	68	13	19.1%



State of Georgia
Inspection Station Information by Test Type - OBD
 Reporting Period: 01/01/2020 – 12/31/2020

Station ID GA100861
Address 5630 PEACHTREE BLVD
Zip 30341
Technician Count 2

Name ATLANTA HYBRID REPAIR
City CHAMBLEE
County GWINNETT
Audit Count 1

Model Year	# Tests	# Failed	% Failed
1996	2	0	0.0%
1997	2	0	0.0%
1998	4	0	0.0%
1999	3	0	0.0%
2000	5	0	0.0%
2001	7	1	14.3%
2002	7	0	0.0%
2003	9	0	0.0%
2004	15	2	13.3%
2005	15	1	6.7%
2006	17	0	0.0%
2007	22	2	9.1%
2008	22	4	18.2%
2009	15	0	0.0%
2010	23	1	4.4%
2011	29	3	10.3%
2012	36	2	5.6%
2013	30	1	3.3%
2014	20	0	0.0%
2015	59	7	11.9%
2016	70	9	12.9%
2017	222	26	11.7%
Total:	634	59	9.3%

Station ID GA100864
Address 55 MARS HILL ROAD
Zip 30127
Technician Count 7

Name LOST MOUNTAIN EXPRESS LUBE
City POWDER SPRINGS
County COBB
Audit Count 2

Model Year	# Tests	# Failed	% Failed
1996	18	0	0.0%
1997	14	4	28.6%
1998	22	2	9.1%
1999	45	4	8.9%
2000	91	4	4.4%
2001	54	3	5.6%
2002	84	6	7.1%
2003	69	8	11.6%
2004	95	4	4.2%
2005	115	5	4.4%
2006	98	5	5.1%
2007	148	16	10.8%
2008	145	11	7.6%
2009	97	5	5.2%
2010	123	5	4.1%
2011	193	12	6.2%
2012	241	10	4.2%
2013	254	7	2.8%
2014	303	6	2.0%
2015	307	6	2.0%
2016	311	3	1.0%
2017	264	2	0.8%
2018	10	1	10.0%
Total:	3,101	129	4.2%



State of Georgia
Inspection Station Information by Test Type - OBD
 Reporting Period: 01/01/2020 – 12/31/2020

Station ID GA100867
Address 310 PEACHTREE INDUSTRIAL BLVD
Zip 30024
Technician Count 3

Name AA EMISSIONS
City SUWANEE
County GWINNETT
Audit Count 1

Model Year	# Tests	# Failed	% Failed
1996	11	2	18.2%
1997	14	1	7.1%
1998	23	3	13.0%
1999	25	1	4.0%
2000	42	6	14.3%
2001	58	11	19.0%
2002	62	7	11.3%
2003	79	10	12.7%
2004	108	12	11.1%
2005	123	17	13.8%
2006	135	10	7.4%
2007	162	15	9.3%
2008	174	15	8.6%
2009	118	9	7.6%
2010	164	10	6.1%
2011	245	15	6.1%
2012	232	14	6.0%
2013	300	12	4.0%
2014	309	13	4.2%
2015	379	15	4.0%
2016	404	14	3.5%
2017	391	5	1.3%
2018	14	0	0.0%
Total:	3,572	217	6.1%

Station ID GA100868
Address 2904 HOLCOMB BRIDGE ROAD
Zip 30022
Technician Count 5

Name MR. CLEAN CAR WASH OF ROSWELL
City ALPHARETTA
County FULTON
Audit Count 2

Model Year	# Tests	# Failed	% Failed
1996	1	0	0.0%
1997	4	0	0.0%
1998	11	1	9.1%
1999	16	4	25.0%
2000	13	2	15.4%
2001	18	2	11.1%
2002	37	7	18.9%
2003	34	2	5.9%
2004	47	9	19.2%
2005	58	11	19.0%
2006	51	2	3.9%
2007	75	6	8.0%
2008	97	4	4.1%
2009	52	2	3.9%
2010	90	7	7.8%
2011	105	10	9.5%
2012	133	9	6.8%
2013	163	8	4.9%
2014	154	13	8.4%
2015	171	8	4.7%
2016	152	4	2.6%
2017	156	3	1.9%
2018	10	0	0.0%
2019	1	0	0.0%
Total:	1,649	114	6.9%



State of Georgia
Inspection Station Information by Test Type - OBD
 Reporting Period: 01/01/2020 – 12/31/2020

Station ID	GA100870	Name	GORDONS AUTOMOTIVE
Address	3096 CAMPBELLTON ROAD SW	City	ATLANTA
Zip	30311	County	FULTON
Technician Count	2	Audit Count	2

Model Year	# Tests	# Failed	% Failed
1996	30	7	23.3%
1997	48	11	22.9%
1998	61	19	31.2%
1999	105	30	28.6%
2000	136	37	27.2%
2001	134	43	32.1%
2002	164	45	27.4%
2003	191	38	19.9%
2004	214	52	24.3%
2005	268	63	23.5%
2006	238	55	23.1%
2007	293	55	18.8%
2008	231	37	16.0%
2009	185	29	15.7%
2010	202	25	12.4%
2011	221	17	7.7%
2012	302	34	11.3%
2013	328	33	10.1%
2014	298	21	7.1%
2015	335	18	5.4%
2016	269	21	7.8%
2017	207	14	6.8%
2018	21	1	4.8%
2019	1	0	0.0%
Total:	4,482	705	15.7%



State of Georgia
Inspection Station Information by Test Type - OBD
 Reporting Period: 01/01/2020 – 12/31/2020

Station ID GA100872
Address 6162 COVINGTON HWY
Zip 30058
Technician Count 6

Name BLUE SKY EMISSIONS INC
City LITHONIA
County DEKALB
Audit Count 2

Model Year	# Tests	# Failed	% Failed
1996	113	19	16.8%
1997	187	36	19.3%
1998	273	40	14.7%
1999	396	62	15.7%
2000	383	61	15.9%
2001	531	120	22.6%
2002	665	89	13.4%
2003	783	113	14.4%
2004	838	138	16.5%
2005	973	175	18.0%
2006	1,142	160	14.0%
2007	1,257	151	12.0%
2008	1,103	117	10.6%
2009	724	73	10.1%
2010	895	89	9.9%
2011	1,053	72	6.8%
2012	1,204	92	7.6%
2013	1,353	75	5.5%
2014	1,315	57	4.3%
2015	1,472	74	5.0%
2016	1,404	44	3.1%
2017	1,325	31	2.3%
2018	28	2	7.1%
2019	1	0	0.0%
2020	1	0	0.0%
Total:	19,419	1,890	9.7%



State of Georgia
Inspection Station Information by Test Type - OBD
 Reporting Period: 01/01/2020 – 12/31/2020

Station ID GA100882
Address 3001 PARKBROOKE CIRCLE
Zip 30189
Technician Count 6

Name EXPRESS OIL CHANGE, LLC
City WOODSTOCK
County CHEROKEE
Audit Count 2

Model Year	# Tests	# Failed	% Failed
1996	4	2	50.0%
1997	2	0	0.0%
1998	3	0	0.0%
1999	1	0	0.0%
2000	7	1	14.3%
2001	11	1	9.1%
2002	13	0	0.0%
2003	5	1	20.0%
2004	8	1	12.5%
2005	10	1	10.0%
2006	22	6	27.3%
2007	18	2	11.1%
2008	25	0	0.0%
2009	14	4	28.6%
2010	26	0	0.0%
2011	34	2	5.9%
2012	32	4	12.5%
2013	45	4	8.9%
2014	65	4	6.2%
2015	58	3	5.2%
2016	56	1	1.8%
2017	74	3	4.1%
Total:	533	40	7.5%

Station ID GA100884
Address 3445 GORDY PKWY
Zip 30066
Technician Count 1

Name ACG CAR CARE, LLC
City MARIETTA
County COBB
Audit Count 0

Model Year	# Tests	# Failed	% Failed
2000	1	0	0.0%
2007	1	1	100.0%
2011	2	1	50.0%
2012	1	0	0.0%
2014	1	0	0.0%
Total:	6	2	33.3%



State of Georgia
Inspection Station Information by Test Type - OBD
 Reporting Period: 01/01/2020 – 12/31/2020

Station ID GA100885
Address 8870 TARA BLVD
Zip 30236
Technician Count 6

Name SPEEDEMISSIONS, INC.
City JONESBORO
County CLAYTON
Audit Count 2

Model Year	# Tests	# Failed	% Failed
1996	47	11	23.4%
1997	85	14	16.5%
1998	113	19	16.8%
1999	143	27	18.9%
2000	189	42	22.2%
2001	172	30	17.4%
2002	240	51	21.3%
2003	269	44	16.4%
2004	333	65	19.5%
2005	333	54	16.2%
2006	360	57	15.8%
2007	425	59	13.9%
2008	398	46	11.6%
2009	216	28	13.0%
2010	280	27	9.6%
2011	317	36	11.4%
2012	390	42	10.8%
2013	390	26	6.7%
2014	433	28	6.5%
2015	565	31	5.5%
2016	432	20	4.6%
2017	426	11	2.6%
2018	11	0	0.0%
2019	1	0	0.0%
Total:	6,568	768	11.7%

Station ID GA100886
Address 1552 HIGHWAY 85 SOUTH
Zip 30215
Technician Count 4

Name SPEEDEMISSIONS, INC.
City FAYETTEVILLE
County FAYETTE
Audit Count 2

Model Year	# Tests	# Failed	% Failed
1996	39	6	15.4%
1997	61	12	19.7%
1998	64	9	14.1%
1999	84	10	11.9%
2000	108	15	13.9%
2001	116	24	20.7%
2002	159	20	12.6%
2003	152	17	11.2%
2004	194	15	7.7%
2005	204	25	12.3%
2006	207	13	6.3%
2007	240	18	7.5%
2008	237	17	7.2%
2009	144	7	4.9%
2010	183	10	5.5%
2011	245	12	4.9%
2012	283	14	5.0%
2013	314	6	1.9%
2014	319	9	2.8%
2015	350	7	2.0%
2016	405	13	3.2%
2017	346	5	1.5%
2018	11	0	0.0%
Total:	4,465	284	6.4%



State of Georgia
Inspection Station Information by Test Type - OBD
 Reporting Period: 01/01/2020 – 12/31/2020

Station ID GA100887
Address 450 GLYNN ST N
Zip 30214
Technician Count 10

Name SPEEDEMISSIONS, INC.
City FAYETTEVILLE
County FAYETTE
Audit Count 2

Model Year	# Tests	# Failed	% Failed
1996	49	8	16.3%
1997	64	10	15.6%
1998	92	19	20.7%
1999	103	15	14.6%
2000	151	27	17.9%
2001	151	31	20.5%
2002	188	33	17.6%
2003	230	41	17.8%
2004	295	42	14.2%
2005	281	38	13.5%
2006	385	38	9.9%
2007	452	43	9.5%
2008	451	40	8.9%
2009	296	21	7.1%
2010	515	36	7.0%
2011	629	34	5.4%
2012	745	42	5.6%
2013	951	42	4.4%
2014	1,157	40	3.5%
2015	1,370	37	2.7%
2016	1,889	36	1.9%
2017	3,086	30	1.0%
2018	446	4	0.9%
Total:	13,976	707	5.1%

Station ID GA100888
Address 610 LANIER AVE W
Zip 30214
Technician Count 2

Name SPEEDEMISSIONS, INC.
City FAYETTEVILLE
County FAYETTE
Audit Count 2

Model Year	# Tests	# Failed	% Failed
1996	38	8	21.1%
1997	55	4	7.3%
1998	82	9	11.0%
1999	112	15	13.4%
2000	152	19	12.5%
2001	149	21	14.1%
2002	236	44	18.6%
2003	279	40	14.3%
2004	291	39	13.4%
2005	339	46	13.6%
2006	375	37	9.9%
2007	427	35	8.2%
2008	416	37	8.9%
2009	274	17	6.2%
2010	461	29	6.3%
2011	441	14	3.2%
2012	591	21	3.6%
2013	700	33	4.7%
2014	680	24	3.5%
2015	778	32	4.1%
2016	803	26	3.2%
2017	711	12	1.7%
2018	27	1	3.7%
Total:	8,417	563	6.7%



State of Georgia
Inspection Station Information by Test Type - OBD
 Reporting Period: 01/01/2020 – 12/31/2020

Station ID GA100889
Address 5021 ROOSEVELT HWY
Zip 30291
Technician Count 8

Name SPEEDEMISSIONS, INC.
City UNION CITY
County FULTON
Audit Count 4

Model Year	# Tests	# Failed	% Failed
1996	76	15	19.7%
1997	128	18	14.1%
1998	178	33	18.5%
1999	206	40	19.4%
2000	327	61	18.7%
2001	340	80	23.5%
2002	449	94	20.9%
2003	523	116	22.2%
2004	649	121	18.6%
2005	609	119	19.5%
2006	737	118	16.0%
2007	851	141	16.6%
2008	834	109	13.1%
2009	489	60	12.3%
2010	713	65	9.1%
2011	813	66	8.1%
2012	948	74	7.8%
2013	1,129	71	6.3%
2014	1,112	66	5.9%
2015	1,323	53	4.0%
2016	1,289	60	4.7%
2017	1,204	46	3.8%
2018	25	1	4.0%
2019	1	0	0.0%
Total:	14,953	1,627	10.9%



State of Georgia
Inspection Station Information by Test Type - OBD
 Reporting Period: 01/01/2020 – 12/31/2020

Station ID GA100894
Address 2527 MARIETTA HWY
Zip 30114
Technician Count 3

Name INTERNATIONAL AUTO
City CANTON
County CHEROKEE
Audit Count 1

Model Year	# Tests	# Failed	% Failed
1996	6	0	0.0%
1997	26	4	15.4%
1998	25	3	12.0%
1999	29	2	6.9%
2000	48	4	8.3%
2001	53	12	22.6%
2002	73	12	16.4%
2003	88	21	23.9%
2004	73	11	15.1%
2005	86	17	19.8%
2006	100	17	17.0%
2007	95	14	14.7%
2008	89	10	11.2%
2009	64	12	18.8%
2010	70	6	8.6%
2011	77	6	7.8%
2012	88	8	9.1%
2013	86	0	0.0%
2014	94	3	3.2%
2015	79	3	3.8%
2016	77	4	5.2%
2017	95	4	4.2%
2018	7	1	14.3%
2019	1	0	0.0%
Total:	1,529	174	11.4%

Station ID GA100895
Address 170 VILLAGE CTR E
Zip 30188
Technician Count 2

Name EXPRESS OIL CHANGE, LLC
City WOODSTOCK
County CHEROKEE
Audit Count 1

Model Year	# Tests	# Failed	% Failed
1996	3	0	0.0%
1997	3	0	0.0%
1998	2	0	0.0%
1999	9	0	0.0%
2000	16	1	6.3%
2001	25	6	24.0%
2002	21	4	19.1%
2003	24	3	12.5%
2004	24	4	16.7%
2005	29	3	10.3%
2006	52	6	11.5%
2007	47	10	21.3%
2008	31	4	12.9%
2009	32	1	3.1%
2010	53	2	3.8%
2011	63	6	9.5%
2012	69	4	5.8%
2013	83	4	4.8%
2014	108	3	2.8%
2015	89	1	1.1%
2016	102	3	2.9%
2017	98	5	5.1%
Total:	983	70	7.1%



State of Georgia
Inspection Station Information by Test Type - OBD
 Reporting Period: 01/01/2020 – 12/31/2020

Station ID GA100898
 Address 2075 CAMPBELLTON RD SW
 Zip 30311
 Technician Count 2

Name BIGS EMISSION
 City ATLANTA
 County FULTON
 Audit Count 0

Model Year	# Tests	# Failed	% Failed
1996	14	4	28.6%
1997	18	3	16.7%
1998	16	0	0.0%
1999	31	6	19.4%
2000	33	3	9.1%
2001	36	13	36.1%
2002	55	14	25.5%
2003	44	10	22.7%
2004	56	8	14.3%
2005	54	11	20.4%
2006	59	8	13.6%
2007	54	10	18.5%
2008	41	7	17.1%
2009	32	11	34.4%
2010	26	2	7.7%
2011	33	6	18.2%
2012	16	3	18.8%
2013	19	4	21.1%
2014	26	3	11.5%
2015	24	1	4.2%
2016	19	3	15.8%
2017	13	1	7.7%
2018	2	1	50.0%
Total:	721	132	18.3%

Station ID GA100906
 Address 4475 WALT STEPHENS ROAD
 Zip 30281
 Technician Count 7

Name SUN EMISSION
 City STOCKBRIDGE
 County HENRY
 Audit Count 3

Model Year	# Tests	# Failed	% Failed
1996	58	11	19.0%
1997	85	16	18.8%
1998	109	14	12.8%
1999	159	31	19.5%
2000	263	46	17.5%
2001	229	50	21.8%
2002	329	58	17.6%
2003	348	47	13.5%
2004	479	91	19.0%
2005	456	83	18.2%
2006	527	72	13.7%
2007	702	89	12.7%
2008	606	64	10.6%
2009	387	24	6.2%
2010	561	44	7.8%
2011	654	53	8.1%
2012	674	44	6.5%
2013	843	51	6.1%
2014	828	33	4.0%
2015	958	29	3.0%
2016	870	18	2.1%
2017	873	28	3.2%
2018	36	2	5.6%
2019	1	0	0.0%
Total:	11,035	998	9.0%



State of Georgia
Inspection Station Information by Test Type - OBD
 Reporting Period: 01/01/2020 – 12/31/2020

Station ID GA100908
Address 1012 PREMIERE WAY
Zip 30252
Technician Count 4

Name RACETRACK FASTLUBE LLC
City MCDONOUGH
County HENRY
Audit Count 2

Model Year	# Tests	# Failed	% Failed
1996	13	2	15.4%
1997	27	2	7.4%
1998	24	3	12.5%
1999	43	10	23.3%
2000	65	8	12.3%
2001	57	13	22.8%
2002	85	11	12.9%
2003	108	18	16.7%
2004	114	20	17.5%
2005	116	14	12.1%
2006	144	16	11.1%
2007	149	24	16.1%
2008	138	16	11.6%
2009	99	8	8.1%
2010	129	8	6.2%
2011	159	15	9.4%
2012	181	11	6.1%
2013	219	12	5.5%
2014	227	11	4.9%
2015	232	5	2.2%
2016	253	13	5.1%
2017	287	8	2.8%
2018	6	0	0.0%
Total:	2,875	248	8.6%

Station ID GA100913
Address 2730 TOWN CENTER DRIVE
Zip 30144
Technician Count 4

Name MIDAS AUTO SERVICE CENTER
City KENNESAW
County COBB
Audit Count 2

Model Year	# Tests	# Failed	% Failed
1997	1	0	0.0%
1999	1	0	0.0%
2001	1	0	0.0%
2002	2	0	0.0%
2003	1	1	100.0%
2006	3	1	33.3%
2007	3	0	0.0%
2008	2	0	0.0%
2010	2	0	0.0%
2012	1	0	0.0%
2013	3	0	0.0%
2014	3	0	0.0%
2015	2	0	0.0%
2016	7	0	0.0%
2017	4	0	0.0%
2018	1	0	0.0%
Total:	37	2	5.4%



State of Georgia
Inspection Station Information by Test Type - OBD
 Reporting Period: 01/01/2020 – 12/31/2020

Station ID GA100917
Address 305 EQUIPMENT COURT
Zip 30043
Technician Count 1

Name U.S. AUTO SALES
City LAWRENCEVILLE
County GWINNETT
Audit Count 0

Model Year	# Tests	# Failed	% Failed
2009	1	0	0.0%
2010	2	0	0.0%
2011	6	0	0.0%
2012	3	1	33.3%
2013	18	0	0.0%
2014	30	0	0.0%
2015	39	3	7.7%
2016	25	2	8.0%
2017	12	0	0.0%
Total:	136	6	4.4%

Station ID GA100925
Address 950 INDIAN TRAIL ROAD NW
Zip 30047
Technician Count 6

Name SCENIC EMISSIONS LLC
City LILBURN
County GWINNETT
Audit Count 2

Model Year	# Tests	# Failed	% Failed
1996	35	5	14.3%
1997	64	8	12.5%
1998	88	15	17.1%
1999	139	23	16.6%
2000	205	36	17.6%
2001	210	57	27.1%
2002	240	57	23.8%
2003	276	55	19.9%
2004	340	74	21.8%
2005	364	62	17.0%
2006	379	61	16.1%
2007	470	67	14.3%
2008	368	62	16.9%
2009	244	19	7.8%
2010	320	23	7.2%
2011	343	32	9.3%
2012	346	26	7.5%
2013	408	29	7.1%
2014	400	27	6.8%
2015	422	19	4.5%
2016	408	17	4.2%
2017	354	14	4.0%
2018	10	1	10.0%
Total:	6,433	789	12.3%



State of Georgia
Inspection Station Information by Test Type - OBD
 Reporting Period: 01/01/2020 – 12/31/2020

Station ID GA100929
 Address 5010 AUSTELL ROAD
 Zip 30106
 Technician Count 3

Name LINCOLN EMISSIONS
 City AUSTELL
 County COBB
 Audit Count 1

Model Year	# Tests	# Failed	% Failed
1996	61	13	21.3%
1997	109	17	15.6%
1998	103	9	8.7%
1999	173	17	9.8%
2000	192	31	16.2%
2001	273	51	18.7%
2002	308	49	15.9%
2003	404	60	14.9%
2004	406	51	12.6%
2005	479	83	17.3%
2006	509	72	14.2%
2007	589	73	12.4%
2008	539	64	11.9%
2009	352	38	10.8%
2010	432	25	5.8%
2011	510	26	5.1%
2012	508	39	7.7%
2013	591	27	4.6%
2014	644	35	5.4%
2015	707	47	6.7%
2016	653	19	2.9%
2017	574	17	3.0%
2018	17	1	5.9%
Total:	9,133	864	9.5%

Station ID GA100930
 Address 3635 BUFORD HWY
 Zip 30096
 Technician Count 6

Name OZONE EMISSION INC
 City DULUTH
 County GWINNETT
 Audit Count 1

Model Year	# Tests	# Failed	% Failed
1996	72	8	11.1%
1997	113	16	14.2%
1998	171	31	18.1%
1999	239	30	12.6%
2000	349	60	17.2%
2001	402	79	19.7%
2002	495	93	18.8%
2003	655	117	17.9%
2004	771	113	14.7%
2005	817	108	13.2%
2006	847	106	12.5%
2007	1,037	117	11.3%
2008	1,020	119	11.7%
2009	682	58	8.5%
2010	880	89	10.1%
2011	957	66	6.9%
2012	1,096	50	4.6%
2013	1,250	75	6.0%
2014	1,206	50	4.2%
2015	1,462	66	4.5%
2016	1,319	50	3.8%
2017	1,259	37	2.9%
2018	44	1	2.3%
Total:	17,143	1,539	9.0%



State of Georgia
Inspection Station Information by Test Type - OBD
 Reporting Period: 01/01/2020 – 12/31/2020

Station ID GA100933
Address 1273 BULLSBORO DR
Zip 30265
Technician Count 3

Name NEWNAN STATION TIRE & SERVICE
City NEWNAN
County COWETA
Audit Count 1

Model Year	# Tests	# Failed	% Failed
1996	2	1	50.0%
1997	1	0	0.0%
1998	4	0	0.0%
1999	3	0	0.0%
2000	3	0	0.0%
2001	10	2	20.0%
2002	11	1	9.1%
2003	14	0	0.0%
2004	22	6	27.3%
2005	22	6	27.3%
2006	25	6	24.0%
2007	15	0	0.0%
2008	22	1	4.6%
2009	14	0	0.0%
2010	17	0	0.0%
2011	22	0	0.0%
2012	20	1	5.0%
2013	41	4	9.8%
2014	21	0	0.0%
2015	40	2	5.0%
2016	36	4	11.1%
2017	28	4	14.3%
2018	8	0	0.0%
Total:	401	38	9.5%



State of Georgia
Inspection Station Information by Test Type - OBD
 Reporting Period: 01/01/2020 – 12/31/2020

Station ID GA100934
Address 3426 S COBB DRIVE SE
Zip 30080
Technician Count 8

Name EXPRESS OIL CHANGE, LLC
City SMYRNA
County COBB
Audit Count 2

Model Year	# Tests	# Failed	% Failed
1996	5	0	0.0%
1997	16	0	0.0%
1998	24	1	4.2%
1999	34	4	11.8%
2000	38	2	5.3%
2001	43	4	9.3%
2002	59	7	11.9%
2003	79	8	10.1%
2004	94	7	7.5%
2005	88	7	8.0%
2006	114	3	2.6%
2007	138	12	8.7%
2008	147	7	4.8%
2009	105	13	12.4%
2010	146	4	2.7%
2011	191	9	4.7%
2012	200	5	2.5%
2013	271	8	3.0%
2014	287	3	1.1%
2015	299	6	2.0%
2016	321	7	2.2%
2017	231	4	1.7%
2018	8	0	0.0%
Total:	2,938	121	4.1%

Station ID GA100935
Address 3535 AUSTELL ROAD SW
Zip 30008
Technician Count 2

Name EXPRESS OIL CHANGE, LLC
City MARIETTA
County COBB
Audit Count 1

Model Year	# Tests	# Failed	% Failed
2001	1	0	0.0%
2002	1	0	0.0%
2003	2	0	0.0%
2004	1	0	0.0%
2005	2	0	0.0%
2007	3	0	0.0%
2008	3	2	66.7%
2012	3	1	33.3%
2013	4	0	0.0%
2014	5	2	40.0%
2015	4	0	0.0%
2016	5	0	0.0%
2017	9	0	0.0%
Total:	43	5	11.6%



State of Georgia
Inspection Station Information by Test Type - OBD
 Reporting Period: 01/01/2020 – 12/31/2020

Station ID GA100936
Address 3209 COBB PKWY NW
Zip 30152
Technician Count 2

Name EXPRESS OIL CHANGE, LLC
City KENNESAW
County COBB
Audit Count 2

Model Year	# Tests	# Failed	% Failed
1996	1	0	0.0%
1997	1	0	0.0%
1998	6	0	0.0%
1999	7	0	0.0%
2000	14	2	14.3%
2001	6	1	16.7%
2002	13	1	7.7%
2003	12	1	8.3%
2004	12	0	0.0%
2005	15	0	0.0%
2006	20	2	10.0%
2007	21	1	4.8%
2008	24	2	8.3%
2009	12	0	0.0%
2010	30	2	6.7%
2011	22	1	4.6%
2012	39	2	5.1%
2013	43	4	9.3%
2014	49	2	4.1%
2015	42	1	2.4%
2016	51	1	2.0%
2017	56	0	0.0%
2018	4	0	0.0%
Total:	500	23	4.6%

Station ID GA100938
Address 1799 BRAIRCLIFF ROAD
Zip 30306
Technician Count 13

Name ALL SEASON EMISSION
City ATLANTA
County DEKALB
Audit Count 1

Model Year	# Tests	# Failed	% Failed
1996	35	4	11.4%
1997	49	3	6.1%
1998	62	12	19.4%
1999	92	9	9.8%
2000	123	13	10.6%
2001	153	22	14.4%
2002	170	21	12.4%
2003	245	26	10.6%
2004	285	29	10.2%
2005	364	41	11.3%
2006	413	42	10.2%
2007	498	43	8.6%
2008	510	38	7.5%
2009	442	38	8.6%
2010	511	29	5.7%
2011	695	39	5.6%
2012	791	30	3.8%
2013	1,010	38	3.8%
2014	967	35	3.6%
2015	1,168	32	2.7%
2016	1,113	27	2.4%
2017	1,115	47	4.2%
2018	47	0	0.0%
2019	3	0	0.0%
Total:	10,861	618	5.7%



State of Georgia
Inspection Station Information by Test Type - OBD
 Reporting Period: 01/01/2020 – 12/31/2020

Station ID
Address
Zip
Technician Count

GA100949
 3540 PEACHTREE INDUSTRIAL BOULEVARD
 30096
 9

Name
City
County
Audit Count

PIEDMONT LUBE CENTERS LLC
 DULUTH
 GWINNETT
 2

Model Year	# Tests	# Failed	% Failed
1996	17	2	11.8%
1997	11	0	0.0%
1998	41	9	22.0%
1999	30	4	13.3%
2000	41	4	9.8%
2001	63	12	19.1%
2002	72	12	16.7%
2003	84	14	16.7%
2004	107	21	19.6%
2005	112	21	18.8%
2006	162	23	14.2%
2007	175	25	14.3%
2008	172	19	11.1%
2009	109	12	11.0%
2010	177	12	6.8%
2011	217	19	8.8%
2012	222	16	7.2%
2013	301	17	5.7%
2014	279	15	5.4%
2015	319	21	6.6%
2016	293	9	3.1%
2017	255	18	7.1%
2018	5	0	0.0%
Total:	3,264	305	9.3%

Station ID
Address
Zip
Technician Count

GA100962
 7414 DAVIDSON CIRCLE EAST
 30281
 3

Name
City
County
Audit Count

PERFORMANCE TIRE & AUTO OF STOCKBRIDGE
 STOCKBRIDGE
 CLAYTON
 2

Model Year	# Tests	# Failed	% Failed
1996	35	5	14.3%
1997	57	10	17.5%
1998	96	19	19.8%
1999	80	11	13.8%
2000	140	23	16.4%
2001	155	36	23.2%
2002	211	42	19.9%
2003	236	36	15.3%
2004	276	34	12.3%
2005	279	43	15.4%
2006	356	42	11.8%
2007	384	42	10.9%
2008	395	30	7.6%
2009	271	25	9.2%
2010	333	25	7.5%
2011	416	23	5.5%
2012	488	43	8.8%
2013	544	18	3.3%
2014	554	22	4.0%
2015	556	20	3.6%
2016	508	7	1.4%
2017	483	9	1.9%
2018	19	2	10.5%
Total:	6,872	567	8.3%



State of Georgia
Inspection Station Information by Test Type - OBD
 Reporting Period: 01/01/2020 – 12/31/2020

Station ID GA100963
Address 850 SCENIC HIGHWAY
Zip 30045
Technician Count 4

Name SCENIC EMISSIONS LLC
City LAWRENCEVILLE
County GWINNETT
Audit Count 1

Model Year	# Tests	# Failed	% Failed
1996	22	1	4.6%
1997	19	2	10.5%
1998	28	3	10.7%
1999	29	4	13.8%
2000	77	8	10.4%
2001	66	15	22.7%
2002	69	10	14.5%
2003	90	11	12.2%
2004	94	13	13.8%
2005	145	22	15.2%
2006	139	14	10.1%
2007	192	17	8.9%
2008	182	22	12.1%
2009	119	9	7.6%
2010	135	4	3.0%
2011	136	6	4.4%
2012	183	12	6.6%
2013	199	11	5.5%
2014	244	9	3.7%
2015	216	4	1.9%
2016	238	8	3.4%
2017	208	5	2.4%
Total:	2,830	210	7.4%

Station ID GA100965
Address 1764 COBB PARKWAY S
Zip 30060
Technician Count 3

Name MIDAS AUTO SERVICE CENTER
City MARIETTA
County COBB
Audit Count 2

Model Year	# Tests	# Failed	% Failed
1997	1	0	0.0%
1998	1	0	0.0%
2001	2	0	0.0%
2002	5	1	20.0%
2003	1	0	0.0%
2004	4	1	25.0%
2005	6	2	33.3%
2006	6	2	33.3%
2007	11	1	9.1%
2008	7	0	0.0%
2009	1	0	0.0%
2010	3	0	0.0%
2011	8	0	0.0%
2012	12	1	8.3%
2013	14	1	7.1%
2014	11	1	9.1%
2015	21	2	9.5%
2016	19	2	10.5%
2017	11	0	0.0%
Total:	144	14	9.7%



State of Georgia
Inspection Station Information by Test Type - OBD
 Reporting Period: 01/01/2020 – 12/31/2020

Station ID GA100971
Address 11130 ALPHARETTA HIGHWAY
Zip 30076
Technician Count 6

Name NALLEY TOYOTA ROSWELL
City ROSWELL
County FULTON
Audit Count 1

Model Year	# Tests	# Failed	% Failed
1997	2	0	0.0%
1998	3	1	33.3%
1999	3	0	0.0%
2000	6	1	16.7%
2001	4	1	25.0%
2002	3	1	33.3%
2003	10	1	10.0%
2004	12	1	8.3%
2005	22	3	13.6%
2006	12	3	25.0%
2007	30	2	6.7%
2008	26	2	7.7%
2009	17	1	5.9%
2010	52	7	13.5%
2011	63	3	4.8%
2012	59	1	1.7%
2013	94	10	10.6%
2014	95	4	4.2%
2015	119	11	9.2%
2016	162	10	6.2%
2017	356	46	12.9%
2018	32	4	12.5%
2019	1	1	100.0%
Total:	1,183	114	9.6%

Station ID GA100973
Address 1550 MANSELL ROAD
Zip 30009
Technician Count 3

Name NALLEY VOLKSWAGEN OF ALPHARETTA
City ALPHARETTA
County FULTON
Audit Count 2

Model Year	# Tests	# Failed	% Failed
1999	1	0	0.0%
2000	4	1	25.0%
2001	3	1	33.3%
2003	5	0	0.0%
2004	8	0	0.0%
2005	9	2	22.2%
2006	5	0	0.0%
2007	17	0	0.0%
2008	10	0	0.0%
2009	9	0	0.0%
2010	20	1	5.0%
2011	19	1	5.3%
2012	44	1	2.3%
2013	52	3	5.8%
2014	52	4	7.7%
2015	58	3	5.2%
2016	100	3	3.0%
2017	190	14	7.4%
2018	5	1	20.0%
Total:	611	35	5.7%



State of Georgia
Inspection Station Information by Test Type - OBD
 Reporting Period: 01/01/2020 – 12/31/2020

Station ID GA100974
Address 1636 DOGWOOD DR
Zip 30013
Technician Count 4

Name COURTESY FORD INC
City CONYERS
County ROCKDALE
Audit Count 2

Model Year	# Tests	# Failed	% Failed
1996	1	0	0.0%
1997	1	0	0.0%
1998	6	0	0.0%
1999	1	0	0.0%
2000	4	1	25.0%
2001	5	1	20.0%
2002	5	0	0.0%
2003	5	1	20.0%
2004	12	1	8.3%
2005	6	1	16.7%
2006	8	0	0.0%
2007	9	0	0.0%
2008	15	2	13.3%
2009	8	2	25.0%
2010	26	1	3.9%
2011	29	2	6.9%
2012	36	1	2.8%
2013	48	2	4.2%
2014	82	4	4.9%
2015	88	1	1.1%
2016	152	5	3.3%
2017	263	9	3.4%
2018	3	1	33.3%
Total:	813	35	4.3%



State of Georgia
Inspection Station Information by Test Type - OBD
 Reporting Period: 01/01/2020 – 12/31/2020

Station ID GA100989
Address 12910 HWY 92
Zip 30188
Technician Count 10

Name LILLY'S CLEAN AIR
City WOODSTOCK
County CHEROKEE
Audit Count 2

Model Year	# Tests	# Failed	% Failed
1996	34	1	2.9%
1997	78	15	19.2%
1998	81	8	9.9%
1999	126	13	10.3%
2000	178	14	7.9%
2001	175	20	11.4%
2002	221	26	11.8%
2003	287	24	8.4%
2004	325	37	11.4%
2005	360	35	9.7%
2006	433	45	10.4%
2007	499	33	6.6%
2008	491	33	6.7%
2009	322	19	5.9%
2010	439	9	2.1%
2011	576	22	3.8%
2012	709	37	5.2%
2013	853	22	2.6%
2014	792	19	2.4%
2015	857	13	1.5%
2016	820	14	1.7%
2017	860	20	2.3%
2018	48	2	4.2%
2019	1	0	0.0%
Total:	9,565	481	5.0%



State of Georgia
Inspection Station Information by Test Type - OBD
 Reporting Period: 01/01/2020 – 12/31/2020

Station ID	GA100990	Name	SUWANEE CHEVRON
Address	3033 LAWRENCEVILLE SUWANEE ROAD	City	SUWANEE
Zip	30024	County	GWINNETT
Technician Count	4	Audit Count	2

Model Year	# Tests	# Failed	% Failed
1996	34	4	11.8%
1997	61	10	16.4%
1998	85	9	10.6%
1999	132	12	9.1%
2000	179	21	11.7%
2001	212	33	15.6%
2002	319	48	15.1%
2003	357	51	14.3%
2004	448	57	12.7%
2005	537	75	14.0%
2006	576	68	11.8%
2007	740	68	9.2%
2008	685	66	9.6%
2009	459	27	5.9%
2010	614	27	4.4%
2011	765	42	5.5%
2012	845	41	4.9%
2013	1,004	50	5.0%
2014	1,036	27	2.6%
2015	1,238	22	1.8%
2016	1,172	30	2.6%
2017	973	12	1.2%
2018	21	0	0.0%
Total:	12,492	800	6.4%

Station ID	GA100993	Name	XPRESS LUBE CENTER CORPORATION
Address	5083 OLD NATIONAL HWY	City	COLLEGE PARK
Zip	30349	County	FULTON
Technician Count	4	Audit Count	2

Model Year	# Tests	# Failed	% Failed
1996	17	3	17.7%
1997	31	9	29.0%
1998	41	15	36.6%
1999	54	14	25.9%
2000	70	19	27.1%
2001	69	25	36.2%
2002	102	27	26.5%
2003	145	40	27.6%
2004	132	28	21.2%
2005	132	24	18.2%
2006	167	33	19.8%
2007	195	45	23.1%
2008	170	30	17.7%
2009	125	24	19.2%
2010	143	21	14.7%
2011	162	25	15.4%
2012	198	27	13.6%
2013	225	28	12.4%
2014	207	21	10.1%
2015	233	19	8.2%
2016	222	14	6.3%
2017	181	14	7.7%
2018	5	0	0.0%
Total:	3,026	505	16.7%



State of Georgia
Inspection Station Information by Test Type - OBD
 Reporting Period: 01/01/2020 – 12/31/2020

Station ID	GA101005	Name	MR CLEAN CAR WASH OF JIMMY CARTER
Address	4175 JIMMY CARTER BLVD	City	NORCROSS
Zip	30093	County	GWINNETT
Technician Count	4	Audit Count	1

Model Year	# Tests	# Failed	% Failed
1998	1	0	0.0%
2000	1	0	0.0%
2002	1	0	0.0%
2003	1	0	0.0%
2004	2	0	0.0%
2005	3	0	0.0%
2006	3	0	0.0%
2007	2	0	0.0%
2008	1	0	0.0%
2009	1	0	0.0%
2010	2	0	0.0%
2011	4	0	0.0%
2012	2	0	0.0%
2013	5	1	20.0%
2015	7	0	0.0%
2016	5	1	20.0%
2017	9	1	11.1%
Total:	50	3	6.0%

Station ID	GA101006	Name	MIDAS AUTO SERVICE CENTER
Address	820 HOLCOMB BRIDGE ROAD	City	ROSWELL
Zip	30076	County	FULTON
Technician Count	3	Audit Count	2

Model Year	# Tests	# Failed	% Failed
1999	1	0	0.0%
2000	6	1	16.7%
2001	4	1	25.0%
2002	5	2	40.0%
2003	5	1	20.0%
2004	4	0	0.0%
2005	4	1	25.0%
2006	10	3	30.0%
2007	11	1	9.1%
2008	9	3	33.3%
2009	5	1	20.0%
2010	5	0	0.0%
2011	5	3	60.0%
2012	6	0	0.0%
2013	6	1	16.7%
2014	6	1	16.7%
2015	10	3	30.0%
2016	6	0	0.0%
2017	12	1	8.3%
2018	1	0	0.0%
Total:	121	23	19.0%



State of Georgia
Inspection Station Information by Test Type - OBD
 Reporting Period: 01/01/2020 – 12/31/2020

Station ID	GA101009	Name	SCENIC EMISSIONS LLC
Address	2313 HENRY CLOWER BLVD	City	SNELLVILLE
Zip	30078	County	GWINNETT
Technician Count	9	Audit Count	2

Model Year	# Tests	# Failed	% Failed
1996	67	13	19.4%
1997	121	21	17.4%
1998	130	19	14.6%
1999	179	24	13.4%
2000	294	37	12.6%
2001	311	68	21.9%
2002	417	62	14.9%
2003	438	76	17.4%
2004	523	90	17.2%
2005	601	102	17.0%
2006	702	105	15.0%
2007	778	89	11.4%
2008	719	75	10.4%
2009	493	42	8.5%
2010	699	49	7.0%
2011	747	42	5.6%
2012	895	49	5.5%
2013	1,009	49	4.9%
2014	954	40	4.2%
2015	1,112	34	3.1%
2016	1,031	31	3.0%
2017	1,021	18	1.8%
2018	29	0	0.0%
2019	1	0	0.0%
Total:	13,271	1,135	8.6%



State of Georgia
Inspection Station Information by Test Type - OBD
 Reporting Period: 01/01/2020 – 12/31/2020

Station ID GA101012
Address 8075 HWY 16 E.
Zip 30276
Technician Count 4

Name CLASSIC PRO LUBE
City SENOIA
County COWETA
Audit Count 1

Model Year	# Tests	# Failed	% Failed
1996	31	2	6.5%
1997	36	5	13.9%
1998	47	6	12.8%
1999	53	7	13.2%
2000	71	6	8.5%
2001	83	16	19.3%
2002	128	15	11.7%
2003	151	26	17.2%
2004	157	17	10.8%
2005	155	20	12.9%
2006	159	19	12.0%
2007	186	18	9.7%
2008	162	15	9.3%
2009	118	13	11.0%
2010	139	9	6.5%
2011	176	14	8.0%
2012	195	7	3.6%
2013	236	7	3.0%
2014	263	9	3.4%
2015	288	10	3.5%
2016	302	12	4.0%
2017	314	10	3.2%
2018	18	1	5.6%
Total:	3,468	264	7.6%



State of Georgia
Inspection Station Information by Test Type - OBD
 Reporting Period: 01/01/2020 – 12/31/2020

Station ID GA101015
Address 220 RIVERSTONE PARKWAY
Zip 30114
Technician Count 6

Name MR CLEAN CARWASH OF CANTON
City CANTON
County CHEROKEE
Audit Count 2

Model Year	# Tests	# Failed	% Failed
1996	13	3	23.1%
1997	18	2	11.1%
1998	41	6	14.6%
1999	34	3	8.8%
2000	51	3	5.9%
2001	55	9	16.4%
2002	59	8	13.6%
2003	76	9	11.8%
2004	92	12	13.0%
2005	108	14	13.0%
2006	139	15	10.8%
2007	147	8	5.4%
2008	138	13	9.4%
2009	109	7	6.4%
2010	143	12	8.4%
2011	176	8	4.6%
2012	191	6	3.1%
2013	251	9	3.6%
2014	264	7	2.7%
2015	325	8	2.5%
2016	313	10	3.2%
2017	288	3	1.0%
2018	9	0	0.0%
2019	1	1	100.0%
Total:	3,041	176	5.8%

Station ID GA101018
Address 3614 COBB PKWY NW
Zip 30101
Technician Count 4

Name CAR-NUTZ CAR WASH, LLC
City ACWORTH
County COBB
Audit Count 0

Model Year	# Tests	# Failed	% Failed
1996	11	2	18.2%
1997	14	0	0.0%
1998	17	0	0.0%
1999	16	1	6.3%
2000	32	3	9.4%
2001	36	2	5.6%
2002	62	13	21.0%
2003	69	15	21.7%
2004	83	12	14.5%
2005	86	13	15.1%
2006	106	8	7.6%
2007	111	4	3.6%
2008	140	9	6.4%
2009	82	7	8.5%
2010	137	9	6.6%
2011	149	8	5.4%
2012	198	11	5.6%
2013	210	2	1.0%
2014	198	4	2.0%
2015	249	6	2.4%
2016	192	1	0.5%
2017	221	4	1.8%
Total:	2,419	134	5.5%



State of Georgia
Inspection Station Information by Test Type - OBD
 Reporting Period: 01/01/2020 – 12/31/2020

Station ID GA101021
 Address 4180 BUFORD DRIVE
 Zip 30518
 Technician Count 3

Name KIA MALL OF GEORGIA
 City BUFORD
 County GWINNETT
 Audit Count 1

Model Year	# Tests	# Failed	% Failed
1997	1	0	0.0%
1998	1	0	0.0%
1999	2	0	0.0%
2001	2	0	0.0%
2002	3	0	0.0%
2003	1	0	0.0%
2005	8	1	12.5%
2006	11	1	9.1%
2007	5	0	0.0%
2008	12	1	8.3%
2009	11	1	9.1%
2010	22	7	31.8%
2011	23	2	8.7%
2012	34	4	11.8%
2013	47	4	8.5%
2014	86	10	11.6%
2015	106	11	10.4%
2016	167	21	12.6%
2017	274	19	6.9%
2018	50	5	10.0%
Total:	866	87	10.0%

Station ID GA101022
 Address 3418 CANTON RD
 Zip 30006
 Technician Count 11

Name PIEDMONT LUBE CENTERS LLC
 City MARIETTA
 County COBB
 Audit Count 2

Model Year	# Tests	# Failed	% Failed
1996	11	2	18.2%
1997	15	2	13.3%
1998	23	5	21.7%
1999	20	3	15.0%
2000	41	3	7.3%
2001	60	12	20.0%
2002	62	11	17.7%
2003	66	11	16.7%
2004	94	17	18.1%
2005	89	12	13.5%
2006	123	20	16.3%
2007	137	20	14.6%
2008	121	14	11.6%
2009	99	9	9.1%
2010	111	6	5.4%
2011	130	7	5.4%
2012	151	12	8.0%
2013	189	8	4.2%
2014	183	4	2.2%
2015	208	9	4.3%
2016	190	8	4.2%
2017	175	9	5.1%
2018	2	0	0.0%
Total:	2,300	204	8.9%



State of Georgia
Inspection Station Information by Test Type - OBD
 Reporting Period: 01/01/2020 – 12/31/2020

Station ID	GA101023	Name	A1 EMISSIONS INC
Address	5000 COWAN RD	City	ACWORTH
Zip	30101	County	COBB
Technician Count	3	Audit Count	2

Model Year	# Tests	# Failed	% Failed
1996	66	12	18.2%
1997	119	16	13.5%
1998	159	26	16.4%
1999	224	39	17.4%
2000	275	40	14.6%
2001	321	58	18.1%
2002	372	58	15.6%
2003	502	95	18.9%
2004	570	114	20.0%
2005	608	81	13.3%
2006	630	87	13.8%
2007	746	72	9.7%
2008	699	64	9.2%
2009	494	43	8.7%
2010	610	47	7.7%
2011	755	44	5.8%
2012	837	49	5.9%
2013	916	37	4.0%
2014	960	40	4.2%
2015	988	30	3.0%
2016	943	30	3.2%
2017	808	11	1.4%
2018	26	0	0.0%
2019	1	0	0.0%
Total:	12,629	1,093	8.7%



State of Georgia
Inspection Station Information by Test Type - OBD
 Reporting Period: 01/01/2020 – 12/31/2020

Station ID GA101027
Address 6210 SINGLETON RD
Zip 30093
Technician Count 4

Name SINGLETON EMISSIONS
City NORCROSS
County GWINNETT
Audit Count 2

Model Year	# Tests	# Failed	% Failed
1996	41	8	19.5%
1997	41	10	24.4%
1998	76	18	23.7%
1999	112	23	20.5%
2000	127	22	17.3%
2001	169	44	26.0%
2002	206	60	29.1%
2003	250	65	26.0%
2004	291	67	23.0%
2005	314	76	24.2%
2006	315	66	21.0%
2007	375	55	14.7%
2008	346	55	15.9%
2009	210	33	15.7%
2010	239	34	14.2%
2011	218	24	11.0%
2012	280	37	13.2%
2013	266	17	6.4%
2014	304	14	4.6%
2015	326	18	5.5%
2016	312	11	3.5%
2017	263	2	0.8%
2018	13	3	23.1%
2019	3	0	0.0%
Total:	5,097	762	14.9%

Station ID GA101030
Address 1382 PLEASANT HILL ROAD
Zip 30044
Technician Count 3

Name MR CLEAN CAR WASH OF PLEASANT HILL
City LAWRENCEVILLE
County GWINNETT
Audit Count 3

Model Year	# Tests	# Failed	% Failed
1998	2	1	50.0%
1999	5	2	40.0%
2001	3	1	33.3%
2002	4	0	0.0%
2003	2	0	0.0%
2004	4	1	25.0%
2005	1	0	0.0%
2006	6	0	0.0%
2007	3	0	0.0%
2008	3	0	0.0%
2009	5	0	0.0%
2010	2	0	0.0%
2011	2	0	0.0%
2012	5	0	0.0%
2013	4	1	25.0%
2014	12	2	16.7%
2015	8	0	0.0%
2016	4	1	25.0%
2017	14	0	0.0%
2018	1	0	0.0%
Total:	90	9	10.0%



State of Georgia
Inspection Station Information by Test Type - OBD
 Reporting Period: 01/01/2020 – 12/31/2020

Station ID GA101032
Address 1155 SOUTH COBB DR.
Zip 30060
Technician Count 3

Name ARIANAH EMISSION STATION
City MARIETTA
County COBB
Audit Count 2

Model Year	# Tests	# Failed	% Failed
1996	59	10	17.0%
1997	93	12	12.9%
1998	121	16	13.2%
1999	151	14	9.3%
2000	238	33	13.9%
2001	231	38	16.5%
2002	286	39	13.6%
2003	345	53	15.4%
2004	411	61	14.8%
2005	389	45	11.6%
2006	438	48	11.0%
2007	560	58	10.4%
2008	532	42	7.9%
2009	314	25	8.0%
2010	351	24	6.8%
2011	442	26	5.9%
2012	489	32	6.5%
2013	485	31	6.4%
2014	396	21	5.3%
2015	341	19	5.6%
2016	285	17	6.0%
2017	227	17	7.5%
2018	5	0	0.0%
2019	1	0	0.0%
Total:	7,190	681	9.5%



State of Georgia
Inspection Station Information by Test Type - OBD
 Reporting Period: 01/01/2020 – 12/31/2020

Station ID GA101036
Address 2653 CHARLES HARDY PARKWAY
Zip 30157
Technician Count 10

Name EMISSION MANAGEMENT INC.
City DALLAS
County PAULDING
Audit Count 1

Model Year	# Tests	# Failed	% Failed
1996	30	4	13.3%
1997	61	4	6.6%
1998	84	7	8.3%
1999	97	7	7.2%
2000	142	16	11.3%
2001	162	16	9.9%
2002	179	25	14.0%
2003	223	31	13.9%
2004	275	36	13.1%
2005	283	32	11.3%
2006	293	29	9.9%
2007	360	36	10.0%
2008	358	27	7.5%
2009	213	14	6.6%
2010	305	23	7.5%
2011	376	21	5.6%
2012	496	26	5.2%
2013	525	18	3.4%
2014	579	19	3.3%
2015	642	16	2.5%
2016	513	14	2.7%
2017	518	8	1.5%
2018	14	0	0.0%
Total:	6,728	429	6.4%

Station ID GA101045
Address 5995 ROSWELL RD.
Zip 30328
Technician Count 2

Name SANDY SPRINGS FAST EMISSION
City SANDY SPRINGS
County FULTON
Audit Count 1

Model Year	# Tests	# Failed	% Failed
1996	17	1	5.9%
1997	32	7	21.9%
1998	39	3	7.7%
1999	54	9	16.7%
2000	64	7	10.9%
2001	79	16	20.3%
2002	111	19	17.1%
2003	132	20	15.2%
2004	193	35	18.1%
2005	223	38	17.0%
2006	264	37	14.0%
2007	354	35	9.9%
2008	332	31	9.3%
2009	219	16	7.3%
2010	362	20	5.5%
2011	420	31	7.4%
2012	499	27	5.4%
2013	622	34	5.5%
2014	692	28	4.1%
2015	828	21	2.5%
2016	757	24	3.2%
2017	835	30	3.6%
2018	18	1	5.6%
Total:	7,146	490	6.9%



State of Georgia
Inspection Station Information by Test Type - OBD
 Reporting Period: 01/01/2020 – 12/31/2020

Station ID GA101048
 Address 818 ATLANTA HWY
 Zip 30040
 Technician Count 5

Name TRONCALLI AUTOMOTIVE GROUP, INC
 City CUMMING
 County FORSYTH
 Audit Count 1

Model Year	# Tests	# Failed	% Failed
1996	3	0	0.0%
1997	1	0	0.0%
1998	2	0	0.0%
1999	3	0	0.0%
2000	2	1	50.0%
2001	2	0	0.0%
2002	6	0	0.0%
2003	7	2	28.6%
2004	4	0	0.0%
2005	3	0	0.0%
2006	11	1	9.1%
2007	21	5	23.8%
2008	15	1	6.7%
2009	18	2	11.1%
2010	14	1	7.1%
2011	27	1	3.7%
2012	35	2	5.7%
2013	61	7	11.5%
2014	116	12	10.3%
2015	161	13	8.1%
2016	172	10	5.8%
2017	325	32	9.9%
2018	4	0	0.0%
2019	1	0	0.0%
Total:	1,014	90	8.9%

Station ID GA101049
 Address 1801 HIGHWAY 138 NE
 Zip 30013
 Technician Count 2

Name CONYERS EMISSIONS LLC
 City CONYERS
 County ROCKDALE
 Audit Count 1

Model Year	# Tests	# Failed	% Failed
1996	87	16	18.4%
1997	127	26	20.5%
1998	177	36	20.3%
1999	231	40	17.3%
2000	353	61	17.3%
2001	385	76	19.7%
2002	443	90	20.3%
2003	540	94	17.4%
2004	588	100	17.0%
2005	715	120	16.8%
2006	709	110	15.5%
2007	836	112	13.4%
2008	754	87	11.5%
2009	472	56	11.9%
2010	629	47	7.5%
2011	724	39	5.4%
2012	803	65	8.1%
2013	966	71	7.4%
2014	943	54	5.7%
2015	1,019	53	5.2%
2016	1,022	37	3.6%
2017	992	23	2.3%
2018	17	0	0.0%
Total:	13,532	1,413	10.4%



State of Georgia
Inspection Station Information by Test Type - OBD
 Reporting Period: 01/01/2020 – 12/31/2020

Station ID GA101052
Address 1953 ROSEBUD ROAD
Zip 30017
Technician Count 3

Name GOODYEAR AUTO SERVICE #2141
City GRAYSON
County GWINNETT
Audit Count 2

Model Year	# Tests	# Failed	% Failed
1996	3	0	0.0%
1997	4	0	0.0%
1998	7	3	42.9%
1999	8	1	12.5%
2000	8	1	12.5%
2001	7	1	14.3%
2002	12	2	16.7%
2003	21	2	9.5%
2004	20	3	15.0%
2005	16	1	6.3%
2006	21	2	9.5%
2007	24	4	16.7%
2008	27	3	11.1%
2009	20	2	10.0%
2010	24	2	8.3%
2011	36	1	2.8%
2012	36	1	2.8%
2013	51	2	3.9%
2014	48	0	0.0%
2015	59	1	1.7%
2016	54	0	0.0%
2017	53	0	0.0%
2018	1	0	0.0%
Total:	560	32	5.7%

Station ID GA101054
Address 8600 ROSWELL RD
Zip 30350
Technician Count 1

Name MEINEKE & ECONO LUBE
City SANDY SPRINGS
County FULTON
Audit Count 1

Model Year	# Tests	# Failed	% Failed
1996	1	0	0.0%
1997	6	2	33.3%
1998	14	2	14.3%
1999	9	3	33.3%
2000	17	1	5.9%
2001	17	3	17.7%
2002	17	2	11.8%
2003	20	2	10.0%
2004	39	7	18.0%
2005	28	6	21.4%
2006	54	9	16.7%
2007	52	9	17.3%
2008	83	6	7.2%
2009	32	3	9.4%
2010	56	3	5.4%
2011	55	1	1.8%
2012	77	3	3.9%
2013	96	5	5.2%
2014	81	4	4.9%
2015	99	5	5.1%
2016	96	2	2.1%
2017	78	6	7.7%
2018	4	0	0.0%
Total:	1,031	84	8.1%



State of Georgia
Inspection Station Information by Test Type - OBD
 Reporting Period: 01/01/2020 – 12/31/2020

Station ID GA101055
Address 2870 DELK RD
Zip 30067
Technician Count 8

Name FAST TRAC CAR WASH 2 LLC
City MARIETTA
County COBB
Audit Count 2

Model Year	# Tests	# Failed	% Failed
1996	2	0	0.0%
1997	7	1	14.3%
1998	7	0	0.0%
1999	5	1	20.0%
2000	9	2	22.2%
2001	14	3	21.4%
2002	23	8	34.8%
2003	28	4	14.3%
2004	38	10	26.3%
2005	40	7	17.5%
2006	50	6	12.0%
2007	69	10	14.5%
2008	80	11	13.8%
2009	61	3	4.9%
2010	78	4	5.1%
2011	108	8	7.4%
2012	122	13	10.7%
2013	165	12	7.3%
2014	153	6	3.9%
2015	185	12	6.5%
2016	174	14	8.1%
2017	159	7	4.4%
2018	9	0	0.0%
2019	2	0	0.0%
Total:	1,588	142	8.9%



State of Georgia
Inspection Station Information by Test Type - OBD
 Reporting Period: 01/01/2020 – 12/31/2020

Station ID GA101058
 Address 6002 HWY 92
 Zip 30134
 Technician Count 5

Name SAM EMISSION
 City DOUGLASVILLE
 County DOUGLAS
 Audit Count 1

Model Year	# Tests	# Failed	% Failed
1996	60	10	16.7%
1997	122	22	18.0%
1998	140	29	20.7%
1999	208	41	19.7%
2000	326	51	15.6%
2001	333	77	23.1%
2002	409	78	19.1%
2003	510	93	18.2%
2004	662	105	15.9%
2005	687	114	16.6%
2006	773	130	16.8%
2007	891	99	11.1%
2008	900	109	12.1%
2009	526	48	9.1%
2010	740	67	9.1%
2011	958	84	8.8%
2012	1,073	83	7.7%
2013	1,294	85	6.6%
2014	1,265	84	6.6%
2015	1,480	83	5.6%
2016	1,417	86	6.1%
2017	1,251	53	4.2%
2018	34	1	2.9%
Total:	16,059	1,632	10.2%

Station ID GA101064
 Address 595 MACON STREET
 Zip 30253
 Technician Count 3

Name POINT TO POINT AUTOMOTIVE LLC
 City MCDONOUGH
 County SPALDING
 Audit Count 2

Model Year	# Tests	# Failed	% Failed
1996	4	2	50.0%
1997	5	0	0.0%
1998	7	1	14.3%
1999	10	0	0.0%
2000	14	2	14.3%
2001	12	1	8.3%
2002	15	2	13.3%
2003	24	4	16.7%
2004	20	0	0.0%
2005	39	11	28.2%
2006	21	3	14.3%
2007	37	2	5.4%
2008	51	9	17.7%
2009	24	1	4.2%
2010	29	1	3.5%
2011	38	4	10.5%
2012	48	2	4.2%
2013	55	2	3.6%
2014	42	3	7.1%
2015	36	0	0.0%
2016	43	0	0.0%
2017	44	0	0.0%
2018	2	0	0.0%
Total:	620	50	8.1%



State of Georgia
Inspection Station Information by Test Type - OBD
 Reporting Period: 01/01/2020 – 12/31/2020

Station ID GA101068
Address 526 FLINT RIVER RD
Zip 30238
Technician Count 4

Name QUICK LOOK EMISSIONS
City JONESBORO
County CLAYTON
Audit Count 1

Model Year	# Tests	# Failed	% Failed
1996	38	14	36.8%
1997	69	25	36.2%
1998	92	28	30.4%
1999	103	22	21.4%
2000	167	54	32.3%
2001	151	55	36.4%
2002	191	63	33.0%
2003	251	82	32.7%
2004	265	84	31.7%
2005	264	81	30.7%
2006	313	83	26.5%
2007	342	106	31.0%
2008	313	75	24.0%
2009	178	26	14.6%
2010	256	44	17.2%
2011	205	34	16.6%
2012	276	50	18.1%
2013	324	48	14.8%
2014	289	39	13.5%
2015	319	21	6.6%
2016	289	28	9.7%
2017	271	13	4.8%
2018	20	1	5.0%
Total:	4,986	1,076	21.6%

Station ID GA101069
Address 2020 COBB PARKWAY SOUTH
Zip 30060
Technician Count 3

Name NALLEY INFINITI MARIETTA
City MARIETTA
County COBB
Audit Count 0

Model Year	# Tests	# Failed	% Failed
2000	1	0	0.0%
2007	2	0	0.0%
2008	1	0	0.0%
2010	3	0	0.0%
2011	1	0	0.0%
2012	2	0	0.0%
2013	4	2	50.0%
2014	6	0	0.0%
2015	4	1	25.0%
2016	5	0	0.0%
2017	10	0	0.0%
Total:	39	3	7.7%



State of Georgia
Inspection Station Information by Test Type - OBD
 Reporting Period: 01/01/2020 – 12/31/2020

Station ID GA101076
Address 224 N. MAIN STREET
Zip 30009
Technician Count 4

Name MIDAS AUTO SERVICE CENTER
City ALPHARETTA
County FULTON
Audit Count 3

Model Year	# Tests	# Failed	% Failed
1996	1	0	0.0%
1997	4	0	0.0%
1998	3	0	0.0%
1999	2	1	50.0%
2000	8	1	12.5%
2001	11	3	27.3%
2002	15	1	6.7%
2003	11	1	9.1%
2004	22	5	22.7%
2005	24	1	4.2%
2006	23	3	13.0%
2007	28	1	3.6%
2008	32	6	18.8%
2009	29	0	0.0%
2010	33	1	3.0%
2011	39	2	5.1%
2012	51	5	9.8%
2013	53	2	3.8%
2014	68	4	5.9%
2015	90	5	5.6%
2016	83	3	3.6%
2017	90	2	2.2%
Total:	720	47	6.5%

Station ID GA101077
Address 3965 ATLANTA HIGHWAY
Zip 30052
Technician Count 1

Name COLONIAL BUICK GMC
City LOGANVILLE
County GWINNETT
Audit Count 2

Model Year	# Tests	# Failed	% Failed
1996	2	0	0.0%
1998	2	0	0.0%
1999	1	0	0.0%
2000	5	1	20.0%
2001	5	0	0.0%
2002	2	0	0.0%
2003	12	2	16.7%
2004	6	1	16.7%
2005	12	1	8.3%
2006	10	1	10.0%
2007	9	0	0.0%
2008	17	2	11.8%
2009	5	0	0.0%
2010	17	1	5.9%
2011	22	3	13.6%
2012	25	2	8.0%
2013	40	1	2.5%
2014	45	3	6.7%
2015	32	2	6.3%
2016	49	2	4.1%
2017	80	7	8.8%
2018	2	0	0.0%
Total:	400	29	7.3%



State of Georgia
Inspection Station Information by Test Type - OBD
 Reporting Period: 01/01/2020 – 12/31/2020

Station ID GA101080
Address 4475 NORTH HENRY BLVD
Zip 30281
Technician Count 8

Name SHIVOHAM LLC DBA A1 EMISSIONS
City STOCKBRIDGE
County HENRY
Audit Count 1

Model Year	# Tests	# Failed	% Failed
1996	51	7	13.7%
1997	73	9	12.3%
1998	72	9	12.5%
1999	96	7	7.3%
2000	142	11	7.8%
2001	154	21	13.6%
2002	195	33	16.9%
2003	219	40	18.3%
2004	265	41	15.5%
2005	261	34	13.0%
2006	301	44	14.6%
2007	341	48	14.1%
2008	294	16	5.4%
2009	177	16	9.0%
2010	269	16	6.0%
2011	294	27	9.2%
2012	336	20	6.0%
2013	424	22	5.2%
2014	416	18	4.3%
2015	444	16	3.6%
2016	417	11	2.6%
2017	424	10	2.4%
2018	13	0	0.0%
Total:	5,678	476	8.4%

Station ID GA101086
Address 276 GLYNN ST N
Zip 30214
Technician Count 4

Name TOP QUALITY CAR CARE
City FAYETTEVILLE
County COWETA
Audit Count 2

Model Year	# Tests	# Failed	% Failed
1996	2	0	0.0%
1997	4	0	0.0%
1998	3	0	0.0%
1999	13	3	23.1%
2000	13	2	15.4%
2001	4	0	0.0%
2002	15	1	6.7%
2003	20	2	10.0%
2004	21	4	19.1%
2005	22	4	18.2%
2006	30	4	13.3%
2007	27	2	7.4%
2008	29	5	17.2%
2009	31	1	3.2%
2010	17	2	11.8%
2011	22	2	9.1%
2012	22	0	0.0%
2013	24	0	0.0%
2014	47	1	2.1%
2015	46	3	6.5%
2016	40	0	0.0%
2017	45	3	6.7%
2018	5	0	0.0%
Total:	502	39	7.8%



State of Georgia
Inspection Station Information by Test Type - OBD
 Reporting Period: 01/01/2020 – 12/31/2020

Station ID GA101087
 Address 2275 JONESBORO ROAD
 Zip 30213
 Technician Count 6

Name SPEEDEMISSIONS, INC.
 City FAIRBURN
 County FULTON
 Audit Count 1

Model Year	# Tests	# Failed	% Failed
1996	40	7	17.5%
1997	49	11	22.5%
1998	79	16	20.3%
1999	96	19	19.8%
2000	116	20	17.2%
2001	142	24	16.9%
2002	185	35	18.9%
2003	185	38	20.5%
2004	221	40	18.1%
2005	258	55	21.3%
2006	270	45	16.7%
2007	285	38	13.3%
2008	275	35	12.7%
2009	178	23	12.9%
2010	215	24	11.2%
2011	267	22	8.2%
2012	253	18	7.1%
2013	349	28	8.0%
2014	348	12	3.5%
2015	383	20	5.2%
2016	403	24	6.0%
2017	389	21	5.4%
2018	8	1	12.5%
Total:	4,994	576	11.5%

Station ID GA101088
 Address 3079 HWY 34 EAST
 Zip 30265
 Technician Count 6

Name SPEEDEMISSIONS, INC. #58
 City NEWNAN
 County COWETA
 Audit Count 2

Model Year	# Tests	# Failed	% Failed
1996	52	7	13.5%
1997	68	15	22.1%
1998	96	17	17.7%
1999	111	19	17.1%
2000	115	10	8.7%
2001	154	31	20.1%
2002	171	19	11.1%
2003	220	33	15.0%
2004	262	39	14.9%
2005	274	29	10.6%
2006	270	26	9.6%
2007	336	30	8.9%
2008	300	33	11.0%
2009	255	23	9.0%
2010	259	17	6.6%
2011	321	10	3.1%
2012	339	9	2.7%
2013	435	14	3.2%
2014	489	12	2.5%
2015	530	14	2.6%
2016	511	10	2.0%
2017	549	9	1.6%
2018	29	0	0.0%
2019	2	0	0.0%
Total:	6,148	426	6.9%



State of Georgia
Inspection Station Information by Test Type - OBD
Reporting Period: 01/01/2020 – 12/31/2020

Station ID
Address
Zip
Technician Count

GA101089
 15 MCCOLLUM VILLAGE PARKWAY
 30265

Name
City
County
Audit Count

SPEEDEMISSIONS, INC. #57
 NEWNAN
 COWETA
 3

Model Year	# Tests	# Failed	% Failed
1996	41	8	19.5%
1997	78	15	19.2%
1998	77	17	22.1%
1999	98	12	12.2%
2000	127	20	15.8%
2001	133	28	21.1%
2002	197	42	21.3%
2003	198	35	17.7%
2004	192	24	12.5%
2005	234	46	19.7%
2006	275	35	12.7%
2007	248	26	10.5%
2008	263	27	10.3%
2009	171	23	13.5%
2010	223	19	8.5%
2011	255	18	7.1%
2012	309	20	6.5%
2013	366	20	5.5%
2014	386	25	6.5%
2015	433	28	6.5%
2016	431	20	4.6%
2017	448	25	5.6%
2018	17	0	0.0%
Total:	5,200	533	10.3%

Station ID
Address
Zip
Technician Count

GA101091
 1215 BULLSBORO DRIVE
 30265
 6

Name
City
County
Audit Count

SPEEDEMISSIONS, INC.
 NEWNAN
 COWETA
 2

Model Year	# Tests	# Failed	% Failed
1996	30	6	20.0%
1997	40	10	25.0%
1998	67	17	25.4%
1999	70	12	17.1%
2000	92	18	19.6%
2001	116	32	27.6%
2002	143	22	15.4%
2003	191	31	16.2%
2004	224	30	13.4%
2005	246	30	12.2%
2006	284	40	14.1%
2007	310	25	8.1%
2008	331	34	10.3%
2009	253	35	13.8%
2010	327	30	9.2%
2011	414	28	6.8%
2012	497	32	6.4%
2013	581	24	4.1%
2014	650	28	4.3%
2015	750	15	2.0%
2016	793	27	3.4%
2017	828	32	3.9%
2018	18	1	5.6%
Total:	7,255	559	7.7%



State of Georgia
Inspection Station Information by Test Type - OBD
 Reporting Period: 01/01/2020 – 12/31/2020

Station ID GA101092
Address 9165 ROOSEVELT HWY SUITE F
Zip 30268
Technician Count

Name SPEEDEMISSIONS, INC.
City PALMETTO
County FULTON
Audit Count 2

Model Year	# Tests	# Failed	% Failed
1996	56	9	16.1%
1997	80	16	20.0%
1998	102	18	17.7%
1999	117	22	18.8%
2000	160	22	13.8%
2001	175	39	22.3%
2002	208	42	20.2%
2003	193	42	21.8%
2004	274	49	17.9%
2005	285	52	18.3%
2006	269	36	13.4%
2007	299	39	13.0%
2008	252	26	10.3%
2009	155	21	13.6%
2010	204	13	6.4%
2011	207	9	4.4%
2012	292	20	6.9%
2013	315	19	6.0%
2014	295	12	4.1%
2015	377	20	5.3%
2016	334	19	5.7%
2017	329	6	1.8%
2018	8	0	0.0%
Total:	4,986	551	11.1%

Station ID GA102000
Address 4405 COMMERCE DRIVE
Zip 30518
Technician Count 1

Name SCENIC EMISSIONS LLC
City BUFORD
County GWINNETT
Audit Count 1

Model Year	# Tests	# Failed	% Failed
1996	16	3	18.8%
1997	24	3	12.5%
1998	43	9	20.9%
1999	45	6	13.3%
2000	105	13	12.4%
2001	60	10	16.7%
2002	98	16	16.3%
2003	106	16	15.1%
2004	122	18	14.8%
2005	148	21	14.2%
2006	164	20	12.2%
2007	188	19	10.1%
2008	173	13	7.5%
2009	140	13	9.3%
2010	174	15	8.6%
2011	176	6	3.4%
2012	209	13	6.2%
2013	228	13	5.7%
2014	252	8	3.2%
2015	263	8	3.0%
2016	254	7	2.8%
2017	243	7	2.9%
2018	15	0	0.0%
2019	1	0	0.0%
Total:	3,247	257	7.9%



State of Georgia
Inspection Station Information by Test Type - OBD
 Reporting Period: 01/01/2020 – 12/31/2020

Station ID GA102001
Address 3230 PANTHERSVILLE ROAD
Zip 30034
Technician Count 3

Name SCENIC EMISSIONS LLC
City DECATUR
County DEKALB
Audit Count 1

Model Year	# Tests	# Failed	% Failed
1996	58	11	19.0%
1997	94	17	18.1%
1998	117	18	15.4%
1999	158	20	12.7%
2000	217	25	11.5%
2001	203	25	12.3%
2002	286	45	15.7%
2003	388	66	17.0%
2004	377	52	13.8%
2005	411	63	15.3%
2006	486	74	15.2%
2007	544	63	11.6%
2008	517	54	10.4%
2009	326	34	10.4%
2010	480	39	8.1%
2011	540	42	7.8%
2012	557	28	5.0%
2013	630	25	4.0%
2014	631	17	2.7%
2015	678	30	4.4%
2016	603	10	1.7%
2017	530	7	1.3%
2018	11	2	18.2%
Total:	8,842	767	8.7%

Station ID GA102002
Address 226 FLAT SHOALS AVENUE SE
Zip 30316
Technician Count 2

Name ALES TIRES EMISSIONS AND BRAKES
City ATLANTA
County DEKALB
Audit Count 2

Model Year	# Tests	# Failed	% Failed
1996	23	3	13.0%
1997	40	8	20.0%
1998	43	7	16.3%
1999	57	9	15.8%
2000	75	12	16.0%
2001	93	20	21.5%
2002	111	23	20.7%
2003	105	17	16.2%
2004	109	17	15.6%
2005	112	23	20.5%
2006	143	27	18.9%
2007	156	20	12.8%
2008	151	13	8.6%
2009	116	11	9.5%
2010	132	7	5.3%
2011	143	11	7.7%
2012	172	22	12.8%
2013	235	25	10.6%
2014	205	16	7.8%
2015	236	19	8.1%
2016	210	5	2.4%
2017	185	4	2.2%
Total:	2,852	319	11.2%



State of Georgia
Inspection Station Information by Test Type - OBD
 Reporting Period: 01/01/2020 – 12/31/2020

Station ID GA102005
 Address 4788 AUSTELL RD
 Zip 30106
 Technician Count 3

Name DANS EMISSION
 City AUSTELL
 County COBB
 Audit Count 1

Model Year	# Tests	# Failed	% Failed
1996	61	10	16.4%
1997	88	18	20.5%
1998	96	16	16.7%
1999	141	16	11.4%
2000	210	26	12.4%
2001	204	44	21.6%
2002	278	55	19.8%
2003	349	68	19.5%
2004	374	62	16.6%
2005	437	74	16.9%
2006	526	87	16.5%
2007	585	72	12.3%
2008	533	55	10.3%
2009	384	28	7.3%
2010	590	55	9.3%
2011	652	48	7.4%
2012	735	60	8.2%
2013	881	51	5.8%
2014	837	40	4.8%
2015	1,014	41	4.0%
2016	970	41	4.2%
2017	912	23	2.5%
2018	15	0	0.0%
Total:	10,872	990	9.1%

Station ID GA102009
 Address 7633 HWY 85
 Zip 30274
 Technician Count 3

Name LEE'S ELITE AUTO SERVICE, LLC
 City RIVERDALE
 County CLAYTON
 Audit Count 2

Model Year	# Tests	# Failed	% Failed
1996	39	9	23.1%
1997	70	12	17.1%
1998	79	14	17.7%
1999	121	24	19.8%
2000	166	28	16.9%
2001	172	34	19.8%
2002	207	47	22.7%
2003	275	50	18.2%
2004	308	50	16.2%
2005	354	53	15.0%
2006	347	45	13.0%
2007	395	59	14.9%
2008	347	34	9.8%
2009	203	15	7.4%
2010	262	34	13.0%
2011	316	17	5.4%
2012	332	26	7.8%
2013	380	27	7.1%
2014	423	22	5.2%
2015	467	26	5.6%
2016	400	22	5.5%
2017	410	12	2.9%
2018	10	1	10.0%
Total:	6,083	661	10.9%



State of Georgia
Inspection Station Information by Test Type - OBD
 Reporting Period: 01/01/2020 – 12/31/2020

Station ID GA102018
Address 1830 HWY 154
Zip 30265
Technician Count 7

Name A AND P AUTO EMISSIONS, LLC.
City NEWNAN
County COWETA
Audit Count 1

Model Year	# Tests	# Failed	% Failed
1996	66	9	13.6%
1997	110	15	13.6%
1998	164	28	17.1%
1999	196	22	11.2%
2000	214	25	11.7%
2001	260	37	14.2%
2002	315	39	12.4%
2003	403	50	12.4%
2004	430	45	10.5%
2005	477	47	9.9%
2006	463	45	9.7%
2007	570	47	8.3%
2008	534	35	6.6%
2009	365	26	7.1%
2010	476	28	5.9%
2011	538	20	3.7%
2012	663	36	5.4%
2013	821	26	3.2%
2014	889	37	4.2%
2015	963	26	2.7%
2016	927	25	2.7%
2017	1,005	21	2.1%
2018	31	0	0.0%
Total:	10,880	689	6.3%

Station ID GA102028
Address 3130 CAMPBELLTON RD SW
Zip 30311
Technician Count 2

Name TWINS EMISSIONS INC
City ATLANTA
County FULTON
Audit Count 0

Model Year	# Tests	# Failed	% Failed
1996	3	0	0.0%
1997	3	0	0.0%
1998	11	1	9.1%
1999	14	2	14.3%
2000	27	4	14.8%
2001	35	8	22.9%
2002	29	2	6.9%
2003	21	7	33.3%
2004	25	6	24.0%
2005	22	5	22.7%
2006	24	9	37.5%
2007	23	2	8.7%
2008	22	2	9.1%
2009	12	1	8.3%
2010	21	5	23.8%
2011	13	2	15.4%
2012	9	2	22.2%
2013	18	4	22.2%
2014	14	4	28.6%
2015	16	2	12.5%
2016	9	0	0.0%
2017	13	0	0.0%
Total:	384	68	17.7%



State of Georgia
Inspection Station Information by Test Type - OBD
 Reporting Period: 01/01/2020 – 12/31/2020

Station ID GA102030
 Address 4350 JONESBORO RD
 Zip 30291
 Technician Count 4

Name YEAR ROUND EMISSIONS
 City UNION CITY
 County FULTON
 Audit Count 1

Model Year	# Tests	# Failed	% Failed
1996	58	12	20.7%
1997	72	11	15.3%
1998	116	17	14.7%
1999	150	27	18.0%
2000	255	41	16.1%
2001	272	64	23.5%
2002	329	68	20.7%
2003	397	79	19.9%
2004	423	79	18.7%
2005	501	98	19.6%
2006	620	96	15.5%
2007	662	80	12.1%
2008	664	74	11.1%
2009	464	50	10.8%
2010	534	52	9.7%
2011	660	65	9.9%
2012	834	70	8.4%
2013	900	50	5.6%
2014	986	72	7.3%
2015	1,106	70	6.3%
2016	998	51	5.1%
2017	942	50	5.3%
2018	33	2	6.1%
Total:	11,976	1,278	10.7%

Station ID GA102032
 Address 1417 GRAYSON HWY
 Zip 30045
 Technician Count 3

Name RED LINE EMISSIONS, LLC
 City LAWRENCEVILLE
 County GWINNETT
 Audit Count 2

Model Year	# Tests	# Failed	% Failed
1996	22	3	13.6%
1997	44	9	20.5%
1998	60	8	13.3%
1999	84	10	11.9%
2000	105	8	7.6%
2001	148	22	14.9%
2002	185	36	19.5%
2003	207	22	10.6%
2004	238	30	12.6%
2005	306	44	14.4%
2006	356	47	13.2%
2007	376	47	12.5%
2008	380	28	7.4%
2009	262	41	15.7%
2010	325	12	3.7%
2011	402	20	5.0%
2012	419	31	7.4%
2013	547	26	4.8%
2014	523	17	3.3%
2015	597	9	1.5%
2016	545	12	2.2%
2017	526	13	2.5%
2018	16	0	0.0%
Total:	6,673	495	7.4%



State of Georgia
Inspection Station Information by Test Type - OBD
 Reporting Period: 01/01/2020 – 12/31/2020

Station ID GA102039
Address 5416 COVINGTON HWY
Zip 30035
Technician Count 6

Name BLUE SKY EMSSIONS
City DECATUR
County DEKALB
Audit Count 2

Model Year	# Tests	# Failed	% Failed
1996	54	11	20.4%
1997	59	10	17.0%
1998	68	7	10.3%
1999	108	14	13.0%
2000	152	16	10.5%
2001	160	39	24.4%
2002	191	27	14.1%
2003	257	38	14.8%
2004	302	49	16.2%
2005	307	47	15.3%
2006	346	55	15.9%
2007	417	56	13.4%
2008	327	38	11.6%
2009	198	17	8.6%
2010	284	29	10.2%
2011	327	23	7.0%
2012	372	20	5.4%
2013	414	19	4.6%
2014	356	16	4.5%
2015	396	14	3.5%
2016	360	13	3.6%
2017	302	9	3.0%
2018	3	0	0.0%
Total:	5,760	567	9.8%

Station ID GA102040
Address 12265 CRABAPPLE ROAD
Zip 30004
Technician Count

Name CRABAPPLE AUTOMOTIVE
City ALPHARETTA
County FULTON
Audit Count 4

Model Year	# Tests	# Failed	% Failed
1996	5	0	0.0%
1997	11	2	18.2%
1998	7	0	0.0%
1999	22	4	18.2%
2000	32	4	12.5%
2001	35	4	11.4%
2002	59	5	8.5%
2003	71	13	18.3%
2004	75	9	12.0%
2005	71	11	15.5%
2006	93	10	10.8%
2007	130	17	13.1%
2008	98	6	6.1%
2009	68	3	4.4%
2010	108	5	4.6%
2011	146	10	6.9%
2012	178	8	4.5%
2013	216	7	3.2%
2014	201	17	8.5%
2015	261	10	3.8%
2016	269	9	3.4%
2017	276	6	2.2%
2018	11	0	0.0%
2019	1	0	0.0%
Total:	2,444	160	6.5%



State of Georgia
Inspection Station Information by Test Type - OBD
 Reporting Period: 01/01/2020 – 12/31/2020

Station ID GA102051
 Address 4363 TILLY MILL RD.
 Zip 30360
 Technician Count 3

Name TILLY MILL AUTO CENTER
 City ATLANTA
 County DEKALB
 Audit Count 1

Model Year	# Tests	# Failed	% Failed
1996	2	0	0.0%
1997	14	2	14.3%
1998	10	1	10.0%
1999	12	1	8.3%
2000	18	4	22.2%
2001	16	4	25.0%
2002	31	5	16.1%
2003	30	4	13.3%
2004	34	5	14.7%
2005	46	3	6.5%
2006	44	2	4.6%
2007	57	5	8.8%
2008	49	8	16.3%
2009	32	1	3.1%
2010	47	3	6.4%
2011	57	2	3.5%
2012	63	3	4.8%
2013	78	6	7.7%
2014	68	1	1.5%
2015	92	3	3.3%
2016	107	6	5.6%
2017	77	2	2.6%
2018	4	0	0.0%
Total:	988	71	7.2%

Station ID GA102052
 Address 11505 ALPHARETTA HWY
 Zip 30076
 Technician Count 5

Name AUDI NORTH ATLANTA
 City ALPHARETTA
 County FULTON
 Audit Count 2

Model Year	# Tests	# Failed	% Failed
1997	3	0	0.0%
1998	1	0	0.0%
1999	2	0	0.0%
2000	2	0	0.0%
2002	6	1	16.7%
2003	2	0	0.0%
2005	8	0	0.0%
2006	13	2	15.4%
2007	5	0	0.0%
2008	11	0	0.0%
2009	9	1	11.1%
2010	16	1	6.3%
2011	25	1	4.0%
2012	34	0	0.0%
2013	53	2	3.8%
2014	73	10	13.7%
2015	71	3	4.2%
2016	78	2	2.6%
2017	230	18	7.8%
2018	12	2	16.7%
Total:	654	43	6.6%



State of Georgia
Inspection Station Information by Test Type - OBD
 Reporting Period: 01/01/2020 – 12/31/2020

Station ID GA102053
 Address 125 SIXES ROAD
 Zip 30188
 Technician Count 2

Name CERTICLEAN LLC
 City WOODSTOCK
 County CHEROKEE
 Audit Count 1

Model Year	# Tests	# Failed	% Failed
1996	23	4	17.4%
1997	44	6	13.6%
1998	41	6	14.6%
1999	57	11	19.3%
2000	73	8	11.0%
2001	106	23	21.7%
2002	148	26	17.6%
2003	167	23	13.8%
2004	151	14	9.3%
2005	210	28	13.3%
2006	204	22	10.8%
2007	255	26	10.2%
2008	253	22	8.7%
2009	163	11	6.8%
2010	267	19	7.1%
2011	290	10	3.5%
2012	343	13	3.8%
2013	428	13	3.0%
2014	461	13	2.8%
2015	447	12	2.7%
2016	460	13	2.8%
2017	483	16	3.3%
2018	1	0	0.0%
Total:	5,075	339	6.7%

Station ID GA102056
 Address 2058 MT ZION ROAD
 Zip 30260
 Technician Count 7

Name A1 EMISSION
 City MORROW
 County CLAYTON
 Audit Count 1

Model Year	# Tests	# Failed	% Failed
1996	24	7	29.2%
1997	34	5	14.7%
1998	38	8	21.1%
1999	50	13	26.0%
2000	112	22	19.6%
2001	98	26	26.5%
2002	97	21	21.7%
2003	118	25	21.2%
2004	145	30	20.7%
2005	159	41	25.8%
2006	217	43	19.8%
2007	219	31	14.2%
2008	186	29	15.6%
2009	139	11	7.9%
2010	146	13	8.9%
2011	164	14	8.5%
2012	236	22	9.3%
2013	286	21	7.3%
2014	293	22	7.5%
2015	328	22	6.7%
2016	338	21	6.2%
2017	348	19	5.5%
2018	15	0	0.0%
2019	4	0	0.0%
Total:	3,794	466	12.3%



State of Georgia
Inspection Station Information by Test Type - OBD
 Reporting Period: 01/01/2020 – 12/31/2020

Station ID GA102059
 Address 4108 LAWRENCEVILLE HIGHWAY
 Zip 30084
 Technician Count 10

Name SCENIC CAR WASH
 City TUCKER
 County DEKALB
 Audit Count 1

Model Year	# Tests	# Failed	% Failed
1996	4	0	0.0%
1997	23	2	8.7%
1998	15	1	6.7%
1999	31	5	16.1%
2000	58	9	15.5%
2001	61	19	31.2%
2002	58	10	17.2%
2003	80	13	16.3%
2004	93	11	11.8%
2005	64	5	7.8%
2006	100	11	11.0%
2007	126	14	11.1%
2008	96	13	13.5%
2009	62	4	6.5%
2010	106	7	6.6%
2011	103	6	5.8%
2012	115	2	1.7%
2013	122	5	4.1%
2014	105	5	4.8%
2015	134	2	1.5%
2016	121	7	5.8%
2017	91	1	1.1%
2019	1	0	0.0%
Total:	1,769	152	8.6%

Station ID GA102062
 Address 2063 ROSWELL ROAD
 Zip 30062
 Technician Count 5

Name HOME RUN DERBY CAR WASH
 City MARIETTA
 County COBB
 Audit Count 1

Model Year	# Tests	# Failed	% Failed
1996	7	0	0.0%
1997	23	6	26.1%
1998	26	2	7.7%
1999	43	5	11.6%
2000	68	11	16.2%
2001	82	16	19.5%
2002	94	16	17.0%
2003	131	29	22.1%
2004	156	20	12.8%
2005	155	32	20.7%
2006	172	27	15.7%
2007	208	22	10.6%
2008	216	21	9.7%
2009	170	14	8.2%
2010	237	21	8.9%
2011	301	19	6.3%
2012	346	22	6.4%
2013	400	18	4.5%
2014	417	29	7.0%
2015	439	17	3.9%
2016	362	13	3.6%
2017	361	7	1.9%
2018	8	0	0.0%
Total:	4,422	367	8.3%



State of Georgia
Inspection Station Information by Test Type - OBD
 Reporting Period: 01/01/2020 – 12/31/2020

Station ID GA102063
Address 4196 BUFORD HWY NE
Zip 30345
Technician Count 4

Name PRECISION TUNE AUTO CARE
City CHAMBLEE
County GWINNETT
Audit Count 2

Model Year	# Tests	# Failed	% Failed
1996	1	0	0.0%
1997	6	0	0.0%
1998	8	0	0.0%
1999	14	1	7.1%
2000	14	3	21.4%
2001	10	1	10.0%
2002	21	2	9.5%
2003	29	2	6.9%
2004	35	4	11.4%
2005	59	6	10.2%
2006	36	1	2.8%
2007	43	5	11.6%
2008	41	0	0.0%
2009	20	1	5.0%
2010	43	2	4.7%
2011	46	3	6.5%
2012	46	1	2.2%
2013	44	0	0.0%
2014	52	1	1.9%
2015	41	1	2.4%
2016	46	1	2.2%
2017	35	0	0.0%
2018	1	0	0.0%
Total:	691	35	5.1%

Station ID GA102065
Address 7530 HIGHWAY 85
Zip 30274
Technician Count 2

Name DAE 1
City RIVERDALE
County CLAYTON
Audit Count 1

Model Year	# Tests	# Failed	% Failed
1996	47	9	19.2%
1997	82	35	42.7%
1998	93	31	33.3%
1999	130	32	24.6%
2000	160	41	25.6%
2001	181	71	39.2%
2002	225	64	28.4%
2003	246	65	26.4%
2004	333	91	27.3%
2005	311	81	26.1%
2006	299	81	27.1%
2007	402	93	23.1%
2008	302	56	18.5%
2009	196	32	16.3%
2010	246	32	13.0%
2011	257	26	10.1%
2012	314	47	15.0%
2013	310	19	6.1%
2014	342	40	11.7%
2015	402	23	5.7%
2016	333	16	4.8%
2017	294	10	3.4%
2018	8	0	0.0%
Total:	5,513	995	18.0%



State of Georgia
Inspection Station Information by Test Type - OBD
 Reporting Period: 01/01/2020 – 12/31/2020

Station ID GA102070
Address 3320 BUFORD HWY
Zip 30041
Technician Count 4

Name MR CLEAN CAR WASH OF CUMMING
City CUMMING
County FORSYTH
Audit Count 2

Model Year	# Tests	# Failed	% Failed
1996	1	0	0.0%
1997	1	0	0.0%
1998	3	1	33.3%
1999	2	0	0.0%
2000	8	1	12.5%
2001	7	0	0.0%
2002	12	0	0.0%
2003	9	0	0.0%
2004	36	4	11.1%
2005	38	5	13.2%
2006	33	3	9.1%
2007	42	3	7.1%
2008	36	0	0.0%
2009	29	2	6.9%
2010	54	3	5.6%
2011	58	1	1.7%
2012	91	6	6.6%
2013	87	4	4.6%
2014	91	2	2.2%
2015	119	2	1.7%
2016	115	4	3.5%
2017	122	5	4.1%
2018	5	0	0.0%
Total:	999	46	4.6%

Station ID GA102072
Address 2712 POWDER SPRINGS RD
Zip 30064
Technician Count 10

Name BERHAN EMISSIONS LLC
City MARIETTA
County COBB
Audit Count 1

Model Year	# Tests	# Failed	% Failed
1996	64	10	15.6%
1997	94	13	13.8%
1998	109	19	17.4%
1999	146	24	16.4%
2000	222	45	20.3%
2001	246	61	24.8%
2002	323	66	20.4%
2003	406	82	20.2%
2004	431	65	15.1%
2005	473	95	20.1%
2006	504	78	15.5%
2007	589	87	14.8%
2008	525	61	11.6%
2009	363	40	11.0%
2010	452	44	9.7%
2011	591	61	10.3%
2012	643	90	14.0%
2013	820	84	10.2%
2014	740	69	9.3%
2015	765	53	6.9%
2016	735	45	6.1%
2017	677	31	4.6%
2018	20	0	0.0%
Total:	9,938	1,223	12.3%



State of Georgia
Inspection Station Information by Test Type - OBD
 Reporting Period: 01/01/2020 – 12/31/2020

Station ID GA102074
 Address 358 GRAYSON HWY
 Zip 30045
 Technician Count 13

Name HAVOLINE XPRESS LUBE
 City LAWRENCEVILLE
 County GWINNETT
 Audit Count 2

Model Year	# Tests	# Failed	% Failed
1996	14	2	14.3%
1997	24	8	33.3%
1998	36	9	25.0%
1999	40	10	25.0%
2000	87	18	20.7%
2001	59	12	20.3%
2002	73	19	26.0%
2003	98	23	23.5%
2004	129	18	14.0%
2005	140	28	20.0%
2006	157	29	18.5%
2007	172	22	12.8%
2008	170	22	12.9%
2009	110	17	15.5%
2010	195	18	9.2%
2011	201	24	11.9%
2012	216	22	10.2%
2013	241	16	6.6%
2014	250	15	6.0%
2015	301	21	7.0%
2016	291	15	5.2%
2017	312	10	3.2%
2018	5	0	0.0%
Total:	3,321	378	11.4%

Station ID GA102076
 Address 605 HIGHWAY 138 W
 Zip 30281
 Technician Count 5

Name HAVOLINE XPRESS LUBE
 City STOCKBRIDGE
 County CLAYTON
 Audit Count 1

Model Year	# Tests	# Failed	% Failed
1996	8	1	12.5%
1997	16	5	31.3%
1998	20	5	25.0%
1999	25	2	8.0%
2000	29	11	37.9%
2001	42	6	14.3%
2002	47	11	23.4%
2003	76	11	14.5%
2004	69	15	21.7%
2005	69	11	15.9%
2006	80	15	18.8%
2007	93	15	16.1%
2008	105	12	11.4%
2009	53	1	1.9%
2010	93	5	5.4%
2011	96	6	6.3%
2012	119	4	3.4%
2013	150	12	8.0%
2014	126	4	3.2%
2015	182	4	2.2%
2016	148	4	2.7%
2017	135	5	3.7%
2018	7	0	0.0%
Total:	1,788	165	9.2%



State of Georgia
Inspection Station Information by Test Type - OBD
 Reporting Period: 01/01/2020 – 12/31/2020

Station ID GA102078
Address 244 S. MAIN STREET
Zip 30236
Technician Count 2

Name REID'S AUTO REPAIR & EMISSIONS
City JONESBORO
County CLAYTON
Audit Count 2

Model Year	# Tests	# Failed	% Failed
1996	76	16	21.1%
1997	98	32	32.7%
1998	125	31	24.8%
1999	140	27	19.3%
2000	197	37	18.8%
2001	203	61	30.1%
2002	318	83	26.1%
2003	300	64	21.3%
2004	351	62	17.7%
2005	387	82	21.2%
2006	409	88	21.5%
2007	468	86	18.4%
2008	402	54	13.4%
2009	260	39	15.0%
2010	339	39	11.5%
2011	393	47	12.0%
2012	394	43	10.9%
2013	470	47	10.0%
2014	462	35	7.6%
2015	538	28	5.2%
2016	432	29	6.7%
2017	410	25	6.1%
2018	17	0	0.0%
Total:	7,189	1,055	14.7%

Station ID GA102080
Address 2845 NORTH DRUID HILLS RD
Zip 30329
Technician Count 10

Name ALL SEASON EMISSION
City ATLANTA
County DEKALB
Audit Count 1

Model Year	# Tests	# Failed	% Failed
1996	16	4	25.0%
1997	31	3	9.7%
1998	52	7	13.5%
1999	63	7	11.1%
2000	76	5	6.6%
2001	89	14	15.7%
2002	130	19	14.6%
2003	149	23	15.4%
2004	212	32	15.1%
2005	227	19	8.4%
2006	276	28	10.1%
2007	333	30	9.0%
2008	383	42	11.0%
2009	267	11	4.1%
2010	412	34	8.3%
2011	435	25	5.8%
2012	653	40	6.1%
2013	771	37	4.8%
2014	773	34	4.4%
2015	852	23	2.7%
2016	891	19	2.1%
2017	798	24	3.0%
2018	28	0	0.0%
Total:	7,917	480	6.1%



State of Georgia
Inspection Station Information by Test Type - OBD
 Reporting Period: 01/01/2020 – 12/31/2020

Station ID GA102081
Address 4301 N PEACHTREE RD
Zip 30341
Technician Count 1

Name HAND CARWASH DELEON EMISSION
City CHAMBLEE
County DEKALB
Audit Count 2

Model Year	# Tests	# Failed	% Failed
1996	18	2	11.1%
1997	26	5	19.2%
1998	36	8	22.2%
1999	38	6	15.8%
2000	56	7	12.5%
2001	54	8	14.8%
2002	75	17	22.7%
2003	80	16	20.0%
2004	104	14	13.5%
2005	108	18	16.7%
2006	115	22	19.1%
2007	128	26	20.3%
2008	131	11	8.4%
2009	97	12	12.4%
2010	109	8	7.3%
2011	146	22	15.1%
2012	182	13	7.1%
2013	243	14	5.8%
2014	209	12	5.7%
2015	224	13	5.8%
2016	196	11	5.6%
2017	231	10	4.3%
2018	9	0	0.0%
2019	1	0	0.0%
Total:	2,616	275	10.5%

Station ID GA102084
Address 7411 SOUTHLAKE PARKWAY
Zip 30236
Technician Count 8

Name A1 EMISSION
City JONESBORO
County CLAYTON
Audit Count 2

Model Year	# Tests	# Failed	% Failed
1996	42	9	21.4%
1997	54	10	18.5%
1998	83	13	15.7%
1999	98	16	16.3%
2000	158	26	16.5%
2001	153	36	23.5%
2002	182	42	23.1%
2003	211	46	21.8%
2004	235	49	20.9%
2005	249	48	19.3%
2006	306	67	21.9%
2007	340	69	20.3%
2008	291	34	11.7%
2009	220	22	10.0%
2010	248	26	10.5%
2011	301	28	9.3%
2012	342	31	9.1%
2013	389	29	7.5%
2014	392	22	5.6%
2015	486	41	8.4%
2016	477	22	4.6%
2017	471	18	3.8%
2018	20	3	15.0%
Total:	5,748	707	12.3%



State of Georgia
Inspection Station Information by Test Type - OBD
 Reporting Period: 01/01/2020 – 12/31/2020

Station ID GA102085
Address 2525 ROSWELL RD
Zip 30062
Technician Count 9

Name HAVOLINE XPRESS LUBE
City MARIETTA
County COBB
Audit Count 2

Model Year	# Tests	# Failed	% Failed
1996	5	0	0.0%
1997	9	3	33.3%
1998	9	3	33.3%
1999	15	4	26.7%
2000	37	3	8.1%
2001	29	3	10.3%
2002	44	2	4.6%
2003	59	5	8.5%
2004	68	6	8.8%
2005	82	9	11.0%
2006	93	11	11.8%
2007	119	12	10.1%
2008	120	8	6.7%
2009	82	5	6.1%
2010	145	8	5.5%
2011	162	9	5.6%
2012	190	9	4.7%
2013	225	16	7.1%
2014	203	5	2.5%
2015	234	3	1.3%
2016	235	4	1.7%
2017	215	5	2.3%
2018	3	0	0.0%
Total:	2,383	133	5.6%

Station ID GA102086
Address 5528 CHAMBLEE DUNWOODY RD
Zip 30338
Technician Count 7

Name HAVOLINE XPRESS LUBE
City DUNWOODY
County DEKALB
Audit Count 1

Model Year	# Tests	# Failed	% Failed
1996	9	1	11.1%
1997	13	4	30.8%
1998	10	0	0.0%
1999	14	3	21.4%
2000	24	4	16.7%
2001	25	4	16.0%
2002	26	4	15.4%
2003	47	8	17.0%
2004	52	3	5.8%
2005	57	5	8.8%
2006	78	3	3.9%
2007	90	7	7.8%
2008	92	9	9.8%
2009	77	9	11.7%
2010	104	6	5.8%
2011	155	10	6.5%
2012	179	7	3.9%
2013	227	7	3.1%
2014	210	12	5.7%
2015	258	11	4.3%
2016	265	8	3.0%
2017	248	7	2.8%
2018	4	0	0.0%
Total:	2,264	132	5.8%



State of Georgia
Inspection Station Information by Test Type - OBD
 Reporting Period: 01/01/2020 – 12/31/2020

Station ID GA102087
Address 6925 HWY 85
Zip 30274
Technician Count 1

Name CPS AUTO EMISSION
City RIVERDALE
County CLAYTON
Audit Count 2

Model Year	# Tests	# Failed	% Failed
1996	96	35	36.5%
1997	125	33	26.4%
1998	139	22	15.8%
1999	229	65	28.4%
2000	294	66	22.5%
2001	300	88	29.3%
2002	368	90	24.5%
2003	479	124	25.9%
2004	595	157	26.4%
2005	572	122	21.3%
2006	579	117	20.2%
2007	676	142	21.0%
2008	600	95	15.8%
2009	382	51	13.4%
2010	461	66	14.3%
2011	534	70	13.1%
2012	548	58	10.6%
2013	653	69	10.6%
2014	653	46	7.0%
2015	724	42	5.8%
2016	651	29	4.5%
2017	578	13	2.3%
2018	14	0	0.0%
Total:	10,250	1,600	15.6%



State of Georgia
Inspection Station Information by Test Type - OBD
 Reporting Period: 01/01/2020 – 12/31/2020

Station ID	GA102088	Name	HAVOLINE XPRESS LUBE
Address	1953 HOWELL MILL RD NW	City	ATLANTA
Zip	30318	County	FULTON
Technician Count	9	Audit Count	1

Model Year	# Tests	# Failed	% Failed
1996	3	0	0.0%
1997	12	1	8.3%
1998	9	0	0.0%
1999	18	3	16.7%
2000	53	12	22.6%
2001	30	8	26.7%
2002	39	9	23.1%
2003	43	5	11.6%
2004	78	18	23.1%
2005	95	11	11.6%
2006	90	11	12.2%
2007	146	14	9.6%
2008	123	13	10.6%
2009	86	13	15.1%
2010	134	8	6.0%
2011	160	6	3.8%
2012	186	12	6.5%
2013	238	18	7.6%
2014	209	9	4.3%
2015	287	17	5.9%
2016	259	13	5.0%
2017	264	5	1.9%
2018	16	0	0.0%
2019	1	0	0.0%
2020	1	0	0.0%
Total:	2,580	206	8.0%



State of Georgia
Inspection Station Information by Test Type - OBD
 Reporting Period: 01/01/2020 – 12/31/2020

Station ID GA102090
 Address 3868 AUSTELL RD
 Zip 30008
 Technician Count 6

Name HAVOLINE XPRESS LUBE
 City AUSTELL
 County COBB
 Audit Count 1

Model Year	# Tests	# Failed	% Failed
1996	12	2	16.7%
1997	9	0	0.0%
1998	6	0	0.0%
1999	13	0	0.0%
2000	45	7	15.6%
2001	27	4	14.8%
2002	28	3	10.7%
2003	43	3	7.0%
2004	51	9	17.7%
2005	60	8	13.3%
2006	69	3	4.4%
2007	66	5	7.6%
2008	79	6	7.6%
2009	44	2	4.6%
2010	62	4	6.5%
2011	45	2	4.4%
2012	88	3	3.4%
2013	88	5	5.7%
2014	91	4	4.4%
2015	85	8	9.4%
2016	84	0	0.0%
2017	83	0	0.0%
2018	1	0	0.0%
Total:	1,179	78	6.6%

Station ID GA102092
 Address 3705 TRICKUM RD
 Zip 30066
 Technician Count 3

Name TRICKUM EMISSION, LLC
 City MARIETTA
 County COBB
 Audit Count 1

Model Year	# Tests	# Failed	% Failed
1996	2	0	0.0%
1997	12	1	8.3%
1998	10	2	20.0%
1999	10	1	10.0%
2000	9	0	0.0%
2001	16	1	6.3%
2002	23	1	4.4%
2003	36	5	13.9%
2004	22	3	13.6%
2005	43	4	9.3%
2006	49	4	8.2%
2007	45	1	2.2%
2008	43	5	11.6%
2009	28	3	10.7%
2010	47	2	4.3%
2011	44	1	2.3%
2012	51	2	3.9%
2013	78	5	6.4%
2014	72	4	5.6%
2015	95	3	3.2%
2016	65	3	4.6%
2017	52	1	1.9%
Total:	852	52	6.1%



State of Georgia
Inspection Station Information by Test Type - OBD
 Reporting Period: 01/01/2020 – 12/31/2020

Station ID GA102093
Address 1435 BARCLAY CIRCLE
Zip 30060
Technician Count 3

Name HIGHLANDS LUXURY SERVICE, INC
City MARIETTA
County COBB
Audit Count 1

Model Year	# Tests	# Failed	% Failed
1996	1	0	0.0%
1997	4	0	0.0%
1999	5	0	0.0%
2000	6	0	0.0%
2001	8	1	12.5%
2002	10	0	0.0%
2003	14	0	0.0%
2004	21	5	23.8%
2005	30	0	0.0%
2006	19	1	5.3%
2007	27	1	3.7%
2008	27	1	3.7%
2009	25	0	0.0%
2010	23	0	0.0%
2011	27	0	0.0%
2012	33	0	0.0%
2013	48	1	2.1%
2014	55	1	1.8%
2015	58	1	1.7%
2016	83	1	1.2%
2017	133	0	0.0%
2018	6	0	0.0%
Total:	663	13	2.0%

Station ID GA102095
Address 1490 TOWNE LAKE PKWY
Zip 30189
Technician Count 7

Name HAVOLINE XPRESS LUBE
City WOODSTOCK
County CHEROKEE
Audit Count 2

Model Year	# Tests	# Failed	% Failed
1996	5	1	20.0%
1997	9	0	0.0%
1998	18	3	16.7%
1999	19	3	15.8%
2000	33	5	15.2%
2001	23	3	13.0%
2002	70	10	14.3%
2003	72	8	11.1%
2004	88	5	5.7%
2005	102	17	16.7%
2006	111	19	17.1%
2007	133	12	9.0%
2008	155	14	9.0%
2009	98	9	9.2%
2010	167	12	7.2%
2011	198	13	6.6%
2012	216	14	6.5%
2013	271	13	4.8%
2014	313	13	4.2%
2015	352	10	2.8%
2016	325	8	2.5%
2017	333	12	3.6%
2018	12	0	0.0%
Total:	3,123	204	6.5%



State of Georgia
Inspection Station Information by Test Type - OBD
 Reporting Period: 01/01/2020 – 12/31/2020

Station ID GA102096
 Address 6280 HWY 92
 Zip 30135
 Technician Count 11

Name HAVOLINE XPRESS LUBE
 City DOUGLASVILLE
 County DOUGLAS
 Audit Count 1

Model Year	# Tests	# Failed	% Failed
1996	50	17	34.0%
1997	48	17	35.4%
1998	57	14	24.6%
1999	67	20	29.9%
2000	120	33	27.5%
2001	157	48	30.6%
2002	173	51	29.5%
2003	206	45	21.8%
2004	227	51	22.5%
2005	258	50	19.4%
2006	289	52	18.0%
2007	306	41	13.4%
2008	303	47	15.5%
2009	185	19	10.3%
2010	259	34	13.1%
2011	324	28	8.6%
2012	322	26	8.1%
2013	385	23	6.0%
2014	399	34	8.5%
2015	441	23	5.2%
2016	419	8	1.9%
2017	377	13	3.5%
2018	11	1	9.1%
2019	1	0	0.0%
Total:	5,384	695	12.9%

Station ID GA102097
 Address 6163 JONESBORO RD
 Zip 30260
 Technician Count 6

Name HAVOLINE XPRESS LUBE
 City MORROW
 County CLAYTON
 Audit Count 2

Model Year	# Tests	# Failed	% Failed
1996	8	2	25.0%
1997	23	6	26.1%
1998	18	4	22.2%
1999	29	9	31.0%
2000	61	12	19.7%
2001	59	20	33.9%
2002	63	16	25.4%
2003	89	24	27.0%
2004	94	28	29.8%
2005	105	24	22.9%
2006	110	20	18.2%
2007	121	15	12.4%
2008	140	16	11.4%
2009	71	5	7.0%
2010	119	12	10.1%
2011	123	18	14.6%
2012	164	21	12.8%
2013	194	21	10.8%
2014	193	17	8.8%
2015	218	20	9.2%
2016	208	14	6.7%
2017	237	22	9.3%
2018	3	0	0.0%
Total:	2,450	346	14.1%



State of Georgia
Inspection Station Information by Test Type - OBD
 Reporting Period: 01/01/2020 – 12/31/2020

Station ID GA102099
 Address 566 PONCE DE LEON AVE
 Zip 30308
 Technician Count 11

Name HAVOLINE XPRESS LUBE
 City ATLANTA
 County FULTON
 Audit Count 3

Model Year	# Tests	# Failed	% Failed
1996	10	1	10.0%
1997	30	9	30.0%
1998	21	2	9.5%
1999	51	9	17.7%
2000	55	4	7.3%
2001	73	9	12.3%
2002	120	19	15.8%
2003	129	27	20.9%
2004	192	32	16.7%
2005	213	31	14.6%
2006	246	23	9.4%
2007	338	36	10.7%
2008	363	39	10.7%
2009	251	18	7.2%
2010	363	24	6.6%
2011	373	24	6.4%
2012	547	35	6.4%
2013	617	39	6.3%
2014	611	14	2.3%
2015	729	30	4.1%
2016	689	30	4.4%
2017	651	23	3.5%
2018	19	1	5.3%
2019	2	0	0.0%
Total:	6,693	479	7.2%

Station ID GA102100
 Address 6045 HWY 92
 Zip 30102
 Technician Count 2

Name LILLY'S CLEAN AIR
 City ACWORTH
 County CHEROKEE
 Audit Count 2

Model Year	# Tests	# Failed	% Failed
1996	43	5	11.6%
1997	70	8	11.4%
1998	96	17	17.7%
1999	128	15	11.7%
2000	152	14	9.2%
2001	196	43	21.9%
2002	224	45	20.1%
2003	236	30	12.7%
2004	321	40	12.5%
2005	352	54	15.3%
2006	364	48	13.2%
2007	402	38	9.5%
2008	361	31	8.6%
2009	263	24	9.1%
2010	358	15	4.2%
2011	416	21	5.1%
2012	482	26	5.4%
2013	596	27	4.5%
2014	557	11	2.0%
2015	577	14	2.4%
2016	560	13	2.3%
2017	509	3	0.6%
2018	12	1	8.3%
2019	2	0	0.0%
Total:	7,277	543	7.5%



State of Georgia
Inspection Station Information by Test Type - OBD
 Reporting Period: 01/01/2020 – 12/31/2020

Station ID GA102105
 Address 6105 HIGHWAY 155N
 Zip 30281
 Technician Count 13

Name SUN EMISSION
 City STOCKBRIDGE
 County HENRY
 Audit Count 2

Model Year	# Tests	# Failed	% Failed
1996	54	9	16.7%
1997	92	20	21.7%
1998	130	27	20.8%
1999	170	24	14.1%
2000	196	25	12.8%
2001	213	44	20.7%
2002	261	45	17.2%
2003	338	67	19.8%
2004	343	55	16.0%
2005	354	55	15.5%
2006	372	61	16.4%
2007	407	52	12.8%
2008	379	33	8.7%
2009	297	35	11.8%
2010	333	34	10.2%
2011	410	37	9.0%
2012	416	27	6.5%
2013	524	39	7.4%
2014	532	33	6.2%
2015	571	41	7.2%
2016	533	20	3.8%
2017	507	22	4.3%
2018	21	0	0.0%
2019	1	0	0.0%
2020	1	0	0.0%
Total:	7,455	805	10.8%

Station ID GA102106
 Address 3000 B SCENIC HWY
 Zip 30078
 Technician Count 6

Name HAVOLINE XPRESS LUBE
 City SNELLVILLE
 County GWINNETT
 Audit Count 3

Model Year	# Tests	# Failed	% Failed
1996	8	1	12.5%
1997	14	2	14.3%
1998	33	11	33.3%
1999	26	6	23.1%
2000	48	9	18.8%
2001	50	18	36.0%
2002	49	10	20.4%
2003	66	18	27.3%
2004	78	26	33.3%
2005	83	17	20.5%
2006	105	24	22.9%
2007	94	16	17.0%
2008	139	29	20.9%
2009	61	13	21.3%
2010	86	11	12.8%
2011	83	6	7.2%
2012	110	9	8.2%
2013	150	14	9.3%
2014	122	16	13.1%
2015	163	11	6.8%
2016	128	6	4.7%
2017	157	8	5.1%
2018	3	1	33.3%
2019	1	0	0.0%
Total:	1,857	282	15.2%



State of Georgia
Inspection Station Information by Test Type - OBD
 Reporting Period: 01/01/2020 – 12/31/2020

Station ID GA102107
Address 910 HERRINGTON RD
Zip 30044
Technician Count 8

Name HAVOLINE XPRESS LUBE
City LAWRENCEVILLE
County GWINNETT
Audit Count 1

Model Year	# Tests	# Failed	% Failed
1996	3	0	0.0%
1997	2	1	50.0%
1998	10	3	30.0%
1999	16	3	18.8%
2000	13	4	30.8%
2001	7	1	14.3%
2002	23	5	21.7%
2003	24	4	16.7%
2004	43	19	44.2%
2005	41	7	17.1%
2006	42	10	23.8%
2007	47	5	10.6%
2008	42	4	9.5%
2009	25	2	8.0%
2010	25	2	8.0%
2011	42	2	4.8%
2012	40	4	10.0%
2013	41	0	0.0%
2014	53	3	5.7%
2015	62	5	8.1%
2016	50	1	2.0%
2017	50	3	6.0%
2018	3	0	0.0%
2019	1	0	0.0%
Total:	705	88	12.5%

Station ID GA102108
Address 4638 BUFORD HWY
Zip 30341
Technician Count 3

Name AT&T SERVICES INC
City CHAMBLEE
County DEKALB
Audit Count 2

Model Year	# Tests	# Failed	% Failed
1997	2	0	0.0%
1999	3	0	0.0%
2000	6	1	16.7%
2001	8	1	12.5%
2004	2	0	0.0%
2005	1	0	0.0%
2006	6	0	0.0%
2007	1	0	0.0%
2008	47	0	0.0%
2009	7	0	0.0%
2010	35	2	5.7%
2011	13	0	0.0%
2012	3	0	0.0%
2013	31	1	3.2%
2014	55	0	0.0%
2015	50	1	2.0%
2016	54	0	0.0%
2017	46	0	0.0%
2018	36	0	0.0%
Total:	406	6	1.5%



State of Georgia
Inspection Station Information by Test Type - OBD
 Reporting Period: 01/01/2020 – 12/31/2020

Station ID GA102109
Address 3861 N. DRUID HILLS RD.
Zip 30033
Technician Count 5

Name OASIS NEMT LLC
City DECATUR
County DEKALB
Audit Count 1

Model Year	# Tests	# Failed	% Failed
1996	27	3	11.1%
1997	32	3	9.4%
1998	38	5	13.2%
1999	66	11	16.7%
2000	65	7	10.8%
2001	108	33	30.6%
2002	146	21	14.4%
2003	166	37	22.3%
2004	175	30	17.1%
2005	215	33	15.4%
2006	236	24	10.2%
2007	307	34	11.1%
2008	312	47	15.1%
2009	235	27	11.5%
2010	297	24	8.1%
2011	312	22	7.1%
2012	388	21	5.4%
2013	420	29	6.9%
2014	373	11	3.0%
2015	383	17	4.4%
2016	368	14	3.8%
2017	311	16	5.1%
2018	22	0	0.0%
2019	3	0	0.0%
Total:	5,005	469	9.4%

Station ID GA102110
Address 1313 WEST PACES FERRY RD
Zip 30327
Technician Count 3

Name WEST PACES FERRY SHELL
City ATLANTA
County FULTON
Audit Count 2

Model Year	# Tests	# Failed	% Failed
1996	9	0	0.0%
1997	14	4	28.6%
1998	16	1	6.3%
1999	26	1	3.9%
2000	31	2	6.5%
2001	35	1	2.9%
2002	53	9	17.0%
2003	74	6	8.1%
2004	70	3	4.3%
2005	70	7	10.0%
2006	97	9	9.3%
2007	135	8	5.9%
2008	127	9	7.1%
2009	98	10	10.2%
2010	133	4	3.0%
2011	186	7	3.8%
2012	226	4	1.8%
2013	284	13	4.6%
2014	278	8	2.9%
2015	330	9	2.7%
2016	336	8	2.4%
2017	337	7	2.1%
2018	7	0	0.0%
Total:	2,972	130	4.4%



State of Georgia
Inspection Station Information by Test Type - OBD
 Reporting Period: 01/01/2020 – 12/31/2020

Station ID GA102111
Address 2850 CAMPBELLTON RD
Zip 30311
Technician Count 2

Name AT&T SERVICES, INC
City ATLANTA
County FULTON
Audit Count 1

Model Year	# Tests	# Failed	% Failed
1996	1	0	0.0%
1997	1	0	0.0%
1999	4	0	0.0%
2001	1	0	0.0%
2002	1	0	0.0%
2004	2	0	0.0%
2005	2	0	0.0%
2006	1	0	0.0%
2007	1	0	0.0%
2008	40	3	7.5%
2009	3	0	0.0%
2010	15	0	0.0%
2011	5	0	0.0%
2012	7	0	0.0%
2013	19	0	0.0%
2014	47	1	2.1%
2015	31	1	3.2%
2016	34	1	2.9%
2017	36	0	0.0%
2018	21	1	4.8%
2019	1	0	0.0%
Total:	273	7	2.6%

Station ID GA102112
Address 9694 HWY 92
Zip 30188
Technician Count 10

Name HAVOLINE XPRESS LUBE
City WOODSTOCK
County CHEROKEE
Audit Count 1

Model Year	# Tests	# Failed	% Failed
1996	8	2	25.0%
1997	24	7	29.2%
1998	31	2	6.5%
1999	43	3	7.0%
2000	47	7	14.9%
2001	70	10	14.3%
2002	82	13	15.9%
2003	84	12	14.3%
2004	135	20	14.8%
2005	140	22	15.7%
2006	178	21	11.8%
2007	178	16	9.0%
2008	163	13	8.0%
2009	108	8	7.4%
2010	160	9	5.6%
2011	207	12	5.8%
2012	292	19	6.5%
2013	311	15	4.8%
2014	295	5	1.7%
2015	308	8	2.6%
2016	330	8	2.4%
2017	297	5	1.7%
2018	3	0	0.0%
Total:	3,494	237	6.8%



State of Georgia
Inspection Station Information by Test Type - OBD
 Reporting Period: 01/01/2020 – 12/31/2020

Station ID GA102113
Address 650 RIVERSTONE PKWY
Zip 30114
Technician Count 10

Name HAVOLINE XPRESS LUBE
City CANTON
County CHEROKEE
Audit Count 2

Model Year	# Tests	# Failed	% Failed
1996	10	0	0.0%
1997	17	1	5.9%
1998	27	6	22.2%
1999	42	6	14.3%
2000	50	6	12.0%
2001	64	20	31.3%
2002	57	13	22.8%
2003	80	11	13.8%
2004	97	12	12.4%
2005	111	17	15.3%
2006	124	12	9.7%
2007	142	18	12.7%
2008	149	16	10.7%
2009	96	10	10.4%
2010	166	9	5.4%
2011	160	11	6.9%
2012	206	15	7.3%
2013	227	11	4.9%
2014	231	13	5.6%
2015	251	8	3.2%
2016	286	12	4.2%
2017	282	8	2.8%
2018	10	0	0.0%
Total:	2,885	235	8.1%

Station ID GA102114
Address 4323 BELLS FERRY RD
Zip 30144
Technician Count 7

Name HAVOLINE XPRESS LUBE
City KENNESAW
County COBB
Audit Count 2

Model Year	# Tests	# Failed	% Failed
1997	9	2	22.2%
1998	6	0	0.0%
1999	14	1	7.1%
2000	18	1	5.6%
2001	14	2	14.3%
2002	18	2	11.1%
2003	27	3	11.1%
2004	29	3	10.3%
2005	51	11	21.6%
2006	33	3	9.1%
2007	43	4	9.3%
2008	48	6	12.5%
2009	31	4	12.9%
2010	43	6	14.0%
2011	48	5	10.4%
2012	43	2	4.7%
2013	63	6	9.5%
2014	55	4	7.3%
2015	55	3	5.5%
2016	56	5	8.9%
2017	55	2	3.6%
2018	1	0	0.0%
Total:	760	75	9.9%



State of Georgia
Inspection Station Information by Test Type - OBD
 Reporting Period: 01/01/2020 – 12/31/2020

Station ID GA102115
Address 901 CHATTAHOOCHEE AVE
Zip 30318
Technician Count 3

Name STAR EMISSION SERVICE LLC
City ATLANTA
County FULTON
Audit Count 1

Model Year	# Tests	# Failed	% Failed
1996	36	9	25.0%
1997	41	5	12.2%
1998	82	19	23.2%
1999	77	17	22.1%
2000	99	17	17.2%
2001	166	46	27.7%
2002	130	35	26.9%
2003	175	25	14.3%
2004	214	50	23.4%
2005	238	42	17.7%
2006	277	55	19.9%
2007	351	56	16.0%
2008	367	46	12.5%
2009	248	29	11.7%
2010	358	28	7.8%
2011	382	26	6.8%
2012	479	40	8.4%
2013	621	47	7.6%
2014	585	31	5.3%
2015	639	31	4.9%
2016	653	21	3.2%
2017	598	18	3.0%
2018	13	0	0.0%
Total:	6,829	693	10.1%

Station ID GA102116
Address 1250 INDIAN TRAIL LILBURN RD
Zip 30093
Technician Count 6

Name JBS TIRE & AUTO
City NORCROSS
County GWINNETT
Audit Count 1

Model Year	# Tests	# Failed	% Failed
1996	15	5	33.3%
1997	15	4	26.7%
1998	17	4	23.5%
1999	25	6	24.0%
2000	28	3	10.7%
2001	41	15	36.6%
2002	71	20	28.2%
2003	69	16	23.2%
2004	83	20	24.1%
2005	85	26	30.6%
2006	97	20	20.6%
2007	131	35	26.7%
2008	100	22	22.0%
2009	84	16	19.1%
2010	94	18	19.2%
2011	114	16	14.0%
2012	111	18	16.2%
2013	125	15	12.0%
2014	151	17	11.3%
2015	167	12	7.2%
2016	169	15	8.9%
2017	167	11	6.6%
2018	4	0	0.0%
Total:	1,963	334	17.0%



State of Georgia
Inspection Station Information by Test Type - OBD
 Reporting Period: 01/01/2020 – 12/31/2020

Station ID GA102118
 Address 2350 SATELLITE BLVD
 Zip 30096
 Technician Count 14

Name HAVOLINE XPRESS LUBE
 City DULUTH
 County GWINNETT
 Audit Count 2

Model Year	# Tests	# Failed	% Failed
1996	4	2	50.0%
1997	9	1	11.1%
1998	17	4	23.5%
1999	25	4	16.0%
2000	17	0	0.0%
2001	32	9	28.1%
2002	46	11	23.9%
2003	51	7	13.7%
2004	57	8	14.0%
2005	77	10	13.0%
2006	78	9	11.5%
2007	97	10	10.3%
2008	83	11	13.3%
2009	64	4	6.3%
2010	90	4	4.4%
2011	106	5	4.7%
2012	149	10	6.7%
2013	163	8	4.9%
2014	192	10	5.2%
2015	226	4	1.8%
2016	222	10	4.5%
2017	233	11	4.7%
2018	10	2	20.0%
Total:	2,048	154	7.5%

Station ID GA102119
 Address 1740 INDIAN TRAIL
 Zip 30093
 Technician Count 6

Name HAVOLINE XPRESS LUBE
 City NORCROSS
 County GWINNETT
 Audit Count 1

Model Year	# Tests	# Failed	% Failed
1996	5	1	20.0%
1997	6	3	50.0%
1998	10	2	20.0%
1999	10	3	30.0%
2000	22	4	18.2%
2001	34	14	41.2%
2002	42	9	21.4%
2003	41	10	24.4%
2004	32	3	9.4%
2005	60	11	18.3%
2006	81	17	21.0%
2007	99	16	16.2%
2008	84	15	17.9%
2009	58	6	10.3%
2010	73	11	15.1%
2011	84	10	11.9%
2012	106	9	8.5%
2013	156	10	6.4%
2014	122	7	5.7%
2015	147	5	3.4%
2016	173	6	3.5%
2017	181	5	2.8%
2018	3	1	33.3%
Total:	1,629	178	10.9%



State of Georgia
Inspection Station Information by Test Type - OBD
 Reporting Period: 01/01/2020 – 12/31/2020

Station ID GA102121
 Address 6475 ROSWELL RD
 Zip 30328
 Technician Count 8

Name RICK HENDRICK TOYOTA SANDY SPRINGS
 City ATLANTA
 County FULTON
 Audit Count 1

Model Year	# Tests	# Failed	% Failed
1996	2	0	0.0%
1997	1	0	0.0%
1998	3	0	0.0%
1999	3	0	0.0%
2000	6	0	0.0%
2001	7	0	0.0%
2002	9	0	0.0%
2003	12	0	0.0%
2004	10	0	0.0%
2005	19	2	10.5%
2006	29	4	13.8%
2007	39	2	5.1%
2008	34	2	5.9%
2009	29	1	3.5%
2010	43	2	4.7%
2011	51	3	5.9%
2012	80	6	7.5%
2013	81	4	4.9%
2014	117	5	4.3%
2015	162	8	4.9%
2016	216	9	4.2%
2017	520	27	5.2%
2018	29	1	3.5%
Total:	1,502	76	5.1%

Station ID GA102122
 Address 825 THORNTON ROAD
 Zip 30122
 Technician Count 1

Name SERVE EMISSIONS
 City LITHIA SPRINGS
 County DOUGLAS
 Audit Count 1

Model Year	# Tests	# Failed	% Failed
1996	18	3	16.7%
1997	27	4	14.8%
1998	26	6	23.1%
1999	29	2	6.9%
2000	43	14	32.6%
2001	67	25	37.3%
2002	83	27	32.5%
2003	81	12	14.8%
2004	118	26	22.0%
2005	112	19	17.0%
2006	129	21	16.3%
2007	155	23	14.8%
2008	145	20	13.8%
2009	89	8	9.0%
2010	138	15	10.9%
2011	163	10	6.1%
2012	161	14	8.7%
2013	220	11	5.0%
2014	232	18	7.8%
2015	269	24	8.9%
2016	250	17	6.8%
2017	217	12	5.5%
2018	7	0	0.0%
Total:	2,779	331	11.9%



State of Georgia
Inspection Station Information by Test Type - OBD
 Reporting Period: 01/01/2020 – 12/31/2020

Station ID GA102123
Address 3099 FIVE FORKS TRICKUM RD
Zip 30047
Technician Count 1

Name BROOKWOOD TIRE & AUTO, LLC
City LILBURN
County GWINNETT
Audit Count 1

Model Year	# Tests	# Failed	% Failed
1996	6	2	33.3%
1997	9	0	0.0%
1998	15	3	20.0%
1999	17	1	5.9%
2000	20	4	20.0%
2001	19	3	15.8%
2002	40	5	12.5%
2003	47	3	6.4%
2004	54	6	11.1%
2005	57	5	8.8%
2006	50	0	0.0%
2007	71	11	15.5%
2008	70	3	4.3%
2009	62	3	4.8%
2010	73	4	5.5%
2011	70	5	7.1%
2012	91	2	2.2%
2013	113	2	1.8%
2014	95	4	4.2%
2015	127	2	1.6%
2016	106	1	0.9%
2017	118	2	1.7%
2018	2	0	0.0%
Total:	1,332	71	5.3%

Station ID GA102125
Address 3940 JODECO RD
Zip 30253
Technician Count 4

Name DUAL AUTOMOTIVE
City MCDONOUGH
County HENRY
Audit Count 2

Model Year	# Tests	# Failed	% Failed
1996	9	4	44.4%
1997	13	2	15.4%
1998	25	4	16.0%
1999	15	2	13.3%
2000	38	5	13.2%
2001	31	7	22.6%
2002	52	7	13.5%
2003	47	4	8.5%
2004	48	7	14.6%
2005	72	11	15.3%
2006	77	11	14.3%
2007	56	6	10.7%
2008	57	4	7.0%
2009	44	7	15.9%
2010	56	4	7.1%
2011	69	6	8.7%
2012	63	5	7.9%
2013	62	2	3.2%
2014	69	4	5.8%
2015	77	5	6.5%
2016	62	1	1.6%
2017	56	0	0.0%
2018	6	0	0.0%
Total:	1,104	108	9.8%



State of Georgia
Inspection Station Information by Test Type - OBD
 Reporting Period: 01/01/2020 – 12/31/2020

Station ID GA102127
Address 3633 PEACHTREE PKWY
Zip 30024
Technician Count 12

Name HAVOLINE XPRESS LUBE
City SUWANEE
County FORSYTH
Audit Count 1

Model Year	# Tests	# Failed	% Failed
1996	7	0	0.0%
1997	30	1	3.3%
1998	44	4	9.1%
1999	60	9	15.0%
2000	80	7	8.8%
2001	114	14	12.3%
2002	136	17	12.5%
2003	202	23	11.4%
2004	265	23	8.7%
2005	319	34	10.7%
2006	315	12	3.8%
2007	438	24	5.5%
2008	445	20	4.5%
2009	337	16	4.8%
2010	514	15	2.9%
2011	524	16	3.1%
2012	651	25	3.8%
2013	852	28	3.3%
2014	863	18	2.1%
2015	1,055	14	1.3%
2016	1,022	12	1.2%
2017	933	16	1.7%
2018	52	0	0.0%
2019	2	0	0.0%
Total:	9,260	348	3.8%



State of Georgia
Inspection Station Information by Test Type - OBD
 Reporting Period: 01/01/2020 – 12/31/2020

Station ID GA102130
Address 524 ATLANTA RD
Zip 30040
Technician Count 6

Name HAVOLINE XPRESS LUBE
City CUMMING
County FORSYTH
Audit Count 1

Model Year	# Tests	# Failed	% Failed
1996	17	3	17.7%
1997	30	3	10.0%
1998	41	3	7.3%
1999	102	14	13.7%
2000	127	13	10.2%
2001	116	22	19.0%
2002	140	16	11.4%
2003	172	19	11.1%
2004	236	24	10.2%
2005	253	33	13.0%
2006	256	20	7.8%
2007	308	26	8.4%
2008	278	13	4.7%
2009	196	12	6.1%
2010	266	20	7.5%
2011	314	10	3.2%
2012	392	20	5.1%
2013	420	10	2.4%
2014	478	11	2.3%
2015	527	17	3.2%
2016	448	13	2.9%
2017	465	9	1.9%
2018	10	0	0.0%
Total:	5,592	331	5.9%



State of Georgia
Inspection Station Information by Test Type - OBD
 Reporting Period: 01/01/2020 – 12/31/2020

Station ID GA102131
Address 369 MAXWELL RD
Zip 30009
Technician Count 2

Name JAPANESE AUTOMOTIVE PROFESSIONAL SERVICE
City ALPHARETTA
County FULTON
Audit Count 2

Model Year	# Tests	# Failed	% Failed
1996	2	1	50.0%
1997	3	0	0.0%
1998	5	1	20.0%
1999	4	1	25.0%
2000	2	0	0.0%
2001	5	1	20.0%
2002	6	0	0.0%
2003	11	3	27.3%
2004	5	1	20.0%
2005	16	1	6.3%
2006	16	2	12.5%
2007	16	0	0.0%
2008	17	0	0.0%
2009	13	1	7.7%
2010	20	0	0.0%
2011	14	1	7.1%
2012	14	0	0.0%
2013	40	2	5.0%
2014	30	2	6.7%
2015	19	0	0.0%
2016	17	1	5.9%
2017	15	0	0.0%
2018	2	0	0.0%
Total:	292	18	6.2%

Station ID GA102133
Address 2275 BARRETT LAKES BLVD.
Zip 30144
Technician Count 2

Name MINI OF KENNESAW
City KENNESAW
County COBB
Audit Count 3

Model Year	# Tests	# Failed	% Failed
1999	1	0	0.0%
2000	1	0	0.0%
2003	2	0	0.0%
2004	3	0	0.0%
2005	3	2	66.7%
2006	2	0	0.0%
2007	6	1	16.7%
2008	2	0	0.0%
2009	7	0	0.0%
2010	5	0	0.0%
2011	2	0	0.0%
2012	13	0	0.0%
2013	18	1	5.6%
2014	22	0	0.0%
2015	62	3	4.8%
2016	67	7	10.5%
2017	158	17	10.8%
2018	2	0	0.0%
Total:	376	31	8.2%



State of Georgia
Inspection Station Information by Test Type - OBD
 Reporting Period: 01/01/2020 – 12/31/2020

Station ID	GA102134	Name	JUST 4 EMISSION, LLC
Address	5385 FIVE FORKS TRICKUM RD	City	STONE MOUNTAIN
Zip	30087	County	GWINNETT
Technician Count	8	Audit Count	1

Model Year	# Tests	# Failed	% Failed
1996	58	9	15.5%
1997	78	12	15.4%
1998	98	23	23.5%
1999	126	10	7.9%
2000	205	25	12.2%
2001	226	33	14.6%
2002	261	43	16.5%
2003	304	52	17.1%
2004	402	70	17.4%
2005	432	56	13.0%
2006	415	53	12.8%
2007	531	70	13.2%
2008	468	48	10.3%
2009	333	31	9.3%
2010	445	32	7.2%
2011	550	42	7.6%
2012	594	28	4.7%
2013	723	32	4.4%
2014	772	46	6.0%
2015	813	23	2.8%
2016	824	23	2.8%
2017	757	21	2.8%
2018	31	2	6.5%
2019	1	0	0.0%
Total:	9,447	784	8.3%



State of Georgia
Inspection Station Information by Test Type - OBD
 Reporting Period: 01/01/2020 – 12/31/2020

Station ID GA102135
Address 4406 CHAMBLEE DUNWOODY RD
Zip 30341
Technician Count 6

Name EMISSION EXPRESS
City BROOKHAVEN
County DEKALB
Audit Count 3

Model Year	# Tests	# Failed	% Failed
1996	109	21	19.3%
1997	182	27	14.8%
1998	219	34	15.5%
1999	346	48	13.9%
2000	446	54	12.1%
2001	534	117	21.9%
2002	645	131	20.3%
2003	772	101	13.1%
2004	976	159	16.3%
2005	1,041	152	14.6%
2006	1,215	140	11.5%
2007	1,489	127	8.5%
2008	1,555	120	7.7%
2009	1,101	86	7.8%
2010	1,521	85	5.6%
2011	1,779	123	6.9%
2012	2,257	124	5.5%
2013	2,783	158	5.7%
2014	2,946	107	3.6%
2015	3,410	115	3.4%
2016	3,725	110	3.0%
2017	4,915	135	2.8%
2018	232	2	0.9%
Total:	34,198	2,276	6.7%

Station ID GA102136
Address 1775 PANOLA RD
Zip 30294
Technician Count 4

Name RLH ENTERPRISES, INC.
City ELLENWOOD
County HENRY
Audit Count 2

Model Year	# Tests	# Failed	% Failed
1996	3	1	33.3%
1997	9	2	22.2%
1998	11	0	0.0%
1999	15	2	13.3%
2000	29	7	24.1%
2001	17	2	11.8%
2002	30	6	20.0%
2003	49	9	18.4%
2004	51	9	17.7%
2005	69	21	30.4%
2006	59	11	18.6%
2007	55	7	12.7%
2008	65	10	15.4%
2009	39	6	15.4%
2010	49	4	8.2%
2011	68	8	11.8%
2012	57	2	3.5%
2013	91	5	5.5%
2014	82	6	7.3%
2015	91	3	3.3%
2016	73	4	5.5%
2017	67	1	1.5%
2018	3	0	0.0%
Total:	1,082	126	11.6%



State of Georgia
Inspection Station Information by Test Type - OBD
 Reporting Period: 01/01/2020 – 12/31/2020

Station ID GA102138
Address 4210 WADE GREEN RD
Zip 30144
Technician Count 12

Name CAPTAIN KLEEN SPEED LUBE
City KENNESAW
County COBB
Audit Count 1

Model Year	# Tests	# Failed	% Failed
1996	15	0	0.0%
1997	29	6	20.7%
1998	44	3	6.8%
1999	57	6	10.5%
2000	70	12	17.1%
2001	94	23	24.5%
2002	113	18	15.9%
2003	168	23	13.7%
2004	170	28	16.5%
2005	184	16	8.7%
2006	211	23	10.9%
2007	285	35	12.3%
2008	295	30	10.2%
2009	208	12	5.8%
2010	237	12	5.1%
2011	297	23	7.7%
2012	382	13	3.4%
2013	479	19	4.0%
2014	452	13	2.9%
2015	507	16	3.2%
2016	486	21	4.3%
2017	427	9	2.1%
2018	15	0	0.0%
Total:	5,225	361	6.9%

Station ID GA102142
Address 5675 PEACHTREE BLVD
Zip 30341
Technician Count 2

Name HENNESSY FORD LINCOLN ATLANTA
City CHAMBLEE
County DEKALB
Audit Count 0

Model Year	# Tests	# Failed	% Failed
2001	1	0	0.0%
2005	1	1	100.0%
2006	1	0	0.0%
2007	1	0	0.0%
2011	1	0	0.0%
2013	2	0	0.0%
2014	7	0	0.0%
2015	15	3	20.0%
2016	20	2	10.0%
2017	61	4	6.6%
Total:	110	10	9.1%



State of Georgia
Inspection Station Information by Test Type - OBD
 Reporting Period: 01/01/2020 – 12/31/2020

Station ID GA102144
Address 6271 HWY 92
Zip 30102
Technician Count 12

Name HAVOLINE XPRESS LUBE
City ACWORTH
County CHEROKEE
Audit Count 2

Model Year	# Tests	# Failed	% Failed
1996	18	5	27.8%
1997	13	2	15.4%
1998	15	2	13.3%
1999	25	5	20.0%
2000	29	2	6.9%
2001	50	15	30.0%
2002	47	9	19.2%
2003	59	11	18.6%
2004	75	11	14.7%
2005	89	12	13.5%
2006	73	10	13.7%
2007	77	6	7.8%
2008	105	21	20.0%
2009	51	7	13.7%
2010	72	5	6.9%
2011	88	6	6.8%
2012	119	6	5.0%
2013	110	5	4.6%
2014	109	5	4.6%
2015	139	7	5.0%
2016	128	5	3.9%
2017	89	1	1.1%
2018	6	0	0.0%
2019	1	0	0.0%
Total:	1,587	158	10.0%



State of Georgia
Inspection Station Information by Test Type - OBD
 Reporting Period: 01/01/2020 – 12/31/2020

Station ID GA102145
Address 1014 WHITLOCK AVE
Zip 30064
Technician Count 16

Name HAVOLINE XPRESS LUBE
City MARIETTA
County COBB
Audit Count 1

Model Year	# Tests	# Failed	% Failed
1996	25	3	12.0%
1997	41	2	4.9%
1998	48	6	12.5%
1999	99	17	17.2%
2000	105	11	10.5%
2001	137	26	19.0%
2002	163	23	14.1%
2003	187	16	8.6%
2004	224	26	11.6%
2005	257	21	8.2%
2006	260	22	8.5%
2007	389	30	7.7%
2008	317	22	6.9%
2009	214	8	3.7%
2010	293	11	3.8%
2011	370	14	3.8%
2012	445	19	4.3%
2013	499	16	3.2%
2014	565	18	3.2%
2015	559	19	3.4%
2016	531	8	1.5%
2017	472	10	2.1%
2018	9	0	0.0%
2019	2	0	0.0%
Total:	6,211	348	5.6%



State of Georgia
Inspection Station Information by Test Type - OBD
 Reporting Period: 01/01/2020 – 12/31/2020

Station ID GA102146
Address 850 OAK RD
Zip 30045
Technician Count 9

Name HAVOLINE XPRESS LUBE
City LAWRENCEVILLE
County GWINNETT
Audit Count 1

Model Year	# Tests	# Failed	% Failed
1996	15	5	33.3%
1997	22	4	18.2%
1998	34	7	20.6%
1999	35	4	11.4%
2000	65	12	18.5%
2001	64	8	12.5%
2002	118	31	26.3%
2003	118	16	13.6%
2004	148	26	17.6%
2005	145	22	15.2%
2006	163	28	17.2%
2007	205	29	14.2%
2008	190	19	10.0%
2009	130	13	10.0%
2010	152	15	9.9%
2011	195	9	4.6%
2012	234	16	6.8%
2013	260	10	3.9%
2014	289	14	4.8%
2015	300	10	3.3%
2016	295	11	3.7%
2017	276	7	2.5%
2018	11	0	0.0%
2019	1	0	0.0%
Total:	3,465	316	9.1%



State of Georgia
Inspection Station Information by Test Type - OBD
 Reporting Period: 01/01/2020 – 12/31/2020

Station ID GA102149
Address 2875 BETHANY BEND
Zip 30004
Technician Count 1

Name EXTRA MILE AUTO TIRE & SERVICE
City MILTON
County FULTON
Audit Count 1

Model Year	# Tests	# Failed	% Failed
1996	6	0	0.0%
1997	9	2	22.2%
1998	10	3	30.0%
1999	13	0	0.0%
2000	13	0	0.0%
2001	20	3	15.0%
2002	29	1	3.5%
2003	36	5	13.9%
2004	47	6	12.8%
2005	65	6	9.2%
2006	62	5	8.1%
2007	79	3	3.8%
2008	79	2	2.5%
2009	52	1	1.9%
2010	68	0	0.0%
2011	96	4	4.2%
2012	122	5	4.1%
2013	167	4	2.4%
2014	181	2	1.1%
2015	185	4	2.2%
2016	189	3	1.6%
2017	184	4	2.2%
2018	3	0	0.0%
Total:	1,715	63	3.7%

Station ID GA102151
Address 4205 PLEASANT HILL RD
Zip 30096
Technician Count 17

Name HAVOLINE XPRESS LUBE
City DULUTH
County GWINNETT
Audit Count 2

Model Year	# Tests	# Failed	% Failed
1996	14	3	21.4%
1997	16	6	37.5%
1998	32	6	18.8%
1999	41	5	12.2%
2000	34	3	8.8%
2001	30	3	10.0%
2002	70	11	15.7%
2003	61	6	9.8%
2004	105	19	18.1%
2005	97	8	8.3%
2006	128	20	15.6%
2007	154	13	8.4%
2008	129	14	10.9%
2009	96	9	9.4%
2010	154	10	6.5%
2011	133	8	6.0%
2012	194	15	7.7%
2013	210	10	4.8%
2014	207	6	2.9%
2015	267	6	2.3%
2016	245	6	2.5%
2017	266	10	3.8%
2018	2	1	50.0%
Total:	2,685	198	7.4%



State of Georgia
Inspection Station Information by Test Type - OBD
 Reporting Period: 01/01/2020 – 12/31/2020

Station ID GA102153
Address 975 CAMP FULTON WAY
Zip 30336
Technician Count 3

Name WISH WASH #3
City ATLANTA
County FULTON
Audit Count 2

Model Year	# Tests	# Failed	% Failed
1997	1	1	100.0%
1998	4	1	25.0%
1999	7	3	42.9%
2000	10	4	40.0%
2001	23	7	30.4%
2002	10	4	40.0%
2003	21	3	14.3%
2004	26	4	15.4%
2005	39	14	35.9%
2006	59	17	28.8%
2007	41	7	17.1%
2008	52	1	1.9%
2009	37	6	16.2%
2010	40	5	12.5%
2011	48	6	12.5%
2012	58	3	5.2%
2013	71	4	5.6%
2014	69	5	7.3%
2015	93	8	8.6%
2016	79	6	7.6%
2017	80	4	5.0%
2018	2	0	0.0%
Total:	870	113	13.0%

Station ID GA102154
Address 1340 LAWRENCEVILLE-SUWANEE RD
Zip 30043
Technician Count 16

Name HAVOLINE XPRESS LUBE
City LAWRENCEVILLE
County GWINNETT
Audit Count 1

Model Year	# Tests	# Failed	% Failed
1996	14	4	28.6%
1997	19	7	36.8%
1998	35	4	11.4%
1999	29	4	13.8%
2000	42	4	9.5%
2001	68	16	23.5%
2002	89	20	22.5%
2003	81	26	32.1%
2004	119	30	25.2%
2005	126	18	14.3%
2006	113	16	14.2%
2007	148	18	12.2%
2008	124	9	7.3%
2009	100	15	15.0%
2010	160	22	13.8%
2011	145	11	7.6%
2012	161	18	11.2%
2013	189	7	3.7%
2014	197	4	2.0%
2015	218	10	4.6%
2016	201	9	4.5%
2017	189	5	2.7%
2018	3	0	0.0%
Total:	2,570	277	10.8%



State of Georgia
Inspection Station Information by Test Type - OBD
 Reporting Period: 01/01/2020 – 12/31/2020

Station ID GA102164
Address 4388 ROSWELL RD NE
Zip 30342
Technician Count 5

Name HAVOLINE XPRESS LUBE
City ATLANTA
County FULTON
Audit Count 2

Model Year	# Tests	# Failed	% Failed
1996	11	3	27.3%
1997	17	4	23.5%
1998	17	2	11.8%
1999	13	0	0.0%
2000	25	1	4.0%
2001	24	2	8.3%
2002	45	5	11.1%
2003	65	11	16.9%
2004	86	13	15.1%
2005	92	16	17.4%
2006	110	12	10.9%
2007	162	22	13.6%
2008	173	11	6.4%
2009	113	5	4.4%
2010	193	20	10.4%
2011	228	13	5.7%
2012	289	18	6.2%
2013	360	20	5.6%
2014	341	21	6.2%
2015	432	24	5.6%
2016	434	9	2.1%
2017	421	16	3.8%
2018	15	0	0.0%
2019	3	0	0.0%
Total:	3,669	248	6.8%

Station ID GA102165
Address 3751 BUFORD DRIVE
Zip 30519
Technician Count 2

Name MALL OF GEORGIA MINI
City BUFORD
County GWINNETT
Audit Count 2

Model Year	# Tests	# Failed	% Failed
1997	1	0	0.0%
1998	2	0	0.0%
2002	1	0	0.0%
2004	3	0	0.0%
2005	2	0	0.0%
2007	3	1	33.3%
2008	7	0	0.0%
2009	6	2	33.3%
2010	13	3	23.1%
2011	7	0	0.0%
2012	13	2	15.4%
2013	28	6	21.4%
2014	45	7	15.6%
2015	123	25	20.3%
2016	203	40	19.7%
2017	294	56	19.1%
2018	21	2	9.5%
Total:	772	144	18.7%



State of Georgia
Inspection Station Information by Test Type - OBD
 Reporting Period: 01/01/2020 – 12/31/2020

Station ID GA102170
Address 1899 HWY 85 N
Zip 30214
Technician Count 4

Name FASTLANE EMISSION GA, LLC
City FAYETTEVILLE
County FAYETTE
Audit Count 2

Model Year	# Tests	# Failed	% Failed
1996	10	4	40.0%
1997	14	4	28.6%
1998	25	4	16.0%
1999	43	8	18.6%
2000	49	8	16.3%
2001	32	5	15.6%
2002	76	17	22.4%
2003	82	11	13.4%
2004	93	24	25.8%
2005	78	10	12.8%
2006	96	14	14.6%
2007	99	12	12.1%
2008	112	13	11.6%
2009	67	8	11.9%
2010	81	8	9.9%
2011	70	5	7.1%
2012	67	6	9.0%
2013	82	6	7.3%
2014	76	3	4.0%
2015	77	6	7.8%
2016	68	2	2.9%
2017	50	1	2.0%
2018	6	0	0.0%
Total:	1,453	179	12.3%



State of Georgia
Inspection Station Information by Test Type - OBD
 Reporting Period: 01/01/2020 – 12/31/2020

Station ID GA102171
Address 1247 EAGLES LANDING PARKWAY
Zip 30281
Technician Count 1

Name IN AND OUT EMISSION
City STOCKBRIDGE
County HENRY
Audit Count 1

Model Year	# Tests	# Failed	% Failed
1996	4	1	25.0%
1997	4	0	0.0%
1998	19	4	21.1%
1999	21	3	14.3%
2000	30	3	10.0%
2001	37	10	27.0%
2002	42	9	21.4%
2003	53	11	20.8%
2004	51	13	25.5%
2005	57	11	19.3%
2006	98	12	12.2%
2007	108	17	15.7%
2008	103	11	10.7%
2009	71	9	12.7%
2010	99	12	12.1%
2011	120	7	5.8%
2012	142	8	5.6%
2013	187	12	6.4%
2014	184	8	4.4%
2015	231	14	6.1%
2016	195	6	3.1%
2017	191	2	1.1%
2018	19	0	0.0%
2019	4	0	0.0%
Total:	2,070	183	8.8%

Station ID GA102174
Address 5648 OLD DIXIE HWY
Zip 30297
Technician Count 2

Name DJ'S AUTO SERVICE, INC.
City FOREST PARK
County CLAYTON
Audit Count 2

Model Year	# Tests	# Failed	% Failed
1996	13	3	23.1%
1997	19	3	15.8%
1998	24	5	20.8%
1999	40	9	22.5%
2000	49	13	26.5%
2001	48	15	31.3%
2002	72	20	27.8%
2003	88	25	28.4%
2004	106	32	30.2%
2005	85	18	21.2%
2006	93	18	19.4%
2007	103	14	13.6%
2008	88	14	15.9%
2009	47	6	12.8%
2010	73	2	2.7%
2011	80	19	23.8%
2012	76	4	5.3%
2013	78	6	7.7%
2014	60	2	3.3%
2015	70	1	1.4%
2016	62	3	4.8%
2017	43	2	4.7%
2018	1	0	0.0%
Total:	1,418	234	16.5%



State of Georgia
Inspection Station Information by Test Type - OBD
 Reporting Period: 01/01/2020 – 12/31/2020

Station ID GA102175
Address 7112 MCGINNIS FERRY ROAD
Zip 30024
Technician Count 6

Name GO GREEN INSPECTIONS LLC
City SUWANEE
County GWINNETT
Audit Count 1

Model Year	# Tests	# Failed	% Failed
1996	34	3	8.8%
1997	64	8	12.5%
1998	87	4	4.6%
1999	150	11	7.3%
2000	206	15	7.3%
2001	246	40	16.3%
2002	322	34	10.6%
2003	417	36	8.6%
2004	583	66	11.3%
2005	575	56	9.7%
2006	788	64	8.1%
2007	975	70	7.2%
2008	981	61	6.2%
2009	710	35	4.9%
2010	1,013	45	4.4%
2011	1,278	43	3.4%
2012	1,554	52	3.4%
2013	1,921	70	3.6%
2014	1,945	33	1.7%
2015	2,172	46	2.1%
2016	2,039	30	1.5%
2017	1,934	28	1.5%
2018	7	0	0.0%
2019	2	0	0.0%
2020	1	0	0.0%
Total:	20,004	850	4.2%



State of Georgia
Inspection Station Information by Test Type - OBD
 Reporting Period: 01/01/2020 – 12/31/2020

Station ID GA102178
 Address 3154 LAWRENCEVILLE-SUWANEE RD
 Zip 30024
 Technician Count 10

Name COURTESY EMISSIONS
 City SUWANEE
 County GWINNETT
 Audit Count 3

Model Year	# Tests	# Failed	% Failed
1996	58	7	12.1%
1997	93	6	6.5%
1998	127	13	10.2%
1999	199	15	7.5%
2000	260	23	8.9%
2001	310	37	11.9%
2002	451	53	11.8%
2003	581	64	11.0%
2004	713	55	7.7%
2005	790	74	9.4%
2006	895	69	7.7%
2007	1,265	86	6.8%
2008	1,261	79	6.3%
2009	948	47	5.0%
2010	1,535	57	3.7%
2011	2,041	51	2.5%
2012	2,942	71	2.4%
2013	4,211	76	1.8%
2014	4,852	60	1.2%
2015	6,219	66	1.1%
2016	7,362	37	0.5%
2017	10,631	60	0.6%
2018	506	3	0.6%
2019	3	0	0.0%
Total:	48,253	1,109	2.3%

Station ID GA102181
 Address 2081 BOLTON RD NW
 Zip 30318
 Technician Count 2

Name TIPS AUTOMOTIVE
 City ATLANTA
 County FULTON
 Audit Count 2

Model Year	# Tests	# Failed	% Failed
1997	10	7	70.0%
1998	5	1	20.0%
1999	7	4	57.1%
2000	13	4	30.8%
2001	22	9	40.9%
2002	18	9	50.0%
2003	17	6	35.3%
2004	21	4	19.1%
2005	25	9	36.0%
2006	25	4	16.0%
2007	32	7	21.9%
2008	44	6	13.6%
2009	20	4	20.0%
2010	34	7	20.6%
2011	32	5	15.6%
2012	35	3	8.6%
2013	54	2	3.7%
2014	48	7	14.6%
2015	56	9	16.1%
2016	59	7	11.9%
2017	37	5	13.5%
Total:	614	119	19.4%



State of Georgia
Inspection Station Information by Test Type - OBD
 Reporting Period: 01/01/2020 – 12/31/2020

Station ID GA102185
 Address 4556 E. PONCE DE LEON AVE
 Zip 30021
 Technician Count 2

Name M EMISSIONS
 City CLARKSTON
 County DEKALB
 Audit Count 2

Model Year	# Tests	# Failed	% Failed
1996	31	5	16.1%
1997	55	5	9.1%
1998	69	11	15.9%
1999	86	16	18.6%
2000	108	24	22.2%
2001	96	17	17.7%
2002	196	42	21.4%
2003	203	39	19.2%
2004	226	44	19.5%
2005	203	39	19.2%
2006	253	51	20.2%
2007	297	39	13.1%
2008	251	29	11.6%
2009	199	29	14.6%
2010	194	18	9.3%
2011	235	18	7.7%
2012	232	22	9.5%
2013	221	16	7.2%
2014	230	7	3.0%
2015	238	10	4.2%
2016	209	12	5.7%
2017	204	6	2.9%
2018	10	0	0.0%
Total:	4,046	499	12.3%

Station ID GA102188
 Address 3444 BUFORD HWY
 Zip 30329
 Technician Count 1

Name SOMA FAST EMISSION
 City BROOKHAVEN
 County DEKALB
 Audit Count 1

Model Year	# Tests	# Failed	% Failed
1996	48	13	27.1%
1997	72	14	19.4%
1998	124	25	20.2%
1999	123	19	15.5%
2000	214	54	25.2%
2001	233	67	28.8%
2002	306	57	18.6%
2003	358	94	26.3%
2004	371	74	20.0%
2005	402	84	20.9%
2006	451	70	15.5%
2007	534	78	14.6%
2008	471	65	13.8%
2009	302	48	15.9%
2010	424	63	14.9%
2011	403	30	7.4%
2012	459	33	7.2%
2013	511	50	9.8%
2014	571	35	6.1%
2015	576	46	8.0%
2016	578	24	4.2%
2017	477	15	3.1%
2018	17	1	5.9%
2019	1	0	0.0%
Total:	8,026	1,059	13.2%



State of Georgia
Inspection Station Information by Test Type - OBD
 Reporting Period: 01/01/2020 – 12/31/2020

Station ID GA102195
Address 3945 US HWY 78
Zip 30052
Technician Count 5

Name UNIVERSITY TIRE OF LOGANVILLE
City LOGANVILLE
County GWINNETT
Audit Count 1

Model Year	# Tests	# Failed	% Failed
1996	4	1	25.0%
1997	8	1	12.5%
1998	12	5	41.7%
1999	10	0	0.0%
2000	15	1	6.7%
2001	22	4	18.2%
2002	37	3	8.1%
2003	32	3	9.4%
2004	50	7	14.0%
2005	59	15	25.4%
2006	50	5	10.0%
2007	60	3	5.0%
2008	45	3	6.7%
2009	34	5	14.7%
2010	44	3	6.8%
2011	72	7	9.7%
2012	53	2	3.8%
2013	87	5	5.8%
2014	80	5	6.3%
2015	85	8	9.4%
2016	84	1	1.2%
2017	62	2	3.2%
Total:	1,005	89	8.9%

Station ID GA102196
Address 4800 REDAN ROAD
Zip 30088
Technician Count 1

Name CORRECT EMISSIONS LLC
City STONE MOUNTAIN
County DEKALB
Audit Count 1

Model Year	# Tests	# Failed	% Failed
1996	58	14	24.1%
1997	104	26	25.0%
1998	114	20	17.5%
1999	165	30	18.2%
2000	215	50	23.3%
2001	247	80	32.4%
2002	309	70	22.7%
2003	365	87	23.8%
2004	417	93	22.3%
2005	391	86	22.0%
2006	428	98	22.9%
2007	469	90	19.2%
2008	388	61	15.7%
2009	260	47	18.1%
2010	319	44	13.8%
2011	344	37	10.8%
2012	436	49	11.2%
2013	459	51	11.1%
2014	454	44	9.7%
2015	528	44	8.3%
2016	488	22	4.5%
2017	404	18	4.5%
2018	7	0	0.0%
Total:	7,369	1,161	15.8%



State of Georgia
Inspection Station Information by Test Type - OBD
 Reporting Period: 01/01/2020 – 12/31/2020

Station ID GA102200
Address 290 NORTH MAIN STREET
Zip 30236
Technician Count 2

Name GRIFFIN'S AUTOMOTIVE
City JONESBORO
County CLAYTON
Audit Count 2

Model Year	# Tests	# Failed	% Failed
1996	10	1	10.0%
1997	15	1	6.7%
1998	29	2	6.9%
1999	17	1	5.9%
2000	35	3	8.6%
2001	38	6	15.8%
2002	57	5	8.8%
2003	70	5	7.1%
2004	51	2	3.9%
2005	83	5	6.0%
2006	92	3	3.3%
2007	94	12	12.8%
2008	86	7	8.1%
2009	65	2	3.1%
2010	55	4	7.3%
2011	88	3	3.4%
2012	74	1	1.4%
2013	60	4	6.7%
2014	71	3	4.2%
2015	92	7	7.6%
2016	60	2	3.3%
2017	69	2	2.9%
2018	1	0	0.0%
Total:	1,312	81	6.2%



State of Georgia
Inspection Station Information by Test Type - OBD
 Reporting Period: 01/01/2020 – 12/31/2020

Station ID GA102203
 Address 2551 BELLS FERRY ROAD
 Zip 30066
 Technician Count 3

Name CHECKERED FLAG EMISSIONS
 City MARIETTA
 County COBB
 Audit Count 2

Model Year	# Tests	# Failed	% Failed
1996	30	3	10.0%
1997	74	12	16.2%
1998	59	7	11.9%
1999	80	10	12.5%
2000	135	19	14.1%
2001	125	24	19.2%
2002	181	38	21.0%
2003	208	32	15.4%
2004	241	31	12.9%
2005	316	39	12.3%
2006	380	44	11.6%
2007	443	42	9.5%
2008	456	36	7.9%
2009	336	34	10.1%
2010	457	34	7.4%
2011	529	41	7.8%
2012	623	33	5.3%
2013	727	35	4.8%
2014	845	49	5.8%
2015	934	42	4.5%
2016	808	36	4.5%
2017	934	30	3.2%
2018	26	0	0.0%
2019	1	0	0.0%
Total:	8,948	671	7.5%

Station ID GA102207
 Address 2263 METROPOLITAN PKWY
 Zip 30315
 Technician Count 1

Name MUFFLER CITY
 City ATLANTA
 County FULTON
 Audit Count 1

Model Year	# Tests	# Failed	% Failed
1996	5	2	40.0%
1997	14	5	35.7%
1998	13	7	53.9%
1999	15	4	26.7%
2000	22	5	22.7%
2001	31	12	38.7%
2002	29	10	34.5%
2003	40	10	25.0%
2004	46	10	21.7%
2005	49	8	16.3%
2006	56	10	17.9%
2007	47	8	17.0%
2008	53	7	13.2%
2009	36	2	5.6%
2010	31	5	16.1%
2011	30	3	10.0%
2012	50	1	2.0%
2013	53	9	17.0%
2014	41	3	7.3%
2015	49	0	0.0%
2016	43	7	16.3%
2017	52	2	3.9%
2018	1	0	0.0%
Total:	806	130	16.1%



State of Georgia
Inspection Station Information by Test Type - OBD
 Reporting Period: 01/01/2020 – 12/31/2020

Station ID GA102208
Address 1036 DONALD LEE HOLLOWELL PKWY
Zip 30318
Technician Count 1

Name PETERS CAR CARE CENTER INC
City ATLANTA
County FULTON
Audit Count 2

Model Year	# Tests	# Failed	% Failed
1996	2	1	50.0%
1997	8	1	12.5%
1998	12	1	8.3%
1999	18	3	16.7%
2000	19	4	21.1%
2001	17	3	17.7%
2002	31	8	25.8%
2003	23	3	13.0%
2004	36	8	22.2%
2005	25	5	20.0%
2006	25	4	16.0%
2007	44	5	11.4%
2008	21	1	4.8%
2009	15	1	6.7%
2010	17	1	5.9%
2011	18	0	0.0%
2012	22	1	4.6%
2013	20	2	10.0%
2014	11	0	0.0%
2015	30	1	3.3%
2016	16	1	6.3%
2017	18	1	5.6%
Total:	448	55	12.3%

Station ID GA102209
Address 4144 MEMORIAL DRIVE
Zip 30032
Technician Count 3

Name J&E EMISSION LLC
City DECATUR
County DEKALB
Audit Count 1

Model Year	# Tests	# Failed	% Failed
1996	46	7	15.2%
1997	54	12	22.2%
1998	69	13	18.8%
1999	99	22	22.2%
2000	144	28	19.4%
2001	153	41	26.8%
2002	234	47	20.1%
2003	250	53	21.2%
2004	289	36	12.5%
2005	327	45	13.8%
2006	411	67	16.3%
2007	422	59	14.0%
2008	370	37	10.0%
2009	256	24	9.4%
2010	384	29	7.6%
2011	425	39	9.2%
2012	446	38	8.5%
2013	551	36	6.5%
2014	527	24	4.6%
2015	527	9	1.7%
2016	473	11	2.3%
2017	387	9	2.3%
2018	8	0	0.0%
Total:	6,852	686	10.0%



State of Georgia
Inspection Station Information by Test Type - OBD
 Reporting Period: 01/01/2020 – 12/31/2020

Station ID GA102211
 Address 1699 HWY 20
 Zip 30012
 Technician Count 1

Name SPEEDY EMISSIONS
 City CONYERS
 County ROCKDALE
 Audit Count 1

Model Year	# Tests	# Failed	% Failed
1996	87	12	13.8%
1997	139	25	18.0%
1998	134	25	18.7%
1999	157	23	14.7%
2000	230	30	13.0%
2001	282	58	20.6%
2002	305	59	19.3%
2003	359	60	16.7%
2004	359	45	12.5%
2005	376	59	15.7%
2006	417	60	14.4%
2007	401	54	13.5%
2008	355	38	10.7%
2009	206	15	7.3%
2010	295	21	7.1%
2011	310	23	7.4%
2012	376	25	6.7%
2013	410	19	4.6%
2014	469	22	4.7%
2015	455	10	2.2%
2016	515	13	2.5%
2017	434	5	1.2%
2018	10	0	0.0%
Total:	7,081	701	9.9%

Station ID GA102214
 Address 3330 CANTON ROAD
 Zip 30066
 Technician Count 1

Name D.W. CAMPBELL OF MARIETTA INC
 City MARIETTA
 County COBB
 Audit Count 1

Model Year	# Tests	# Failed	% Failed
1998	1	0	0.0%
1999	1	0	0.0%
2000	2	0	0.0%
2001	1	0	0.0%
2003	1	0	0.0%
2006	2	0	0.0%
2007	1	0	0.0%
2008	2	0	0.0%
2009	1	0	0.0%
2010	2	0	0.0%
2011	1	0	0.0%
2012	4	0	0.0%
2013	3	0	0.0%
2014	3	0	0.0%
2015	3	0	0.0%
2016	1	0	0.0%
Total:	29	0	0.0%



State of Georgia
Inspection Station Information by Test Type - OBD
 Reporting Period: 01/01/2020 – 12/31/2020

Station ID	GA102215	Name	GEORGIA TRAFFIC & IT CONSULTANTS, INC
Address	7190 S. SWEETWATER RD	City	LITHIA SPRINGS
Zip	30122	County	DOUGLAS
Technician Count	1	Audit Count	1

Model Year	# Tests	# Failed	% Failed
1996	2	0	0.0%
1997	10	5	50.0%
1998	19	8	42.1%
1999	5	1	20.0%
2000	10	4	40.0%
2001	22	7	31.8%
2002	36	16	44.4%
2003	27	12	44.4%
2004	35	10	28.6%
2005	34	10	29.4%
2006	33	7	21.2%
2007	53	23	43.4%
2008	35	7	20.0%
2009	24	6	25.0%
2010	26	1	3.9%
2011	30	3	10.0%
2012	31	5	16.1%
2013	44	11	25.0%
2014	41	4	9.8%
2015	48	10	20.8%
2016	34	4	11.8%
2017	36	4	11.1%
2018	2	1	50.0%
Total:	637	159	25.0%



State of Georgia
Inspection Station Information by Test Type - OBD
Reporting Period: 01/01/2020 – 12/31/2020

Station ID GA102218
Address 1930 COBB PKWY SOUTH
Zip 30060
Technician Count 3

Name D W CAMPBELL COBB PARKWAY, INC
City MARIETTA
County COBB
Audit Count 0

Model Year	# Tests	# Failed	% Failed
1999	1	1	100.0%
2002	2	0	0.0%
2004	2	0	0.0%
2005	1	1	100.0%
2006	2	0	0.0%
2007	2	1	50.0%
2008	2	0	0.0%
2009	3	0	0.0%
2011	6	0	0.0%
2012	7	2	28.6%
2013	6	0	0.0%
2014	11	0	0.0%
2015	29	0	0.0%
2016	25	0	0.0%
2017	28	2	7.1%
2018	1	0	0.0%
Total:	128	7	5.5%

Station ID GA102219
Address 2970 GEORGE BUSBEE PARKWAY NW
Zip 30144
Technician Count 2

Name D.W. CAMPBELL OF KENNESAW
City KENNESAW
County COBB
Audit Count 1

Model Year	# Tests	# Failed	% Failed
2003	2	1	50.0%
2005	3	1	33.3%
2006	5	0	0.0%
2007	1	0	0.0%
2008	4	1	25.0%
2009	1	0	0.0%
2010	3	1	33.3%
2011	4	0	0.0%
2012	4	1	25.0%
2013	9	0	0.0%
2014	8	1	12.5%
2015	9	2	22.2%
2016	9	0	0.0%
2017	8	0	0.0%
Total:	70	8	11.4%



State of Georgia
Inspection Station Information by Test Type - OBD
 Reporting Period: 01/01/2020 – 12/31/2020

Station ID GA102220
Address 4747 N. HENRY BLVD.
Zip 30281
Technician Count 2

Name RED LIGHT EMISSIONS, LLC
City STOCKBRIDGE
County HENRY
Audit Count 0

Model Year	# Tests	# Failed	% Failed
1996	6	0	0.0%
1997	2	0	0.0%
1998	14	2	14.3%
1999	12	0	0.0%
2000	20	3	15.0%
2001	26	6	23.1%
2002	24	5	20.8%
2003	39	7	18.0%
2004	43	8	18.6%
2005	47	10	21.3%
2006	46	13	28.3%
2007	49	4	8.2%
2008	56	7	12.5%
2009	40	2	5.0%
2010	50	2	4.0%
2011	78	9	11.5%
2012	63	5	7.9%
2013	70	6	8.6%
2014	77	1	1.3%
2015	79	3	3.8%
2016	65	2	3.1%
2017	105	4	3.8%
Total:	1,011	99	9.8%

Station ID GA102221
Address 1370 HOWELL MILL RD.
Zip 30318
Technician Count 5

Name CITY OF ATLANTA
City ATLANTA
County FULTON
Audit Count 2

Model Year	# Tests	# Failed	% Failed
2000	1	0	0.0%
2002	2	0	0.0%
2003	5	1	20.0%
2004	3	0	0.0%
2005	15	2	13.3%
2006	17	1	5.9%
2007	8	2	25.0%
2008	13	1	7.7%
2009	2	0	0.0%
2010	4	1	25.0%
2011	7	0	0.0%
2012	4	0	0.0%
2013	13	0	0.0%
2014	33	1	3.0%
2015	21	0	0.0%
2016	10	2	20.0%
2017	25	3	12.0%
Total:	183	14	7.7%



State of Georgia
Inspection Station Information by Test Type - OBD
 Reporting Period: 01/01/2020 – 12/31/2020

Station ID GA102224
Address 1900 ROCKBRIDGE RD
Zip 30087
Technician Count 9

Name DAD'S EMISSIONS
City STONE MOUNTAIN
County GWINNETT
Audit Count 1

Model Year	# Tests	# Failed	% Failed
1996	34	6	17.7%
1997	42	8	19.1%
1998	56	8	14.3%
1999	86	15	17.4%
2000	115	16	13.9%
2001	120	25	20.8%
2002	152	33	21.7%
2003	187	47	25.1%
2004	235	44	18.7%
2005	233	35	15.0%
2006	275	51	18.6%
2007	311	45	14.5%
2008	282	25	8.9%
2009	223	28	12.6%
2010	279	29	10.4%
2011	292	25	8.6%
2012	357	23	6.4%
2013	387	30	7.8%
2014	476	30	6.3%
2015	501	27	5.4%
2016	464	15	3.2%
2017	388	7	1.8%
2018	6	0	0.0%
Total:	5,501	572	10.4%

Station ID GA102226
Address 8445 ROSWELL ROAD
Zip 30350
Technician Count 0

Name D.W. CAMPBELL OF DUNWOODY, INC
City SANDY SPRINGS
County FULTON
Audit Count 0

Model Year	# Tests	# Failed	% Failed
1999	2	0	0.0%
2004	2	0	0.0%
2005	1	0	0.0%
2006	1	0	0.0%
2007	1	1	100.0%
2010	2	0	0.0%
2011	2	0	0.0%
2012	3	0	0.0%
2013	2	0	0.0%
2015	1	0	0.0%
2016	2	0	0.0%
Total:	19	1	5.3%



State of Georgia
Inspection Station Information by Test Type - OBD
 Reporting Period: 01/01/2020 – 12/31/2020

Station ID GA102227
Address 3737 NORTH HENRY BLVD
Zip 30281
Technician Count 3

Name AUTOMOTIVE SYSTEMS
City STOCKBRIDGE
County HENRY
Audit Count 2

Model Year	# Tests	# Failed	% Failed
1996	4	0	0.0%
1997	3	0	0.0%
1998	9	1	11.1%
1999	9	1	11.1%
2000	9	1	11.1%
2001	19	6	31.6%
2002	28	5	17.9%
2003	21	4	19.1%
2004	27	2	7.4%
2005	34	2	5.9%
2006	24	3	12.5%
2007	30	3	10.0%
2008	28	2	7.1%
2009	9	3	33.3%
2010	19	1	5.3%
2011	36	2	5.6%
2012	29	3	10.3%
2013	35	1	2.9%
2014	42	4	9.5%
2015	53	0	0.0%
2016	35	2	5.7%
2017	29	0	0.0%
2018	2	0	0.0%
Total:	534	46	8.6%



State of Georgia
Inspection Station Information by Test Type - OBD
 Reporting Period: 01/01/2020 – 12/31/2020

Station ID GA102230
Address 2836 LAKEWOOD AVE SW
Zip 30315
Technician Count 3

Name NATIONWIDE DISCOUNT MUFFLER
City ATLANTA
County FULTON
Audit Count 2

Model Year	# Tests	# Failed	% Failed
1996	28	6	21.4%
1997	30	11	36.7%
1998	40	12	30.0%
1999	52	19	36.5%
2000	69	17	24.6%
2001	75	19	25.3%
2002	92	26	28.3%
2003	133	36	27.1%
2004	106	31	29.3%
2005	115	32	27.8%
2006	146	33	22.6%
2007	118	18	15.3%
2008	153	33	21.6%
2009	76	17	22.4%
2010	91	16	17.6%
2011	80	10	12.5%
2012	124	13	10.5%
2013	136	13	9.6%
2014	140	10	7.1%
2015	146	7	4.8%
2016	125	7	5.6%
2017	129	6	4.7%
2018	2	0	0.0%
2019	2	0	0.0%
Total:	2,208	392	17.8%



State of Georgia
Inspection Station Information by Test Type - OBD
 Reporting Period: 01/01/2020 – 12/31/2020

Station ID GA102231
 Address 1575 MANSELL ROAD
 Zip 30009
 Technician Count 3

Name ANGELA KRAUSE FORD-LINCOLN
 City ALPHARETTA
 County FULTON
 Audit Count 2

Model Year	# Tests	# Failed	% Failed
1996	1	0	0.0%
1997	2	0	0.0%
1998	7	0	0.0%
1999	1	0	0.0%
2000	5	0	0.0%
2001	5	2	40.0%
2002	6	0	0.0%
2003	11	5	45.5%
2004	4	0	0.0%
2005	9	1	11.1%
2006	10	0	0.0%
2007	11	0	0.0%
2008	18	0	0.0%
2009	15	0	0.0%
2010	33	1	3.0%
2011	39	0	0.0%
2012	50	3	6.0%
2013	74	5	6.8%
2014	94	5	5.3%
2015	119	4	3.4%
2016	155	6	3.9%
2017	248	11	4.4%
2018	8	0	0.0%
Total:	925	43	4.6%

Station ID GA102232
 Address 5615 ATLANTA HWY
 Zip 30004
 Technician Count 6

Name CT EMISSIONS
 City ALPHARETTA
 County FORSYTH
 Audit Count 1

Model Year	# Tests	# Failed	% Failed
1996	43	3	7.0%
1997	77	17	22.1%
1998	89	15	16.9%
1999	139	25	18.0%
2000	165	17	10.3%
2001	229	36	15.7%
2002	239	37	15.5%
2003	334	61	18.3%
2004	403	50	12.4%
2005	421	53	12.6%
2006	544	59	10.9%
2007	617	60	9.7%
2008	623	52	8.4%
2009	489	30	6.1%
2010	639	46	7.2%
2011	763	62	8.1%
2012	797	55	6.9%
2013	893	45	5.0%
2014	877	34	3.9%
2015	920	27	2.9%
2016	886	55	6.2%
2017	874	32	3.7%
2018	28	1	3.6%
Total:	11,089	872	7.9%



State of Georgia
Inspection Station Information by Test Type - OBD
 Reporting Period: 01/01/2020 – 12/31/2020

Station ID GA102240
Address 4435 STATE BRIDGE WAY
Zip 30005
Technician Count 4

Name PIEDMONT LUBE CENTERS LLC
City ALPHARETTA
County FULTON
Audit Count 0

Model Year	# Tests	# Failed	% Failed
1999	1	0	0.0%
2002	1	0	0.0%
2004	2	0	0.0%
2005	2	1	50.0%
2006	2	1	50.0%
2007	2	0	0.0%
2008	2	0	0.0%
2009	2	0	0.0%
2010	1	0	0.0%
2011	4	0	0.0%
2012	5	0	0.0%
2013	5	0	0.0%
2014	3	0	0.0%
2015	12	0	0.0%
2016	8	2	25.0%
2017	6	0	0.0%
Total:	58	4	6.9%

Station ID GA102241
Address 2161 LAVISTA ROAD
Zip 30329
Technician Count 0

Name ACG CAR CARE LLC
City ATLANTA
County DEKALB
Audit Count 0

Model Year	# Tests	# Failed	% Failed
1997	1	0	0.0%
1998	1	0	0.0%
2001	1	0	0.0%
2005	1	0	0.0%
2007	3	1	33.3%
2008	5	0	0.0%
2009	3	1	33.3%
2010	1	0	0.0%
2011	3	0	0.0%
2012	4	0	0.0%
2013	5	0	0.0%
2014	1	0	0.0%
2015	1	0	0.0%
2016	4	0	0.0%
2017	3	0	0.0%
Total:	37	2	5.4%



State of Georgia
Inspection Station Information by Test Type - OBD
 Reporting Period: 01/01/2020 – 12/31/2020

Station ID GA102242
Address 2490 SOUTH MAIN STREET
Zip 30144
Technician Count 3

Name RAPID ROTATION - KENNESAW
City KENNESAW
County COBB
Audit Count 3

Model Year	# Tests	# Failed	% Failed
1996	6	2	33.3%
1997	8	1	12.5%
1998	12	4	33.3%
1999	10	1	10.0%
2000	15	2	13.3%
2001	24	4	16.7%
2002	21	3	14.3%
2003	18	3	16.7%
2004	28	3	10.7%
2005	19	0	0.0%
2006	28	3	10.7%
2007	23	2	8.7%
2008	29	1	3.5%
2009	15	3	20.0%
2010	16	1	6.3%
2011	31	4	12.9%
2012	32	2	6.3%
2013	64	5	7.8%
2014	36	7	19.4%
2015	75	2	2.7%
2016	50	0	0.0%
2017	48	1	2.1%
2018	2	0	0.0%
Total:	610	54	8.9%

Station ID GA102243
Address 7895 HWY 74
Zip 30213
Technician Count 4

Name YEAR ROUND EMISSIONS
City FAIRBURN
County FULTON
Audit Count 2

Model Year	# Tests	# Failed	% Failed
1996	28	5	17.9%
1997	46	8	17.4%
1998	55	5	9.1%
1999	85	18	21.2%
2000	103	18	17.5%
2001	107	21	19.6%
2002	146	33	22.6%
2003	155	30	19.4%
2004	193	40	20.7%
2005	239	42	17.6%
2006	229	36	15.7%
2007	293	51	17.4%
2008	282	38	13.5%
2009	177	18	10.2%
2010	192	10	5.2%
2011	279	22	7.9%
2012	298	26	8.7%
2013	327	28	8.6%
2014	337	20	5.9%
2015	423	27	6.4%
2016	390	16	4.1%
2017	370	23	6.2%
2018	18	0	0.0%
Total:	4,772	535	11.2%



State of Georgia
Inspection Station Information by Test Type - OBD
 Reporting Period: 01/01/2020 – 12/31/2020

Station ID GA102246
Address 51 CADILLAC PKWY
Zip 30157
Technician Count 1

Name CADILLAC EMISSIONS
City DALLAS
County PAULDING
Audit Count 1

Model Year	# Tests	# Failed	% Failed
1996	7	0	0.0%
1997	11	2	18.2%
1998	13	2	15.4%
1999	19	1	5.3%
2000	33	4	12.1%
2001	33	4	12.1%
2002	46	4	8.7%
2003	54	3	5.6%
2004	68	7	10.3%
2005	92	12	13.0%
2006	87	4	4.6%
2007	95	9	9.5%
2008	100	3	3.0%
2009	56	2	3.6%
2010	73	3	4.1%
2011	81	6	7.4%
2012	81	3	3.7%
2013	91	5	5.5%
2014	87	3	3.5%
2015	111	4	3.6%
2016	80	3	3.8%
2017	81	2	2.5%
Total:	1,399	86	6.1%

Station ID GA102247
Address 1125 WOODSTOCK ROAD
Zip 30075
Technician Count 4

Name KEY STOP EMISSIONS, LLC
City ROSWELL
County FULTON
Audit Count 2

Model Year	# Tests	# Failed	% Failed
1996	15	1	6.7%
1997	26	2	7.7%
1998	27	4	14.8%
1999	47	3	6.4%
2000	61	3	4.9%
2001	82	14	17.1%
2002	88	10	11.4%
2003	121	5	4.1%
2004	179	15	8.4%
2005	180	14	7.8%
2006	244	16	6.6%
2007	270	21	7.8%
2008	297	18	6.1%
2009	218	13	6.0%
2010	356	17	4.8%
2011	435	14	3.2%
2012	547	22	4.0%
2013	728	22	3.0%
2014	794	24	3.0%
2015	858	17	2.0%
2016	831	14	1.7%
2017	887	18	2.0%
2018	38	2	5.3%
Total:	7,329	289	3.9%



State of Georgia
Inspection Station Information by Test Type - OBD
 Reporting Period: 01/01/2020 – 12/31/2020

Station ID GA102248
Address 1391 EAST COBB DR
Zip 30068
Technician Count 3

Name HONEST-1 AUTO CARE OF EAST COBB
City MARIETTA
County COBB
Audit Count 2

Model Year	# Tests	# Failed	% Failed
1996	6	1	16.7%
1997	3	0	0.0%
1998	4	0	0.0%
1999	10	0	0.0%
2000	15	1	6.7%
2001	8	1	12.5%
2002	17	0	0.0%
2003	21	1	4.8%
2004	35	3	8.6%
2005	32	2	6.3%
2006	37	1	2.7%
2007	20	0	0.0%
2008	49	3	6.1%
2009	43	3	7.0%
2010	56	4	7.1%
2011	82	3	3.7%
2012	69	2	2.9%
2013	83	0	0.0%
2014	83	0	0.0%
2015	99	0	0.0%
2016	115	1	0.9%
2017	98	2	2.0%
2018	1	0	0.0%
Total:	986	28	2.8%

Station ID GA102249
Address 4545 LAWRENCEVILLE HWY STE 4
Zip 30047
Technician Count 2

Name FAST LUBE
City LILBURN
County GWINNETT
Audit Count 2

Model Year	# Tests	# Failed	% Failed
1996	20	1	5.0%
1997	48	2	4.2%
1998	46	7	15.2%
1999	87	15	17.2%
2000	77	17	22.1%
2001	88	15	17.1%
2002	142	17	12.0%
2003	136	12	8.8%
2004	159	16	10.1%
2005	192	16	8.3%
2006	238	21	8.8%
2007	300	24	8.0%
2008	308	22	7.1%
2009	197	10	5.1%
2010	277	8	2.9%
2011	341	12	3.5%
2012	333	12	3.6%
2013	424	11	2.6%
2014	370	11	3.0%
2015	377	12	3.2%
2016	363	11	3.0%
2017	376	14	3.7%
2018	20	0	0.0%
2019	1	0	0.0%
Total:	4,920	286	5.8%



State of Georgia
Inspection Station Information by Test Type - OBD
 Reporting Period: 01/01/2020 – 12/31/2020

Station ID GA102251
Address 1210 HIGHWAY 138
Zip 30296
Technician Count 2

Name ALL PRO EMISSIONS LLC
City RIVERDALE
County CLAYTON
Audit Count 2

Model Year	# Tests	# Failed	% Failed
1996	25	9	36.0%
1997	49	14	28.6%
1998	57	14	24.6%
1999	94	19	20.2%
2000	91	25	27.5%
2001	104	25	24.0%
2002	140	32	22.9%
2003	128	20	15.6%
2004	190	47	24.7%
2005	213	40	18.8%
2006	228	50	21.9%
2007	223	37	16.6%
2008	191	28	14.7%
2009	148	28	18.9%
2010	157	17	10.8%
2011	172	19	11.1%
2012	194	18	9.3%
2013	253	31	12.3%
2014	244	18	7.4%
2015	258	18	7.0%
2016	260	13	5.0%
2017	217	8	3.7%
2018	11	0	0.0%
Total:	3,647	530	14.5%

Station ID GA102252
Address 2567 EAST WEST CONNECTOR
Zip 30106
Technician Count 4

Name ONE STOP CAR WASH
City AUSTELL
County COBB
Audit Count 1

Model Year	# Tests	# Failed	% Failed
1996	2	1	50.0%
1997	1	0	0.0%
1998	5	2	40.0%
1999	2	0	0.0%
2000	13	3	23.1%
2001	2	1	50.0%
2002	5	0	0.0%
2003	6	1	16.7%
2004	15	1	6.7%
2005	11	3	27.3%
2006	25	8	32.0%
2007	15	2	13.3%
2008	16	3	18.8%
2009	9	1	11.1%
2010	26	3	11.5%
2011	20	0	0.0%
2012	35	5	14.3%
2013	36	0	0.0%
2014	38	3	7.9%
2015	32	2	6.3%
2016	48	3	6.3%
2017	43	0	0.0%
Total:	405	42	10.4%



State of Georgia
Inspection Station Information by Test Type - OBD
 Reporting Period: 01/01/2020 – 12/31/2020

Station ID GA102260
Address 3761 CAMPBELLTON ROAD
Zip 30331
Technician Count 6

Name BEN HILL AUTOMOTIVE
City ATLANTA
County FULTON
Audit Count 1

Model Year	# Tests	# Failed	% Failed
1996	9	2	22.2%
1997	14	5	35.7%
1998	23	4	17.4%
1999	23	3	13.0%
2000	71	11	15.5%
2001	48	14	29.2%
2002	55	18	32.7%
2003	53	14	26.4%
2004	62	13	21.0%
2005	69	16	23.2%
2006	72	11	15.3%
2007	72	17	23.6%
2008	78	13	16.7%
2009	52	11	21.2%
2010	64	11	17.2%
2011	87	9	10.3%
2012	90	9	10.0%
2013	119	11	9.2%
2014	99	6	6.1%
2015	115	6	5.2%
2016	102	4	3.9%
2017	89	6	6.7%
2018	1	0	0.0%
Total:	1,467	214	14.6%



State of Georgia
Inspection Station Information by Test Type - OBD
 Reporting Period: 01/01/2020 – 12/31/2020

Station ID GA102261
Address 219 SOUTH MAIN ST
Zip 30458
Technician Count 3

Name LUXURY AUTO BROKERS LLC
City STATESBORO
County BULLOCH
Audit Count 0

Model Year	# Tests	# Failed	% Failed
1996	4	0	0.0%
1997	9	1	11.1%
1998	12	3	25.0%
1999	17	1	5.9%
2000	37	7	18.9%
2001	32	6	18.8%
2002	56	5	8.9%
2003	43	9	20.9%
2004	49	8	16.3%
2005	76	16	21.1%
2006	95	17	17.9%
2007	119	12	10.1%
2008	120	13	10.8%
2009	76	6	7.9%
2010	109	7	6.4%
2011	116	6	5.2%
2012	157	10	6.4%
2013	177	8	4.5%
2014	177	9	5.1%
2015	154	2	1.3%
2016	192	5	2.6%
2017	180	4	2.2%
2018	18	0	0.0%
2019	5	1	20.0%
Total:	2,030	156	7.7%



State of Georgia
Inspection Station Information by Test Type - OBD
 Reporting Period: 01/01/2020 – 12/31/2020

Station ID GA102270
Address 4410 HUGH HOWELL RD
Zip 30084
Technician Count 4

Name HAVOLINE XPRESS LUBE
City TUCKER
County DEKALB
Audit Count 2

Model Year	# Tests	# Failed	% Failed
1996	8	3	37.5%
1997	14	4	28.6%
1998	9	2	22.2%
1999	16	4	25.0%
2000	19	5	26.3%
2001	34	10	29.4%
2002	31	7	22.6%
2003	40	9	22.5%
2004	61	18	29.5%
2005	51	13	25.5%
2006	69	14	20.3%
2007	64	11	17.2%
2008	80	14	17.5%
2009	57	11	19.3%
2010	79	12	15.2%
2011	83	7	8.4%
2012	86	8	9.3%
2013	96	6	6.3%
2014	102	12	11.8%
2015	104	13	12.5%
2016	124	11	8.9%
2017	113	7	6.2%
2018	1	0	0.0%
Total:	1,341	201	15.0%



State of Georgia
Inspection Station Information by Test Type - OBD
 Reporting Period: 01/01/2020 – 12/31/2020

Station ID GA102272
Address 3490 HWY 20 SE
Zip 30013
Technician Count 8

Name AUTO SMITH EMISSIONS, LLC
City CONYERS
County ROCKDALE
Audit Count 6

Model Year	# Tests	# Failed	% Failed
1996	20	7	35.0%
1997	24	6	25.0%
1998	37	7	18.9%
1999	50	10	20.0%
2000	59	8	13.6%
2001	82	28	34.2%
2002	116	29	25.0%
2003	137	29	21.2%
2004	145	26	17.9%
2005	186	40	21.5%
2006	230	34	14.8%
2007	265	37	14.0%
2008	266	27	10.2%
2009	246	25	10.2%
2010	382	15	3.9%
2011	544	26	4.8%
2012	779	35	4.5%
2013	1,098	46	4.2%
2014	1,445	48	3.3%
2015	1,751	61	3.5%
2016	2,250	68	3.0%
2017	3,781	73	1.9%
2018	202	2	1.0%
2019	1	0	0.0%
Total:	14,096	687	4.9%



State of Georgia
Inspection Station Information by Test Type - OBD
 Reporting Period: 01/01/2020 – 12/31/2020

Station ID GA102273
Address 2834 CUMMING HWY
Zip 30115
Technician Count 9

Name LILLY'S CLEAN AIR
City CANTON
County CHEROKEE
Audit Count 2

Model Year	# Tests	# Failed	% Failed
1996	18	2	11.1%
1997	23	6	26.1%
1998	39	8	20.5%
1999	60	4	6.7%
2000	144	15	10.4%
2001	95	10	10.5%
2002	109	8	7.3%
2003	142	19	13.4%
2004	182	24	13.2%
2005	156	11	7.1%
2006	222	17	7.7%
2007	251	20	8.0%
2008	259	18	7.0%
2009	149	8	5.4%
2010	213	10	4.7%
2011	249	8	3.2%
2012	334	18	5.4%
2013	393	10	2.5%
2014	419	11	2.6%
2015	445	8	1.8%
2016	423	9	2.1%
2017	380	4	1.1%
2018	16	0	0.0%
2019	2	0	0.0%
Total:	4,723	248	5.3%



State of Georgia
Inspection Station Information by Test Type - OBD
 Reporting Period: 01/01/2020 – 12/31/2020

Station ID GA102275
 Address 1834 OLD COVINGTON HIGHWAY SW
 Zip 30012
 Technician Count 1

Name M & N AUTO ELECTRIC
 City CONYERS
 County PAULDING
 Audit Count 1

Model Year	# Tests	# Failed	% Failed
1996	5	1	20.0%
1997	9	0	0.0%
1998	11	1	9.1%
1999	20	0	0.0%
2000	20	2	10.0%
2001	31	4	12.9%
2002	42	3	7.1%
2003	39	7	18.0%
2004	47	5	10.6%
2005	34	4	11.8%
2006	56	9	16.1%
2007	50	8	16.0%
2008	46	4	8.7%
2009	28	4	14.3%
2010	27	3	11.1%
2011	23	1	4.4%
2012	23	2	8.7%
2013	29	4	13.8%
2014	24	4	16.7%
2015	24	2	8.3%
2016	8	0	0.0%
2017	7	0	0.0%
2018	1	0	0.0%
Total:	604	68	11.3%

Station ID GA102277
 Address 2671 SOUTH COBB DR
 Zip 30080
 Technician Count 5

Name HAVOLINE XPRESS LUBE
 City SMYRNA
 County COBB
 Audit Count 2

Model Year	# Tests	# Failed	% Failed
1996	8	2	25.0%
1997	18	1	5.6%
1998	21	4	19.1%
1999	33	6	18.2%
2000	40	8	20.0%
2001	32	5	15.6%
2002	47	11	23.4%
2003	64	11	17.2%
2004	90	15	16.7%
2005	86	11	12.8%
2006	85	13	15.3%
2007	133	22	16.5%
2008	98	10	10.2%
2009	70	10	14.3%
2010	90	8	8.9%
2011	97	7	7.2%
2012	124	6	4.8%
2013	135	13	9.6%
2014	127	6	4.7%
2015	141	8	5.7%
2016	141	5	3.6%
2017	114	7	6.1%
2018	1	0	0.0%
Total:	1,795	189	10.5%



State of Georgia
Inspection Station Information by Test Type - OBD
 Reporting Period: 01/01/2020 – 12/31/2020

Station ID GA102278
Address 2755 SANDY PLAINS RD
Zip 30066
Technician Count 9

Name HAVOLINE XPRESS LUBE
City MARIETTA
County COBB
Audit Count 2

Model Year	# Tests	# Failed	% Failed
1996	4	0	0.0%
1997	6	1	16.7%
1998	19	0	0.0%
1999	21	2	9.5%
2000	19	1	5.3%
2001	23	5	21.7%
2002	42	9	21.4%
2003	52	9	17.3%
2004	73	10	13.7%
2005	72	7	9.7%
2006	86	7	8.1%
2007	93	11	11.8%
2008	119	11	9.2%
2009	94	9	9.6%
2010	104	4	3.9%
2011	111	4	3.6%
2012	117	5	4.3%
2013	158	5	3.2%
2014	163	4	2.5%
2015	178	3	1.7%
2016	157	1	0.6%
2017	152	5	3.3%
2018	8	0	0.0%
2019	2	0	0.0%
Total:	1,873	113	6.0%



State of Georgia
Inspection Station Information by Test Type - OBD
 Reporting Period: 01/01/2020 – 12/31/2020

Station ID GA102279
Address 610 WEST MEMORIAL DRIVE
Zip 30132
Technician Count 7

Name DALLAS EMISSION CENTER I
City DALLAS
County PAULDING
Audit Count 1

Model Year	# Tests	# Failed	% Failed
1996	40	7	17.5%
1997	67	14	20.9%
1998	99	18	18.2%
1999	118	21	17.8%
2000	107	13	12.2%
2001	168	27	16.1%
2002	143	23	16.1%
2003	207	25	12.1%
2004	205	26	12.7%
2005	235	40	17.0%
2006	223	25	11.2%
2007	284	37	13.0%
2008	212	21	9.9%
2009	157	17	10.8%
2010	153	8	5.2%
2011	200	12	6.0%
2012	240	18	7.5%
2013	272	12	4.4%
2014	296	10	3.4%
2015	347	7	2.0%
2016	300	5	1.7%
2017	295	5	1.7%
2018	6	0	0.0%
Total:	4,374	391	8.9%

Station ID GA102285
Address 2547 LOGANVILLE HWY
Zip 30017
Technician Count 2

Name CHRISTIAN BROS AUTOMOTIVE - GRAYSON
City GRAYSON
County GWINNETT
Audit Count 2

Model Year	# Tests	# Failed	% Failed
1996	2	0	0.0%
1997	4	0	0.0%
1998	2	1	50.0%
1999	3	1	33.3%
2000	10	0	0.0%
2001	7	2	28.6%
2002	7	1	14.3%
2003	10	1	10.0%
2004	14	2	14.3%
2005	18	0	0.0%
2006	20	2	10.0%
2007	25	1	4.0%
2008	27	1	3.7%
2009	18	3	16.7%
2010	13	0	0.0%
2011	18	2	11.1%
2012	17	1	5.9%
2013	29	2	6.9%
2014	30	0	0.0%
2015	20	0	0.0%
2016	30	0	0.0%
2017	32	0	0.0%
2018	1	0	0.0%
Total:	357	20	5.6%



State of Georgia
Inspection Station Information by Test Type - OBD
 Reporting Period: 01/01/2020 – 12/31/2020

Station ID GA102287
 Address 8437 ROSWELL RD
 Zip 30350
 Technician Count 7

Name CASON EMISSION
 City SANDY SPRINGS
 County FULTON
 Audit Count 1

Model Year	# Tests	# Failed	% Failed
1996	23	6	26.1%
1997	27	2	7.4%
1998	32	4	12.5%
1999	64	6	9.4%
2000	115	15	13.0%
2001	96	13	13.5%
2002	151	23	15.2%
2003	151	20	13.3%
2004	183	27	14.8%
2005	236	38	16.1%
2006	255	35	13.7%
2007	320	38	11.9%
2008	295	36	12.2%
2009	224	26	11.6%
2010	316	26	8.2%
2011	371	21	5.7%
2012	433	20	4.6%
2013	555	27	4.9%
2014	635	40	6.3%
2015	726	36	5.0%
2016	617	28	4.5%
2017	649	17	2.6%
2018	7	0	0.0%
Total:	6,481	504	7.8%

Station ID GA102288
 Address 4620 JONESBORO ROAD
 Zip 30291
 Technician Count 3

Name JIFFY LUBE 892
 City UNION CITY
 County FULTON
 Audit Count 1

Model Year	# Tests	# Failed	% Failed
2000	2	0	0.0%
2002	4	1	25.0%
2003	5	4	80.0%
2004	5	2	40.0%
2005	4	1	25.0%
2006	3	1	33.3%
2007	9	2	22.2%
2008	5	2	40.0%
2009	5	2	40.0%
2010	8	3	37.5%
2011	4	0	0.0%
2012	11	3	27.3%
2013	7	1	14.3%
2014	7	0	0.0%
2015	14	4	28.6%
2016	14	0	0.0%
2017	20	1	5.0%
Total:	127	27	21.3%



State of Georgia
Inspection Station Information by Test Type - OBD
 Reporting Period: 01/01/2020 – 12/31/2020

Station ID GA102289
Address 2531 CAMP CREEK PKWY
Zip 30337
Technician Count 5

Name JIFFY LUBE #3428
City COLLEGE PARK
County FULTON
Audit Count 2

Model Year	# Tests	# Failed	% Failed
1996	1	0	0.0%
1997	2	0	0.0%
1998	4	1	25.0%
1999	2	0	0.0%
2000	4	2	50.0%
2001	6	4	66.7%
2002	8	1	12.5%
2003	12	2	16.7%
2004	12	3	25.0%
2005	17	3	17.7%
2006	9	1	11.1%
2007	15	4	26.7%
2008	19	5	26.3%
2009	10	0	0.0%
2010	21	5	23.8%
2011	20	4	20.0%
2012	19	1	5.3%
2013	38	11	29.0%
2014	40	11	27.5%
2015	38	5	13.2%
2016	60	14	23.3%
2017	41	5	12.2%
2018	1	0	0.0%
Total:	399	82	20.6%

Station ID GA102291
Address 4972 LAVISTA ROAD
Zip 30084
Technician Count 2

Name TUCKER CHEVRON
City TUCKER
County DEKALB
Audit Count 1

Model Year	# Tests	# Failed	% Failed
1996	5	0	0.0%
1997	6	0	0.0%
1998	12	1	8.3%
1999	19	1	5.3%
2000	23	1	4.4%
2001	15	2	13.3%
2002	23	2	8.7%
2003	21	2	9.5%
2004	32	4	12.5%
2005	29	3	10.3%
2006	28	1	3.6%
2007	35	2	5.7%
2008	31	3	9.7%
2009	19	2	10.5%
2010	27	1	3.7%
2011	24	1	4.2%
2012	39	1	2.6%
2013	45	1	2.2%
2014	41	2	4.9%
2015	38	0	0.0%
2016	35	1	2.9%
2017	39	0	0.0%
2018	5	0	0.0%
Total:	591	31	5.2%



State of Georgia
Inspection Station Information by Test Type - OBD
 Reporting Period: 01/01/2020 – 12/31/2020

Station ID GA102294
Address 299 DIVIDEND DR
Zip 30269
Technician Count 3

Name EARL'S QUALITY CAR CARE
City PEACHTREE CITY
County FAYETTE
Audit Count 3

Model Year	# Tests	# Failed	% Failed
1996	7	0	0.0%
1997	13	2	15.4%
1998	11	0	0.0%
1999	11	1	9.1%
2000	20	1	5.0%
2001	20	1	5.0%
2002	32	1	3.1%
2003	24	2	8.3%
2004	44	2	4.6%
2005	20	2	10.0%
2006	44	4	9.1%
2007	43	1	2.3%
2008	41	3	7.3%
2009	30	3	10.0%
2010	36	3	8.3%
2011	50	3	6.0%
2012	47	4	8.5%
2013	53	1	1.9%
2014	59	1	1.7%
2015	66	0	0.0%
2016	67	4	6.0%
2017	65	1	1.5%
2018	4	0	0.0%
Total:	807	40	5.0%



State of Georgia
Inspection Station Information by Test Type - OBD
 Reporting Period: 01/01/2020 – 12/31/2020

Station ID GA102296
Address 430 HIGHWAY 81 EAST
Zip 30252
Technician Count 2

Name DR. WASH CARWASH INC.
City MCDONOUGH
County HENRY
Audit Count 2

Model Year	# Tests	# Failed	% Failed
1996	4	1	25.0%
1997	13	2	15.4%
1998	13	2	15.4%
1999	20	3	15.0%
2000	21	4	19.1%
2001	28	11	39.3%
2002	27	5	18.5%
2003	34	5	14.7%
2004	48	12	25.0%
2005	59	14	23.7%
2006	75	11	14.7%
2007	76	10	13.2%
2008	70	6	8.6%
2009	44	9	20.5%
2010	68	9	13.2%
2011	79	5	6.3%
2012	81	3	3.7%
2013	104	4	3.9%
2014	97	3	3.1%
2015	123	5	4.1%
2016	107	0	0.0%
2017	102	0	0.0%
2018	9	0	0.0%
2019	1	0	0.0%
2020	2	1	50.0%
Total:	1,305	125	9.6%



State of Georgia
Inspection Station Information by Test Type - OBD
 Reporting Period: 01/01/2020 – 12/31/2020

Station ID GA102297
Address 12176 HIGHWAY 92
Zip 30188
Technician Count 2

Name WOODSTOCK CAR WASH
City WOODSTOCK
County CHEROKEE
Audit Count 2

Model Year	# Tests	# Failed	% Failed
1996	17	1	5.9%
1997	23	0	0.0%
1998	30	4	13.3%
1999	60	8	13.3%
2000	55	2	3.6%
2001	70	12	17.1%
2002	117	14	12.0%
2003	145	16	11.0%
2004	182	14	7.7%
2005	221	23	10.4%
2006	251	24	9.6%
2007	298	23	7.7%
2008	283	20	7.1%
2009	219	15	6.9%
2010	304	12	4.0%
2011	386	32	8.3%
2012	467	21	4.5%
2013	533	15	2.8%
2014	547	14	2.6%
2015	610	15	2.5%
2016	576	17	3.0%
2017	540	6	1.1%
2018	20	1	5.0%
2019	1	0	0.0%
Total:	5,955	309	5.2%



State of Georgia
Inspection Station Information by Test Type - OBD
 Reporting Period: 01/01/2020 – 12/31/2020

Station ID GA102301
Address 5895 ATLANTA HIGHWAY
Zip 30004
Technician Count 6

Name ALPHARETTA SERVICE CENTER & AUTO SALES
City ALPHARETTA
County FORSYTH
Audit Count 1

Model Year	# Tests	# Failed	% Failed
1996	8	0	0.0%
1997	5	0	0.0%
1998	18	3	16.7%
1999	18	1	5.6%
2000	38	8	21.1%
2001	31	7	22.6%
2002	48	5	10.4%
2003	56	16	28.6%
2004	66	11	16.7%
2005	95	14	14.7%
2006	84	6	7.1%
2007	126	19	15.1%
2008	105	9	8.6%
2009	81	16	19.8%
2010	102	2	2.0%
2011	113	9	8.0%
2012	130	12	9.2%
2013	147	7	4.8%
2014	176	6	3.4%
2015	203	4	2.0%
2016	198	12	6.1%
2017	233	17	7.3%
2018	17	2	11.8%
Total:	2,098	186	8.9%

Station ID GA102302
Address 333 TANGER BLVD.
Zip 30248
Technician Count 7

Name BRICKYARD AUTOMOTIVE
City LOCUST GROVE
County HENRY
Audit Count 2

Model Year	# Tests	# Failed	% Failed
1996	15	5	33.3%
1997	16	7	43.8%
1998	17	1	5.9%
1999	31	4	12.9%
2000	40	7	17.5%
2001	55	8	14.6%
2002	56	7	12.5%
2003	57	14	24.6%
2004	88	24	27.3%
2005	89	21	23.6%
2006	79	9	11.4%
2007	105	9	8.6%
2008	85	5	5.9%
2009	64	9	14.1%
2010	90	11	12.2%
2011	114	8	7.0%
2012	132	9	6.8%
2013	142	6	4.2%
2014	195	7	3.6%
2015	184	11	6.0%
2016	217	9	4.2%
2017	202	2	1.0%
2018	9	0	0.0%
Total:	2,082	193	9.3%



State of Georgia
Inspection Station Information by Test Type - OBD
 Reporting Period: 01/01/2020 – 12/31/2020

Station ID GA102305
Address 551 PLEASANT HILL RD
Zip 30047
Technician Count 2

Name CNC AUTO SERVICES
City LILBURN
County GWINNETT
Audit Count 2

Model Year	# Tests	# Failed	% Failed
1996	2	0	0.0%
1997	2	0	0.0%
1998	2	0	0.0%
1999	2	1	50.0%
2000	8	4	50.0%
2001	4	2	50.0%
2003	14	3	21.4%
2004	16	2	12.5%
2005	15	3	20.0%
2006	14	2	14.3%
2007	21	6	28.6%
2008	12	2	16.7%
2009	9	1	11.1%
2010	12	2	16.7%
2011	10	3	30.0%
2012	9	0	0.0%
2013	7	1	14.3%
2014	14	1	7.1%
2015	19	4	21.1%
2016	9	1	11.1%
2017	4	0	0.0%
Total:	205	38	18.54%

Station ID GA102306
Address 7212 FIELDER ROAD
Zip 30236
Technician Count 7

Name SUN EMISSION
City JONESBORO
County CLAYTON
Audit Count 2

Model Year	# Tests	# Failed	% Failed
1996	40	6	15.0%
1997	63	16	25.4%
1998	71	11	15.5%
1999	88	13	14.8%
2000	136	34	25.0%
2001	139	40	28.8%
2002	186	46	24.7%
2003	217	48	22.1%
2004	234	45	19.2%
2005	232	50	21.6%
2006	289	53	18.3%
2007	277	53	19.1%
2008	255	29	11.4%
2009	157	24	15.3%
2010	231	30	13.0%
2011	219	22	10.1%
2012	283	32	11.3%
2013	309	23	7.4%
2014	315	25	7.9%
2015	351	30	8.6%
2016	324	13	4.0%
2017	260	12	4.6%
2018	12	0	0.0%
Total:	4,688	655	14.0%



State of Georgia
Inspection Station Information by Test Type - OBD
 Reporting Period: 01/01/2020 – 12/31/2020

Station ID GA102308
Address 5279 STONE MOUNTAIN HWY
Zip 30087
Technician Count 9

Name HAVOLINE XPRESS LUBE
City STONE MOUNTAIN
County GWINNETT
Audit Count 2

Model Year	# Tests	# Failed	% Failed
1996	1	0	0.0%
1997	2	0	0.0%
1998	6	1	16.7%
1999	6	1	16.7%
2000	10	1	10.0%
2001	8	3	37.5%
2002	11	0	0.0%
2003	7	0	0.0%
2004	14	1	7.1%
2005	17	5	29.4%
2006	21	2	9.5%
2007	29	5	17.2%
2008	14	3	21.4%
2009	9	1	11.1%
2010	18	4	22.2%
2011	15	5	33.3%
2012	15	0	0.0%
2013	28	1	3.6%
2014	18	2	11.1%
2015	14	0	0.0%
2016	24	1	4.2%
2017	27	1	3.7%
2018	1	0	0.0%
2019	1	0	0.0%
Total:	316	37	11.7%



State of Georgia
Inspection Station Information by Test Type - OBD
Reporting Period: 01/01/2020 – 12/31/2020

Station ID GA102312
Address 4707 DALLAS ACWORTH HWY
Zip 30132
Technician Count 6

Name NEW HOPE EMISSIONS KWIKCHEK LLC
City DALLAS
County PAULDING
Audit Count 1

Model Year	# Tests	# Failed	% Failed
1996	57	11	19.3%
1997	88	12	13.6%
1998	86	17	19.8%
1999	134	22	16.4%
2000	180	30	16.7%
2001	222	56	25.2%
2002	273	54	19.8%
2003	274	45	16.4%
2004	361	50	13.9%
2005	375	57	15.2%
2006	416	61	14.7%
2007	479	55	11.5%
2008	445	51	11.5%
2009	299	23	7.7%
2010	406	39	9.6%
2011	497	54	10.9%
2012	555	44	7.9%
2013	691	53	7.7%
2014	741	47	6.3%
2015	844	48	5.7%
2016	765	46	6.0%
2017	697	31	4.5%
2018	16	0	0.0%
Total:	8,901	906	10.2%

Station ID GA102313
Address 2604 LAWRENCEVILLE HWY
Zip 30033
Technician Count 1

Name #1 DECATUR PRO AUTO REPAIR, INC
City DECATUR
County DEKALB
Audit Count 1

Model Year	# Tests	# Failed	% Failed
1996	2	0	0.0%
1998	3	1	33.3%
1999	2	0	0.0%
2001	4	2	50.0%
2002	4	0	0.0%
2003	9	0	0.0%
2004	5	0	0.0%
2005	11	2	18.2%
2006	9	1	11.1%
2007	8	1	12.5%
2008	11	1	9.1%
2009	10	0	0.0%
2010	8	0	0.0%
2011	12	0	0.0%
2012	9	2	22.2%
2013	7	0	0.0%
2014	15	1	6.7%
2015	7	0	0.0%
2016	9	0	0.0%
2017	8	0	0.0%
Total:	153	11	7.2%



State of Georgia
Inspection Station Information by Test Type - OBD
 Reporting Period: 01/01/2020 – 12/31/2020

Station ID GA102315
Address 2551 THE NALLEY WAY
Zip 30360
Technician Count 1

Name NALLEY NISSAN OF ATLANTA
City ATLANTA
County DEKALB
Audit Count 0

Model Year	# Tests	# Failed	% Failed
2002	1	0	0.0%
2003	1	0	0.0%
2006	3	1	33.3%
2008	2	0	0.0%
2009	3	1	33.3%
2010	5	2	40.0%
2011	2	0	0.0%
2012	1	0	0.0%
2013	4	0	0.0%
2014	5	1	20.0%
2015	9	2	22.2%
2016	16	2	12.5%
2017	53	9	17.0%
Total:	105	18	17.1%

Station ID GA102316
Address 7969 MALL PARKWAY
Zip 30038
Technician Count 6

Name NALLEY TOYOTA STONECREST
City LITHONIA
County DEKALB
Audit Count 2

Model Year	# Tests	# Failed	% Failed
1997	2	0	0.0%
1998	2	0	0.0%
1999	5	0	0.0%
2000	2	0	0.0%
2001	4	0	0.0%
2002	5	0	0.0%
2003	6	0	0.0%
2004	6	1	16.7%
2005	14	2	14.3%
2006	16	2	12.5%
2007	16	1	6.3%
2008	14	0	0.0%
2009	11	2	18.2%
2010	20	2	10.0%
2011	25	2	8.0%
2012	22	1	4.6%
2013	40	1	2.5%
2014	51	2	3.9%
2015	77	5	6.5%
2016	158	15	9.5%
2017	400	32	8.0%
2018	33	3	9.1%
Total:	929	71	7.6%



State of Georgia
Inspection Station Information by Test Type - OBD
 Reporting Period: 01/01/2020 – 12/31/2020

Station ID GA102320
 Address 1134 HWY 155 SOUTH
 Zip 30253
 Technician Count 4

Name PDQ AUTO REPAIR LLC
 City MCDONOUGH
 County HENRY
 Audit Count 2

Model Year	# Tests	# Failed	% Failed
1996	9	3	33.3%
1997	15	5	33.3%
1998	29	5	17.2%
1999	36	10	27.8%
2000	43	7	16.3%
2001	47	8	17.0%
2002	71	14	19.7%
2003	69	9	13.0%
2004	94	17	18.1%
2005	102	17	16.7%
2006	93	13	14.0%
2007	115	20	17.4%
2008	93	11	11.8%
2009	86	8	9.3%
2010	108	16	14.8%
2011	134	9	6.7%
2012	150	13	8.7%
2013	209	20	9.6%
2014	228	11	4.8%
2015	249	15	6.0%
2016	270	11	4.1%
2017	265	5	1.9%
2018	7	1	14.3%
Total:	2,522	248	9.8%

Station ID GA102321
 Address 418 SOUTHEAST BROAD ST
 Zip 30213
 Technician Count 1

Name FAIRBURN EMISSION AND AUTOMOTIVE INC
 City FAIRBURN
 County FULTON
 Audit Count 2

Model Year	# Tests	# Failed	% Failed
1996	7	1	14.3%
1997	9	1	11.1%
1998	7	2	28.6%
1999	6	2	33.3%
2000	13	0	0.0%
2001	15	2	13.3%
2002	35	8	22.9%
2003	12	1	8.3%
2004	30	2	6.7%
2005	28	6	21.4%
2006	25	6	24.0%
2007	16	2	12.5%
2008	16	4	25.0%
2009	19	2	10.5%
2010	23	3	13.0%
2011	25	3	12.0%
2012	34	1	2.9%
2013	33	1	3.0%
2014	35	1	2.9%
2015	44	4	9.1%
2016	38	2	5.3%
2017	49	4	8.2%
Total:	519	58	11.2%



State of Georgia
Inspection Station Information by Test Type - OBD
 Reporting Period: 01/01/2020 – 12/31/2020

Station ID GA102323
 Address 22 HWY 138
 Zip 30281
 Technician Count 4

Name RED LIGHT EMISSIONS
 City STOCKBRIDGE
 County HENRY
 Audit Count 4

Model Year	# Tests	# Failed	% Failed
1996	156	32	20.5%
1997	219	37	16.9%
1998	306	50	16.3%
1999	431	70	16.2%
2000	534	78	14.6%
2001	605	115	19.0%
2002	726	143	19.7%
2003	939	150	16.0%
2004	1,104	188	17.0%
2005	1,115	176	15.8%
2006	1,204	181	15.0%
2007	1,344	173	12.9%
2008	1,244	148	11.9%
2009	765	72	9.4%
2010	975	69	7.1%
2011	1,020	81	7.9%
2012	1,205	91	7.6%
2013	1,460	78	5.3%
2014	1,369	84	6.1%
2015	1,607	68	4.2%
2016	1,429	55	3.9%
2017	1,244	22	1.8%
2018	30	1	3.3%
2019	1	0	0.0%
Total:	21,032	2,162	10.3%

Station ID GA102324
 Address 1903 PIEDMONT CIR
 Zip 30324
 Technician Count 3

Name DGS EUROPEAN AUTO CARE
 City ATLANTA
 County FULTON
 Audit Count 3

Model Year	# Tests	# Failed	% Failed
1996	2	1	50.0%
1997	1	0	0.0%
1998	3	0	0.0%
1999	6	2	33.3%
2000	7	0	0.0%
2001	8	3	37.5%
2002	11	3	27.3%
2003	12	1	8.3%
2004	8	0	0.0%
2005	14	4	28.6%
2006	17	2	11.8%
2007	12	1	8.3%
2008	17	2	11.8%
2009	14	1	7.1%
2010	27	2	7.4%
2011	32	2	6.3%
2012	21	1	4.8%
2013	26	1	3.9%
2014	22	1	4.6%
2015	43	2	4.7%
2016	39	1	2.6%
2017	44	0	0.0%
Total:	386	30	7.8%



State of Georgia
Inspection Station Information by Test Type - OBD
 Reporting Period: 01/01/2020 – 12/31/2020

Station ID GA102325
Address 1860 HIGHWAY 20 SE
Zip 30013
Technician Count 2

Name HONDA CONYERS
City CONYERS
County ROCKDALE
Audit Count 2

Model Year	# Tests	# Failed	% Failed
1996	2	0	0.0%
1999	1	0	0.0%
2000	2	0	0.0%
2001	5	1	20.0%
2002	2	0	0.0%
2003	7	0	0.0%
2004	5	1	20.0%
2005	5	1	20.0%
2006	9	0	0.0%
2007	12	1	8.3%
2008	15	0	0.0%
2009	8	0	0.0%
2010	13	0	0.0%
2011	24	1	4.2%
2012	30	1	3.3%
2013	31	2	6.5%
2014	45	4	8.9%
2015	62	7	11.3%
2016	145	19	13.1%
2017	226	21	9.3%
2018	1	1	100.0%
Total:	650	60	9.2%

Station ID GA102332
Address 507 INDUSTRIAL BLVD
Zip 30253
Technician Count 2

Name LEGACY FORD OF MCDONOUGH
City MCDONOUGH
County HENRY
Audit Count 4

Model Year	# Tests	# Failed	% Failed
2002	1	0	0.0%
2006	1	0	0.0%
2008	2	0	0.0%
2009	1	0	0.0%
2010	2	0	0.0%
2011	1	0	0.0%
2012	1	0	0.0%
2013	1	1	100.0%
2014	4	0	0.0%
2015	7	1	14.3%
2016	7	1	14.3%
2017	9	1	11.1%
Total:	37	4	10.8%



State of Georgia
Inspection Station Information by Test Type - OBD
 Reporting Period: 01/01/2020 – 12/31/2020

Station ID GA102334
Address 605 COBB PARKWAY SOUTH
Zip 30060
Technician Count 3

Name HOME RUN DERBY CAR WASH
City MARIETTA
County COBB
Audit Count 1

Model Year	# Tests	# Failed	% Failed
1996	4	0	0.0%
1997	10	3	30.0%
1998	12	2	16.7%
1999	14	0	0.0%
2000	24	6	25.0%
2001	33	6	18.2%
2002	42	12	28.6%
2003	44	9	20.5%
2004	59	17	28.8%
2005	63	18	28.6%
2006	75	12	16.0%
2007	105	16	15.2%
2008	111	17	15.3%
2009	67	7	10.5%
2010	76	7	9.2%
2011	117	12	10.3%
2012	146	16	11.0%
2013	146	11	7.5%
2014	157	13	8.3%
2015	172	9	5.2%
2016	149	11	7.4%
2017	155	11	7.1%
2018	8	0	0.0%
Total:	1,789	215	12.0%

Station ID GA102335
Address 3244 COMMERCE AVE
Zip 30096
Technician Count 2

Name RICK HENDRICK BUICK GMC
City DULUTH
County GWINNETT
Audit Count 2

Model Year	# Tests	# Failed	% Failed
2000	1	0	0.0%
2003	2	0	0.0%
2004	5	0	0.0%
2006	1	0	0.0%
2007	1	0	0.0%
2008	3	0	0.0%
2010	1	0	0.0%
2011	5	0	0.0%
2012	7	0	0.0%
2013	15	0	0.0%
2014	31	0	0.0%
2015	56	0	0.0%
2016	71	1	1.4%
2017	129	2	1.6%
2018	11	0	0.0%
Total:	339	3	0.9%



State of Georgia
Inspection Station Information by Test Type - OBD
 Reporting Period: 01/01/2020 – 12/31/2020

Station ID GA102339
Address 1096 MEMORIAL DRIVE
Zip 30316
Technician Count 5

Name MDJ EMISSIONS LLC
City ATLANTA
County FULTON
Audit Count 2

Model Year	# Tests	# Failed	% Failed
1996	14	2	14.3%
1997	17	1	5.9%
1998	25	4	16.0%
1999	36	7	19.4%
2000	44	7	15.9%
2001	51	11	21.6%
2002	57	7	12.3%
2003	111	21	18.9%
2004	98	17	17.4%
2005	139	17	12.2%
2006	147	8	5.4%
2007	188	26	13.8%
2008	212	15	7.1%
2009	161	17	10.6%
2010	191	15	7.9%
2011	198	19	9.6%
2012	223	15	6.7%
2013	299	17	5.7%
2014	232	13	5.6%
2015	300	7	2.3%
2016	270	14	5.2%
2017	264	6	2.3%
2018	3	0	0.0%
2019	1	0	0.0%
Total:	3,281	266	8.1%



State of Georgia
Inspection Station Information by Test Type - OBD
 Reporting Period: 01/01/2020 – 12/31/2020

Station ID GA102341
Address 2385 PEACHTREE PARKWAY
Zip 30041
Technician Count 7

Name EXPRESS OIL CHANGE & TIRE ENGINEERS
City CUMMING
County FORSYTH
Audit Count 1

Model Year	# Tests	# Failed	% Failed
1996	8	2	25.0%
1997	4	1	25.0%
1998	5	0	0.0%
1999	16	3	18.8%
2000	23	5	21.7%
2001	37	7	18.9%
2002	39	2	5.1%
2003	76	14	18.4%
2004	88	15	17.1%
2005	99	10	10.1%
2006	108	10	9.3%
2007	132	5	3.8%
2008	152	8	5.3%
2009	118	8	6.8%
2010	171	11	6.4%
2011	226	10	4.4%
2012	251	11	4.4%
2013	374	8	2.1%
2014	390	16	4.1%
2015	435	14	3.2%
2016	439	8	1.8%
2017	429	15	3.5%
2018	12	0	0.0%
Total:	3,632	183	5.0%

Station ID GA102342
Address 1843 PLEASANT HILL ROAD
Zip 30096
Technician Count 2

Name DR. BLING EMISSIONS & DETAILING
City DULUTH
County GWINNETT
Audit Count 1

Model Year	# Tests	# Failed	% Failed
1996	23	3	13.0%
1997	50	8	16.0%
1998	59	8	13.6%
1999	67	8	11.9%
2000	106	10	9.4%
2001	148	30	20.3%
2002	179	34	19.0%
2003	202	27	13.4%
2004	242	33	13.6%
2005	275	48	17.5%
2006	342	39	11.4%
2007	370	38	10.3%
2008	324	24	7.4%
2009	251	25	10.0%
2010	323	35	10.8%
2011	381	22	5.8%
2012	384	26	6.8%
2013	439	26	5.9%
2014	468	14	3.0%
2015	534	19	3.6%
2016	538	25	4.7%
2017	509	13	2.6%
2018	45	1	2.2%
Total:	6,259	516	8.2%



State of Georgia
Inspection Station Information by Test Type - OBD
 Reporting Period: 01/01/2020 – 12/31/2020

Station ID GA102344
Address 128 CLAIRE DRIVE SE
Zip 30315
Technician Count 4

Name CITY OF ATLANTA - XPRESS LUBE
City ATLANTA
County FULTON
Audit Count 2

Model Year	# Tests	# Failed	% Failed
1998	1	0	0.0%
1999	3	0	0.0%
2000	11	0	0.0%
2001	9	1	11.1%
2002	20	3	15.0%
2003	10	1	10.0%
2004	33	4	12.1%
2005	114	7	6.1%
2006	90	9	10.0%
2007	92	3	3.3%
2008	101	8	7.9%
2009	28	1	3.6%
2010	28	3	10.7%
2011	69	3	4.4%
2012	14	0	0.0%
2013	70	6	8.6%
2014	211	24	11.4%
2015	173	7	4.1%
2016	131	7	5.3%
2017	137	3	2.2%
2018	4	0	0.0%
Total:	1,349	90	6.7%

Station ID GA102345
Address 2448 CHESHIRE BRIDGE ROAD
Zip 30324
Technician Count 3

Name YOU PASSED EMISSIONS
City ATLANTA
County FULTON
Audit Count 2

Model Year	# Tests	# Failed	% Failed
1996	25	1	4.0%
1997	36	3	8.3%
1998	40	2	5.0%
1999	72	5	6.9%
2000	196	7	3.6%
2001	120	13	10.8%
2002	146	8	5.5%
2003	149	8	5.4%
2004	152	10	6.6%
2005	207	22	10.6%
2006	190	14	7.4%
2007	224	20	8.9%
2008	203	16	7.9%
2009	142	9	6.3%
2010	178	10	5.6%
2011	186	8	4.3%
2012	235	20	8.5%
2013	289	4	1.4%
2014	316	17	5.4%
2015	380	14	3.7%
2016	321	11	3.4%
2017	333	14	4.2%
2018	5	0	0.0%
2020	1	0	0.0%
Total:	4,146	236	5.7%



State of Georgia
Inspection Station Information by Test Type - OBD
 Reporting Period: 01/01/2020 – 12/31/2020

Station ID GA102349
 Address 3393 STONE MOUNTAIN HWY
 Zip 30078
 Technician Count 2

Name ZAM'S USED CARS
 City SNELLVILLE
 County GWINNETT
 Audit Count 3

Model Year	# Tests	# Failed	% Failed
1997	2	0	0.0%
1998	2	0	0.0%
1999	3	0	0.0%
2000	3	0	0.0%
2001	3	0	0.0%
2002	10	3	30.0%
2003	14	2	14.3%
2004	12	2	16.7%
2005	18	0	0.0%
2006	17	2	11.8%
2007	17	1	5.9%
2008	21	2	9.5%
2009	13	1	7.7%
2010	11	1	9.1%
2011	13	0	0.0%
2012	12	0	0.0%
2013	9	0	0.0%
2014	8	0	0.0%
2015	8	0	0.0%
2016	5	0	0.0%
2017	6	0	0.0%
Total:	207	14	6.8%

Station ID GA102351
 Address 5097 BUFORD HWY NE
 Zip 30340
 Technician Count 5

Name A K MOTOR TUNE
 City DORAVILLE
 County DEKALB
 Audit Count 2

Model Year	# Tests	# Failed	% Failed
1996	62	16	25.8%
1997	99	20	20.2%
1998	118	35	29.7%
1999	181	44	24.3%
2000	251	44	17.5%
2001	304	84	27.6%
2002	354	83	23.5%
2003	419	99	23.6%
2004	412	67	16.3%
2005	503	111	22.1%
2006	509	90	17.7%
2007	548	111	20.3%
2008	499	89	17.8%
2009	337	53	15.7%
2010	369	50	13.6%
2011	391	38	9.7%
2012	323	35	10.8%
2013	386	34	8.8%
2014	481	40	8.3%
2015	538	45	8.4%
2016	563	38	6.8%
2017	498	33	6.6%
2018	25	3	12.0%
2019	1	0	0.0%
Total:	8,171	1,262	15.4%



State of Georgia
Inspection Station Information by Test Type - OBD
 Reporting Period: 01/01/2020 – 12/31/2020

Station ID GA102355
Address 2514 COBB PARKWAY NW
Zip 30152
Technician Count 7

Name KENNESAW EMISSION CENTER
City KENNESAW
County COBB
Audit Count 2

Model Year	# Tests	# Failed	% Failed
1996	67	7	10.5%
1997	74	8	10.8%
1998	129	17	13.2%
1999	126	15	11.9%
2000	176	24	13.6%
2001	234	40	17.1%
2002	262	23	8.8%
2003	323	43	13.3%
2004	408	40	9.8%
2005	461	52	11.3%
2006	526	35	6.7%
2007	653	50	7.7%
2008	570	45	7.9%
2009	409	30	7.3%
2010	581	29	5.0%
2011	705	32	4.5%
2012	820	46	5.6%
2013	1,052	40	3.8%
2014	1,069	39	3.7%
2015	1,244	41	3.3%
2016	1,195	38	3.2%
2017	1,242	39	3.1%
2018	42	0	0.0%
Total:	12,368	733	5.9%

Station ID GA102356
Address 1330 VETERANS MEMORIAL HWY SW
Zip 30126
Technician Count 5

Name BANKHEAD EMISSION CENTER
City MABLETON
County COBB
Audit Count 1

Model Year	# Tests	# Failed	% Failed
1996	92	17	18.5%
1997	132	15	11.4%
1998	149	21	14.1%
1999	235	29	12.3%
2000	240	33	13.8%
2001	283	54	19.1%
2002	323	56	17.3%
2003	396	69	17.4%
2004	476	72	15.1%
2005	492	69	14.0%
2006	504	71	14.1%
2007	636	66	10.4%
2008	555	62	11.2%
2009	340	22	6.5%
2010	442	37	8.4%
2011	437	31	7.1%
2012	508	32	6.3%
2013	491	21	4.3%
2014	502	18	3.6%
2015	474	17	3.6%
2016	378	13	3.4%
2017	305	10	3.3%
2018	10	0	0.0%
Total:	8,400	835	9.9%



State of Georgia
Inspection Station Information by Test Type - OBD
 Reporting Period: 01/01/2020 – 12/31/2020

Station ID GA102357
Address 410 SOUTH STONE MOUNTAIN LITHONIA ROAD
Zip 30088
Technician Count 2

Name LIGHT EMISSIONS
City STONE MOUNTAIN
County DEKALB
Audit Count 2

Model Year	# Tests	# Failed	% Failed
1996	54	17	31.5%
1997	74	18	24.3%
1998	113	28	24.8%
1999	133	22	16.5%
2000	174	40	23.0%
2001	270	80	29.6%
2002	247	61	24.7%
2003	317	84	26.5%
2004	390	99	25.4%
2005	414	100	24.2%
2006	467	99	21.2%
2007	504	109	21.6%
2008	372	50	13.4%
2009	259	40	15.4%
2010	325	44	13.5%
2011	395	50	12.7%
2012	383	38	9.9%
2013	388	29	7.5%
2014	398	34	8.5%
2015	462	22	4.8%
2016	425	21	4.9%
2017	317	17	5.4%
2018	7	0	0.0%
Total:	6,888	1,102	16.0%

Station ID GA102361
Address 42 HWY 81 WEST
Zip 30253
Technician Count 5

Name HAVOLINE XPRESS LUBE
City MCDONOUGH
County HENRY
Audit Count 3

Model Year	# Tests	# Failed	% Failed
1996	2	2	100.0%
1997	7	2	28.6%
1998	11	1	9.1%
1999	8	0	0.0%
2000	13	5	38.5%
2001	15	1	6.7%
2002	21	6	28.6%
2003	33	3	9.1%
2004	28	3	10.7%
2005	35	4	11.4%
2006	37	10	27.0%
2007	42	7	16.7%
2008	46	7	15.2%
2009	42	5	11.9%
2010	51	5	9.8%
2011	42	4	9.5%
2012	75	3	4.0%
2013	89	6	6.7%
2014	88	9	10.2%
2015	112	8	7.1%
2016	111	5	4.5%
2017	106	2	1.9%
2018	3	0	0.0%
2019	1	0	0.0%
Total:	1,018	98	9.6%



State of Georgia
Inspection Station Information by Test Type - OBD
 Reporting Period: 01/01/2020 – 12/31/2020

Station ID GA102364
Address 1352 BROCKETT RD
Zip 30021
Technician Count 2

Name BRAVA AUTO SERVICE AND EMISSION LLC
City CLARKSTON
County DEKALB
Audit Count 1

Model Year	# Tests	# Failed	% Failed
1996	21	3	14.3%
1997	21	5	23.8%
1998	43	6	14.0%
1999	57	11	19.3%
2000	61	8	13.1%
2001	83	20	24.1%
2002	85	18	21.2%
2003	82	13	15.9%
2004	106	14	13.2%
2005	145	21	14.5%
2006	107	16	15.0%
2007	141	27	19.2%
2008	106	16	15.1%
2009	113	12	10.6%
2010	111	13	11.7%
2011	126	12	9.5%
2012	133	12	9.0%
2013	115	10	8.7%
2014	118	9	7.6%
2015	108	11	10.2%
2016	107	5	4.7%
2017	86	4	4.7%
2018	9	0	0.0%
Total:	2,084	266	12.8%

Station ID GA102365
Address 1226 CUSTER AVE SE
Zip 30316
Technician Count 1

Name MASTER AUTOMOTIVE & MOTORCYCLE
City ATLANTA
County DEKALB
Audit Count 2

Model Year	# Tests	# Failed	% Failed
1996	8	4	50.0%
1997	15	3	20.0%
1998	18	8	44.4%
1999	20	4	20.0%
2000	22	5	22.7%
2001	36	10	27.8%
2002	20	6	30.0%
2003	57	17	29.8%
2004	48	13	27.1%
2005	36	6	16.7%
2006	57	17	29.8%
2007	35	5	14.3%
2008	43	9	20.9%
2009	25	7	28.0%
2010	30	3	10.0%
2011	36	5	13.9%
2012	49	4	8.2%
2013	43	4	9.3%
2014	48	3	6.3%
2015	49	2	4.1%
2016	45	1	2.2%
2017	40	1	2.5%
2018	3	0	0.0%
Total:	783	137	17.5%



State of Georgia
Inspection Station Information by Test Type - OBD
 Reporting Period: 01/01/2020 – 12/31/2020

Station ID GA102366
Address 5019 MEMORIAL DR
Zip 30083
Technician Count 4

Name ADENS EMISSIONS
City STONE MOUNTAIN
County DEKALB
Audit Count 1

Model Year	# Tests	# Failed	% Failed
1997	8	3	37.5%
1998	17	1	5.9%
1999	24	6	25.0%
2000	27	4	14.8%
2001	28	11	39.3%
2002	42	11	26.2%
2003	50	14	28.0%
2004	73	6	8.2%
2005	54	12	22.2%
2006	85	13	15.3%
2007	88	15	17.1%
2008	89	18	20.2%
2009	83	11	13.3%
2010	72	7	9.7%
2011	98	12	12.2%
2012	93	11	11.8%
2013	112	10	8.9%
2014	73	3	4.1%
2015	109	4	3.7%
2016	76	2	2.6%
2017	57	2	3.5%
2018	9	0	0.0%
2019	3	0	0.0%
Total:	1,370	176	12.8%



State of Georgia
Inspection Station Information by Test Type - OBD
 Reporting Period: 01/01/2020 – 12/31/2020

Station ID GA102368
Address 8560 HOLCOMB BRIDGE RD
Zip 30022
Technician Count 10

Name DEKRA EMISSION CHECK
City ALPHARETTA
County FULTON
Audit Count 1

Model Year	# Tests	# Failed	% Failed
1996	23	9	39.1%
1997	30	2	6.7%
1998	41	9	22.0%
1999	85	10	11.8%
2000	77	14	18.2%
2001	100	14	14.0%
2002	117	13	11.1%
2003	157	14	8.9%
2004	231	34	14.7%
2005	238	40	16.8%
2006	232	14	6.0%
2007	298	20	6.7%
2008	297	19	6.4%
2009	256	26	10.2%
2010	353	18	5.1%
2011	391	19	4.9%
2012	498	35	7.0%
2013	593	20	3.4%
2014	606	24	4.0%
2015	700	16	2.3%
2016	664	10	1.5%
2017	700	16	2.3%
2018	16	0	0.0%
Total:	6,703	396	5.9%

Station ID GA102369
Address 6169 OLD NATIONAL HWY
Zip 30349
Technician Count 2

Name COLLEGE PARK TIRE & AUTO SERVICE
City COLLEGE PARK
County FULTON
Audit Count 1

Model Year	# Tests	# Failed	% Failed
1997	6	1	16.7%
1998	5	0	0.0%
1999	11	1	9.1%
2000	10	2	20.0%
2001	19	4	21.1%
2002	13	1	7.7%
2003	11	3	27.3%
2004	25	2	8.0%
2005	18	4	22.2%
2006	13	1	7.7%
2007	17	0	0.0%
2008	20	1	5.0%
2009	16	0	0.0%
2010	14	1	7.1%
2011	21	0	0.0%
2012	23	2	8.7%
2013	42	3	7.1%
2014	38	3	7.9%
2015	42	2	4.8%
2016	27	2	7.4%
2017	20	1	5.0%
2018	1	0	0.0%
Total:	412	34	8.3%



State of Georgia
Inspection Station Information by Test Type - OBD
 Reporting Period: 01/01/2020 – 12/31/2020

Station ID GA102370
 Address 1790 HOWELL MILL RD
 Zip 30318
 Technician Count 1

Name HOWELL MILL SHELL
 City ATLANTA
 County FULTON
 Audit Count 0

Model Year	# Tests	# Failed	% Failed
1999	1	0	0.0%
2000	2	0	0.0%
2001	3	1	33.3%
2002	8	1	12.5%
2003	2	0	0.0%
2004	2	0	0.0%
2005	5	0	0.0%
2006	5	0	0.0%
2007	9	0	0.0%
2008	11	1	9.1%
2009	8	1	12.5%
2010	7	0	0.0%
2011	15	3	20.0%
2012	9	2	22.2%
2013	16	2	12.5%
2014	23	5	21.7%
2015	19	2	10.5%
2016	14	1	7.1%
2017	14	1	7.1%
Total:	173	20	11.6%

Station ID GA102372
 Address 11225 ALPHARETTA HIGHWAY
 Zip 30076
 Technician Count 5

Name CARL BLACK BUICE GMC LLC
 City ROSWELL
 County FULTON
 Audit Count 2

Model Year	# Tests	# Failed	% Failed
1997	1	0	0.0%
1998	2	0	0.0%
1999	2	0	0.0%
2000	2	0	0.0%
2001	1	0	0.0%
2002	7	3	42.9%
2003	4	0	0.0%
2004	9	0	0.0%
2005	10	1	10.0%
2006	6	0	0.0%
2007	14	0	0.0%
2008	18	2	11.1%
2009	14	2	14.3%
2010	18	1	5.6%
2011	33	5	15.2%
2012	29	2	6.9%
2013	36	4	11.1%
2014	58	4	6.9%
2015	70	3	4.3%
2016	94	8	8.5%
2017	139	5	3.6%
2018	14	2	14.3%
2019	1	0	0.0%
Total:	582	42	7.2%



State of Georgia
Inspection Station Information by Test Type - OBD
 Reporting Period: 01/01/2020 – 12/31/2020

Station ID GA102374
 Address 3692 FLAT SHOALS RD
 Zip 30034
 Technician Count 4

Name ALPHA 1
 City DECATUR
 County DEKALB
 Audit Count 1

Model Year	# Tests	# Failed	% Failed
1996	6	0	0.0%
1997	9	5	55.6%
1998	14	3	21.4%
1999	11	2	18.2%
2000	25	3	12.0%
2001	19	2	10.5%
2002	22	4	18.2%
2003	36	9	25.0%
2004	42	7	16.7%
2005	43	6	14.0%
2006	34	4	11.8%
2007	57	6	10.5%
2008	46	12	26.1%
2009	32	3	9.4%
2010	24	1	4.2%
2011	41	2	4.9%
2012	41	1	2.4%
2013	63	8	12.7%
2014	42	4	9.5%
2015	58	4	6.9%
2016	37	3	8.1%
2017	29	1	3.5%
2018	4	1	25.0%
Total:	735	91	12.4%

Station ID GA102379
 Address 3930 AUSTELL POWDER SPRINGS ROAD
 Zip 30127
 Technician Count 4

Name BP
 City POWDER SPRINGS
 County COBB
 Audit Count 1

Model Year	# Tests	# Failed	% Failed
1996	31	2	6.5%
1997	63	7	11.1%
1998	61	2	3.3%
1999	93	11	11.8%
2000	115	13	11.3%
2001	127	27	21.3%
2002	165	28	17.0%
2003	170	28	16.5%
2004	183	22	12.0%
2005	198	31	15.7%
2006	182	23	12.6%
2007	248	29	11.7%
2008	186	22	11.8%
2009	122	19	15.6%
2010	128	12	9.4%
2011	188	22	11.7%
2012	178	15	8.4%
2013	224	18	8.0%
2014	210	7	3.3%
2015	200	13	6.5%
2016	219	11	5.0%
2017	241	20	8.3%
2018	7	0	0.0%
Total:	3,539	382	10.8%



State of Georgia
Inspection Station Information by Test Type - OBD
 Reporting Period: 01/01/2020 – 12/31/2020

Station ID GA102381
 Address 339 CANTON RD
 Zip 30040
 Technician Count 1

Name AUTO SALES CUMMING LLC
 City CUMMING
 County FORSYTH
 Audit Count 1

Model Year	# Tests	# Failed	% Failed
1997	1	0	0.0%
1998	1	0	0.0%
1999	6	1	16.7%
2000	5	2	40.0%
2001	3	0	0.0%
2002	4	1	25.0%
2003	5	1	20.0%
2004	6	0	0.0%
2005	6	1	16.7%
2006	4	2	50.0%
2007	3	0	0.0%
2008	6	0	0.0%
2010	3	0	0.0%
2011	7	0	0.0%
2012	9	0	0.0%
2013	11	0	0.0%
2014	13	1	7.7%
2015	10	1	10.0%
2016	9	0	0.0%
2017	15	1	6.7%
Total:	127	11	8.7%

Station ID GA102383
 Address 465 SOUTH GLYNN ST
 Zip 30214
 Technician Count 3

Name MUFFLERS AND MORE , INC
 City FAYETTEVILLE
 County FAYETTE
 Audit Count 2

Model Year	# Tests	# Failed	% Failed
1996	11	1	9.1%
1997	18	4	22.2%
1998	20	1	5.0%
1999	16	1	6.3%
2000	23	2	8.7%
2001	24	4	16.7%
2002	44	8	18.2%
2003	30	2	6.7%
2004	36	2	5.6%
2005	43	6	14.0%
2006	48	4	8.3%
2007	47	2	4.3%
2008	44	2	4.6%
2009	28	2	7.1%
2010	40	0	0.0%
2011	41	8	19.5%
2012	37	4	10.8%
2013	50	3	6.0%
2014	48	3	6.3%
2015	34	1	2.9%
2016	54	3	5.6%
2017	52	1	1.9%
2018	3	0	0.0%
Total:	791	64	8.1%



State of Georgia
Inspection Station Information by Test Type - OBD
 Reporting Period: 01/01/2020 – 12/31/2020

Station ID GA102385
Address 6020 BUFORD HWY
Zip 30071
Technician Count 1

Name MICHAEL PHAN'S AUTO REPAIR
City NORCROSS
County GWINNETT
Audit Count 1

Model Year	# Tests	# Failed	% Failed
1996	5	0	0.0%
1997	8	3	37.5%
1998	10	3	30.0%
1999	13	1	7.7%
2000	22	2	9.1%
2001	28	7	25.0%
2002	44	10	22.7%
2003	53	14	26.4%
2004	51	8	15.7%
2005	59	8	13.6%
2006	49	4	8.2%
2007	63	6	9.5%
2008	72	12	16.7%
2009	35	6	17.1%
2010	41	4	9.8%
2011	44	2	4.6%
2012	63	2	3.2%
2013	55	3	5.5%
2014	60	3	5.0%
2015	72	9	12.5%
2016	56	7	12.5%
2017	47	2	4.3%
2018	1	0	0.0%
Total:	951	116	12.2%



State of Georgia
Inspection Station Information by Test Type - OBD
 Reporting Period: 01/01/2020 – 12/31/2020

Station ID GA102387
Address 2950 E. HWY138
Zip 30214
Technician Count 6

Name A1 EMISSION
City FAYETTEVILLE
County FAYETTE
Audit Count 1

Model Year	# Tests	# Failed	% Failed
1996	50	12	24.0%
1997	78	18	23.1%
1998	96	21	21.9%
1999	108	12	11.1%
2000	163	23	14.1%
2001	187	36	19.3%
2002	211	38	18.0%
2003	259	62	23.9%
2004	300	56	18.7%
2005	297	63	21.2%
2006	332	58	17.5%
2007	369	59	16.0%
2008	323	37	11.5%
2009	233	33	14.2%
2010	301	28	9.3%
2011	308	28	9.1%
2012	386	38	9.8%
2013	389	30	7.7%
2014	445	27	6.1%
2015	510	28	5.5%
2016	465	29	6.2%
2017	407	22	5.4%
2018	15	0	0.0%
2019	5	0	0.0%
Total:	6,237	758	12.2%



State of Georgia
Inspection Station Information by Test Type - OBD
 Reporting Period: 01/01/2020 – 12/31/2020

Station ID GA102390
Address 1016 HONEY CREEK ROAD SE
Zip 30013
Technician Count 3

Name MOTOMAXX AUTO SERVICE
City CONYERS
County ROCKDALE
Audit Count 2

Model Year	# Tests	# Failed	% Failed
1996	9	0	0.0%
1997	19	6	31.6%
1998	20	5	25.0%
1999	38	8	21.1%
2000	44	7	15.9%
2001	35	7	20.0%
2002	66	16	24.2%
2003	72	14	19.4%
2004	93	28	30.1%
2005	89	20	22.5%
2006	80	10	12.5%
2007	90	14	15.6%
2008	107	11	10.3%
2009	92	15	16.3%
2010	78	7	9.0%
2011	94	8	8.5%
2012	105	7	6.7%
2013	130	8	6.2%
2014	127	7	5.5%
2015	129	7	5.4%
2016	121	7	5.8%
2017	117	6	5.1%
2018	10	0	0.0%
Total:	1,765	218	12.4%

Station ID GA102392
Address 3426 A BUFORD HWY
Zip 30096
Technician Count 7

Name N.E. AUTOTEK
City DULUTH
County GWINNETT
Audit Count 2

Model Year	# Tests	# Failed	% Failed
1997	1	0	0.0%
1998	2	0	0.0%
2000	4	1	25.0%
2001	11	4	36.4%
2002	9	3	33.3%
2003	3	0	0.0%
2004	14	1	7.1%
2005	15	1	6.7%
2006	13	4	30.8%
2007	14	2	14.3%
2008	9	1	11.1%
2009	2	0	0.0%
2010	15	1	6.7%
2011	13	3	23.1%
2012	3	0	0.0%
2013	13	2	15.4%
2014	7	0	0.0%
2015	10	1	10.0%
2016	5	1	20.0%
2017	11	0	0.0%
Total:	174	25	14.4%



State of Georgia
Inspection Station Information by Test Type - OBD
 Reporting Period: 01/01/2020 – 12/31/2020

Station ID GA102394
Address 630 OLDE ROPE MILL PARK ROAD
Zip 30188
Technician Count 2

Name CARRIAGE KIA OF WOODSTOCK
City WOODSTOCK
County CHEROKEE
Audit Count 2

Model Year	# Tests	# Failed	% Failed
1996	1	0	0.0%
1997	1	0	0.0%
2000	1	0	0.0%
2002	6	2	33.3%
2004	4	1	25.0%
2006	3	1	33.3%
2007	1	0	0.0%
2008	2	0	0.0%
2009	3	0	0.0%
2010	4	0	0.0%
2011	6	0	0.0%
2012	11	0	0.0%
2013	27	5	18.5%
2014	37	4	10.8%
2015	69	2	2.9%
2016	126	16	12.7%
2017	269	21	7.8%
Total:	571	52	9.1%

Station ID GA102395
Address 195 TOWNE LAKE PKWY.
Zip 30188
Technician Count 4

Name JAMBO MEGA DETAIL, LLC
City WOODSTOCK
County CHEROKEE
Audit Count 3

Model Year	# Tests	# Failed	% Failed
1996	13	1	7.7%
1997	33	2	6.1%
1998	43	4	9.3%
1999	59	6	10.2%
2000	80	10	12.5%
2001	99	20	20.2%
2002	115	20	17.4%
2003	132	21	15.9%
2004	167	14	8.4%
2005	186	29	15.6%
2006	230	34	14.8%
2007	268	25	9.3%
2008	290	40	13.8%
2009	189	15	7.9%
2010	271	15	5.5%
2011	382	26	6.8%
2012	449	32	7.1%
2013	555	23	4.1%
2014	566	34	6.0%
2015	693	25	3.6%
2016	748	35	4.7%
2017	793	31	3.9%
2018	27	1	3.7%
Total:	6,388	463	7.2%



State of Georgia
Inspection Station Information by Test Type - OBD
 Reporting Period: 01/01/2020 – 12/31/2020

Station ID GA102397
 Address 5 WHITLOCK PLACE
 Zip 30064
 Technician Count 4

Name TAKE 5 OIL CHANGE
 City MARIETTA
 County COBB
 Audit Count 1

Model Year	# Tests	# Failed	% Failed
1998	1	0	0.0%
2000	6	0	0.0%
2001	3	0	0.0%
2002	6	2	33.3%
2003	8	1	12.5%
2004	4	0	0.0%
2005	3	1	33.3%
2006	9	1	11.1%
2007	15	3	20.0%
2008	6	1	16.7%
2009	8	1	12.5%
2010	8	2	25.0%
2011	12	3	25.0%
2012	18	1	5.6%
2013	25	3	12.0%
2014	16	3	18.8%
2015	29	4	13.8%
2016	25	0	0.0%
2017	27	2	7.4%
Total:	229	28	12.2%

Station ID GA102398
 Address 3531 PEACHTREE PKWY
 Zip 30024
 Technician Count 2

Name HONEST-1 AUTO CARE PEACHTREE PKWY
 City SUWANEE
 County FORSYTH
 Audit Count 1

Model Year	# Tests	# Failed	% Failed
1997	2	0	0.0%
1998	3	0	0.0%
1999	1	0	0.0%
2000	6	2	33.3%
2001	5	1	20.0%
2002	8	0	0.0%
2003	7	1	14.3%
2004	11	0	0.0%
2005	11	0	0.0%
2006	15	1	6.7%
2007	15	0	0.0%
2008	19	2	10.5%
2009	14	0	0.0%
2010	17	0	0.0%
2011	25	1	4.0%
2012	28	1	3.6%
2013	38	2	5.3%
2014	42	0	0.0%
2015	43	2	4.7%
2016	44	1	2.3%
2017	40	3	7.5%
2019	1	0	0.0%
Total:	395	17	4.3%



State of Georgia
Inspection Station Information by Test Type - OBD
 Reporting Period: 01/01/2020 – 12/31/2020

Station ID GA102399
 Address 1666 ROSWELL RD
 Zip 30062
 Technician Count 2

Name MARIETTA AUTO SALES
 City MARIETTA
 County COBB
 Audit Count 2

Model Year	# Tests	# Failed	% Failed
2000	1	0	0.0%
2001	3	1	33.3%
2002	2	1	50.0%
2003	1	0	0.0%
2005	6	1	16.7%
2006	5	1	20.0%
2007	18	1	5.6%
2008	17	1	5.9%
2009	19	1	5.3%
2010	40	3	7.5%
2011	51	3	5.9%
2012	80	5	6.3%
2013	140	5	3.6%
2014	147	5	3.4%
2015	158	5	3.2%
2016	153	3	2.0%
2017	185	6	3.2%
Total:	1,026	42	4.1%

Station ID GA102402
 Address 2430 COLUMBIA DR
 Zip 30032
 Technician Count 1

Name IDEAL EMISSIONS LLC
 City DECATUR
 County DEKALB
 Audit Count 1

Model Year	# Tests	# Failed	% Failed
1996	50	13	26.0%
1997	63	30	47.6%
1998	77	19	24.7%
1999	99	19	19.2%
2000	179	36	20.1%
2001	156	40	25.6%
2002	178	42	23.6%
2003	236	68	28.8%
2004	213	40	18.8%
2005	253	61	24.1%
2006	279	59	21.2%
2007	282	53	18.8%
2008	225	34	15.1%
2009	161	15	9.3%
2010	175	24	13.7%
2011	177	29	16.4%
2012	208	25	12.0%
2013	210	10	4.8%
2014	244	21	8.6%
2015	233	15	6.4%
2016	225	9	4.0%
2017	173	10	5.8%
2018	2	0	0.0%
Total:	4,098	672	16.4%



State of Georgia
Inspection Station Information by Test Type - OBD
 Reporting Period: 01/01/2020 – 12/31/2020

Station ID GA102406
Address 2628 BETHELVIEW ROAD
Zip 30040
Technician Count 4

Name LIBERTY AUTOMOTIVE SERVICE
City CUMMING
County FORSYTH
Audit Count 1

Model Year	# Tests	# Failed	% Failed
1996	1	0	0.0%
1997	3	0	0.0%
1998	3	1	33.3%
1999	10	0	0.0%
2000	12	0	0.0%
2001	34	5	14.7%
2002	25	1	4.0%
2003	18	5	27.8%
2004	22	1	4.6%
2005	45	7	15.6%
2006	30	2	6.7%
2007	36	2	5.6%
2008	35	1	2.9%
2009	28	1	3.6%
2010	29	1	3.5%
2011	35	2	5.7%
2012	41	1	2.4%
2013	49	3	6.1%
2014	39	1	2.6%
2015	55	2	3.6%
2016	63	0	0.0%
2017	58	0	0.0%
2018	1	0	0.0%
Total:	672	36	5.4%

Station ID GA102407
Address 2747 HIGHWAY 81 EAST
Zip 30252
Technician Count 3

Name H3 AUTOMOTIVE CENTER
City MCDONOUGH
County HENRY
Audit Count 1

Model Year	# Tests	# Failed	% Failed
1996	5	0	0.0%
1997	8	1	12.5%
1998	14	3	21.4%
1999	26	5	19.2%
2000	27	3	11.1%
2001	31	10	32.3%
2002	36	2	5.6%
2003	43	7	16.3%
2004	53	6	11.3%
2005	49	1	2.0%
2006	39	1	2.6%
2007	60	1	1.7%
2008	43	4	9.3%
2009	39	1	2.6%
2010	51	2	3.9%
2011	59	1	1.7%
2012	42	3	7.1%
2013	59	4	6.8%
2014	66	1	1.5%
2015	58	1	1.7%
2016	47	0	0.0%
2017	69	1	1.5%
Total:	924	58	6.3%



State of Georgia
Inspection Station Information by Test Type - OBD
 Reporting Period: 01/01/2020 – 12/31/2020

Station ID GA102408
Address 1020 SHOPPES LANE
Zip 30253
Technician Count 4

Name GOODYEAR TIRE AND RUBBER CO.
City MCDONOUGH
County HENRY
Audit Count 2

Model Year	# Tests	# Failed	% Failed
1996	2	1	50.0%
1998	4	1	25.0%
1999	2	0	0.0%
2000	8	1	12.5%
2001	7	2	28.6%
2002	10	4	40.0%
2003	10	0	0.0%
2004	18	5	27.8%
2005	11	6	54.6%
2006	10	1	10.0%
2007	13	3	23.1%
2008	19	5	26.3%
2009	11	2	18.2%
2010	17	1	5.9%
2011	13	0	0.0%
2012	28	2	7.1%
2013	29	2	6.9%
2014	26	3	11.5%
2015	30	2	6.7%
2016	53	2	3.8%
2017	47	3	6.4%
2018	3	0	0.0%
Total:	371	46	12.4%

Station ID GA102414
Address 1412 ATLANTA HIGHWAY
Zip 30040
Technician Count 1

Name 1ST STOP AUTO LLC
City CUMMING
County FORSYTH
Audit Count 0

Model Year	# Tests	# Failed	% Failed
1996	1	0	0.0%
1997	1	0	0.0%
1998	2	0	0.0%
1999	2	0	0.0%
2000	4	1	25.0%
2001	3	0	0.0%
2002	10	1	10.0%
2003	5	1	20.0%
2004	3	1	33.3%
2005	14	2	14.3%
2006	12	2	16.7%
2007	12	1	8.3%
2008	12	1	8.3%
2009	4	0	0.0%
2010	11	0	0.0%
2011	13	3	23.1%
2012	16	2	12.5%
2013	14	3	21.4%
2014	12	0	0.0%
2015	16	0	0.0%
2016	11	0	0.0%
2017	12	0	0.0%
Total:	190	18	9.5%



State of Georgia
Inspection Station Information by Test Type - OBD
 Reporting Period: 01/01/2020 – 12/31/2020

Station ID GA102415
 Address 6880 HICKORY FLAT HIGHWAY
 Zip 30188
 Technician Count 8

Name HICKORY FLAT EMISSIONS
 City WOODSTOCK
 County CHEROKEE
 Audit Count 3

Model Year	# Tests	# Failed	% Failed
1996	57	21	36.8%
1997	90	12	13.3%
1998	120	16	13.3%
1999	137	17	12.4%
2000	276	30	10.9%
2001	225	38	16.9%
2002	284	41	14.4%
2003	357	56	15.7%
2004	432	61	14.1%
2005	475	55	11.6%
2006	494	70	14.2%
2007	597	58	9.7%
2008	507	27	5.3%
2009	367	28	7.6%
2010	567	37	6.5%
2011	685	41	6.0%
2012	846	39	4.6%
2013	1,017	42	4.1%
2014	987	22	2.2%
2015	1,195	44	3.7%
2016	1,142	34	3.0%
2017	1,163	27	2.3%
2018	46	0	0.0%
Total:	12,066	816	6.8%

Station ID GA102416
 Address 4290 LAWRENCEVILLE HWY
 Zip 30047
 Technician Count 3

Name TAKE 5 OIL CHANGE
 City LILBURN
 County GWINNETT
 Audit Count 4

Model Year	# Tests	# Failed	% Failed
1998	3	1	33.3%
1999	1	0	0.0%
2000	4	1	25.0%
2001	4	0	0.0%
2002	9	3	33.3%
2003	6	3	50.0%
2004	4	0	0.0%
2005	5	2	40.0%
2006	8	1	12.5%
2007	13	0	0.0%
2008	8	1	12.5%
2009	6	3	50.0%
2010	7	0	0.0%
2011	12	1	8.3%
2012	12	1	8.3%
2013	17	1	5.9%
2014	15	2	13.3%
2015	26	3	11.5%
2016	12	0	0.0%
2017	17	1	5.9%
Total:	189	24	12.7%



State of Georgia
Inspection Station Information by Test Type - OBD
 Reporting Period: 01/01/2020 – 12/31/2020

Station ID GA102417
Address 635 LINDBERGH DRIVE
Zip 30324
Technician Count 2

Name EXXON FOOD MART
City ATLANTA
County FULTON
Audit Count 0

Model Year	# Tests	# Failed	% Failed
2000	1	1	100.0%
2002	1	0	0.0%
2004	1	0	0.0%
2005	1	0	0.0%
2006	4	1	25.0%
2007	5	0	0.0%
2008	2	0	0.0%
2009	2	0	0.0%
2010	3	1	33.3%
2011	1	0	0.0%
2012	4	1	25.0%
2013	3	1	33.3%
2014	4	0	0.0%
2015	4	0	0.0%
2016	5	1	20.0%
2017	5	0	0.0%
Total:	46	6	13.0%

Station ID GA102419
Address 4641 SOUTH ATLANTA ROAD
Zip 30339
Technician Count 2

Name QUICK EMISSIONS EXPRESS
City ATLANTA
County COBB
Audit Count 2

Model Year	# Tests	# Failed	% Failed
1996	3	0	0.0%
1997	11	0	0.0%
1998	25	3	12.0%
1999	35	3	8.6%
2000	54	5	9.3%
2001	71	10	14.1%
2002	82	11	13.4%
2003	79	13	16.5%
2004	127	15	11.8%
2005	139	18	13.0%
2006	165	19	11.5%
2007	217	19	8.8%
2008	233	24	10.3%
2009	171	16	9.4%
2010	238	14	5.9%
2011	302	19	6.3%
2012	340	18	5.3%
2013	464	17	3.7%
2014	478	18	3.8%
2015	589	17	2.9%
2016	607	21	3.5%
2017	539	8	1.5%
2018	11	0	0.0%
2020	1	0	0.0%
Total:	4,981	288	5.8%



State of Georgia
Inspection Station Information by Test Type - OBD
 Reporting Period: 01/01/2020 – 12/31/2020

Station ID GA102421
Address 8500 SENOIA RD
Zip 30213
Technician Count 1

Name A LIST AUTO GROUP LLC
City FAIRBURN
County FULTON
Audit Count 2

Model Year	# Tests	# Failed	% Failed
1996	3	1	33.3%
1997	3	0	0.0%
1998	8	2	25.0%
1999	13	3	23.1%
2000	15	1	6.7%
2001	7	2	28.6%
2002	14	4	28.6%
2003	10	2	20.0%
2004	18	0	0.0%
2005	23	6	26.1%
2006	37	4	10.8%
2007	39	5	12.8%
2008	33	2	6.1%
2009	29	1	3.5%
2010	28	1	3.6%
2011	30	0	0.0%
2012	38	3	7.9%
2013	42	3	7.1%
2014	35	4	11.4%
2015	49	1	2.0%
2016	52	0	0.0%
2017	45	1	2.2%
2018	1	0	0.0%
Total:	572	46	8.0%

Station ID GA102422
Address 2530 SOUTH HAIRSTON RD
Zip 30035
Technician Count 2

Name ANALYTICAL EMISSION TESTING LLC
City DECATUR
County DEKALB
Audit Count 1

Model Year	# Tests	# Failed	% Failed
1996	1	1	100.0%
1997	5	1	20.0%
1998	4	0	0.0%
1999	5	1	20.0%
2000	12	2	16.7%
2001	7	2	28.6%
2002	10	1	10.0%
2003	16	8	50.0%
2004	16	2	12.5%
2005	22	5	22.7%
2006	26	10	38.5%
2007	26	8	30.8%
2008	21	1	4.8%
2009	13	3	23.1%
2010	12	3	25.0%
2011	10	2	20.0%
2012	9	1	11.1%
2013	14	3	21.4%
2014	7	0	0.0%
2015	16	1	6.3%
2016	22	1	4.6%
2017	16	0	0.0%
2019	1	0	0.0%
Total:	291	56	19.2%



State of Georgia
Inspection Station Information by Test Type - OBD
 Reporting Period: 01/01/2020 – 12/31/2020

Station ID GA102423
Address 1875 BUFORD HIGHWAY
Zip 30041
Technician Count 4

Name BEAVER TOYOTA OF CUMMING
City CUMMING
County FORSYTH
Audit Count 2

Model Year	# Tests	# Failed	% Failed
1998	2	0	0.0%
1999	2	0	0.0%
2000	3	0	0.0%
2001	3	0	0.0%
2002	9	2	22.2%
2003	8	1	12.5%
2004	16	3	18.8%
2005	13	1	7.7%
2006	33	0	0.0%
2007	30	2	6.7%
2008	19	0	0.0%
2009	18	0	0.0%
2010	38	3	7.9%
2011	49	1	2.0%
2012	61	2	3.3%
2013	112	6	5.4%
2014	118	6	5.1%
2015	136	7	5.2%
2016	254	24	9.5%
2017	847	107	12.6%
2018	30	3	10.0%
Total:	1,801	168	9.3%

Station ID GA102424
Address 2015 HEMBREE RD
Zip 30009
Technician Count 13

Name EZMISSIONS.COM (ALPHARETTA)
City ALPHARETTA
County FULTON
Audit Count 2

Model Year	# Tests	# Failed	% Failed
1996	6	1	16.7%
1997	5	0	0.0%
1998	17	2	11.8%
1999	26	3	11.5%
2000	32	3	9.4%
2001	44	11	25.0%
2002	41	6	14.6%
2003	65	10	15.4%
2004	78	8	10.3%
2005	69	6	8.7%
2006	122	18	14.8%
2007	139	8	5.8%
2008	151	14	9.3%
2009	84	6	7.1%
2010	142	7	4.9%
2011	181	9	5.0%
2012	209	3	1.4%
2013	266	8	3.0%
2014	267	8	3.0%
2015	325	6	1.9%
2016	312	5	1.6%
2017	409	10	2.4%
2018	4	0	0.0%
2019	1	0	0.0%
Total:	2,995	152	5.1%



State of Georgia
Inspection Station Information by Test Type - OBD
 Reporting Period: 01/01/2020 – 12/31/2020

Station ID GA102425
Address 181 S MAIN ST
Zip 30236
Technician Count 2

Name GOOD WHEELS CERTIFIED AUTO REPAIR LLC
City JONESBORO
County CLAYTON
Audit Count 2

Model Year	# Tests	# Failed	% Failed
1996	6	1	16.7%
1997	15	4	26.7%
1998	11	2	18.2%
1999	22	1	4.6%
2000	24	6	25.0%
2001	22	4	18.2%
2002	44	12	27.3%
2003	43	12	27.9%
2004	40	7	17.5%
2005	53	10	18.9%
2006	59	12	20.3%
2007	75	7	9.3%
2008	51	3	5.9%
2009	32	2	6.3%
2010	56	5	8.9%
2011	65	6	9.2%
2012	74	8	10.8%
2013	81	6	7.4%
2014	91	5	5.5%
2015	105	7	6.7%
2016	108	4	3.7%
2017	101	3	3.0%
Total:	1,178	127	10.8%

Station ID GA102426
Address 194 KEYS FERRY STREET
Zip 30253
Technician Count 1

Name JOE'S EMISSIONS
City MCDONOUGH
County HENRY
Audit Count 2

Model Year	# Tests	# Failed	% Failed
1996	60	8	13.3%
1997	96	8	8.3%
1998	105	8	7.6%
1999	141	13	9.2%
2000	193	20	10.4%
2001	238	24	10.1%
2002	314	43	13.7%
2003	366	41	11.2%
2004	420	45	10.7%
2005	409	46	11.3%
2006	465	43	9.3%
2007	546	40	7.3%
2008	522	31	5.9%
2009	330	23	7.0%
2010	479	27	5.6%
2011	570	22	3.9%
2012	568	23	4.1%
2013	766	26	3.4%
2014	798	20	2.5%
2015	945	29	3.1%
2016	904	14	1.6%
2017	820	7	0.9%
2018	24	1	4.2%
Total:	10,079	562	5.6%



State of Georgia
Inspection Station Information by Test Type - OBD
 Reporting Period: 01/01/2020 – 12/31/2020

Station ID GA102427
Address 4624 LAWRENCEVILLE HWY NW
Zip 30047
Technician Count 3

Name VOTECH AUTOMOTIVE
City LILBURN
County GWINNETT
Audit Count 2

Model Year	# Tests	# Failed	% Failed
1996	7	1	14.3%
1997	9	0	0.0%
1998	17	0	0.0%
1999	20	3	15.0%
2000	34	3	8.8%
2001	31	5	16.1%
2002	39	8	20.5%
2003	47	6	12.8%
2004	61	9	14.8%
2005	34	2	5.9%
2006	63	1	1.6%
2007	61	2	3.3%
2008	47	4	8.5%
2009	48	4	8.3%
2010	48	4	8.3%
2011	65	2	3.1%
2012	60	6	10.0%
2013	63	2	3.2%
2014	65	2	3.1%
2015	71	0	0.0%
2016	55	1	1.8%
2017	54	1	1.9%
2018	5	0	0.0%
Total:	1,004	66	6.6%



State of Georgia
Inspection Station Information by Test Type - OBD
 Reporting Period: 01/01/2020 – 12/31/2020

Station ID GA102428
Address 812 BUFORD DR
Zip 30047
Technician Count 3

Name HTUSA CAR WASH & LUBE INC
City LAWRENCEVILLE
County GWINNETT
Audit Count 1

Model Year	# Tests	# Failed	% Failed
1996	10	1	10.0%
1997	23	2	8.7%
1998	42	6	14.3%
1999	40	9	22.5%
2000	51	8	15.7%
2001	49	10	20.4%
2002	77	15	19.5%
2003	87	14	16.1%
2004	100	12	12.0%
2005	129	16	12.4%
2006	140	22	15.7%
2007	176	17	9.7%
2008	161	20	12.4%
2009	104	14	13.5%
2010	146	10	6.9%
2011	154	4	2.6%
2012	207	12	5.8%
2013	223	13	5.8%
2014	235	16	6.8%
2015	264	11	4.2%
2016	197	5	2.5%
2017	217	4	1.8%
2018	12	1	8.3%
Total:	2,844	242	8.5%

Station ID GA102429
Address 615 HWY 138 W
Zip 30281
Technician Count 2

Name AUTO MOTOR SPORT & COLLISION
City STOCKBRIDGE
County HENRY
Audit Count 2

Model Year	# Tests	# Failed	% Failed
1998	2	0	0.0%
1999	3	0	0.0%
2000	7	0	0.0%
2001	8	2	25.0%
2002	12	3	25.0%
2003	10	1	10.0%
2004	13	1	7.7%
2005	16	2	12.5%
2006	16	1	6.3%
2007	18	0	0.0%
2008	26	6	23.1%
2009	19	2	10.5%
2010	23	0	0.0%
2011	22	0	0.0%
2012	31	2	6.5%
2013	29	1	3.5%
2014	37	4	10.8%
2015	35	3	8.6%
2016	27	1	3.7%
2017	23	1	4.4%
2018	6	1	16.7%
2019	1	0	0.0%
Total:	384	31	8.1%



State of Georgia
Inspection Station Information by Test Type - OBD
 Reporting Period: 01/01/2020 – 12/31/2020

Station ID GA102430
Address 6840 BARTON RD
Zip 30260
Technician Count 3

Name HENNESSY MAZDA BUICK GMC
City MORROW
County CLAYTON
Audit Count 2

Model Year	# Tests	# Failed	% Failed
2001	2	0	0.0%
2002	1	1	100.0%
2003	4	2	50.0%
2004	5	1	20.0%
2005	3	0	0.0%
2006	4	2	50.0%
2007	7	0	0.0%
2008	10	1	10.0%
2009	7	1	14.3%
2010	17	3	17.7%
2011	23	4	17.4%
2012	66	5	7.6%
2013	74	11	14.9%
2014	116	21	18.1%
2015	165	20	12.1%
2016	257	39	15.2%
2017	441	65	14.7%
2018	44	3	6.8%
Total:	1,246	179	14.4%

Station ID GA102431
Address 1431 OLD SALEM ROAD SE
Zip 30013
Technician Count 1

Name MINUTE EMISSIONS
City CONYERS
County ROCKDALE
Audit Count 1

Model Year	# Tests	# Failed	% Failed
1996	26	5	19.2%
1997	46	11	23.9%
1998	74	15	20.3%
1999	84	17	20.2%
2000	97	22	22.7%
2001	134	37	27.6%
2002	168	43	25.6%
2003	181	50	27.6%
2004	245	46	18.8%
2005	222	40	18.0%
2006	288	52	18.1%
2007	338	60	17.8%
2008	337	38	11.3%
2009	208	33	15.9%
2010	297	32	10.8%
2011	318	27	8.5%
2012	382	29	7.6%
2013	434	33	7.6%
2014	474	35	7.4%
2015	591	36	6.1%
2016	587	40	6.8%
2017	675	53	7.9%
2018	98	9	9.2%
2019	2	0	0.0%
2020	1	0	0.0%
Total:	6,307	763	12.1%



State of Georgia
Inspection Station Information by Test Type - OBD
 Reporting Period: 01/01/2020 – 12/31/2020

Station ID GA102432
Address 11405 ALPHARETTA HWY
Zip 30076
Technician Count 7

Name ROSWELL INFINITI INC
City ROSWELL
County FULTON
Audit Count 2

Model Year	# Tests	# Failed	% Failed
2001	1	0	0.0%
2002	1	0	0.0%
2003	7	0	0.0%
2004	3	0	0.0%
2005	5	2	40.0%
2006	11	1	9.1%
2007	6	0	0.0%
2008	16	0	0.0%
2009	15	1	6.7%
2010	22	1	4.6%
2011	26	0	0.0%
2012	39	3	7.7%
2013	63	3	4.8%
2014	60	1	1.7%
2015	102	7	6.9%
2016	76	1	1.3%
2017	407	45	11.1%
2018	18	1	5.6%
Total:	878	66	7.5%

Station ID GA102433
Address 7778 CUMMING HWY
Zip 30115
Technician Count 5

Name HERBERT AUTOMOTIVE
City CANTON
County CHEROKEE
Audit Count 2

Model Year	# Tests	# Failed	% Failed
1996	9	1	11.1%
1997	22	3	13.6%
1998	32	4	12.5%
1999	54	7	13.0%
2000	64	10	15.6%
2001	50	10	20.0%
2002	72	7	9.7%
2003	79	10	12.7%
2004	102	13	12.8%
2005	116	19	16.4%
2006	116	14	12.1%
2007	168	16	9.5%
2008	132	8	6.1%
2009	68	6	8.8%
2010	156	14	9.0%
2011	178	11	6.2%
2012	218	16	7.3%
2013	232	13	5.6%
2014	251	4	1.6%
2015	274	11	4.0%
2016	286	9	3.2%
2017	316	16	5.1%
2018	10	1	10.0%
Total:	3,005	223	7.4%



State of Georgia
Inspection Station Information by Test Type - OBD
 Reporting Period: 01/01/2020 – 12/31/2020

Station ID GA102434
Address 1098 KING INDUSTRIAL DRIVE
Zip 30062
Technician Count 3

Name NATIONAL AUTO SERVICE 2
City MARIETTA
County COBB
Audit Count 0

Model Year	# Tests	# Failed	% Failed
2010	2	0	0.0%
2012	4	0	0.0%
2013	7	0	0.0%
2014	4	0	0.0%
2015	7	0	0.0%
2016	1	0	0.0%
2017	2	0	0.0%
Total:	27	0	0.0%

Station ID GA102437
Address 235 CASTLEBERRY INDUSTRIAL DR
Zip 30040
Technician Count 5

Name HERBERT AUTOMOTIVE
City CUMMING
County FORSYTH
Audit Count 4

Model Year	# Tests	# Failed	% Failed
1996	16	1	6.3%
1997	31	2	6.5%
1998	50	4	8.0%
1999	55	4	7.3%
2000	79	3	3.8%
2001	94	8	8.5%
2002	134	19	14.2%
2003	141	19	13.5%
2004	180	13	7.2%
2005	212	15	7.1%
2006	244	22	9.0%
2007	293	20	6.8%
2008	304	17	5.6%
2009	226	11	4.9%
2010	250	15	6.0%
2011	369	17	4.6%
2012	428	19	4.4%
2013	491	20	4.1%
2014	579	16	2.8%
2015	630	11	1.8%
2016	581	19	3.3%
2017	584	14	2.4%
2018	22	1	4.6%
Total:	5,993	290	4.8%



State of Georgia
Inspection Station Information by Test Type - OBD
 Reporting Period: 01/01/2020 – 12/31/2020

Station ID GA102438
Address 1049 SOUTH COBB DRIVE
Zip 30060
Technician Count 2

Name KLM AUTO CARE CENTER INC
City MARIETTA
County COBB
Audit Count 2

Model Year	# Tests	# Failed	% Failed
1996	42	4	9.5%
1997	44	11	25.0%
1998	69	10	14.5%
1999	92	17	18.5%
2000	115	25	21.7%
2001	138	30	21.7%
2002	177	33	18.6%
2003	195	33	16.9%
2004	224	38	17.0%
2005	237	40	16.9%
2006	260	34	13.1%
2007	277	37	13.4%
2008	246	26	10.6%
2009	174	13	7.5%
2010	212	25	11.8%
2011	202	18	8.9%
2012	240	15	6.3%
2013	228	7	3.1%
2014	253	8	3.2%
2015	212	8	3.8%
2016	205	4	2.0%
2017	197	4	2.0%
2018	5	0	0.0%
Total:	4,044	440	10.9%

Station ID GA102439
Address 2015 CAMPBELLTON RD SW
Zip 30311
Technician Count 2

Name FUERZA LATINA, INC
City ATLANTA
County FULTON
Audit Count 2

Model Year	# Tests	# Failed	% Failed
1996	45	6	13.3%
1997	84	25	29.8%
1998	106	27	25.5%
1999	133	27	20.3%
2000	183	40	21.9%
2001	200	72	36.0%
2002	224	68	30.4%
2003	251	52	20.7%
2004	317	69	21.8%
2005	356	89	25.0%
2006	366	70	19.1%
2007	372	77	20.7%
2008	280	56	20.0%
2009	217	30	13.8%
2010	247	27	10.9%
2011	264	28	10.6%
2012	315	33	10.5%
2013	317	35	11.0%
2014	299	23	7.7%
2015	319	21	6.6%
2016	249	13	5.2%
2017	205	13	6.3%
2018	24	0	0.0%
Total:	5,373	901	16.8%



State of Georgia
Inspection Station Information by Test Type - OBD
 Reporting Period: 01/01/2020 – 12/31/2020

Station ID GA102440
Address 5103 JIMMY CARTER BLVD
Zip 30093
Technician Count 1

Name PRECISION TUNE AUTO CARE
City NORCROSS
County GWINNETT
Audit Count 1

Model Year	# Tests	# Failed	% Failed
1997	4	1	25.0%
1998	2	0	0.0%
1999	8	3	37.5%
2000	7	1	14.3%
2001	12	3	25.0%
2002	11	0	0.0%
2003	14	1	7.1%
2004	21	3	14.3%
2005	15	3	20.0%
2006	19	2	10.5%
2007	26	5	19.2%
2008	31	7	22.6%
2009	12	3	25.0%
2010	12	1	8.3%
2011	20	3	15.0%
2012	16	1	6.3%
2013	20	1	5.0%
2014	14	0	0.0%
2015	12	0	0.0%
2016	10	0	0.0%
2017	24	0	0.0%
2018	2	0	0.0%
Total:	312	38	12.2%

Station ID GA102441
Address 1220 ALPHARETTA STREET
Zip 30075
Technician Count 3

Name SMITH TIRES
City ROSWELL
County FULTON
Audit Count 2

Model Year	# Tests	# Failed	% Failed
1996	13	5	38.5%
1997	7	2	28.6%
1998	16	3	18.8%
1999	19	2	10.5%
2000	14	1	7.1%
2001	37	9	24.3%
2002	28	1	3.6%
2003	25	3	12.0%
2004	44	8	18.2%
2005	66	10	15.2%
2006	66	5	7.6%
2007	74	6	8.1%
2008	88	10	11.4%
2009	47	4	8.5%
2010	62	1	1.6%
2011	92	9	9.8%
2012	56	0	0.0%
2013	100	10	10.0%
2014	51	2	3.9%
2015	33	3	9.1%
2016	36	1	2.8%
2017	30	1	3.3%
2018	1	0	0.0%
Total:	1,005	96	9.6%



State of Georgia
Inspection Station Information by Test Type - OBD
 Reporting Period: 01/01/2020 – 12/31/2020

Station ID GA102443
 Address 10569 TARA BLVD
 Zip 30238
 Technician Count 4

Name YEAR ROUND EMISSIONS
 City JONESBORO
 County CLAYTON
 Audit Count 3

Model Year	# Tests	# Failed	% Failed
1996	42	10	23.8%
1997	52	6	11.5%
1998	67	12	17.9%
1999	119	26	21.9%
2000	132	35	26.5%
2001	177	50	28.3%
2002	239	60	25.1%
2003	252	55	21.8%
2004	303	70	23.1%
2005	282	61	21.6%
2006	309	59	19.1%
2007	354	57	16.1%
2008	348	66	19.0%
2009	209	33	15.8%
2010	237	29	12.2%
2011	286	26	9.1%
2012	345	43	12.5%
2013	362	21	5.8%
2014	388	19	4.9%
2015	460	31	6.7%
2016	436	16	3.7%
2017	400	13	3.3%
2018	12	0	0.0%
Total:	5,811	798	13.7%

Station ID GA102444
 Address 502 ATLANTA RD
 Zip 30040
 Technician Count 2

Name HERBERT EMISSIONS
 City CUMMING
 County FORSYTH
 Audit Count 1

Model Year	# Tests	# Failed	% Failed
1996	54	8	14.8%
1997	75	9	12.0%
1998	99	12	12.1%
1999	145	23	15.9%
2000	193	28	14.5%
2001	256	48	18.8%
2002	265	32	12.1%
2003	328	41	12.5%
2004	372	38	10.2%
2005	371	43	11.6%
2006	479	50	10.4%
2007	506	46	9.1%
2008	507	41	8.1%
2009	303	20	6.6%
2010	431	20	4.6%
2011	593	20	3.4%
2012	708	31	4.4%
2013	883	42	4.8%
2014	904	22	2.4%
2015	1,001	24	2.4%
2016	966	17	1.8%
2017	917	22	2.4%
2018	30	1	3.3%
Total:	10,386	638	6.1%



State of Georgia
Inspection Station Information by Test Type - OBD
 Reporting Period: 01/01/2020 – 12/31/2020

Station ID GA102445
Address 4081 ANNEEWAKEE RD
Zip 30135
Technician Count 3

Name GENESIS EMISSIONS, LLC
City DOUGLASVILLE
County DOUGLAS
Audit Count 2

Model Year	# Tests	# Failed	% Failed
1996	9	3	33.3%
1997	35	14	40.0%
1998	29	5	17.2%
1999	33	7	21.2%
2000	37	8	21.6%
2001	53	19	35.9%
2002	88	28	31.8%
2003	76	22	29.0%
2004	100	31	31.0%
2005	126	31	24.6%
2006	135	28	20.7%
2007	168	32	19.1%
2008	135	26	19.3%
2009	83	14	16.9%
2010	107	11	10.3%
2011	122	10	8.2%
2012	163	18	11.0%
2013	168	17	10.1%
2014	167	7	4.2%
2015	180	19	10.6%
2016	180	6	3.3%
2017	126	8	6.4%
2018	10	2	20.0%
Total:	2,330	366	15.7%

Station ID GA102447
Address 1345 BUFORD HWY
Zip 30041
Technician Count 5

Name MIDAS AUTO SERVICE EXPERTS
City CUMMING
County FORSYTH
Audit Count 1

Model Year	# Tests	# Failed	% Failed
1996	2	0	0.0%
1997	2	0	0.0%
1998	1	0	0.0%
1999	7	0	0.0%
2000	12	1	8.3%
2001	9	2	22.2%
2002	9	0	0.0%
2003	15	1	6.7%
2004	18	2	11.1%
2005	25	1	4.0%
2006	24	4	16.7%
2007	31	3	9.7%
2008	27	1	3.7%
2009	14	1	7.1%
2010	25	1	4.0%
2011	38	2	5.3%
2012	44	2	4.6%
2013	42	3	7.1%
2014	60	5	8.3%
2015	63	4	6.4%
2016	86	4	4.7%
2017	107	9	8.4%
2018	1	0	0.0%
Total:	662	46	6.9%



State of Georgia
Inspection Station Information by Test Type - OBD
 Reporting Period: 01/01/2020 – 12/31/2020

Station ID GA102449
Address 5250 PEACHTREE INDUSTRIAL BLVD
Zip 30071
Technician Count 4

Name SERVICE STREET
City NORCROSS
County GWINNETT
Audit Count 3

Model Year	# Tests	# Failed	% Failed
1997	4	0	0.0%
1998	1	0	0.0%
1999	2	1	50.0%
2000	2	0	0.0%
2001	5	1	20.0%
2002	8	2	25.0%
2003	8	3	37.5%
2004	10	1	10.0%
2005	10	2	20.0%
2006	7	0	0.0%
2007	8	0	0.0%
2008	8	1	12.5%
2009	4	1	25.0%
2010	10	0	0.0%
2011	9	0	0.0%
2012	9	1	11.1%
2013	21	3	14.3%
2014	11	0	0.0%
2015	15	0	0.0%
2016	16	2	12.5%
2017	20	1	5.0%
2018	3	1	33.3%
Total:	191	20	10.5%

Station ID GA102450
Address 327 CANTON RD
Zip 30040
Technician Count 3

Name HERBERT AUTOMOTIVE
City CUMMING
County FORSYTH
Audit Count 1

Model Year	# Tests	# Failed	% Failed
1996	4	1	25.0%
1997	12	3	25.0%
1998	20	4	20.0%
1999	22	1	4.6%
2000	27	1	3.7%
2001	31	3	9.7%
2002	33	4	12.1%
2003	41	1	2.4%
2004	54	8	14.8%
2005	71	9	12.7%
2006	73	6	8.2%
2007	87	4	4.6%
2008	88	6	6.8%
2009	56	3	5.4%
2010	91	6	6.6%
2011	118	8	6.8%
2012	135	6	4.4%
2013	184	4	2.2%
2014	153	3	2.0%
2015	156	3	1.9%
2016	171	1	0.6%
2017	231	6	2.6%
Total:	1,858	91	4.9%



State of Georgia
Inspection Station Information by Test Type - OBD
 Reporting Period: 01/01/2020 – 12/31/2020

Station ID	GA102451	Name	DUNWOODY AUTOMOTIVE GROUP
Address	1260 DUNWOODY VILLAGE PKWY	City	DUNWOODY
Zip	30338	County	DEKALB
Technician Count	4	Audit Count	2

Model Year	# Tests	# Failed	% Failed
1996	10	0	0.0%
1997	19	1	5.3%
1998	11	1	9.1%
1999	30	7	23.3%
2000	34	2	5.9%
2001	40	3	7.5%
2002	70	10	14.3%
2003	91	5	5.5%
2004	101	12	11.9%
2005	102	8	7.8%
2006	116	9	7.8%
2007	155	3	1.9%
2008	159	6	3.8%
2009	115	5	4.4%
2010	164	5	3.1%
2011	243	7	2.9%
2012	313	14	4.5%
2013	338	11	3.3%
2014	331	5	1.5%
2015	427	8	1.9%
2016	391	10	2.6%
2017	390	4	1.0%
2018	19	0	0.0%
Total:	3,669	136	3.7%



State of Georgia
Inspection Station Information by Test Type - OBD
 Reporting Period: 01/01/2020 – 12/31/2020

Station ID GA102452
Address 3425 KEITH BRIDGE RD
Zip 30041
Technician Count 4

Name HERBERT AUTOMOTIVE
City CUMMING
County FORSYTH
Audit Count 3

Model Year	# Tests	# Failed	% Failed
1996	39	6	15.4%
1997	52	8	15.4%
1998	61	9	14.8%
1999	84	11	13.1%
2000	108	16	14.8%
2001	124	18	14.5%
2002	175	38	21.7%
2003	194	31	16.0%
2004	207	27	13.0%
2005	257	36	14.0%
2006	312	32	10.3%
2007	359	44	12.3%
2008	302	25	8.3%
2009	222	11	5.0%
2010	333	26	7.8%
2011	396	31	7.8%
2012	509	25	4.9%
2013	586	32	5.5%
2014	611	22	3.6%
2015	715	25	3.5%
2016	662	24	3.6%
2017	693	27	3.9%
2018	6	0	0.0%
Total:	7,007	524	7.5%



State of Georgia
Inspection Station Information by Test Type - OBD
 Reporting Period: 01/01/2020 – 12/31/2020

Station ID GA102453
 Address 4660 BROWNS BRIDGE RD
 Zip 30041
 Technician Count 7

Name HERBERT AUTOMOTIVE
 City CUMMING
 County FORSYTH
 Audit Count 1

Model Year	# Tests	# Failed	% Failed
1996	54	4	7.4%
1997	85	13	15.3%
1998	121	16	13.2%
1999	175	24	13.7%
2000	218	22	10.1%
2001	196	27	13.8%
2002	287	27	9.4%
2003	344	51	14.8%
2004	386	38	9.8%
2005	451	78	17.3%
2006	494	50	10.1%
2007	502	38	7.6%
2008	481	35	7.3%
2009	313	26	8.3%
2010	446	39	8.7%
2011	536	29	5.4%
2012	666	25	3.8%
2013	796	37	4.7%
2014	836	25	3.0%
2015	857	26	3.0%
2016	1,001	28	2.8%
2017	870	17	2.0%
2018	14	0	0.0%
Total:	10,129	675	6.7%

Station ID GA102454
 Address 6010 BUFORD HWY
 Zip 30071
 Technician Count 1

Name BECKY EMISSION
 City NORCROSS
 County GWINNETT
 Audit Count 0

Model Year	# Tests	# Failed	% Failed
1996	9	0	0.0%
1997	13	3	23.1%
1998	9	1	11.1%
1999	18	3	16.7%
2000	27	2	7.4%
2001	29	3	10.3%
2002	38	8	21.1%
2003	42	9	21.4%
2004	50	7	14.0%
2005	57	11	19.3%
2006	69	9	13.0%
2007	71	7	9.9%
2008	76	6	7.9%
2009	29	1	3.5%
2010	55	4	7.3%
2011	47	2	4.3%
2012	41	2	4.9%
2013	64	4	6.3%
2014	59	0	0.0%
2015	59	3	5.1%
2016	58	4	6.9%
2017	59	3	5.1%
Total:	979	92	9.4%



State of Georgia
Inspection Station Information by Test Type - OBD
 Reporting Period: 01/01/2020 – 12/31/2020

Station ID GA102455
Address 15 BAILEY STATION WAY
Zip 30277
Technician Count 9

Name HAVOLINE XPRESS LUBE
City SHARPSBURG
County COWETA
Audit Count 1

Model Year	# Tests	# Failed	% Failed
1996	24	5	20.8%
1997	46	4	8.7%
1998	57	8	14.0%
1999	74	12	16.2%
2000	105	9	8.6%
2001	108	22	20.4%
2002	163	32	19.6%
2003	170	13	7.7%
2004	216	34	15.7%
2005	214	25	11.7%
2006	290	24	8.3%
2007	323	25	7.7%
2008	274	27	9.9%
2009	214	13	6.1%
2010	303	26	8.6%
2011	308	19	6.2%
2012	404	20	5.0%
2013	453	20	4.4%
2014	477	13	2.7%
2015	576	30	5.2%
2016	506	15	3.0%
2017	445	13	2.9%
2018	16	0	0.0%
2019	3	0	0.0%
Total:	5,769	409	7.1%

Station ID GA102456
Address 3368 E PONCE DE LEON AVE
Zip 30079
Technician Count 1

Name G & W AUTO REPAIR
City SCOTTDAL
County DEKALB
Audit Count 1

Model Year	# Tests	# Failed	% Failed
1996	8	1	12.5%
1997	14	3	21.4%
1998	23	4	17.4%
1999	24	3	12.5%
2000	30	4	13.3%
2001	37	10	27.0%
2002	37	4	10.8%
2003	46	7	15.2%
2004	73	10	13.7%
2005	66	10	15.2%
2006	89	14	15.7%
2007	79	10	12.7%
2008	62	4	6.5%
2009	45	4	8.9%
2010	67	4	6.0%
2011	72	5	6.9%
2012	75	3	4.0%
2013	71	3	4.2%
2014	65	0	0.0%
2015	106	10	9.4%
2016	86	5	5.8%
2017	85	3	3.5%
2018	6	0	0.0%
Total:	1,266	121	9.6%



State of Georgia
Inspection Station Information by Test Type - OBD
 Reporting Period: 01/01/2020 – 12/31/2020

Station ID GA102457
Address 4600 BROWNS BRIDGE RD
Zip 30041
Technician Count 2

Name AUTO GALLERY CUMMING, LLC
City CUMMING
County FORSYTH
Audit Count 2

Model Year	# Tests	# Failed	% Failed
1997	1	0	0.0%
1998	1	0	0.0%
1999	2	0	0.0%
2000	8	0	0.0%
2001	6	3	50.0%
2002	5	1	20.0%
2003	7	2	28.6%
2004	9	2	22.2%
2005	27	5	18.5%
2006	35	5	14.3%
2007	44	6	13.6%
2008	28	2	7.1%
2009	29	2	6.9%
2010	50	4	8.0%
2011	54	7	13.0%
2012	82	13	15.9%
2013	91	15	16.5%
2014	86	13	15.1%
2015	106	19	17.9%
2016	173	23	13.3%
2017	169	19	11.2%
Total:	1,013	141	13.9%



State of Georgia
Inspection Station Information by Test Type - OBD
 Reporting Period: 01/01/2020 – 12/31/2020

Station ID GA102458
Address 3639 PEACHTREE RD NE
Zip 30319
Technician Count 1

Name BP
City ATLANTA
County FULTON
Audit Count 1

Model Year	# Tests	# Failed	% Failed
1996	3	0	0.0%
1997	4	0	0.0%
1998	9	2	22.2%
1999	12	1	8.3%
2000	13	1	7.7%
2001	29	5	17.2%
2002	37	10	27.0%
2003	34	7	20.6%
2004	41	5	12.2%
2005	53	6	11.3%
2006	49	4	8.2%
2007	97	10	10.3%
2008	89	7	7.9%
2009	73	10	13.7%
2010	122	5	4.1%
2011	136	10	7.4%
2012	175	12	6.9%
2013	229	13	5.7%
2014	230	11	4.8%
2015	308	13	4.2%
2016	276	11	4.0%
2017	319	12	3.8%
2018	7	0	0.0%
2019	1	0	0.0%
Total:	2,346	155	6.6%



State of Georgia
Inspection Station Information by Test Type - OBD
 Reporting Period: 01/01/2020 – 12/31/2020

Station ID GA102459
Address 751 BUFORD DRIVE NE
Zip 30043
Technician Count 14

Name VALVOLINE, LLC
City LAWRENCEVILLE
County GWINNETT
Audit Count 2

Model Year	# Tests	# Failed	% Failed
1996	12	2	16.7%
1997	60	12	20.0%
1998	44	6	13.6%
1999	56	10	17.9%
2000	81	11	13.6%
2001	76	16	21.1%
2002	124	31	25.0%
2003	109	12	11.0%
2004	179	32	17.9%
2005	159	22	13.8%
2006	206	35	17.0%
2007	217	20	9.2%
2008	207	25	12.1%
2009	128	11	8.6%
2010	198	15	7.6%
2011	216	15	6.9%
2012	269	18	6.7%
2013	321	18	5.6%
2014	330	14	4.2%
2015	377	16	4.2%
2016	349	18	5.2%
2017	342	10	2.9%
2018	20	0	0.0%
2019	3	0	0.0%
Total:	4,083	369	9.0%

Station ID GA102460
Address 2781 CUMBERLAND BLVD
Zip 30080
Technician Count 4

Name COBB GALLERIA AUTOMOTIVE
City SMYRNA
County COBB
Audit Count 3

Model Year	# Tests	# Failed	% Failed
1996	1	0	0.0%
1998	5	0	0.0%
1999	5	0	0.0%
2000	12	1	8.3%
2001	17	3	17.7%
2002	22	2	9.1%
2003	18	2	11.1%
2004	16	1	6.3%
2005	26	6	23.1%
2006	40	5	12.5%
2007	38	4	10.5%
2008	36	4	11.1%
2009	22	2	9.1%
2010	30	1	3.3%
2011	43	2	4.7%
2012	44	1	2.3%
2013	47	1	2.1%
2014	52	4	7.7%
2015	48	1	2.1%
2016	69	0	0.0%
2017	55	2	3.6%
2018	2	0	0.0%
Total:	648	42	6.5%



State of Georgia
Inspection Station Information by Test Type - OBD
 Reporting Period: 01/01/2020 – 12/31/2020

Station ID GA102461
Address 2200 POWDER SPRINGS RD
Zip 30064
Technician Count 3

Name EXECUTIVE EMISSION
City MARIETTA
County COBB
Audit Count 2

Model Year	# Tests	# Failed	% Failed
1996	20	7	35.0%
1997	37	11	29.7%
1998	52	14	26.9%
1999	61	14	23.0%
2000	85	19	22.4%
2001	86	21	24.4%
2002	120	38	31.7%
2003	141	35	24.8%
2004	146	36	24.7%
2005	137	23	16.8%
2006	171	36	21.1%
2007	191	35	18.3%
2008	152	24	15.8%
2009	105	13	12.4%
2010	124	15	12.1%
2011	159	14	8.8%
2012	174	18	10.3%
2013	202	13	6.4%
2014	211	24	11.4%
2015	275	16	5.8%
2016	247	12	4.9%
2017	231	12	5.2%
2018	9	1	11.1%
Total:	3,136	451	14.4%

Station ID GA102462
Address 4778 JONESBORO RD.
Zip 30297
Technician Count 1

Name VE-TECH AUTO REPAIR LLC
City FOREST PARK
County CLAYTON
Audit Count 2

Model Year	# Tests	# Failed	% Failed
1996	13	4	30.8%
1997	16	3	18.8%
1998	20	3	15.0%
1999	30	6	20.0%
2000	39	5	12.8%
2001	30	7	23.3%
2002	55	14	25.5%
2003	59	8	13.6%
2004	40	5	12.5%
2005	62	13	21.0%
2006	57	13	22.8%
2007	62	16	25.8%
2008	36	4	11.1%
2009	22	9	40.9%
2010	25	2	8.0%
2011	21	3	14.3%
2012	18	4	22.2%
2013	18	2	11.1%
2014	24	4	16.7%
2015	23	1	4.4%
2016	23	5	21.7%
2017	15	3	20.0%
Total:	708	134	18.9%



State of Georgia
Inspection Station Information by Test Type - OBD
 Reporting Period: 01/01/2020 – 12/31/2020

Station ID GA102464
Address 1850 SIGMAN RD
Zip 30012
Technician Count 3

Name PLATINUM AUTOMOTIVE REPAIR
City CONYERS
County ROCKDALE
Audit Count 1

Model Year	# Tests	# Failed	% Failed
1996	1	0	0.0%
1997	4	1	25.0%
1998	3	0	0.0%
1999	7	2	28.6%
2000	7	3	42.9%
2001	13	5	38.5%
2002	8	2	25.0%
2003	16	4	25.0%
2004	22	4	18.2%
2005	17	2	11.8%
2006	13	1	7.7%
2007	26	2	7.7%
2008	18	1	5.6%
2009	9	0	0.0%
2010	22	5	22.7%
2011	7	0	0.0%
2012	19	4	21.1%
2013	19	3	15.8%
2014	16	2	12.5%
2015	10	0	0.0%
2016	17	0	0.0%
2017	4	0	0.0%
Total:	278	41	14.7%

Station ID GA102465
Address 3610 MARIETTA HWY
Zip 30114
Technician Count 3

Name SPEEDEE OIL CHANGE & AUTO CARE
City CANTON
County CHEROKEE
Audit Count 2

Model Year	# Tests	# Failed	% Failed
1996	1	0	0.0%
1997	3	0	0.0%
1998	2	0	0.0%
1999	1	0	0.0%
2000	4	0	0.0%
2001	9	1	11.1%
2002	8	0	0.0%
2003	6	1	16.7%
2004	7	1	14.3%
2005	14	1	7.1%
2006	14	5	35.7%
2007	18	5	27.8%
2008	13	3	23.1%
2009	5	1	20.0%
2010	19	0	0.0%
2011	15	0	0.0%
2012	18	0	0.0%
2013	16	0	0.0%
2014	24	3	12.5%
2015	25	0	0.0%
2016	30	0	0.0%
2017	32	1	3.1%
Total:	284	22	7.7%



State of Georgia
Inspection Station Information by Test Type - OBD
 Reporting Period: 01/01/2020 – 12/31/2020

Station ID GA102466
Address 4403 S MAIN STREET
Zip 30101
Technician Count 1

Name JJ TECH AUTOWORK LLC
City ACWORTH
County COBB
Audit Count 2

Model Year	# Tests	# Failed	% Failed
1997	6	1	16.7%
1998	3	0	0.0%
1999	1	0	0.0%
2000	5	0	0.0%
2001	3	1	33.3%
2002	7	1	14.3%
2003	8	0	0.0%
2004	7	2	28.6%
2005	10	5	50.0%
2006	7	4	57.1%
2007	13	3	23.1%
2008	6	0	0.0%
2009	10	1	10.0%
2010	5	0	0.0%
2011	12	1	8.3%
2012	5	0	0.0%
2013	10	2	20.0%
2014	12	2	16.7%
2015	13	3	23.1%
2016	7	1	14.3%
2017	3	0	0.0%
Total:	153	27	17.6%

Station ID GA102467
Address 2877 DONALD LEE HOLLOWELL PKWY
Zip 30318
Technician Count 1

Name AZETAS SERVICES INC. TIRE AUTO EMISSIONS
City ATLANTA
County FULTON
Audit Count 1

Model Year	# Tests	# Failed	% Failed
1996	17	6	35.3%
1997	16	4	25.0%
1998	33	18	54.6%
1999	37	13	35.1%
2000	34	9	26.5%
2001	61	32	52.5%
2002	58	26	44.8%
2003	70	23	32.9%
2004	71	32	45.1%
2005	87	33	37.9%
2006	96	38	39.6%
2007	77	20	26.0%
2008	92	23	25.0%
2009	39	6	15.4%
2010	51	18	35.3%
2011	65	10	15.4%
2012	65	17	26.2%
2013	76	15	19.7%
2014	75	10	13.3%
2015	60	15	25.0%
2016	67	5	7.5%
2017	34	2	5.9%
Total:	1,281	375	29.3%



State of Georgia
Inspection Station Information by Test Type - OBD
 Reporting Period: 01/01/2020 – 12/31/2020

Station ID	GA102470	Name	SPEEDEE OIL CHANGE TIRES & AUTO CARE
Address	3058 EAGLE DR	City	WOODSTOCK
Zip	30189	County	CHEROKEE
Technician Count	4	Audit Count	2

Model Year	# Tests	# Failed	% Failed
1996	3	0	0.0%
1997	1	0	0.0%
1998	2	0	0.0%
1999	8	1	12.5%
2000	4	0	0.0%
2001	7	5	71.4%
2002	6	0	0.0%
2003	18	2	11.1%
2004	14	1	7.1%
2005	16	3	18.8%
2006	14	3	21.4%
2007	23	0	0.0%
2008	20	1	5.0%
2009	16	0	0.0%
2010	29	3	10.3%
2011	26	3	11.5%
2012	38	3	7.9%
2013	45	1	2.2%
2014	53	2	3.8%
2015	45	1	2.2%
2016	50	0	0.0%
2017	57	1	1.8%
Total:	495	30	6.1%

Station ID	GA102471	Name	HONDA OF NEWNAN
Address	391 NEWNAN CROSSING BYPASS	City	NEWNAN
Zip	30265	County	COWETA
Technician Count	3	Audit Count	2

Model Year	# Tests	# Failed	% Failed
1998	3	1	33.3%
1999	3	0	0.0%
2000	2	0	0.0%
2001	2	0	0.0%
2002	1	0	0.0%
2003	2	0	0.0%
2004	7	1	14.3%
2005	4	1	25.0%
2006	1	1	100.0%
2007	5	0	0.0%
2008	11	0	0.0%
2009	7	0	0.0%
2010	10	1	10.0%
2011	16	0	0.0%
2012	24	0	0.0%
2013	35	2	5.7%
2014	66	0	0.0%
2015	92	2	2.2%
2016	148	6	4.1%
2017	272	13	4.8%
2018	31	1	3.2%
2019	1	0	0.0%
Total:	743	29	3.9%



State of Georgia
Inspection Station Information by Test Type - OBD
 Reporting Period: 01/01/2020 – 12/31/2020

Station ID GA102473
Address 6770 HICKORY FLAT HWY
Zip 30115
Technician Count 4

Name EXPRESS OIL CHANGE LLC #0601
City CANTON
County CHEROKEE
Audit Count 2

Model Year	# Tests	# Failed	% Failed
1996	8	1	12.5%
1997	13	2	15.4%
1998	10	0	0.0%
1999	21	1	4.8%
2000	29	6	20.7%
2001	35	8	22.9%
2002	61	9	14.8%
2003	68	6	8.8%
2004	92	16	17.4%
2005	110	16	14.6%
2006	84	5	6.0%
2007	124	9	7.3%
2008	117	4	3.4%
2009	87	4	4.6%
2010	112	8	7.1%
2011	161	11	6.8%
2012	197	12	6.1%
2013	242	14	5.8%
2014	289	15	5.2%
2015	288	13	4.5%
2016	333	12	3.6%
2017	316	10	3.2%
2018	11	0	0.0%
Total:	2,808	182	6.5%

Station ID GA102475
Address 5300 RIVERDALE RD
Zip 30349
Technician Count 1

Name CHERRY HILL EMISSION
City COLLEGE PARK
County CLAYTON
Audit Count 1

Model Year	# Tests	# Failed	% Failed
1996	16	9	56.3%
1997	21	6	28.6%
1998	29	15	51.7%
1999	40	17	42.5%
2000	43	13	30.2%
2001	42	8	19.1%
2002	54	20	37.0%
2003	55	11	20.0%
2004	61	18	29.5%
2005	97	29	29.9%
2006	73	18	24.7%
2007	89	26	29.2%
2008	56	6	10.7%
2009	42	6	14.3%
2010	64	10	15.6%
2011	69	10	14.5%
2012	66	9	13.6%
2013	89	9	10.1%
2014	80	3	3.8%
2015	90	5	5.6%
2016	71	2	2.8%
2017	46	1	2.2%
2018	1	0	0.0%
Total:	1,294	251	19.4%



State of Georgia
Inspection Station Information by Test Type - OBD
 Reporting Period: 01/01/2020 – 12/31/2020

Station ID GA102476
 Address 2156 FAIRBURN RD
 Zip 30135
 Technician Count 1

Name BIGRIP'S DETAILING
 City DOUGLASVILLE
 County DOUGLAS
 Audit Count 1

Model Year	# Tests	# Failed	% Failed
1996	4	1	25.0%
1997	1	0	0.0%
1998	7	1	14.3%
1999	5	2	40.0%
2000	9	2	22.2%
2001	7	1	14.3%
2002	9	3	33.3%
2003	15	9	60.0%
2004	11	1	9.1%
2005	12	1	8.3%
2006	19	8	42.1%
2007	21	2	9.5%
2008	17	3	17.7%
2009	15	4	26.7%
2010	15	0	0.0%
2011	11	0	0.0%
2012	18	1	5.6%
2013	17	0	0.0%
2014	20	2	10.0%
2015	32	1	3.1%
2016	26	2	7.7%
2017	37	0	0.0%
Total:	328	44	13.4%

Station ID GA102477
 Address 2561 AUSTELL RD
 Zip 30008
 Technician Count 1

Name HALIBUT EMISSIONS
 City MARIETTA
 County COBB
 Audit Count 2

Model Year	# Tests	# Failed	% Failed
1996	37	13	35.1%
1997	61	19	31.2%
1998	56	10	17.9%
1999	77	20	26.0%
2000	125	33	26.4%
2001	140	48	34.3%
2002	179	52	29.1%
2003	198	46	23.2%
2004	212	52	24.5%
2005	228	46	20.2%
2006	261	53	20.3%
2007	277	45	16.3%
2008	259	46	17.8%
2009	137	17	12.4%
2010	170	16	9.4%
2011	156	11	7.1%
2012	183	17	9.3%
2013	215	18	8.4%
2014	205	10	4.9%
2015	222	19	8.6%
2016	206	11	5.3%
2017	175	4	2.3%
2018	8	0	0.0%
Total:	3,787	606	16.0%



State of Georgia
Inspection Station Information by Test Type - OBD
 Reporting Period: 01/01/2020 – 12/31/2020

Station ID GA102479
Address 683 FAIRVIEW RD
Zip 30294
Technician Count 2

Name A PLUS AUTOMOTIVE AND COLLISION LLC
City ELLENWOOD
County HENRY
Audit Count 1

Model Year	# Tests	# Failed	% Failed
1996	2	1	50.0%
1997	2	1	50.0%
1998	4	1	25.0%
1999	4	0	0.0%
2000	7	1	14.3%
2001	2	0	0.0%
2002	9	3	33.3%
2003	6	0	0.0%
2004	7	1	14.3%
2005	9	2	22.2%
2006	4	0	0.0%
2007	17	2	11.8%
2008	7	0	0.0%
2009	3	0	0.0%
2010	7	1	14.3%
2011	6	1	16.7%
2012	10	0	0.0%
2013	15	2	13.3%
2014	10	0	0.0%
2015	11	0	0.0%
2016	15	1	6.7%
2017	15	2	13.3%
2018	1	0	0.0%
2019	1	0	0.0%
Total:	174	19	10.9%

Station ID GA102480
Address 8821 BRIGHT STAR ROAD
Zip 30134
Technician Count 6

Name EXPRESS EMISSIONS CENTER
City DOUGLASVILLE
County DOUGLAS
Audit Count 2

Model Year	# Tests	# Failed	% Failed
1996	20	4	20.0%
1997	47	11	23.4%
1998	48	8	16.7%
1999	48	8	16.7%
2000	77	7	9.1%
2001	114	31	27.2%
2002	103	23	22.3%
2003	135	36	26.7%
2004	150	31	20.7%
2005	173	43	24.9%
2006	166	18	10.8%
2007	167	22	13.2%
2008	186	22	11.8%
2009	113	13	11.5%
2010	153	16	10.5%
2011	187	16	8.6%
2012	195	19	9.7%
2013	200	14	7.0%
2014	227	15	6.6%
2015	197	13	6.6%
2016	171	4	2.3%
2017	123	6	4.9%
2018	10	0	0.0%
Total:	3,010	380	12.6%



State of Georgia
Inspection Station Information by Test Type - OBD
 Reporting Period: 01/01/2020 – 12/31/2020

Station ID GA102481
 Address 3211 CAMP CREEK PKWY
 Zip 30344
 Technician Count 10

Name DEKRA EMISSION CHECK
 City EAST POINT
 County FULTON
 Audit Count 1

Model Year	# Tests	# Failed	% Failed
1996	14	2	14.3%
1997	32	13	40.6%
1998	20	3	15.0%
1999	39	13	33.3%
2000	48	12	25.0%
2001	47	21	44.7%
2002	102	33	32.4%
2003	80	24	30.0%
2004	118	24	20.3%
2005	100	25	25.0%
2006	144	52	36.1%
2007	142	34	23.9%
2008	161	29	18.0%
2009	121	21	17.4%
2010	143	13	9.1%
2011	190	28	14.7%
2012	206	22	10.7%
2013	256	14	5.5%
2014	232	15	6.5%
2015	312	19	6.1%
2016	333	18	5.4%
2017	300	16	5.3%
2018	4	0	0.0%
2019	2	0	0.0%
Total:	3,146	451	14.3%

Station ID GA102482
 Address 1830 MARS HILL RD
 Zip 30101
 Technician Count 7

Name SPEEDEE OIL CHANGE TIRES AND AUTO CARE
 City ACWORTH
 County COBB
 Audit Count 1

Model Year	# Tests	# Failed	% Failed
1996	4	1	25.0%
1997	9	5	55.6%
1998	3	0	0.0%
1999	10	0	0.0%
2000	17	0	0.0%
2001	20	3	15.0%
2002	29	5	17.2%
2003	15	4	26.7%
2004	21	4	19.1%
2005	32	4	12.5%
2006	30	2	6.7%
2007	47	1	2.1%
2008	49	4	8.2%
2009	25	2	8.0%
2010	37	1	2.7%
2011	70	11	15.7%
2012	62	2	3.2%
2013	87	3	3.5%
2014	87	1	1.2%
2015	107	4	3.7%
2016	76	2	2.6%
2017	87	3	3.5%
Total:	924	62	6.7%



State of Georgia
Inspection Station Information by Test Type - OBD
 Reporting Period: 01/01/2020 – 12/31/2020

Station ID GA102483
Address 4295 WADE GREEN RD
Zip 30144
Technician Count 2

Name SPEEDEE OIL CHANGE TIRES AND AUTO CARE
City KENNESAW
County COBB
Audit Count 1

Model Year	# Tests	# Failed	% Failed
2001	3	1	33.3%
2005	2	1	50.0%
2007	2	1	50.0%
2008	2	0	0.0%
2009	4	2	50.0%
2010	3	1	33.3%
2011	2	0	0.0%
2012	1	0	0.0%
2013	2	0	0.0%
2014	3	0	0.0%
2015	3	0	0.0%
2016	7	0	0.0%
2017	3	1	33.3%
Total:	37	7	18.9%

Station ID GA102484
Address 4434 COBB PKWY N
Zip 30101
Technician Count 7

Name SPEEDEE OIL CHANGE TIRES AND AUTO CARE
City ACWORTH
County COBB
Audit Count 3

Model Year	# Tests	# Failed	% Failed
1998	1	0	0.0%
2001	2	0	0.0%
2002	2	0	0.0%
2003	3	0	0.0%
2004	2	0	0.0%
2005	4	1	25.0%
2006	3	0	0.0%
2007	6	0	0.0%
2008	6	0	0.0%
2009	2	1	50.0%
2010	3	0	0.0%
2011	6	0	0.0%
2012	8	0	0.0%
2013	14	0	0.0%
2014	13	0	0.0%
2015	15	1	6.7%
2016	14	0	0.0%
2017	8	1	12.5%
Total:	112	4	3.6%



State of Georgia
Inspection Station Information by Test Type - OBD
 Reporting Period: 01/01/2020 – 12/31/2020

Station ID GA102486
Address 4810 PEACHTREE INDUSTRIAL BLVD
Zip 30071
Technician Count 4

Name SPEE DEE OIL
City BERKELEY LAKE
County GWINNETT
Audit Count 2

Model Year	# Tests	# Failed	% Failed
1996	2	0	0.0%
1997	2	1	50.0%
1998	3	1	33.3%
1999	5	0	0.0%
2000	2	0	0.0%
2001	6	0	0.0%
2002	11	2	18.2%
2003	9	0	0.0%
2004	12	2	16.7%
2005	14	4	28.6%
2006	18	2	11.1%
2007	24	3	12.5%
2008	25	2	8.0%
2009	25	4	16.0%
2010	15	2	13.3%
2011	20	0	0.0%
2012	20	0	0.0%
2013	43	0	0.0%
2014	66	4	6.1%
2015	48	1	2.1%
2016	45	3	6.7%
2017	58	0	0.0%
Total:	473	31	6.6%

Station ID GA102487
Address 999 DULUTH HWY
Zip 30043
Technician Count 1

Name SPEEDEE OIL CHANGES TIRES AND AUTO REPAIR
City LAWRENCEVILLE
County GWINNETT
Audit Count 1

Model Year	# Tests	# Failed	% Failed
1997	1	0	0.0%
1998	2	1	50.0%
1999	1	0	0.0%
2000	2	0	0.0%
2001	1	0	0.0%
2002	6	0	0.0%
2003	10	4	40.0%
2004	3	0	0.0%
2005	10	1	10.0%
2006	10	2	20.0%
2007	20	2	10.0%
2008	17	1	5.9%
2009	11	1	9.1%
2010	11	1	9.1%
2011	16	2	12.5%
2012	10	1	10.0%
2013	21	0	0.0%
2014	31	1	3.2%
2015	24	2	8.3%
2016	14	0	0.0%
2017	22	1	4.6%
2018	2	0	0.0%
Total:	245	20	8.2%



State of Georgia
Inspection Station Information by Test Type - OBD
 Reporting Period: 01/01/2020 – 12/31/2020

Station ID GA102488
Address 2024 S COBB DR SE
Zip 30060
Technician Count 2

Name LA AUTO CENTER INC
City MARIETTA
County COBB
Audit Count 1

Model Year	# Tests	# Failed	% Failed
1997	1	0	0.0%
1998	1	0	0.0%
1999	1	0	0.0%
2000	2	0	0.0%
2001	3	0	0.0%
2002	3	1	33.3%
2003	2	0	0.0%
2004	6	0	0.0%
2005	2	1	50.0%
2006	1	0	0.0%
2007	3	0	0.0%
2008	4	1	25.0%
2009	4	0	0.0%
2010	2	0	0.0%
2012	4	1	25.0%
2013	5	1	20.0%
2016	1	0	0.0%
2017	3	1	33.3%
Total:	48	6	12.5%

Station ID GA102489
Address 242 KEYS FERRY ST
Zip 30233
Technician Count 3

Name AUTO QUICK FAST LUBE AND CAR CARE
City MCDONOUGH
County HENRY
Audit Count 2

Model Year	# Tests	# Failed	% Failed
1996	10	0	0.0%
1997	21	7	33.3%
1998	29	5	17.2%
1999	33	8	24.2%
2000	32	6	18.8%
2001	35	4	11.4%
2002	64	15	23.4%
2003	94	19	20.2%
2004	96	18	18.8%
2005	88	15	17.1%
2006	86	10	11.6%
2007	105	13	12.4%
2008	105	7	6.7%
2009	64	7	10.9%
2010	95	13	13.7%
2011	110	6	5.5%
2012	113	9	8.0%
2013	140	6	4.3%
2014	153	8	5.2%
2015	153	5	3.3%
2016	149	7	4.7%
2017	135	7	5.2%
2018	3	0	0.0%
Total:	1,913	195	10.2%



State of Georgia
Inspection Station Information by Test Type - OBD
 Reporting Period: 01/01/2020 – 12/31/2020

Station ID GA102490
 Address 1697 NORMAN DR
 Zip 30349
 Technician Count 12

Name DEKRA SERVICES INC
 City COLLEGE PARK
 County FULTON
 Audit Count 2

Model Year	# Tests	# Failed	% Failed
1996	8	1	12.5%
1997	14	3	21.4%
1998	19	3	15.8%
1999	41	11	26.8%
2000	33	5	15.2%
2001	42	16	38.1%
2002	73	24	32.9%
2003	69	18	26.1%
2004	93	31	33.3%
2005	91	20	22.0%
2006	97	24	24.7%
2007	103	23	22.3%
2008	114	22	19.3%
2009	71	11	15.5%
2010	100	9	9.0%
2011	112	13	11.6%
2012	140	14	10.0%
2013	129	15	11.6%
2014	139	13	9.4%
2015	165	13	7.9%
2016	193	8	4.2%
2017	154	6	3.9%
2018	3	0	0.0%
Total:	2,003	303	15.1%

Station ID GA102492
 Address 4156 CHEROKEE STREET NW
 Zip 30144
 Technician Count 7

Name JIFFY LUBE # 2145
 City KENNESAW
 County COBB
 Audit Count 2

Model Year	# Tests	# Failed	% Failed
1999	2	0	0.0%
2000	4	3	75.0%
2001	5	2	40.0%
2002	1	0	0.0%
2003	2	1	50.0%
2004	4	1	25.0%
2005	8	0	0.0%
2006	8	1	12.5%
2007	5	2	40.0%
2008	11	3	27.3%
2009	6	0	0.0%
2010	11	6	54.6%
2011	16	2	12.5%
2012	12	1	8.3%
2013	11	0	0.0%
2014	28	1	3.6%
2015	24	3	12.5%
2016	20	1	5.0%
2017	26	0	0.0%
2018	4	0	0.0%
2019	1	0	0.0%
Total:	209	27	12.9%



State of Georgia
Inspection Station Information by Test Type - OBD
 Reporting Period: 01/01/2020 – 12/31/2020

Station ID GA102494
Address 2878 BARRETT LAKES BLVD
Zip 30144
Technician Count 4

Name CHEROKEE HYUNDAI OF KENNESAW
City KENNESAW
County COBB
Audit Count 2

Model Year	# Tests	# Failed	% Failed
1997	1	0	0.0%
1998	2	1	50.0%
2000	1	0	0.0%
2002	3	0	0.0%
2003	1	0	0.0%
2004	1	0	0.0%
2005	2	0	0.0%
2006	5	2	40.0%
2007	6	1	16.7%
2008	7	1	14.3%
2009	8	2	25.0%
2010	13	1	7.7%
2011	26	4	15.4%
2012	28	3	10.7%
2013	53	3	5.7%
2014	44	2	4.6%
2015	57	3	5.3%
2016	82	3	3.7%
2017	125	2	1.6%
2018	2	0	0.0%
Total:	467	28	6.0%

Station ID GA102495
Address 324 HOLLY RIDGE DR NW
Zip 30047
Technician Count 1

Name CARRENO AUTO CARE LLC
City LILBURN
County GWINNETT
Audit Count 1

Model Year	# Tests	# Failed	% Failed
1996	2	1	50.0%
1997	7	0	0.0%
1998	3	0	0.0%
1999	20	0	0.0%
2000	17	1	5.9%
2001	13	2	15.4%
2002	13	1	7.7%
2003	26	2	7.7%
2004	24	3	12.5%
2005	38	2	5.3%
2006	55	7	12.7%
2007	60	4	6.7%
2008	46	5	10.9%
2009	33	3	9.1%
2010	38	3	7.9%
2011	49	2	4.1%
2012	80	2	2.5%
2013	81	2	2.5%
2014	74	2	2.7%
2015	76	1	1.3%
2016	52	1	1.9%
2017	44	1	2.3%
2018	1	0	0.0%
Total:	852	45	5.3%



State of Georgia
Inspection Station Information by Test Type - OBD
 Reporting Period: 01/01/2020 – 12/31/2020

Station ID GA102496
 Address 2025 MAIN STREET EAST
 Zip 30078
 Technician Count 2

Name EF AUTOMOTIVE
 City SNELLVILLE
 County GWINNETT
 Audit Count 1

Model Year	# Tests	# Failed	% Failed
1997	1	0	0.0%
1998	5	2	40.0%
1999	2	0	0.0%
2000	2	0	0.0%
2001	1	1	100.0%
2002	3	1	33.3%
2003	10	1	10.0%
2005	4	1	25.0%
2006	4	1	25.0%
2007	5	0	0.0%
2008	8	1	12.5%
2009	7	2	28.6%
2010	3	0	0.0%
2011	10	0	0.0%
2012	11	3	27.3%
2013	9	0	0.0%
2014	16	1	6.3%
2015	21	3	14.3%
2016	7	2	28.6%
2017	11	0	0.0%
Total:	140	19	13.6%

Station ID GA102498
 Address 870 HWY 92
 Zip 30134
 Technician Count 1

Name JEFFERSON EMISSIONS
 City DOUGLASVILLE
 County DOUGLAS
 Audit Count 0

Model Year	# Tests	# Failed	% Failed
1999	1	1	100.0%
2000	2	1	50.0%
2001	1	0	0.0%
2002	1	0	0.0%
2003	1	0	0.0%
2005	1	0	0.0%
2007	3	0	0.0%
2008	3	1	33.3%
2009	1	0	0.0%
2011	3	1	33.3%
2014	2	0	0.0%
2016	1	0	0.0%
Total:	20	4	20.0%



State of Georgia
Inspection Station Information by Test Type - OBD
 Reporting Period: 01/01/2020 – 12/31/2020

Station ID GA102499
Address 1083 SCENIC HIGHWAY NORTH
Zip 30045
Technician Count 5

Name TAKE 5 OIL CHANGE
City LAWRENCEVILLE
County GWINNETT
Audit Count 2

Model Year	# Tests	# Failed	% Failed
1996	4	0	0.0%
1997	5	0	0.0%
1998	4	2	50.0%
1999	4	2	50.0%
2000	8	1	12.5%
2001	5	1	20.0%
2002	11	2	18.2%
2003	6	2	33.3%
2004	17	4	23.5%
2005	11	4	36.4%
2006	20	5	25.0%
2007	21	2	9.5%
2008	23	5	21.7%
2009	17	4	23.5%
2010	24	1	4.2%
2011	33	7	21.2%
2012	32	4	12.5%
2013	37	5	13.5%
2014	58	11	19.0%
2015	53	4	7.6%
2016	54	3	5.6%
2017	49	1	2.0%
2018	3	0	0.0%
Total:	499	70	14.0%

Station ID GA102500
Address 540 NORTH MAIN STREET
Zip 30009
Technician Count 2

Name MAIN STREET AUTOMOTIVE SERVICES
City ALPHARETTA
County FULTON
Audit Count 2

Model Year	# Tests	# Failed	% Failed
1996	2	0	0.0%
1997	1	0	0.0%
1998	3	0	0.0%
1999	6	1	16.7%
2000	7	1	14.3%
2001	8	1	12.5%
2002	5	1	20.0%
2003	5	0	0.0%
2004	20	2	10.0%
2005	14	1	7.1%
2006	6	0	0.0%
2007	24	4	16.7%
2008	17	1	5.9%
2009	12	1	8.3%
2010	15	1	6.7%
2011	27	2	7.4%
2012	20	1	5.0%
2013	22	0	0.0%
2014	28	1	3.6%
2015	36	1	2.8%
2016	28	2	7.1%
2017	31	1	3.2%
Total:	337	22	6.5%



State of Georgia
Inspection Station Information by Test Type - OBD
 Reporting Period: 01/01/2020 – 12/31/2020

Station ID GA102501
 Address 1630 OLD 41 HWY NW
 Zip 30152
 Technician Count 1

Name DISCOUNT EMISSION
 City KENNESAW
 County COBB
 Audit Count 2

Model Year	# Tests	# Failed	% Failed
1996	17	7	41.2%
1997	36	7	19.4%
1998	48	9	18.8%
1999	53	4	7.6%
2000	71	11	15.5%
2001	92	16	17.4%
2002	105	15	14.3%
2003	170	26	15.3%
2004	179	27	15.1%
2005	194	26	13.4%
2006	235	30	12.8%
2007	302	37	12.3%
2008	324	38	11.7%
2009	179	14	7.8%
2010	295	19	6.4%
2011	398	24	6.0%
2012	486	35	7.2%
2013	536	30	5.6%
2014	578	41	7.1%
2015	645	31	4.8%
2016	621	40	6.4%
2017	627	40	6.4%
2018	9	0	0.0%
Total:	6,200	527	8.5%

Station ID GA102502
 Address 1685 SPRING ROAD
 Zip 30080
 Technician Count 8

Name JAC ENDEAVORS
 City SMYRNA
 County COBB
 Audit Count 2

Model Year	# Tests	# Failed	% Failed
1996	16	3	18.8%
1997	64	19	29.7%
1998	70	7	10.0%
1999	83	24	28.9%
2000	96	11	11.5%
2001	146	42	28.8%
2002	189	31	16.4%
2003	203	40	19.7%
2004	299	57	19.1%
2005	295	51	17.3%
2006	332	56	16.9%
2007	414	52	12.6%
2008	469	67	14.3%
2009	339	42	12.4%
2010	466	40	8.6%
2011	590	52	8.8%
2012	725	54	7.5%
2013	902	53	5.9%
2014	953	66	6.9%
2015	1,185	90	7.6%
2016	1,146	65	5.7%
2017	1,131	58	5.1%
2018	41	1	2.4%
2019	3	0	0.0%
Total:	10,157	981	9.7%



State of Georgia
Inspection Station Information by Test Type - OBD
 Reporting Period: 01/01/2020 – 12/31/2020

Station ID GA102503
Address 4234 JONESBORO RD.
Zip 30297
Technician Count 1

Name FUERZA LATINA AUTOMOTIVE SHOP
City FOREST PARK
County CLAYTON
Audit Count 2

Model Year	# Tests	# Failed	% Failed
1996	26	3	11.5%
1997	58	12	20.7%
1998	74	7	9.5%
1999	109	13	11.9%
2000	157	23	14.7%
2001	178	38	21.4%
2002	154	23	14.9%
2003	232	32	13.8%
2004	219	32	14.6%
2005	251	27	10.8%
2006	241	21	8.7%
2007	307	25	8.1%
2008	220	21	9.6%
2009	149	23	15.4%
2010	172	11	6.4%
2011	176	18	10.2%
2012	151	14	9.3%
2013	144	5	3.5%
2014	117	8	6.8%
2015	116	4	3.5%
2016	108	4	3.7%
2017	94	5	5.3%
Total:	3,453	369	10.7%

Station ID GA102505
Address 83 RACETRACK ROAD
Zip 30253
Technician Count 1

Name RED'S EMISSION & REPAIR
City MCDONOUGH
County HENRY
Audit Count 1

Model Year	# Tests	# Failed	% Failed
1996	18	3	16.7%
1997	30	1	3.3%
1998	30	4	13.3%
1999	46	10	21.7%
2000	44	9	20.5%
2001	55	13	23.6%
2002	54	8	14.8%
2003	74	9	12.2%
2004	70	10	14.3%
2005	60	13	21.7%
2006	73	12	16.4%
2007	82	11	13.4%
2008	54	6	11.1%
2009	41	2	4.9%
2010	46	4	8.7%
2011	50	4	8.0%
2012	56	4	7.1%
2013	32	2	6.3%
2014	54	5	9.3%
2015	61	5	8.2%
2016	52	4	7.7%
2017	64	0	0.0%
2018	3	0	0.0%
2019	1	0	0.0%
Total:	1,150	139	12.1%



State of Georgia
Inspection Station Information by Test Type - OBD
 Reporting Period: 01/01/2020 – 12/31/2020

Station ID GA102506
Address 6437 HIRAM DOUGLASVILLE HWY
Zip 30127
Technician Count 2

Name FAST EMISSIONS
City POWDER SPRINGS
County PAULDING
Audit Count 2

Model Year	# Tests	# Failed	% Failed
1996	33	10	30.3%
1997	49	16	32.7%
1998	43	9	20.9%
1999	66	11	16.7%
2000	81	17	21.0%
2001	76	14	18.4%
2002	106	18	17.0%
2003	143	28	19.6%
2004	159	33	20.8%
2005	148	20	13.5%
2006	189	36	19.1%
2007	194	30	15.5%
2008	136	17	12.5%
2009	93	9	9.7%
2010	112	8	7.1%
2011	160	13	8.1%
2012	142	18	12.7%
2013	167	7	4.2%
2014	199	10	5.0%
2015	200	8	4.0%
2016	213	9	4.2%
2017	173	8	4.6%
2018	3	0	0.0%
Total:	2,885	349	12.1%

Station ID GA102507
Address 4979 FLAT SHOALS PKWY
Zip 30034
Technician Count 3

Name FLAT SHOALS EMISSIONS, LLC.
City DECATUR
County DEKALB
Audit Count 0

Model Year	# Tests	# Failed	% Failed
1996	5	1	20.0%
1997	9	2	22.2%
1998	7	2	28.6%
1999	14	5	35.7%
2000	20	3	15.0%
2001	18	9	50.0%
2002	21	4	19.1%
2003	35	9	25.7%
2004	48	13	27.1%
2005	35	13	37.1%
2006	47	14	29.8%
2007	51	4	7.8%
2008	30	1	3.3%
2009	29	2	6.9%
2010	37	4	10.8%
2011	42	2	4.8%
2012	53	4	7.6%
2013	66	3	4.6%
2014	63	3	4.8%
2015	68	0	0.0%
2016	45	7	15.6%
2017	54	0	0.0%
Total:	797	105	13.2%



State of Georgia
Inspection Station Information by Test Type - OBD
 Reporting Period: 01/01/2020 – 12/31/2020

Station ID GA102509
Address 306 10TH ST NW
Zip 30318
Technician Count 5

Name GEORGIA TECH FLEET SERVICES
City ATLANTA
County FULTON
Audit Count 2

Model Year	# Tests	# Failed	% Failed
1997	3	0	0.0%
1998	2	0	0.0%
1999	3	1	33.3%
2000	1	0	0.0%
2001	5	2	40.0%
2003	2	0	0.0%
2004	4	1	25.0%
2006	4	1	25.0%
2007	15	1	6.7%
2008	24	2	8.3%
2009	1	0	0.0%
2010	2	0	0.0%
2011	2	0	0.0%
2012	6	0	0.0%
2013	9	3	33.3%
2014	12	0	0.0%
2015	12	0	0.0%
2016	14	2	14.3%
2017	10	1	10.0%
2018	3	0	0.0%
Total:	134	14	10.4%

Station ID GA102510
Address 2200 MONROE DRIVE
Zip 30324
Technician Count 1

Name MONROE & PIEDMONT BP
City ATLANTA
County FULTON
Audit Count 2

Model Year	# Tests	# Failed	% Failed
1996	4	1	25.0%
1997	5	1	20.0%
1998	4	0	0.0%
1999	5	0	0.0%
2000	12	0	0.0%
2001	10	0	0.0%
2002	8	2	25.0%
2003	14	4	28.6%
2004	18	0	0.0%
2005	14	3	21.4%
2006	23	5	21.7%
2007	13	1	7.7%
2008	11	0	0.0%
2009	11	1	9.1%
2010	18	1	5.6%
2011	9	0	0.0%
2012	23	1	4.4%
2013	20	1	5.0%
2014	28	0	0.0%
2015	26	1	3.9%
2016	14	0	0.0%
2017	28	0	0.0%
2018	1	0	0.0%
Total:	319	22	6.9%



State of Georgia
Inspection Station Information by Test Type - OBD
 Reporting Period: 01/01/2020 – 12/31/2020

Station ID GA102511
Address 8825 DUNWOODY PLACE
Zip 30350
Technician Count 2

Name SHIRAZ CAR WASH LLC
City SANDY SPRINGS
County FULTON
Audit Count 2

Model Year	# Tests	# Failed	% Failed
1996	10	2	20.0%
1997	18	2	11.1%
1998	36	3	8.3%
1999	36	8	22.2%
2000	40	1	2.5%
2001	52	14	26.9%
2002	78	17	21.8%
2003	72	12	16.7%
2004	101	18	17.8%
2005	106	21	19.8%
2006	112	12	10.7%
2007	150	17	11.3%
2008	151	17	11.3%
2009	73	0	0.0%
2010	111	9	8.1%
2011	132	13	9.9%
2012	154	4	2.6%
2013	160	2	1.3%
2014	180	11	6.1%
2015	200	7	3.5%
2016	204	8	3.9%
2017	210	8	3.8%
2018	7	0	0.0%
Total:	2,393	206	8.6%

Station ID GA102512
Address 5770 ATLANTA HIGHWAY
Zip 30004
Technician Count 1

Name GIA SERVICE CENTER, LLC
City ALPHARETTA
County FORSYTH
Audit Count 2

Model Year	# Tests	# Failed	% Failed
1996	3	1	33.3%
1998	3	0	0.0%
1999	2	0	0.0%
2001	7	1	14.3%
2002	6	1	16.7%
2003	8	0	0.0%
2004	19	3	15.8%
2005	22	3	13.6%
2006	33	2	6.1%
2007	60	1	1.7%
2008	68	2	2.9%
2009	66	3	4.6%
2010	91	1	1.1%
2011	69	2	2.9%
2012	130	4	3.1%
2013	93	1	1.1%
2014	62	0	0.0%
2015	41	1	2.4%
2016	32	1	3.1%
2017	20	0	0.0%
Total:	835	27	3.2%



State of Georgia
Inspection Station Information by Test Type - OBD
 Reporting Period: 01/01/2020 – 12/31/2020

Station ID GA102515
Address 3601 FLAT SHOALS RD
Zip 30291
Technician Count 5

Name DEKRA SERVICES INC
City UNION CITY
County FULTON
Audit Count 2

Model Year	# Tests	# Failed	% Failed
1996	8	1	12.5%
1997	28	8	28.6%
1998	39	10	25.6%
1999	48	15	31.3%
2000	71	17	23.9%
2001	87	19	21.8%
2002	88	22	25.0%
2003	125	36	28.8%
2004	154	40	26.0%
2005	147	48	32.7%
2006	195	48	24.6%
2007	184	26	14.1%
2008	161	31	19.3%
2009	109	18	16.5%
2010	141	15	10.6%
2011	162	18	11.1%
2012	164	13	7.9%
2013	245	15	6.1%
2014	222	14	6.3%
2015	298	18	6.0%
2016	297	21	7.1%
2017	232	10	4.3%
2018	3	0	0.0%
Total:	3,208	463	14.4%

Station ID GA102516
Address 259 GRAYSON HIGHWAY
Zip 30046
Technician Count 3

Name SUNBRITE EMISSION
City LAWRENCEVILLE
County GWINNETT
Audit Count 4

Model Year	# Tests	# Failed	% Failed
1996	10	3	30.0%
1997	16	2	12.5%
1998	14	2	14.3%
1999	17	4	23.5%
2000	35	7	20.0%
2001	36	14	38.9%
2002	36	11	30.6%
2003	55	20	36.4%
2004	58	9	15.5%
2005	82	24	29.3%
2006	74	18	24.3%
2007	98	19	19.4%
2008	61	13	21.3%
2009	48	5	10.4%
2010	63	6	9.5%
2011	94	19	20.2%
2012	98	11	11.2%
2013	111	11	9.9%
2014	119	8	6.7%
2015	165	17	10.3%
2016	138	9	6.5%
2017	147	9	6.1%
2018	4	0	0.0%
Total:	1,579	241	15.3%



State of Georgia
Inspection Station Information by Test Type - OBD
 Reporting Period: 01/01/2020 – 12/31/2020

Station ID GA102517
Address 10930 JONES BRIDGE RD
Zip 30022
Technician Count 2

Name ALPHARETTA EMISSION 10930, LLC
City JOHNS CREEK
County FULTON
Audit Count 2

Model Year	# Tests	# Failed	% Failed
1996	52	9	17.3%
1997	109	23	21.1%
1998	122	13	10.7%
1999	180	13	7.2%
2000	254	27	10.6%
2001	358	64	17.9%
2002	433	74	17.1%
2003	530	72	13.6%
2004	708	131	18.5%
2005	755	106	14.0%
2006	887	79	8.9%
2007	1,091	99	9.1%
2008	1,076	78	7.3%
2009	782	42	5.4%
2010	1,103	78	7.1%
2011	1,388	66	4.8%
2012	1,570	72	4.6%
2013	1,944	64	3.3%
2014	1,888	41	2.2%
2015	2,212	61	2.8%
2016	2,182	38	1.7%
2017	1,866	34	1.8%
2018	104	2	1.9%
2019	1	0	0.0%
Total:	21,595	1,286	6.0%



State of Georgia
Inspection Station Information by Test Type - OBD
 Reporting Period: 01/01/2020 – 12/31/2020

Station ID GA102518
Address 2274 ATLANTA RD SE
Zip 30080
Technician Count 4

Name STARSHIP LLC
City SMYRNA
County COBB
Audit Count 2

Model Year	# Tests	# Failed	% Failed
1996	9	3	33.3%
1997	21	8	38.1%
1998	28	3	10.7%
1999	35	9	25.7%
2000	127	19	15.0%
2001	36	11	30.6%
2002	47	8	17.0%
2003	55	11	20.0%
2004	66	10	15.2%
2005	80	18	22.5%
2006	92	18	19.6%
2007	96	20	20.8%
2008	84	8	9.5%
2009	92	14	15.2%
2010	93	11	11.8%
2011	90	11	12.2%
2012	106	9	8.5%
2013	144	9	6.3%
2014	145	12	8.3%
2015	146	10	6.9%
2016	180	8	4.4%
2017	163	9	5.5%
2018	8	0	0.0%
2019	7	0	0.0%
Total:	1,950	239	12.3%

Station ID GA102519
Address 1977 THORNTON ROAD
Zip 30122
Technician Count 4

Name CARMAX THE AUTO SUPERSTORES
City LITHIA SPRINGS
County DOUGLAS
Audit Count 2

Model Year	# Tests	# Failed	% Failed
2001	2	0	0.0%
2008	1	0	0.0%
2009	6	1	16.7%
2010	4	0	0.0%
2011	15	1	6.7%
2012	18	1	5.6%
2013	18	0	0.0%
2014	25	0	0.0%
2015	27	0	0.0%
2016	26	1	3.9%
2017	36	0	0.0%
2018	2	0	0.0%
Total:	180	4	2.2%



State of Georgia
Inspection Station Information by Test Type - OBD
 Reporting Period: 01/01/2020 – 12/31/2020

Station ID GA102523
Address 7357 CODY DRIVE
Zip 30542
Technician Count 7

Name SUPERSHINE XPRESS CARWASH
City FLOWERY BRANCH
County HALL
Audit Count 2

Model Year	# Tests	# Failed	% Failed
1996	2	0	0.0%
1997	12	2	16.7%
1998	13	1	7.7%
1999	12	0	0.0%
2000	28	3	10.7%
2001	36	8	22.2%
2002	29	2	6.9%
2003	42	7	16.7%
2004	51	9	17.7%
2005	75	15	20.0%
2006	101	17	16.8%
2007	116	12	10.3%
2008	132	13	9.9%
2009	86	9	10.5%
2010	103	6	5.8%
2011	164	12	7.3%
2012	156	8	5.1%
2013	220	7	3.2%
2014	203	8	3.9%
2015	244	8	3.3%
2016	285	9	3.2%
2017	307	6	2.0%
2018	16	0	0.0%
2019	2	0	0.0%
Total:	2,435	162	6.7%



State of Georgia
Inspection Station Information by Test Type - OBD
 Reporting Period: 01/01/2020 – 12/31/2020

Station ID GA102524
 Address 1325 HOLCOMB BRIDGE RD
 Zip 30076
 Technician Count 14

Name EZMISSIONS.COM (ROSWELL)
 City ROSWELL
 County FULTON
 Audit Count 2

Model Year	# Tests	# Failed	% Failed
1996	2	0	0.0%
1997	1	1	100.0%
1998	7	3	42.9%
1999	6	2	33.3%
2000	16	2	12.5%
2001	11	3	27.3%
2002	10	3	30.0%
2003	18	4	22.2%
2004	25	5	20.0%
2005	34	6	17.7%
2006	33	4	12.1%
2007	47	8	17.0%
2008	37	4	10.8%
2009	36	5	13.9%
2010	54	6	11.1%
2011	35	2	5.7%
2012	69	6	8.7%
2013	77	5	6.5%
2014	78	4	5.1%
2015	86	4	4.7%
2016	80	4	5.0%
2017	92	5	5.4%
2018	3	0	0.0%
Total:	857	86	10.0%

Station ID GA102525
 Address 783 BULLSBORO DR
 Zip 30265
 Technician Count 3

Name NISSAN OF NEWNAN
 City NEWNAN
 County COWETA
 Audit Count 2

Model Year	# Tests	# Failed	% Failed
1997	1	0	0.0%
1998	1	0	0.0%
2000	2	0	0.0%
2001	1	0	0.0%
2002	1	0	0.0%
2003	3	0	0.0%
2004	3	0	0.0%
2005	7	1	14.3%
2006	6	1	16.7%
2007	11	0	0.0%
2008	7	0	0.0%
2009	16	1	6.3%
2010	12	0	0.0%
2011	16	1	6.3%
2012	29	1	3.5%
2013	30	3	10.0%
2014	47	2	4.3%
2015	74	4	5.4%
2016	101	9	8.9%
2017	220	15	6.8%
2018	3	0	0.0%
2019	1	0	0.0%
Total:	592	38	6.4%



State of Georgia
Inspection Station Information by Test Type - OBD
 Reporting Period: 01/01/2020 – 12/31/2020

Station ID GA102526
Address 200 STEVENS ENTRY
Zip 30269
Technician Count 6

Name A&P AUTO EMISSIONS, LLC
City PEACHTREE CITY
County FAYETTE
Audit Count 3

Model Year	# Tests	# Failed	% Failed
1996	12	6	50.0%
1997	29	5	17.2%
1998	20	0	0.0%
1999	22	2	9.1%
2000	43	7	16.3%
2001	31	5	16.1%
2002	67	9	13.4%
2003	67	6	9.0%
2004	81	7	8.6%
2005	83	11	13.3%
2006	94	8	8.5%
2007	113	15	13.3%
2008	107	8	7.5%
2009	74	5	6.8%
2010	114	10	8.8%
2011	101	5	5.0%
2012	128	4	3.1%
2013	168	3	1.8%
2014	168	5	3.0%
2015	205	1	0.5%
2016	208	4	1.9%
2017	182	3	1.7%
2018	15	0	0.0%
Total:	2,132	129	6.1%

Station ID GA102527
Address 1454 JOHNSON FERRY ROAD
Zip 30062
Technician Count 3

Name CAR WASH USA
City MARIETTA
County COBB
Audit Count 3

Model Year	# Tests	# Failed	% Failed
1996	11	0	0.0%
1997	18	2	11.1%
1998	26	8	30.8%
1999	26	0	0.0%
2000	32	2	6.3%
2001	39	5	12.8%
2002	49	10	20.4%
2003	62	8	12.9%
2004	115	13	11.3%
2005	101	17	16.8%
2006	130	11	8.5%
2007	126	6	4.8%
2008	166	14	8.4%
2009	104	3	2.9%
2010	169	17	10.1%
2011	209	12	5.7%
2012	273	7	2.6%
2013	327	20	6.1%
2014	343	5	1.5%
2015	442	14	3.2%
2016	419	9	2.2%
2017	390	12	3.1%
2018	10	0	0.0%
Total:	3,587	195	5.4%



State of Georgia
Inspection Station Information by Test Type - OBD
 Reporting Period: 01/01/2020 – 12/31/2020

Station ID GA102529
Address 3040 PIEDMONT ROAD NE
Zip 30305
Technician Count 11

Name HENNESSY JAGUAR PREOWNED SERVICE SHOP
City ATLANTA
County FULTON
Audit Count 3

Model Year	# Tests	# Failed	% Failed
1999	1	0	0.0%
2001	3	0	0.0%
2002	7	2	28.6%
2003	4	2	50.0%
2004	7	2	28.6%
2005	5	1	20.0%
2006	5	0	0.0%
2007	7	2	28.6%
2008	8	1	12.5%
2009	9	3	33.3%
2010	9	1	11.1%
2011	15	0	0.0%
2012	33	5	15.2%
2013	70	6	8.6%
2014	80	7	8.8%
2015	145	19	13.1%
2016	323	45	13.9%
2017	659	92	14.0%
2018	1	0	0.0%
Total:	1,391	188	13.5%

Station ID GA102530
Address 1505 MANSELL ROAD
Zip 30009
Technician Count 6

Name JAGUAR LAND ROVER NORTH ATLANTA
City ALPHARETTA
County FULTON
Audit Count 2

Model Year	# Tests	# Failed	% Failed
1999	1	0	0.0%
2005	1	0	0.0%
2007	1	0	0.0%
2008	1	0	0.0%
2009	4	0	0.0%
2010	1	0	0.0%
2011	11	1	9.1%
2012	10	1	10.0%
2013	27	8	29.6%
2014	35	5	14.3%
2015	48	7	14.6%
2016	129	12	9.3%
2017	280	25	8.9%
2018	19	2	10.5%
Total:	568	61	10.7%



State of Georgia
Inspection Station Information by Test Type - OBD
 Reporting Period: 01/01/2020 – 12/31/2020

Station ID GA102531
 Address 3423 OLD NORCROSS ROAD
 Zip 30096
 Technician Count 4

Name HENNESSY JAGUAR LAND ROVER GWINNETT
 City DULUTH
 County GWINNETT
 Audit Count 2

Model Year	# Tests	# Failed	% Failed
1997	1	0	0.0%
2000	2	1	50.0%
2002	2	1	50.0%
2004	1	1	100.0%
2005	2	0	0.0%
2006	3	0	0.0%
2007	3	0	0.0%
2008	7	2	28.6%
2009	7	3	42.9%
2010	11	3	27.3%
2011	18	5	27.8%
2012	21	5	23.8%
2013	38	4	10.5%
2014	38	3	7.9%
2015	92	14	15.2%
2016	239	30	12.6%
2017	468	74	15.8%
2018	31	7	22.6%
2019	1	0	0.0%
2020	2	1	50.0%
Total:	987	154	15.6%

Station ID GA102532
 Address 3450 CASCADE RD SW
 Zip 30311
 Technician Count 1

Name JEFFERSON EMISSIONS
 City ATLANTA
 County FULTON
 Audit Count 2

Model Year	# Tests	# Failed	% Failed
1996	9	2	22.2%
1997	16	3	18.8%
1998	21	7	33.3%
1999	21	6	28.6%
2000	25	5	20.0%
2001	36	9	25.0%
2002	57	16	28.1%
2003	58	12	20.7%
2004	68	12	17.7%
2005	77	20	26.0%
2006	92	12	13.0%
2007	80	10	12.5%
2008	90	8	8.9%
2009	60	10	16.7%
2010	73	3	4.1%
2011	88	7	8.0%
2012	125	13	10.4%
2013	136	7	5.2%
2014	139	5	3.6%
2015	167	11	6.6%
2016	143	3	2.1%
2017	133	5	3.8%
2018	6	0	0.0%
Total:	1,720	186	10.8%



State of Georgia
Inspection Station Information by Test Type - OBD
 Reporting Period: 01/01/2020 – 12/31/2020

Station ID GA102534
Address 5361 COVINGTON HIGHWAY
Zip 30035
Technician Count 2

Name TYCORE AUTO EMISSIONS, LLC
City DECATUR
County DEKALB
Audit Count 3

Model Year	# Tests	# Failed	% Failed
1996	4	1	25.0%
1997	7	0	0.0%
1998	3	1	33.3%
1999	11	4	36.4%
2000	12	3	25.0%
2001	11	2	18.2%
2002	18	5	27.8%
2003	20	5	25.0%
2004	27	11	40.7%
2005	28	4	14.3%
2006	44	6	13.6%
2007	33	6	18.2%
2008	28	5	17.9%
2009	14	1	7.1%
2010	27	3	11.1%
2011	42	3	7.1%
2012	34	4	11.8%
2013	41	5	12.2%
2014	44	7	15.9%
2015	40	3	7.5%
2016	41	0	0.0%
2017	29	1	3.5%
2018	2	0	0.0%
Total:	560	80	14.3%

Station ID GA102535
Address 3140 COBB PARKWAY NW
Zip 30152
Technician Count 9

Name NORTH COBB EMISSIONS
City KENNESAW
County COBB
Audit Count 2

Model Year	# Tests	# Failed	% Failed
1996	31	5	16.1%
1997	83	18	21.7%
1998	92	13	14.1%
1999	96	13	13.5%
2000	147	30	20.4%
2001	173	41	23.7%
2002	206	49	23.8%
2003	285	43	15.1%
2004	325	49	15.1%
2005	364	62	17.0%
2006	414	54	13.0%
2007	495	57	11.5%
2008	474	58	12.2%
2009	326	27	8.3%
2010	469	37	7.9%
2011	542	44	8.1%
2012	653	43	6.6%
2013	762	42	5.5%
2014	780	33	4.2%
2015	901	36	4.0%
2016	865	35	4.1%
2017	833	22	2.6%
2018	43	2	4.7%
Total:	9,359	813	8.7%



State of Georgia
Inspection Station Information by Test Type - OBD
 Reporting Period: 01/01/2020 – 12/31/2020

Station ID GA102537
Address 3055 OLD ATLANTA RD
Zip 30041
Technician Count 2

Name GOODYEAR TIRE & RUBBER CO.
City CUMMING
County FORSYTH
Audit Count 2

Model Year	# Tests	# Failed	% Failed
1998	3	1	33.3%
1999	2	1	50.0%
2001	2	0	0.0%
2002	1	1	100.0%
2003	4	1	25.0%
2004	1	0	0.0%
2005	4	0	0.0%
2006	7	0	0.0%
2007	9	0	0.0%
2008	9	1	11.1%
2009	5	1	20.0%
2010	14	2	14.3%
2011	12	1	8.3%
2012	20	3	15.0%
2013	17	0	0.0%
2014	18	2	11.1%
2015	29	0	0.0%
2016	34	0	0.0%
2017	36	1	2.8%
2018	1	0	0.0%
2019	1	0	0.0%
Total:	229	15	6.6%

Station ID GA102538
Address 1295 CANTON HWY
Zip 30040
Technician Count 4

Name CERTIFIED EMISSIONS
City CUMMING
County FORSYTH
Audit Count 2

Model Year	# Tests	# Failed	% Failed
1996	29	2	6.9%
1997	38	11	29.0%
1998	57	10	17.5%
1999	68	14	20.6%
2000	79	14	17.7%
2001	123	24	19.5%
2002	120	28	23.3%
2003	128	12	9.4%
2004	168	29	17.3%
2005	184	21	11.4%
2006	190	30	15.8%
2007	228	28	12.3%
2008	183	16	8.7%
2009	127	6	4.7%
2010	147	7	4.8%
2011	206	20	9.7%
2012	260	15	5.8%
2013	280	11	3.9%
2014	310	16	5.2%
2015	360	15	4.2%
2016	358	9	2.5%
2017	338	7	2.1%
2018	14	2	14.3%
Total:	3,995	347	8.7%



State of Georgia
Inspection Station Information by Test Type - OBD
 Reporting Period: 01/01/2020 – 12/31/2020

Station ID GA102539
 Address 1185 OLD SALEM RD
 Zip 30094
 Technician Count 3

Name QUICK PASS EMISSIONS
 City CONYERS
 County ROCKDALE
 Audit Count 1

Model Year	# Tests	# Failed	% Failed
1996	47	6	12.8%
1997	96	24	25.0%
1998	125	17	13.6%
1999	199	29	14.6%
2000	204	26	12.8%
2001	262	53	20.2%
2002	352	70	19.9%
2003	390	69	17.7%
2004	424	65	15.3%
2005	486	81	16.7%
2006	493	61	12.4%
2007	628	75	11.9%
2008	544	58	10.7%
2009	374	38	10.2%
2010	441	36	8.2%
2011	573	41	7.2%
2012	630	42	6.7%
2013	679	36	5.3%
2014	758	42	5.5%
2015	796	43	5.4%
2016	804	24	3.0%
2017	789	24	3.0%
2018	10	0	0.0%
Total:	10,104	960	9.5%

Station ID GA102540
 Address 2543 SPRING ROAD
 Zip 30080
 Technician Count 15

Name TAKE 5 OIL CHANGE
 City SMYRNA
 County COBB
 Audit Count 2

Model Year	# Tests	# Failed	% Failed
1996	2	1	50.0%
1997	10	0	0.0%
1998	24	7	29.2%
1999	19	2	10.5%
2000	22	5	22.7%
2001	37	14	37.8%
2002	35	11	31.4%
2003	42	8	19.1%
2004	82	18	22.0%
2005	61	11	18.0%
2006	83	12	14.5%
2007	118	9	7.6%
2008	122	13	10.7%
2009	91	11	12.1%
2010	99	6	6.1%
2011	167	16	9.6%
2012	169	17	10.1%
2013	236	13	5.5%
2014	246	9	3.7%
2015	265	10	3.8%
2016	250	13	5.2%
2017	216	12	5.6%
2018	4	0	0.0%
2019	1	0	0.0%
Total:	2,401	218	9.1%



State of Georgia
Inspection Station Information by Test Type - OBD
 Reporting Period: 01/01/2020 – 12/31/2020

Station ID GA102541
 Address 720 ATLANTA HIGHWAY
 Zip 30041
 Technician Count 8

Name CLEAN ENERGY EMISSIONS
 City CUMMING
 County FORSYTH
 Audit Count 2

Model Year	# Tests	# Failed	% Failed
1996	44	7	15.9%
1997	70	8	11.4%
1998	102	14	13.7%
1999	160	16	10.0%
2000	244	35	14.3%
2001	250	46	18.4%
2002	323	40	12.4%
2003	389	56	14.4%
2004	494	66	13.4%
2005	521	54	10.4%
2006	605	55	9.1%
2007	776	64	8.3%
2008	773	65	8.4%
2009	514	27	5.3%
2010	663	42	6.3%
2011	796	42	5.3%
2012	933	47	5.0%
2013	1,090	37	3.4%
2014	1,102	27	2.5%
2015	1,186	34	2.9%
2016	1,163	26	2.2%
2017	1,101	24	2.2%
2018	57	1	1.8%
2019	2	0	0.0%
Total:	13,358	833	6.2%

Station ID GA102542
 Address 484 MITCHELL RD
 Zip 30071
 Technician Count 1

Name 2ND TO NONE CAR REPAIR
 City NORCROSS
 County GWINNETT
 Audit Count 2

Model Year	# Tests	# Failed	% Failed
1996	2	1	50.0%
1997	6	3	50.0%
1998	8	0	0.0%
1999	8	3	37.5%
2000	9	1	11.1%
2001	13	4	30.8%
2002	7	4	57.1%
2003	13	1	7.7%
2004	20	3	15.0%
2005	15	2	13.3%
2006	21	2	9.5%
2007	21	5	23.8%
2008	28	4	14.3%
2009	23	4	17.4%
2010	9	3	33.3%
2011	17	1	5.9%
2012	18	1	5.6%
2013	25	2	8.0%
2014	19	3	15.8%
2015	22	1	4.6%
2016	23	0	0.0%
2017	25	0	0.0%
Total:	352	48	13.6%



State of Georgia
Inspection Station Information by Test Type - OBD
 Reporting Period: 01/01/2020 – 12/31/2020

Station ID GA102543
 Address 11240 CUMMING HWY
 Zip 30115
 Technician Count 1

Name MR KOKO CAR WASH AND DETAIL
 City CANTON
 County CHEROKEE
 Audit Count 0

Model Year	# Tests	# Failed	% Failed
1996	1	0	0.0%
1999	2	0	0.0%
2000	3	0	0.0%
2001	1	1	100.0%
2002	3	0	0.0%
2003	2	0	0.0%
2004	3	1	33.3%
2005	1	0	0.0%
2006	3	0	0.0%
2007	6	2	33.3%
2008	2	0	0.0%
2009	1	0	0.0%
2010	5	0	0.0%
2011	3	0	0.0%
2013	1	0	0.0%
2014	4	0	0.0%
2015	2	0	0.0%
2016	4	0	0.0%
2017	4	0	0.0%
Total:	51	4	7.8%

Station ID GA102544
 Address 3 RACETRACK ROAD
 Zip 30281
 Technician Count 1

Name ATLANTA TIRE GIANT AND EMISSION
 City MCDONOUGH
 County HENRY
 Audit Count 1

Model Year	# Tests	# Failed	% Failed
1996	1	1	100.0%
1997	4	1	25.0%
1998	1	1	100.0%
1999	2	0	0.0%
2000	3	2	66.7%
2001	15	10	66.7%
2002	6	4	66.7%
2003	4	1	25.0%
2004	8	4	50.0%
2005	5	0	0.0%
2006	6	2	33.3%
2007	6	1	16.7%
2008	9	3	33.3%
2009	2	1	50.0%
2010	1	1	100.0%
2011	12	3	25.0%
2012	11	2	18.2%
2013	13	3	23.1%
2014	8	2	25.0%
2015	5	0	0.0%
2016	10	0	0.0%
2017	7	1	14.3%
2018	2	0	0.0%
Total:	141	43	30.5%



State of Georgia
Inspection Station Information by Test Type - OBD
 Reporting Period: 01/01/2020 – 12/31/2020

Station ID GA102546
Address 4990 ROOSEVELT HWY
Zip 30291
Technician Count 2

Name MARMA AUTO & TIRE LLC
City UNION CITY
County FULTON
Audit Count 2

Model Year	# Tests	# Failed	% Failed
1996	58	19	32.8%
1997	51	11	21.6%
1998	92	16	17.4%
1999	143	38	26.6%
2000	162	39	24.1%
2001	194	63	32.5%
2002	264	80	30.3%
2003	284	68	23.9%
2004	339	97	28.6%
2005	326	79	24.2%
2006	427	94	22.0%
2007	494	87	17.6%
2008	464	85	18.3%
2009	355	42	11.8%
2010	407	51	12.5%
2011	470	44	9.4%
2012	464	55	11.9%
2013	607	44	7.3%
2014	622	44	7.1%
2015	707	44	6.2%
2016	606	24	4.0%
2017	638	17	2.7%
2018	7	0	0.0%
Total:	8,181	1,141	13.9%



State of Georgia
Inspection Station Information by Test Type - OBD
 Reporting Period: 01/01/2020 – 12/31/2020

Station ID GA102547
 Address 6639 ROOSEVELT HWY
 Zip 30291
 Technician Count 6

Name THE RJM INC
 City UNION CITY
 County FULTON
 Audit Count 2

Model Year	# Tests	# Failed	% Failed
1996	37	12	32.4%
1997	56	14	25.0%
1998	72	16	22.2%
1999	103	26	25.2%
2000	106	15	14.2%
2001	136	33	24.3%
2002	138	33	23.9%
2003	237	51	21.5%
2004	226	43	19.0%
2005	232	47	20.3%
2006	297	59	19.9%
2007	331	62	18.7%
2008	247	28	11.3%
2009	175	19	10.9%
2010	249	29	11.7%
2011	250	26	10.4%
2012	286	36	12.6%
2013	368	28	7.6%
2014	363	25	6.9%
2015	344	23	6.7%
2016	334	23	6.9%
2017	315	32	10.2%
2018	10	2	20.0%
2020	1	0	0.0%
Total:	4,913	682	13.9%

Station ID GA102548
 Address 11151 VETERANS MEMORIAL HWY
 Zip 30134
 Technician Count 2

Name HIGH GRADE TIRE COMPANY
 City DOUGLASVILLE
 County DOUGLAS
 Audit Count 1

Model Year	# Tests	# Failed	% Failed
1996	1	1	100.0%
1997	3	1	33.3%
1998	2	0	0.0%
1999	9	1	11.1%
2000	13	3	23.1%
2001	5	3	60.0%
2002	6	0	0.0%
2003	13	4	30.8%
2004	15	1	6.7%
2005	14	1	7.1%
2006	21	5	23.8%
2007	21	7	33.3%
2008	22	10	45.5%
2009	6	0	0.0%
2010	9	4	44.4%
2011	6	0	0.0%
2012	5	1	20.0%
2013	5	1	20.0%
2014	7	0	0.0%
2015	7	1	14.3%
2016	2	0	0.0%
2017	9	0	0.0%
Total:	201	44	21.9%



State of Georgia
Inspection Station Information by Test Type - OBD
 Reporting Period: 01/01/2020 – 12/31/2020

Station ID GA102549
Address 2520 OLD NORCROSS RD
Zip 30044
Technician Count 3

Name GOFFAR EMISSIONS
City LAWRENCEVILLE
County GWINNETT
Audit Count 2

Model Year	# Tests	# Failed	% Failed
1996	19	4	21.1%
1997	58	13	22.4%
1998	61	14	23.0%
1999	105	17	16.2%
2000	143	36	25.2%
2001	135	39	28.9%
2002	195	50	25.6%
2003	283	61	21.6%
2004	290	77	26.6%
2005	319	81	25.4%
2006	398	89	22.4%
2007	453	74	16.3%
2008	445	68	15.3%
2009	305	45	14.8%
2010	416	61	14.7%
2011	423	37	8.8%
2012	479	34	7.1%
2013	663	55	8.3%
2014	574	28	4.9%
2015	687	28	4.1%
2016	619	14	2.3%
2017	711	21	3.0%
2018	65	2	3.1%
Total:	7,846	948	12.1%



State of Georgia
Inspection Station Information by Test Type - OBD
 Reporting Period: 01/01/2020 – 12/31/2020

Station ID GA102550
Address 879 NORTH CLAYTON STREET
Zip 30046
Technician Count 2

Name PEAYTON AUTO & COLLISION, LLC
City LAWRENCEVILLE
County GWINNETT
Audit Count 2

Model Year	# Tests	# Failed	% Failed
1996	3	1	33.3%
1997	5	1	20.0%
1998	13	3	23.1%
1999	19	2	10.5%
2000	23	2	8.7%
2001	38	6	15.8%
2002	43	4	9.3%
2003	73	7	9.6%
2004	96	6	6.3%
2005	98	8	8.2%
2006	104	6	5.8%
2007	108	7	6.5%
2008	102	3	2.9%
2009	82	4	4.9%
2010	86	1	1.2%
2011	110	9	8.2%
2012	83	3	3.6%
2013	113	4	3.5%
2014	94	5	5.3%
2015	78	0	0.0%
2016	83	3	3.6%
2017	52	1	1.9%
2018	2	0	0.0%
2019	2	0	0.0%
Total:	1,510	86	5.7%

Station ID GA102551
Address 6569 ROSWELL RD
Zip 30328
Technician Count 4

Name TAKE 5 OIL CHANGE LLC
City SANDY SPRINGS
County FULTON
Audit Count 1

Model Year	# Tests	# Failed	% Failed
1996	1	1	100.0%
2000	2	1	50.0%
2002	4	2	50.0%
2004	2	0	0.0%
2005	3	0	0.0%
2006	6	3	50.0%
2007	1	0	0.0%
2008	8	1	12.5%
2009	1	0	0.0%
2010	8	1	12.5%
2011	10	0	0.0%
2012	12	0	0.0%
2013	8	0	0.0%
2014	13	2	15.4%
2015	22	1	4.6%
2016	13	0	0.0%
2017	8	0	0.0%
Total:	122	12	9.8%



State of Georgia
Inspection Station Information by Test Type - OBD
 Reporting Period: 01/01/2020 – 12/31/2020

Station ID GA102552
 Address 3075 JOHNSON FERRY ROAD
 Zip 30062
 Technician Count 3

Name TAKE 5 OIL CHANGE #213
 City MARIETTA
 County COBB
 Audit Count 2

Model Year	# Tests	# Failed	% Failed
1998	1	0	0.0%
1999	3	0	0.0%
2000	7	2	28.6%
2001	5	0	0.0%
2002	9	2	22.2%
2003	14	1	7.1%
2004	14	1	7.1%
2005	15	4	26.7%
2006	16	1	6.3%
2007	26	1	3.9%
2008	27	3	11.1%
2009	18	2	11.1%
2010	24	0	0.0%
2011	28	1	3.6%
2012	50	1	2.0%
2013	58	9	15.5%
2014	57	2	3.5%
2015	73	5	6.9%
2016	62	3	4.8%
2017	55	3	5.5%
Total:	562	41	7.3%

Station ID GA102553
 Address 10870 STATE BRIDGE ROAD
 Zip 30022
 Technician Count 8

Name TAKE 5 OIL CHANGE #50
 City JOHNS CREEK
 County FULTON
 Audit Count 2

Model Year	# Tests	# Failed	% Failed
1996	4	0	0.0%
1997	8	0	0.0%
1998	17	1	5.9%
1999	28	3	10.7%
2000	41	3	7.3%
2001	27	3	11.1%
2002	50	4	8.0%
2003	80	12	15.0%
2004	82	8	9.8%
2005	92	18	19.6%
2006	131	14	10.7%
2007	143	10	7.0%
2008	184	15	8.2%
2009	104	12	11.5%
2010	159	10	6.3%
2011	212	13	6.1%
2012	252	16	6.4%
2013	309	24	7.8%
2014	341	13	3.8%
2015	347	14	4.0%
2016	307	11	3.6%
2017	345	10	2.9%
2018	5	1	20.0%
2019	2	0	0.0%
Total:	3,270	215	6.6%



State of Georgia
Inspection Station Information by Test Type - OBD
 Reporting Period: 01/01/2020 – 12/31/2020

Station ID	GA102554	Name	TAKE 5 OIL CHANGE #48
Address	11585 JONES BRIDGE ROAD	City	ALPHARETTA
Zip	30022	County	FULTON
Technician Count	8	Audit Count	2

Model Year	# Tests	# Failed	% Failed
1996	7	0	0.0%
1997	19	4	21.1%
1998	26	1	3.9%
1999	55	3	5.5%
2000	71	9	12.7%
2001	58	9	15.5%
2002	70	10	14.3%
2003	108	20	18.5%
2004	98	6	6.1%
2005	159	13	8.2%
2006	181	13	7.2%
2007	234	19	8.1%
2008	276	18	6.5%
2009	214	12	5.6%
2010	267	13	4.9%
2011	358	9	2.5%
2012	418	19	4.6%
2013	548	18	3.3%
2014	553	12	2.2%
2015	622	15	2.4%
2016	635	21	3.3%
2017	698	16	2.3%
2018	36	0	0.0%
2019	1	0	0.0%
Total:	5,712	260	4.6%



State of Georgia
Inspection Station Information by Test Type - OBD
 Reporting Period: 01/01/2020 – 12/31/2020

Station ID GA102555
Address 4698 WOODSTOCK ROAD
Zip 30075
Technician Count 2

Name TAKE 5 OIL CHANGE #55
City ROSWELL
County COBB
Audit Count 2

Model Year	# Tests	# Failed	% Failed
1996	8	2	25.0%
1997	14	4	28.6%
1998	21	5	23.8%
1999	30	8	26.7%
2000	70	10	14.3%
2001	42	8	19.1%
2002	45	8	17.8%
2003	80	16	20.0%
2004	94	17	18.1%
2005	99	12	12.1%
2006	119	14	11.8%
2007	132	11	8.3%
2008	130	4	3.1%
2009	93	9	9.7%
2010	139	7	5.0%
2011	155	12	7.7%
2012	222	15	6.8%
2013	275	14	5.1%
2014	292	16	5.5%
2015	353	10	2.8%
2016	293	4	1.4%
2017	281	3	1.1%
2018	12	0	0.0%
Total:	2,999	209	7.0%



State of Georgia
Inspection Station Information by Test Type - OBD
 Reporting Period: 01/01/2020 – 12/31/2020

Station ID GA102557
 Address 6937 JONESBORO RD
 Zip 30260
 Technician Count 1

Name GABE CAR EMISSION
 City MORROW
 County CLAYTON
 Audit Count 2

Model Year	# Tests	# Failed	% Failed
1996	20	4	20.0%
1997	23	5	21.7%
1998	23	1	4.4%
1999	46	7	15.2%
2000	56	7	12.5%
2001	65	15	23.1%
2002	111	30	27.0%
2003	106	37	34.9%
2004	126	30	23.8%
2005	122	21	17.2%
2006	129	26	20.2%
2007	174	28	16.1%
2008	131	21	16.0%
2009	76	7	9.2%
2010	102	12	11.8%
2011	120	16	13.3%
2012	134	18	13.4%
2013	173	18	10.4%
2014	189	16	8.5%
2015	215	13	6.1%
2016	237	19	8.0%
2017	399	45	11.3%
2018	7	0	0.0%
2019	1	0	0.0%
Total:	2,785	396	14.2%

Station ID GA102558
 Address 950 SUN VALLEY DRIVE
 Zip 30076
 Technician Count 7

Name HONDA CARLAND
 City ROSWELL
 County FULTON
 Audit Count 1

Model Year	# Tests	# Failed	% Failed
1996	2	0	0.0%
1997	1	0	0.0%
1998	4	0	0.0%
1999	2	0	0.0%
2001	5	0	0.0%
2002	3	0	0.0%
2003	2	0	0.0%
2004	4	0	0.0%
2005	8	0	0.0%
2006	5	0	0.0%
2007	16	1	6.3%
2008	9	0	0.0%
2009	7	0	0.0%
2010	11	1	9.1%
2011	17	1	5.9%
2012	19	1	5.3%
2013	23	0	0.0%
2014	25	1	4.0%
2015	30	3	10.0%
2016	56	3	5.4%
2017	101	7	6.9%
2018	1	0	0.0%
Total:	351	18	5.1%



State of Georgia
Inspection Station Information by Test Type - OBD
 Reporting Period: 01/01/2020 – 12/31/2020

Station ID GA102559
Address 686 POWDER SPRINGS STREET
Zip 30064
Technician Count 5

Name EAGLE OIL CHANGE INC
City MARIETTA
County COBB
Audit Count 2

Model Year	# Tests	# Failed	% Failed
1996	10	1	10.0%
1997	31	5	16.1%
1998	34	5	14.7%
1999	53	4	7.6%
2000	48	6	12.5%
2001	74	16	21.6%
2002	74	13	17.6%
2003	100	14	14.0%
2004	140	28	20.0%
2005	136	11	8.1%
2006	153	23	15.0%
2007	200	21	10.5%
2008	141	12	8.5%
2009	99	8	8.1%
2010	154	9	5.8%
2011	170	11	6.5%
2012	205	9	4.4%
2013	208	9	4.3%
2014	201	5	2.5%
2015	235	12	5.1%
2016	245	11	4.5%
2017	228	6	2.6%
2018	8	0	0.0%
Total:	2,947	239	8.1%

Station ID GA102560
Address 3361 BUFORD DR
Zip 30519
Technician Count 6

Name PELICAN BAY, LLC
City BUFORD
County GWINNETT
Audit Count 2

Model Year	# Tests	# Failed	% Failed
1996	4	0	0.0%
1997	5	1	20.0%
1998	3	0	0.0%
1999	10	1	10.0%
2000	30	5	16.7%
2001	23	3	13.0%
2002	33	6	18.2%
2003	52	6	11.5%
2004	62	9	14.5%
2005	83	12	14.5%
2006	120	16	13.3%
2007	137	10	7.3%
2008	105	10	9.5%
2009	79	6	7.6%
2010	118	10	8.5%
2011	188	23	12.2%
2012	178	9	5.1%
2013	255	12	4.7%
2014	232	14	6.0%
2015	261	14	5.4%
2016	314	8	2.6%
2017	381	17	4.5%
2018	14	2	14.3%
2019	1	0	0.0%
Total:	2,688	194	7.2%



State of Georgia
Inspection Station Information by Test Type - OBD
 Reporting Period: 01/01/2020 – 12/31/2020

Station ID GA102561
Address 5925 PEACHTREE INDUSTRIAL BLVD
Zip 30341
Technician Count 2

Name SAI ATLANTA B, LLC DBA GLOBAL IMPORTS MINI
City CHAMBLEE
County FULTON
Audit Count 2

Model Year	# Tests	# Failed	% Failed
2001	1	0	0.0%
2005	3	0	0.0%
2006	1	0	0.0%
2007	3	1	33.3%
2008	2	0	0.0%
2009	2	0	0.0%
2011	3	1	33.3%
2012	4	0	0.0%
2013	2	0	0.0%
2014	3	1	33.3%
2015	17	3	17.7%
2016	38	8	21.1%
2017	68	11	16.2%
Total:	147	25	17.0%

Station ID GA102562
Address 1080 COOPER RD
Zip 30017
Technician Count 2

Name #1 A LIFESAVER GWINNETT
City GRAYSON
County GWINNETT
Audit Count 2

Model Year	# Tests	# Failed	% Failed
1996	5	1	20.0%
1997	6	3	50.0%
1998	12	2	16.7%
1999	16	4	25.0%
2000	13	4	30.8%
2001	39	13	33.3%
2002	33	11	33.3%
2003	39	6	15.4%
2004	57	13	22.8%
2005	53	9	17.0%
2006	50	11	22.0%
2007	87	15	17.2%
2008	72	8	11.1%
2009	47	5	10.6%
2010	78	11	14.1%
2011	69	9	13.0%
2012	71	7	9.9%
2013	90	3	3.3%
2014	70	3	4.3%
2015	91	3	3.3%
2016	76	2	2.6%
2017	60	2	3.3%
2018	7	1	14.3%
2019	1	0	0.0%
Total:	1,142	146	12.8%



State of Georgia
Inspection Station Information by Test Type - OBD
 Reporting Period: 01/01/2020 – 12/31/2020

Station ID GA102563
Address 3650 OLD MILTON PARKWAY
Zip 30005
Technician Count 9

Name VALVOLINE LLC
City ALPHARETTA
County FULTON
Audit Count 2

Model Year	# Tests	# Failed	% Failed
1996	1	0	0.0%
1997	1	0	0.0%
1998	2	0	0.0%
1999	3	0	0.0%
2000	5	2	40.0%
2001	4	1	25.0%
2002	2	1	50.0%
2003	7	0	0.0%
2004	21	5	23.8%
2005	21	6	28.6%
2006	24	7	29.2%
2007	20	3	15.0%
2008	28	4	14.3%
2009	19	3	15.8%
2010	35	3	8.6%
2011	38	0	0.0%
2012	44	1	2.3%
2013	70	6	8.6%
2014	67	11	16.4%
2015	79	6	7.6%
2016	76	3	4.0%
2017	67	4	6.0%
2018	1	0	0.0%
2019	1	0	0.0%
Total:	636	66	10.4%



State of Georgia
Inspection Station Information by Test Type - OBD
 Reporting Period: 01/01/2020 – 12/31/2020

Station ID GA102564
Address 870 THORTON ROAD
Zip 30122
Technician Count 4

Name LITHIA SPRINGS FORD INC
City LITHIA SPRINGS
County DOUGLAS
Audit Count 2

Model Year	# Tests	# Failed	% Failed
1996	1	0	0.0%
1997	4	0	0.0%
1998	2	0	0.0%
1999	9	2	22.2%
2000	1	0	0.0%
2001	3	0	0.0%
2002	8	0	0.0%
2003	15	2	13.3%
2004	8	0	0.0%
2005	10	1	10.0%
2006	13	0	0.0%
2007	11	0	0.0%
2008	19	2	10.5%
2009	12	0	0.0%
2010	20	0	0.0%
2011	35	2	5.7%
2012	36	6	16.7%
2013	52	5	9.6%
2014	70	4	5.7%
2015	66	1	1.5%
2016	127	13	10.2%
2017	170	12	7.1%
2018	4	0	0.0%
Total:	696	50	7.2%



State of Georgia
Inspection Station Information by Test Type - OBD
 Reporting Period: 01/01/2020 – 12/31/2020

Station ID GA102565
Address 3640 CHAMBLEE DUNWOODY ROAD
Zip 30341
Technician Count 2

Name GEORGETOWN TIRE & AUTO SERVICE
City CHAMBLEE
County DEKALB
Audit Count 3

Model Year	# Tests	# Failed	% Failed
1996	5	0	0.0%
1997	12	2	16.7%
1998	16	2	12.5%
1999	16	0	0.0%
2000	11	1	9.1%
2001	23	2	8.7%
2002	24	4	16.7%
2003	32	2	6.3%
2004	37	2	5.4%
2005	45	4	8.9%
2006	52	5	9.6%
2007	50	2	4.0%
2008	40	1	2.5%
2009	39	3	7.7%
2010	42	7	16.7%
2011	66	3	4.6%
2012	64	1	1.6%
2013	71	0	0.0%
2014	61	3	4.9%
2015	71	3	4.2%
2016	74	1	1.4%
2017	106	3	2.8%
2018	7	0	0.0%
2019	2	1	50.0%
Total:	966	52	5.4%



State of Georgia
Inspection Station Information by Test Type - OBD
 Reporting Period: 01/01/2020 – 12/31/2020

Station ID	GA102566	Name	DAN'S EMISSIONS
Address	2379 LAWRENCEVILLE HWY	City	LAWRENCEVILLE
Zip	30044	County	GWINNETT
Technician Count	11	Audit Count	2

Model Year	# Tests	# Failed	% Failed
1996	8	1	12.5%
1997	28	10	35.7%
1998	25	7	28.0%
1999	26	9	34.6%
2000	90	20	22.2%
2001	53	14	26.4%
2002	72	11	15.3%
2003	88	21	23.9%
2004	103	23	22.3%
2005	105	25	23.8%
2006	113	26	23.0%
2007	145	23	15.9%
2008	111	23	20.7%
2009	87	12	13.8%
2010	88	11	12.5%
2011	125	16	12.8%
2012	124	5	4.0%
2013	155	10	6.5%
2014	157	7	4.5%
2015	168	11	6.6%
2016	150	10	6.7%
2017	174	15	8.6%
2018	11	0	0.0%
2019	9	1	11.1%
Total:	2,215	311	14.0%



State of Georgia
Inspection Station Information by Test Type - OBD
 Reporting Period: 01/01/2020 – 12/31/2020

Station ID GA102567
 Address 4920 COVINGTON HWY
 Zip 30035
 Technician Count 3

Name VINNY'S EMISSIONS
 City DECATUR
 County DEKALB
 Audit Count 2

Model Year	# Tests	# Failed	% Failed
1996	58	18	31.0%
1997	65	14	21.5%
1998	79	21	26.6%
1999	124	40	32.3%
2000	146	31	21.2%
2001	173	66	38.2%
2002	234	78	33.3%
2003	265	70	26.4%
2004	293	79	27.0%
2005	336	76	22.6%
2006	380	91	24.0%
2007	403	91	22.6%
2008	392	83	21.2%
2009	250	39	15.6%
2010	265	35	13.2%
2011	349	48	13.8%
2012	357	32	9.0%
2013	404	48	11.9%
2014	397	54	13.6%
2015	406	45	11.1%
2016	261	16	6.1%
2017	269	15	5.6%
2018	6	0	0.0%
Total:	5,912	1,090	18.4%

Station ID GA102568
 Address 2911 PANOLA RD
 Zip 30038
 Technician Count 8

Name DAD'S EMISSION LLC
 City STONECREST
 County DEKALB
 Audit Count 2

Model Year	# Tests	# Failed	% Failed
1996	12	1	8.3%
1997	30	11	36.7%
1998	25	3	12.0%
1999	40	10	25.0%
2000	54	11	20.4%
2001	61	20	32.8%
2002	66	24	36.4%
2003	91	24	26.4%
2004	95	19	20.0%
2005	140	39	27.9%
2006	139	31	22.3%
2007	153	42	27.5%
2008	153	29	19.0%
2009	97	20	20.6%
2010	107	7	6.5%
2011	151	15	9.9%
2012	109	16	14.7%
2013	186	16	8.6%
2014	190	10	5.3%
2015	179	12	6.7%
2016	177	11	6.2%
2017	147	9	6.1%
2018	10	1	10.0%
Total:	2,412	381	15.8%



State of Georgia
Inspection Station Information by Test Type - OBD
 Reporting Period: 01/01/2020 – 12/31/2020

Station ID GA102569
Address 500 NATHAN DEAN BLVD
Zip 30157
Technician Count 8

Name 61 KWIK CHEK
City DALLAS
County PAULDING
Audit Count 2

Model Year	# Tests	# Failed	% Failed
1996	45	11	24.4%
1997	59	7	11.9%
1998	67	12	17.9%
1999	107	15	14.0%
2000	132	19	14.4%
2001	169	41	24.3%
2002	195	38	19.5%
2003	187	27	14.4%
2004	272	47	17.3%
2005	275	26	9.5%
2006	298	42	14.1%
2007	330	46	13.9%
2008	311	42	13.5%
2009	166	20	12.1%
2010	276	28	10.1%
2011	309	21	6.8%
2012	360	23	6.4%
2013	435	26	6.0%
2014	453	25	5.5%
2015	457	19	4.2%
2016	437	23	5.3%
2017	431	15	3.5%
2018	10	0	0.0%
Total:	5,781	573	9.9%



State of Georgia
Inspection Station Information by Test Type - OBD
 Reporting Period: 01/01/2020 – 12/31/2020

Station ID GA102570
 Address 2235 HIGHWAY 34 E
 Zip 30265
 Technician Count 2

Name JK EMISSION LLC
 City NEWNAN
 County COWETA
 Audit Count 2

Model Year	# Tests	# Failed	% Failed
1996	35	4	11.4%
1997	41	4	9.8%
1998	69	9	13.0%
1999	93	8	8.6%
2000	122	10	8.2%
2001	125	14	11.2%
2002	198	30	15.2%
2003	168	11	6.6%
2004	226	25	11.1%
2005	245	19	7.8%
2006	272	20	7.4%
2007	318	18	5.7%
2008	311	17	5.5%
2009	220	14	6.4%
2010	323	12	3.7%
2011	378	12	3.2%
2012	444	11	2.5%
2013	574	7	1.2%
2014	601	14	2.3%
2015	678	7	1.0%
2016	722	12	1.7%
2017	636	8	1.3%
2018	31	1	3.2%
Total:	6,830	287	4.2%

Station ID GA102571
 Address 744 GLYNN ST N
 Zip 30214
 Technician Count 3

Name FAYETTE EMISSIONS
 City FAYETTEVILLE
 County FAYETTE
 Audit Count 2

Model Year	# Tests	# Failed	% Failed
1996	7	0	0.0%
1997	14	1	7.1%
1998	20	4	20.0%
1999	26	6	23.1%
2000	42	9	21.4%
2001	61	12	19.7%
2002	98	21	21.4%
2003	97	13	13.4%
2004	123	27	22.0%
2005	114	18	15.8%
2006	131	17	13.0%
2007	143	20	14.0%
2008	129	20	15.5%
2009	96	7	7.3%
2010	149	12	8.1%
2011	170	16	9.4%
2012	197	14	7.1%
2013	212	21	9.9%
2014	204	14	6.9%
2015	242	8	3.3%
2016	270	11	4.1%
2017	276	12	4.4%
2018	18	0	0.0%
Total:	2,839	283	10.0%



State of Georgia
Inspection Station Information by Test Type - OBD
 Reporting Period: 01/01/2020 – 12/31/2020

Station ID GA102572
 Address 1535 LILBURN STONE MOUNTAIN RD
 Zip 30087
 Technician Count 6

Name PYRAMID DEVELOPERS GROUP INC
 City STONE MOUNTAIN
 County DEKALB
 Audit Count 1

Model Year	# Tests	# Failed	% Failed
1996	16	2	12.5%
1997	30	5	16.7%
1998	33	3	9.1%
1999	67	13	19.4%
2000	66	9	13.6%
2001	109	16	14.7%
2002	105	26	24.8%
2003	152	21	13.8%
2004	137	19	13.9%
2005	134	14	10.5%
2006	170	16	9.4%
2007	191	16	8.4%
2008	165	19	11.5%
2009	99	8	8.1%
2010	143	16	11.2%
2011	124	3	2.4%
2012	154	7	4.6%
2013	166	9	5.4%
2014	177	13	7.3%
2015	191	8	4.2%
2016	157	7	4.5%
2017	120	3	2.5%
Total:	2,706	253	9.3%

Station ID GA102573
 Address 4134 BRITT RD
 Zip 30084
 Technician Count 8

Name PYRAMID DEVELOPERS GROUP INC
 City TUCKER
 County DEKALB
 Audit Count 2

Model Year	# Tests	# Failed	% Failed
1996	58	14	24.1%
1997	113	28	24.8%
1998	144	38	26.4%
1999	173	38	22.0%
2000	227	56	24.7%
2001	276	92	33.3%
2002	348	92	26.4%
2003	389	84	21.6%
2004	441	92	20.9%
2005	532	120	22.6%
2006	553	114	20.6%
2007	707	137	19.4%
2008	530	87	16.4%
2009	384	58	15.1%
2010	449	43	9.6%
2011	546	60	11.0%
2012	588	60	10.2%
2013	653	58	8.9%
2014	577	30	5.2%
2015	711	44	6.2%
2016	618	25	4.1%
2017	625	29	4.6%
2018	23	1	4.4%
2019	3	0	0.0%
Total:	9,668	1,400	14.5%



State of Georgia
Inspection Station Information by Test Type - OBD
 Reporting Period: 01/01/2020 – 12/31/2020

Station ID GA102574
Address 3471 COBB PARKWAY
Zip 30101
Technician Count 14

Name TAKE 5 OIL CHANGE
City ACWORTH
County COBB
Audit Count 5

Model Year	# Tests	# Failed	% Failed
1996	3	0	0.0%
1997	23	2	8.7%
1998	28	6	21.4%
1999	39	3	7.7%
2000	46	5	10.9%
2001	60	12	20.0%
2002	67	12	17.9%
2003	98	16	16.3%
2004	100	14	14.0%
2005	139	21	15.1%
2006	139	24	17.3%
2007	164	23	14.0%
2008	164	16	9.8%
2009	116	16	13.8%
2010	198	14	7.1%
2011	206	16	7.8%
2012	265	14	5.3%
2013	366	19	5.2%
2014	310	9	2.9%
2015	425	19	4.5%
2016	411	11	2.7%
2017	516	8	1.6%
2018	17	0	0.0%
2019	3	0	0.0%
Total:	3,903	280	7.2%



State of Georgia
Inspection Station Information by Test Type - OBD
 Reporting Period: 01/01/2020 – 12/31/2020

Station ID GA102575
 Address 3484 CHAMBLEE TUCKER RD
 Zip 30341
 Technician Count 9

Name PYRAMID DEVELOPERS GROUP INC
 City ATLANTA
 County DEKALB
 Audit Count 3

Model Year	# Tests	# Failed	% Failed
1996	29	7	24.1%
1997	41	5	12.2%
1998	36	5	13.9%
1999	56	7	12.5%
2000	79	17	21.5%
2001	91	22	24.2%
2002	125	24	19.2%
2003	152	28	18.4%
2004	198	39	19.7%
2005	183	30	16.4%
2006	231	48	20.8%
2007	255	38	14.9%
2008	221	24	10.9%
2009	164	16	9.8%
2010	207	21	10.1%
2011	237	27	11.4%
2012	272	25	9.2%
2013	328	34	10.4%
2014	331	27	8.2%
2015	336	17	5.1%
2016	276	9	3.3%
2017	273	14	5.1%
2018	1	0	0.0%
Total:	4,122	484	11.7%

Station ID GA102576
 Address 3235 ODEON WAY
 Zip 30144
 Technician Count 2

Name APET EMISSIONS LLC
 City KENNESAW
 County COBB
 Audit Count 5

Model Year	# Tests	# Failed	% Failed
1996	2	0	0.0%
1997	2	0	0.0%
1998	2	0	0.0%
1999	2	0	0.0%
2000	7	2	28.6%
2001	6	1	16.7%
2002	2	0	0.0%
2003	12	2	16.7%
2004	12	1	8.3%
2005	20	4	20.0%
2006	16	3	18.8%
2007	21	2	9.5%
2008	29	4	13.8%
2009	16	1	6.3%
2010	27	3	11.1%
2011	57	3	5.3%
2012	81	6	7.4%
2013	149	22	14.8%
2014	209	34	16.3%
2015	282	29	10.3%
2016	361	40	11.1%
2017	488	52	10.7%
2018	53	6	11.3%
Total:	1,856	215	11.6%



State of Georgia
Inspection Station Information by Test Type - OBD
 Reporting Period: 01/01/2020 – 12/31/2020

Station ID	GA102577	Name	WEST ATLANTA EMISSIONS LLC
Address	1186 VETERANS MEMORIAL HWY SW	City	MABLETON
Zip	30126	County	COBB
Technician Count	4	Audit Count	1

Model Year	# Tests	# Failed	% Failed
1996	45	6	13.3%
1997	75	15	20.0%
1998	85	16	18.8%
1999	136	13	9.6%
2000	164	20	12.2%
2001	195	42	21.5%
2002	199	35	17.6%
2003	259	52	20.1%
2004	292	47	16.1%
2005	299	51	17.1%
2006	330	56	17.0%
2007	340	56	16.5%
2008	314	43	13.7%
2009	227	21	9.3%
2010	286	27	9.4%
2011	306	31	10.1%
2012	323	21	6.5%
2013	340	23	6.8%
2014	366	32	8.7%
2015	352	15	4.3%
2016	319	12	3.8%
2017	264	10	3.8%
2018	15	0	0.0%
2020	1	0	0.0%
Total:	5,532	644	11.6%



State of Georgia
Inspection Station Information by Test Type - OBD
 Reporting Period: 01/01/2020 – 12/31/2020

Station ID GA102578
Address 4926 OLD DIXIE HWY
Zip 30297
Technician Count 4

Name DIXIE FOREST PARK EMISSION
City FOREST PARK
County CLAYTON
Audit Count 3

Model Year	# Tests	# Failed	% Failed
1996	2	0	0.0%
1997	5	0	0.0%
1998	8	2	25.0%
1999	15	1	6.7%
2000	21	6	28.6%
2001	13	8	61.5%
2002	19	4	21.1%
2003	29	6	20.7%
2004	32	9	28.1%
2005	25	6	24.0%
2006	28	5	17.9%
2007	26	5	19.2%
2008	23	4	17.4%
2009	22	5	22.7%
2010	17	0	0.0%
2011	31	2	6.5%
2012	32	4	12.5%
2013	29	4	13.8%
2014	29	0	0.0%
2015	27	1	3.7%
2016	24	2	8.3%
2017	21	2	9.5%
Total:	478	76	15.9%

Station ID GA102579
Address 5182 HICKORY FLAT HWY
Zip 30115
Technician Count 3

Name HICKORY FLAT AUTOMOTIVE SOLUTIONS, LLC
City CANTON
County CHEROKEE
Audit Count 1

Model Year	# Tests	# Failed	% Failed
1996	3	0	0.0%
1997	5	1	20.0%
1998	5	0	0.0%
1999	5	0	0.0%
2000	11	2	18.2%
2001	11	3	27.3%
2002	14	2	14.3%
2003	25	5	20.0%
2004	21	4	19.1%
2005	30	7	23.3%
2006	28	2	7.1%
2007	40	3	7.5%
2008	25	1	4.0%
2009	19	3	15.8%
2010	23	1	4.4%
2011	34	1	2.9%
2012	26	0	0.0%
2013	37	3	8.1%
2014	54	0	0.0%
2015	54	7	13.0%
2016	53	0	0.0%
2017	50	1	2.0%
2018	3	0	0.0%
Total:	576	46	8.0%



State of Georgia
Inspection Station Information by Test Type - OBD
 Reporting Period: 01/01/2020 – 12/31/2020

Station ID GA102580
Address 4483 ROCKBRIDGE ROAD
Zip 30083
Technician Count 1

Name AI'S ONE STOP AUTO SHOP LLC
City STONE MOUNTAIN
County DEKALB
Audit Count 2

Model Year	# Tests	# Failed	% Failed
1996	1	0	0.0%
1997	1	1	100.0%
1998	2	0	0.0%
1999	4	3	75.0%
2000	6	1	16.7%
2001	3	1	33.3%
2002	9	2	22.2%
2003	14	4	28.6%
2004	12	5	41.7%
2005	8	1	12.5%
2006	23	7	30.4%
2007	20	6	30.0%
2008	22	7	31.8%
2009	13	1	7.7%
2010	20	4	20.0%
2011	13	1	7.7%
2012	18	1	5.6%
2013	20	2	10.0%
2014	17	1	5.9%
2015	29	6	20.7%
2016	22	1	4.6%
2017	15	2	13.3%
2018	4	0	0.0%
2019	1	0	0.0%
Total:	297	57	19.2%



State of Georgia
Inspection Station Information by Test Type - OBD
 Reporting Period: 01/01/2020 – 12/31/2020

Station ID GA102581
 Address 3614 COBB PARKWAY NW
 Zip 30101
 Technician Count 7

Name HOME TOWN CAR WASH INC
 City ACWORTH
 County COBB
 Audit Count 3

Model Year	# Tests	# Failed	% Failed
1996	34	5	14.7%
1997	62	9	14.5%
1998	78	14	18.0%
1999	95	10	10.5%
2000	155	20	12.9%
2001	204	38	18.6%
2002	248	37	14.9%
2003	302	59	19.5%
2004	361	40	11.1%
2005	405	43	10.6%
2006	498	45	9.0%
2007	514	52	10.1%
2008	541	43	8.0%
2009	360	21	5.8%
2010	499	28	5.6%
2011	708	35	4.9%
2012	764	21	2.8%
2013	922	42	4.6%
2014	942	26	2.8%
2015	986	29	2.9%
2016	965	13	1.4%
2017	931	14	1.5%
2018	38	1	2.6%
Total:	10,612	645	6.1%

Station ID GA102582
 Address 8016 TARA BLVD
 Zip 30236
 Technician Count 7

Name VALVOLINE LLC
 City JONESBORO
 County CLAYTON
 Audit Count 2

Model Year	# Tests	# Failed	% Failed
1996	39	6	15.4%
1997	62	15	24.2%
1998	74	13	17.6%
1999	86	21	24.4%
2000	149	30	20.1%
2001	174	53	30.5%
2002	192	51	26.6%
2003	252	47	18.7%
2004	246	54	22.0%
2005	241	43	17.8%
2006	304	65	21.4%
2007	380	57	15.0%
2008	274	32	11.7%
2009	193	19	9.8%
2010	296	30	10.1%
2011	302	23	7.6%
2012	354	36	10.2%
2013	471	30	6.4%
2014	402	33	8.2%
2015	440	28	6.4%
2016	380	20	5.3%
2017	341	14	4.1%
2018	19	0	0.0%
Total:	5,671	720	12.7%



State of Georgia
Inspection Station Information by Test Type - OBD
 Reporting Period: 01/01/2020 – 12/31/2020

Station ID GA102583
Address 656 INDIAN TRAIL RD
Zip 30047
Technician Count 5

Name GUIDANCE EMISSION
City LILBURN
County GWINNETT
Audit Count 3

Model Year	# Tests	# Failed	% Failed
1996	42	11	26.2%
1997	63	13	20.6%
1998	92	18	19.6%
1999	113	15	13.3%
2000	302	52	17.2%
2001	160	40	25.0%
2002	188	50	26.6%
2003	245	38	15.5%
2004	311	67	21.5%
2005	331	74	22.4%
2006	344	63	18.3%
2007	371	53	14.3%
2008	322	39	12.1%
2009	232	28	12.1%
2010	284	27	9.5%
2011	299	27	9.0%
2012	327	20	6.1%
2013	342	17	5.0%
2014	381	29	7.6%
2015	419	25	6.0%
2016	412	21	5.1%
2017	363	10	2.8%
2018	17	0	0.0%
Total:	5,960	737	12.4%



State of Georgia
Inspection Station Information by Test Type - OBD
 Reporting Period: 01/01/2020 – 12/31/2020

Station ID GA102584
 Address 334 COBB PARKWAY SOUTH
 Zip 30060
 Technician Count 5

Name RITE PRICE AUTO
 City MARIETTA
 County COBB
 Audit Count 1

Model Year	# Tests	# Failed	% Failed
1996	40	4	10.0%
1997	53	4	7.6%
1998	65	13	20.0%
1999	107	16	15.0%
2000	144	21	14.6%
2001	170	31	18.2%
2002	181	31	17.1%
2003	250	36	14.4%
2004	317	41	12.9%
2005	350	39	11.1%
2006	382	43	11.3%
2007	488	49	10.0%
2008	532	46	8.7%
2009	345	17	4.9%
2010	453	30	6.6%
2011	525	37	7.1%
2012	688	36	5.2%
2013	827	48	5.8%
2014	780	32	4.1%
2015	1,005	41	4.1%
2016	977	38	3.9%
2017	1,166	46	4.0%
2018	35	0	0.0%
Total:	9,880	699	7.1%

Station ID GA102586
 Address 7698 COVINGTON HWY
 Zip 30058
 Technician Count 5

Name TALKING TOOLS AUTO INC
 City STONECREST
 County DEKALB
 Audit Count 1

Model Year	# Tests	# Failed	% Failed
1996	2	0	0.0%
1998	5	1	20.0%
1999	3	0	0.0%
2000	11	2	18.2%
2001	7	2	28.6%
2002	13	5	38.5%
2003	17	3	17.7%
2004	25	8	32.0%
2005	17	1	5.9%
2006	11	0	0.0%
2007	20	5	25.0%
2008	27	8	29.6%
2009	15	1	6.7%
2010	10	4	40.0%
2011	7	0	0.0%
2012	9	3	33.3%
2013	14	2	14.3%
2014	13	2	15.4%
2015	11	0	0.0%
2016	13	1	7.7%
2017	22	3	13.6%
2018	1	0	0.0%
Total:	273	51	18.7%



State of Georgia
Inspection Station Information by Test Type - OBD
 Reporting Period: 01/01/2020 – 12/31/2020

Station ID GA102587
Address 4472 OLD DIXIE RD
Zip 30354
Technician Count 2

Name FIERROS AUTO REPAIR LLC
City ATLANTA
County CLAYTON
Audit Count 2

Model Year	# Tests	# Failed	% Failed
1996	2	0	0.0%
1997	5	0	0.0%
1998	3	0	0.0%
1999	10	3	30.0%
2000	14	3	21.4%
2001	4	0	0.0%
2002	9	1	11.1%
2003	19	5	26.3%
2004	12	2	16.7%
2005	20	6	30.0%
2006	26	9	34.6%
2007	24	6	25.0%
2008	22	9	40.9%
2009	5	0	0.0%
2010	4	0	0.0%
2011	13	2	15.4%
2012	20	4	20.0%
2013	16	2	12.5%
2014	18	5	27.8%
2015	17	2	11.8%
2016	18	3	16.7%
2017	24	2	8.3%
Total:	305	64	21.0%

Station ID GA102588
Address 127 GOLDIE DR SE
Zip 30067
Technician Count 1

Name LEO & BV AUTO REPAIR LLC
City MARIETTA
County COBB
Audit Count 2

Model Year	# Tests	# Failed	% Failed
1996	1	0	0.0%
1997	3	0	0.0%
1998	9	0	0.0%
1999	14	2	14.3%
2000	13	1	7.7%
2001	12	3	25.0%
2002	8	2	25.0%
2003	24	0	0.0%
2004	19	0	0.0%
2005	23	1	4.4%
2006	32	5	15.6%
2007	33	5	15.2%
2008	29	2	6.9%
2009	18	1	5.6%
2010	36	3	8.3%
2011	21	1	4.8%
2012	25	2	8.0%
2013	25	1	4.0%
2014	23	1	4.4%
2015	10	2	20.0%
2016	8	0	0.0%
2017	9	0	0.0%
Total:	395	32	8.1%



State of Georgia
Inspection Station Information by Test Type - OBD
 Reporting Period: 01/01/2020 – 12/31/2020

Station ID GA102590
Address 4101 COVINGTON HWY
Zip 30032
Technician Count 3

Name COVINGTON CAR BATTERY & TIRE
City DECATUR
County DEKALB
Audit Count 1

Model Year	# Tests	# Failed	% Failed
2003	1	1	100.0%
2004	1	0	0.0%
2005	1	0	0.0%
2006	1	1	100.0%
2007	2	0	0.0%
2008	2	0	0.0%
2009	1	0	0.0%
2012	2	0	0.0%
2013	1	0	0.0%
2014	1	1	100.0%
2015	3	0	0.0%
2017	2	0	0.0%
Total:	18	3	16.7%

Station ID GA102591
Address 4254 JODECO ROAD
Zip 30253
Technician Count 2

Name MAGIC CAR WASH
City MCDONOUGH
County HENRY
Audit Count 2

Model Year	# Tests	# Failed	% Failed
1996	1	0	0.0%
1997	6	1	16.7%
1998	8	2	25.0%
1999	10	2	20.0%
2000	12	2	16.7%
2001	13	5	38.5%
2002	21	8	38.1%
2003	14	5	35.7%
2004	28	6	21.4%
2005	31	8	25.8%
2006	31	6	19.4%
2007	38	9	23.7%
2008	38	8	21.1%
2009	18	5	27.8%
2010	22	3	13.6%
2011	32	3	9.4%
2012	33	6	18.2%
2013	46	6	13.0%
2014	37	3	8.1%
2015	45	8	17.8%
2016	46	2	4.4%
2017	47	5	10.6%
Total:	577	103	17.9%



State of Georgia
Inspection Station Information by Test Type - OBD
 Reporting Period: 01/01/2020 – 12/31/2020

Station ID	GA102592	Name	HEAT WAVE CAR WASH
Address	74 MILLARD FARMER INDUSTRIAL BLVD	City	NEWNAN
Zip	30263	County	COWETA
Technician Count	6	Audit Count	3

Model Year	# Tests	# Failed	% Failed
1996	1	0	0.0%
1997	15	3	20.0%
1998	19	2	10.5%
1999	17	1	5.9%
2000	26	2	7.7%
2001	29	5	17.2%
2002	46	9	19.6%
2003	50	10	20.0%
2004	47	10	21.3%
2005	44	6	13.6%
2006	61	9	14.8%
2007	78	10	12.8%
2008	80	11	13.8%
2009	48	6	12.5%
2010	65	4	6.2%
2011	73	4	5.5%
2012	94	7	7.5%
2013	123	7	5.7%
2014	119	6	5.0%
2015	130	8	6.2%
2016	142	5	3.5%
2017	165	8	4.9%
2018	8	0	0.0%
2019	1	0	0.0%
Total:	1,481	133	9.0%



State of Georgia
Inspection Station Information by Test Type - OBD
 Reporting Period: 01/01/2020 – 12/31/2020

Station ID GA102593
Address 3705 TRICKUM RD
Zip 30066
Technician Count 2

Name EMISSION USA
City MARIETTA
County COBB
Audit Count 2

Model Year	# Tests	# Failed	% Failed
1996	12	0	0.0%
1997	15	0	0.0%
1998	26	4	15.4%
1999	41	4	9.8%
2000	42	3	7.1%
2001	69	6	8.7%
2002	82	9	11.0%
2003	75	6	8.0%
2004	99	9	9.1%
2005	114	15	13.2%
2006	118	8	6.8%
2007	163	9	5.5%
2008	161	13	8.1%
2009	101	11	10.9%
2010	123	6	4.9%
2011	171	8	4.7%
2012	206	4	1.9%
2013	256	11	4.3%
2014	253	10	4.0%
2015	287	4	1.4%
2016	276	11	4.0%
2017	275	6	2.2%
2018	9	0	0.0%
Total:	2,974	157	5.3%

Station ID GA102594
Address 4965 JIMMY CARTER BLVD
Zip 30093
Technician Count 4

Name VICKY'S EMISSIONS
City NORCROSS
County GWINNETT
Audit Count 2

Model Year	# Tests	# Failed	% Failed
1996	2	1	50.0%
1997	24	7	29.2%
1998	56	12	21.4%
1999	59	16	27.1%
2000	105	30	28.6%
2001	62	17	27.4%
2002	100	24	24.0%
2003	151	53	35.1%
2004	175	42	24.0%
2005	198	38	19.2%
2006	174	33	19.0%
2007	227	53	23.4%
2008	190	38	20.0%
2009	154	33	21.4%
2010	149	18	12.1%
2011	167	19	11.4%
2012	195	24	12.3%
2013	212	12	5.7%
2014	186	17	9.1%
2015	232	11	4.7%
2016	187	13	7.0%
2017	202	10	5.0%
2018	10	0	0.0%
Total:	3,217	521	16.2%



State of Georgia
Inspection Station Information by Test Type - OBD
 Reporting Period: 01/01/2020 – 12/31/2020

Station ID GA102596
Address 4281 HUGH HOWELL RD
Zip 30084
Technician Count 2

Name CD AUTO REPAIR
City TUCKER
County DEKALB
Audit Count 1

Model Year	# Tests	# Failed	% Failed
1996	2	0	0.0%
1997	5	0	0.0%
1998	12	4	33.3%
1999	21	3	14.3%
2000	24	1	4.2%
2001	25	6	24.0%
2002	25	2	8.0%
2003	26	1	3.9%
2004	33	10	30.3%
2005	36	2	5.6%
2006	37	5	13.5%
2007	34	4	11.8%
2008	31	0	0.0%
2009	40	3	7.5%
2010	39	7	18.0%
2011	33	3	9.1%
2012	34	3	8.8%
2013	44	2	4.6%
2014	54	5	9.3%
2015	54	3	5.6%
2016	38	2	5.3%
2017	42	1	2.4%
Total:	689	67	9.7%

Station ID GA102597
Address 828 COBB PARKWAY N
Zip 30062
Technician Count 4

Name NATIONAL AUTO SALES
City MARIETTA
County COBB
Audit Count 1

Model Year	# Tests	# Failed	% Failed
2001	1	0	0.0%
2003	2	0	0.0%
2005	2	0	0.0%
2006	1	0	0.0%
2007	1	0	0.0%
2008	3	0	0.0%
2009	9	2	22.2%
2010	26	1	3.9%
2011	63	4	6.4%
2012	68	3	4.4%
2013	106	1	0.9%
2014	102	3	2.9%
2015	121	0	0.0%
2016	84	0	0.0%
2017	38	2	5.3%
2018	4	0	0.0%
Total:	631	16	2.5%



State of Georgia
Inspection Station Information by Test Type - OBD
 Reporting Period: 01/01/2020 – 12/31/2020

Station ID GA102598
 Address 5573 MEMORIAL DR
 Zip 30083
 Technician Count 1

Name K'S TIRE CARE LLC
 City STONE MOUNTAIN
 County DEKALB
 Audit Count 1

Model Year	# Tests	# Failed	% Failed
1996	9	2	22.2%
1997	9	3	33.3%
1998	9	1	11.1%
1999	17	3	17.7%
2000	17	4	23.5%
2001	30	16	53.3%
2002	26	6	23.1%
2003	36	13	36.1%
2004	45	13	28.9%
2005	57	17	29.8%
2006	59	23	39.0%
2007	58	18	31.0%
2008	51	14	27.5%
2009	36	7	19.4%
2010	41	5	12.2%
2011	45	5	11.1%
2012	29	2	6.9%
2013	38	3	7.9%
2014	54	6	11.1%
2015	58	7	12.1%
2016	69	3	4.4%
2017	46	3	6.5%
2018	8	0	0.0%
2019	3	0	0.0%
2020	2	0	0.0%
2021	1	0	0.0%
Total:	853	174	20.4%

Station ID GA102599
 Address 2585 FREEDOM PARKWAY
 Zip 30041
 Technician Count 2

Name AJ AUTOPLUS LLC
 City CUMMING
 County FORSYTH
 Audit Count 1

Model Year	# Tests	# Failed	% Failed
1999	1	0	0.0%
2000	4	0	0.0%
2001	5	2	40.0%
2002	3	0	0.0%
2003	9	4	44.4%
2004	6	0	0.0%
2005	8	3	37.5%
2006	9	1	11.1%
2007	13	1	7.7%
2008	8	1	12.5%
2009	3	0	0.0%
2010	8	2	25.0%
2011	15	2	13.3%
2012	14	0	0.0%
2013	24	2	8.3%
2014	13	0	0.0%
2015	18	0	0.0%
2016	21	1	4.8%
2017	16	0	0.0%
2018	1	0	0.0%
Total:	199	19	9.5%



State of Georgia
Inspection Station Information by Test Type - OBD
 Reporting Period: 01/01/2020 – 12/31/2020

Station ID GA102600
Address 2050 LOWER ROSWELL RD.
Zip 30068
Technician Count 2

Name MASSEY AUTOMOTIVE
City MARIETTA
County COBB
Audit Count 3

Model Year	# Tests	# Failed	% Failed
1998	3	0	0.0%
1999	1	0	0.0%
2000	3	0	0.0%
2001	7	0	0.0%
2002	5	0	0.0%
2003	5	0	0.0%
2004	11	0	0.0%
2005	7	3	42.9%
2006	9	1	11.1%
2007	6	1	16.7%
2008	9	2	22.2%
2009	1	0	0.0%
2010	4	0	0.0%
2011	9	0	0.0%
2012	4	1	25.0%
2013	16	1	6.3%
2014	11	0	0.0%
2015	9	0	0.0%
2016	12	0	0.0%
2017	17	3	17.7%
2018	2	1	50.0%
Total:	151	13	8.6%

Station ID GA102601
Address 591 BUFORD DR
Zip 30046
Technician Count 2

Name NEW AUTO GALLERY, INC
City LAWRENCEVILLE
County GWINNETT
Audit Count 2

Model Year	# Tests	# Failed	% Failed
1996	5	2	40.0%
1997	4	0	0.0%
1998	7	1	14.3%
1999	10	2	20.0%
2000	9	2	22.2%
2001	27	8	29.6%
2002	28	10	35.7%
2003	23	5	21.7%
2004	30	5	16.7%
2005	44	5	11.4%
2006	59	13	22.0%
2007	77	15	19.5%
2008	86	14	16.3%
2009	49	1	2.0%
2010	101	11	10.9%
2011	133	12	9.0%
2012	158	8	5.1%
2013	229	16	7.0%
2014	288	22	7.6%
2015	386	30	7.8%
2016	511	41	8.0%
2017	890	35	3.9%
2018	80	2	2.5%
Total:	3,234	260	8.0%



State of Georgia
Inspection Station Information by Test Type - OBD
 Reporting Period: 01/01/2020 – 12/31/2020

Station ID GA102602
Address 11450 ALPHARETTA HWY
Zip 30076
Technician Count 2

Name CARMAX AUTO SUPERSTORES INC
City ROSWELL
County FULTON
Audit Count 1

Model Year	# Tests	# Failed	% Failed
1999	1	0	0.0%
2010	1	0	0.0%
2011	2	0	0.0%
2012	1	0	0.0%
2013	4	0	0.0%
2014	3	0	0.0%
2015	5	0	0.0%
2016	2	0	0.0%
2017	12	1	8.3%
Total:	31	1	3.2%

Station ID GA102603
Address 4780 LANIER ISLAND PRKW
Zip 30518
Technician Count 2

Name GPS EMISSIONS
City BUFORD
County HALL
Audit Count 2

Model Year	# Tests	# Failed	% Failed
1996	5	0	0.0%
1997	2	0	0.0%
1998	4	1	25.0%
1999	5	1	20.0%
2000	7	1	14.3%
2001	14	2	14.3%
2002	8	0	0.0%
2003	26	4	15.4%
2004	23	2	8.7%
2005	47	3	6.4%
2006	71	5	7.0%
2007	92	7	7.6%
2008	107	6	5.6%
2009	68	3	4.4%
2010	118	2	1.7%
2011	131	6	4.6%
2012	128	2	1.6%
2013	129	2	1.6%
2014	124	4	3.2%
2015	81	1	1.2%
2016	97	3	3.1%
2017	76	1	1.3%
2018	9	0	0.0%
2019	2	0	0.0%
Total:	1,374	56	4.1%



State of Georgia
Inspection Station Information by Test Type - OBD
 Reporting Period: 01/01/2020 – 12/31/2020

Station ID GA102604
Address 802 LOWER FAYETTEVILLE RD
Zip 30263
Technician Count 8

Name WALKERS EMISSION LLC
City NEWNAN
County COWETA
Audit Count 2

Model Year	# Tests	# Failed	% Failed
1996	12	2	16.7%
1997	17	2	11.8%
1998	31	5	16.1%
1999	27	5	18.5%
2000	39	8	20.5%
2001	39	6	15.4%
2002	64	12	18.8%
2003	76	14	18.4%
2004	88	14	15.9%
2005	89	9	10.1%
2006	116	14	12.1%
2007	142	11	7.8%
2008	135	10	7.4%
2009	100	9	9.0%
2010	132	13	9.9%
2011	175	5	2.9%
2012	214	13	6.1%
2013	272	14	5.2%
2014	302	13	4.3%
2015	332	20	6.0%
2016	315	14	4.4%
2017	368	21	5.7%
2018	14	0	0.0%
Total:	3,099	234	7.6%

Station ID GA102605
Address 708 COBB PKWY S
Zip 30060
Technician Count 3

Name DGS AUTOMOTIVE CO. INC DBA MARIETTA TOYOTA
City MARIETTA
County COBB
Audit Count 2

Model Year	# Tests	# Failed	% Failed
1998	3	0	0.0%
1999	3	0	0.0%
2000	9	2	22.2%
2001	11	5	45.5%
2002	13	1	7.7%
2003	6	1	16.7%
2004	4	1	25.0%
2005	18	4	22.2%
2006	16	4	25.0%
2007	20	0	0.0%
2008	10	0	0.0%
2009	9	1	11.1%
2010	12	1	8.3%
2011	23	2	8.7%
2012	45	1	2.2%
2013	74	6	8.1%
2014	80	8	10.0%
2015	76	0	0.0%
2016	106	7	6.6%
2017	202	16	7.9%
2018	16	0	0.0%
Total:	756	60	7.9%



State of Georgia
Inspection Station Information by Test Type - OBD
 Reporting Period: 01/01/2020 – 12/31/2020

Station ID GA102606
Address 4979 FLAT SHOALS PKWY
Zip 30034
Technician Count 7

Name ASAP EMISSIONS INC
City DECATUR
County DEKALB
Audit Count 2

Model Year	# Tests	# Failed	% Failed
1996	31	11	35.5%
1997	39	8	20.5%
1998	65	18	27.7%
1999	88	16	18.2%
2000	110	33	30.0%
2001	126	41	32.5%
2002	146	41	28.1%
2003	199	46	23.1%
2004	221	66	29.9%
2005	257	61	23.7%
2006	263	58	22.1%
2007	294	49	16.7%
2008	302	53	17.6%
2009	212	29	13.7%
2010	254	22	8.7%
2011	317	41	12.9%
2012	352	29	8.2%
2013	450	31	6.9%
2014	445	27	6.1%
2015	500	22	4.4%
2016	446	21	4.7%
2017	412	21	5.1%
2018	27	0	0.0%
Total:	5,556	744	13.4%

Station ID GA102607
Address 3484 CHAMBLEE TUCKER RD
Zip 30341
Technician Count 3

Name ASAP EMISSION INC
City CHAMBLEE
County DEKALB
Audit Count 1

Model Year	# Tests	# Failed	% Failed
1996	10	2	20.0%
1997	9	1	11.1%
1998	15	2	13.3%
1999	26	4	15.4%
2000	22	5	22.7%
2001	35	4	11.4%
2002	58	13	22.4%
2003	37	9	24.3%
2004	66	12	18.2%
2005	68	15	22.1%
2006	83	13	15.7%
2007	85	14	16.5%
2008	84	11	13.1%
2009	51	6	11.8%
2010	89	8	9.0%
2011	73	4	5.5%
2012	117	13	11.1%
2013	151	11	7.3%
2014	115	8	7.0%
2015	146	8	5.5%
2016	121	6	5.0%
2017	128	1	0.8%
2018	10	0	0.0%
Total:	1,599	170	10.6%



State of Georgia
Inspection Station Information by Test Type - OBD
 Reporting Period: 01/01/2020 – 12/31/2020

Station ID GA102608
Address 4134 BRITT RD
Zip 30084
Technician Count 4

Name ASAP EMISSIONS
City TUCKER
County DEKALB
Audit Count 2

Model Year	# Tests	# Failed	% Failed
1996	11	3	27.3%
1997	14	5	35.7%
1998	35	13	37.1%
1999	35	5	14.3%
2000	42	9	21.4%
2001	44	9	20.5%
2002	88	23	26.1%
2003	91	28	30.8%
2004	102	20	19.6%
2005	118	24	20.3%
2006	101	10	9.9%
2007	127	21	16.5%
2008	98	12	12.2%
2009	73	12	16.4%
2010	92	9	9.8%
2011	94	11	11.7%
2012	120	13	10.8%
2013	127	9	7.1%
2014	112	5	4.5%
2015	140	12	8.6%
2016	131	6	4.6%
2017	84	0	0.0%
2018	28	0	0.0%
2019	1	0	0.0%
Total:	1,908	259	13.6%



State of Georgia
Inspection Station Information by Test Type - OBD
 Reporting Period: 01/01/2020 – 12/31/2020

Station ID GA102609
Address 4030 LAVISTA ROAD
Zip 30084
Technician Count 5

Name CODE GREEN EMISSIONS
City TUCKER
County DEKALB
Audit Count 1

Model Year	# Tests	# Failed	% Failed
1996	5	0	0.0%
1997	24	3	12.5%
1998	21	3	14.3%
1999	27	1	3.7%
2000	52	4	7.7%
2001	49	8	16.3%
2002	53	6	11.3%
2003	67	6	9.0%
2004	76	5	6.6%
2005	93	5	5.4%
2006	113	10	8.9%
2007	130	10	7.7%
2008	136	12	8.8%
2009	95	7	7.4%
2010	106	2	1.9%
2011	154	10	6.5%
2012	201	3	1.5%
2013	245	12	4.9%
2014	204	8	3.9%
2015	223	6	2.7%
2016	248	3	1.2%
2017	225	4	1.8%
2018	22	0	0.0%
Total:	2,569	128	5.0%

Station ID GA102610
Address 5300 RIVERDALE RD
Zip 30349
Technician Count 1

Name GONEZ EMISSIONS LLC
City COLLEGE PARK
County CLAYTON
Audit Count 3

Model Year	# Tests	# Failed	% Failed
1996	8	2	25.0%
1997	7	3	42.9%
1998	16	5	31.3%
1999	14	4	28.6%
2000	23	7	30.4%
2001	40	10	25.0%
2002	35	8	22.9%
2003	50	10	20.0%
2004	41	7	17.1%
2005	76	20	26.3%
2006	80	31	38.8%
2007	83	23	27.7%
2008	72	17	23.6%
2009	42	6	14.3%
2010	39	8	20.5%
2011	52	5	9.6%
2012	60	8	13.3%
2013	84	5	6.0%
2014	64	3	4.7%
2015	66	1	1.5%
2016	43	7	16.3%
2017	55	3	5.5%
2018	1	0	0.0%
Total:	1,051	193	18.4%



State of Georgia
Inspection Station Information by Test Type - OBD
 Reporting Period: 01/01/2020 – 12/31/2020

Station ID GA102611
Address 2551 THE NALLEY WAY
Zip 30360
Technician Count 1

Name MIKE REZI NISSAN ATLANTA
City ATLANTA
County DEKALB
Audit Count 1

Model Year	# Tests	# Failed	% Failed
2000	1	0	0.0%
2003	1	0	0.0%
2004	1	0	0.0%
2006	4	1	25.0%
2007	4	0	0.0%
2008	2	0	0.0%
2009	2	0	0.0%
2010	5	0	0.0%
2011	6	0	0.0%
2012	8	1	12.5%
2013	15	1	6.7%
2014	17	3	17.7%
2015	36	5	13.9%
2016	42	1	2.4%
2017	88	10	11.4%
2018	4	0	0.0%
Total:	236	22	9.3%

Station ID GA102612
Address 51 CADILLAC PKWY
Zip 30157
Technician Count 6

Name HWY 278 EMISSION CENTER
City DALLAS
County PAULDING
Audit Count 1

Model Year	# Tests	# Failed	% Failed
1996	11	3	27.3%
1997	17	2	11.8%
1998	27	11	40.7%
1999	34	7	20.6%
2000	44	9	20.5%
2001	64	19	29.7%
2002	67	12	17.9%
2003	79	11	13.9%
2004	95	17	17.9%
2005	105	19	18.1%
2006	112	17	15.2%
2007	147	12	8.2%
2008	129	15	11.6%
2009	79	10	12.7%
2010	94	9	9.6%
2011	115	7	6.1%
2012	136	8	5.9%
2013	153	3	2.0%
2014	163	9	5.5%
2015	159	6	3.8%
2016	141	9	6.4%
2017	147	4	2.7%
2018	6	0	0.0%
Total:	2,124	219	10.3%



State of Georgia
Inspection Station Information by Test Type - OBD
 Reporting Period: 01/01/2020 – 12/31/2020

Station ID	GA102613	Name	VETERANS MEMORIAL EMISSIONS
Address	10131 VETERANS MEMORIAL HIGHWAY	City	AUSTELL
Zip	30168	County	COBB
Technician Count	5	Audit Count	1

Model Year	# Tests	# Failed	% Failed
1996	4	0	0.0%
1997	11	3	27.3%
1998	16	4	25.0%
1999	17	5	29.4%
2000	27	4	14.8%
2001	41	10	24.4%
2002	49	17	34.7%
2003	43	10	23.3%
2004	51	6	11.8%
2005	63	16	25.4%
2006	77	22	28.6%
2007	83	17	20.5%
2008	67	16	23.9%
2009	41	6	14.6%
2010	58	10	17.2%
2011	49	7	14.3%
2012	59	8	13.6%
2013	67	7	10.5%
2014	51	8	15.7%
2015	44	6	13.6%
2016	40	0	0.0%
2017	42	2	4.8%
2018	7	0	0.0%
Total:	1,007	184	18.3%

Station ID	GA102615	Name	BECKY EMISSION LLC
Address	6010 BUFORD HWY	City	NORCROSS
Zip	30071	County	GWINNETT
Technician Count	1	Audit Count	2

Model Year	# Tests	# Failed	% Failed
1996	4	0	0.0%
1997	10	2	20.0%
1998	9	3	33.3%
1999	12	2	16.7%
2000	18	2	11.1%
2001	17	1	5.9%
2002	16	2	12.5%
2003	22	5	22.7%
2004	24	3	12.5%
2005	26	6	23.1%
2006	30	5	16.7%
2007	45	7	15.6%
2008	29	2	6.9%
2009	24	4	16.7%
2010	22	1	4.6%
2011	14	2	14.3%
2012	36	5	13.9%
2013	36	1	2.8%
2014	34	2	5.9%
2015	35	3	8.6%
2016	31	0	0.0%
2017	28	0	0.0%
Total:	522	58	11.1%



State of Georgia
Inspection Station Information by Test Type - OBD
 Reporting Period: 01/01/2020 – 12/31/2020

Station ID GA102616
 Address 2877 DONALD LEE HOLLOWELL PKWY
 Zip 30318
 Technician Count 1

Name AZETAS SERVICES INC TIRE GENERAL AUTO
 City ATLANTA
 County FULTON
 Audit Count 2

Model Year	# Tests	# Failed	% Failed
1996	2	0	0.0%
1997	1	1	100.0%
1999	2	0	0.0%
2000	5	4	80.0%
2001	5	1	20.0%
2002	8	3	37.5%
2003	4	2	50.0%
2004	3	2	66.7%
2005	11	4	36.4%
2006	7	1	14.3%
2007	5	1	20.0%
2008	4	0	0.0%
2009	6	0	0.0%
2010	10	4	40.0%
2011	2	0	0.0%
2012	4	0	0.0%
2013	6	3	50.0%
2014	13	3	23.1%
2015	4	0	0.0%
2016	4	1	25.0%
Total:	106	30	28.3%

Station ID GA102617
 Address 1535 LILBURN STONE MOUNTAIN RD
 Zip 30087
 Technician Count 2

Name ASAP EMISSIONS
 City STONE MOUNTAIN
 County DEKALB
 Audit Count 2

Model Year	# Tests	# Failed	% Failed
1996	12	1	8.3%
1997	5	0	0.0%
1998	16	1	6.3%
1999	22	1	4.6%
2000	43	5	11.6%
2001	37	3	8.1%
2002	50	3	6.0%
2003	61	8	13.1%
2004	66	9	13.6%
2005	76	6	7.9%
2006	76	6	7.9%
2007	82	4	4.9%
2008	65	4	6.2%
2009	61	8	13.1%
2010	62	8	12.9%
2011	65	9	13.9%
2012	61	5	8.2%
2013	55	0	0.0%
2014	69	7	10.1%
2015	55	3	5.5%
2016	58	2	3.5%
2017	50	3	6.0%
2018	12	0	0.0%
Total:	1,159	96	8.3%



State of Georgia
Inspection Station Information by Test Type - OBD
 Reporting Period: 01/01/2020 – 12/31/2020

Station ID GA102618
 Address 662 DULUTH HWY
 Zip 30046
 Technician Count 1

Name DULUTH FOOD MART AND EMISSIONS
 City LAWRENCEVILLE
 County GWINNETT
 Audit Count 1

Model Year	# Tests	# Failed	% Failed
1996	1	0	0.0%
1998	3	0	0.0%
1999	3	0	0.0%
2000	5	0	0.0%
2001	11	3	27.3%
2002	6	2	33.3%
2003	11	1	9.1%
2004	17	5	29.4%
2005	24	8	33.3%
2006	16	2	12.5%
2007	33	4	12.1%
2008	32	5	15.6%
2009	27	8	29.6%
2010	20	0	0.0%
2011	22	2	9.1%
2012	37	9	24.3%
2013	39	3	7.7%
2014	28	0	0.0%
2015	37	5	13.5%
2016	38	0	0.0%
2017	39	2	5.1%
2018	4	0	0.0%
Total:	453	59	13.0%

Station ID GA102620
 Address 8113 N HWY 92
 Zip 30134
 Technician Count 1

Name TOP NOTCH AUTO DETAILING LLC
 City DOUGLASVILLE
 County DOUGLAS
 Audit Count 1

Model Year	# Tests	# Failed	% Failed
1998	1	0	0.0%
2000	1	0	0.0%
2001	1	0	0.0%
2003	3	0	0.0%
2004	3	0	0.0%
2005	5	2	40.0%
2006	4	1	25.0%
2007	1	0	0.0%
2009	3	1	33.3%
2010	5	0	0.0%
2011	9	2	22.2%
2012	3	1	33.3%
2013	7	2	28.6%
2014	1	0	0.0%
2015	5	2	40.0%
2016	2	1	50.0%
2017	4	0	0.0%
Total:	58	12	20.7%



State of Georgia
Inspection Station Information by Test Type - OBD
 Reporting Period: 01/01/2020 – 12/31/2020

Station ID GA102622
 Address 4375 JIMMY LEE SMITH PARKWAY
 Zip 30141
 Technician Count 5

Name TAKE 5 OIL CHANGE
 City HIRAM
 County PAULDING
 Audit Count 1

Model Year	# Tests	# Failed	% Failed
1997	1	0	0.0%
1998	1	0	0.0%
1999	1	0	0.0%
2000	1	0	0.0%
2001	3	0	0.0%
2002	2	1	50.0%
2003	1	0	0.0%
2004	4	0	0.0%
2005	3	0	0.0%
2006	3	1	33.3%
2007	7	2	28.6%
2008	3	0	0.0%
2009	4	1	25.0%
2010	5	2	40.0%
2011	9	2	22.2%
2012	3	0	0.0%
2013	9	1	11.1%
2014	17	0	0.0%
2015	16	0	0.0%
2016	11	1	9.1%
2017	16	1	6.3%
2018	2	0	0.0%
2019	1	0	0.0%
Total:	123	12	9.8%

Station ID GA102623
 Address 596 PIERCE ST
 Zip 30060
 Technician Count 2

Name ARIANAH EMISSION STATION
 City MARIETTA
 County COBB
 Audit Count 1

Model Year	# Tests	# Failed	% Failed
1998	1	0	0.0%
1999	3	1	33.3%
2000	1	0	0.0%
2003	2	1	50.0%
2005	1	0	0.0%
2006	6	1	16.7%
2007	5	0	0.0%
2008	12	1	8.3%
2009	2	0	0.0%
2010	4	0	0.0%
2011	8	1	12.5%
2012	4	0	0.0%
2013	3	1	33.3%
2014	5	0	0.0%
2015	6	1	16.7%
2016	2	0	0.0%
2017	1	0	0.0%
2018	1	0	0.0%
Total:	67	7	10.4%



State of Georgia
Inspection Station Information by Test Type - OBD
 Reporting Period: 01/01/2020 – 12/31/2020

Station ID GA102624
 Address 2625 SOUTH COBB DRIVE
 Zip 30080
 Technician Count 3

Name KING RAT AUTO CARE
 City SMYRNA
 County COBB
 Audit Count 2

Model Year	# Tests	# Failed	% Failed
1996	3	0	0.0%
1997	12	1	8.3%
1998	27	3	11.1%
1999	31	5	16.1%
2000	28	3	10.7%
2001	44	15	34.1%
2002	51	11	21.6%
2003	54	9	16.7%
2004	56	10	17.9%
2005	62	12	19.4%
2006	66	7	10.6%
2007	65	4	6.2%
2008	68	5	7.4%
2009	42	5	11.9%
2010	54	2	3.7%
2011	66	4	6.1%
2012	70	4	5.7%
2013	92	6	6.5%
2014	81	2	2.5%
2015	83	1	1.2%
2016	96	2	2.1%
2017	72	1	1.4%
2018	5	0	0.0%
Total:	1,228	112	9.1%

Station ID GA102626
 Address 2754 GOLD MINE ROAD
 Zip 30157
 Technician Count 1

Name AFFORDABLE TIRES & EMISSION, LLC
 City DALLAS
 County PAULDING
 Audit Count 1

Model Year	# Tests	# Failed	% Failed
1996	1	0	0.0%
1997	2	1	50.0%
1998	1	0	0.0%
1999	3	0	0.0%
2000	3	0	0.0%
2002	5	1	20.0%
2003	10	4	40.0%
2004	9	2	22.2%
2005	2	0	0.0%
2006	9	4	44.4%
2007	3	0	0.0%
2008	8	2	25.0%
2009	3	0	0.0%
2010	3	1	33.3%
2011	8	0	0.0%
2012	3	2	66.7%
2013	4	0	0.0%
2014	5	1	20.0%
2015	12	0	0.0%
2016	9	1	11.1%
2017	7	1	14.3%
Total:	110	20	18.2%



State of Georgia
Inspection Station Information by Test Type - OBD
 Reporting Period: 01/01/2020 – 12/31/2020

Station ID GA102627
Address 10139 VETERANS MEMORIAL HWY
Zip 30168
Technician Count 2

Name MOE TOWN QUICK EMISSION
City AUSTELL
County DOUGLAS
Audit Count 2

Model Year	# Tests	# Failed	% Failed
1997	2	1	50.0%
1998	5	2	40.0%
1999	4	2	50.0%
2000	5	1	20.0%
2001	8	1	12.5%
2002	12	2	16.7%
2003	15	1	6.7%
2004	17	3	17.7%
2005	21	1	4.8%
2006	20	4	20.0%
2007	33	5	15.2%
2008	25	2	8.0%
2009	15	3	20.0%
2010	31	6	19.4%
2011	25	0	0.0%
2012	20	0	0.0%
2013	32	2	6.3%
2014	35	8	22.9%
2015	30	1	3.3%
2016	28	1	3.6%
2017	28	3	10.7%
2018	5	0	0.0%
2019	1	0	0.0%
Total:	417	49	11.8%

Station ID GA102628
Address 2020 COBB PARKWAY SOUTH
Zip 30060
Technician Count 3

Name NALLEY INFINITI MARIETTA
City MARIETTA
County COBB
Audit Count 1

Model Year	# Tests	# Failed	% Failed
2006	1	0	0.0%
2007	2	1	50.0%
2008	1	0	0.0%
2010	1	0	0.0%
2011	2	0	0.0%
2012	1	0	0.0%
2013	12	2	16.7%
2014	4	0	0.0%
2015	4	0	0.0%
2016	10	2	20.0%
2017	27	7	25.9%
2018	10	3	30.0%
2019	1	0	0.0%
Total:	76	15	19.7%



State of Georgia
Inspection Station Information by Test Type - OBD
 Reporting Period: 01/01/2020 – 12/31/2020

Station ID GA102629
Address 7120 MCGINNIS FERRY RD
Zip 30024
Technician Count 1

Name DC AUTO
City SUWANEE
County FORSYTH
Audit Count 1

Model Year	# Tests	# Failed	% Failed
1997	4	0	0.0%
1998	6	0	0.0%
1999	8	2	25.0%
2000	14	1	7.1%
2001	13	2	15.4%
2002	17	1	5.9%
2003	35	8	22.9%
2004	41	5	12.2%
2005	50	4	8.0%
2006	53	2	3.8%
2007	63	9	14.3%
2008	81	9	11.1%
2009	60	3	5.0%
2010	92	4	4.4%
2011	97	6	6.2%
2012	107	6	5.6%
2013	165	4	2.4%
2014	157	8	5.1%
2015	175	4	2.3%
2016	144	5	3.5%
2017	171	7	4.1%
2018	36	0	0.0%
2019	1	0	0.0%
Total:	1590	90	5.7%



State of Georgia
Inspection Station Information by Test Type - TSI
 Reporting Period: 01/01/2020 – 12/31/2020

Station ID GA000060
Address 1145 HEMPHILL AVE NW
Zip 30318
Technician Count 5

Name MIDTOWN EMISSIONS
City ATLANTA
County FULTON
Audit Count 1

Model Year	Total	Fail	% Failed
1995	6	1	16.7%
2002	1	0	0.0%
Total:	7	1	14.3%

Station ID GA000068
Address 10999 CRABAPPLE ROAD
Zip 30075
Technician Count 6

Name NORTH ROSWELL AUTOMOTIVE
City ROSWELL
County FULTON
Audit Count 1

Model Year	Total	Fail	% Failed
2006	2	1	50.0%
Total:	2	1	50.0%

Station ID GA000075
Address 556 ROSWELL ST SE
Zip 30060
Technician Count 6

Name JETT SERVICE STATION INC
City MARIETTA
County COBB
Audit Count 3

Model Year	Total	Fail	% Failed
2005	1	0	0.0%
Total:	1	0	0.0%

Station ID GA000076
Address 2965 LOWER UNION HILL RD.
Zip 30115
Technician Count 1

Name RICHARD'S AUTOMOTIVE REPAIR, INC.
City CANTON
County CHEROKEE
Audit Count 0

Model Year	Total	Fail	% Failed
2004	1	0	0.0%
Total:	1	0	0.0%

Station ID GA000098
Address 4499 ROSWELL RD NE
Zip 30342
Technician Count 5

Name CHARLES ALLEN SHELL
City ATLANTA
County FULTON
Audit Count 2

Model Year	Total	Fail	% Failed
2004	1	0	0.0%
Total:	1	0	0.0%

Station ID GA000101
Address 3334 MEMORIAL DRIVE
Zip 30032
Technician Count 3

Name VAN DOVER ENTERPRISES, INC.
City DECATUR
County DEKALB
Audit Count 2

Model Year	Total	Fail	% Failed
1995	1	1	100.0%
Total:	1	1	100.0%



State of Georgia
Inspection Station Information by Test Type - TSI
 Reporting Period: 01/01/2020 – 12/31/2020

Station ID	GA000122	Name	CARMAX #7103
Address	1215 ERNEST W. BARRETT PKWY. NW	City	KENNESAW
Zip	30144	County	COBB
Technician Count	38	Audit Count	1

Model Year	Total	Fail	% Failed
2015	1	0	0.0%
Total:	1	0	0.0%

Station ID	GA000144	Name	RUSSEL'S AUTOMOTIVE, INC.
Address	88 WOOLSEY RD	City	HAMPTON
Zip	30228	County	HENRY
Technician Count	3	Audit Count	1

Model Year	Total	Fail	% Failed
1997	1	0	0.0%
Total:	1	0	0.0%

Station ID	GA000152	Name	BP CAR CARE - TIRE PROS
Address	557 JOHNSON FERRY RD	City	MARIETTA
Zip	30068	County	COBB
Technician Count		Audit Count	3

Model Year	Total	Fail	% Failed
2014	2	2	100.0%
Total:	2	2	100.0%

Station ID	GA000251	Name	LILBURN CHEVRON
Address	4784 LAWRENCEVILLE HWY. NW	City	LILBURN
Zip	30047	County	WINNETT
Technician Count	4	Audit Count	2

Model Year	Total	Fail	% Failed
1995	1	0	0.0%
Total:	1	0	0.0%

Station ID	GA000352	Name	BUDDY'S TIRE & SERVICE CTR INC
Address	9284 S. MAIN STREET	City	JONESBORO
Zip	30236	County	CLAYTON
Technician Count	4	Audit Count	5

Model Year	Total	Fail	% Failed
1995	1	0	0.0%
1996	1	0	0.0%
2006	1	0	0.0%
Total:	3	0	0.0%

Station ID	GA000493	Name	COWETA CAR CARE
Address	71 MCINTOSH TRAIL	City	SHARPSBURG
Zip	30277	County	COWETA
Technician Count		Audit Count	3

Model Year	Total	Fail	% Failed
1999	1	0	0.0%
Total:	1	0	0.0%



State of Georgia
Inspection Station Information by Test Type - TSI
 Reporting Period: 01/01/2020 – 12/31/2020

Station ID GA000615
Address 2757 WESLEY CHAPEL RD
Zip 30034
Technician Count 3

Name FRAY'S AUTO SERVICE
City DECATUR
County DEKALB
Audit Count 4

Model Year	Total	Fail	% Failed
2004	1	0	0.0%
Total:	1	0	0.0%

Station ID GA000650
Address 4739 SOUTH COBB DRIVE SE
Zip 30080
Technician Count 4

Name COOPER LAKE AUTOMOTIVE INC
City SMYRNA
County COBB
Audit Count 3

Model Year	Total	Fail	% Failed
2001	1	0	0.0%
Total:	1	0	0.0%

Station ID GA000726
Address 2195 BRIARCLIFF ROAD NE
Zip 30329
Technician Count 4

Name K & M FOREIGN & DOMESTIC AUTO
City ATLANTA
County DEKALB
Audit Count 2

Model Year	Total	Fail	% Failed
1995	1	1	100.0%
Total:	1	1	100.0%

Station ID GA000940
Address 3100 MT ZION PKWY
Zip 30281
Technician Count 26

Name CARMAX#7117
City STOCKBRIDGE
County HENRY
Audit Count 2

Model Year	Total	Fail	% Failed
2015	3	0	0.0%
Total:	3	0	0.0%

Station ID GA001070
Address 5731 TRAMMELL ROAD
Zip 30260
Technician Count 4

Name MCGEE'S
City LAKE CITY
County CLAYTON
Audit Count 2

Model Year	Total	Fail	% Failed
1998	2	2	100.0%
Total:	2	2	100.0%

Station ID GA001168
Address 4466 JONESBORO RD
Zip 30297
Technician Count 2

Name KLEEN AIR OF GEORGIA EMISSIONS
City FOREST PARK
County CLAYTON
Audit Count 2

Model Year	Total	Fail	% Failed
2001	1	0	0.0%
Total:	1	0	0.0%



State of Georgia
Inspection Station Information by Test Type - TSI
 Reporting Period: 01/01/2020 – 12/31/2020

Station ID	GA001300	Name	EXPRESS OIL CHANGE
Address	3425 PEACHTREE INDUSTRIAL BLVD	City	DULUTH
Zip	30096	County	GWINNETT
Technician Count	6	Audit Count	3

Model Year	Total	Fail	% Failed
1995	1	0	0.0%
2005	1	1	100.0%
2009	1	0	0.0%
Total:	3	1	33.3%

Station ID	GA001403	Name	WILMOTT'S EMISSION TESTING
Address	2688 AUSTELL ROAD	City	MARIETTA
Zip	30008	County	COBB
Technician Count	1	Audit Count	2

Model Year	Total	Fail	% Failed
1995	1	0	0.0%
Total:	1	0	0.0%

Station ID	GA001472	Name	AMERICAN DRIVE SHAFT SERVICE
Address	765 SOUTH COBB DR.	City	MARIETTA
Zip	30060	County	COBB
Technician Count	2	Audit Count	2

Model Year	Total	Fail	% Failed
1995	9	2	22.2%
Total:	9	2	22.2%

Station ID	GA001475	Name	M & M MUFFLER & AUTO SERVICE
Address	1134 SYLVAN RD	City	ATLANTA
Zip	30310	County	FULTON
Technician Count	2	Audit Count	1

Model Year	Total	Fail	% Failed
1995	9	0	0.0%
Total:	9	0	0.0%

Station ID	GA001496	Name	KWIK CHEK
Address	178 CHARLES HARDY PARKWAY	City	HIRAM
Zip	30141	County	PAULDING
Technician Count	7	Audit Count	1

Model Year	Total	Fail	% Failed
1995	1	0	0.0%
1997	1	0	0.0%
Total:	2	0	0.0%

Station ID	GA001538	Name	MOUNTAIN EAST EMISSION
Address	1520 EAST PARK PLACE BLVD	City	STONE MOUNTAIN
Zip	30087	County	GWINNETT
Technician Count	4	Audit Count	1

Model Year	Total	Fail	% Failed
1997	1	0	0.0%
Total:	1	0	0.0%



State of Georgia
Inspection Station Information by Test Type - TSI
 Reporting Period: 01/01/2020 – 12/31/2020

Station ID	GA001578	Name	ONE STOP EMISSIONS
Address	4390 MEMORIAL DR	City	DECATUR
Zip	30032	County	DEKALB
Technician Count	4	Audit Count	2

Model Year	Total	Fail	% Failed
1995	5	0	0.0%
Total:	5	0	0.0%

Station ID	GA001648	Name	ALL SEASON EMISSION
Address	1899 CHESHIRE BRIDGE ROAD NE	City	ATLANTA
Zip	30324	County	FULTON
Technician Count	10	Audit Count	1

Model Year	Total	Fail	% Failed
1995	3	1	33.3%
Total:	3	1	33.3%

Station ID	GA001675	Name	IRTR EMISSIONS
Address	3961 LAWRENCEVILLE HIGHWAY	City	TUCKER
Zip	30084	County	DEKALB
Technician Count	2	Audit Count	3

Model Year	Total	Fail	% Failed
2002	1	0	0.0%
Total:	1	0	0.0%

Station ID	GA001690	Name	DEKRA SERVICES INC
Address	3555 MEMORIAL DR	City	DECATUR
Zip	30332	County	DEKALB
Technician Count	9	Audit Count	2

Model Year	Total	Fail	% Failed
1995	7	2	28.6%
1999	1	0	0.0%
Total:	8	2	25.0%

Station ID	GA001691	Name	DEKRA EMISSION CHECK
Address	2932 CANTON RD	City	MARIETTA
Zip	30066	County	COBB
Technician Count	6	Audit Count	3

Model Year	Total	Fail	% Failed
1995	3	0	0.0%
2003	1	0	0.0%
2004	1	0	0.0%
Total:	5	0	0.0%

Station ID	GA001692	Name	DEKRA EMISSION CHECK
Address	10675 ALPHARETTA HWY	City	ROSWELL
Zip	30076	County	FULTON
Technician Count	8	Audit Count	2

Model Year	Total	Fail	% Failed
1995	6	1	16.7%
2001	1	0	0.0%
2007	1	0	0.0%
Total:	8	1	12.5%



State of Georgia
Inspection Station Information by Test Type - TSI
 Reporting Period: 01/01/2020 – 12/31/2020

Station ID	GA001695	Name	DEKRA EMISSION CHECK
Address	2745 SANDY PLAINS RD	City	MARIETTA
Zip	30066	County	COBB
Technician Count	6	Audit Count	2

Model Year	Total	Fail	% Failed
1995	4	0	0.0%
Total:	4	0	0.0%

Station ID	GA001698	Name	DEKRA SERVICES INC
Address	1280 JOHNSON FERRY RD	City	MARIETTA
Zip	30068	County	COBB
Technician Count	11	Audit Count	2

Model Year	Total	Fail	% Failed
1998	1	0	0.0%
Total:	1	0	0.0%

Station ID	GA001702	Name	DEKRA SERVICES INC
Address	7046 JIMMY CARTER BLVD	City	PEACHTREE CORNERS
Zip	30092	County	WINNETT
Technician Count	10	Audit Count	3

Model Year	Total	Fail	% Failed
1999	1	0	0.0%
2015	1	0	0.0%
Total:	2	0	0.0%

Station ID	GA001735	Name	RICKS PRO EMISSIONS AND TIRES LLC
Address	3247 MARIETTA HWY	City	CANTON
Zip	30114	County	CHEROKEE
Technician Count	4	Audit Count	1

Model Year	Total	Fail	% Failed
2015	1	0	0.0%
Total:	1	0	0.0%

Station ID	GA001770	Name	HIRAM EMISSION CENTER
Address	40 C.W.SIMS ROAD	City	HIRAM
Zip	30141	County	PAULDING
Technician Count	9	Audit Count	1

Model Year	Total	Fail	% Failed
1997	1	1	100.0%
2002	1	0	0.0%
Total:	2	1	50.0%

Station ID	GA001808	Name	EZMISSIONS.COM
Address	6159 ROSWELL RD	City	SANDY SPRINGS
Zip	30328	County	FULTON
Technician Count	17	Audit Count	1

Model Year	Total	Fail	% Failed
1995	3	0	0.0%
Total:	3	0	0.0%



State of Georgia
Inspection Station Information by Test Type - TSI
 Reporting Period: 01/01/2020 – 12/31/2020

Station ID GA001937
Address 2375 WESLEY CHAPEL RD
Zip 30035
Technician Count 9

Name DEKRA SERVICES INC
City DECATUR
County DEKALB
Audit Count 2

Model Year	Total	Fail	% Failed
1995	3	0	0.0%
Total:	3	0	0.0%

Station ID GA001938
Address 4875 HANNAH STREET
Zip 30518
Technician Count 6

Name GEORGIA EMISSIONS ONE, INC.
City SUGAR HILL
County GWINNETT
Audit Count 1

Model Year	Total	Fail	% Failed
2015	1	0	0.0%
Total:	1	0	0.0%

Station ID GA001981
Address 2549 OLD REX MORROW ROAD
Zip 30294
Technician Count 2

Name ADAMSON AUTOMOTIVE SALES SERVICE
City ELLENWOOD
County HENRY
Audit Count 2

Model Year	Total	Fail	% Failed
1995	2	0	0.0%
Total:	2	0	0.0%

Station ID GA001996
Address 157 NORTH AVE NE
Zip 30308
Technician Count 8

Name ALL SEASON EMISSION
City ATLANTA
County FULTON
Audit Count 1

Model Year	Total	Fail	% Failed
1997	1	0	0.0%
Total:	1	0	0.0%

Station ID GA002014
Address 1707 CHURCH ST
Zip 30033
Technician Count 10

Name DAD'S EMISSION
City DECATUR
County DEKALB
Audit Count 2

Model Year	Total	Fail	% Failed
1998	1	0	0.0%
2002	1	0	0.0%
2015	1	0	0.0%
Total:	3	0	0.0%

Station ID GA002038
Address 2546 BRASELTON HWY
Zip 30519
Technician Count 8

Name SUPER CARWASH
City BUFORD
County GWINNETT
Audit Count 2

Model Year	Total	Fail	% Failed
2015	1	0	0.0%
Total:	1	0	0.0%



State of Georgia
Inspection Station Information by Test Type - TSI
 Reporting Period: 01/01/2020 – 12/31/2020

Station ID	GA002043	Name	EXPRESS OIL CHANGE & TUNE
Address	1858 SCENIC HWY N	City	SNELLVILLE
Zip	30078	County	GWINNETT
Technician Count	11	Audit Count	2

Model Year	Total	Fail	% Failed
1995	1	0	0.0%
Total:	1	0	0.0%

Station ID	GA002062	Name	FINISH LINE CAR WASH
Address	5510 MEMORIAL DR	City	STONE MOUNTAIN
Zip	30083	County	DEKALB
Technician Count	2	Audit Count	1

Model Year	Total	Fail	% Failed
1995	21	0	0.0%
Total:	21	0	0.0%

Station ID	GA002078	Name	PROFESSIONAL AUTO SERVICE
Address	3640 JODECO RD	City	MCDONOUGH
Zip	30253	County	HENRY
Technician Count	7	Audit Count	1

Model Year	Total	Fail	% Failed
1995	1	0	0.0%
1996	1	0	0.0%
2004	1	0	0.0%
Total:	3	0	0.0%

Station ID	GA002086	Name	RITE PRICE AUTO REPAIR
Address	4853 CANTON RD	City	MARIETTA
Zip	30066	County	COBB
Technician Count	6	Audit Count	2

Model Year	Total	Fail	% Failed
2011	1	0	0.0%
Total:	1	0	0.0%

Station ID	GA002115	Name	DANZ AUTO REPAIR
Address	5402 JIMMY CARTER BLVD	City	NORCROSS
Zip	30093	County	GWINNETT
Technician Count	2	Audit Count	0

Model Year	Total	Fail	% Failed
1995	1	0	0.0%
Total:	1	0	0.0%

Station ID	GA002131	Name	TOWNE LAKE EMISSIONS
Address	6479 BELLS FERRY RD	City	WOODSTOCK
Zip	30189	County	CHEROKEE
Technician Count	2	Audit Count	1

Model Year	Total	Fail	% Failed
2011	1	0	0.0%
Total:	1	0	0.0%



State of Georgia
Inspection Station Information by Test Type - TSI
 Reporting Period: 01/01/2020 – 12/31/2020

Station ID GA002165
Address 355 UNIVERSITY AVE SW
Zip 30310
Technician Count 2

Name UNIVERSITY EMISSION
City ATLANTA
County FULTON
Audit Count 2

Model Year	Total	Fail	% Failed
1995	6	0	0.0%
Total:	6	0	0.0%

Station ID GA002178
Address 4590 PEACHTREE INDUSTRIAL BLVD.
Zip 30071
Technician Count 1

Name CHONG INVESTMENT GROUP, INC
City BERKELEY LAKE
County GWINNETT
Audit Count 1

Model Year	Total	Fail	% Failed
2015	1	0	0.0%
Total:	1	0	0.0%

Station ID GA002209
Address 961 GA. HWY 85 S.
Zip 30215
Technician Count 3

Name SMITH AUTO TRUCK
City FAYETTEVILLE
County FAYETTE
Audit Count 3

Model Year	Total	Fail	% Failed
1995	1	1	100.0%
Total:	1	1	100.0%

Station ID GA002221
Address 46 GREENVILLE ST
Zip 30265
Technician Count 3

Name EMISSIONS TO GO, INC.
City NEWNAN
County COWETA
Audit Count 2

Model Year	Total	Fail	% Failed
2015	1	0	0.0%
Total:	1	0	0.0%

Station ID GA002231
Address 11350 TARA BLVD
Zip 30228
Technician Count 1

Name LOVEJOY EMISSION CENTER
City HAMPTON
County HENRY
Audit Count 2

Model Year	Total	Fail	% Failed
1996	1	0	0.0%
2009	1	0	0.0%
Total:	2	0	0.0%

Station ID GA002240
Address 2625 MARIETTA HWY
Zip 30114
Technician Count 3

Name VAUGHN EXXON
City CANTON
County CHEROKEE
Audit Count 3

Model Year	Total	Fail	% Failed
2011	1	0	0.0%
Total:	1	0	0.0%



State of Georgia
Inspection Station Information by Test Type - TSI
 Reporting Period: 01/01/2020 – 12/31/2020

Station ID GA002351
Address 5300 ROSWELL ROAD
Zip 30342
Technician Count 3

Name SPEEDEMISSEIONS, INC.
City SANDY SPRINGS
County FULTON
Audit Count 2

Model Year	Total	Fail	% Failed
1995	1	0	0.0%
2015	1	0	0.0%
Total:	2	0	0.0%

Station ID GA002355
Address 100 N PEACHTREE PKWY
Zip 30269
Technician Count 9

Name SPEEDEMISSEIONS, INC.
City PEACHTREE CITY
County FAYETTE
Audit Count 2

Model Year	Total	Fail	% Failed
1995	4	1	25.0%
Total:	4	1	25.0%

Station ID GA002359
Address 1869 COBB PKWY S
Zip 30060
Technician Count 7

Name SPEEDEMISSEIONS, INC.
City MARIETTA
County COBB
Audit Count 3

Model Year	Total	Fail	% Failed
1995	1	0	0.0%
2009	1	0	0.0%
Total:	2	0	0.0%

Station ID GA002366
Address 792 VETERANS MEMORIAL HWY
Zip 30126
Technician Count 2

Name HARVEY'S EMISSIONS
City MABLETON
County COBB
Audit Count 1

Model Year	Total	Fail	% Failed
1995	2	0	0.0%
2000	1	0	0.0%
2007	1	1	100.0%
Total:	4	1	25.0%

Station ID GA002389
Address 60 WILLOW LANE
Zip 30253
Technician Count 5

Name EXPRESS OIL CHANGE
City MCDONOUGH
County HENRY
Audit Count 4

Model Year	Total	Fail	% Failed
2007	1	0	0.0%
Total:	1	0	0.0%

Station ID GA002400
Address 687 EAST CROGAN STREET
Zip 30046
Technician Count 3

Name MIGHTY MUFFLER SHOP, INC.
City LAWRENCEVILLE
County GWINNETT
Audit Count 5

Model Year	Total	Fail	% Failed
1995	1	0	0.0%
Total:	1	0	0.0%



State of Georgia
Inspection Station Information by Test Type - TSI
 Reporting Period: 01/01/2020 – 12/31/2020

Station ID	GA100044	Name	GO GREEN EMISSIONS
Address	2309 SCENIC HIGHWAY	City	SNELLVILLE
Zip	30078	County	WINNETT
Technician Count	10	Audit Count	1

Model Year	Total	Fail	% Failed
1996	1	0	0.0%
Total:	1	0	0.0%

Station ID	GA100047	Name	AUTO EMISSION & REPAIR
Address	1366 HWY 29 SOUTH	City	NEWNAN
Zip	30263	County	COWETA
Technician Count	3	Audit Count	3

Model Year	Total	Fail	% Failed
2005	1	0	0.0%
Total:	1	0	0.0%

Station ID	GA100049	Name	HAPPY BIRTHDAY EMISSIONS
Address	9850 NESBIT FERRY ROAD	City	JOHNS CREEK
Zip	30022	County	FULTON
Technician Count	2	Audit Count	1

Model Year	Total	Fail	% Failed
1998	1	0	0.0%
Total:	1	0	0.0%

Station ID	GA100123	Name	ALFA 1
Address	2696 ROCKBRIDGE RD	City	STONE MOUNTAIN
Zip	30087	County	WINNETT
Technician Count		Audit Count	2

Model Year	Total	Fail	% Failed
1997	1	0	0.0%
Total:	1	0	0.0%

Station ID	GA100152	Name	ALL SEASONS CAR WASH & EXPRESS
Address	1557 SCENIC HWY N	City	SNELLVILLE
Zip	30078	County	WINNETT
Technician Count	4	Audit Count	2

Model Year	Total	Fail	% Failed
2015	1	0	0.0%
Total:	1	0	0.0%

Station ID	GA100241	Name	DEKRA EMISSION CHECK
Address	2841 GREENBRIAR PKWY	City	ATLANTA
Zip	30331	County	FULTON
Technician Count	9	Audit Count	3

Model Year	Total	Fail	% Failed
1995	3	0	0.0%
2015	1	0	0.0%
Total:	4	0	0.0%



State of Georgia
Inspection Station Information by Test Type - TSI
 Reporting Period: 01/01/2020 – 12/31/2020

Station ID GA100263
Address 3273 ATLANTA RD SE
Zip 30080
Technician Count

Name DEKRA EMISSION CHECK
City SMYRNA
County COBB
Audit Count 3

Model Year	Total	Fail	% Failed
1998	1	1	100.0%
Total:	1	1	100.0%

Station ID GA100286
Address 554 ATLANTA RD
Zip 30040
Technician Count 5

Name DEKRA EMISSION CHECK
City CUMMING
County FORSYTH
Audit Count 3

Model Year	Total	Fail	% Failed
1995	3	0	0.0%
2017	3	2	66.7%
Total:	6	2	33.3%

Station ID GA100287
Address 5450 PEACHTREE PKWY
Zip 30092
Technician Count 8

Name DEKRA EMISSION CHECK
City PEACHTREE CORNERS
County GWINNETT
Audit Count 1

Model Year	Total	Fail	% Failed
1995	1	0	0.0%
Total:	1	0	0.0%

Station ID GA100292
Address 531 VETERANS BLVD
Zip 30040
Technician Count 3

Name CLEAN AIR EMISSIONS INC.
City CUMMING
County FORSYTH
Audit Count 2

Model Year	Total	Fail	% Failed
2002	1	0	0.0%
Total:	1	0	0.0%

Station ID GA100355
Address 1355 EAST WEST CONNECTOR
Zip 30106
Technician Count 1

Name AKAYA EMISSIONS LLC
City AUSTELL
County COBB
Audit Count 1

Model Year	Total	Fail	% Failed
2001	1	0	0.0%
Total:	1	0	0.0%

Station ID GA100370
Address 6541 TARA BLVD
Zip 30236
Technician Count 2

Name JD FULL SERVICE AUTO REPAIR
City JONESBORO
County CLAYTON
Audit Count 2

Model Year	Total	Fail	% Failed
1995	1	0	0.0%
Total:	1	0	0.0%



State of Georgia
Inspection Station Information by Test Type - TSI
 Reporting Period: 01/01/2020 – 12/31/2020

Station ID	GA100425	Name	BUFFALO EMISSIONS
Address	8465 HOLCOMB BRIDGE ROAD	City	JOHNS CREEK
Zip	30022	County	FULTON
Technician Count	3	Audit Count	2

Model Year	Total	Fail	% Failed
2015	1	1	100.0%
Total:	1	1	100.0%

Station ID	GA100530	Name	DEKRA EMISSION CHECK
Address	3826 COBB PKWY	City	ACWORTH
Zip	30101	County	COBB
Technician Count	7	Audit Count	1

Model Year	Total	Fail	% Failed
2002	1	0	0.0%
2015	1	0	0.0%
Total:	2	0	0.0%

Station ID	GA100572	Name	QUALITY EMISSIONS #2
Address	4965 JIMMY CARTER BLVD	City	NORCROSS
Zip	30093	County	WINNETT
Technician Count	2	Audit Count	0

Model Year	Total	Fail	% Failed
1995	1	0	0.0%
Total:	1	0	0.0%

Station ID	GA100579	Name	DOUBLE A EMISSIONS
Address	1502 PLEASANT HILL ROAD	City	DULUTH
Zip	30096	County	WINNETT
Technician Count	9	Audit Count	2

Model Year	Total	Fail	% Failed
2015	1	0	0.0%
Total:	1	0	0.0%

Station ID	GA100596	Name	OZONE EMISSION INC
Address	2410 LAWRENCEVILLE HWY	City	LAWRENCEVILLE
Zip	30044	County	WINNETT
Technician Count	2	Audit Count	2

Model Year	Total	Fail	% Failed
2015	1	0	0.0%
Total:	1	0	0.0%

Station ID	GA100628	Name	HWY 5 EMISSIONS, LLC
Address	3644 HWY 5 EMISSIONS	City	DOUGLASVILLE
Zip	30135	County	DOUGLAS
Technician Count	3	Audit Count	1

Model Year	Total	Fail	% Failed
1995	5	0	0.0%
1997	1	0	0.0%
2000	1	0	0.0%
2015	4	1	25.0%
Total:	11	1	9.1%



State of Georgia
Inspection Station Information by Test Type - TSI
 Reporting Period: 01/01/2020 – 12/31/2020

Station ID GA100666
Address 1489 SCOTT BOULEVARD
Zip 30030
Technician Count 3

Name MEDLOCK GULF
City DECATUR
County DEKALB
Audit Count 2

Model Year	Total	Fail	% Failed
1996	1	0	0.0%
Total:	1	0	0.0%

Station ID GA100737
Address 1058 WEST AVE
Zip 30012
Technician Count 4

Name WEST AVE EMISSIONS
City CONYERS
County ROCKDALE
Audit Count 2

Model Year	Total	Fail	% Failed
2003	1	0	0.0%
Total:	1	0	0.0%

Station ID GA100753
Address 4671 RIDGE ROAD
Zip 30134
Technician Count 5

Name RIDGE ROAD EMISSIONS
City DOUGLASVILLE
County PAULDING
Audit Count 2

Model Year	Total	Fail	% Failed
2001	1	0	0.0%
Total:	1	0	0.0%

Station ID GA100754
Address 5980 EAST LAKE PKWY
Zip 30253
Technician Count 5

Name EAST LAKE EMISSIONS
City MCDONOUGH
County HENRY
Audit Count 2

Model Year	Total	Fail	% Failed
2003	1	0	0.0%
Total:	1	0	0.0%

Station ID GA100758
Address 1045 FRANKLIN RD
Zip 30067
Technician Count 6

Name FAST TIRE SERVICE LLC
City MARIETTA
County COBB
Audit Count 2

Model Year	Total	Fail	% Failed
1996	1	0	0.0%
2009	1	1	100.0%
Total:	2	1	50.0%

Station ID GA100764
Address 1180 COLLIER RD NW
Zip 30318
Technician Count 11

Name DEKRA EMISSION CHECK
City ATLANTA
County FULTON
Audit Count 1

Model Year	Total	Fail	% Failed
2003	1	0	0.0%
Total:	1	0	0.0%



State of Georgia
Inspection Station Information by Test Type - TSI
 Reporting Period: 01/01/2020 – 12/31/2020

Station ID	GA100830	Name	A1 EMISSIONS INC
Address	1585 ROSWELL RD	City	MARIETTA
Zip	30062	County	COBB
Technician Count	3	Audit Count	2

Model Year	Total	Fail	% Failed
2015	1	0	0.0%
Total:	1	0	0.0%

Station ID	GA100833	Name	GRAYSON EMISSIONS LLC
Address	2202 LOGANVILLE HWY	City	GRAYSON
Zip	30017	County	WINNETT
Technician Count	4	Audit Count	2

Model Year	Total	Fail	% Failed
1995	2	0	0.0%
Total:	2	0	0.0%

Station ID	GA100834	Name	EXPRESS OIL CHANGE #20
Address	830 NORTH MAIN STREET	City	ALPHARETTA
Zip	30009	County	FULTON
Technician Count	6	Audit Count	2

Model Year	Total	Fail	% Failed
2004	1	0	0.0%
Total:	1	0	0.0%

Station ID	GA100852	Name	CAR REPAIR EMISSION
Address	3798-D BUFORD DR	City	BUFORD
Zip	30519	County	WINNETT
Technician Count	6	Audit Count	4

Model Year	Total	Fail	% Failed
1995	1	0	0.0%
2015	3	0	0.0%
Total:	4	0	0.0%

Station ID	GA100867	Name	AA EMISSIONS
Address	310 PEACHTREE INDUSTRIAL BLVD	City	SUWANEE
Zip	30024	County	WINNETT
Technician Count	3	Audit Count	1

Model Year	Total	Fail	% Failed
2015	1	0	0.0%
Total:	1	0	0.0%

Station ID	GA100868	Name	MR. CLEAN CAR WASH OF ROSWELL
Address	2904 HOLCOMB BRIDGE ROAD	City	ALPHARETTA
Zip	30022	County	FULTON
Technician Count	5	Audit Count	2

Model Year	Total	Fail	% Failed
2000	1	0	0.0%
Total:	1	0	0.0%



State of Georgia
Inspection Station Information by Test Type - TSI
 Reporting Period: 01/01/2020 – 12/31/2020

Station ID	GA100872	Name	BLUE SKY EMISSIONS INC
Address	6162 COVINGTON HWY	City	LITHONIA
Zip	30058	County	DEKALB
Technician Count	6	Audit Count	2

Model Year	Total	Fail	% Failed
1995	4	0	0.0%
1998	1	0	0.0%
Total:	5	0	0.0%

Station ID	GA100887	Name	SPEEDEMISSIONS, INC.
Address	450 GLYNN ST N	City	FAYETTEVILLE
Zip	30214	County	FAYETTE
Technician Count	10	Audit Count	2

Model Year	Total	Fail	% Failed
2015	2	1	50.0%
Total:	2	1	50.0%

Station ID	GA100889	Name	SPEEDEMISSIONS, INC.
Address	5021 ROOSEVELT HWY	City	UNION CITY
Zip	30291	County	FULTON
Technician Count	8	Audit Count	4

Model Year	Total	Fail	% Failed
1995	2	1	50.0%
Total:	2	1	50.0%

Station ID	GA101023	Name	A1 EMISSIONS INC
Address	5000 COWAN RD	City	ACWORTH
Zip	30101	County	COBB
Technician Count	3	Audit Count	2

Model Year	Total	Fail	% Failed
1997	1	0	0.0%
Total:	1	0	0.0%

Station ID	GA101027	Name	SINGLETON EMISSIONS
Address	6210 SINGLETON RD	City	NORCROSS
Zip	30093	County	GWINNETT
Technician Count	4	Audit Count	2

Model Year	Total	Fail	% Failed
2001	1	0	0.0%
Total:	1	0	0.0%

Station ID	GA101068	Name	QUICK LOOK EMISSIONS
Address	526 FLINT RIVER RD	City	JONESBORO
Zip	30238	County	CLAYTON
Technician Count	4	Audit Count	1

Model Year	Total	Fail	% Failed
2003	1	0	0.0%
Total:	1	0	0.0%



State of Georgia
Inspection Station Information by Test Type - TSI
 Reporting Period: 01/01/2020 – 12/31/2020

Station ID	GA101089	Name	SPEEDEMISSIONS, INC. #57
Address	15 MCCOLLUM VILLAGE PARKWAY	City	NEWNAN
Zip	30265	County	COWETA
Technician Count		Audit Count	3

Model Year	Total	Fail	% Failed
2008	3	3	100.0%
Total:	3	3	100.0%

Station ID	GA101092	Name	SPEEDEMISSIONS, INC.
Address	9165 ROOSEVELT HWY SUITE F	City	PALMETTO
Zip	30268	County	FULTON
Technician Count		Audit Count	2

Model Year	Total	Fail	% Failed
1995	2	0	0.0%
Total:	2	0	0.0%

Station ID	GA102009	Name	LEE'S ELITE AUTO SERVICE, LLC
Address	7633 HWY 85	City	RIVERDALE
Zip	30274	County	CLAYTON
Technician Count	3	Audit Count	2

Model Year	Total	Fail	% Failed
2002	1	0	0.0%
Total:	1	0	0.0%

Station ID	GA102053	Name	CERTICLEAN LLC
Address	125 SIXES ROAD	City	WOODSTOCK
Zip	30188	County	CHEROKEE
Technician Count	2	Audit Count	1

Model Year	Total	Fail	% Failed
2012	1	0	0.0%
Total:	1	0	0.0%

Station ID	GA102072	Name	BERHAN EMISSIONS LLC
Address	2712 POWDER SPRINGS RD	City	MARIETTA
Zip	30064	County	COBB
Technician Count	10	Audit Count	1

Model Year	Total	Fail	% Failed
2015	2	1	50.0%
Total:	2	1	50.0%

Station ID	GA102092	Name	TRICKUM EMISSION, LLC
Address	3705 TRICKUM RD	City	MARIETTA
Zip	30066	County	COBB
Technician Count	3	Audit Count	1

Model Year	Total	Fail	% Failed
2015	1	0	0.0%
Total:	1	0	0.0%



State of Georgia
Inspection Station Information by Test Type - TSI
 Reporting Period: 01/01/2020 – 12/31/2020

Station ID GA102095
Address 1490 TOWNE LAKE PKWY
Zip 30189
Technician Count 7

Name HAVOLINE XPRESS LUBE
City WOODSTOCK
County CHEROKEE
Audit Count 2

Model Year	Total	Fail	% Failed
2015	2	1	50.0%
Total:	2	1	50.0%

Station ID GA102097
Address 6163 JONESBORO RD
Zip 30260
Technician Count 6

Name HAVOLINE XPRESS LUBE
City MORROW
County CLAYTON
Audit Count 2

Model Year	Total	Fail	% Failed
2015	1	0	0.0%
Total:	1	0	0.0%

Station ID GA102107
Address 910 HERRINGTON RD
Zip 30044
Technician Count 8

Name HAVOLINE XPRESS LUBE
City LAWRENCEVILLE
County GWINNETT
Audit Count 1

Model Year	Total	Fail	% Failed
1996	1	0	0.0%
Total:	1	0	0.0%

Station ID GA102134
Address 5385 FIVE FORKS TRICKUM RD
Zip 30087
Technician Count 8

Name JUST 4 EMISSION, LLC
City STONE MOUNTAIN
County GWINNETT
Audit Count 1

Model Year	Total	Fail	% Failed
2002	1	0	0.0%
Total:	1	0	0.0%

Station ID GA102242
Address 2490 SOUTH MAIN STREET
Zip 30144
Technician Count

Name RAPID ROTATION - KENNESAW
City KENNESAW
County COBB
Audit Count 3

Model Year	Total	Fail	% Failed
2005	1	0	0.0%
Total:	1	0	0.0%

Station ID GA102294
Address 299 DIVIDEND DR
Zip 30269
Technician Count

Name EARL'S QUALITY CAR CARE
City PEACHTREE CITY
County FAYETTE
Audit Count 3

Model Year	Total	Fail	% Failed
1999	1	0	0.0%
Total:	1	0	0.0%



State of Georgia
Inspection Station Information by Test Type - TSI
 Reporting Period: 01/01/2020 – 12/31/2020

Station ID	GA102312	Name	NEW HOPE EMISSIONS KWIKCHEK LLC
Address	4707 DALLAS ACWORTH HWY	City	DALLAS
Zip	30132	County	PAULDING
Technician Count	6	Audit Count	1

Model Year	Total	Fail	% Failed
1997	1	1	100.0%
Total:	1	1	100.0%

Station ID	GA102323	Name	RED LIGHT EMISSIONS
Address	22 HWY 138	City	STOCKBRIDGE
Zip	30281	County	HENRY
Technician Count	4	Audit Count	4

Model Year	Total	Fail	% Failed
1995	1	0	0.0%
2015	1	0	0.0%
Total:	2	0	0.0%

Station ID	GA102368	Name	DEKRA EMISSION CHECK
Address	8560 HOLCOMB BRIDGE RD	City	ALPHARETTA
Zip	30022	County	FULTON
Technician Count	10	Audit Count	1

Model Year	Total	Fail	% Failed
2004	1	0	0.0%
Total:	1	0	0.0%

Station ID	GA102369	Name	COLLEGE PARK TIRE & AUTO SERVICE
Address	6169 OLD NATIONAL HWY	City	COLLEGE PARK
Zip	30349	County	FULTON
Technician Count	2	Audit Count	1

Model Year	Total	Fail	% Failed
2013	1	0	0.0%
Total:	1	0	0.0%

Station ID	GA102424	Name	EZMISSIONS.COM (ALPHARETTA)
Address	2015 HEMBREE RD	City	ALPHARETTA
Zip	30009	County	FULTON
Technician Count	13	Audit Count	2

Model Year	Total	Fail	% Failed
2015	1	0	0.0%
Total:	1	0	0.0%

Station ID	GA102431	Name	MINUTE EMISSIONS
Address	1431 OLD SALEM ROAD SE	City	CONYERS
Zip	30013	County	ROCKDALE
Technician Count		Audit Count	1

Model Year	Total	Fail	% Failed
1996	1	0	0.0%
Total:	1	0	0.0%



State of Georgia
Inspection Station Information by Test Type - TSI
 Reporting Period: 01/01/2020 – 12/31/2020

Station ID	GA102444	Name	HERBERT EMISSIONS
Address	502 ATLANTA RD	City	CUMMING
Zip	30040	County	FORSYTH
Technician Count	2	Audit Count	1

Model Year	Total	Fail	% Failed
2003	2	0	0.0%
Total:	2	0	0.0%

Station ID	GA102451	Name	DUNWOODY AUTOMOTIVE GROUP
Address	1260 DUNWOODY VILLAGE PKWY	City	DUNWOODY
Zip	30338	County	DEKALB
Technician Count	4	Audit Count	2

Model Year	Total	Fail	% Failed
2001	1	0	0.0%
Total:	1	0	0.0%

Station ID	GA102453	Name	HERBERT AUTOMOTIVE
Address	4660 BROWNS BRIDGE RD	City	CUMMING
Zip	30041	County	FORSYTH
Technician Count	7	Audit Count	1

Model Year	Total	Fail	% Failed
1996	1	1	100.0%
2000	1	1	100.0%
Total:	2	2	100.0%

Station ID	GA102502	Name	JAC ENDEAVORS
Address	1685 SPRING ROAD	City	SMYRNA
Zip	30080	County	COBB
Technician Count	8	Audit Count	2

Model Year	Total	Fail	% Failed
2006	1	0	0.0%
Total:	1	0	0.0%

Station ID	GA102538	Name	CERTIFIED EMISSIONS
Address	1295 CANTON HWY	City	CUMMING
Zip	30040	County	FORSYTH
Technician Count	4	Audit Count	2

Model Year	Total	Fail	% Failed
2001	1	0	0.0%
2015	2	0	0.0%
Total:	3	0	0.0%

Station ID	GA102540	Name	TAKE 5 OIL CHANGE
Address	2543 SPRING ROAD	City	SMYRNA
Zip	30080	County	COBB
Technician Count	15	Audit Count	2

Model Year	Total	Fail	% Failed
2003	1	0	0.0%
Total:	1	0	0.0%



State of Georgia
Inspection Station Information by Test Type - TSI
 Reporting Period: 01/01/2020 – 12/31/2020

Station ID	GA102553	Name	TAKE 5 OIL CHANGE #50
Address	10870 STATE BRIDGE ROAD	City	JOHNS CREEK
Zip	30022	County	FULTON
Technician Count	8	Audit Count	2

Model Year	Total	Fail	% Failed
2007	1	0	0.0%
Total:	1	0	0.0%

Station ID	GA102566	Name	DAN'S EMISSIONS
Address	2379 LAWRENCEVILLE HWY	City	LAWRENCEVILLE
Zip	30044	County	WINNETT
Technician Count	11	Audit Count	2

Model Year	Total	Fail	% Failed
2007	1	0	0.0%
Total:	1	0	0.0%

Station ID	GA102570	Name	JK EMISSION LLC
Address	2235 HIGHWAY 34 E	City	NEWNAN
Zip	30265	County	COWETA
Technician Count	2	Audit Count	2

Model Year	Total	Fail	% Failed
2005	1	0	0.0%
Total:	1	0	0.0%

Station ID	GA102573	Name	PYRAMID DEVELOPERS GROUP INC
Address	4134 BRITT RD	City	TUCKER
Zip	30084	County	DEKALB
Technician Count	8	Audit Count	2

Model Year	Total	Fail	% Failed
2006	1	0	0.0%
Total:	1	0	0.0%

Station ID	GA102593	Name	EMISSION USA
Address	3705 TRICKUM RD	City	MARIETTA
Zip	30066	County	COBB
Technician Count	2	Audit Count	2

Model Year	Total	Fail	% Failed
2001	1	0	0.0%
Total:	1	0	0.0%



State of Georgia

Number of Vehicles in Each Test Sequence Category - TSI

Reporting Period: 01/01/2020 - 12/31/2020

Model Year	Passenger Vehicles (<8500 lbs. GVWR)				Trucks (<8500 lbs. GVWR)			
	Pass/Pass	Fail/Pass	Fail/Waiver	Fail/Fail	Pass/Pass	Fail/Pass	Fail/Waiver	Fail/Fail
1995	31	0	0	2	34	2	0	2
1996	6	0	0	0	1	0	0	1
1997	1	0	0	0	4	0	0	1
1998	2	0	0	2	1	0	0	0
1999	1	0	0	0	3	0	0	0
2000	0	0	0	0	2	0	0	0
2001	1	0	0	0	6	0	0	0
2002	4	0	0	0	3	0	0	0
2003	3	0	0	0	2	0	0	0
2004	6	0	0	0	1	0	0	0
2005	3	0	0	1	0	0	0	0
2006	1	1	0	0	0	0	0	0
2007	0	0	0	1	3	0	0	0
2008	0	0	0	0	0	0	0	1
2009	0	0	0	0	2	1	0	0
2011	2	0	0	0	1	0	0	0
2012	0	0	0	0	1	0	0	0
2013	1	0	0	0	0	0	0	0
2014	0	0	0	1	0	0	0	0
2015	28	0	0	1	0	0	0	0
2017	0	1	0	0	0	0	0	0
Total:	90	2	0	8	64	3	0	5



State of Georgia

Number of Vehicles in Each Test Sequence Category - OBD

Reporting Period: 01/01/2020 - 12/31/2020

Model Year	Passenger Vehicles (<8500 lbs. GVWR)				Trucks (<8500 lbs. GVWR)			
	Pass/Pass	Fail/Pass	Fail/Waiver	Fail/Fail	Pass/Pass	Fail/Pass	Fail/Waiver	Fail/Fail
1996	4,842	729	10	375	5,972	927	8	365
1997	7,368	1,155	14	489	9,788	1,564	9	519
1998	10,181	1,495	10	557	12,463	1,772	6	604
1999	13,540	1,926	9	721	17,749	2,383	5	709
2000	18,335	2,545	12	996	23,401	2,924	12	879
2001	17,969	3,539	22	1,551	24,358	4,736	23	1,508
2002	23,348	4,040	27	1,654	33,341	5,429	32	1,520
2003	30,421	4,852	33	1,706	39,572	5,933	22	1,645
2004	34,071	5,078	32	1,749	50,660	6,791	44	1,915
2005	43,105	5,907	39	1,866	49,411	6,675	42	1,770
2006	52,409	6,215	43	2,046	54,986	6,312	42	1,667
2007	63,796	6,193	38	1,722	65,814	6,851	42	1,623
2008	65,060	5,625	39	1,460	61,312	5,348	35	1,216
2009	54,365	3,840	14	915	34,116	2,881	21	617
2010	69,986	4,446	16	925	52,542	3,413	16	657
2011	76,677	4,671	25	870	70,144	3,814	14	672
2012	103,342	5,713	17	981	70,588	3,552	12	537
2013	126,244	6,029	15	934	88,124	3,745	12	508
2014	124,518	5,153	14	825	97,510	3,396	11	451
2015	141,467	5,604	13	714	114,511	3,415	5	353
2016	137,649	4,674	6	536	117,988	3,432	3	309
2017	131,029	4,551	3	446	143,905	4,113	0	356
2018	6,563	126	0	82	7,217	127	0	86
2019	181	4	0	1	176	2	0	0
2020	10	0	0	0	14	2	0	1
2021	1	0	0	0	1	0	0	0
Total:	1,356,477	94,110	451	24,121	1,245,663	89,537	416	20,487



State of Georgia

Average TSI 2500 HC Emissions Reporting Period: 01/01/2020 - 12/31/2020

Model Year	Passenger Vehicles (<8500 lbs. GVWR)											Trucks (<8500 lbs. GVWR)										
	Pass/Pass		Fail	Pass	Fail	Waiver	Fail	Fail	Pass/Pass		Fail	Pass	Fail	Waiver	Fail	Fail
	#	Mean HC (ppm)	Mean HC (ppm)	#	Mean HC (ppm)	Mean HC (ppm)	#	Mean HC (ppm)	Mean HC (ppm)	#	Mean HC (ppm)	#	Mean HC (ppm)	Mean HC (ppm)	#	Mean HC (ppm)	Mean HC (ppm)	#	Mean HC (ppm)	Mean HC (ppm)	#	Mean HC (ppm)
1995	31	40							407	2	407	34	30	89	2	48				132	2	19
1996	6	28										1	16							103	1	103
1997	1	70										4	39							29	1	105
1998	2	23							957	2	854	1	26									
1999	1	21										3	109									
2000												2	62									
2001	1	1										6	15									
2002	4	5										3	21									
2003	3	24										2	4									
2004	6	21										1	13									
2005	3	33							111	1	0											
2006	1	4	59	1	50																	
2007									39	1	29	3	17									
2008																				232	1	501
2009												2	6	519	1	426						
2010																						
2011	2	27										1	9									
2012												1	46									
2013	1	7																				
2014									42	1	67											
2015	28	7							284	1	284											
2016																						



State of Georgia

Average TSI 2500 CO Emissions

Reporting Period: 01/01/2020 - 12/31/2020

Model Year	Passenger Vehicles (<8500 lbs. GVWR)											Trucks (<8500 lbs. GVWR)										
	Pass/Pass		Fail	Pass	Fail	Waiver	Fail	Fail	Pass/Pass		Fail	Pass	Fail	Waiver	Fail	Fail
	#	Mean CO (%)	Mean CO (%)	#	Mean CO (%)	Mean CO (%)	#	Mean CO (%)	Mean CO (%)	#	Mean CO (%)	#	Mean CO (%)	Mean CO (%)	#	Mean CO (%)	Mean CO (%)	#	Mean CO (%)	Mean CO (%)	#	Mean CO (%)
1995	31	0.18							1.56	2	1.56	34	0.19	0.48	2	0.66				0.56	2	0.04
1996	6	0.10										1	0.03							0.70	1	0.70
1997	1	0.55										4	0.33							0.13	1	0.64
1998	2	0.07							9.52	2	9.40	1	0.18									
1999	1	0.00										3	0.26									
2000												2	0.26									
2001	1	0.00										6	0.06									
2002	4	0.00										3	0.21									
2003	3	0.02										2	0.02									
2004	6	0.02										1	0.09									
2005	3	0.29							6.22	1	0.00											
2006	1	0.03	2.39	1	1.74																	
2007									0.34	1	0.88	3	0.01									
2008																				7.75	1	3.84
2009												2	0.01	4.21	1	1.29						
2010																						
2011	2	0.07										1	0.11									
2012												1	0.18									
2013	1	0.01																				
2014									0.62	1	2.21											
2015	28	0.01							1.21	1	1.21											
2016																						



State of Georgia

Average TSI Idle HC Emissions Reporting Period: 01/01/2020 - 12/31/2020

Model Year	Passenger Vehicles (<8500 lbs. GVWR)											Trucks (<8500 lbs. GVWR)										
	Pass/Pass		Fail	Pass	Fail	Waiver	Fail	Fail	Pass/Pass		Fail	Pass	Fail	Waiver	Fail	Fail
	#	Mean HC (ppm)	Mean HC (ppm)	#	Mean HC (ppm)	Mean HC (ppm)	#	Mean HC (ppm)	Mean HC (ppm)	#	Mean HC (ppm)	#	Mean HC (ppm)	Mean HC (ppm)	#	Mean HC (ppm)	Mean HC (ppm)	#	Mean HC (ppm)	Mean HC (ppm)	#	Mean HC (ppm)
1995	31	49							277	2	277	34	65	180	2	132				1,835	2	981
1996	6	38										1	105							525	1	525
1997	1	171										4	104							258	1	216
1998	2	19							2,206	2	1,592	1	109									
1999	1	13										3	66									
2000												2	55									
2001	1	1										6	19									
2002	4	7										3	26									
2003	3	35										2	2									
2004	6	45										1	8									
2005	3	63							83	1	0											
2006	1	5	893	1	235																	
2007									779	1	787	3	12									
2008																				5,209	1	353
2009												2	34	996	1	350						
2010																						
2011	2	37										1	24									
2012												1	40									
2013	1	5																				
2014									1,779	1	359											
2015	28	5							350	1	350											
2016																						
2017			297	1	65																	



State of Georgia

Average TSI Idle CO Emissions Reporting Period: 01/01/2020 - 12/31/2020

Model Year	Passenger Vehicles (<8500 lbs. GVWR)											Trucks (<8500 lbs. GVWR)										
	Pass/Pass		Fail	Pass	Fail	Waiver	Fail	Fail	Pass/Pass		Fail	Pass	Fail	Waiver	Fail	Fail
	#	Mean CO (%)	Mean CO (%)	#	Mean CO (%)	Mean CO (%)	#	Mean CO (%)	Mean CO (%)	#	Mean CO (%)	#	Mean CO (%)	Mean CO (%)	#	Mean CO (%)	Mean CO (%)	#	Mean CO (%)	Mean CO (%)	#	Mean CO (%)
1995	31	0.13							1.02	2	1.02	34	0.11	0.47	2	0.10				1.24	2	0.28
1996	6	0.07										1	0.03							0.98	1	0.98
1997	1	0.19										4	0.24							0.97	1	0.29
1998	2	0.05							6.40	2	3.62	1	0.05									
1999	1	0.00										3	0.35									
2000												2	0.12									
2001	1	0.00										6	0.09									
2002	4	0.28										3	0.14									
2003	3	0.03										2	0.01									
2004	6	0.21										1	0.04									
2005	3	0.24							0.01	1	0.00											
2006	1	0.07	7.91	1	3.84																	
2007									1.51	1	1.64	3	0.01									
2008																				12.21	1	7.36
2009												2	0.14	3.22	1	1.33						
2010																						
2011	2	0.01										1	0.07									
2012												1	0.14									
2013	1	0.01																				
2014									5.32	1	1.94											
2015	28	0.01							0.93	1	0.93											
2016																						
2017			3.99	1	0.05																	



State of Georgia

Type of Repairs

Repair Slate Position	Repair Type	Abbreviation
1 (YNN.NNN.NNNN)	Ignition System	IGN_SYSTEM
2 (NYN.NNN.NNNN)	Intake/Fuel Induction System	I_F_INDUCT
3 (NNY.NNN.NNNN)	Engine Diagnostics	ENG_DIAG
4 (NNN.YNN.NNNN)	Evaporative System/Fuel Cap	FUEL_EVAP
5 (NNN.NYN.NNNN)	EGR System	EGR
6 (NNN.NNY.NNNN)	Sensors and Switches	SENS_SWITCH
7 (NNN.NNN.YNNN)	Exhaust System/Catalyst/Fill Pipe	EXH
8 (NNN.NNN.NYNN)	Air Injection System/Air Pump	AIR_INJ
9 (NNN.NNN.NNYN)	Internal Engine Repairs	ENG_REPAIRS
10 (NNN.NNN.NNNY)	Other Related Repair	OTH_REPAIRS



State of Georgia

Most Common Repair Slates

Reporting Period: 01/01/2020 - 12/31/2020

Repair Slate	Repair Description / Abbreviation	TSI		OBD	
		#	%	#	%
NNN.NYN.NNNN	EGR	0	0.0%	415	0.2%
NNN.NNN.YNNN	EXH	0	0.0%	1,815	1.0%
NNN.YNN.NNNN	FUEL_EVAP	1	20.0%	12,809	7.0%
YNN.NNN.NNNN	IGN_SYSTEM	1	20.0%	663	0.4%
NYN.NNN.NNNN	I_F_INDUCT	0	0.0%	606	0.3%
NNN.NNN.NNNN	No Repairs	1	20.0%	147,839	80.5%
NNN.NNN.NNNY	OTH_REPAIR	0	0.0%	8,241	4.5%
Other Repair Slates	Repair Slates (other than listed)	2	40.0%	6,615	3.6%
NNN.NNY.NNNN	SENS_SWITCH	0	0.0%	4,644	2.5%
Total Repaired:		5		183,647	
Vehicles Tested Only Once:		154		2,602,140	
All Vehicles:		159		2,785,787	



State of Georgia

Change in TSI2500 HC Emissions Following Common Repairs Reporting Period: 01/01/2020 - 12/31/2020

Vehicle Class: Passenger Vehicles (<8500 lbs. GVWR)

Model Year	NNN.NYN.NNNN			NNN.NNN.YNNN			NNN.YNN.NNNN			YNN.NNN.NNNN			NNN.NNN.NNNY			NNN.NNY.NNNN		
	EGR			Exhaust			Fuel/Evap			Ignition System			Other Repairs			Sensor/Switches		
	Init (ppm)	#	Final (ppm)	Init (ppm)	#	Final (ppm)	Init (ppm)	#	Final (ppm)	Init (ppm)	#	Final (ppm)	Init (ppm)	#	Final (ppm)	Init (ppm)	#	Final (ppm)
2017										109	1	45						

Vehicle Class: Trucks (<8500 lbs. GVWR)

Model Year	NNN.NYN.NNNN			NNN.NNN.YNNN			NNN.YNN.NNNN			YNN.NNN.NNNN			NNN.NNN.NNNY			NNN.NNY.NNNN		
	EGR			Exhaust			Fuel/Evap			Ignition System			Other Repairs			Sensor/Switches		
	Init (ppm)	#	Final (ppm)	Init (ppm)	#	Final (ppm)	Init (ppm)	#	Final (ppm)	Init (ppm)	#	Final (ppm)	Init (ppm)	#	Final (ppm)	Init (ppm)	#	Final (ppm)
1995							33	1	0									



State of Georgia

Change in TSI2500 CO Emissions Following Common Repairs Reporting Period: 01/01/2020 - 12/31/2020

Vehicle Class: Passenger Vehicles (<8500 lbs. GVWR)

Model Year	NNN.NYN.NNNN			NNN.NNN.YNNN			NNN.YNN.NNNN			YNN.NNN.NNNN			NNN.NNN.NNNY			NNN.NNY.NNNN		
	EGR			Exhaust			Fuel/Evap			Ignition System			Other Repairs			Sensor/Switches		
	Init (%)	#	Final (%)	Init (%)	#	Final (%)	Init (%)	#	Final (%)	Init (%)	#	Final (%)	Init (%)	#	Final (%)	Init (%)	#	Final (%)
2017										3.74	1	0.10						

Vehicle Class: Trucks (<8500 lbs. GVWR)

Model Year	NNN.NYN.NNNN			NNN.NNN.YNNN			NNN.YNN.NNNN			YNN.NNN.NNNN			NNN.NNN.NNNY			NNN.NNY.NNNN		
	EGR			Exhaust			Fuel/Evap			Ignition System			Other Repairs			Sensor/Switches		
	Init (%)	#	Final (%)	Init (%)	#	Final (%)	Init (%)	#	Final (%)	Init (%)	#	Final (%)	Init (%)	#	Final (%)	Init (%)	#	Final (%)
1995							0.59	1	0.00									



Repairs to OBD Vehicles and Associated DTCs

Reporting Period: 01/01/2020 - 12/31/2020

DTC Name	DTC Description	Repair Type																			Total
		Ignition System		Fuel Induction		Fuel/Evap		EGR		Sensor/Switches		Exhaust		Air Injection		Engine Repairs		Other Repairs			
		#	%	#	%	#	%	#	%	#	%	#	%	#	%	#	%	#	%		
P0011	A-Camshaft Position - Timing Over-Advanced or System Performance	8	5.4%	11	7.5%	8	5.4%	0	0.0%	69	46.9%	10	6.8%	2	1.4%	6	4.1%	33	22.4%	147	
P0014	B- Camshaft Position - Timing Over-Advanced or System Performance	14	9.0%	11	7.1%	7	4.5%	1	0.6%	66	42.3%	8	5.1%	5	3.2%	11	7.1%	33	21.2%	156	
P0030	H02S Heater Control Circuit	4	5.0%	7	8.8%	5	6.3%	0	0.0%	40	50.0%	5	6.3%	1	1.3%	1	1.3%	17	21.3%	80	
P0031	H02S Heater Control Circuit Low	7	7.1%	3	3.0%	5	5.1%	0	0.0%	63	63.6%	7	7.1%	1	1.0%	2	2.0%	11	11.1%	99	
P0101	Mass or Volume Air Flow Circuit Range/Performance Problem	5	2.0%	34	13.9%	10	4.1%	2	0.8%	115	46.9%	10	4.1%	18	7.3%	3	1.2%	48	19.6%	245	
P0102	Mass or Volume Air Flow Circuit Low Input	9	6.6%	15	11.0%	7	5.1%	1	0.7%	68	50.0%	3	2.2%	14	10.3%	1	0.7%	18	13.2%	136	
P0106	Manifold Absolute Pressure/Barometric Pressure Circuit Range/Performance Problem	8	7.8%	17	16.7%	9	8.8%	6	5.9%	37	36.3%	2	2.0%	3	2.9%	4	3.9%	16	15.7%	102	
P0113	Intake Air Temperature Circuit High Input	4	3.5%	20	17.5%	9	7.9%	1	0.9%	50	43.9%	2	1.8%	8	7.0%	1	0.9%	19	16.7%	114	
P0118	Engine Coolant Temperature Circuit High Input	4	7.7%	2	3.8%	2	3.8%	2	3.8%	29	55.8%	2	3.8%	1	1.9%	1	1.9%	9	17.3%	52	
P0121	Throttle/Pedal Position Sensor/Switch A Circuit Range/Performance Problem	7	6.1%	16	14.0%	8	7.0%	2	1.8%	50	43.9%	7	6.1%	6	5.3%	1	0.9%	17	14.9%	114	
P0122	Throttle/Pedal Position Sensor/Switch A Circuit Low Input	7	17.5%	2	5.0%	4	10.0%	2	5.0%	20	50.0%	0	0.0%	1	2.5%	0	0.0%	4	10.0%	40	
P0125	Insufficient Coolant Temperature for Closed Loop Fuel Control	5	9.1%	6	10.9%	3	5.5%	2	3.6%	21	38.2%	1	1.8%	0	0.0%	1	1.8%	16	29.1%	55	
P0128	Coolant Thermostat (Coolant Temperature Below Thermostat Regulating Temperature)	45	4.8%	48	5.1%	72	7.6%	21	2.2%	311	33.0%	39	4.1%	15	1.6%	72	7.6%	319	33.9%	942	
P0130	O2 Sensor Circuit	2	2.9%	2	2.9%	4	5.8%	1	1.4%	40	58.0%	3	4.3%	1	1.4%	1	1.4%	15	21.7%	69	
P0131	O2 Sensor Circuit Low Voltage	7	5.6%	12	9.6%	6	4.8%	4	3.2%	69	55.2%	11	8.8%	2	1.6%	2	1.6%	12	9.6%	125	
P0133	O2 Sensor Circuit Slow Response	5	4.3%	5	4.3%	10	8.6%	3	2.6%	60	51.7%	9	7.8%	3	2.6%	1	0.9%	20	17.2%	116	
P0134	O2 Sensor Circuit No Activity Detected	5	4.4%	2	1.8%	3	2.6%	3	2.6%	75	65.8%	10	8.8%	0	0.0%	0	0.0%	16	14.0%	114	
P0135	O2 Sensor Heater Circuit	9	3.3%	13	4.8%	17	6.3%	3	1.1%	163	59.9%	19	7.0%	3	1.1%	5	1.8%	40	14.7%	272	
P0136	O2 Sensor Circuit Malfunction	4	4.3%	3	3.3%	6	6.5%	4	4.3%	53	57.6%	6	6.5%	4	4.3%	0	0.0%	12	13.0%	92	
P0137	O2 Sensor Circuit Low Voltage	3	2.6%	3	2.6%	2	1.7%	2	1.7%	82	70.1%	9	7.7%	1	0.9%	1	0.9%	14	12.0%	117	
P0138	O2 Sensor Circuit High Voltage	7	4.2%	7	4.2%	11	6.7%	2	1.2%	103	62.4%	12	7.3%	3	1.8%	1	0.6%	19	11.5%	165	
P0139	O2 Sensor Circuit Slow Response	2	2.3%	3	3.4%	2	2.3%	2	2.3%	59	67.8%	9	10.3%	1	1.1%	0	0.0%	9	10.3%	87	
P0141	O2 Sensor Heater Circuit	7	3.1%	11	4.8%	12	5.3%	8	3.5%	137	60.1%	16	7.0%	1	0.4%	1	0.4%	35	15.4%	228	
P0153	O2 Sensor Circuit Slow Response	3	4.8%	2	3.2%	1	1.6%	1	1.6%	36	57.1%	6	9.5%	0	0.0%	0	0.0%	14	22.2%	63	
P0155	O2 Sensor Heater Circuit	5	4.5%	5	4.5%	5	4.5%	5	4.5%	66	59.5%	5	4.5%	2	1.8%	1	0.9%	17	15.3%	111	
P0156	O2 Sensor Circuit Malfunction	0	0.0%	1	3.2%	5	16.1%	0	0.0%	19	61.3%	1	3.2%	1	3.2%	0	0.0%	4	12.9%	31	
P0161	O2 Sensor Heater Circuit	4	3.5%	2	1.8%	10	8.8%	3	2.6%	69	60.5%	9	7.9%	1	0.9%	0	0.0%	16	14.0%	114	
P0171	System too Lean	105	7.6%	265	19.1%	132	9.5%	46	3.3%	439	31.6%	78	5.6%	78	5.6%	25	1.8%	221	15.9%	1,389	
P0172	System too Rich	12	6.6%	24	13.3%	13	7.2%	4	2.2%	64	35.4%	22	12.2%	8	4.4%	4	2.2%	30	16.6%	181	
P0174	System too Lean	50	6.8%	155	21.1%	66	9.0%	31	4.2%	222	30.3%	32	4.4%	44	6.0%	11	1.5%	122	16.6%	733	
P0300	Random/Multiple Cylinder Misfire Detected	255	28.7%	74	8.3%	51	5.7%	21	2.4%	208	23.4%	69	7.8%	20	2.2%	39	4.4%	152	17.1%	889	
P0301	Cylinder 1 Misfire Detected	176	33.2%	44	8.3%	29	5.5%	11	2.1%	114	21.5%	29	5.5%	10	1.9%	24	4.5%	93	17.5%	530	
P0302	Cylinder 2 Misfire Detected	168	34.6%	37	7.6%	26	5.3%	12	2.5%	98	20.2%	25	5.1%	11	2.3%	23	4.7%	86	17.7%	486	
P0303	Cylinder 3 Misfire Detected	164	35.0%	38	8.1%	28	6.0%	12	2.6%	101	21.6%	30	6.4%	10	2.1%	16	3.4%	69	14.7%	468	
P0304	Cylinder 4 Misfire Detected	161	31.0%	44	8.5%	21	4.0%	12	2.3%	122	23.5%	25	4.8%	11	2.1%	24	4.6%	99	19.1%	519	
P0305	Cylinder 5 Misfire Detected	75	31.6%	19	8.0%	9	3.8%	6	2.5%	60	25.3%	14	5.9%	3	1.3%	10	4.2%	41	17.3%	237	
P0306	Cylinder 6 Misfire Detected	71	34.3%	17	8.2%	10	4.8%	7	3.4%	43	20.8%	14	6.8%	3	1.4%	7	3.4%	35	16.9%	207	
P0308	Cylinder 8 Misfire Detected	25	32.9%	8	10.5%	4	5.3%	1	1.3%	16	21.1%	2	2.6%	1	1.3%	4	5.3%	15	19.7%	76	
P0325	Knock Sensor 1 Circuit	13	5.7%	7	3.0%	12	5.2%	13	5.7%	141	61.3%	15	6.5%	0	0.0%	1	0.4%	28	12.2%	230	
P0327	Knock Sensor 1 Circuit Low Input	5	7.6%	4	6.1%	4	6.1%	0	0.0%	41	62.1%	6	9.1%	1	1.5%	0	0.0%	5	7.6%	66	
P0332	Knock Sensor 2 Circuit Low Input	7	8.3%	7	8.3%	8	9.5%	1	1.2%	46	54.8%	6	7.1%	1	1.2%	1	1.2%	7	8.3%	84	
P0335	Crankshaft Position Sensor A Circuit	7	8.9%	4	5.1%	6	7.6%	2	2.5%	40	50.6%	2	2.5%	1	1.3%	1	1.3%	16	20.3%	79	
P0340	Camshaft Position Sensor -A- Circuit	13	6.9%	9	4.8%	11	5.9%	4	2.1%	97	51.6%	6	3.2%	3	1.6%	6	3.2%	39	20.7%	188	
P0341	Camshaft Position Sensor -A- Circuit Range/Performance	3	6.0%	2	4.0%	2	4.0%	0	0.0%	27	54.0%	5	10.0%	0	0.0%	2	4.0%	9	18.0%	50	
P0400	Exhaust Gas Recirculation Flow	9	9.2%	4	4.1%	3	3.1%	45	45.9%	18	18.4%	5	5.1%	1	1.0%	3	3.1%	10	10.2%	98	
P0401	Exhaust Gas Recirculation Flow Insufficient Detected	20	4.0%	41	8.3%	30	6.0%	210	42.3%	82	16.5%	35	7.1%	14	2.8%	3	0.6%	61	12.3%	496	
P0402	Exhaust Gas Recirculation Flow Excessive Detected	1	2.6%	1	2.6%	2	5.1%	18	46.2%	10	25.6%	4	10.3%	0	0.0%	0	0.0%	3	7.7%	39	
P0403	Exhaust Gas Recirculation Control Circuit	1	3.1%	1	3.1%	3	9.4%	13	40.6%	9	28.1%	1	3.1%	1	3.1%	0	0.0%	3	9.4%	32	
P0404	Exhaust Gas Recirculation Control Circuit Range/Performance	10	12.0%	4	4.8%	5	6.0%	31	37.3%	13	15.7%	6	7.2%	0	0.0%	0	0.0%	14	16.9%	83	



Repairs to OBD Vehicles and Associated DTCs

Reporting Period: 01/01/2020 - 12/31/2020

DTC Name	DTC Description	Repair Type																			Total
		Ignition System		Fuel Induction		Fuel/Evap		EGR		Sensor/Switches		Exhaust		Air Injection		Engine Repairs		Other Repairs			
		#	%	#	%	#	%	#	%	#	%	#	%	#	%	#	%	#	%		
P0405	Exhaust Gas Recirculation Sensor -A- Circuit Low	3	6.5%	4	8.7%	4	8.7%	17	37.0%	7	15.2%	6	13.0%	1	2.2%	0	0.0%	4	8.7%	46	
P0406	Exhaust Gas Recirculation Sensor -A- Circuit High	3	6.0%	6	12.0%	3	6.0%	23	46.0%	11	22.0%	1	2.0%	0	0.0%	0	0.0%	3	6.0%	50	
P0410	Secondary Air Injection System	3	4.1%	8	11.0%	8	11.0%	5	6.8%	9	12.3%	2	2.7%	28	38.4%	0	0.0%	10	13.7%	73	
P0411	Secondary Air Injection System Incorrect Flow Detected	1	2.3%	8	18.6%	4	9.3%	0	0.0%	5	11.6%	1	2.3%	18	41.9%	0	0.0%	6	14.0%	43	
P0420	Catalyst System Efficiency Below Threshold	97	3.9%	98	4.0%	132	5.3%	43	1.7%	564	22.7%	1109	44.7%	29	1.2%	25	1.0%	383	15.4%	2,480	
P0421	Warm Up Catalyst Efficiency Below Threshold	3	4.3%	4	5.7%	3	4.3%	1	1.4%	25	35.7%	23	32.9%	0	0.0%	2	2.9%	9	12.9%	70	
P0430	Catalyst System Efficiency Below Threshold	50	5.5%	31	3.4%	48	5.3%	16	1.8%	201	22.2%	412	45.4%	11	1.2%	9	1.0%	129	14.2%	907	
P0440	Evaporative Emission Control System	12	3.1%	20	5.1%	177	45.3%	14	3.6%	82	21.0%	20	5.1%	6	1.5%	7	1.8%	53	13.6%	391	
P0441	Evaporative Emission Control System Incorrect Purge Flow	23	3.8%	33	5.5%	260	43.2%	26	4.3%	107	17.8%	32	5.3%	13	2.2%	4	0.7%	104	17.3%	602	
P0442	Evaporative Emission Control System Leak Detected small leak	34	3.9%	46	5.3%	375	43.3%	17	2.0%	154	17.8%	55	6.3%	17	2.0%	12	1.4%	157	18.1%	867	
P0443	Evaporative Emission Control System Purge Control Valve Circuit	7	5.7%	8	6.6%	36	29.5%	7	5.7%	37	30.3%	3	2.5%	2	1.6%	1	0.8%	21	17.2%	122	
P0446	Evaporative Emission Control System Vent Control Circuit	20	4.2%	24	5.1%	183	38.8%	21	4.4%	103	21.8%	30	6.4%	8	1.7%	3	0.6%	80	16.9%	472	
P0449	Evaporative Emission Control System Vent Valve/Solenoid Circuit	17	5.8%	17	5.8%	106	36.2%	12	4.1%	74	25.3%	17	5.8%	5	1.7%	2	0.7%	43	14.7%	293	
P0452	Evaporative Emission Control System Pressure Sensor Low Input	5	6.1%	6	7.3%	26	31.7%	0	0.0%	27	32.9%	4	4.9%	1	1.2%	1	1.2%	12	14.6%	82	
P0453	Evaporative Emission Control System Pressure Sensor High Input	2	5.6%	2	5.6%	15	41.7%	1	2.8%	11	30.6%	1	2.8%	1	2.8%	1	2.8%	2	5.6%	36	
P0455	Evaporative Emission Control System Leak Detected gross leak	53	4.3%	57	4.6%	581	47.4%	30	2.4%	206	16.8%	64	5.2%	22	1.8%	12	1.0%	201	16.4%	1,226	
P0456	Evaporative Emission Control System Leak Detected very small leak	32	3.6%	37	4.1%	420	46.8%	20	2.2%	189	21.0%	42	4.7%	9	1.0%	9	1.0%	140	15.6%	898	
P0457	Evaporative Emission Control System Leak Detected fuel cap loose/off	7	2.4%	12	4.2%	141	49.1%	12	4.2%	51	17.8%	16	5.6%	5	1.7%	2	0.7%	41	14.3%	287	
P0463	Fuel Level Sensor Circuit High Input	6	4.3%	16	11.3%	30	21.3%	2	1.4%	55	39.0%	9	6.4%	0	0.0%	1	0.7%	22	15.6%	141	
P0500	Vehicle Speed Sensor	2	2.9%	4	5.9%	3	4.4%	0	0.0%	37	54.4%	5	7.4%	3	4.4%	1	1.5%	13	19.1%	68	
P0505	Idle Control System	6	9.0%	9	13.4%	4	6.0%	2	3.0%	23	34.3%	4	6.0%	5	7.5%	0	0.0%	14	20.9%	67	
P0506	Idle Control System RPM Lower Than Expected	3	8.3%	6	16.7%	3	8.3%	1	2.8%	9	25.0%	0	0.0%	4	11.1%	1	2.8%	9	25.0%	36	
P0507	Idle Control System RPM Higher Than Expected	11	10.0%	28	25.5%	4	3.6%	5	4.5%	30	27.3%	5	4.5%	8	7.3%	3	2.7%	16	14.5%	110	
P0700	Transmission Control System (MIL Request)	6	3.2%	7	3.7%	9	4.8%	2	1.1%	57	30.3%	11	5.9%	1	0.5%	8	4.3%	87	46.3%	188	
P0740	Torque Converter Clutch Circuit	1	2.1%	2	4.2%	2	4.2%	3	6.3%	12	25.0%	2	4.2%	0	0.0%	4	8.3%	22	45.8%	48	



State of Georgia

Additional Analysis for Georgia's 2020 I/M Program Annual Operation Report

1 Introduction

The Georgia Environmental Protection Division (EPD) prepares an annual Operations Report for the Georgia Enhanced Vehicle Inspection and Maintenance (I/M) Program, which contains detailed statistics covering a wide range of metrics. In this report, we will present several analyses of the 2020¹ I/M Program data. The goal of these additional analyses is to provide additional information about the effectiveness of the Georgia I/M Program at repairing high-emitting vehicles and reducing fleet-wide mass emissions.

The analyses include two (2) primary investigations. The first is to examine the fleet emissions impact of vehicles for which there is no known final outcome (no final pass ("NFP")). NFP vehicles are those that receive one (1) or more failed emissions tests, but never meet the I/M program requirements by ultimately passing the emissions test or receiving a waiver.

The second is to identify and examine the most common repairs performed on vehicles in the I/M program. Further the analysis provides the emissions levels and emissions changes (initial failing emissions compared to final passing emissions results) associated with the repairs. For vehicles receiving a TSI test, the initial inspection, final inspection, and change in emissions concentrations were calculated for each of the most common "repair slates" (explained below). For OBD tests, the repair slates were linked to Diagnostic Trouble Codes (DTCs) present at the initial inspection and not present at the final inspection.

¹ In 2020, model years subject to inspections were 1996 to 2017. Any model year vehicle outside of that range could have been inspected for one of the following reasons: at motorist's request or for late registration.



State of Georgia

Additional Analysis for Georgia's 2020 I/M Program Annual Operation Report

2 Preparation and Quality Control of Raw Data

Vehicle inspection records collected in Georgia from January 2020 through December 2020 were used for this study. That process is described below.

- A. For the year 2020 records, Georgia's covert audit dataset was merged into the inspection results dataset however these covert audit records were removed for the purposes of this analysis.
- B. Vehicles that were missing information in key variables were removed. This includes any vehicles missing their VIN, vehicle type, test cycle (OBD or TSI), model year, test date or overall test result.
- C. Georgia's waivers dataset was merged by VIN to the inspection results dataset, so that vehicles that received a waiver could be identified. The only waivers that pertain to this analysis were those following a failed inspection(s) and repair. Student, military and other waivers for untested vehicles were not used.
- D. Inspections with an "Abort" result were ignored. These were identified as those with a result of "A" in their overall emissions, overall OBD or overall test result, or with a non-zero, non-null abort code.
- E. Result for vehicles that received more than one (1) type of emissions inspection (i.e., a vehicle's initial inspection was a TSI test, followed by a retest that was an OBD test) were ignored because to make the comparison of initial and final inspection results would be too difficult.
- F. Only one (1) record for each vehicle was considered in the calendar year. Each test sequence is started with an initial inspection and continues until that vehicle passes an inspection or receives a waiver.
- G. Test sequences have been identified, and the initial and final outcomes in those test sequences can be used to categorize each as an initial pass (P/P), initial fail/ultimate pass (F/P), initial fail/ultimate waiver (F/W), or initial fail/ultimate fail (no waiver or passing inspection found in the dataset) (F/F).

Additional Analysis for Georgia's 2020 I/M Program Annual Operation Report

3 Vehicle Outcome by Test Type and Vehicle Class

The objective of this analysis ultimately is to investigate the fleet emissions impact of vehicles for which there is no known final outcome (no final pass ("NFP")). NFP vehicles are those that receive one (1) or more failed emissions tests, but never meet the I/M program requirements by ultimately passing the emissions test or receiving a waiver. For this analysis, each vehicle tested in 2020 will be presented by test type: TSI and OBD, then vehicle class: passenger vehicle or truck, and ultimately assigned to one (1) of four (4) categories described below, based on its sequence of inspection results:

- A. Pass/Pass (P/P): These vehicles pass their emissions inspection, thereby completing their inspection sequence, on the first attempt.
- B. Fail/Pass (F/P): These vehicles fail their initial emissions inspection, and then report for one or more subsequent inspections (presumably following repairs) until they ultimately achieve a passing result, thereby completing their inspection sequence.
- C. Fail/Waiver (F/W): These vehicles fail their initial emissions inspection, and then report for one or more subsequent inspections (presumably following repairs), however they are not able to achieve a passing result. Ultimately, they meet the repair requirements and are issued a waiver, thereby completing their inspection sequence.
- D. Fail/Fail (F/F): These vehicles fail their initial emissions inspection and any subsequent retests. Therefore, these vehicles never complete their inspection sequence by either passing the emissions inspection or receiving a waiver.

These categories provide for the comparison of emissions results from the initial versus subsequent emissions inspections (ultimately the emissions reductions) of vehicles as they proceed through the I/M program. Vehicles that meet the I/M program requirements with an expected sequence of P/P, F/P or F/W may be compared to vehicles that fail to meet the requirements (F/F).

The number of vehicles in each category is presented by "Model Year" and "Vehicle Class" - passenger vehicles or trucks. Tables 3.1 and 3.2 present the information based on vehicle test type: TSI and OBD respectively.



State of Georgia

Additional Analysis for Georgia's 2020 I/M Program Annual Operation Report

3.1 Number of Vehicles in Each Test Sequence Category – TSI

Model Year	Passenger Vehicles (<8500 lbs. GVWR)				Trucks (<8500 lbs. GVWR)			
	Pass/Pass	Fail/Pass	Fail/Waiver	Fail/Fail	Pass/Pass	Fail/Pass	Fail/Waiver	Fail/Fail
1995	31	0	0	2	34	2	0	2
1996	6	0	0	0	1	0	0	1
1997	1	0	0	0	4	0	0	1
1998	2	0	0	2	1	0	0	0
1999	1	0	0	0	3	0	0	0
2000	0	0	0	0	2	0	0	0
2001	1	0	0	0	6	0	0	0
2002	4	0	0	0	3	0	0	0
2003	3	0	0	0	2	0	0	0
2004	6	0	0	0	1	0	0	0
2005	3	0	0	1	0	0	0	0
2006	1	1	0	0	0	0	0	0
2007	0	0	0	1	3	0	0	0
2008	0	0	0	0	0	0	0	1
2009	0	0	0	0	2	1	0	0
2011	2	0	0	0	1	0	0	0
2012	0	0	0	0	1	0	0	0
2013	1	0	0	0	0	0	0	0
2014	0	0	0	1	0	0	0	0
2015	28	0	0	1	0	0	0	0
2017	0	1	0	0	0	0	0	0
Total:	90	2	0	8	64	3	0	5



State of Georgia

Additional Analysis for Georgia's 2020 I/M Program Annual Operation Report

3.2 Number of Vehicles in Each Test Sequence Category – OBD

Model Year	Passenger Vehicles (<8500 lbs. GVWR)				Trucks (<8500 lbs. GVWR)			
	Pass/ Pass	Fail/ Pass	Fail/ Waiver	Fail/ Fail	Pass/ Pass	Fail/ Pass	Fail/ Waiver	Fail/ Fail
1996	4,842	729	10	375	5,972	927	8	365
1997	7,368	1,155	14	489	9,788	1,564	9	519
1998	10,181	1,495	10	557	12,463	1,772	6	604
1999	13,540	1,926	9	721	17,749	2,383	5	709
2000	18,335	2,545	12	996	23,401	2,924	12	879
2001	17,969	3,539	22	1,551	24,358	4,736	23	1,508
2002	23,348	4,040	27	1,654	33,341	5,429	32	1,520
2003	30,421	4,852	33	1,706	39,572	5,933	22	1,645
2004	34,071	5,078	32	1,749	50,660	6,791	44	1,915
2005	43,105	5,907	39	1,866	49,411	6,675	42	1,770
2006	52,409	6,215	43	2,046	54,986	6,312	42	1,667
2007	63,796	6,193	38	1,722	65,814	6,851	42	1,623
2008	65,060	5,625	39	1,460	61,312	5,348	35	1,216
2009	54,365	3,840	14	915	34,116	2,881	21	617
2010	69,986	4,446	16	925	52,542	3,413	16	657
2011	76,677	4,671	25	870	70,144	3,814	14	672
2012	103,342	5,713	17	981	70,588	3,552	12	537
2013	126,244	6,029	15	934	88,124	3,745	12	508
2014	124,518	5,153	14	825	97,510	3,396	11	451
2015	141,467	5,604	13	714	114,511	3,415	5	353
2016	137,649	4,674	6	536	117,988	3,432	3	309
2017	131,029	4,551	3	446	143,905	4,113	0	356
2018	6,563	126	0	82	7,217	127	0	86
2019	181	4	0	1	176	2	0	0
2020	10	0	0	0	14	2	0	1
2021	1	0	0	0	1	0	0	0
Total:	1,356,477	94,110	451	24,121	1,245,663	89,537	416	20,487



State of Georgia

Additional Analysis for Georgia's 2020 I/M Program Annual Operation Report

For vehicles that received a TSI emissions test, the average initial and final emissions levels were calculated for each of the four (4) categories of test sequences. This provides for the comparison of initial and final emissions levels among the categories - which, when considered in the context of the number of vehicles in each category, gives the relative impact on fleet-wide emissions for each category. Results are presented as the measured TSI emissions concentrations. The tables below present details of those results as follows:

- A. Table 3.3 - Average TSI 2500 HC Emissions
- B. Table 3.4 - Average TSI 2500 CO Emissions
- C. Table 3.5 - Average TSI Idle HC Emissions
- D. Table 3.6 - Average TSI Idle CO Emissions

3.3 Average TSI 2500 HC Emissions

Model Year	Passenger Vehicles (<8500 lbs. GVWR)										Trucks (<8500 lbs. GVWR)																	
	Pass/Pass		Fail		Pass	Fail		Waiver	Fail		Fail	Pass/Pass		Fail		Pass	Fail		Waiver	Fail		Fail
	#	Mean HC (ppm)	Mean HC (ppm)	#	Mean HC (ppm)	Mean HC (ppm)	#	Mean HC (ppm)	Mean HC (ppm)	#	Mean HC (ppm)	#	Mean HC (ppm)	#	Mean HC (ppm)	Mean HC (ppm)	#	Mean HC (ppm)	Mean HC (ppm)	#	Mean HC (ppm)	Mean HC (ppm)	#	Mean HC (ppm)	Mean HC (ppm)	#	Mean HC (ppm)	Mean HC (ppm)
1995	31	40									407	2	407	34	30	89	2	48								132	2	19
1996	6	28												1	16											103	1	103
1997	1	70												4	39											29	1	105
1998	2	23									957	2	854	1	26													
1999	1	21												3	109													
2000														2	62													
2001	1	1												6	15													
2002	4	5												3	21													
2003	3	24												2	4													
2004	6	21												1	13													
2005	3	33									111	1	0															
2006	1	4	59	1	50																							
2007											39	1	29	3	17													
2008																										232	1	501
2009														2	6	519	1	426										
2010																												
2011	2	27												1	9													
2012														1	46													
2013	1	7																										
2014											42	1	67															
2015	28	7									284	1	284															
2016																												
2017			109	1	45																							



State of Georgia

Additional Analysis for Georgia's 2020 I/M Program Annual Operation Report

3.4 Average TSI 2500 CO Emissions

Model Year	Passenger Vehicles (<8500 lbs. GVWR)											Trucks (<8500 lbs. GVWR)																									
	Pass/Pass		Fail			Pass			Fail			Waiver			Fail			Pass/Pass		Fail			Pass			Fail			Waiver			Fail			Fail		
	#	Mean CO (%)	Mean CO (%)	#	Mean CO (%)	Mean CO (%)	#	Mean CO (%)	Mean CO (%)	#	Mean CO (%)	#	Mean CO (%)	Mean CO (%)	#	Mean CO (%)	Mean CO (%)	#	Mean CO (%)	Mean CO (%)	#	Mean CO (%)	Mean CO (%)	#	Mean CO (%)	Mean CO (%)	#	Mean CO (%)	Mean CO (%)	#	Mean CO (%)	Mean CO (%)					
1995	31	0.18								1.56	2	1.56	34	0.19	0.48	2	0.66								0.56	2	0.04										
1996	6	0.10											1	0.03											0.70	1	0.70										
1997	1	0.55											4	0.33											0.13	1	0.64										
1998	2	0.07								9.52	2	9.40	1	0.18																							
1999	1	0.00											3	0.26																							
2000													2	0.26																							
2001	1	0.00											6	0.06																							
2002	4	0.00											3	0.21																							
2003	3	0.02											2	0.02																							
2004	6	0.02											1	0.09																							
2005	3	0.29								6.22	1	0.00																									
2006	1	0.03	2.39	1	1.74																																
2007										0.34	1	0.88	3	0.01																							
2008																									7.75	1	3.84										
2009													2	0.01	4.21	1	1.29																				
2010																																					
2011	2	0.07											1	0.11																							
2012													1	0.18																							
2013	1	0.01																																			
2014										0.62	1	2.21																									
2015	28	0.01								1.21	1	1.21																									
2016																																					
2017			3.74	1	0.10																																

3.5 Average TSI Idle HC Emissions

Model Year	Passenger Vehicles (<8500 lbs. GVWR)											Trucks (<8500 lbs. GVWR)																												
	Pass/Pass		Fail			Pass		Fail			Waiver		Fail			Fail		Pass/Pass		Fail			Pass		Fail			Waiver		Fail			Fail	
	#	Mean HC (ppm)	Mean HC (ppm)	#	Mean HC (ppm)	Mean HC (ppm)	#	Mean HC (ppm)	Mean HC (ppm)	#	Mean HC (ppm)	#	Mean HC (ppm)	Mean HC (ppm)	#	Mean HC (ppm)	Mean HC (ppm)	#	Mean HC (ppm)	Mean HC (ppm)	#	Mean HC (ppm)	Mean HC (ppm)	#	Mean HC (ppm)	Mean HC (ppm)	#	Mean HC (ppm)	Mean HC (ppm)	#	Mean HC (ppm)	Mean HC (ppm)	#	Mean HC (ppm)	Mean HC (ppm)	#	Mean HC (ppm)	Mean HC (ppm)		
1995	31	49								277	2	277	34	65	180	2	132																1,835	2	98					
1996	6	38											1	105																			525	1	525					
1997	1	171											4	104																			258	1	216					
1998	2	19								2,206	2	1,592	1	109																										
1999	1	13											3	66																										
2000													2	55																										
2001	1	1											6	19																										
2002	4	7											3	26																										
2003	3	35											2	2																										
2004	6	45											1	8																										
2005	3	63								83	1	0																												
2006	1	5	893	1	235																																			
2007										779	1	787	3	12																										
2008																																								
2009													2	34	996	1	350																	5,209	1	353				
2010																																								
2011	2	37											1	24																										
2012													1	40																										
2013	1	5																																						
2014										1,779	1	359																												
2015	28	5								350	1	350																												
2016																																								
2017			297	1	65																																			



State of Georgia

Additional Analysis for Georgia's 2020 I/M Program Annual Operation Report

3.6 Average TSI Idle CO Emissions

Model Year	Passenger Vehicles (<8500 lbs. GVWR)											Trucks (<8500 lbs. GVWR)											
	Pass/Pass		Fail	Pass	Fail	Waiver	Fail	Fail	Pass/Pass		Fail	Pass	Fail	Waiver	Fail	Fail	
	#	Mean CO (%)	Mean CO (%)	#	Mean CO (%)	Mean CO (%)	#	Mean CO (%)	Mean CO (%)	#	Mean CO (%)	#	Mean CO (%)	Mean CO (%)	#	Mean CO (%)	Mean CO (%)	#	Mean CO (%)	Mean CO (%)	#	Mean CO (%)	
1995	31	0.13							1.02	2	1.02	34	0.11	0.47	2	0.10				1.24	2	0.28	
1996	6	0.07										1	0.03							0.98	1	0.98	
1997	1	0.19										4	0.24							0.97	1	0.29	
1998	2	0.05							6.40	2	3.62	1	0.05										
1999	1	0.00										3	0.35										
2000												2	0.12										
2001	1	0.00										6	0.09										
2002	4	0.28										3	0.14										
2003	3	0.03										2	0.01										
2004	6	0.21										1	0.04										
2005	3	0.24							0.01	1	0.00												
2006	1	0.07	7.91	1	3.84																		
2007									1.51	1	1.64	3	0.01										
2008																				12.21	1	7.36	
2009												2	0.14	3.22	1	1.33							
2010																							
2011	2	0.01										1	0.07										
2012												1	0.14										
2013	1	0.01																					
2014									5.32	1	1.94												
2015	28	0.01							0.93	1	0.93												
2016																							
2017			3.99	1	0.05																		

Some trends were observed in tables 3.3 through 3.6. First, the final (passing) emissions results of vehicles that failed, and then passed (F/P) were nearly as low as the emissions of the vehicles that initially passed (P/P). This indicates that for the F/P vehicles, the correct repairs were performed properly, bringing the vehicles up to par with the P/P vehicles.

Also observed were the emissions levels of the F/F vehicles changed very little from initial to final inspection. This was most likely in part because the initial inspection was the final inspection because no repairs were performed. Additionally, the initial emissions of the F/F vehicles were, in most cases, higher than the initial emissions of the F/P vehicles; this, again, supports that vehicles that fail to get repaired or otherwise meet the program requirements are the highest emitting vehicles.

Finally, in viewing all the tables, we observed while overall there was a small number of vehicles with no known outcome or NFP (designated as F/F). Those vehicles had a much higher "mean" emissions than vehicles that completed the inspection cycle by achieving a passing inspection result.

Note: Because gas concentrations are reported in small numbers, the percentages reported in tables 4 and 6 are rounded to two (2) decimal places.



State of Georgia

Additional Analysis for Georgia's 2020 I/M Program Annual Operation Report

4 Most Common Repairs and Associated Emissions Benefit

The objective of this analysis is to identify and examine the most common repairs performed on vehicles in the I/M program. Further the analysis provides the emissions levels and emissions changes (initial failing emissions compared to final passing emissions results) associated with the repairs.

For vehicles receiving a TSI test, the initial inspection, final inspection, and change in emissions concentrations were calculated for each of the most common "repair slates" (explained below). For OBD tests, the repair slates were linked to Diagnostic Trouble Codes (DTCs) present at the initial inspection and not present at the final inspection.

When a vehicle receives a retest, following an initial fail result and presumably after being repaired, the inspection technician may enter information about any repairs that were done by entering "Y" or "N" in each of the 10 fields representing different general areas of repair. Herein, we grouped all repairs between an initial failed inspection and a final passed inspection into a single "repair slate" for that inspection cycle. A repair slate consists of 10 characters, each character representing one of the 10 different types of repairs that might be entered. If a given repair was performed in an inspection cycle, the repair slate position for that repair was set to "Y". Otherwise, the repair slate position for that repair was set as "N".

Types of Repairs

The first table lists the 10 types of repairs and the repair slate position of each. As an example, a vehicle that received a repair to the EGR system - repair slate position five (5) - would have a repair slate of "NNN.NYN.NNNN", with the "Y" being in the fifth out of the 10 positions.

It should be noted these 10 repair types each cover a fairly broad range of repairs.

Consequently, this can prevent a very precise relationship between the repair type and emissions inspection result from being developed. For example, an "EXH" repair might involve a repair to the catalyst from which we expect a large emissions benefit, or a repair to the gasoline fill pipe from which we expect no emissions benefit.

Additional Analysis for Georgia's 2020 I/M Program Annual Operation Report

4.1 Types of Repairs

Repair Slate Position	Repair Type	Abbreviation
1 (YNN.NNN.NNNN)	Ignition System	IGN_SYSTEM
2 (NYN.NNN.NNNN)	Intake/Fuel Induction System	I_F_INDUCT
3 (NNY.NNN.NNNN)	Engine Diagnostics	ENG_DIAG
4 (NNN.YNN.NNNN)	Evaporative System/Fuel Cap	FUEL_EVAP
5 (NNN.NYN.NNNN)	EGR System	EGR
6 (NNN.NNY.NNNN)	Sensors and Switches	SENS_SWITCH
7 (NNN.NNN.YNNN)	Exhaust System/Catalyst/Fill Pipe	EXH
8 (NNN.NNN.NYNN)	Air Injection System/Air Pump	AIR_INJ
9 (NNN.NNN.NNYN)	Internal Engine Repairs	ENG_REPAIRS
10 (NNN.NNN.NNNY)	Other Related Repair	OTH_REPAIRS

Most Common Repair Slates

The most common repair slates for vehicles receiving each type of inspection (OBD and TSI) are presented in the second table. The top set of repair slates was slightly different for each of the inspection types; since each inspection tests the vehicle somewhat differently, we expect that different types of repairs result. For example, EGR repairs were common for OBD vehicles, but since the TSI inspection does not test for NOx, EGR repairs were zero (0). The table also provides total number of vehicles that received repairs. The number of vehicles inspected one time and not required to return for a retest is also provided. Finally, the total number of vehicles tested is presented; this is the sum of the vehicles repaired vehicles and the single-inspection, non-repaired vehicles.

It can be seen from Table 4.2 that substantially more repair data were available for OBD vehicles than for TSI vehicles. For TSI vehicles, only 5 vehicles had a retest and repair out of a total of 159 vehicles tested – 3.1 percent. For OBD vehicles, 6.6 percent of vehicles received repairs.

Additional Analysis for Georgia's 2020 I/M Program Annual Operation Report

4.2 Most Common Repair Slates

Repair Slate	Repair Description / Abbreviation	TSI		OBD	
		#	%	#	%
NNN.NYN.NNNN	EGR	0	0.0%	415	0.2%
NNN.NNN.YNNN	EXH	0	0.0%	1,815	1.0%
NNN.YNN.NNNN	FUEL_EVAP	1	20.0%	12,809	7.0%
YNN.NNN.NNNN	IGN_SYSTEM	1	20.0%	663	0.4%
NYN.NNN.NNNN	I_F_INDUCT	0	0.0%	606	0.3%
NNN.NNN.NNNN	No Repairs	1	20.0%	147,839	80.5%
NNN.NNN.NNNY	OTH_REPAIR	0	0.0%	8,241	4.5%
Other Repair Slates	Repair Slates (other than listed)	2	40.0%	6,615	3.6%
NNN.NNY.NNNN	SENS_SWITCH	0	0.0%	4,644	2.5%
Total Repaired:		5		183,647	
Vehicles Tested Only Once:		154		2,602,140	
All Vehicles:		159		2,785,787	

Analysis for Vehicle Receiving a TSI Test

For TSI vehicles, the average emissions concentrations at the initial and final inspections were calculated for each of the most common repair slates. Following is a description of the results presented in Tables 4.3 and 4.4, presented by vehicle class - passenger vehicles and trucks:

- A. Table 4.3 - Change in TSI 2500 HC Emissions Following Most Common Repairs
- B. Table 4.4 - Change in TSI 2500 CO Emissions Following Most Common Repairs

Several trends can be observed in the tables. First, vehicles in need of a given repair have different average initial emissions. For example, from Table 4.3, vehicles that eventually passed after a repair to the Ignition System (YNN.NNN.NNNN) had much higher initial emissions than vehicles that received other types of repairs. Additionally, vehicles in that table that received Fuel/Evap repairs had lower final HC and CO emissions than vehicles that received the other types of repairs.



State of Georgia

Additional Analysis for Georgia's 2020 I/M Program Annual Operation Report

4.3 Change in TSI 2500 HC Emissions Following Common Repairs

Vehicle Class: Passenger Vehicles (<8500 lbs. GVWR)

Model Year	NNN.NY.N.NNN			NNN.NNN.Y.NNN			NNN.Y.N.N.NNN			Y.N.N.NNN.NNN			NNN.NNN.N.NN.Y			NNN.N.NN.Y.NNN		
	EGR			Exhaust			Fuel/ Evap			Ignition System			Other Repairs			Sensor / Switches		
	Init (ppm)	#	Final (ppm)	Init (ppm)	#	Final (ppm)	Init (ppm)	#	Final (ppm)	Init (ppm)	#	Final (ppm)	Init (ppm)	#	Final (ppm)	Init (ppm)	#	Final (ppm)
2017										109	1	45						

Vehicle Class: Trucks (<8500 lbs. GVWR)

Model Year	NNN.NY.N.NNN			NNN.NNN.Y.NNN			NNN.Y.N.N.NNN			Y.N.N.NNN.NNN			NNN.NNN.N.NN.Y			NNN.N.NN.Y.NNN		
	EGR			Exhaust			Fuel/ Evap			Ignition System			Other Repairs			Sensor / Switches		
	Init (ppm)	#	Final (ppm)	Init (ppm)	#	Final (ppm)	Init (ppm)	#	Final (ppm)	Init (ppm)	#	Final (ppm)	Init (ppm)	#	Final (ppm)	Init (ppm)	#	Final (ppm)
1995							33	1	0									

4.4 Change in TSI 2500 CO Emissions Following Common Repairs

Vehicle Class: Passenger Vehicles (<8500 lbs. GVWR)

Model Year	NNN.NY.N.NNN			NNN.NNN.Y.NNN			NNN.Y.N.N.NNN			Y.N.N.NNN.NNN			NNN.NNN.N.NN.Y			NNN.N.NN.Y.NNN		
	EGR			Exhaust			Fuel/ Evap			Ignition System			Other Repairs			Sensor / Switches		
	Init (%)	#	Final (%)	Init (%)	#	Final (%)	Init (%)	#	Final (%)	Init (%)	#	Final (%)	Init (%)	#	Final (%)	Init (%)	#	Final (%)
2017										3.74	1	0.10						

Vehicle Class: Trucks (<8500 lbs. GVWR)

Model Year	NNN.NY.N.NNN			NNN.NNN.Y.NNN			NNN.Y.N.N.NNN			Y.N.N.NNN.NNN			NNN.NNN.N.NN.Y			NNN.N.NN.Y.NNN		
	EGR			Exhaust			Fuel/ Evap			Ignition System			Other Repairs			Sensor / Switches		
	Init (%)	#	Final (%)	Init (%)	#	Final (%)	Init (%)	#	Final (%)	Init (%)	#	Final (%)	Init (%)	#	Final (%)	Init (%)	#	Final (%)
1995							0.59	1	0.00									



Additional Analysis for Georgia's 2020 I/M Program Annual Operation Report

Analysis for Vehicles Receiving an OBD Test

The approach for the analysis of repairs to vehicles that received an OBD inspection (rather than a tailpipe emissions test) is different than that for the TSI tested vehicles. For OBD vehicles, a failed inspection results from one (1) or more Diagnostic Trouble Codes (DTCs) being set. The DTCs provide information about what type of problem(s) the vehicle has, that may need repairs. Generally, when a vehicle passes an OBD inspection, no DTCs will be set. Therefore, the DTCs set when the vehicle is initially tested and no longer set at the time of retest, are compared to the repairs performed.

Since there are far too many possible combinations to create a "DTC slate" analogous to the repair slates, repairs were correlated with DTCs on an individual basis (rather than as slates) for the OBD repair analysis.

Table 4.5 entitled "Repair to OBD Vehicles and Associated DTCs". Nine (9) common repair types are listed horizontally across the top. Vertically, each row of the table represents one DTC. Both the DTC Code (P-Code) and DTC description are provided. The values presented in the table represent the number of times a DTC that was set during the initial inspection, was no longer set upon retest during the same inspection cycle, presumably as a result of the repair designated. Note: Rows with DTCs that relate to similar components or problems are grouped together in the table.

Some consistent trends can be observed. For example, evaporative system DTCs were most often turned off after Fuel/Evap repairs; and EGR DTCs were most often turned off by EGR repairs.



State of Georgia

Additional Analysis for Georgia's 2020 I/M Program

Annual Operation Report

4.5 Repair to OBD Vehicles and Associated DTCs

DTC Name	DTC Description	Repair Type																		Total
		Ignition System		Fuel Induction		Fuel/Evap		EGR		Sensor/Switches		Exhaust		Air Injection		Engine Repairs		Other Repairs		
		#	%	#	%	#	%	#	%	#	%	#	%	#	%	#	%	#	%	
P0011	A-Camshaft Position - Timing Over-Advanced or System Performance	8	5.4%	11	7.5%	8	5.4%	0	0.0%	69	46.9%	10	6.8%	2	1.4%	6	4.1%	33	22.4%	147
P0014	B- Camshaft Position - Timing Over-Advanced or System Performance	14	9.0%	11	7.1%	7	4.5%	1	0.6%	66	42.3%	8	5.1%	5	3.2%	11	7.1%	33	21.2%	156
P0030	H02S Heater Control Circuit	4	5.0%	7	8.8%	5	6.3%	0	0.0%	40	50.0%	5	6.3%	1	1.3%	1	1.3%	17	21.3%	80
P0031	H02S Heater Control Circuit Low	7	7.1%	3	3.0%	5	5.1%	0	0.0%	63	63.6%	7	7.1%	1	1.0%	2	2.0%	11	11.1%	99
P0101	Mass or Volume Air Flow Circuit Range/Performance Problem	5	2.0%	34	13.9%	10	4.1%	2	0.8%	115	46.9%	10	4.1%	18	7.3%	3	1.2%	48	19.6%	245
P0102	Mass or Volume Air Flow Circuit Low Input	9	6.6%	15	11.0%	7	5.1%	1	0.7%	68	50.0%	3	2.2%	14	10.3%	1	0.7%	18	13.2%	136
P0106	Manifold Absolute Pressure/Barometric Pressure Circuit Range/Performance Problem	8	7.8%	17	16.7%	9	8.8%	6	5.9%	37	36.3%	2	2.0%	3	2.9%	4	3.9%	16	15.7%	102
P0113	Intake Air Temperature Circuit High Input	4	3.5%	20	17.5%	9	7.9%	1	0.9%	50	43.9%	2	1.8%	8	7.0%	1	0.9%	19	16.7%	114
P0118	Engine Coolant Temperature Circuit High Input	4	7.7%	2	3.8%	2	3.8%	2	3.8%	29	55.8%	2	3.8%	1	1.9%	1	1.9%	9	17.3%	52
P0121	Throttle/Pedal Position Sensor/Switch A Circuit Range/Performance Problem	7	6.1%	16	14.0%	8	7.0%	2	1.8%	50	43.9%	7	6.1%	6	5.3%	1	0.9%	17	14.9%	114
P0122	Throttle/Pedal Position Sensor/Switch A Circuit Low Input	7	17.5%	2	5.0%	4	10.0%	2	5.0%	20	50.0%	0	0.0%	1	2.5%	0	0.0%	4	10.0%	40
P0125	Insufficient Coolant Temperature for Closed Loop Fuel Control	5	9.1%	6	10.9%	3	5.5%	2	3.6%	21	38.2%	1	1.8%	0	0.0%	1	1.8%	16	29.1%	55
P0128	Coolant Thermostat (Coolant Temperature Below Thermostat Regulating Temperature)	45	4.8%	48	5.1%	72	7.6%	21	2.2%	311	33.0%	39	4.1%	15	1.6%	72	7.6%	319	33.9%	942
P0130	O2 Sensor Circuit	2	2.9%	2	2.9%	4	5.8%	1	1.4%	40	58.0%	3	4.3%	1	1.4%	1	1.4%	15	21.7%	69



State of Georgia

Additional Analysis for Georgia's 2020 I/M Program

Annual Operation Report

Repair to OBD Vehicles and Associated DTCs (Continued)

DTC Name	DTC Description	Repair Type																		Total
		Ignition System		Fuel Induction		Fuel/Evap		EGR		Sensor/Switches		Exhaust		Air Injection		Engine Repairs		Other Repairs		
		#	%	#	%	#	%	#	%	#	%	#	%	#	%	#	%	#	%	
P0131	O2 Sensor Circuit Low Voltage	7	5.6%	12	9.6%	6	4.8%	4	3.2%	69	55.2%	11	8.8%	2	1.6%	2	1.6%	12	9.6%	125
P0133	O2 Sensor Circuit Slow Response	5	4.3%	5	4.3%	10	8.6%	3	2.6%	60	51.7%	9	7.8%	3	2.6%	1	0.9%	20	17.2%	116
P0134	O2 Sensor Circuit No Activity Detected	5	4.4%	2	1.8%	3	2.6%	3	2.6%	75	65.8%	10	8.8%	0	0.0%	0	0.0%	16	14.0%	114
P0135	O2 Sensor Heater Circuit	9	3.3%	13	4.8%	17	6.3%	3	1.1%	163	59.9%	19	7.0%	3	1.1%	5	1.8%	40	14.7%	272
P0136	O2 Sensor Circuit Malfunction	4	4.3%	3	3.3%	6	6.5%	4	4.3%	53	57.6%	6	6.5%	4	4.3%	0	0.0%	12	13.0%	92
P0137	O2 Sensor Circuit Low Voltage	3	2.6%	3	2.6%	2	1.7%	2	1.7%	82	70.1%	9	7.7%	1	0.9%	1	0.9%	14	12.0%	117
P0138	O2 Sensor Circuit High Voltage	7	4.2%	7	4.2%	11	6.7%	2	1.2%	103	62.4%	12	7.3%	3	1.8%	1	0.6%	19	11.5%	165
P0139	O2 Sensor Circuit Slow Response	2	2.3%	3	3.4%	2	2.3%	2	2.3%	59	67.8%	9	10.3%	1	1.1%	0	0.0%	9	10.3%	87
P0141	O2 Sensor Heater Circuit	7	3.1%	11	4.8%	12	5.3%	8	3.5%	137	60.1%	16	7.0%	1	0.4%	1	0.4%	35	15.4%	228
P0153	O2 Sensor Circuit Slow Response	3	4.8%	2	3.2%	1	1.6%	1	1.6%	36	57.1%	6	9.5%	0	0.0%	0	0.0%	14	22.2%	63
P0155	O2 Sensor Heater Circuit	5	4.5%	5	4.5%	5	4.5%	5	4.5%	66	59.5%	5	4.5%	2	1.8%	1	0.9%	17	15.3%	111
P0156	O2 Sensor Circuit Malfunction	0	0.0%	1	3.2%	5	16.1%	0	0.0%	19	61.3%	1	3.2%	1	3.2%	0	0.0%	4	12.9%	31
P0161	O2 Sensor Heater Circuit	4	3.5%	2	1.8%	10	8.8%	3	2.6%	69	60.5%	9	7.9%	1	0.9%	0	0.0%	16	14.0%	114
P0171	System too Lean	105	7.6%	265	19.1%	132	9.5%	46	3.3%	439	31.6%	78	5.6%	78	5.6%	25	1.8%	221	15.9%	1,389
P0172	System too Rich	12	6.6%	24	13.3%	13	7.2%	4	2.2%	64	35.4%	22	12.2%	8	4.4%	4	2.2%	30	16.6%	181
P0174	System too Lean	50	6.8%	155	21.1%	66	9.0%	31	4.2%	222	30.3%	32	4.4%	44	6.0%	11	1.5%	122	16.6%	733
P0300	Random/Multiple Cylinder Misfire Detected	255	28.7%	74	8.3%	51	5.7%	21	2.4%	208	23.4%	69	7.8%	20	2.2%	39	4.4%	152	17.1%	889
P0301	Cylinder 1 Misfire Detected	176	33.2%	44	8.3%	29	5.5%	11	2.1%	114	21.5%	29	5.5%	10	1.9%	24	4.5%	93	17.5%	530
P0302	Cylinder 2 Misfire Detected	168	34.6%	37	7.6%	26	5.3%	12	2.5%	98	20.2%	25	5.1%	11	2.3%	23	4.7%	86	17.7%	486
P0303	Cylinder 3 Misfire Detected	164	35.0%	38	8.1%	28	6.0%	12	2.6%	101	21.6%	30	6.4%	10	2.1%	16	3.4%	69	14.7%	468
P0304	Cylinder 4 Misfire Detected	161	31.0%	44	8.5%	21	4.0%	12	2.3%	122	23.5%	25	4.8%	11	2.1%	24	4.6%	99	19.1%	519
P0305	Cylinder 5 Misfire Detected	75	31.6%	19	8.0%	9	3.8%	6	2.5%	60	25.3%	14	5.9%	3	1.3%	10	4.2%	41	17.3%	237



State of Georgia

Additional Analysis for Georgia's 2020 I/M Program

Annual Operation Report

Repair to OBD Vehicles and Associated DTCs (Continued)

DTC Name	DTC Description	Repair Type																		
		Ignition System		Fuel Induction		Fuel/Evap		EGR		Sensor/Switches		Exhaust		Air Injection		Engine Repairs		Other Repairs		Total
		#	%	#	%	#	%	#	%	#	%	#	%	#	%	#	%	#	%	
P0306	Cylinder 6 Misfire Detected	71	34.3%	17	8.2%	10	4.8%	7	3.4%	43	20.8%	14	6.8%	3	1.4%	7	3.4%	35	16.9%	207
P0308	Cylinder 8 Misfire Detected	25	32.9%	8	10.5%	4	5.3%	1	1.3%	16	21.1%	2	2.6%	1	1.3%	4	5.3%	15	19.7%	76
P0325	Knock Sensor 1 Circuit	13	5.7%	7	3.0%	12	5.2%	13	5.7%	141	61.3%	15	6.5%	0	0.0%	1	0.4%	28	12.2%	230
P0327	Knock Sensor 1 Circuit Low Input	5	7.6%	4	6.1%	4	6.1%	0	0.0%	41	62.1%	6	9.1%	1	1.5%	0	0.0%	5	7.6%	66
P0332	Knock Sensor 2 Circuit Low Input	7	8.3%	7	8.3%	8	9.5%	1	1.2%	46	54.8%	6	7.1%	1	1.2%	1	1.2%	7	8.3%	84
P0335	Crankshaft Position Sensor A Circuit	7	8.9%	4	5.1%	6	7.6%	2	2.5%	40	50.6%	2	2.5%	1	1.3%	1	1.3%	16	20.3%	79
P0340	Camshaft Position Sensor -A- Circuit	13	6.9%	9	4.8%	11	5.9%	4	2.1%	97	51.6%	6	3.2%	3	1.6%	6	3.2%	39	20.7%	188
P0341	Camshaft Position Sensor -A- Circuit Range/Performance	3	6.0%	2	4.0%	2	4.0%	0	0.0%	27	54.0%	5	10.0%	0	0.0%	2	4.0%	9	18.0%	50
P0400	Exhaust Gas Recirculation Flow	9	9.2%	4	4.1%	3	3.1%	45	45.9%	18	18.4%	5	5.1%	1	1.0%	3	3.1%	10	10.2%	98
P0401	Exhaust Gas Recirculation Flow Insufficient Detected	20	4.0%	41	8.3%	30	6.0%	210	42.3%	82	16.5%	35	7.1%	14	2.8%	3	0.6%	61	12.3%	496
P0402	Exhaust Gas Recirculation Flow Excessive Detected	1	2.6%	1	2.6%	2	5.1%	18	46.2%	10	25.6%	4	10.3%	0	0.0%	0	0.0%	3	7.7%	39
P0403	Exhaust Gas Recirculation Control Circuit	1	3.1%	1	3.1%	3	9.4%	13	40.6%	9	28.1%	1	3.1%	1	3.1%	0	0.0%	3	9.4%	32
P0404	Exhaust Gas Recirculation Control Circuit Range/Performance	10	12.0%	4	4.8%	5	6.0%	31	37.3%	13	15.7%	6	7.2%	0	0.0%	0	0.0%	14	16.9%	83
P0405	Exhaust Gas Recirculation Sensor -A- Circuit Low	3	6.5%	4	8.7%	4	8.7%	17	37.0%	7	15.2%	6	13.0%	1	2.2%	0	0.0%	4	8.7%	46
P0406	Exhaust Gas Recirculation Sensor -A- Circuit High	3	6.0%	6	12.0%	3	6.0%	23	46.0%	11	22.0%	1	2.0%	0	0.0%	0	0.0%	3	6.0%	50
P0410	Secondary Air Injection System	3	4.1%	8	11.0%	8	11.0%	5	6.8%	9	12.3%	2	2.7%	28	38.4%	0	0.0%	10	13.7%	73
P0411	Secondary Air Injection System Incorrect Flow Detected	1	2.3%	8	18.6%	4	9.3%	0	0.0%	5	11.6%	1	2.3%	18	41.9%	0	0.0%	6	14.0%	43
P0420	Catalyst System Efficiency Below Threshold	97	3.9%	98	4.0%	132	5.3%	43	1.7%	564	22.7%	1109	44.7%	29	1.2%	25	1.0%	383	15.4%	2,480
P0421	Warm Up Catalyst Efficiency Below Threshold	3	4.3%	4	5.7%	3	4.3%	1	1.4%	25	35.7%	23	32.9%	0	0.0%	2	2.9%	9	12.9%	70



State of Georgia

Additional Analysis for Georgia's 2020 I/M Program

Annual Operation Report

Repair to OBD Vehicles and Associated DTCs (Continued)

DTC Name	DTC Description	Repair Type																		Total
		Ignition System		Fuel Induction		Fuel/Evap		EGR		Sensor/Switches		Exhaust		Air Injection		Engine Repairs		Other Repairs		
		#	%	#	%	#	%	#	%	#	%	#	%	#	%	#	%	#	%	
P0430	Catalyst System Efficiency Below Threshold	50	5.5%	31	3.4%	48	5.3%	16	1.8%	201	22.2%	412	45.4%	11	1.2%	9	1.0%	129	14.2%	907
P0440	Evaporative Emission Control System	12	3.1%	20	5.1%	177	45.3%	14	3.6%	82	21.0%	20	5.1%	6	1.5%	7	1.8%	53	13.6%	391
P0441	Evaporative Emission Control System Incorrect Purge Flow	23	3.8%	33	5.5%	260	43.2%	26	4.3%	107	17.8%	32	5.3%	13	2.2%	4	0.7%	104	17.3%	602
P0442	Evaporative Emission Control System Leak Detected small leak	34	3.9%	46	5.3%	375	43.3%	17	2.0%	154	17.8%	55	6.3%	17	2.0%	12	1.4%	157	18.1%	867
P0443	Evaporative Emission Control System Purge Control Valve Circuit	7	5.7%	8	6.6%	36	29.5%	7	5.7%	37	30.3%	3	2.5%	2	1.6%	1	0.8%	21	17.2%	122
P0446	Evaporative Emission Control System Vent Control Circuit	20	4.2%	24	5.1%	183	38.8%	21	4.4%	103	21.8%	30	6.4%	8	1.7%	3	0.6%	80	16.9%	472
P0449	Evaporative Emission Control System Vent Valve/Solenoid Circuit	17	5.8%	17	5.8%	106	36.2%	12	4.1%	74	25.3%	17	5.8%	5	1.7%	2	0.7%	43	14.7%	293
P0452	Evaporative Emission Control System Pressure Sensor Low Input	5	6.1%	6	7.3%	26	31.7%	0	0.0%	27	32.9%	4	4.9%	1	1.2%	1	1.2%	12	14.6%	82
P0453	Evaporative Emission Control System Pressure Sensor High Input	2	5.6%	2	5.6%	15	41.7%	1	2.8%	11	30.6%	1	2.8%	1	2.8%	1	2.8%	2	5.6%	36
P0455	Evaporative Emission Control System Leak Detected gross leak	53	4.3%	57	4.6%	581	47.4%	30	2.4%	206	16.8%	64	5.2%	22	1.8%	12	1.0%	201	16.4%	1,226
P0456	Evaporative Emission Control System Leak Detected very small leak	32	3.6%	37	4.1%	420	46.8%	20	2.2%	189	21.0%	42	4.7%	9	1.0%	9	1.0%	140	15.6%	898
P0457	Evaporative Emission Control System Leak Detected fuel cap loose/off	7	2.4%	12	4.2%	141	49.1%	12	4.2%	51	17.8%	16	5.6%	5	1.7%	2	0.7%	41	14.3%	287
P0463	Fuel Level Sensor Circuit High Input	6	4.3%	16	11.3%	30	21.3%	2	1.4%	55	39.0%	9	6.4%	0	0.0%	1	0.7%	22	15.6%	141
P0500	Vehicle Speed Sensor	2	2.9%	4	5.9%	3	4.4%	0	0.0%	37	54.4%	5	7.4%	3	4.4%	1	1.5%	13	19.1%	68
P0505	Idle Control System	6	9.0%	9	13.4%	4	6.0%	2	3.0%	23	34.3%	4	6.0%	5	7.5%	0	0.0%	14	20.9%	67



State of Georgia

Additional Analysis for Georgia's 2020 I/M Program

Annual Operation Report

Repair to OBD Vehicles and Associated DTCs (Continued)

DTC Name	DTC Description	Repair Type																		
		Ignition System		Fuel Induction		Fuel/Evap		EGR		Sensor/Switches		Exhaust		Air Injection		Engine Repairs		Other Repairs		Total
		#	%	#	%	#	%	#	%	#	%	#	%	#	%	#	%			
P0506	Idle Control System RPM Lower Than Expected	3	8.3%	6	16.7%	3	8.3%	1	2.8%	9	25.0%	0	0.0%	4	11.1%	1	2.8%	9	25.0%	36
P0507	Idle Control System RPM Higher Than Expected	11	10.0%	28	25.5%	4	3.6%	5	4.5%	30	27.3%	5	4.5%	8	7.3%	3	2.7%	16	14.5%	110
P0700	Transmission Control System (MIL Request)	6	3.2%	7	3.7%	9	4.8%	2	1.1%	57	30.3%	11	5.9%	1	0.5%	8	4.3%	87	46.3%	188
P0740	Torque Converter Clutch Circuit	1	2.1%	2	4.2%	2	4.2%	3	6.3%	12	25.0%	2	4.2%	0	0.0%	4	8.3%	22	45.8%	48



State of Georgia

Compliance Rate

Reporting Period: 01/01/2020 - 12/31/2020

Model Year	Initial OBD		Initial TSI		After Repairs OBD		After Repairs TSI		Repair Waivers	Grand Total	Subject Vehicles	Compliance Rate
	Passenger Vehicles	Trucks	Passenger Vehicles	Trucks	Passenger Vehicles	Trucks	Passenger Vehicles	Trucks				
1995	0	0	43	49	0	0	17	12	0	121	3,121,448	96.3%
1996	5,152	6,324	6	1	762	995	1	0	25	13,266		
1997	7,916	10,531	2	5	1,197	1,655	0	0	31	21,337		
1998	11,004	13,414	2	1	1,569	1,877	1	0	27	27,895		
1999	14,634	19,087	1	2	2,042	2,494	0	1	19	38,280		
2000	19,720	25,122	0	2	3,433	3,758	0	1	35	52,071		
2001	19,459	26,194	1	6	3,721	4,986	1	1	76	54,445		
2002	25,276	35,922	5	3	4,263	5,793	0	0	86	71,348		
2003	32,857	42,532	3	2	5,080	6,272	2	1	82	86,831		
2004	36,751	54,398	5	1	5,340	7,130	1	0	105	103,731		
2005	46,473	53,292	4	0	6,226	7,041	0	0	116	113,152		
2006	56,447	59,224	1	1	6,563	6,706	2	0	117	129,061		
2007	68,799	70,938	0	3	6,529	7,181	1	0	109	153,560		
2008	70,154	65,807	0	0	5,923	5,698	0	0	106	147,688		
2009	58,536	36,787	0	2	4,055	3,058	1	0	49	102,488		
2010	75,326	56,616	0	0	4,799	3,651	0	0	40	140,432		
2011	82,531	75,409	2	1	4,970	4,089	0	0	59	167,061		
2012	111,057	75,991	0	1	6,041	3,791	0	0	39	196,920		
2013	135,529	94,807	1	0	6,356	3,993	0	0	41	240,727		
2014	133,823	105,034	0	0	5,441	3,626	0	0	37	247,961		
2015	152,000	123,397	30	0	5,937	3,648	3	1	28	285,044		
2016	148,992	128,107	0	0	4,962	3,660	0	0	11	285,732		
2017	143,640	158,237	0	0	4,669	4,255	1	0	4	310,806		
2018	6,641	7,301	0	0	112	112	0	0	0	14,166		
2019	183	181	0	0	3	1	0	0	0	368		
2020	10	15	0	0	0	1	0	0	0	26		
2021	1	1	0	0	0	0	0	0	0	2		
Total:	1,462,911	1,344,668	106	80	99,993	95,471	31	17	1,242	3,004,519		



State of Georgia

Repair Effectiveness Report

Reporting Period: 01/01/2020 - 12/31/2020

Repair Effectiveness Rating

The Repair Effectiveness Rating includes initial after-repairs tests where repairs were made before the test was conducted. Aborts are not included in the rating.

Test Type	Pass	Pass %	Fail	Fail %
OBD	147,623	84.8%	26,526	15.2%
TSI	26	78.8%	7	21.2%
Total:	147,649	84.8%	26,533	15.2%