

Appendix D-2

Area of Influence and HYSPLIT Graphics for VISTAS and Nearby Class I Areas

Table of Contents

Brigantine Wilderness Area.....	3
Breton Wilderness Area.....	12
Caney Creek Wilderness Area.....	21
Chassahowitza Wilderness Area.....	30
Cohutta Wilderness Area.....	39
Dolly Sods Wilderness Area.....	48
Otter Creek Wilderness Area.....	57
Everglades National Park.....	66
Great Smoky Mountains National Park.....	75
Joyce Kilmer/Slickrock Wilderness Area.....	84
Hercules Glade Wilderness Area.....	93
James River Face Wilderness Area.....	102
Linville Gorge Wilderness Area.....	111
Mammoth Cave National Park.....	120
Mingo Wilderness Area.....	129
Okefenokee Wilderness Area.....	138
Wolf Island Wilderness Area.....	147
Cape Romain Wilderness Area.....	156
St Marks Wilderness Area.....	165
Shenandoah National Park.....	174
Shining Rock Wilderness Area.....	183
Sipsey Wilderness Area.....	192
Swanquarter Wilderness Area.....	201
Upper Buffalo Wilderness Area.....	210

Brigantine Wilderness Area

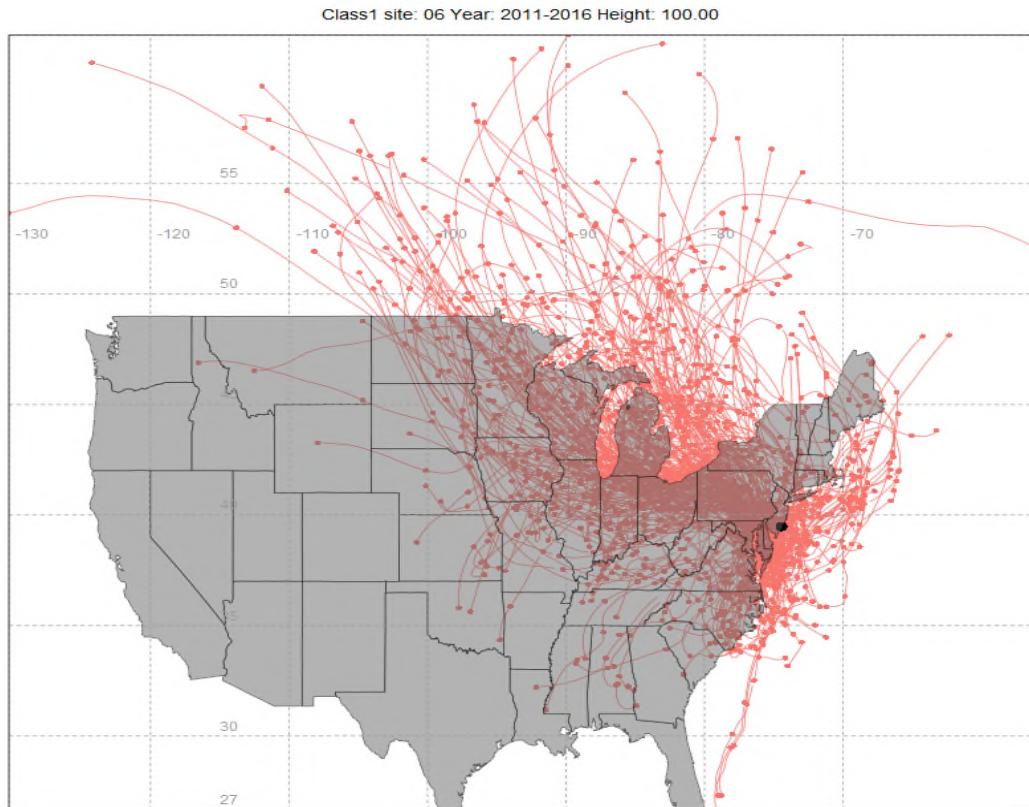

Figure 1: 100-Meter Back Trajectories for the 20% Most Impaired Visibility Days (2011-2016), from Brigantine Wilderness Area

Class1 site: 06 Year: 2011-2016 Height: 100.00

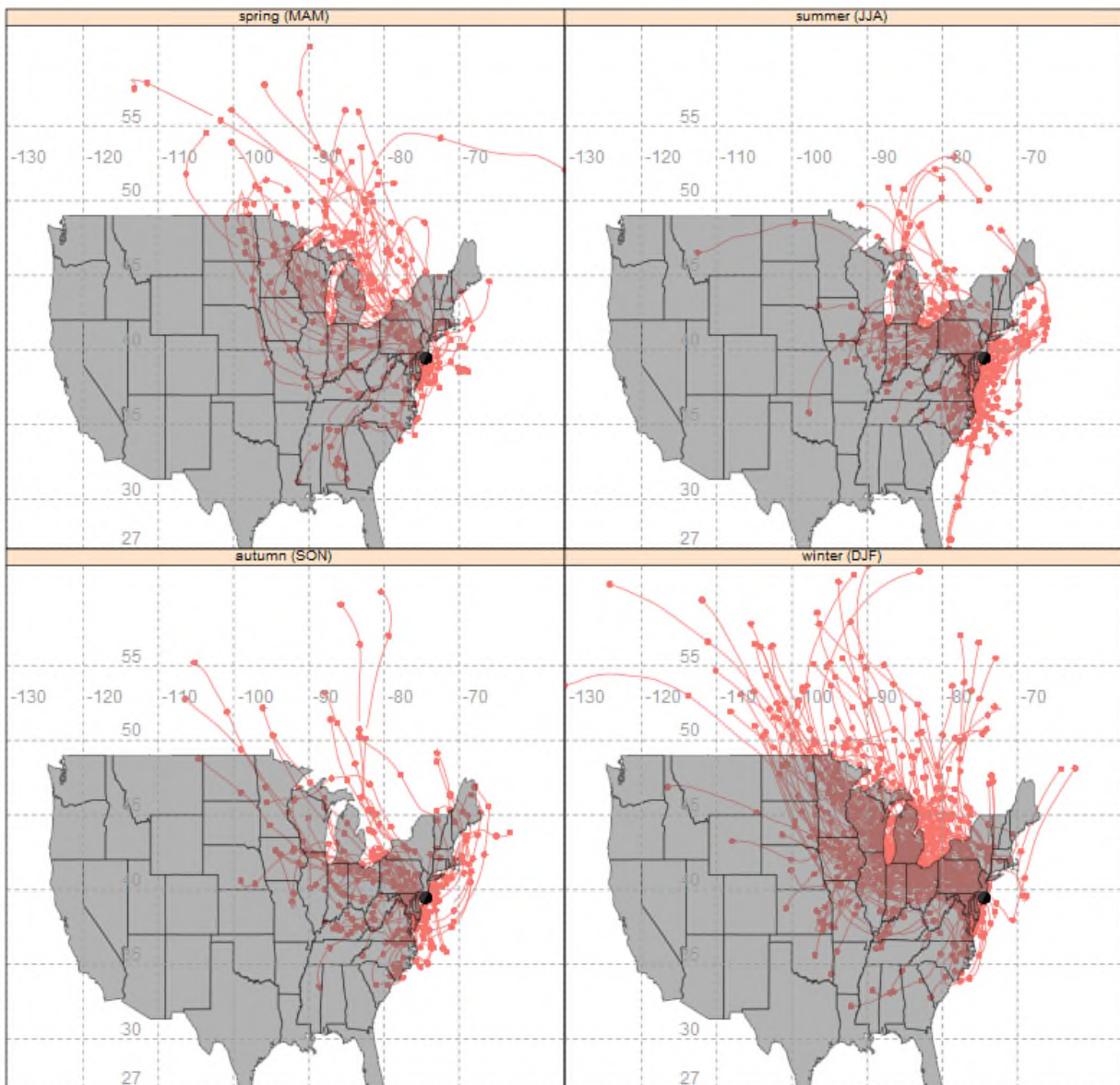

Figure 2: 100-Meter Back Trajectories by Season for the 20% Most Impaired Visibility Days (2011-2016) from Brigantine Wilderness Area

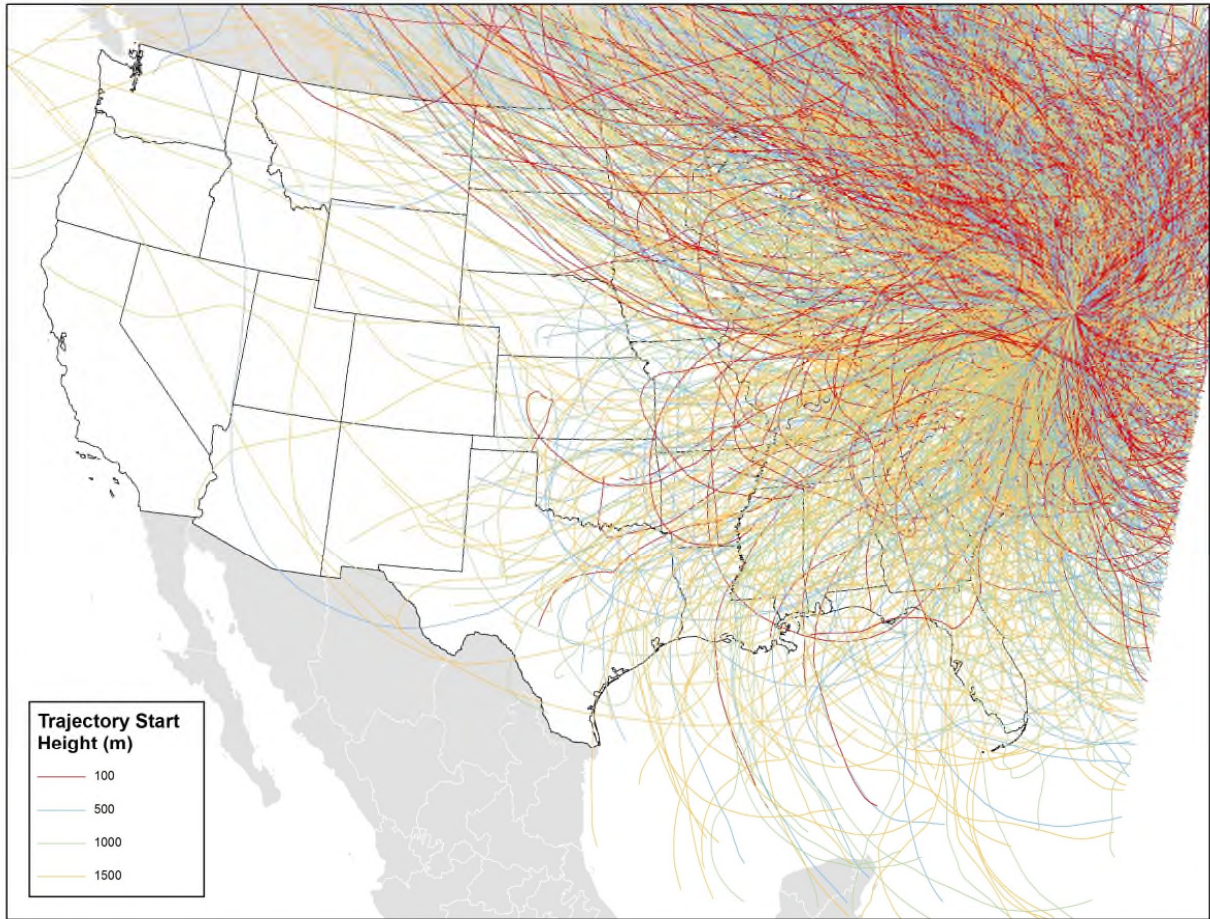

Figure 3: 100-Meter, 500-Meter, 1000-Meter, and 1500-Meter Back Trajectories for the 20% Most Impaired Days (2011-2016) from Brigantine Wilderness Area

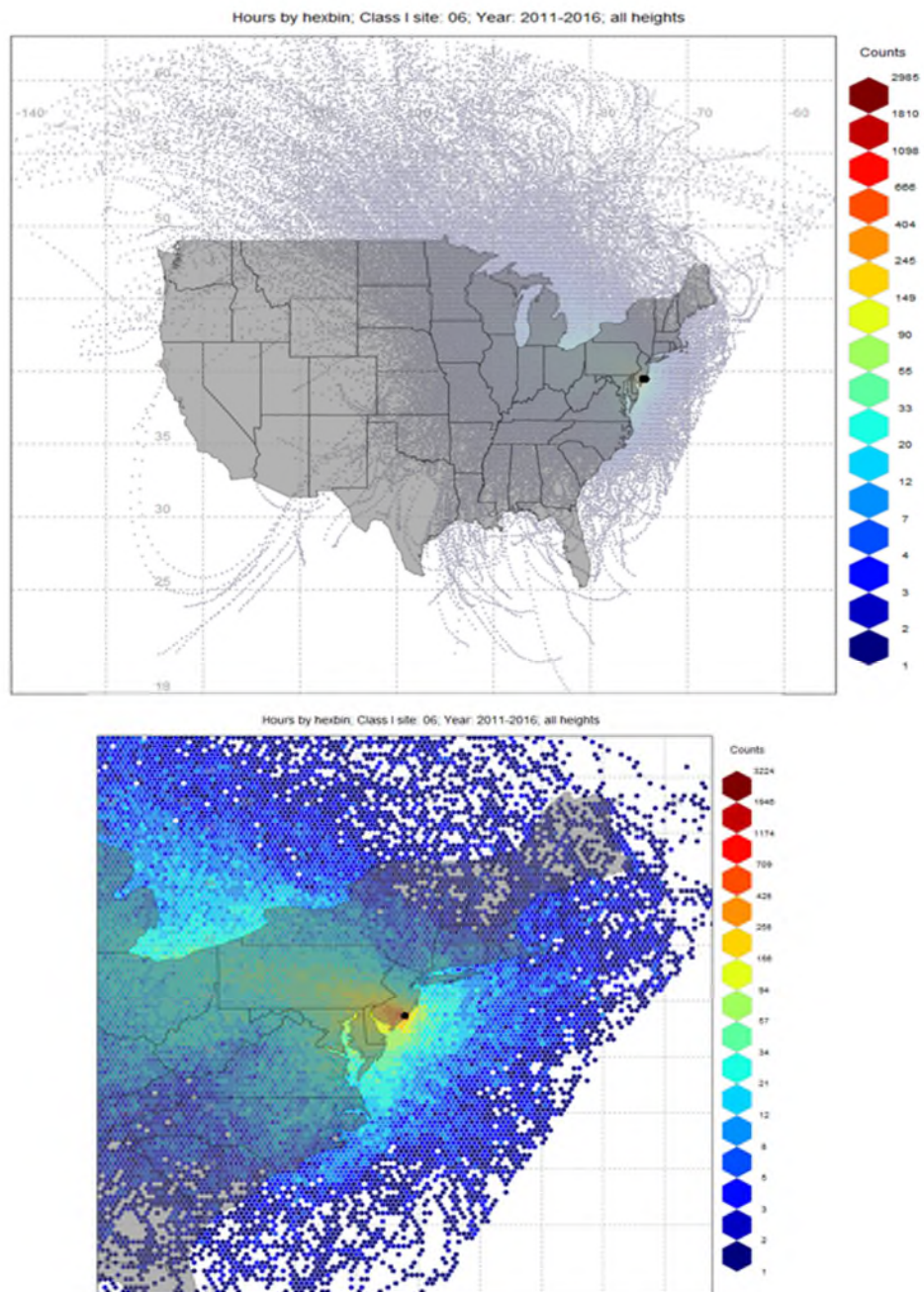

Figure 4: Residence Time (Counts per 12km Modeling Grid Cell) for Brigantine Wilderness Area – Full View (top) and Class I Zoom (bottom)

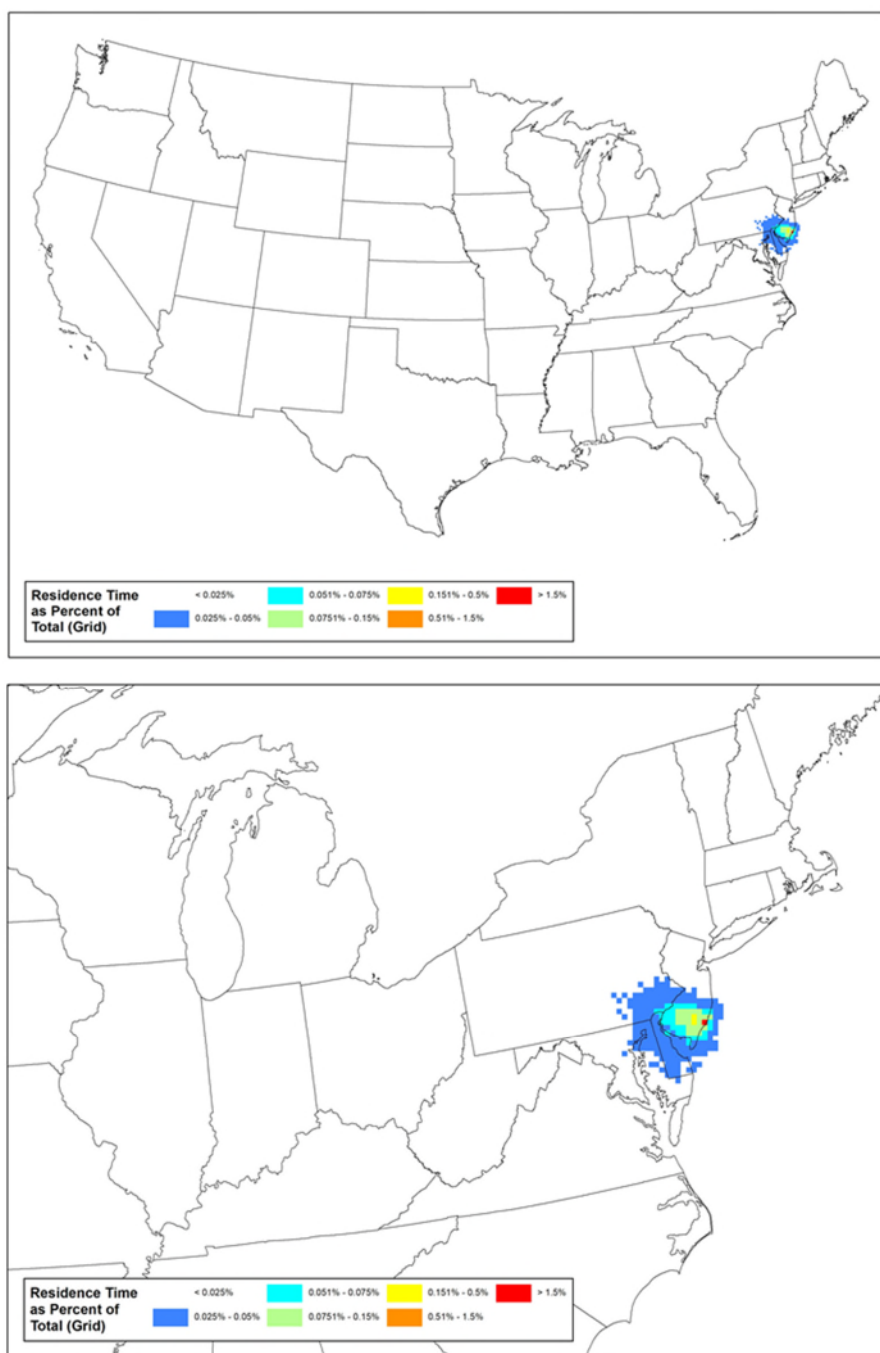

Figure 5: Residence Time (% of Total Counts per 12km Modeling Grid Cell for Brigantine Wilderness Area – Full View (top) and Class I Zoom (bottom)

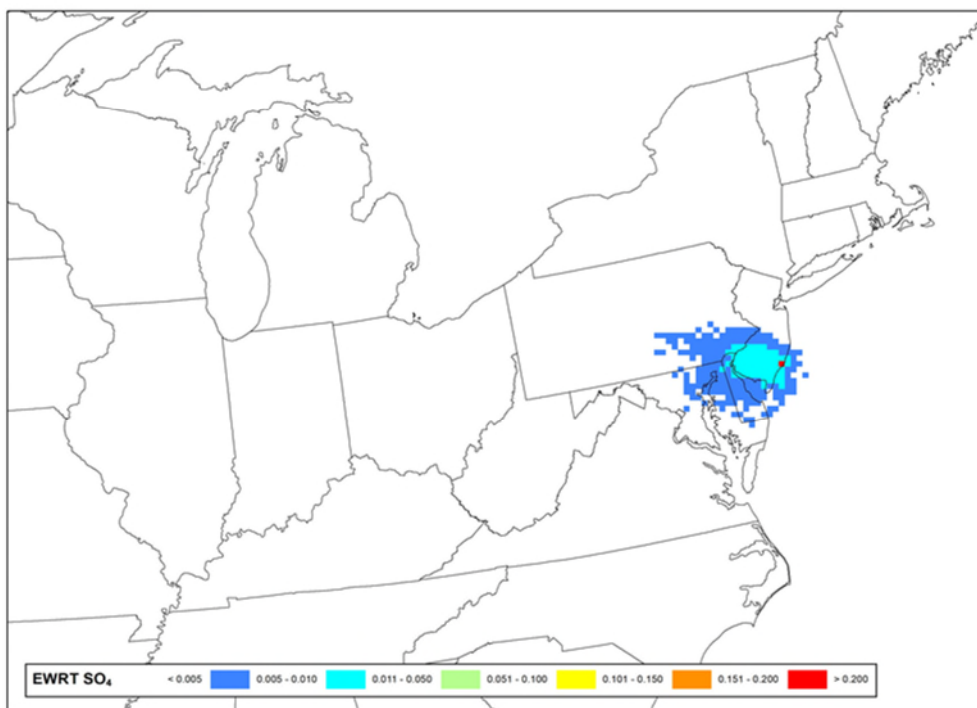
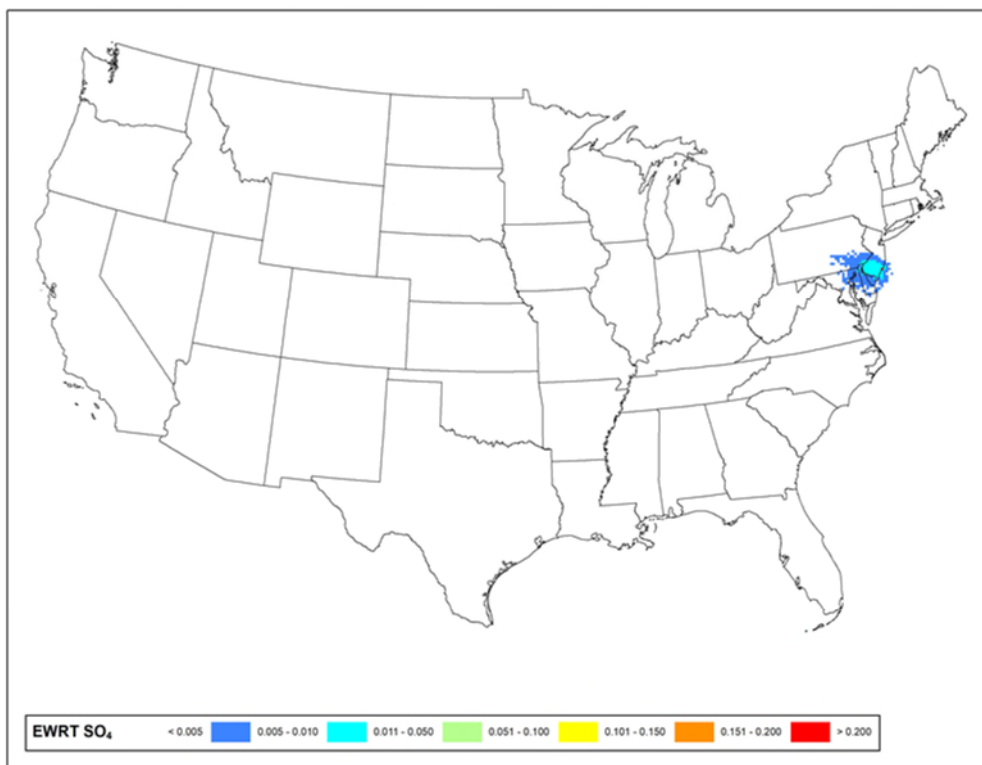

Figure 6: Sulfate Extinction Weighted Residence Time (Sulfate EWRT per 12km Modeling Grid Cell) for Brigantine Wilderness Area - Full View (top) and Class I Zoom (bottom)

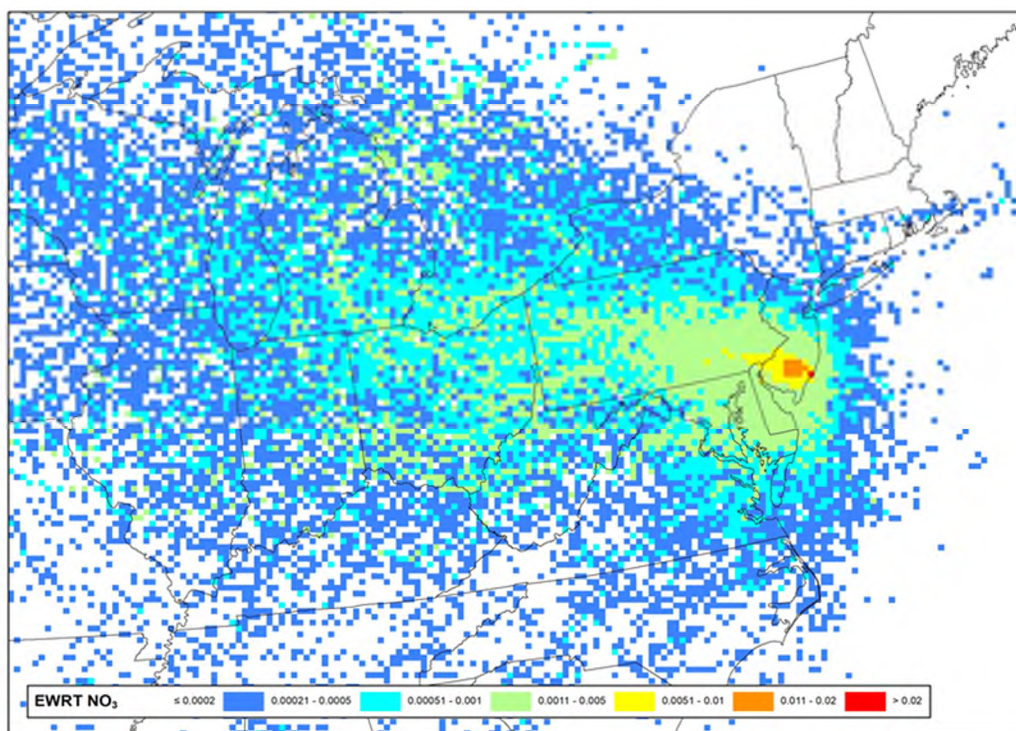
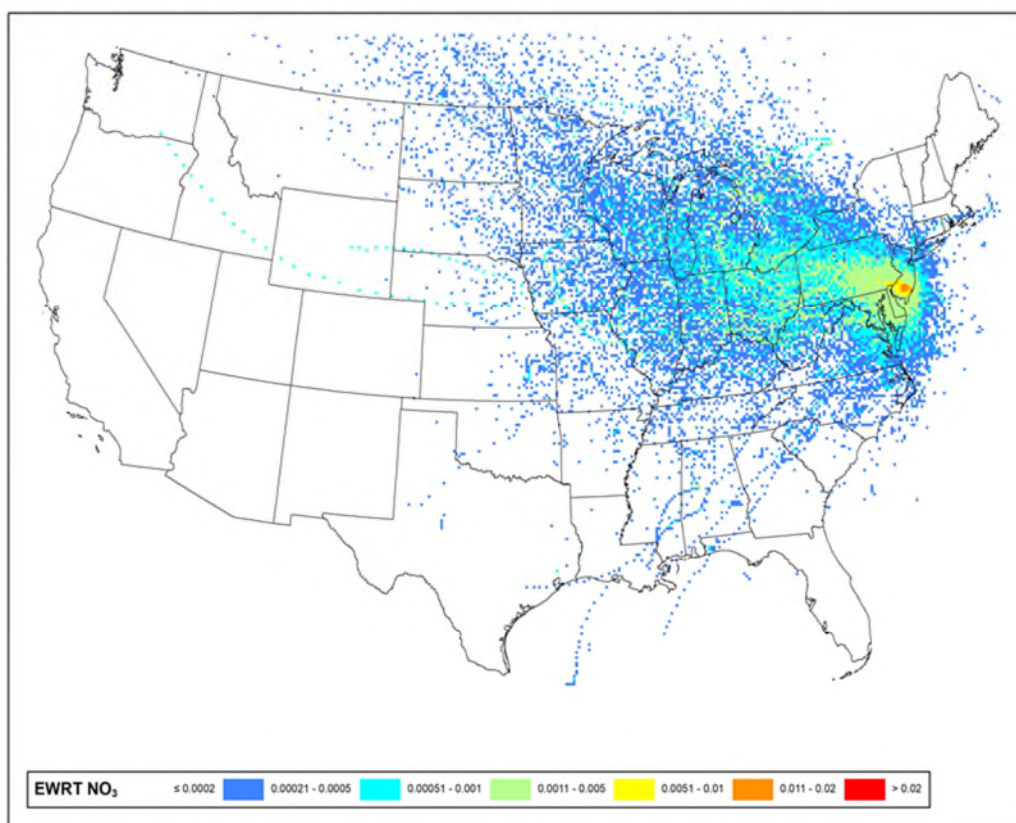

Figure 7: Nitrate Extinction Weighted Residence Time (Nitrate EWRT per 12-km Modeling Grid Cell) for Brigantine Wilderness Area - Full View (top) and Class I Zoom (bottom)

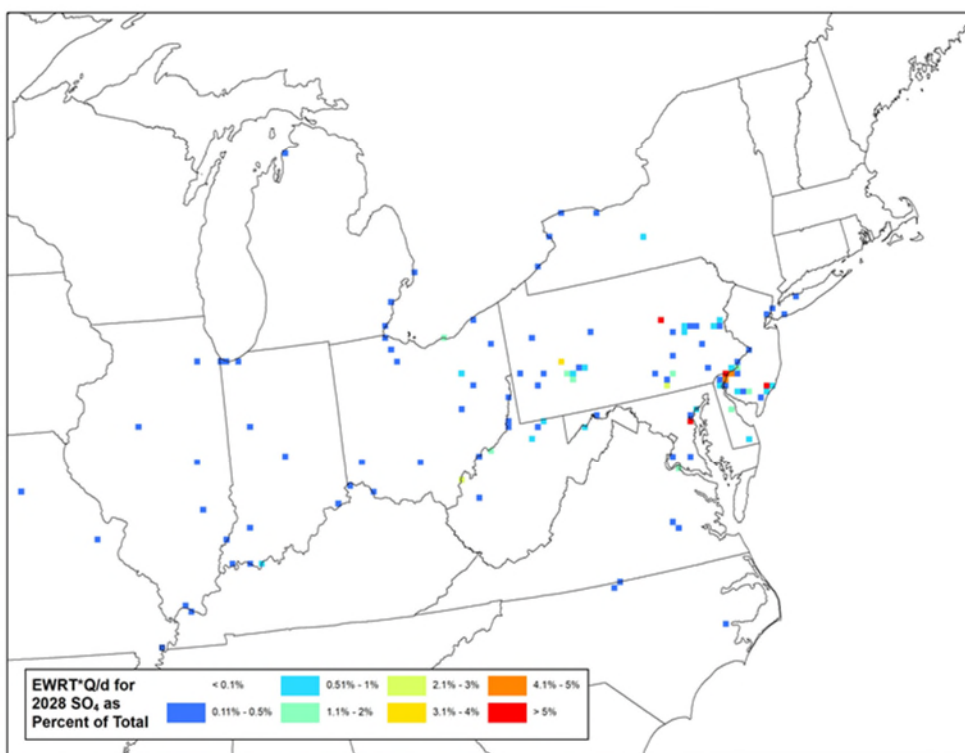
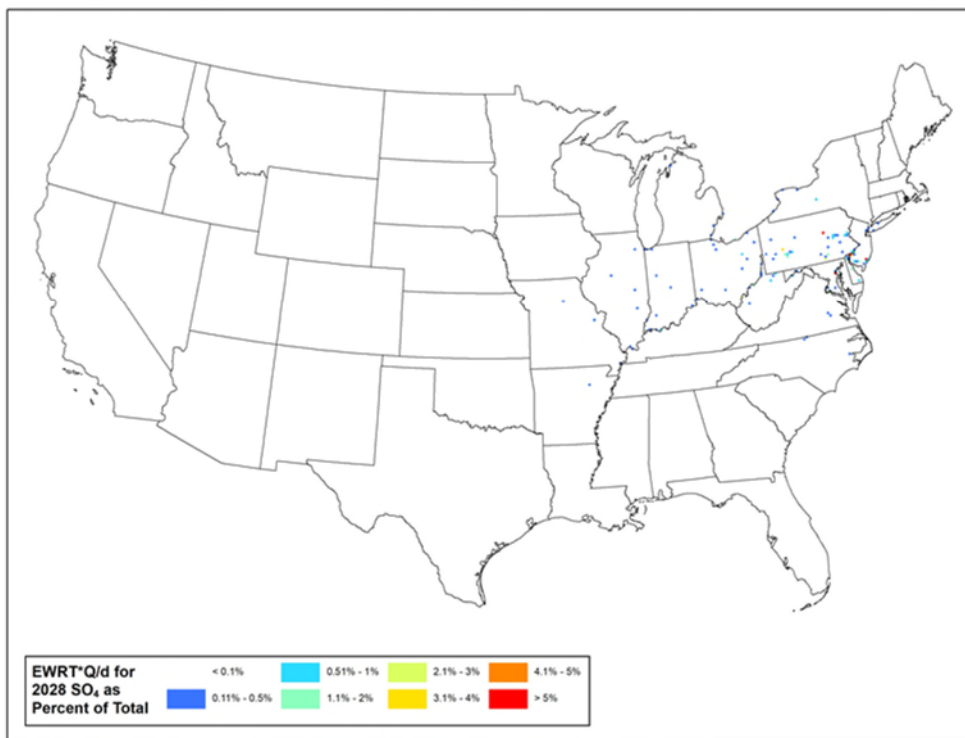

Figure 8: Sulfate Emissions/Distance Extinction Weighted Residence Time (% of Total Q/d*EWRT per 12km Modeling Grid Cell) for Brigantine Wilderness Area – Full View (top) and Class I Zoom (bottom)

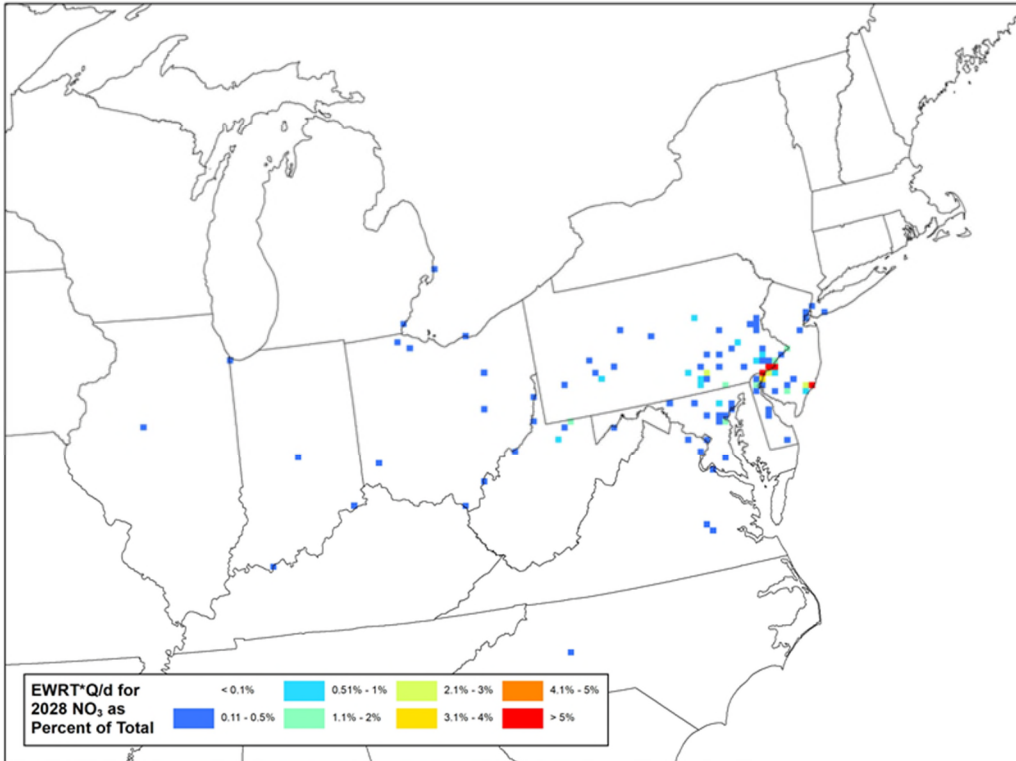
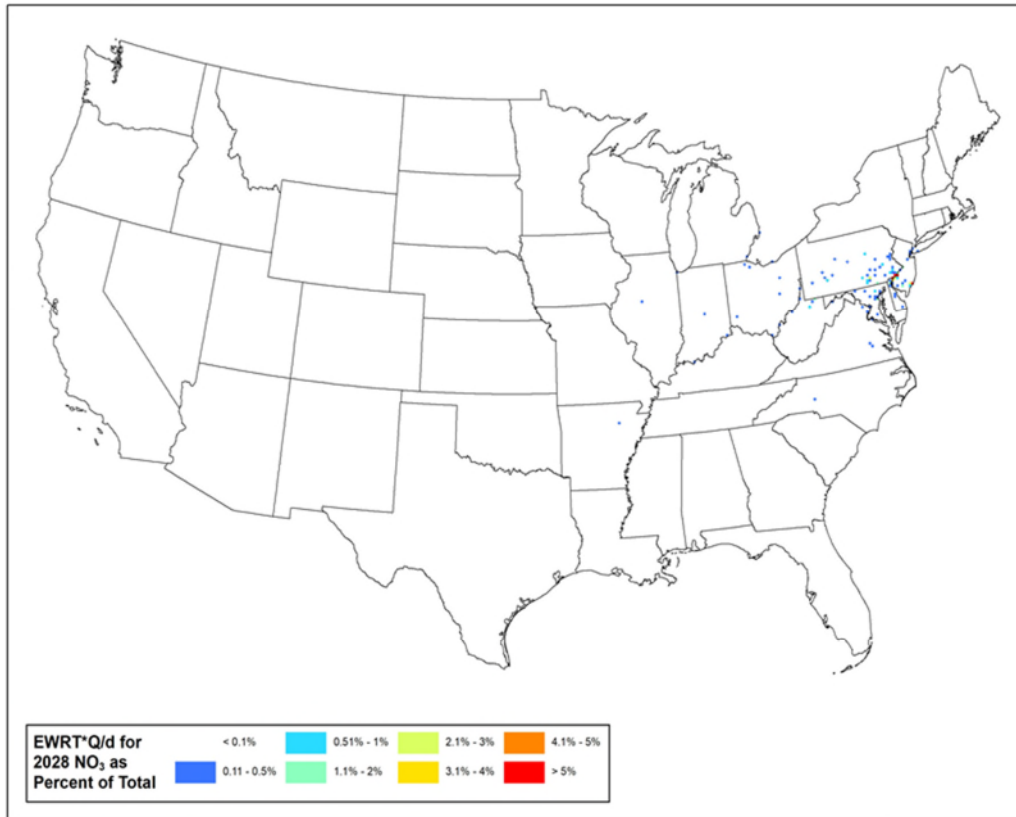

Figure 9: Nitrate Emissions/Distance Extinction Weighted Residence Time (% of Total Q/d*EWRT per 12km Modeling Grid Cell) for Brigantine Wilderness Area – Full View (top) and Class I Zoom (bottom)

Breton Wilderness Area

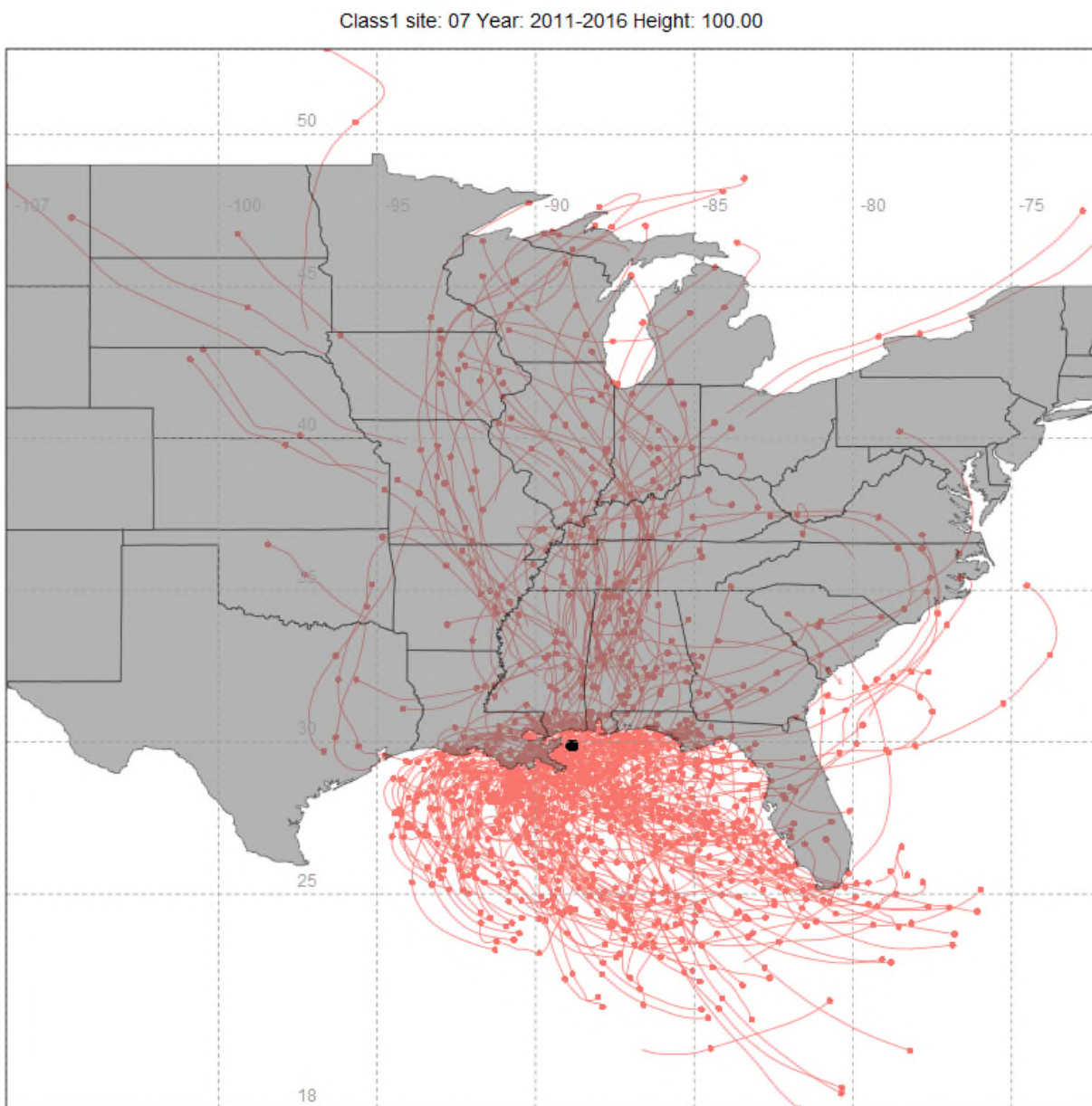

Figure 1: 100-Meter Back Trajectories for the 20% Most Impaired Visibility Days (2011-2016), from Breton Wilderness Area

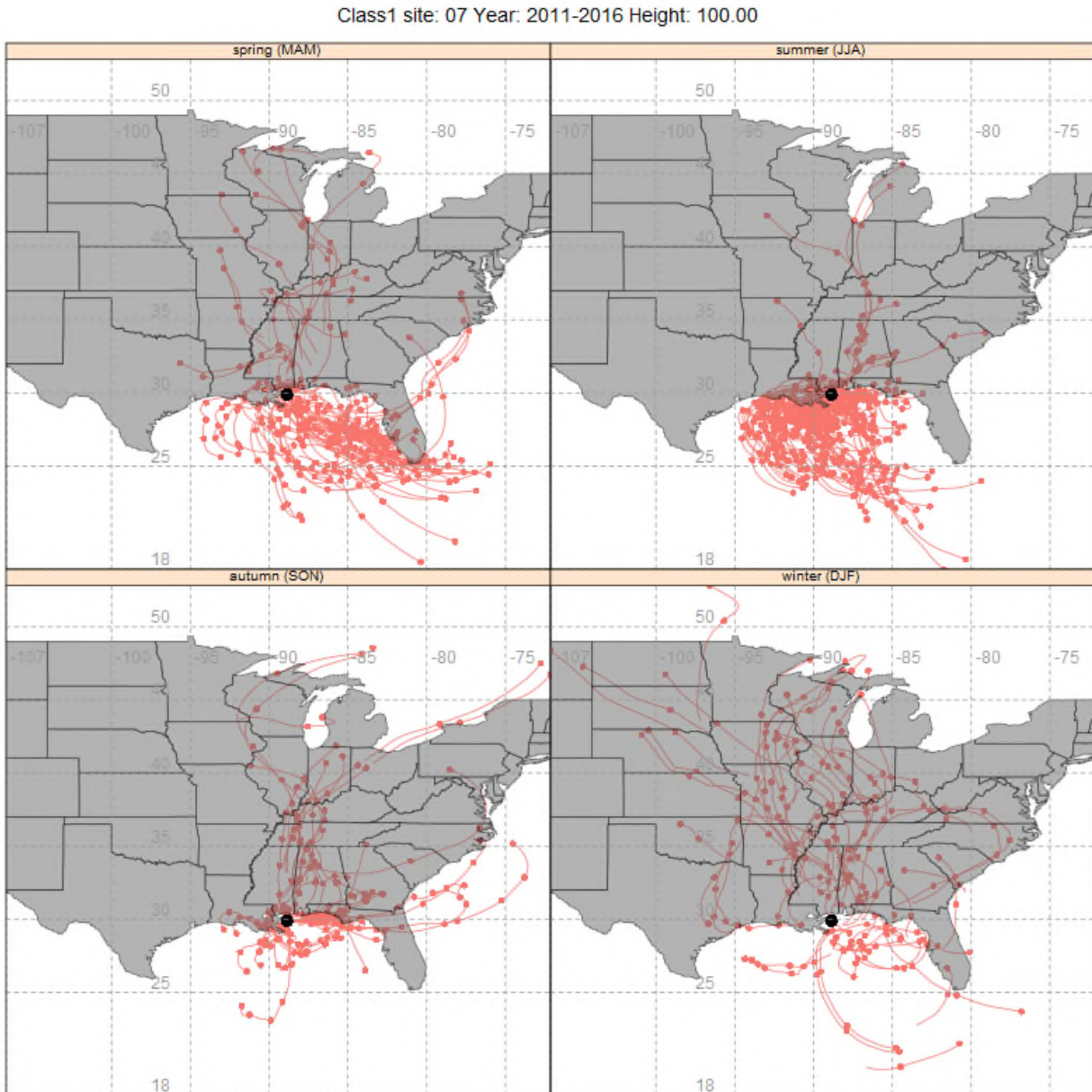

Figure 2: 100-Meter Back Trajectories by Season for the 20% Most Impaired Visibility Days (2011-2016) from Breton Wilderness Area

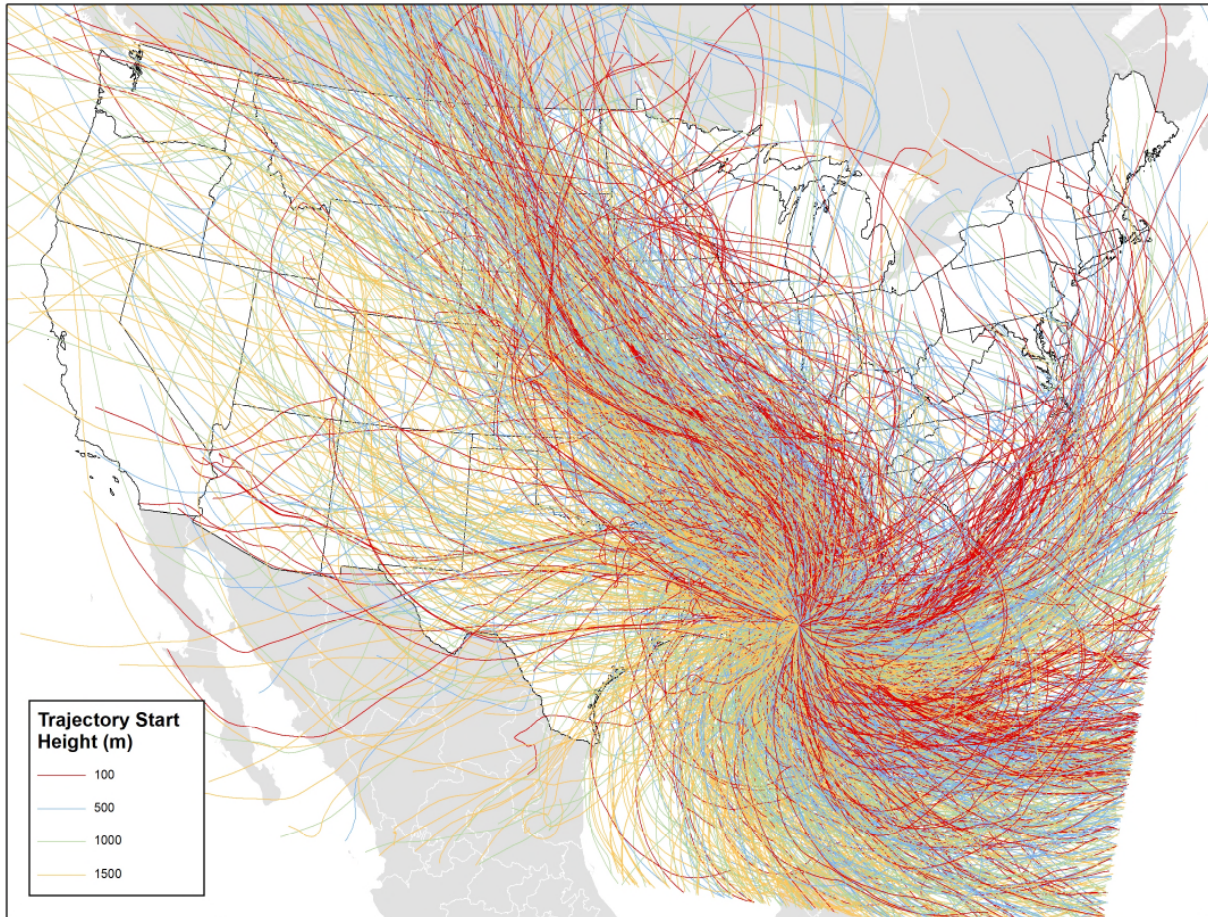

Figure 3: 100-Meter, 500-Meter, 1000-Meter, and 1500-Meter Back Trajectories for the 20% Most Impaired Days (2011-2016) from Breton Wilderness Area

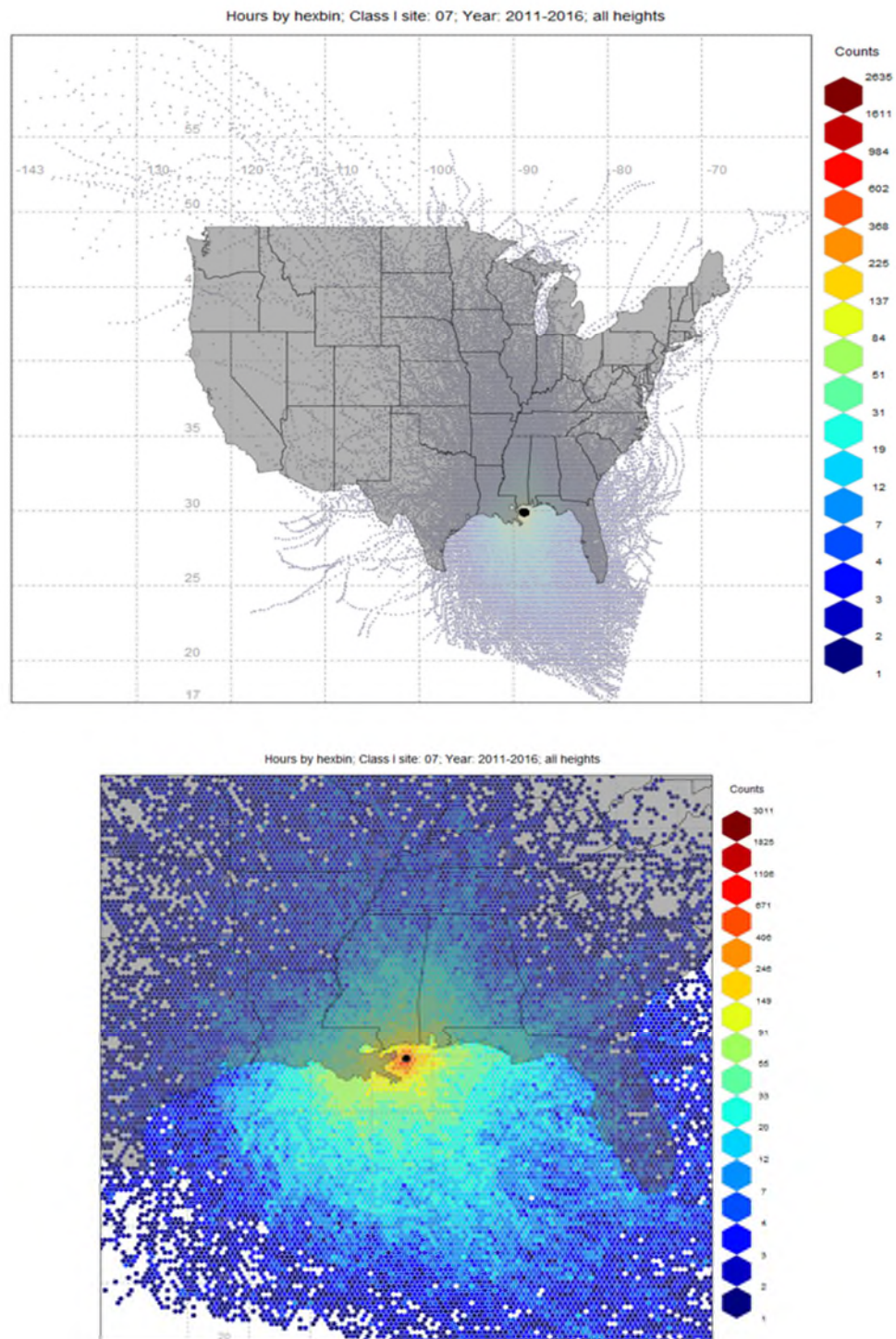

Figure 4: Residence Time (Counts per 12km Modeling Grid Cell) for Breton Wilderness Area – Full View (top) and Class I Zoom (bottom)

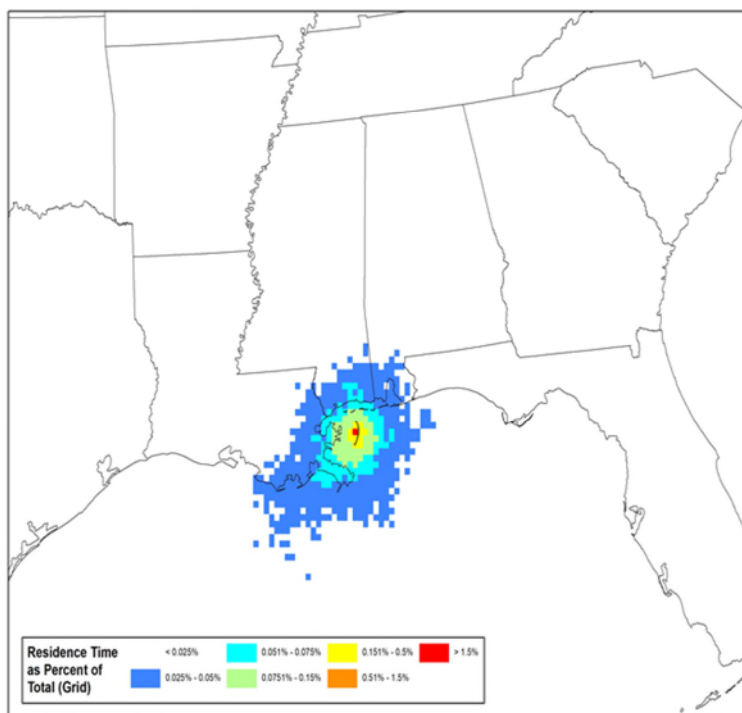
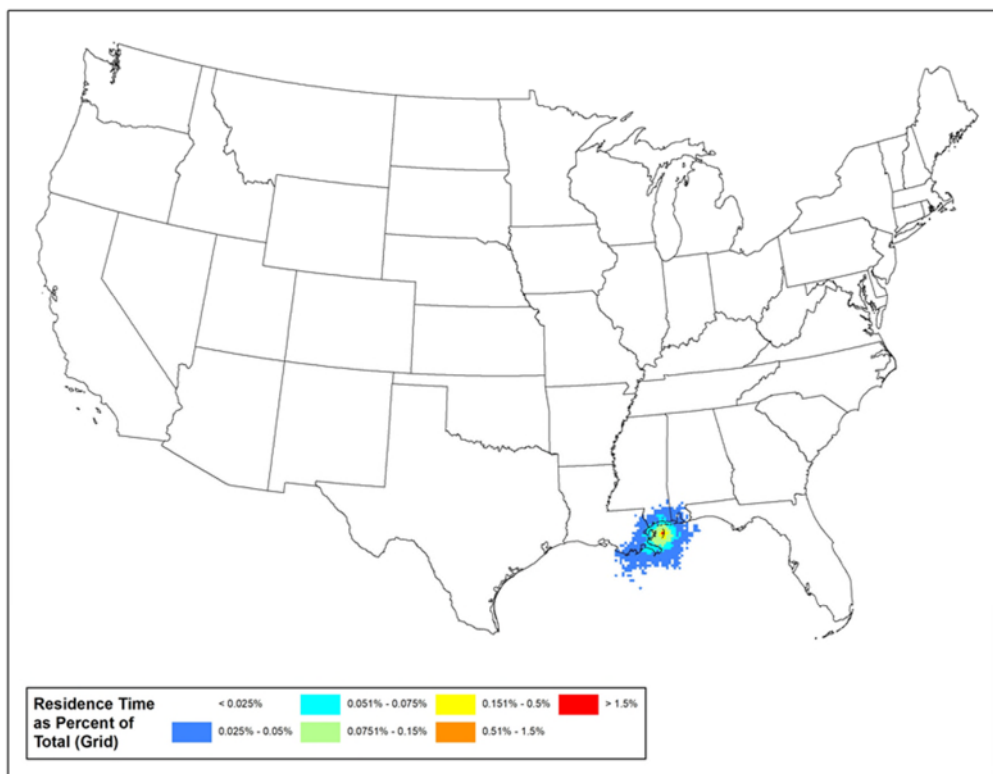

Figure 5: Residence Time (% of Total Counts per 12km Modeling Grid Cell for Breton Wilderness Area – Full View (top) and Class I Zoom (bottom))

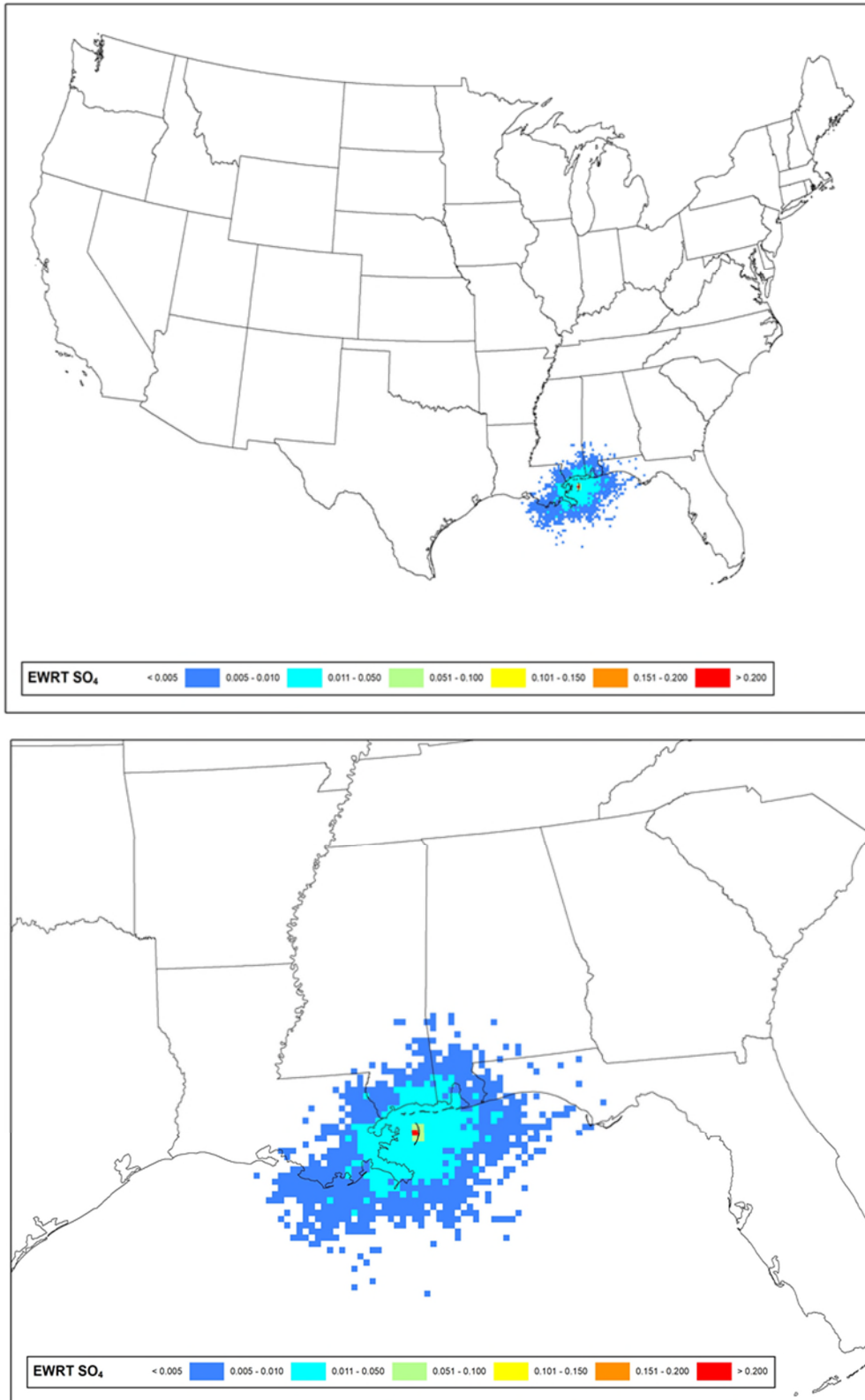

Figure 6: Sulfate Extinction Weighted Residence Time (Sulfate EWRT per 12km Modeling Grid Cell) for Breton Wilderness Area - Full View (top) and Class I Zoom (bottom)

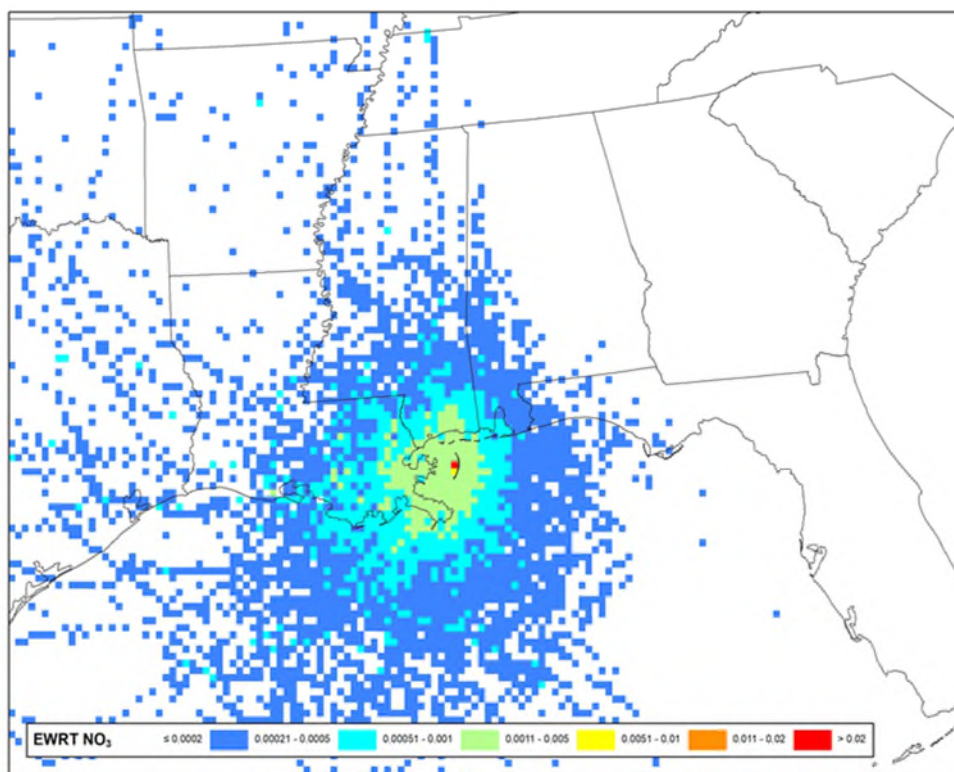
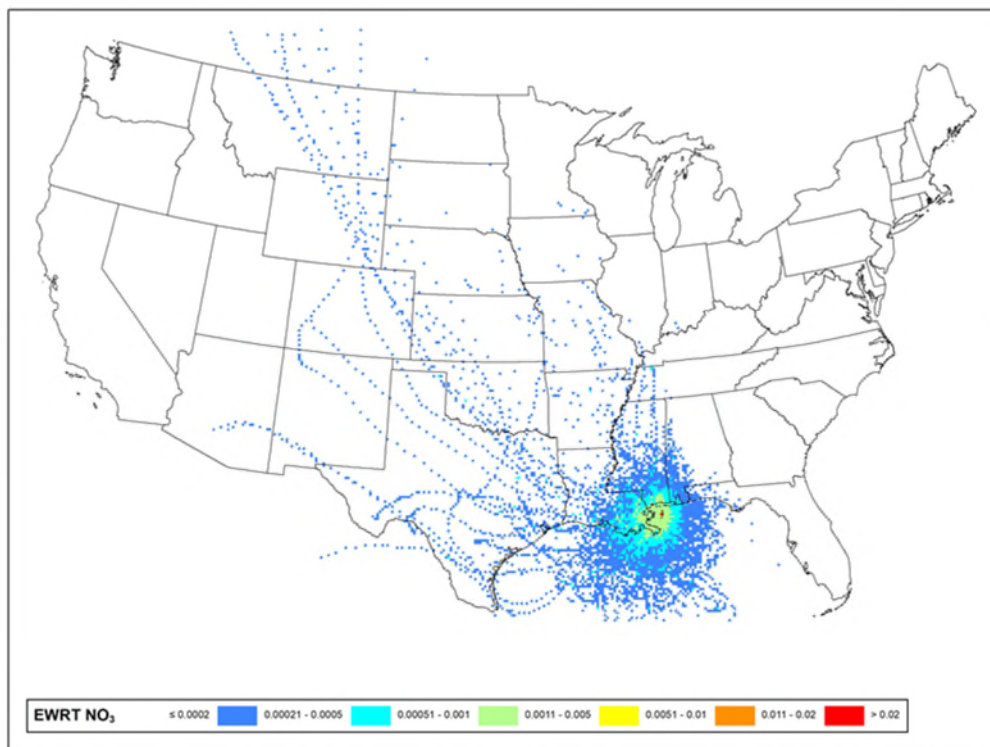

Figure 7: Nitrate Extinction Weighted Residence Time (Nitrate EWRT per 12-km Modeling Grid Cell) for Breton Wilderness Area - Full View (top) and Class I Zoom (bottom)

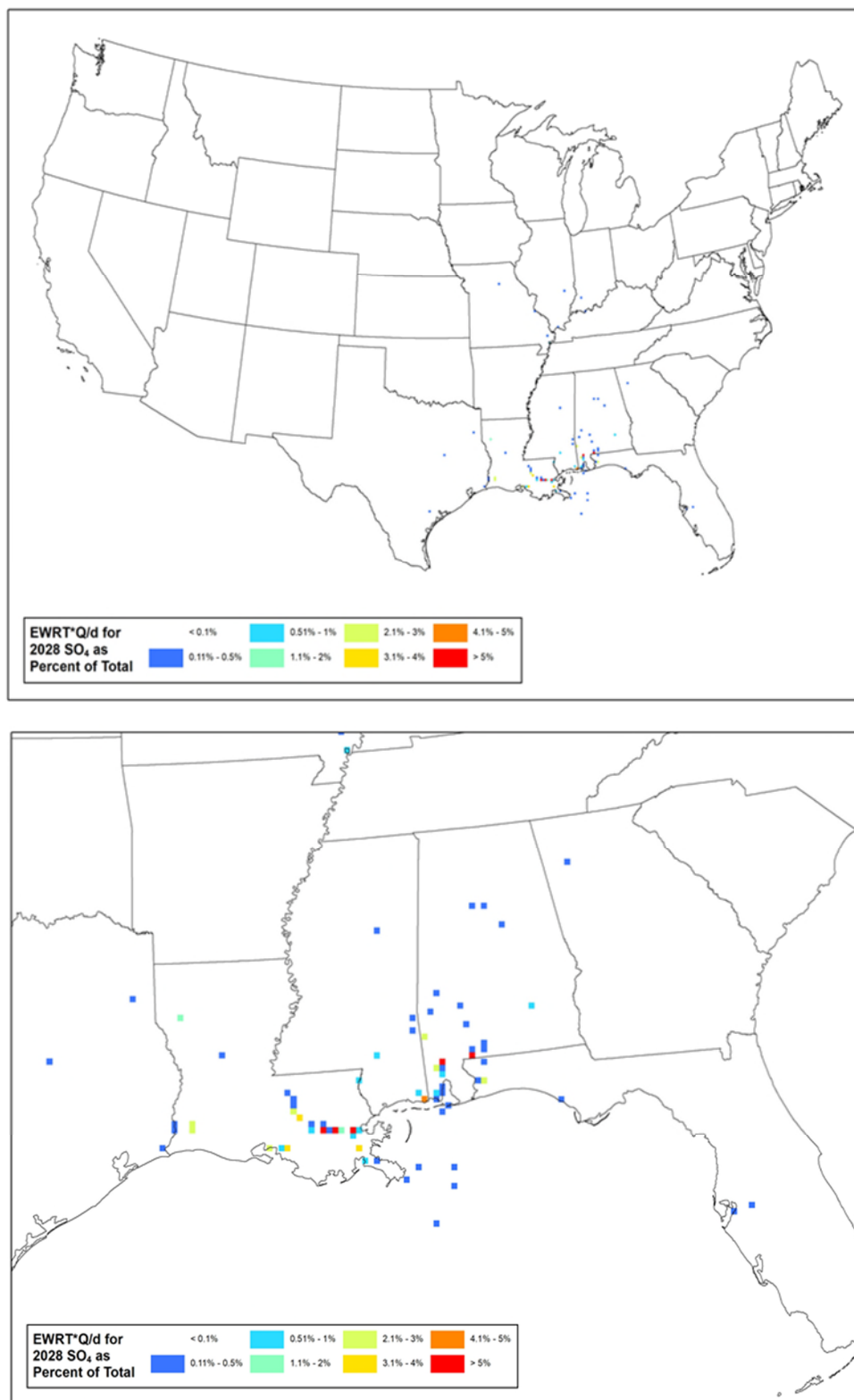

Figure 8: Sulfate Emissions/Distance Extinction Weighted Residence Time (% of Total Q/d*EWRT per 12km Modeling Grid Cell) for Breton Wilderness Area – Full View (top) and Class I Zoom (bottom)

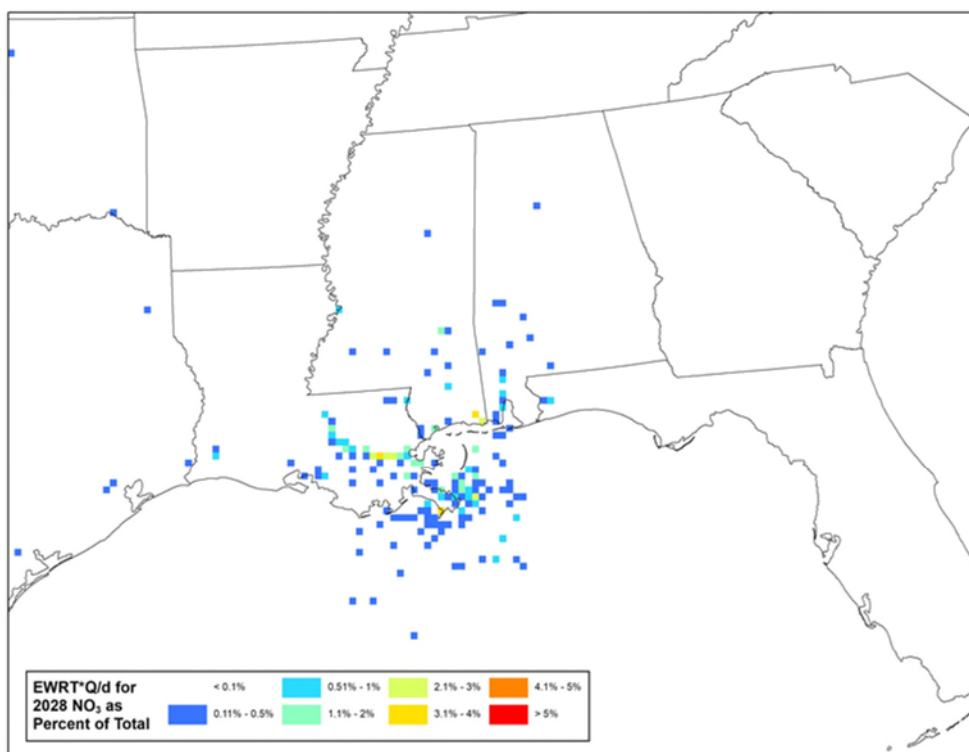
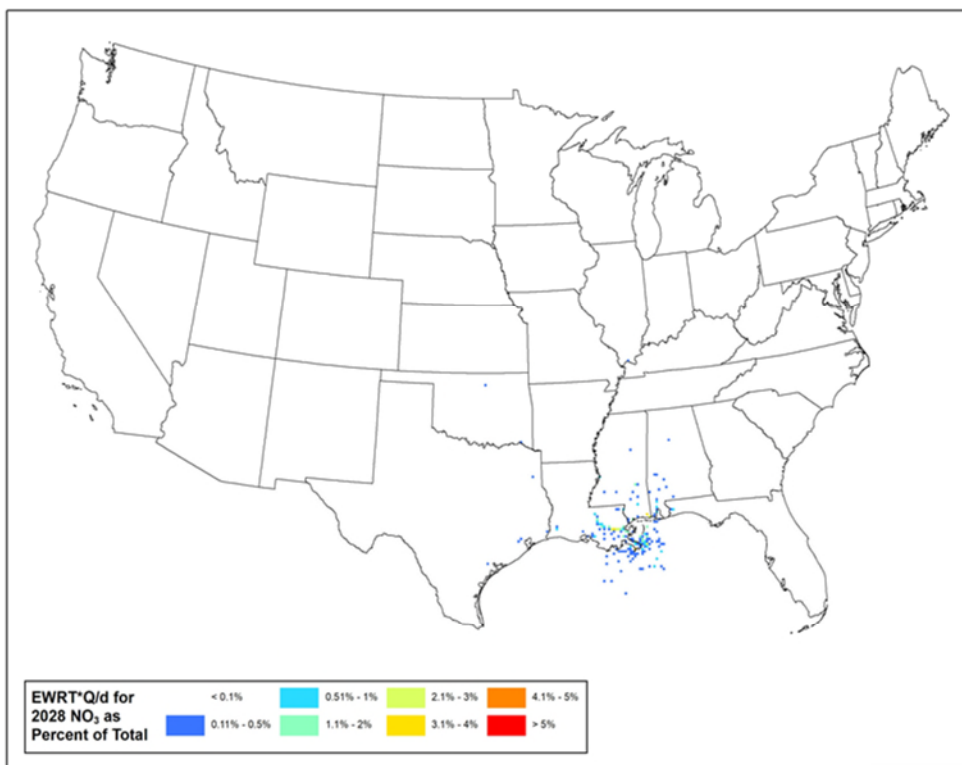

Figure 9: Nitrate Emissions/Distance Extinction Weighted Residence Time (% of Total Q/d*EWRT per 12km Modeling Grid Cell) for Breton Wilderness Area – Full View (top) and Class I Zoom (bottom)

Caney Creek Wilderness Area

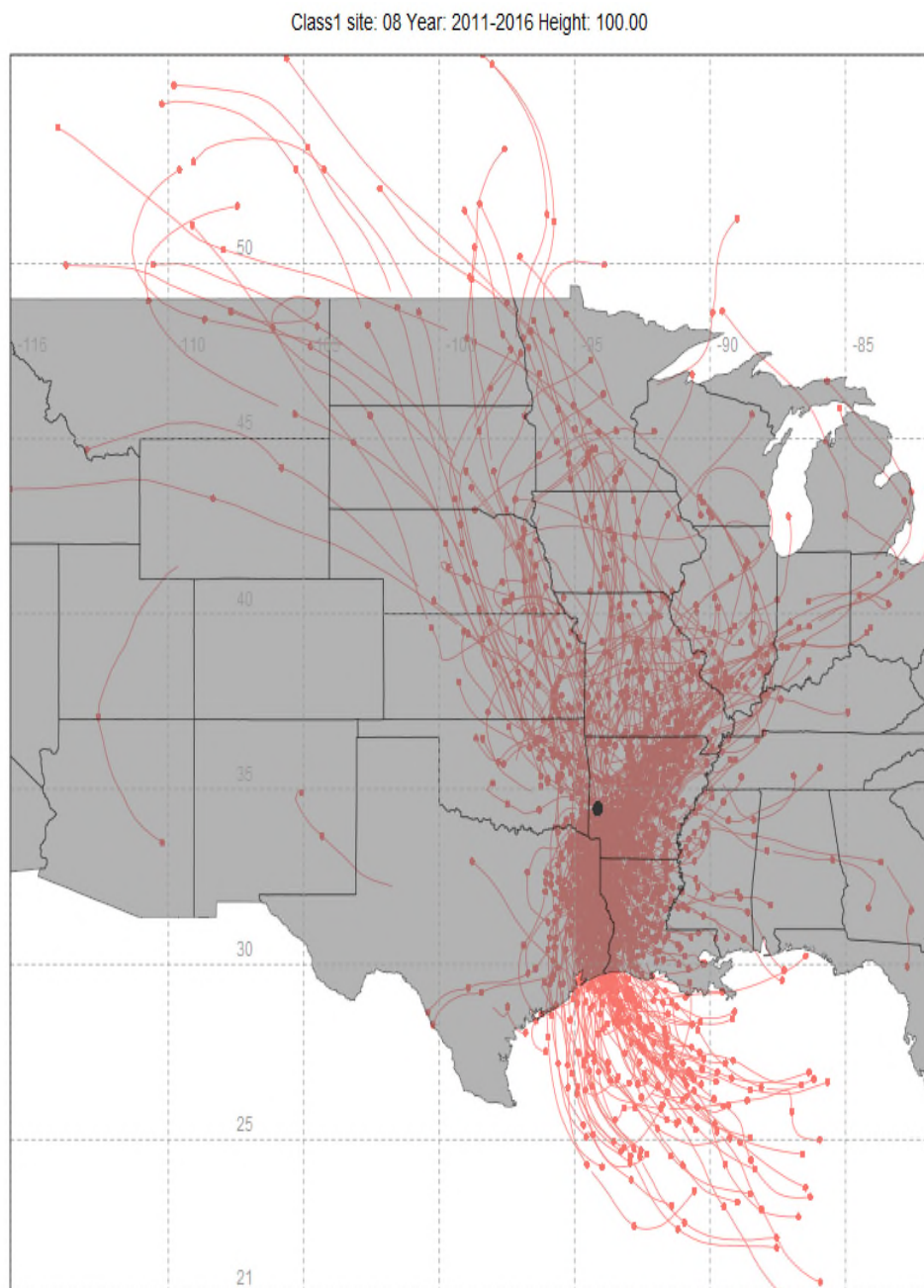

Figure 1: 100-Meter Back Trajectories for the 20% Most Impaired Visibility Days (2011-2016), from Caney Creek Wilderness Area

Class1 site: 08 Year: 2011-2016 Height: 100.00

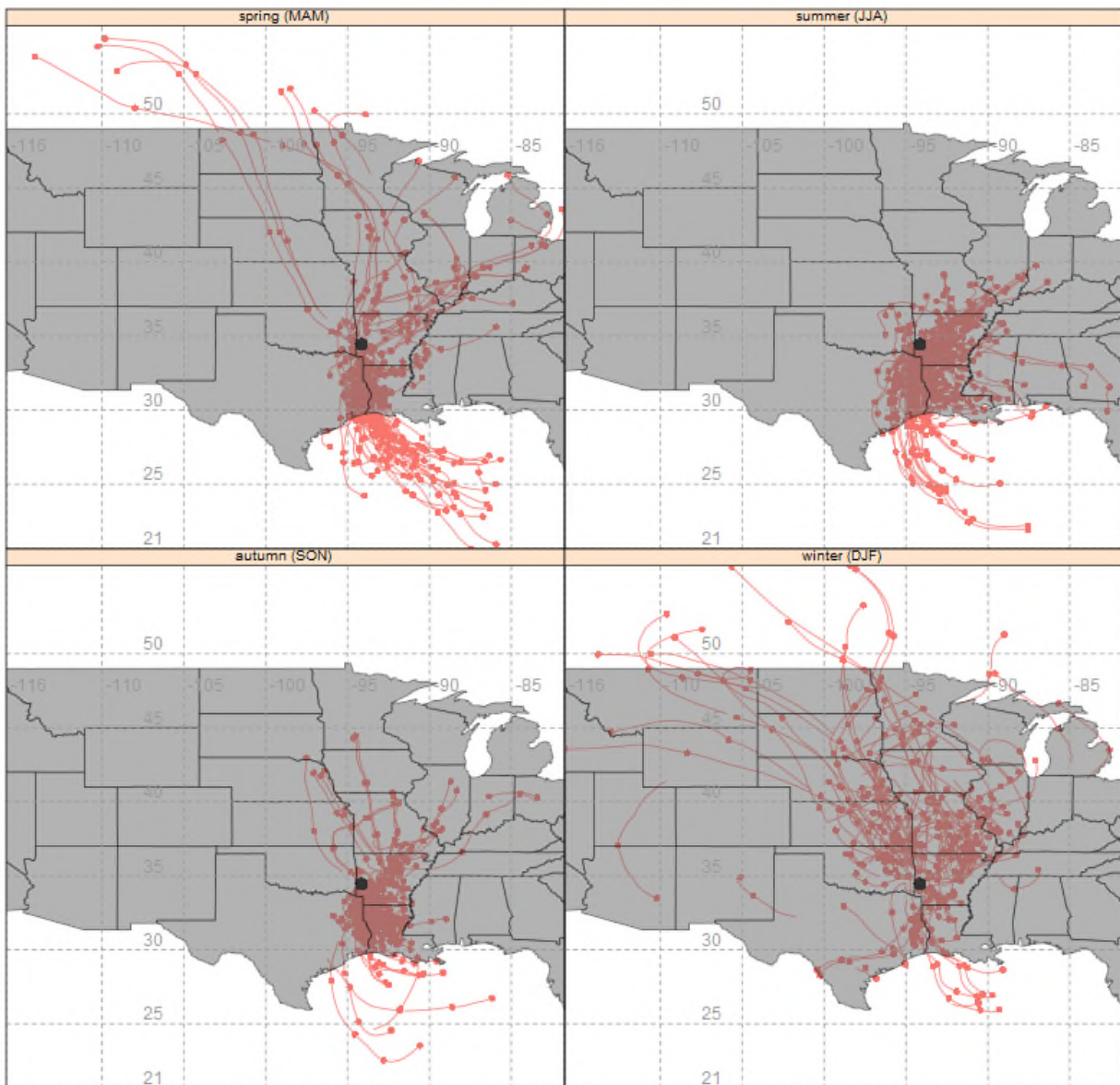

Figure 2: 100-Meter Back Trajectories by Season for the 20% Most Impaired Visibility Days (2011-2016) from Caney Creek Wilderness Area

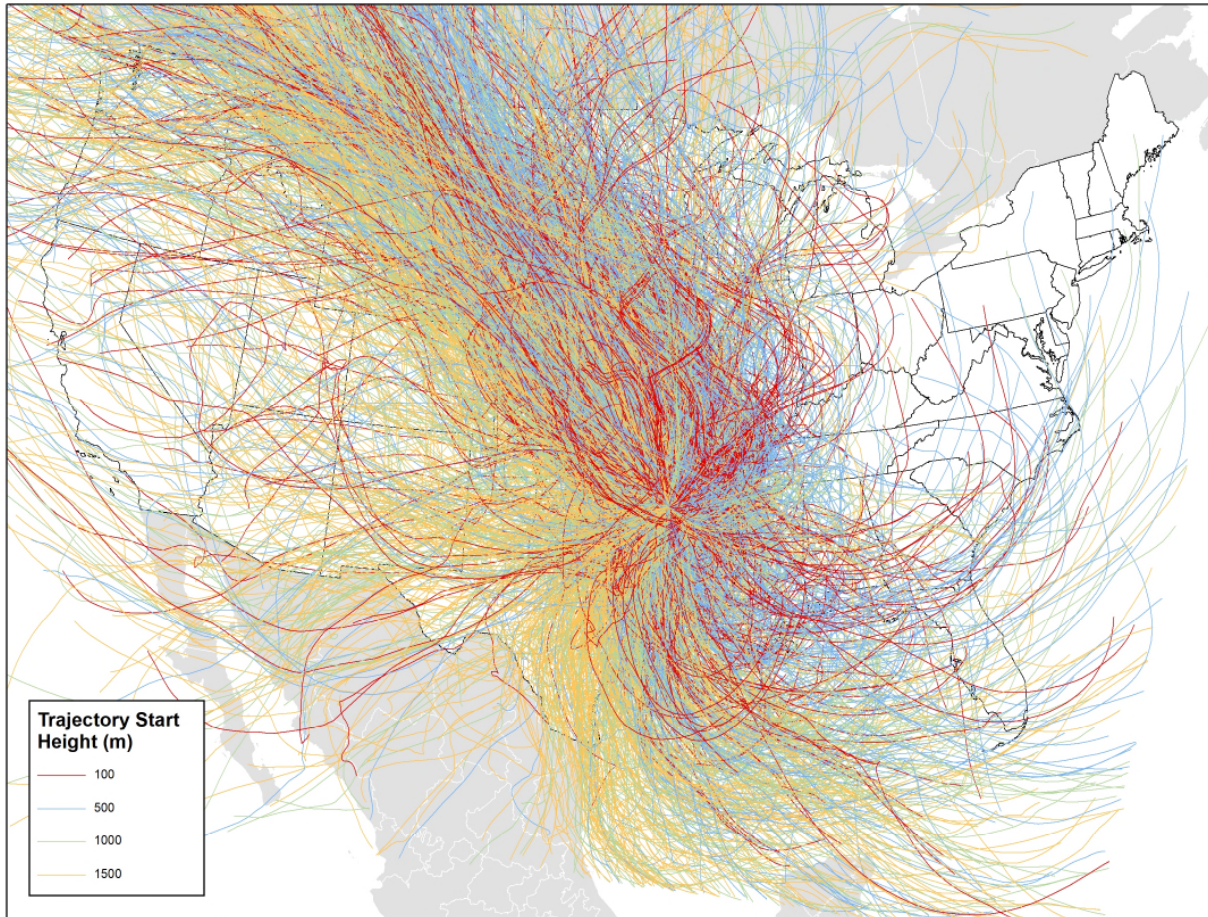

Figure 3: 100-Meter, 500-Meter, 1000-Meter, and 1500-Meter Back Trajectories for the 20% Most Impaired Days (2011-2016) from Caney Creek Wilderness Area

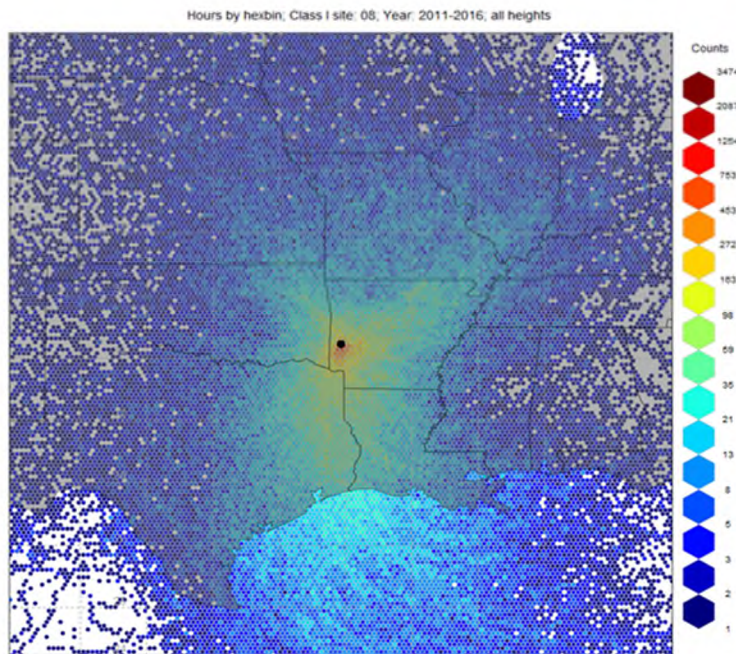
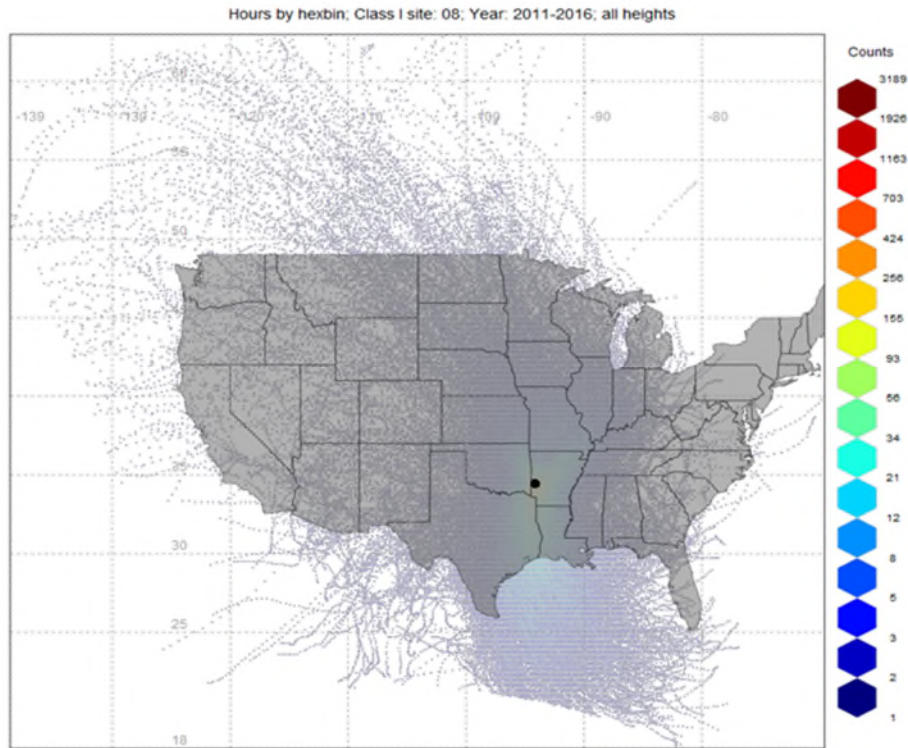

Figure 4: Residence Time (Counts per 12km Modeling Grid Cell) for Caney Creek Wilderness Area – Full View (top) and Class I Zoom (bottom)

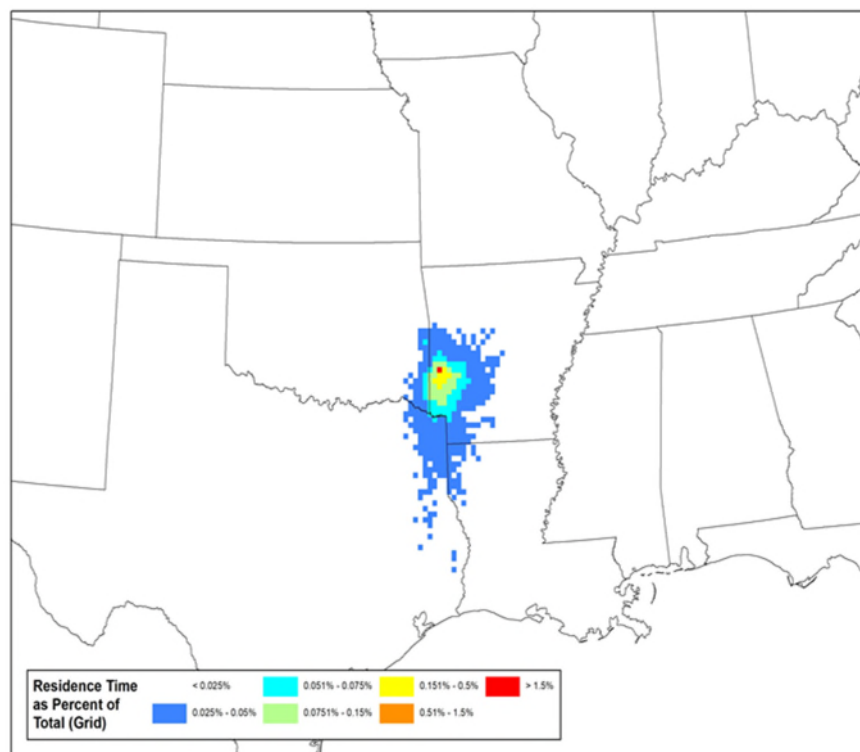
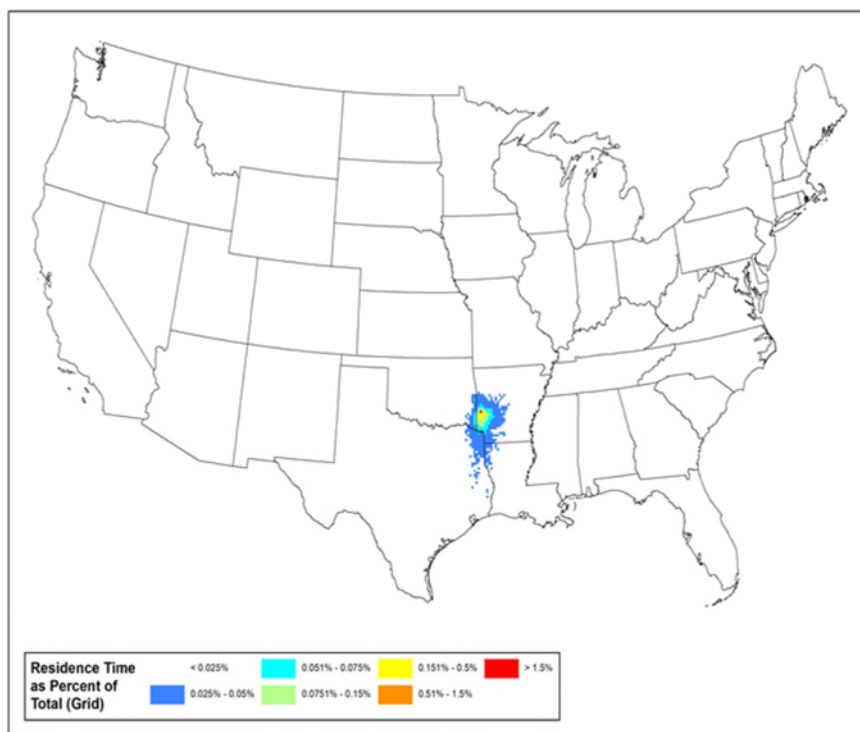

Figure 5: Residence Time (% of Total Counts per 12km Modeling Grid Cell for Caney Creek Wilderness Area – Full View (top) and Class I Zoom (bottom))

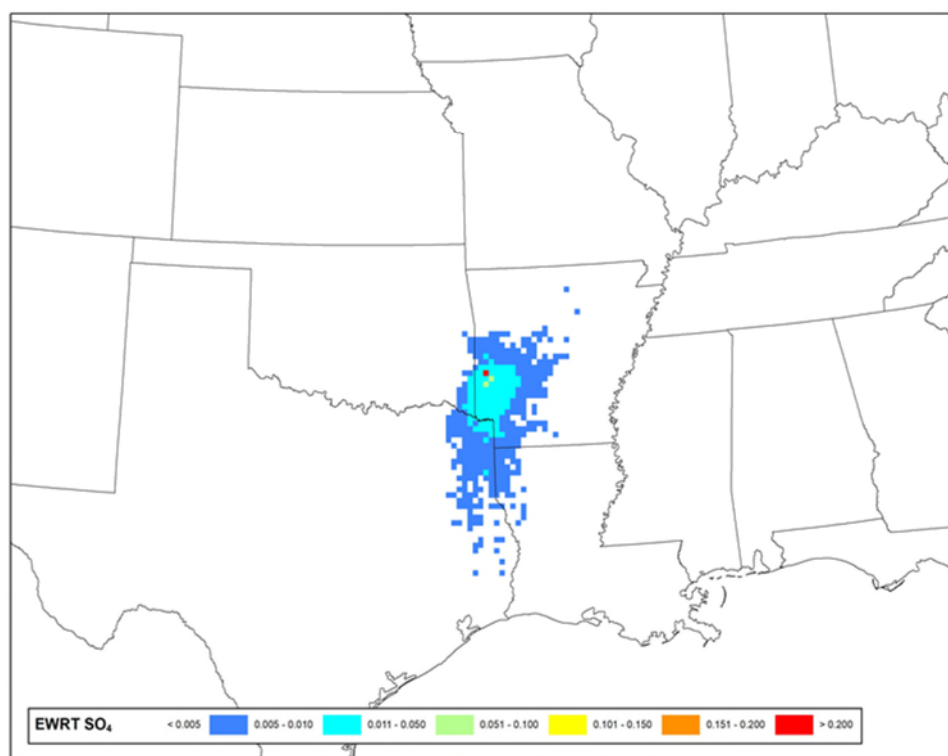
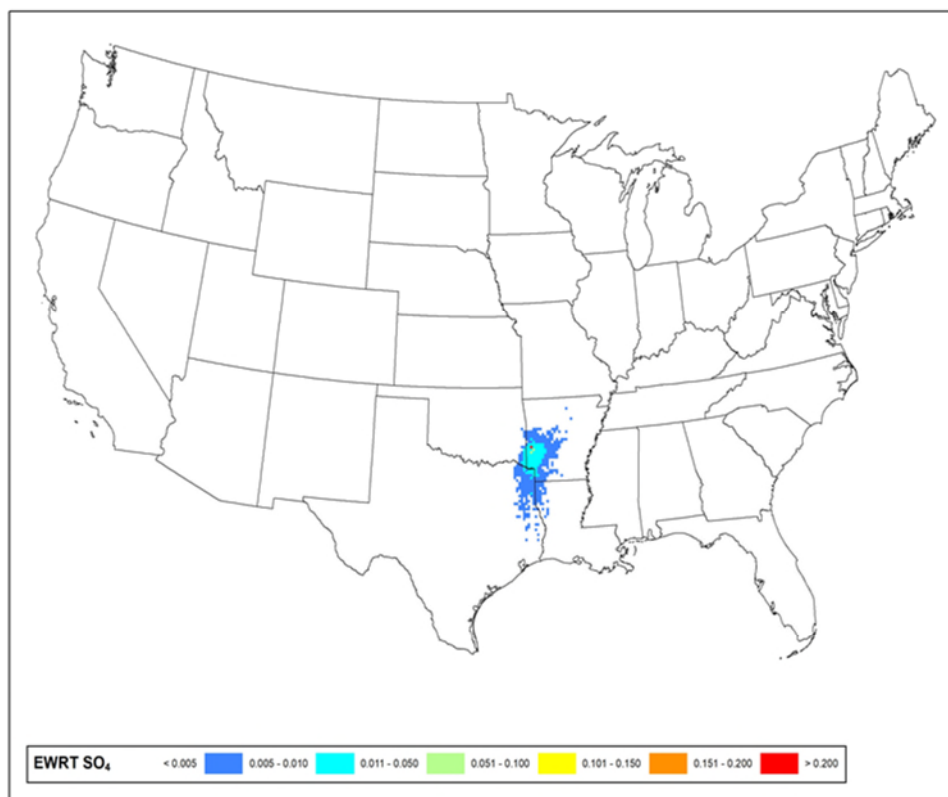

Figure 6: Sulfate Extinction Weighted Residence Time (Sulfate EWRT per 12km Modeling Grid Cell) for Caney Creek Wilderness Area - Full View (top) and Class I Zoom (bottom)

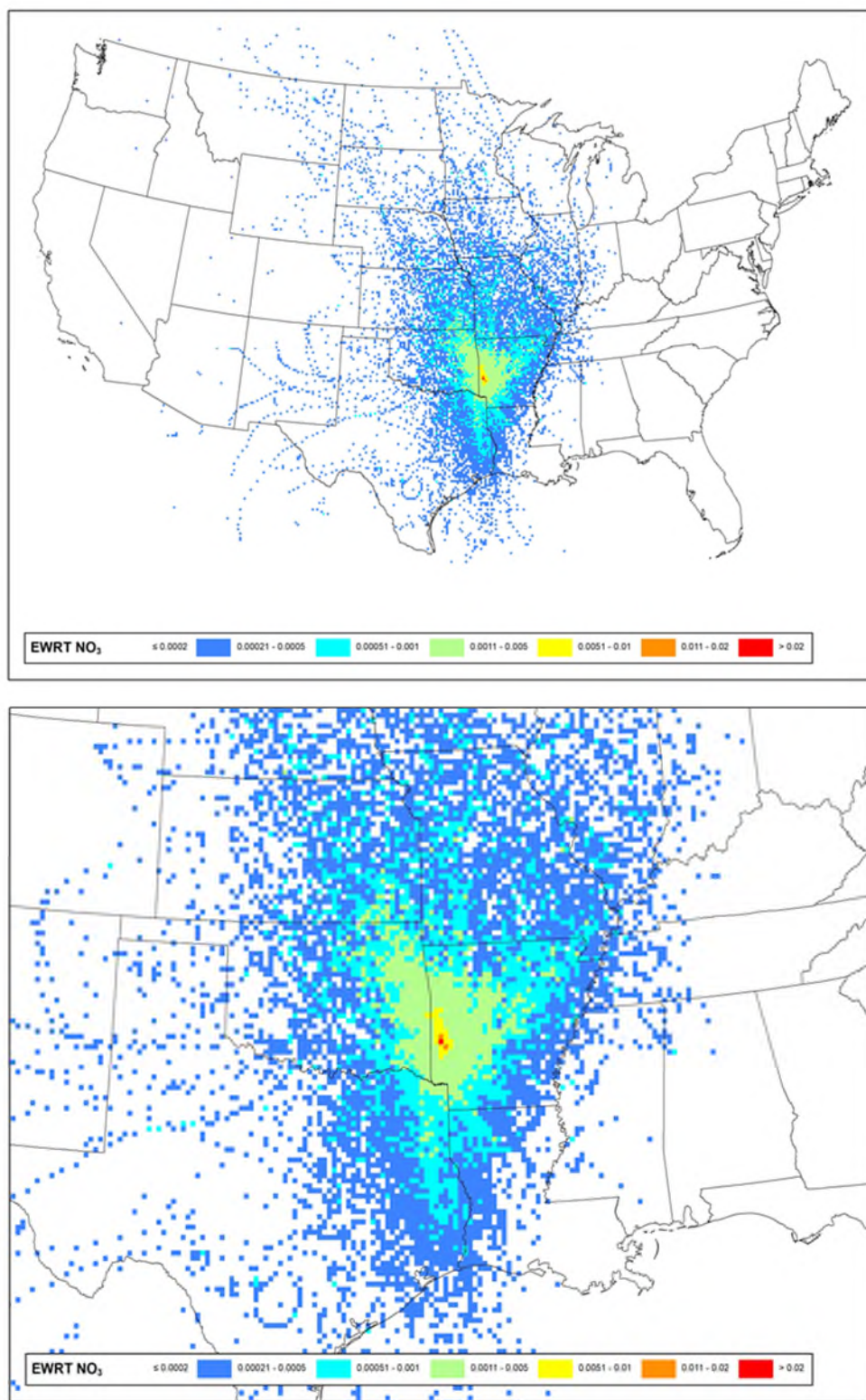

Figure 7: Nitrate Extinction Weighted Residence Time (Nitrate EWRT per 12-km Modeling Grid Cell) for Caney Creek Wilderness Area - Full View (top) and Class I Zoom (bottom)

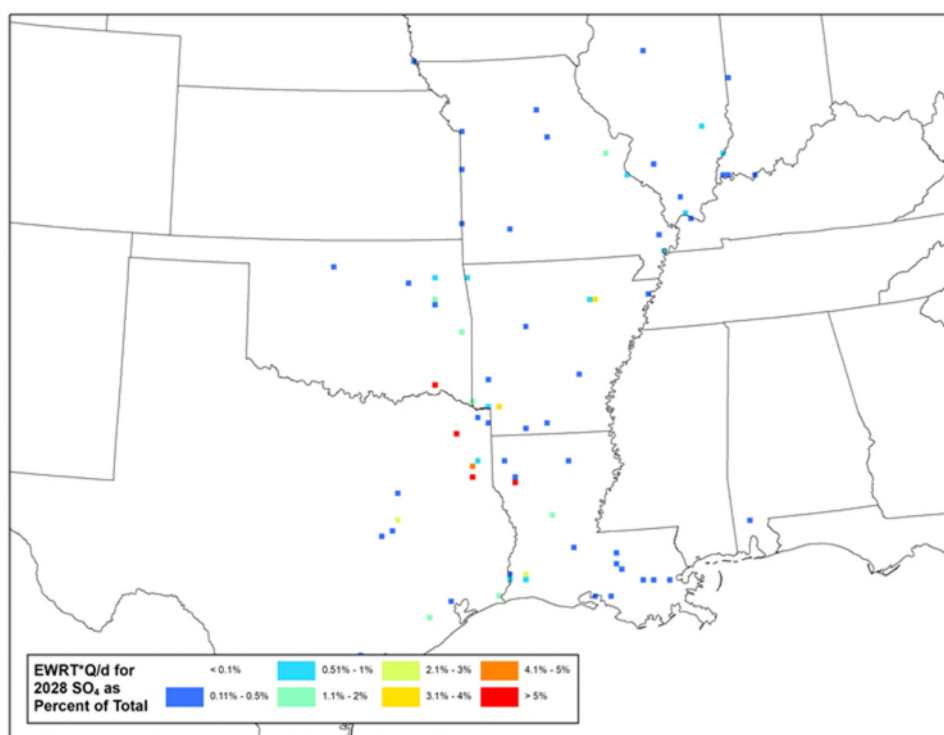
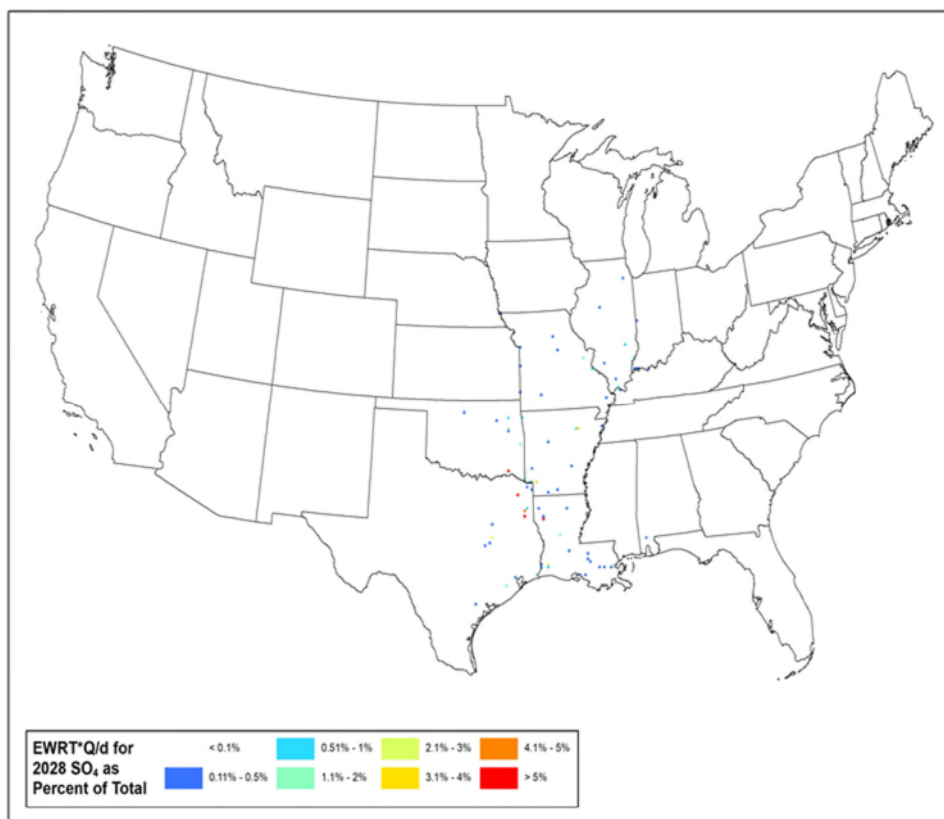

Figure 8: Sulfate Emissions/Distance Extinction Weighted Residence Time (% of Total Q/d*EWRT per 12km Modeling Grid Cell) for Caney Creek Wilderness Area – Full View (top) and Class I Zoom (bottom)

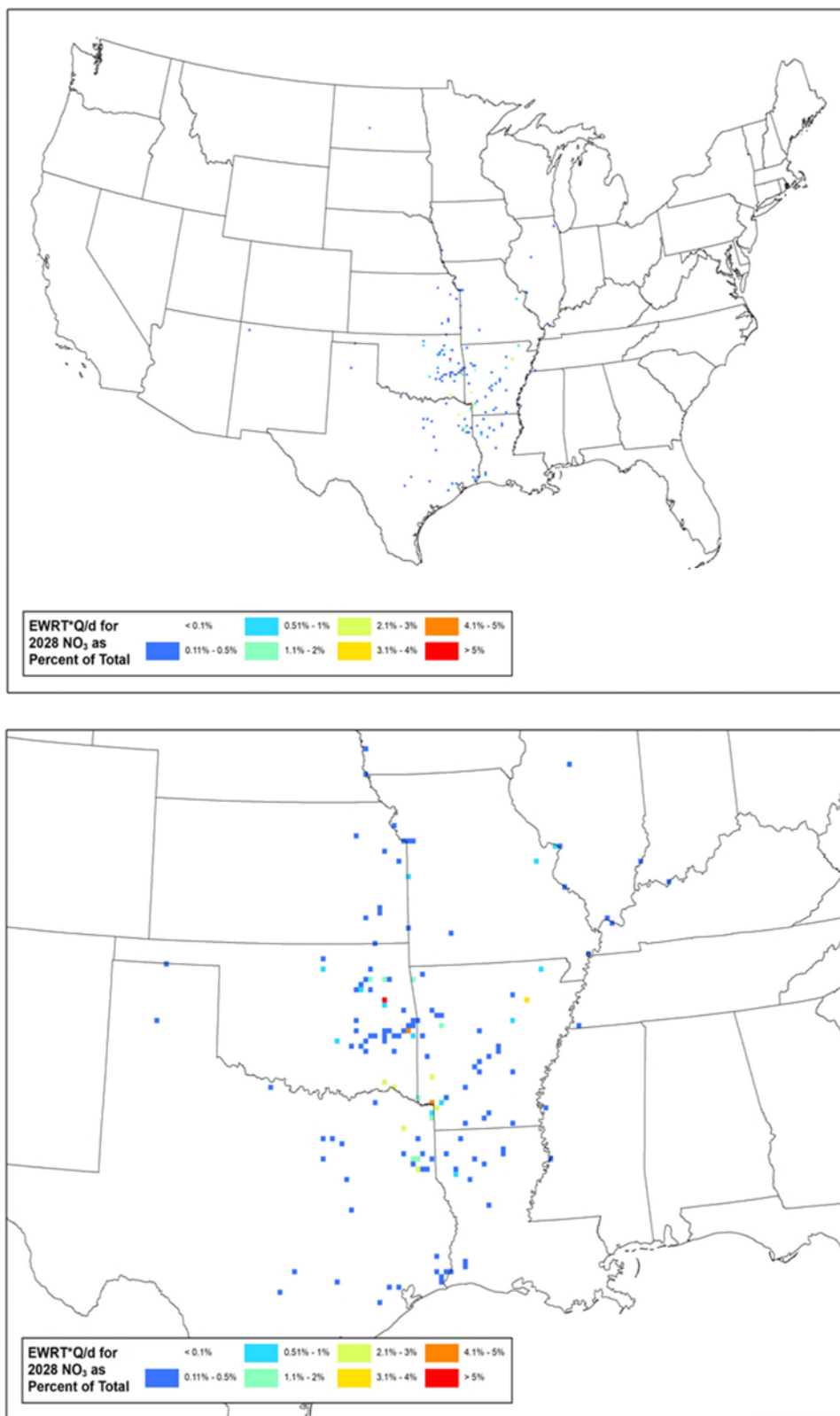

Figure 9: Nitrate Emissions/Distance Extinction Weighted Residence Time (% of Total Q/d*EWRT per 12km Modeling Grid Cell) for Caney Creek Wilderness Area – Full View (top) and Class I Zoom (bottom)

Chassahowitza Wilderness Area

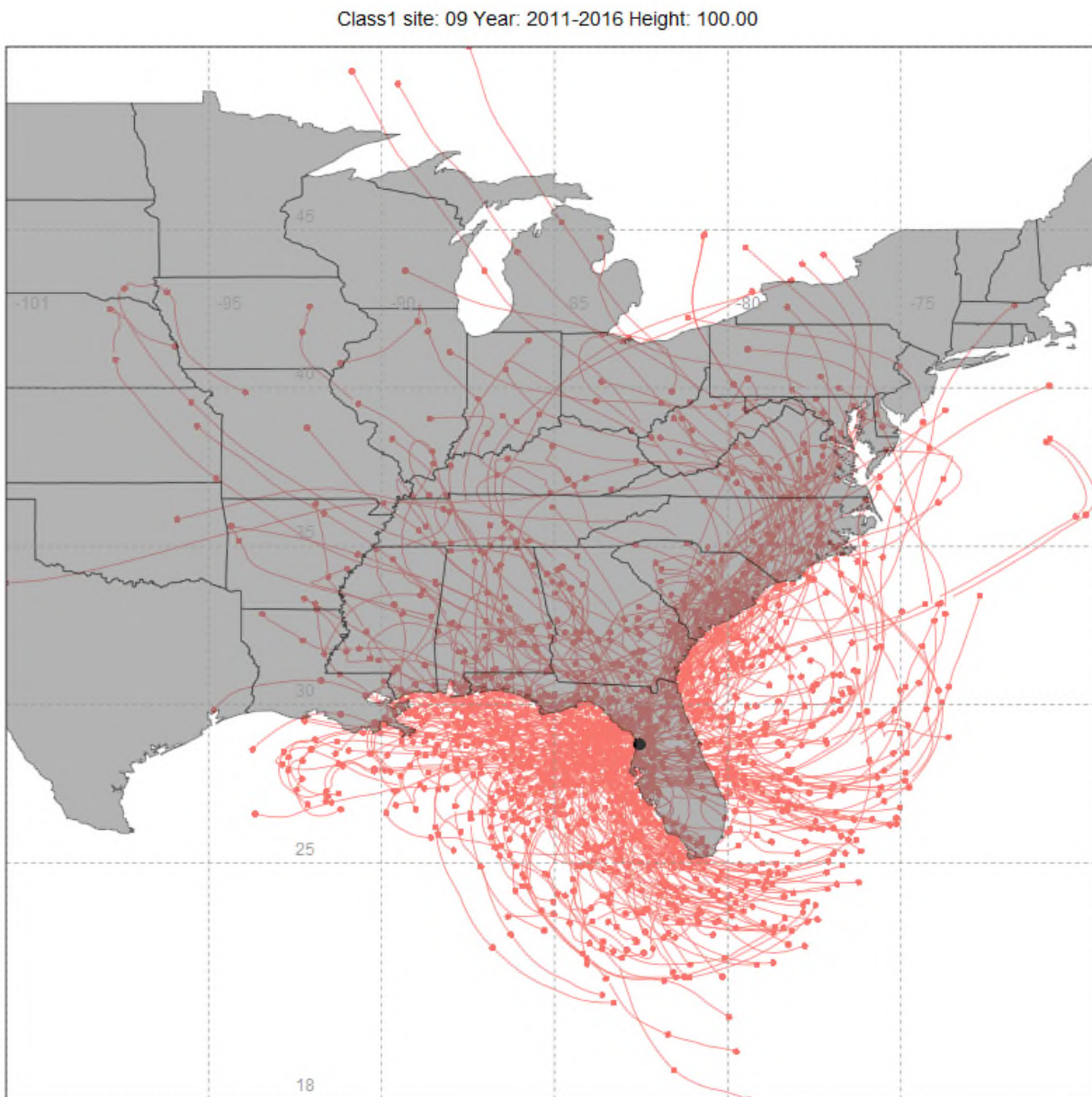

Figure 1: 100-Meter Back Trajectories for the 20% Most Impaired Visibility Days (2011-2016), from Chassahowitza Wilderness Area

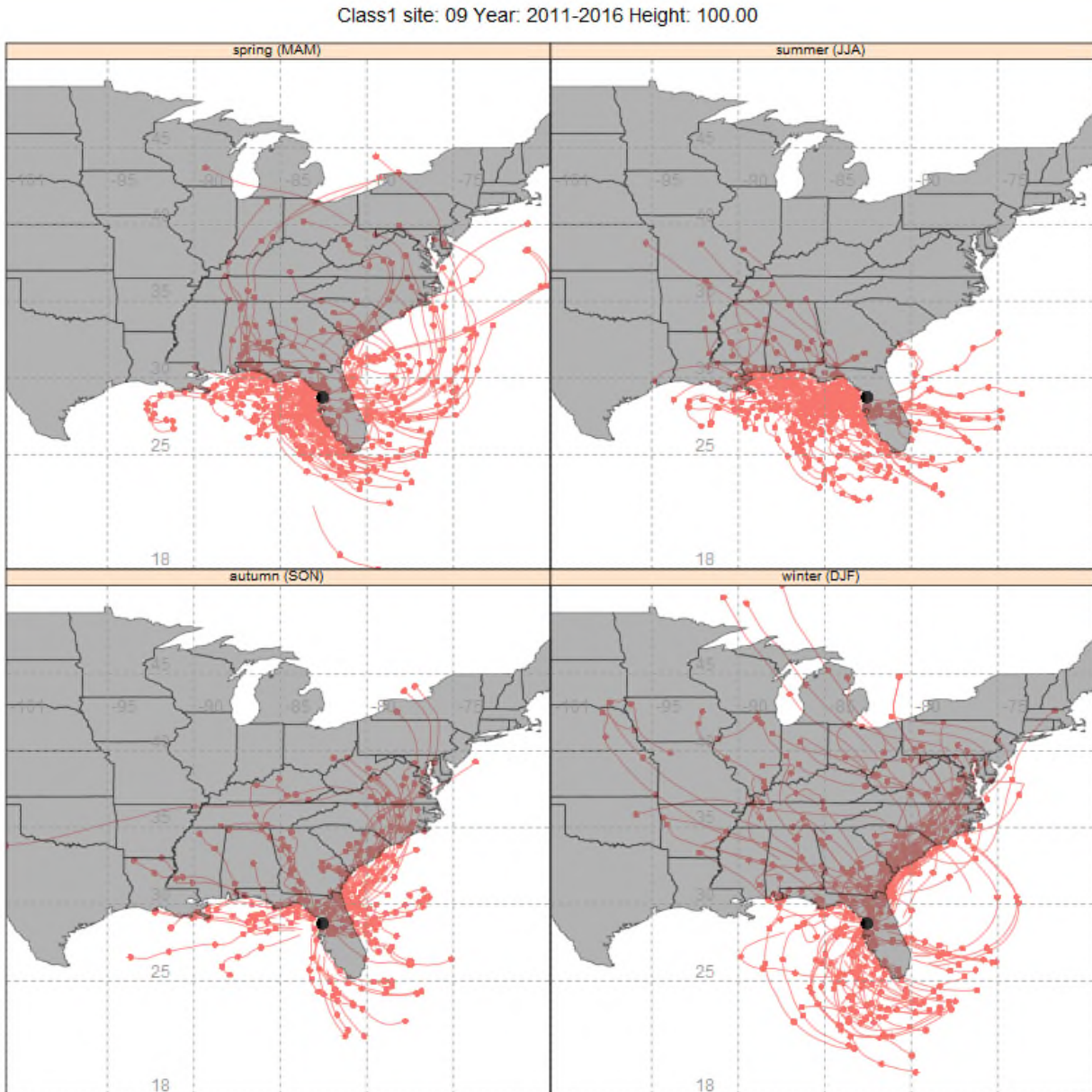

Figure 2: 100-Meter Back Trajectories by Season for the 20% Most Impaired Visibility Days (2011-2016) from Chassahowitzka Wilderness Area

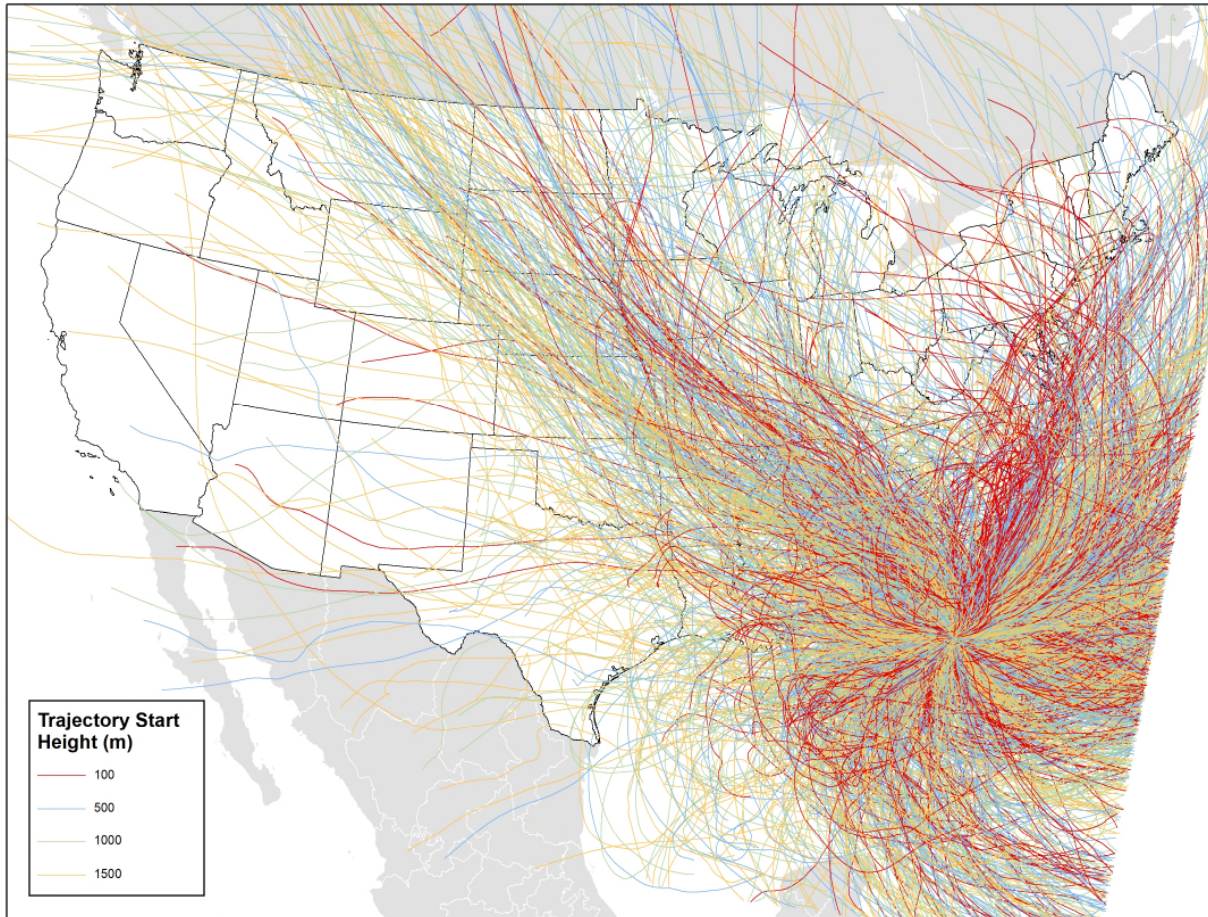

Figure 3: 100-Meter, 500-Meter, 1000-Meter, and 1500-Meter Back Trajectories for the 20% Most Impaired Days (2011-2016) from Chassahowitzka Wilderness Area

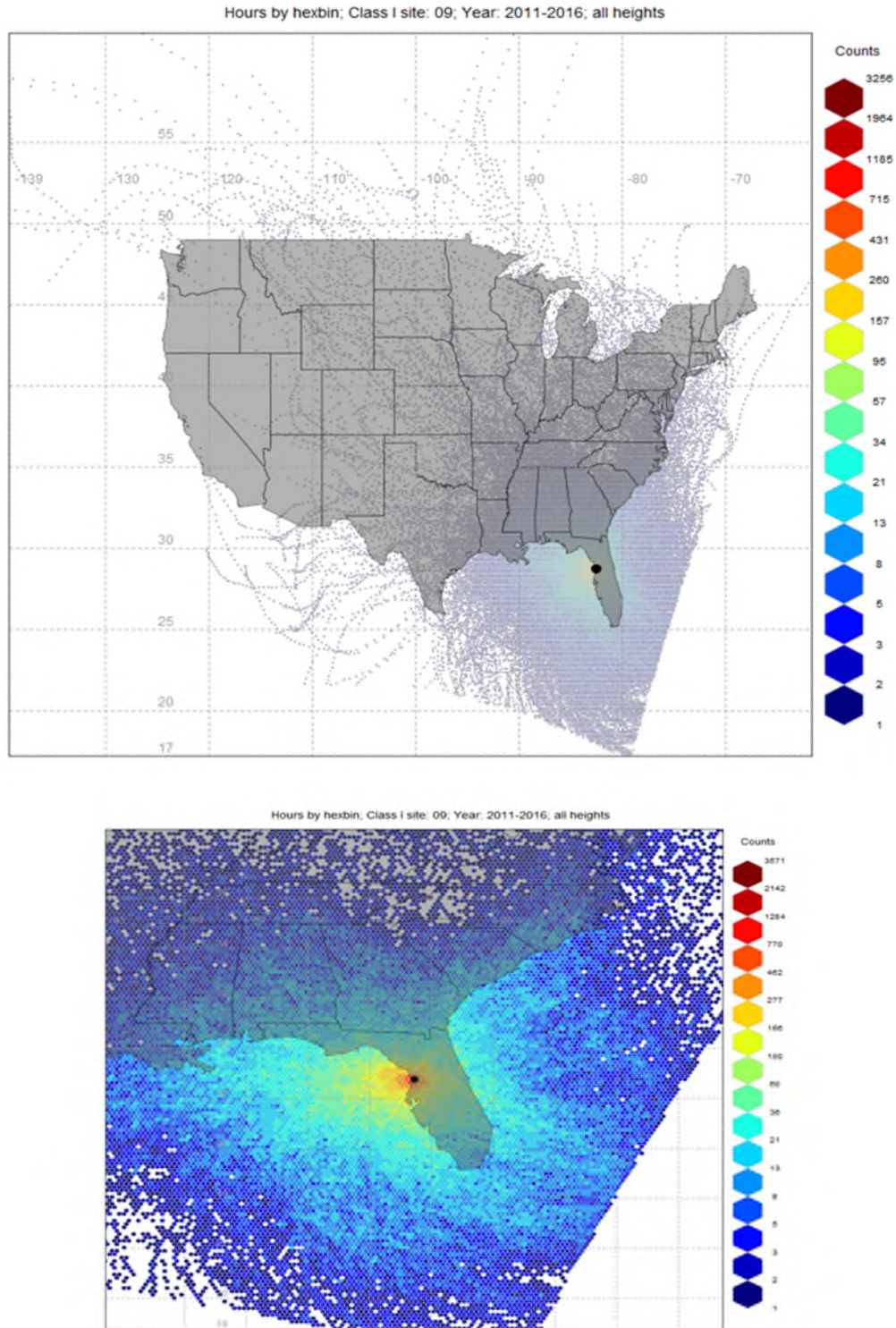

Figure 4: Residence Time (Counts per 12km Modeling Grid Cell) for Chassahowitza Wilderness Area – Full View (top) and Class I Zoom (bottom)

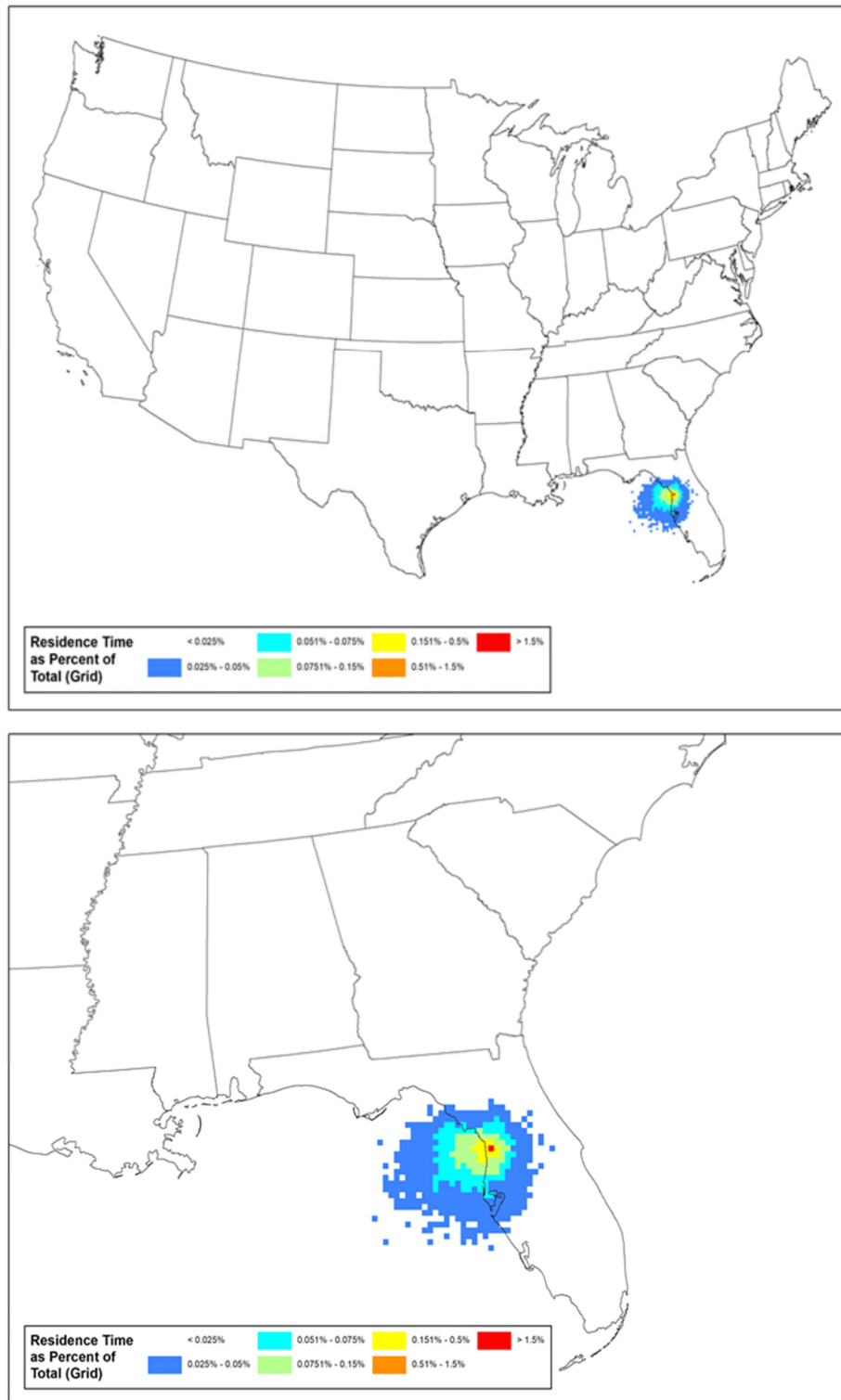

Figure 5: Residence Time (% of Total Counts per 12km Modeling Grid Cell for Chassahowitzka Wilderness Area – Full View (top) and Class I Zoom (bottom)

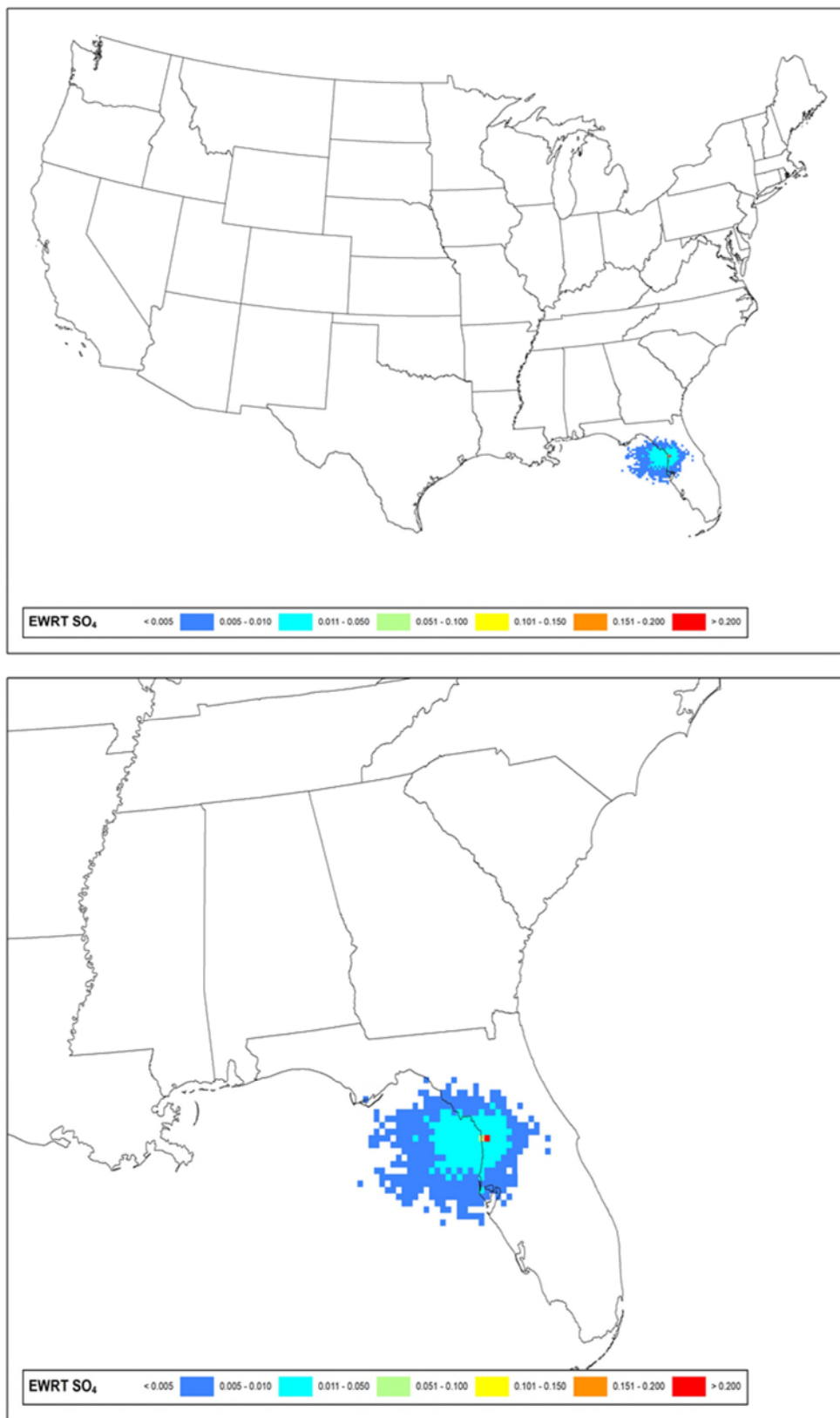

Figure 6: Sulfate Extinction Weighted Residence Time (Sulfate EWRT per 12km Modeling Grid Cell) for Chassahowitza Wilderness Area - Full View (top) and Class I Zoom (bottom)

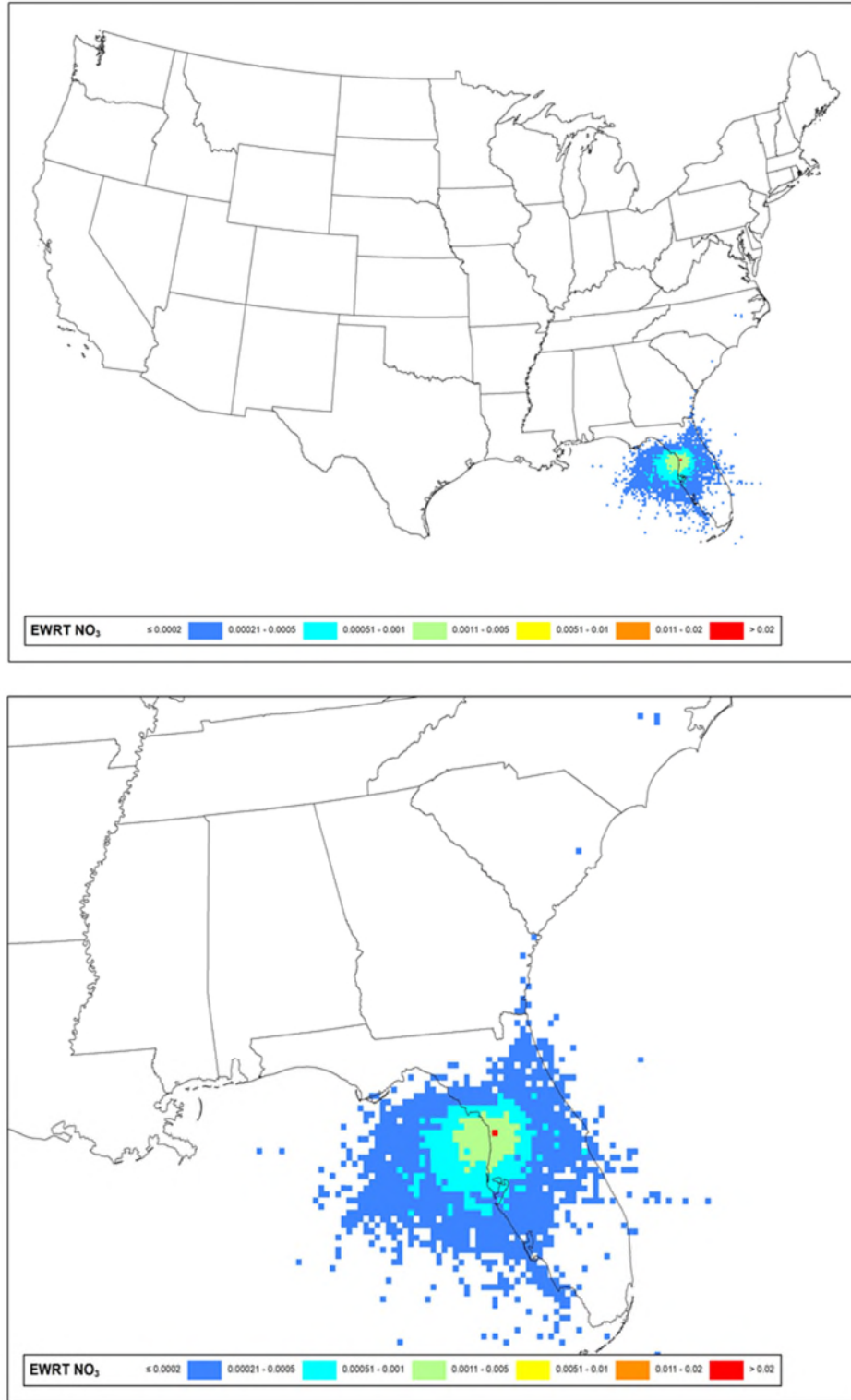

Figure 7: Nitrate Extinction Weighted Residence Time (Nitrate EWRT per 12-km Modeling Grid Cell) for Chassahowitzka Wilderness Area - Full View (top) and Class I Zoom (bottom)

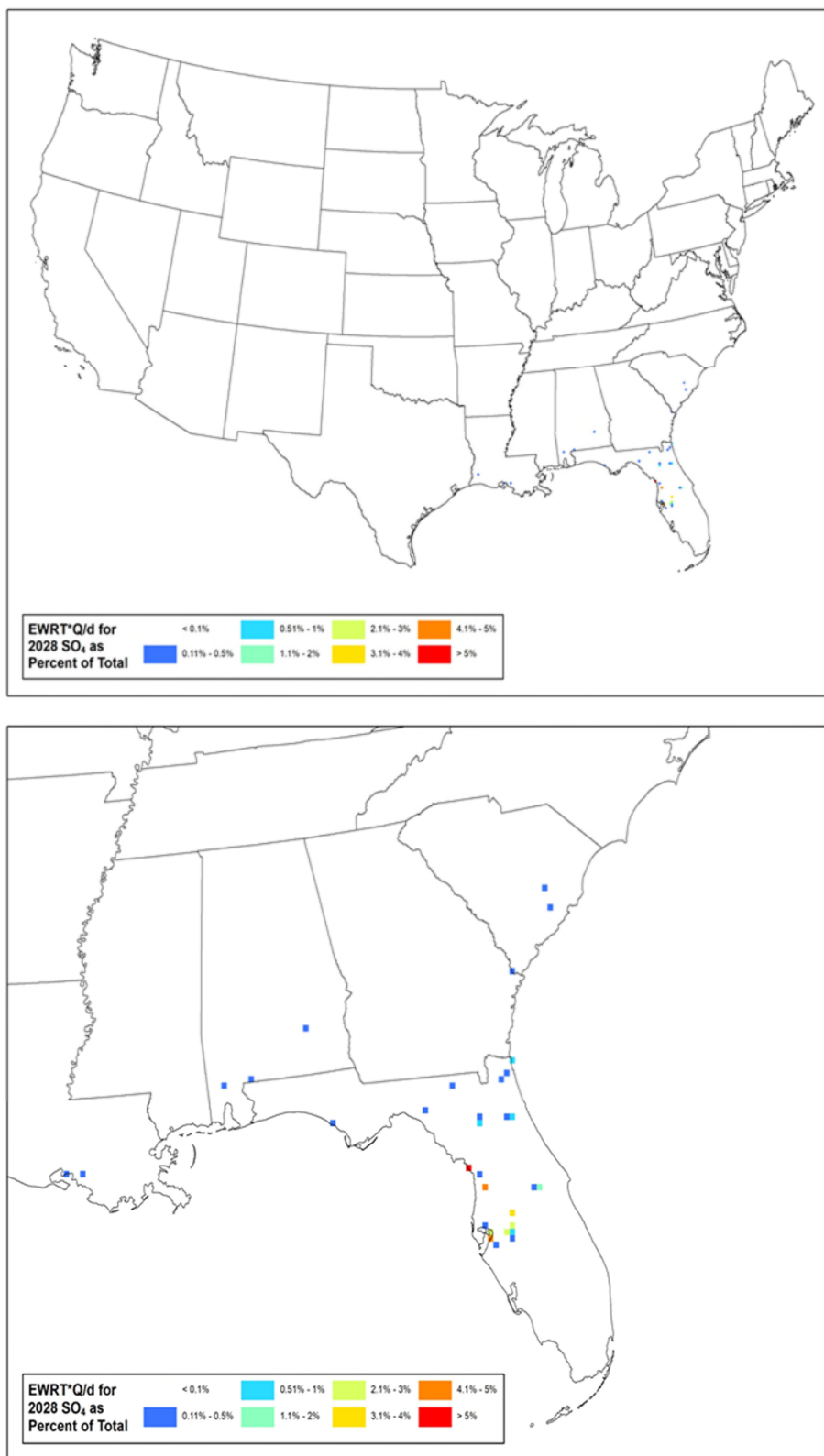

Figure 8: Sulfate Emissions/Distance Extinction Weighted Residence Time (% of Total Q/d*EWRT per 12km Modeling Grid Cell) for Chassahowitzka Wilderness Area – Full View (top) and Class I Zoom (bottom)

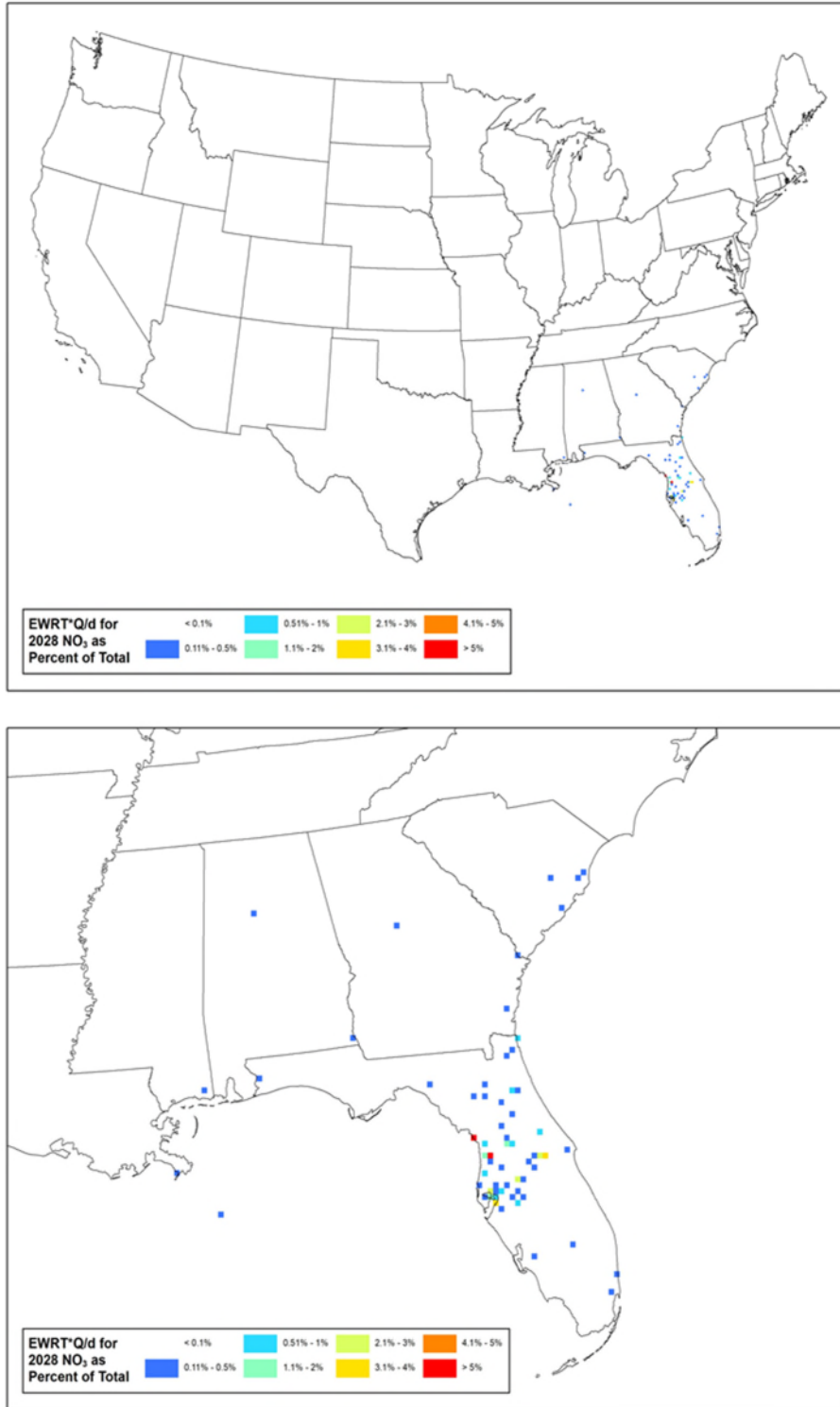

Figure 9: Nitrate Emissions/Distance Extinction Weighted Residence Time (% of Total Q/d*EWRT per 12km Modeling Grid Cell) for Chassahowitzka Wilderness Area – Full View (top) and Class I Zoom (bottom)

Cohutta Wilderness Area

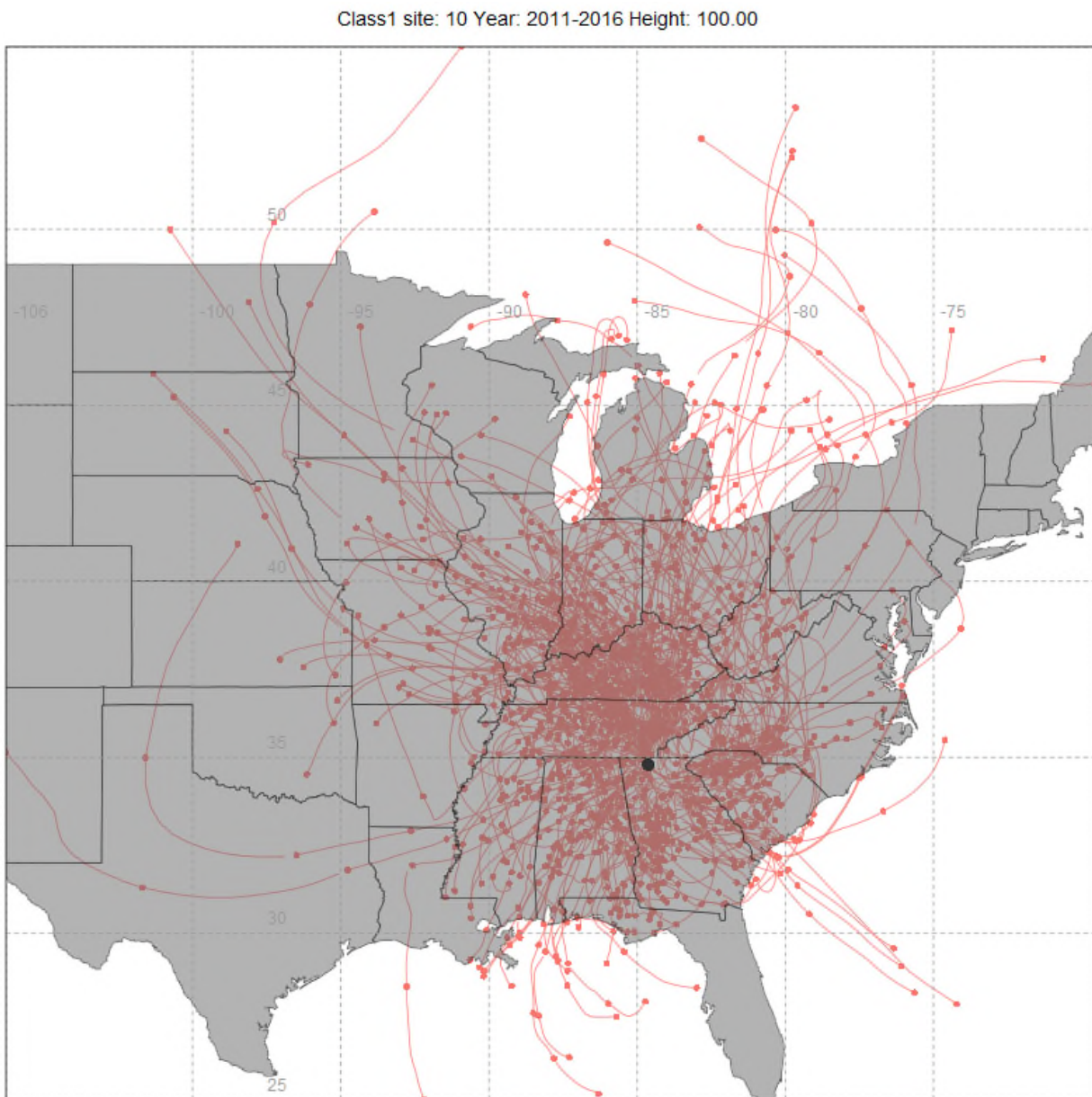

Figure 1: 100-Meter Back Trajectories for the 20% Most Impaired Visibility Days (2011-2016), from Cohutta Wilderness Area

Class1 site: 10 Year: 2011-2016 Height: 100.00

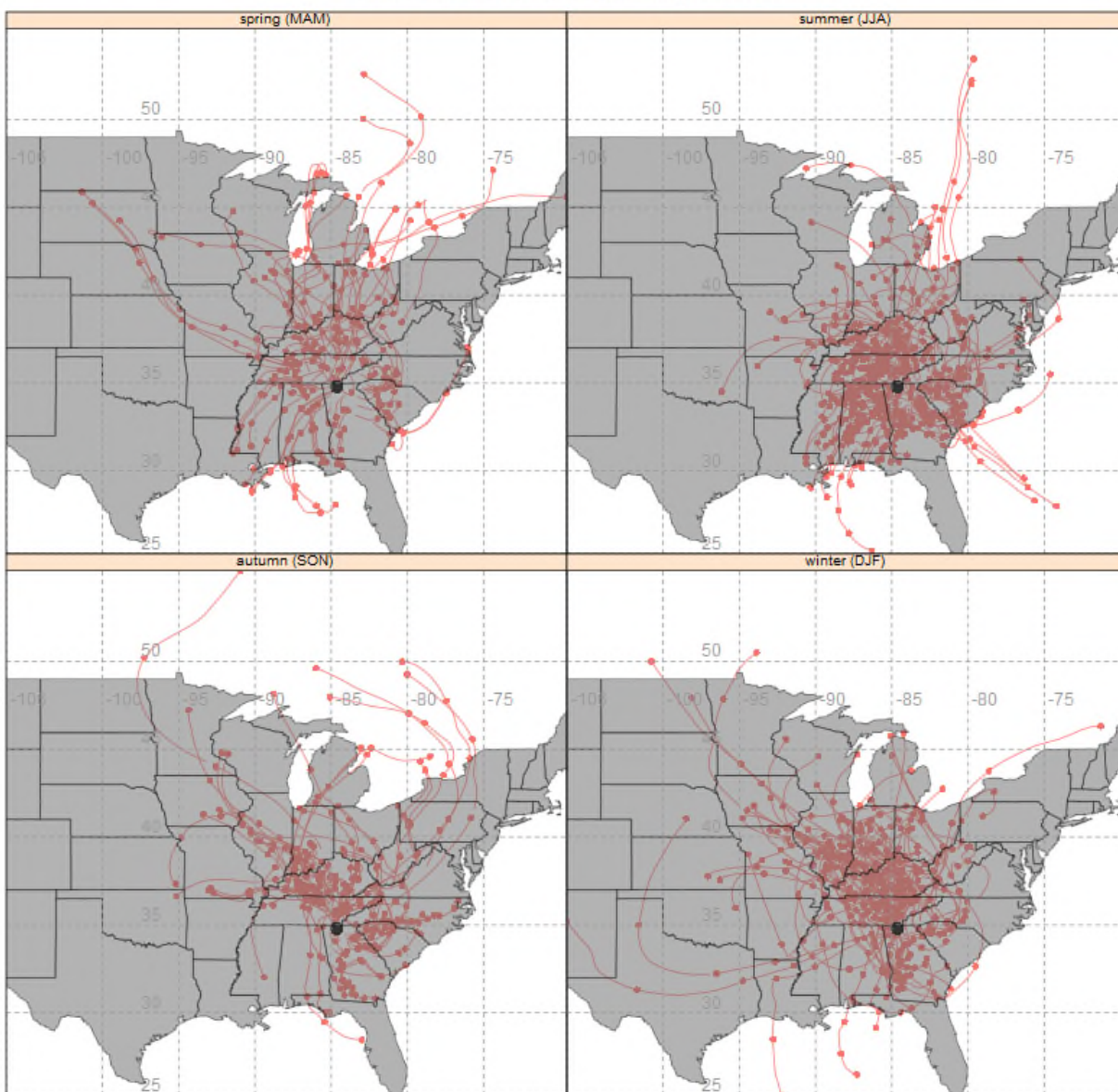

Figure 2: 100-Meter Back Trajectories by Season for the 20% Most Impaired Visibility Days (2011-2016) from Cohutta Wilderness Area

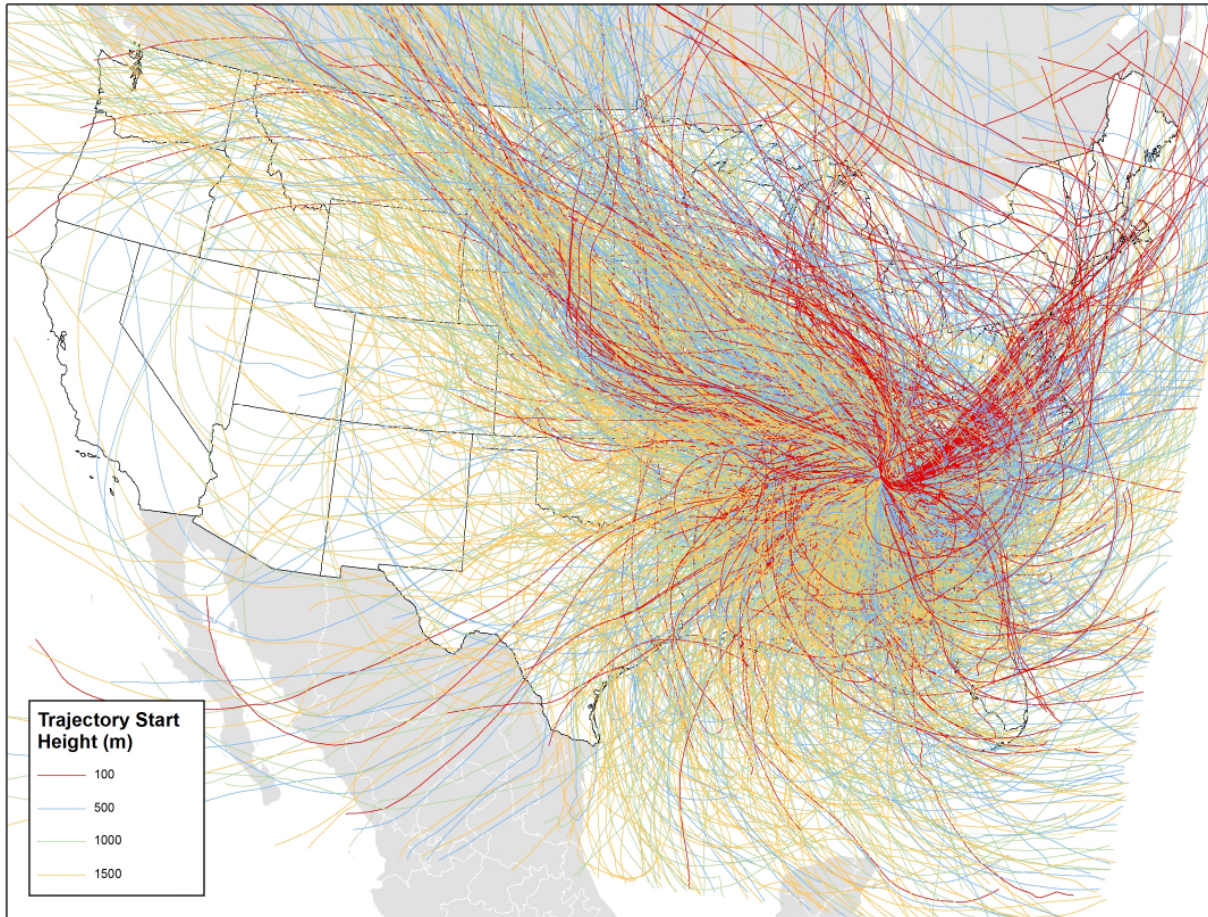

Figure 3: 100-Meter, 500-Meter, 1000-Meter, and 1500-Meter Back Trajectories for the 20% Most Impaired Days (2011-2016) from Cohutta Wilderness Area

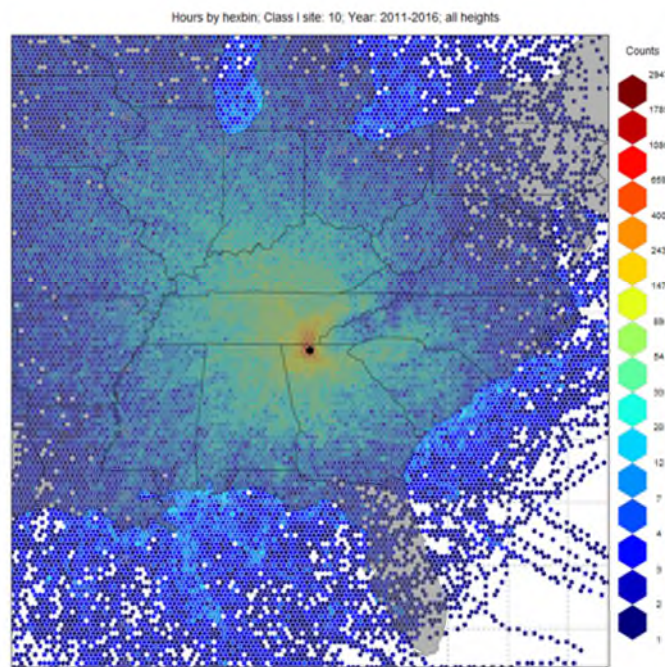
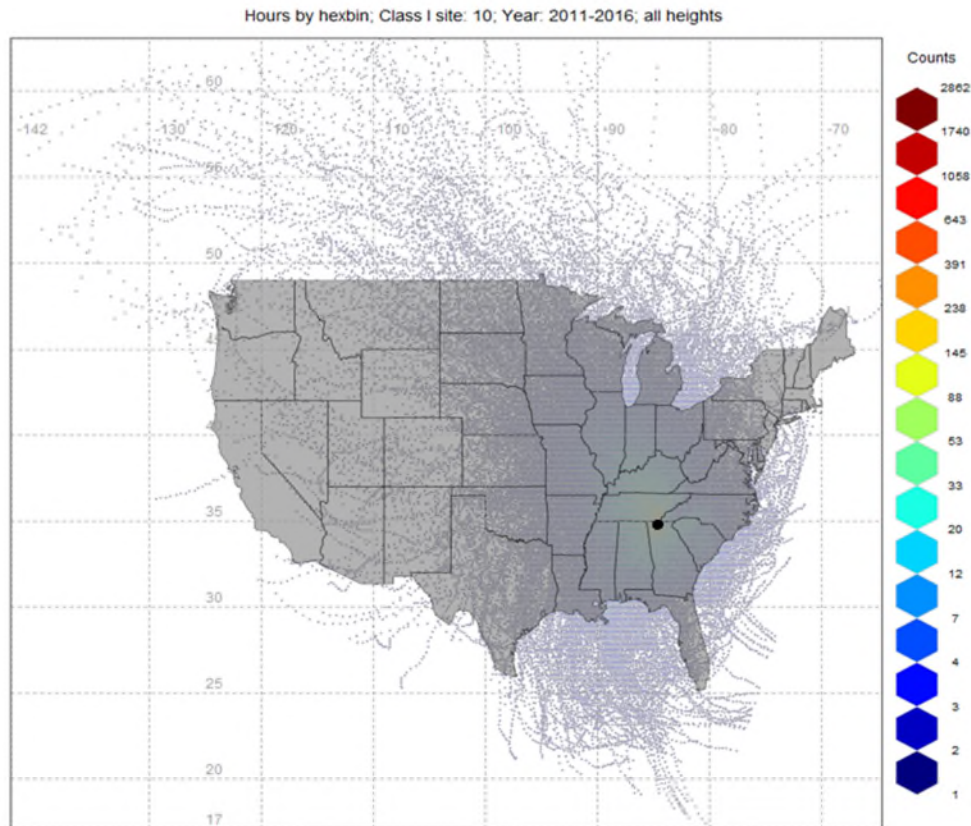

Figure 4: Residence Time (Counts per 12km Modeling Grid Cell) for Cohutta Wilderness Area – Full View (top) and Class I Zoom (bottom)

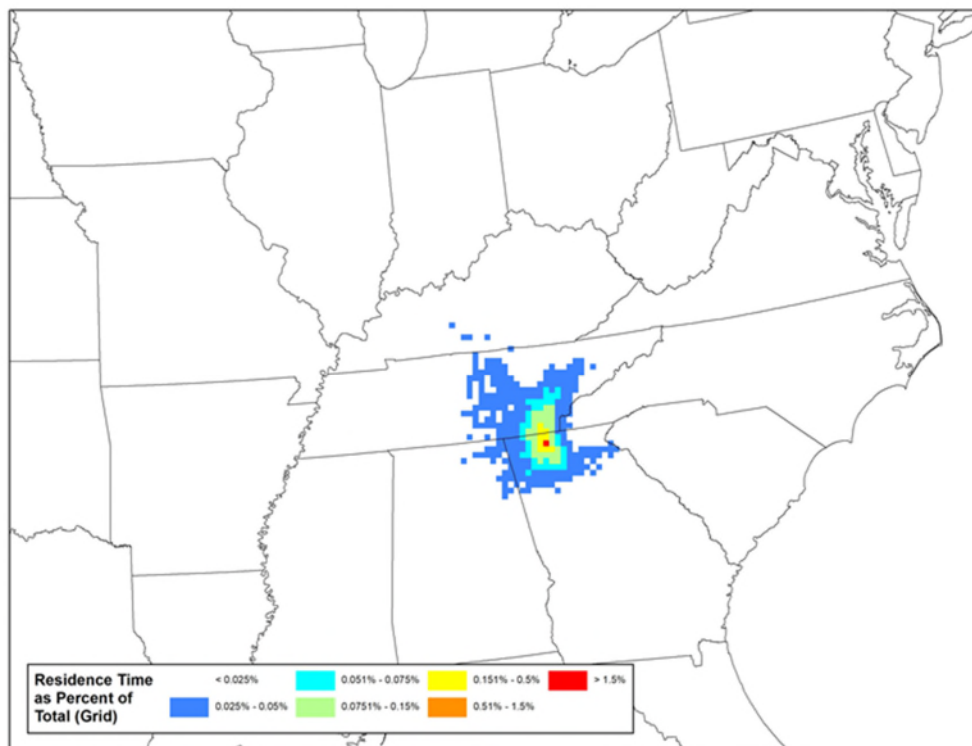
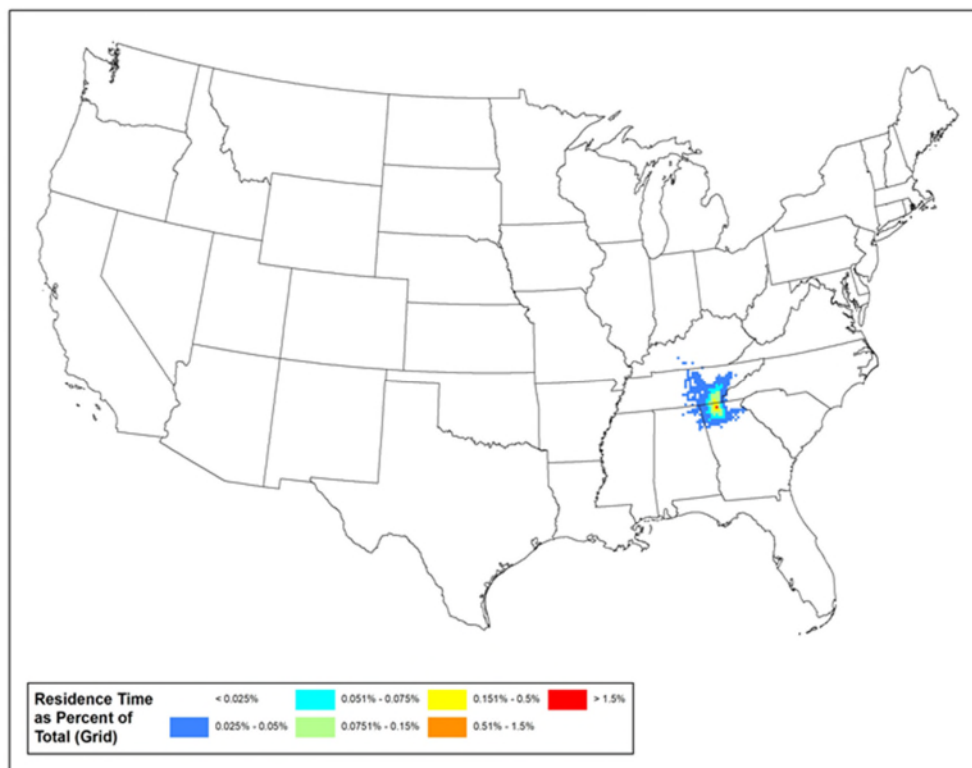

Figure 5: Residence Time (% of Total Counts per 12km Modeling Grid Cell for Cohutta Wilderness Area – Full View (top) and Class I Zoom (bottom)

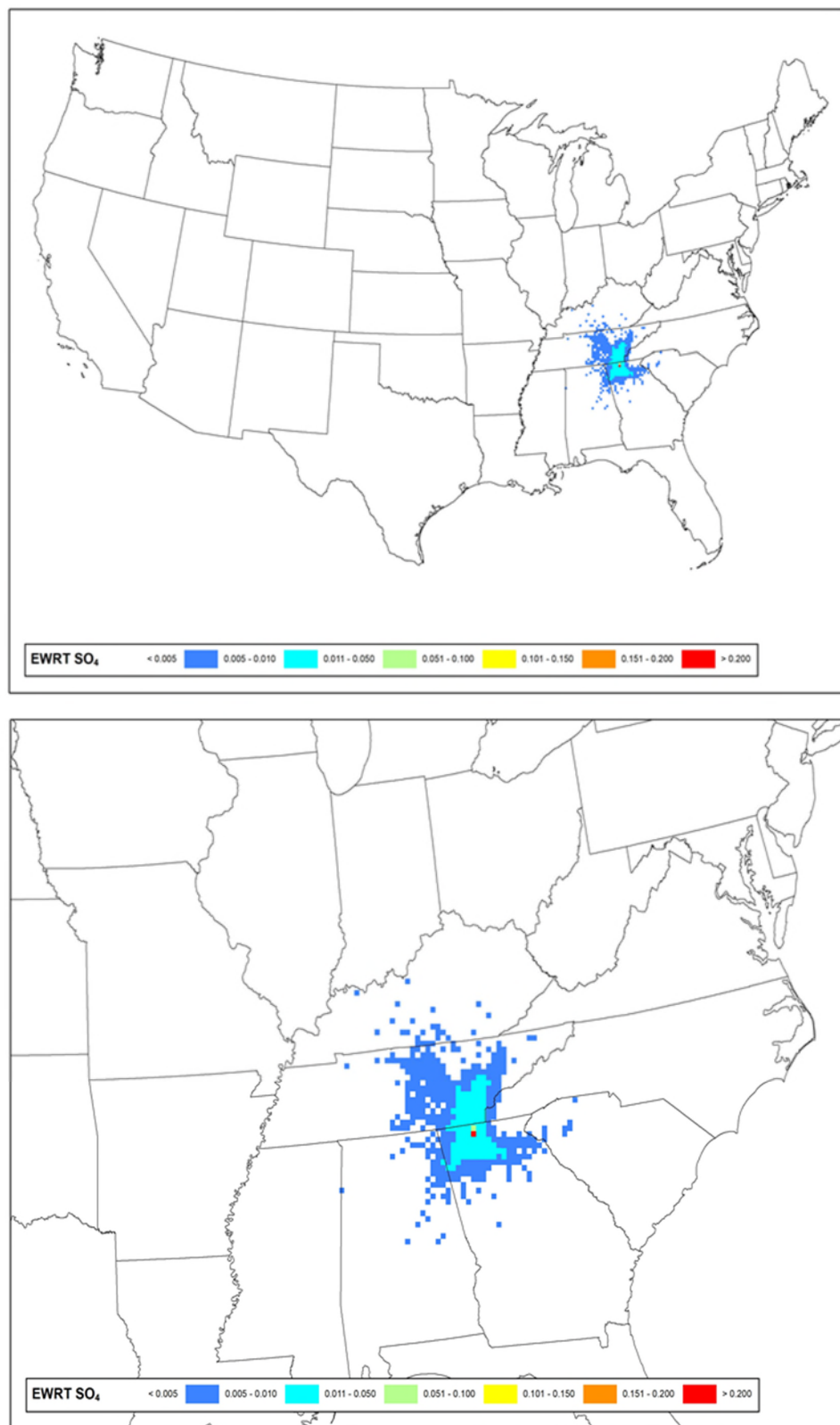

Figure 6: Sulfate Extinction Weighted Residence Time (Sulfate EWRT per 12km Modeling Grid Cell) for Cohutta Wilderness Area - Full View (top) and Class I Zoom (bottom)

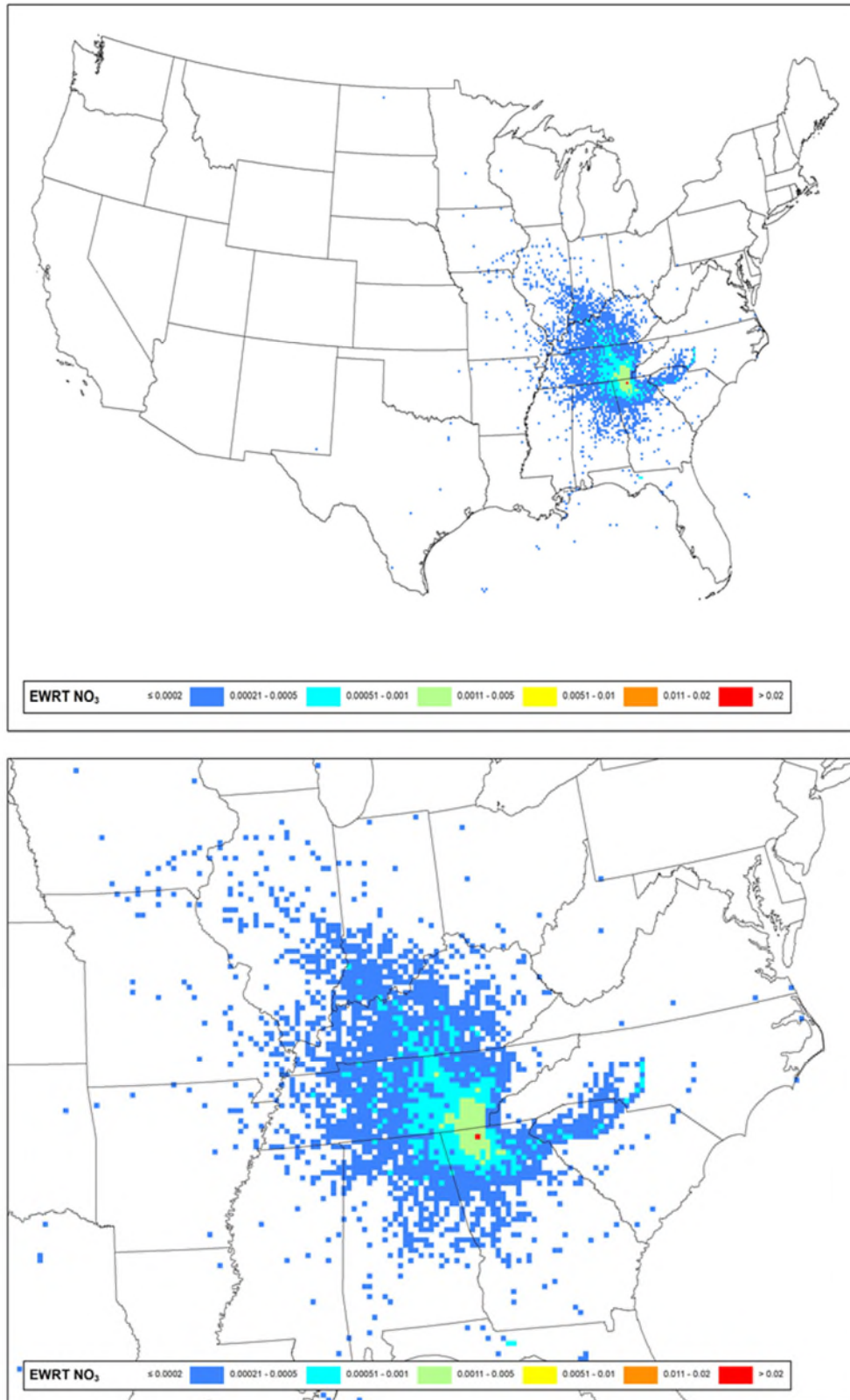

Figure 7: Nitrate Extinction Weighted Residence Time (Nitrate EWRT per 12-km Modeling Grid Cell) for Cohutta Wilderness Area - Full View (top) and Class I Zoom (bottom)

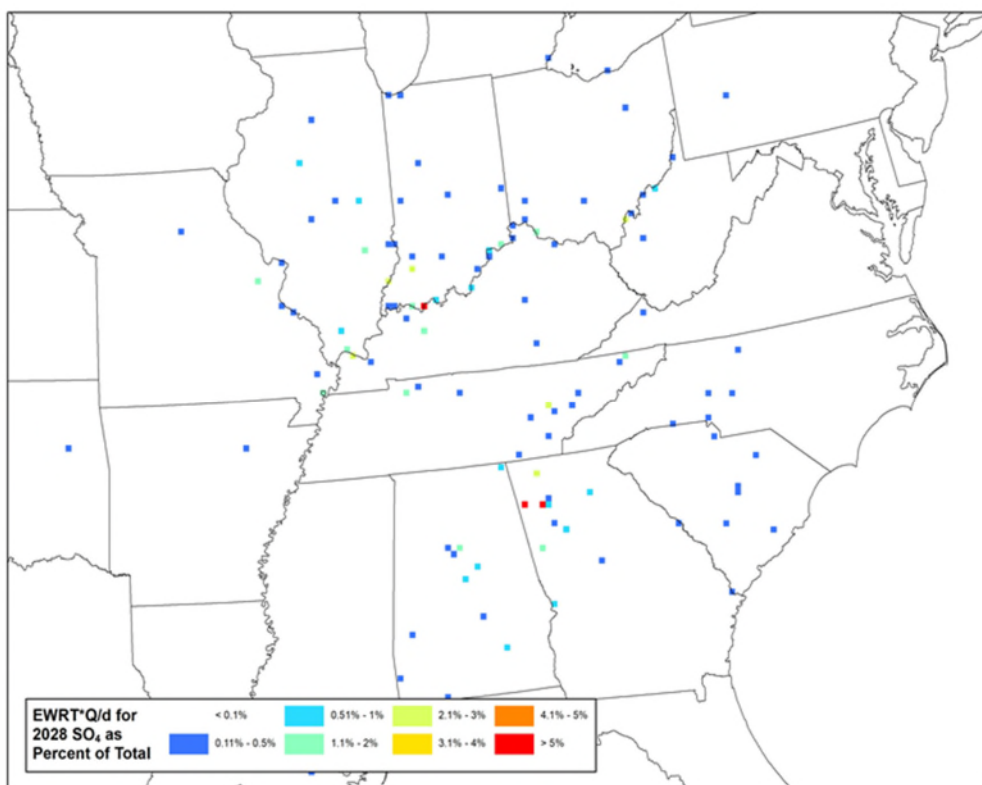
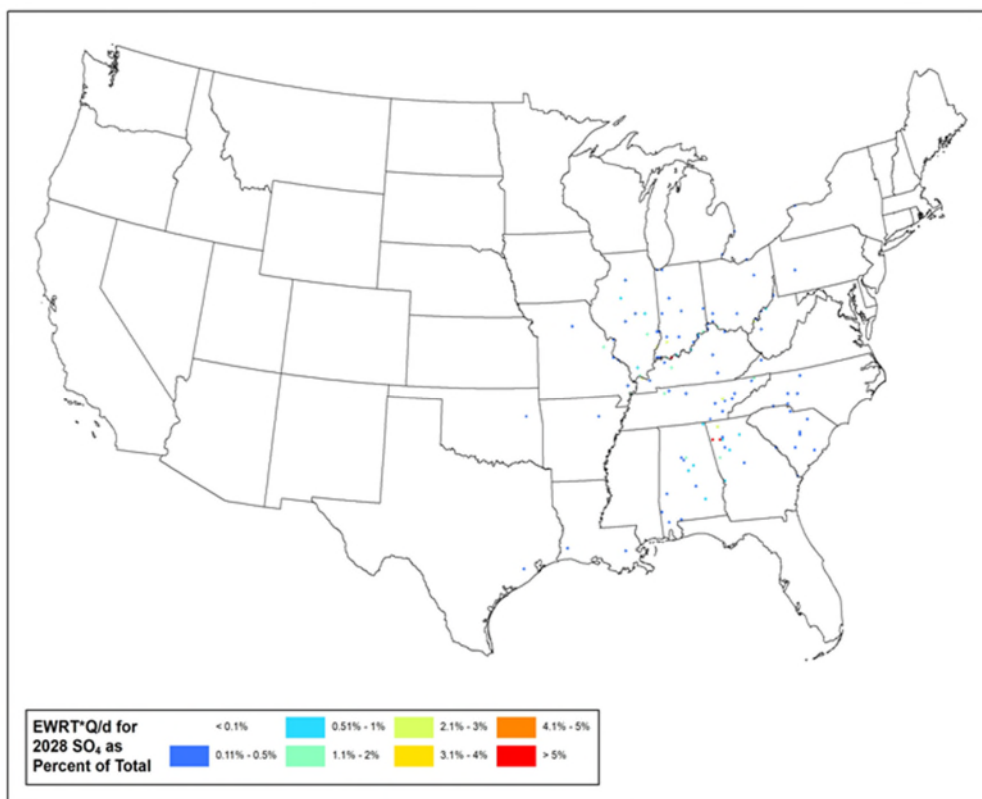

Figure 8: Sulfate Emissions/Distance Extinction Weighted Residence Time (% of Total Q/d*EWRT per 12km Modeling Grid Cell) for Cohutta Wilderness Area – Full View (top) and Class I Zoom (bottom)

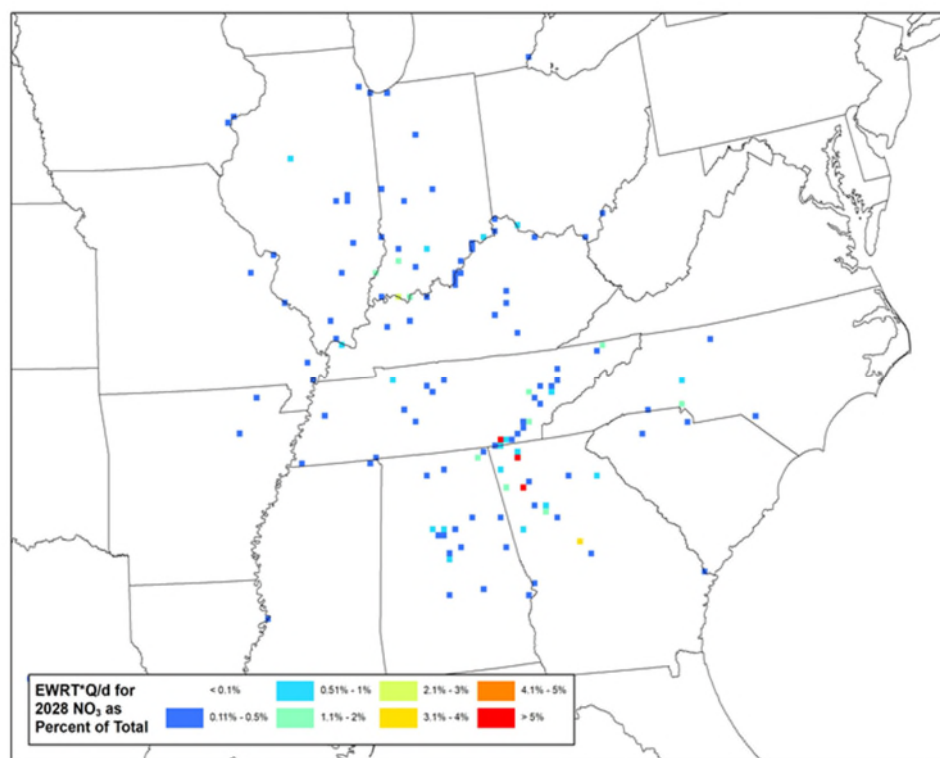
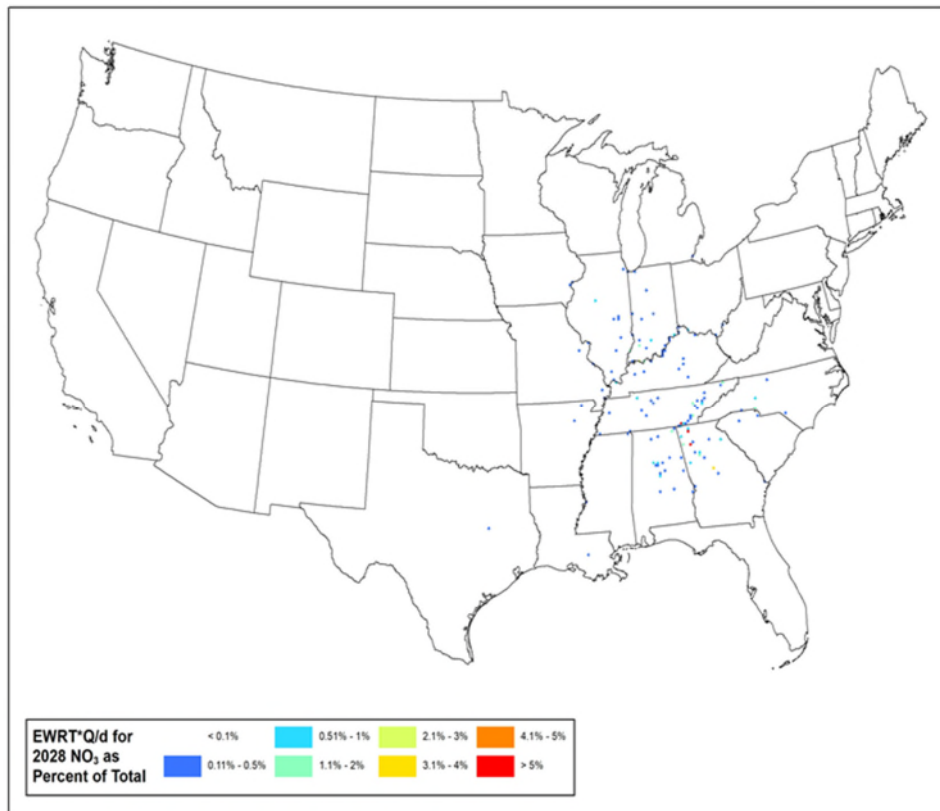

Figure 9: Nitrate Emissions/Distance Extinction Weighted Residence Time (% of Total Q/d*EWRT per 12km Modeling Grid Cell) for Cohutta Wilderness Area – Full View (top) and Class I Zoom (bottom)

Dolly Sods Wilderness Area

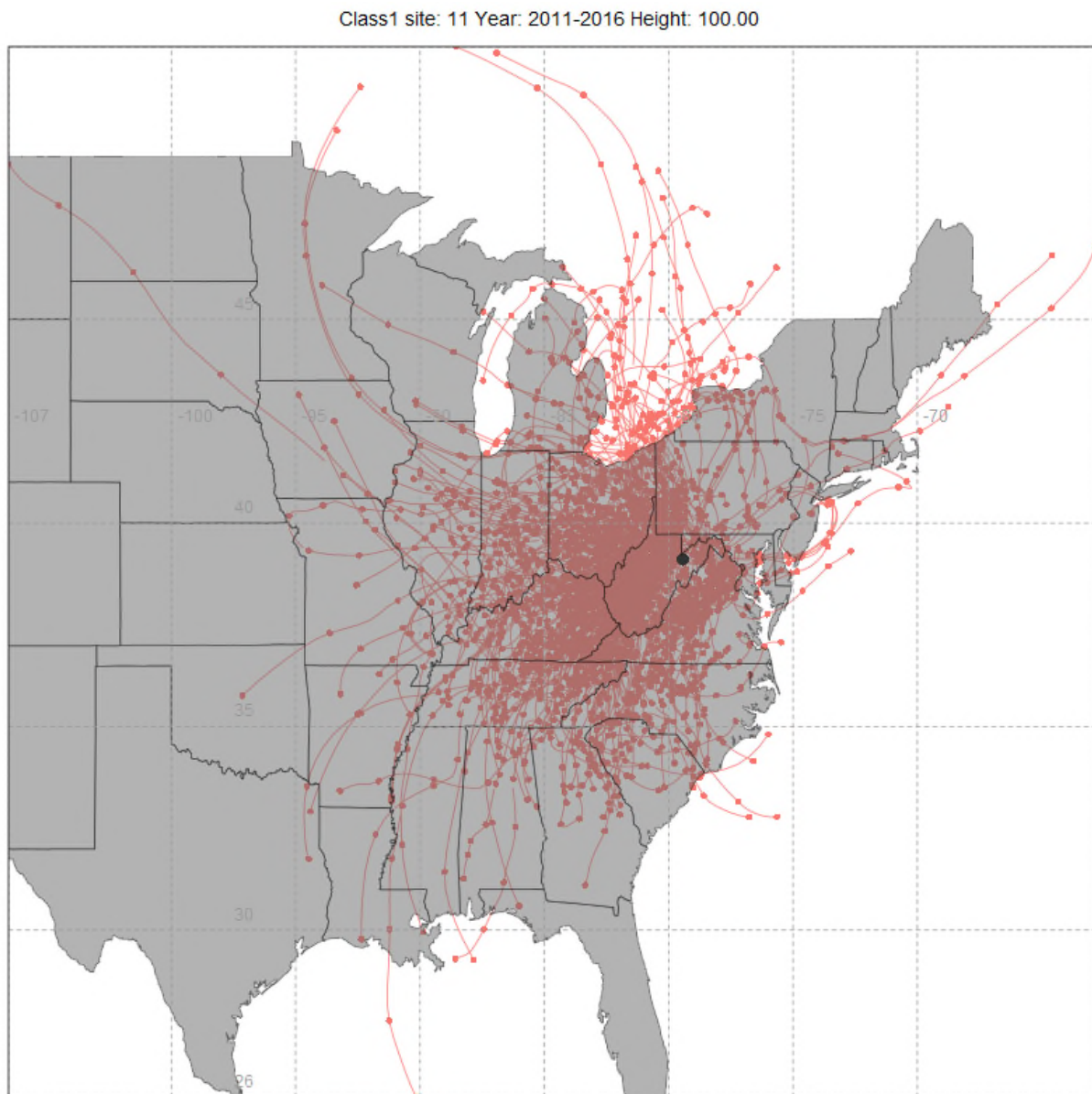

Figure 1: 100-Meter Back Trajectories for the 20% Most Impaired Visibility Days (2011-2016), from Dolly Sods Wilderness Area

Class1 site: 11 Year: 2011-2016 Height: 100.00

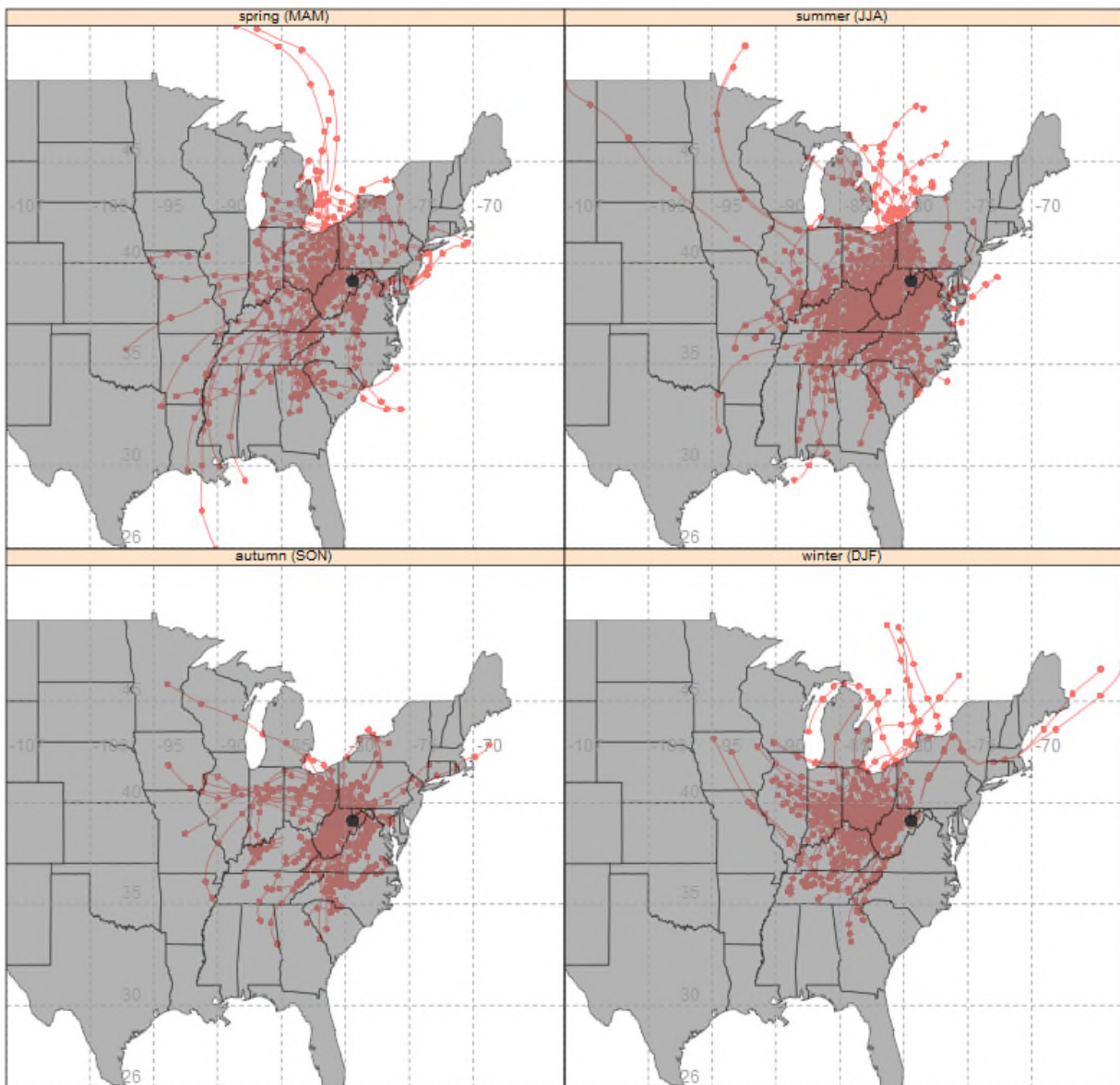

Figure 2: 100-Meter Back Trajectories by Season for the 20% Most Impaired Visibility Days (2011-2016) from Dolly Sods Wilderness Area

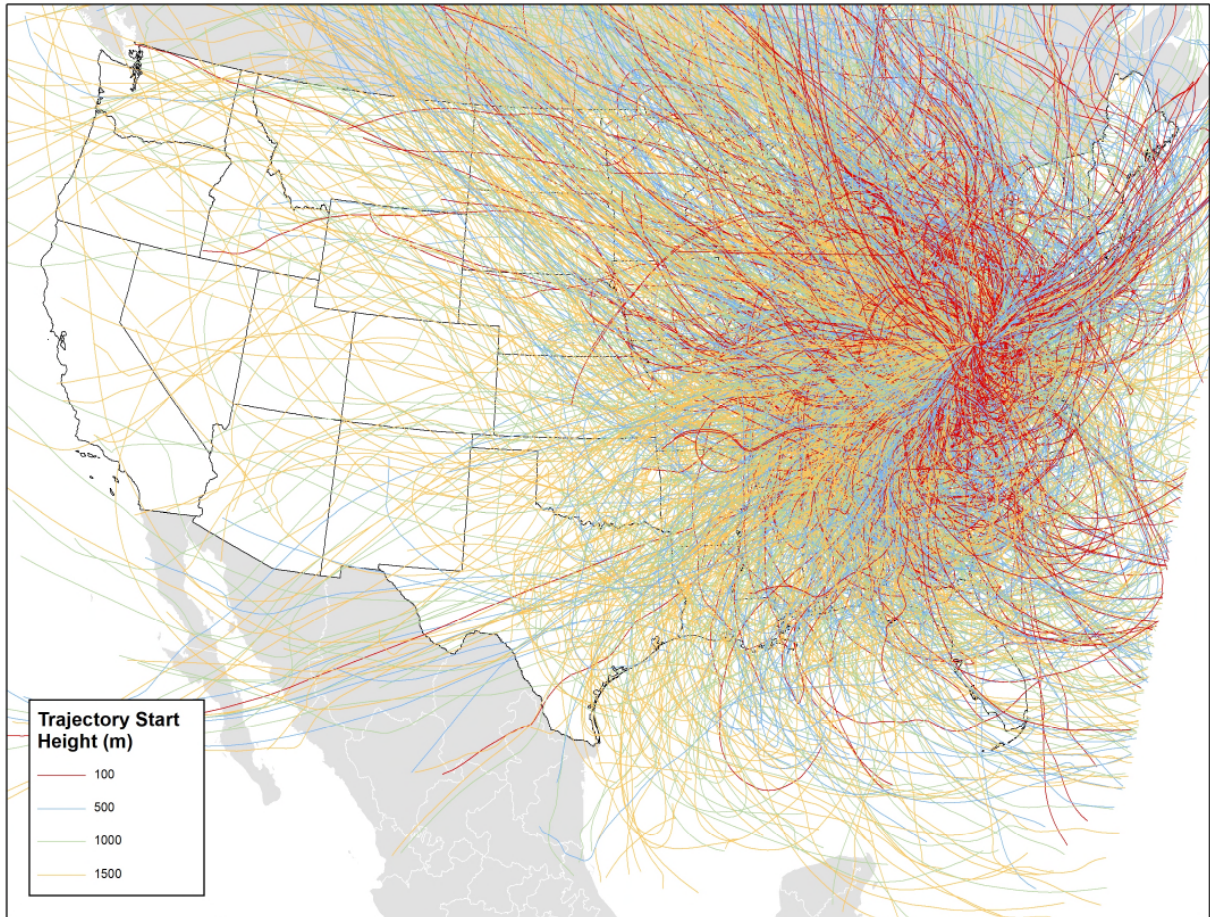

Figure 3: 100-Meter, 500-Meter, 1000-Meter, and 1500-Meter Back Trajectories for the 20% Most Impaired Days (2011-2016) from Dolly Sods Wilderness Area

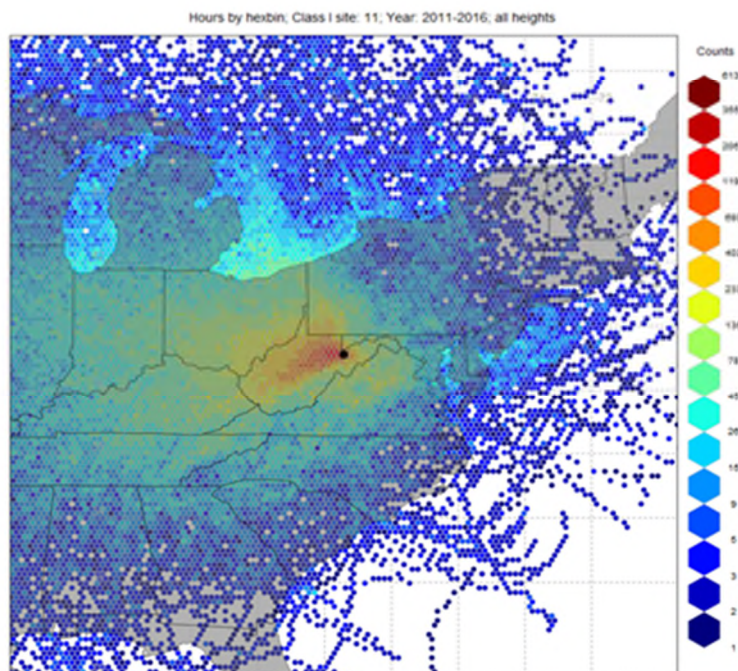
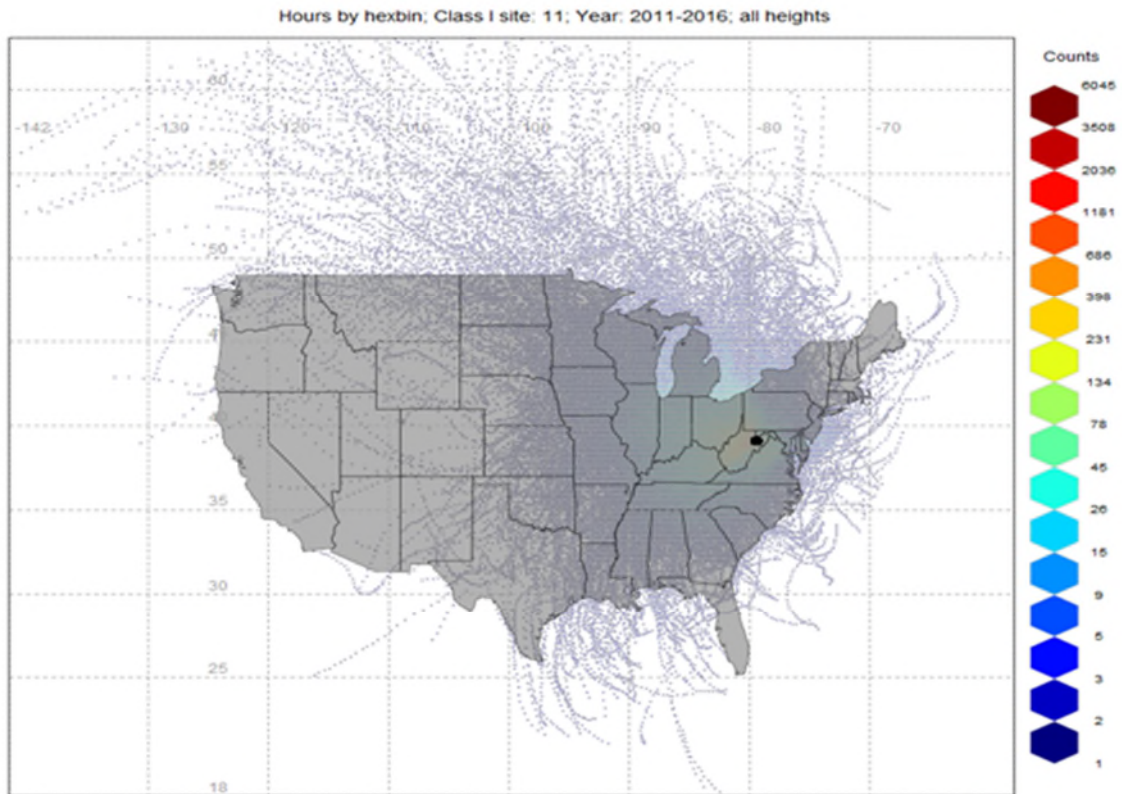

Figure 4: Residence Time (Counts per 12km Modeling Grid Cell) for Dolly Sods Wilderness Area – Full View (top) and Class I Zoom (bottom)

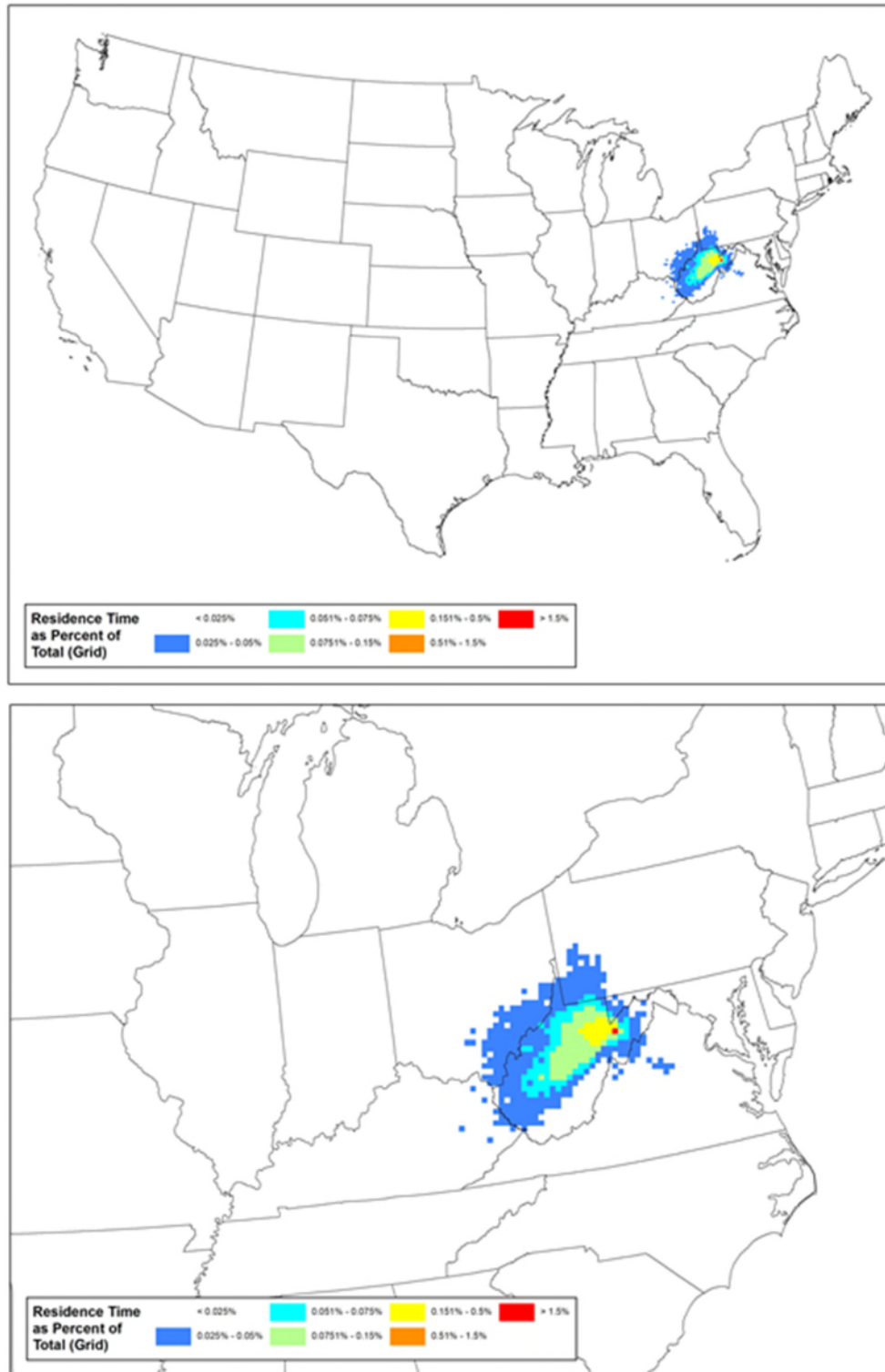

Figure 5: Residence Time (% of Total Counts per 12km Modeling Grid Cell for Dolly Sods Wilderness Area – Full View (top) and Class I Zoom (bottom)

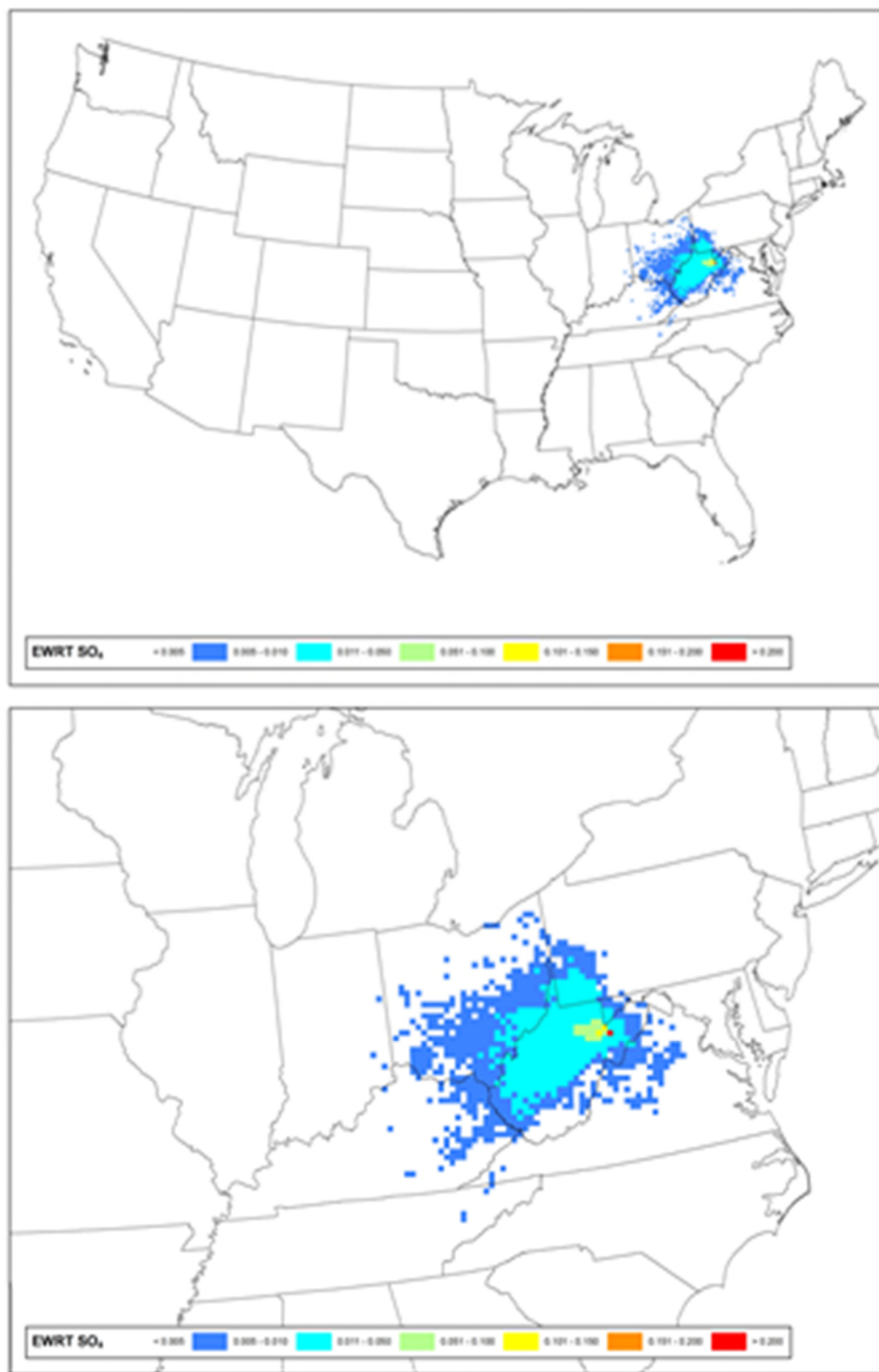

Figure 6: Sulfate Extinction Weighted Residence Time (Sulfate EWRT per 12km Modeling Grid Cell) for Dolly Sods Wilderness Area - Full View (top) and Class I Zoom (bottom)

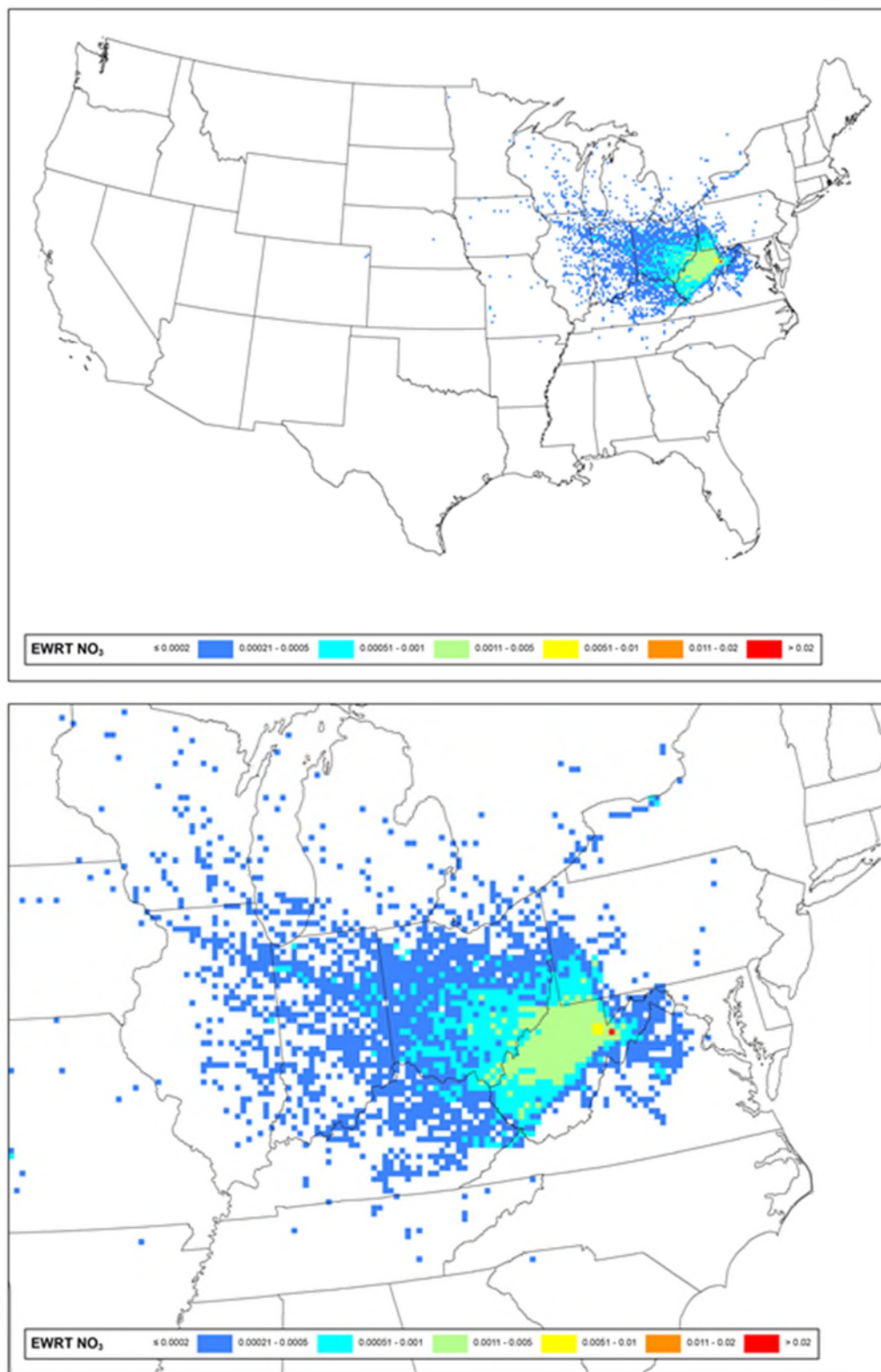

Figure 7: Nitrate Extinction Weighted Residence Time (Nitrate EWRT per 12-km Modeling Grid Cell) for Dolly Sods Wilderness Area - Full View (top) and Class I Zoom (bottom)

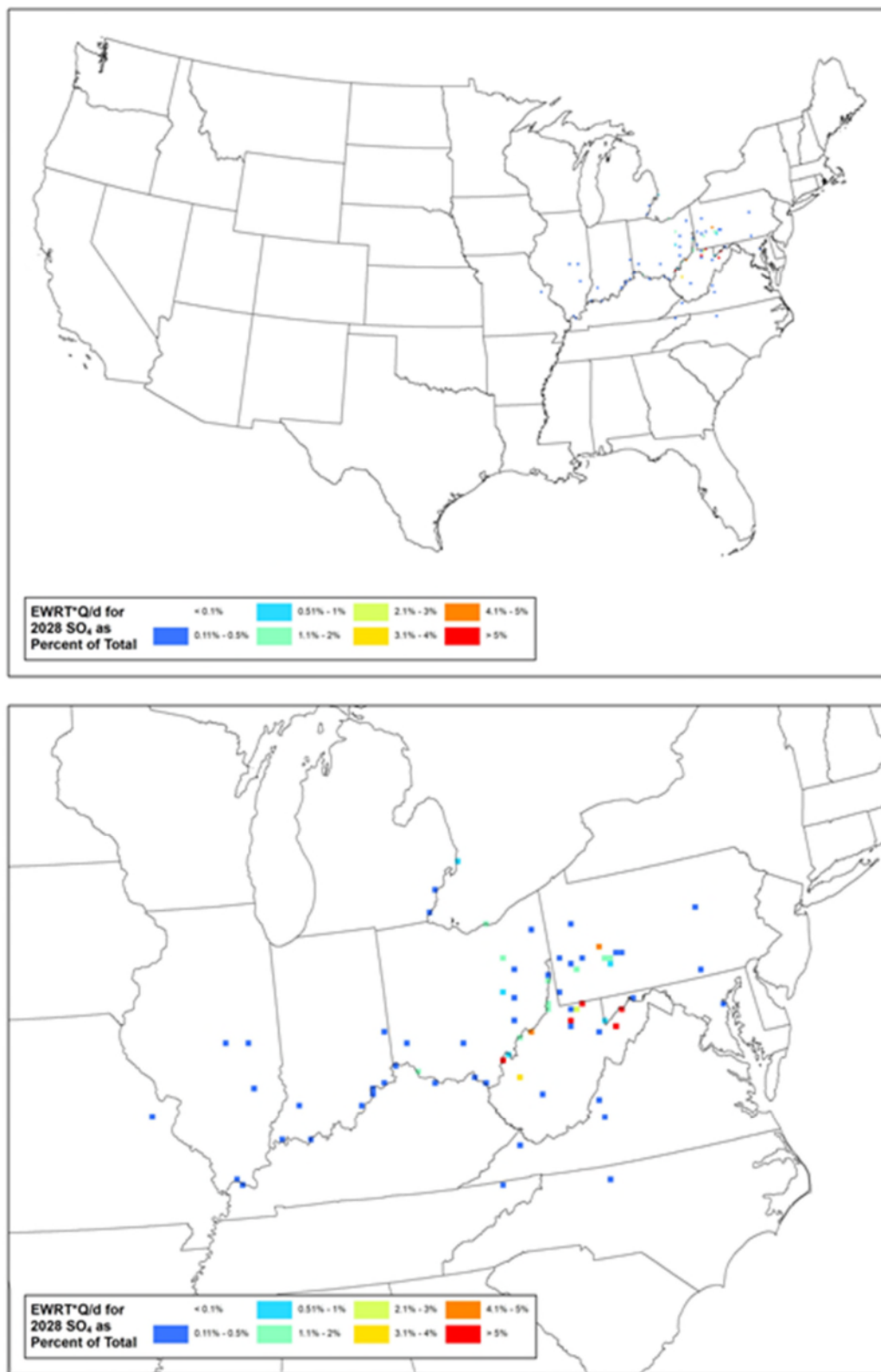

Figure 8: Sulfate Emissions/Distance Extinction Weighted Residence Time (% of Total Q/d*EWRT per 12km Modeling Grid Cell) for Dolly Sods Wilderness Area – Full View (top) and Class I Zoom (bottom)

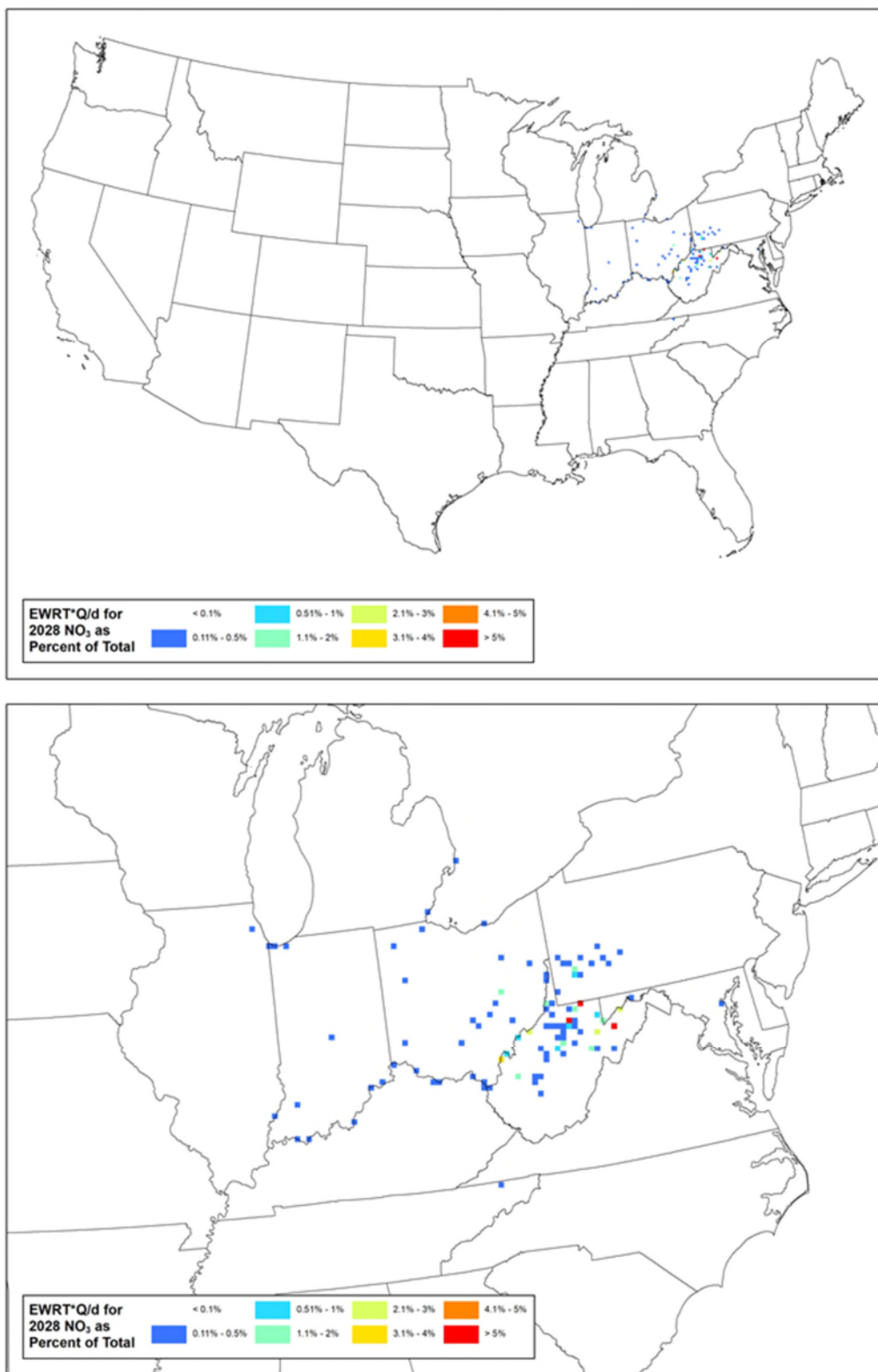

Figure 9: Nitrate Emissions/Distance Extinction Weighted Residence Time (% of Total Q/d*EWRT per 12km Modeling Grid Cell) for Dolly Sods Wilderness Area – Full View (top) and Class I Zoom (bottom)

Otter Creek Wilderness Area

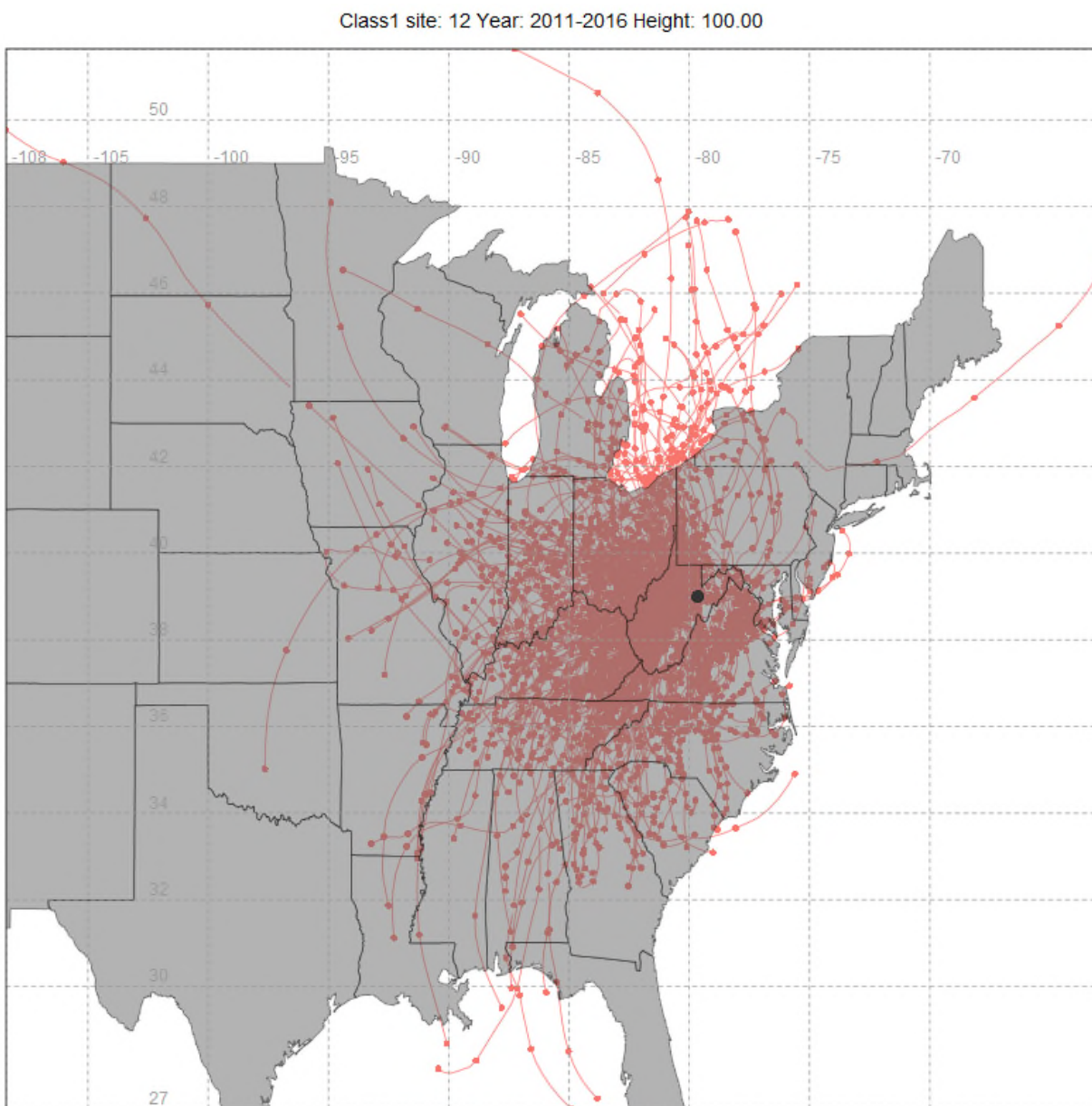

Figure 1: 100-Meter Back Trajectories for the 20% Most Impaired Visibility Days (2011-2016), from Otter Creek Wilderness Area

Class1 site: 12 Year: 2011-2016 Height: 100.00

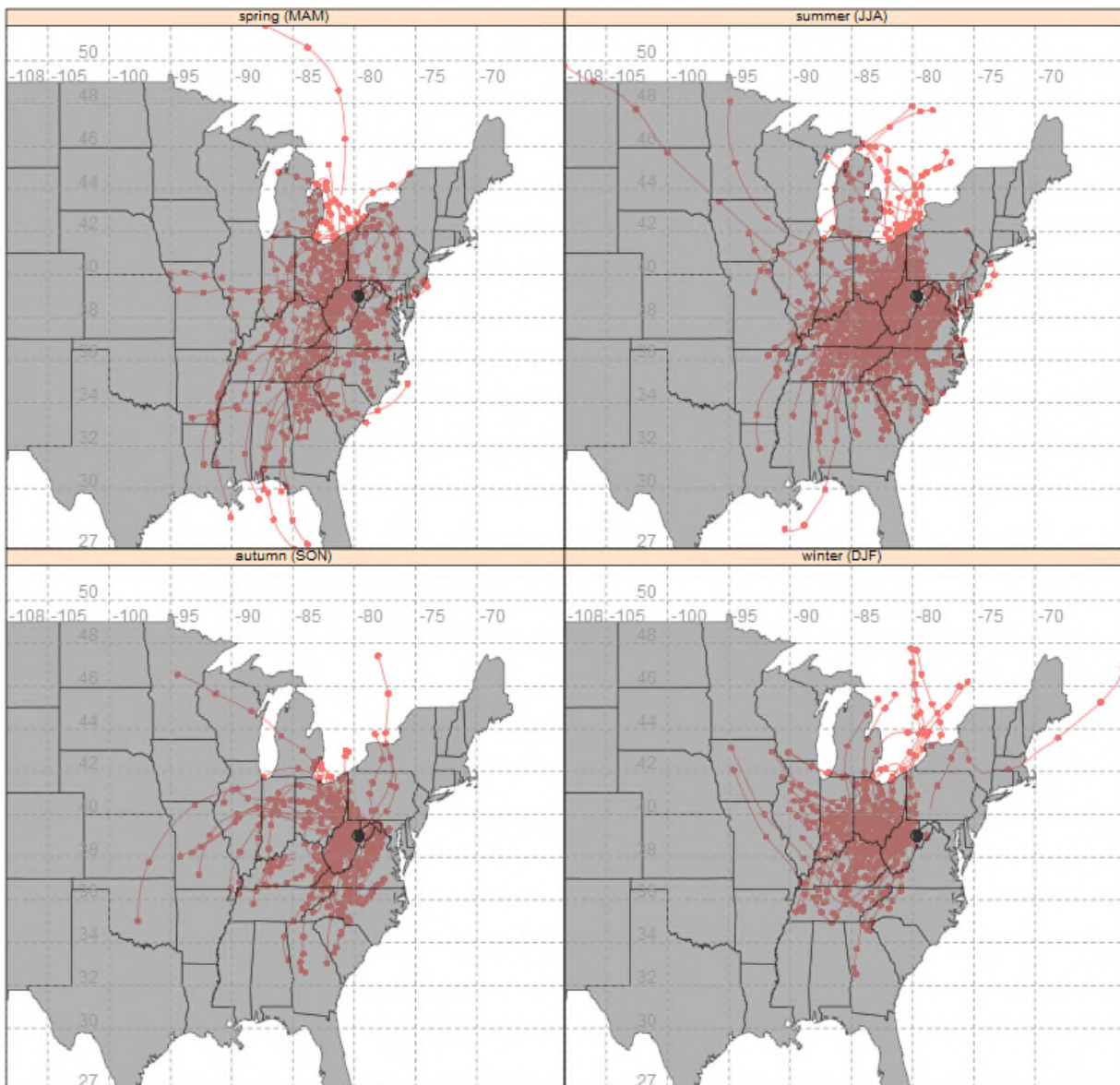

Figure 2: 100-Meter Back Trajectories by Season for the 20% Most Impaired Visibility Days (2011-2016) from Otter Creek Wilderness Area

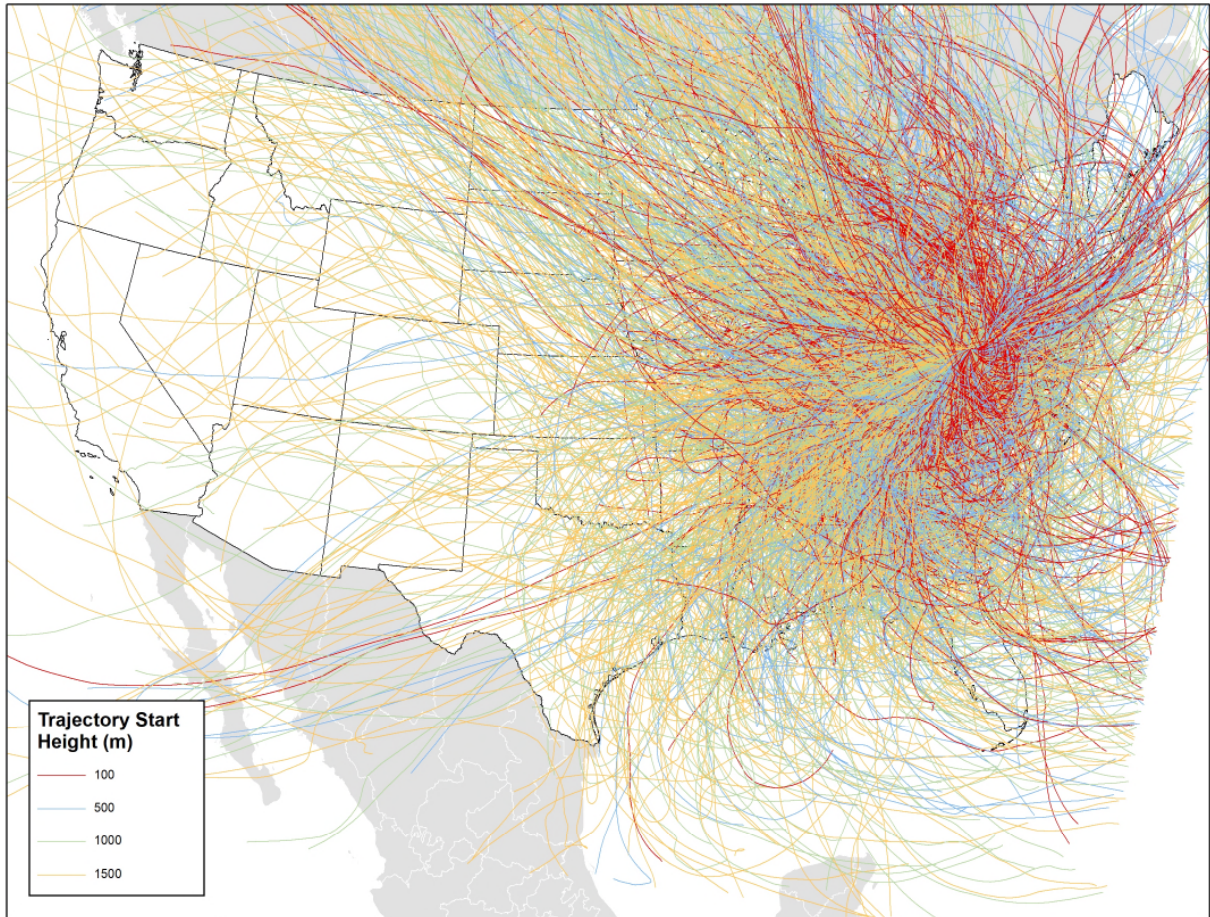

Figure 3: 100-Meter, 500-Meter, 1000-Meter, and 1500-Meter Back Trajectories for the 20% Most Impaired Days (2011-2016) from Otter Creek Wilderness Area

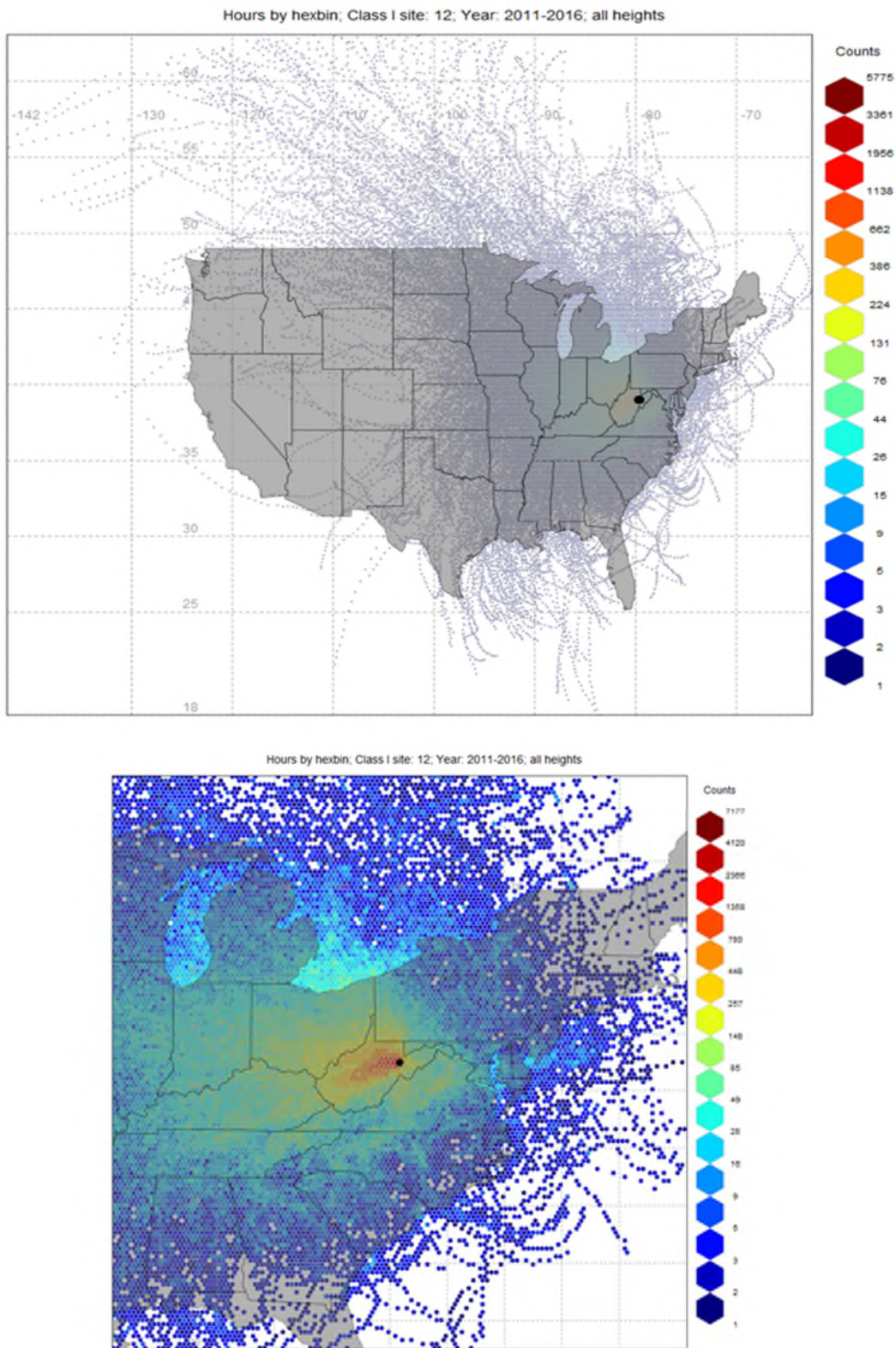

Figure 4: Residence Time (Counts per 12km Modeling Grid Cell) for Otter Creek Wilderness Area – Full View (top) and Class I Zoom (bottom)

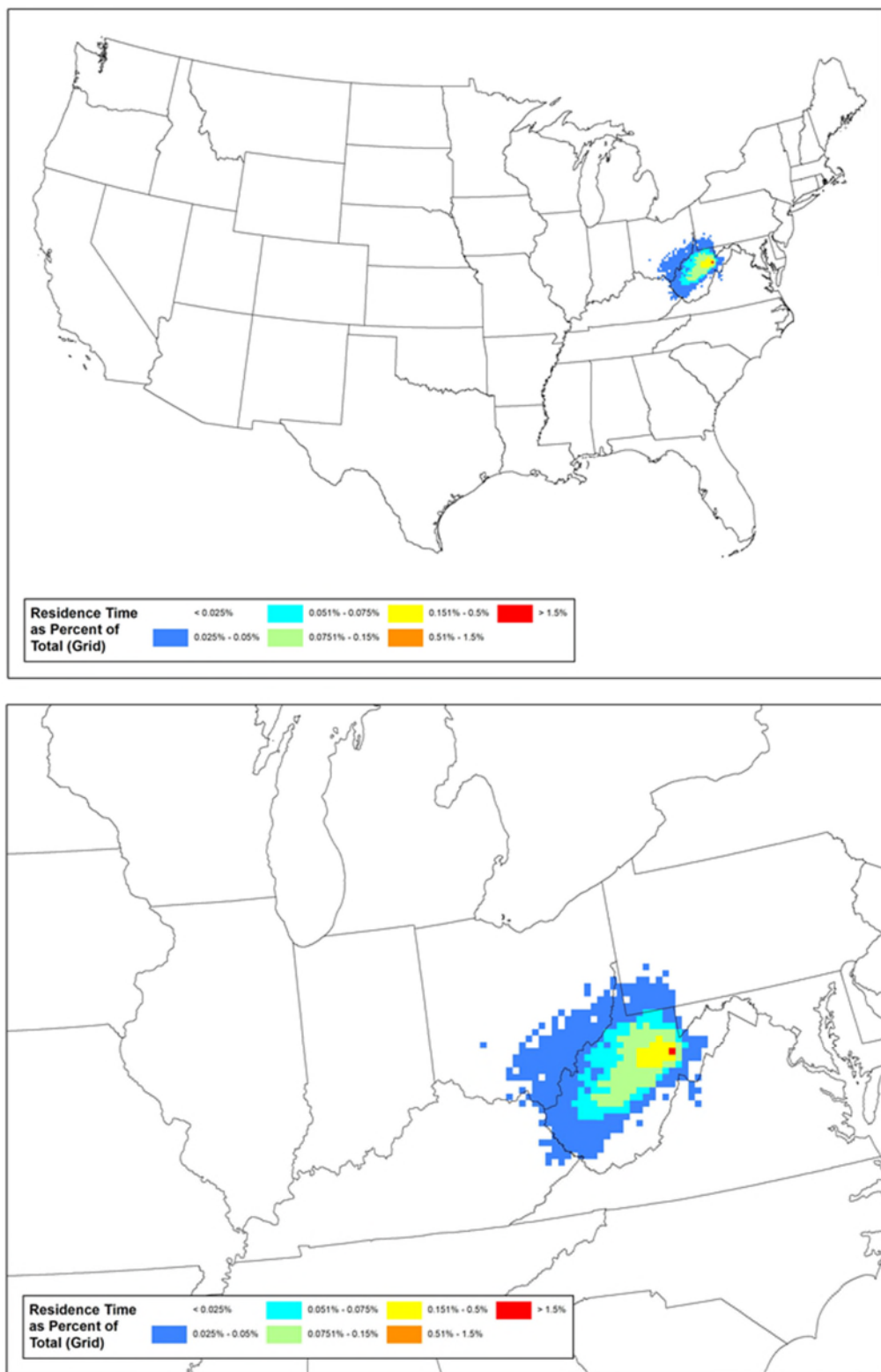

Figure 5: Residence Time (% of Total Counts per 12km Modeling Grid Cell for Otter Creek Wilderness Area – Full View (top) and Class I Zoom (bottom)

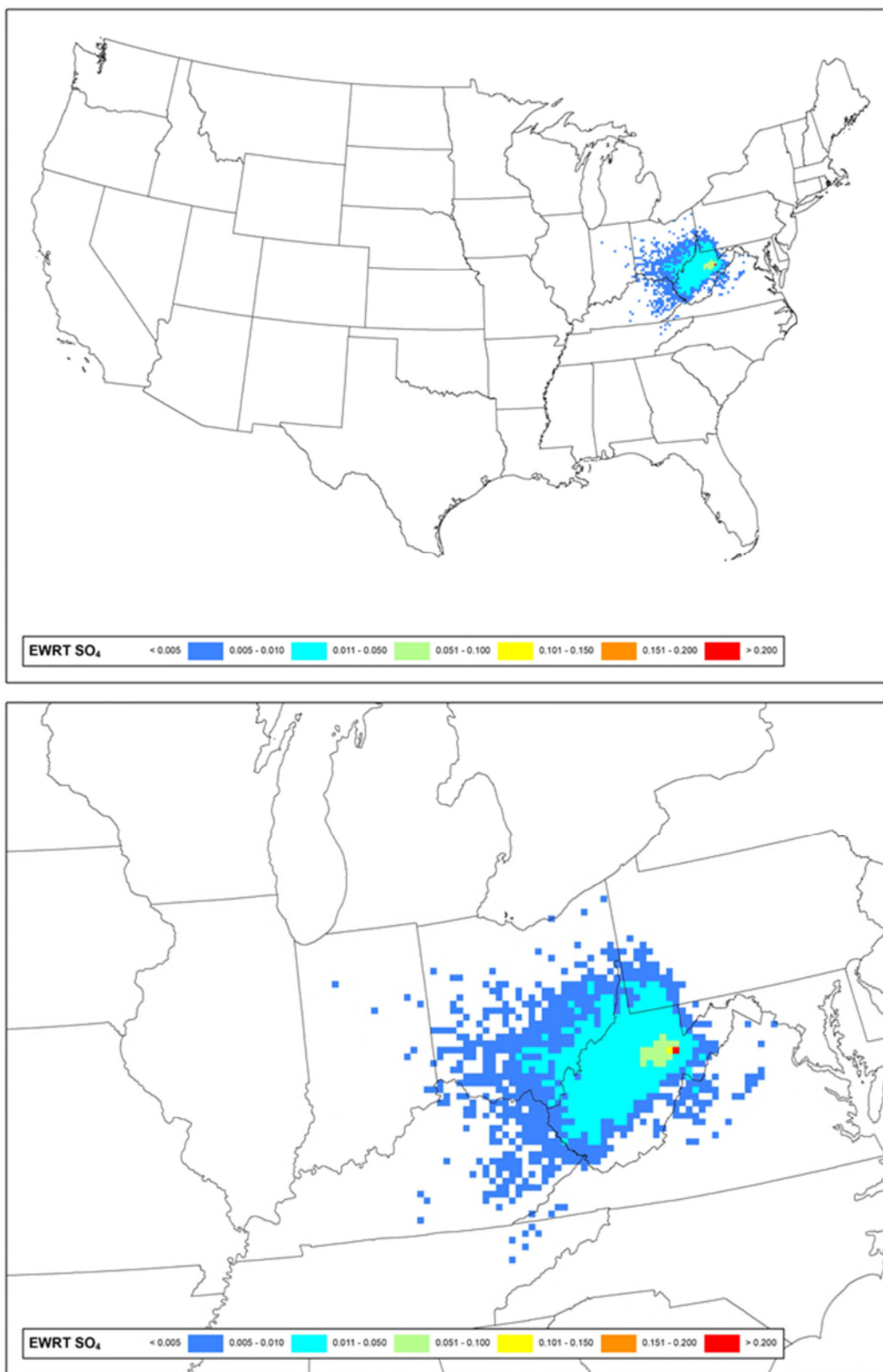

Figure 6: Sulfate Extinction Weighted Residence Time (Sulfate EWRT per 12km Modeling Grid Cell) for Otter Creek Wilderness Area - Full View (top) and Class I Zoom (bottom)

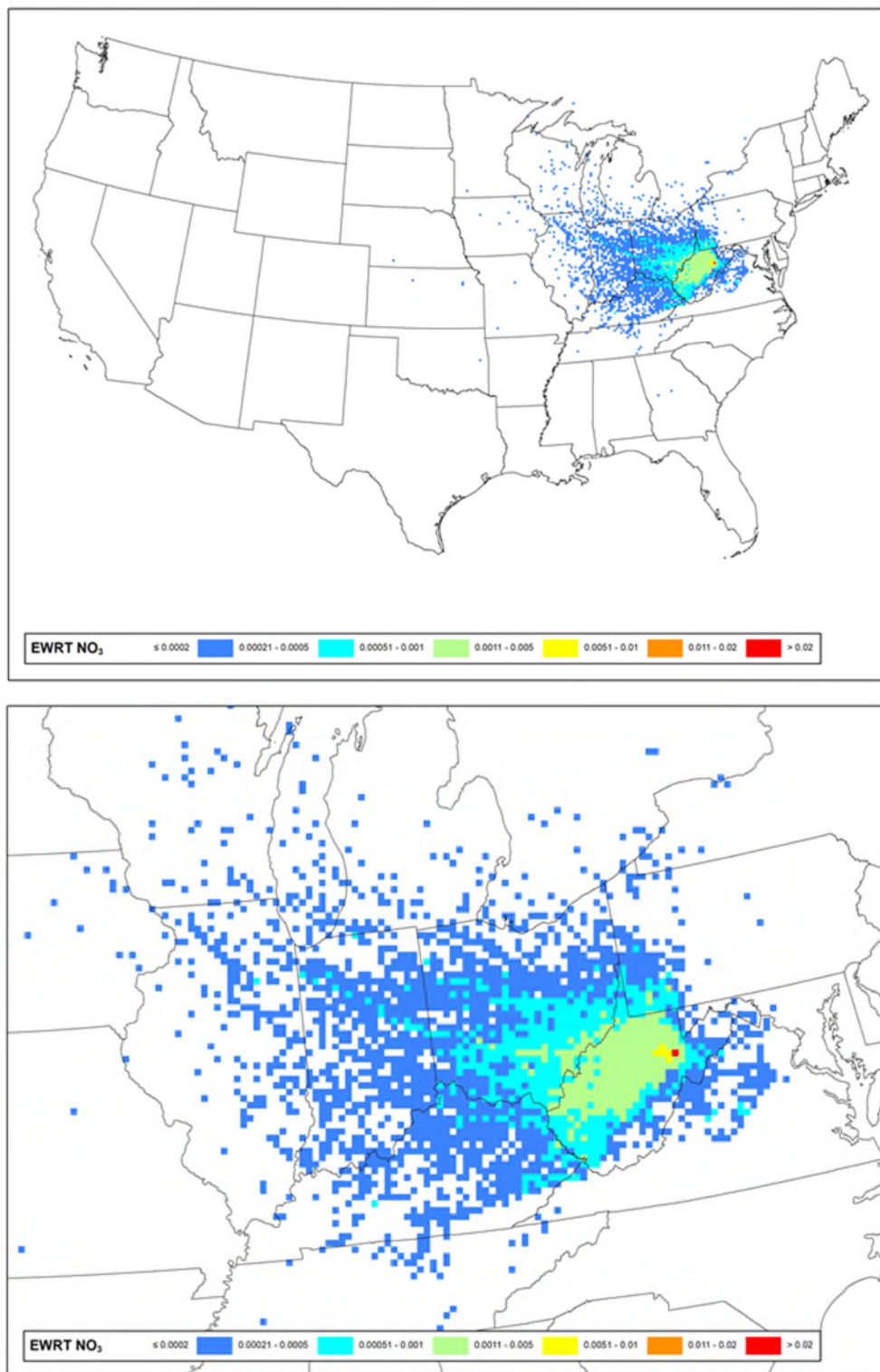

Figure 7: Nitrate Extinction Weighted Residence Time (Nitrate EWRT per 12-km Modeling Grid Cell) for Otter Creek Wilderness Area - Full View (top) and Class I Zoom (bottom)

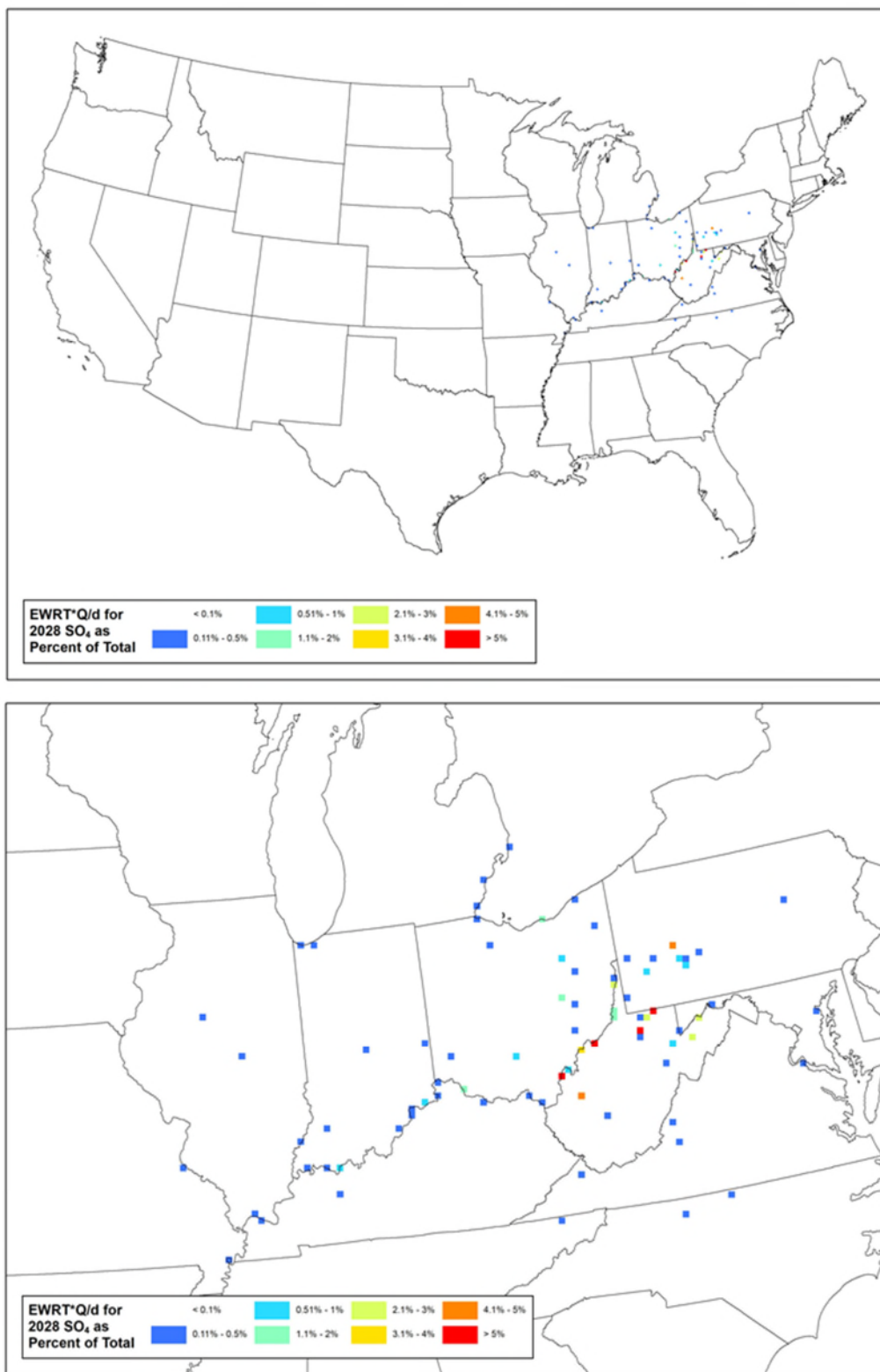

Figure 8: Sulfate Emissions/Distance Extinction Weighted Residence Time (% of Total Q/d*EWRT per 12km Modeling Grid Cell) for Otter Creek Wilderness Area – Full View (top) and Class I Zoom (bottom)

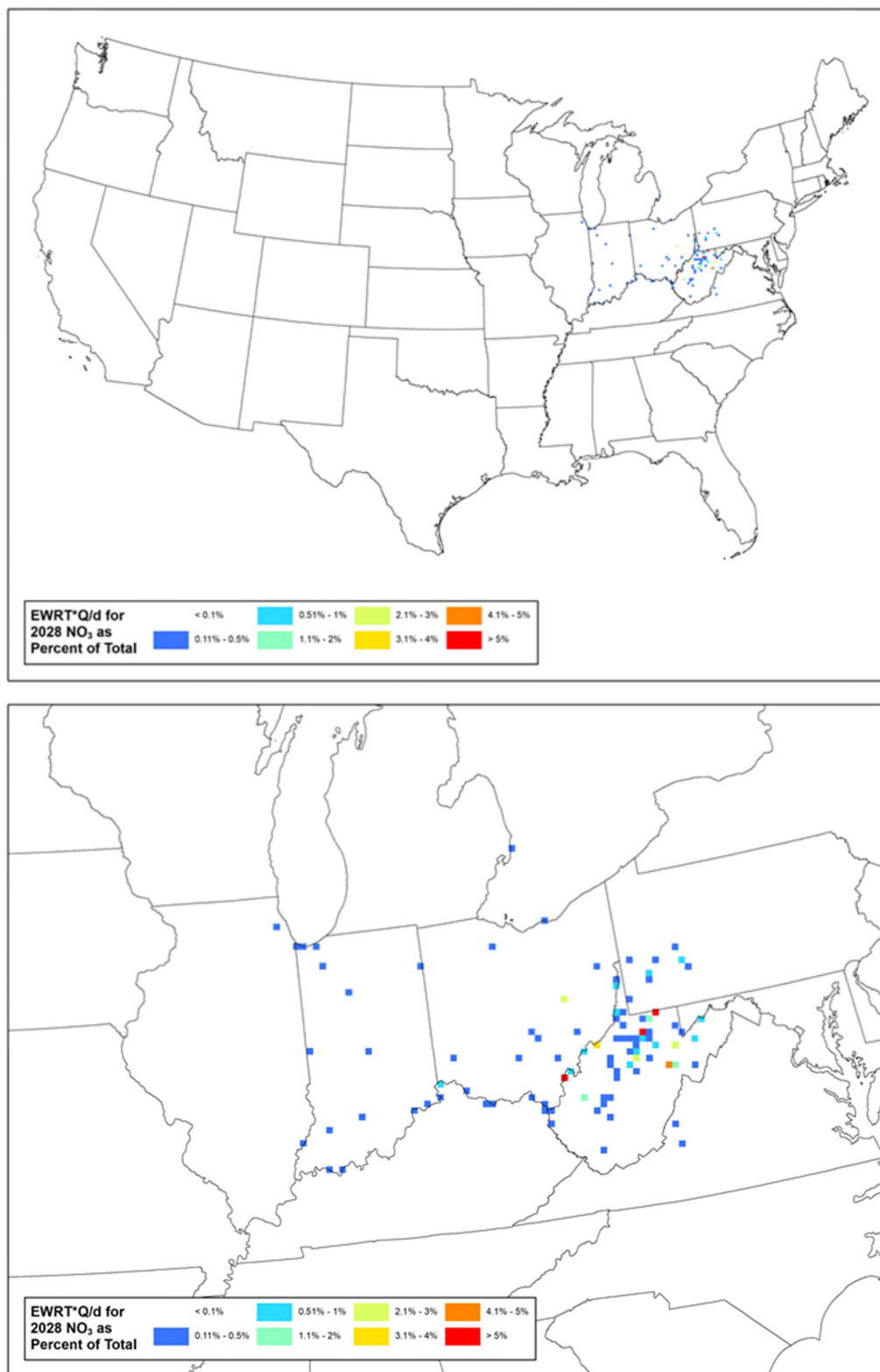

Figure 9: Nitrate Emissions/Distance Extinction Weighted Residence Time (% of Total Q/d*EWRT per 12km Modeling Grid Cell) for Otter Creek Wilderness Area – Full View (top) and Class I Zoom (bottom)

Everglades National Park

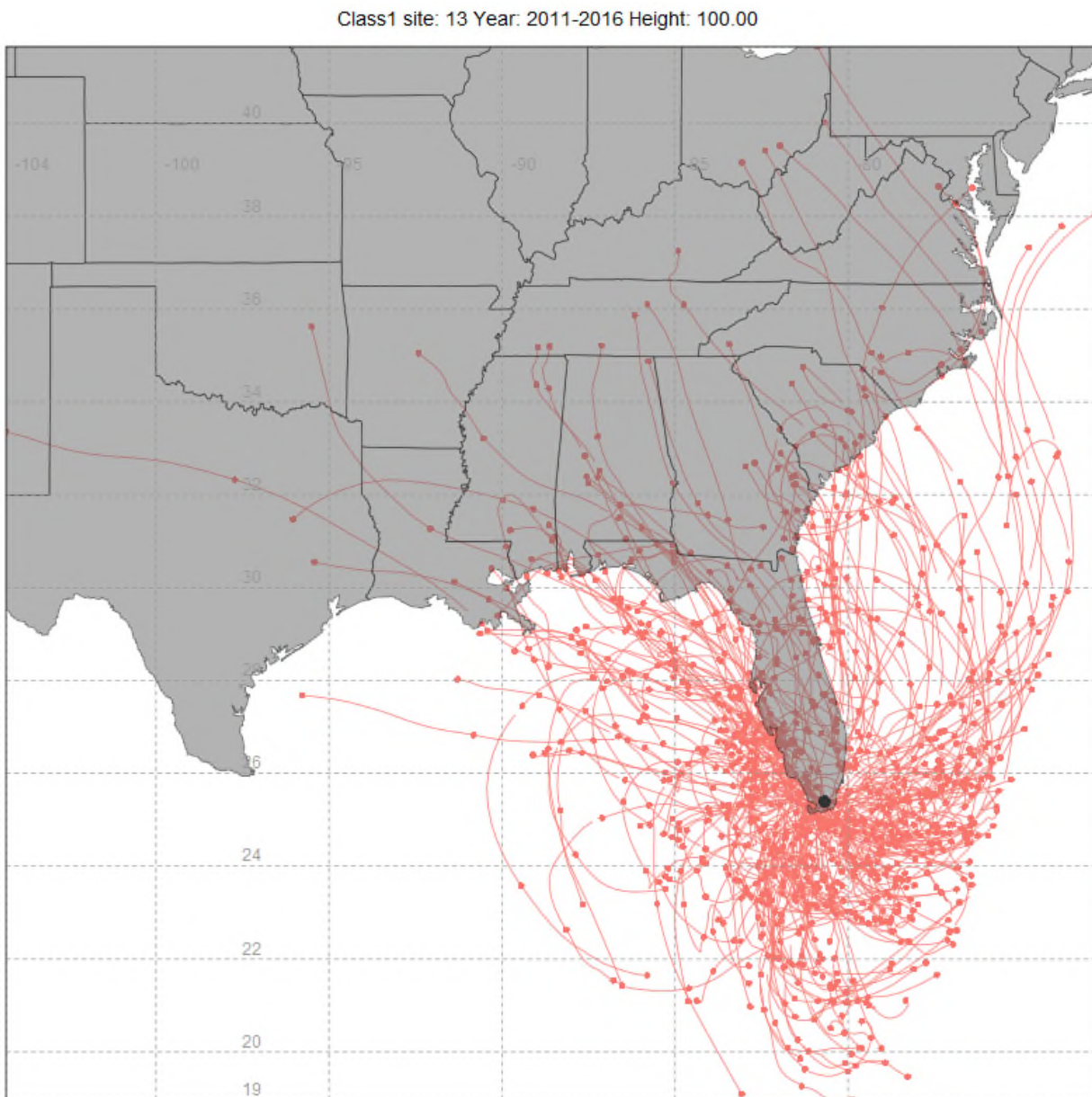

Figure 1: 100-Meter Back Trajectories for the 20% Most Impaired Visibility Days (2011-2016), from Everglades National Park

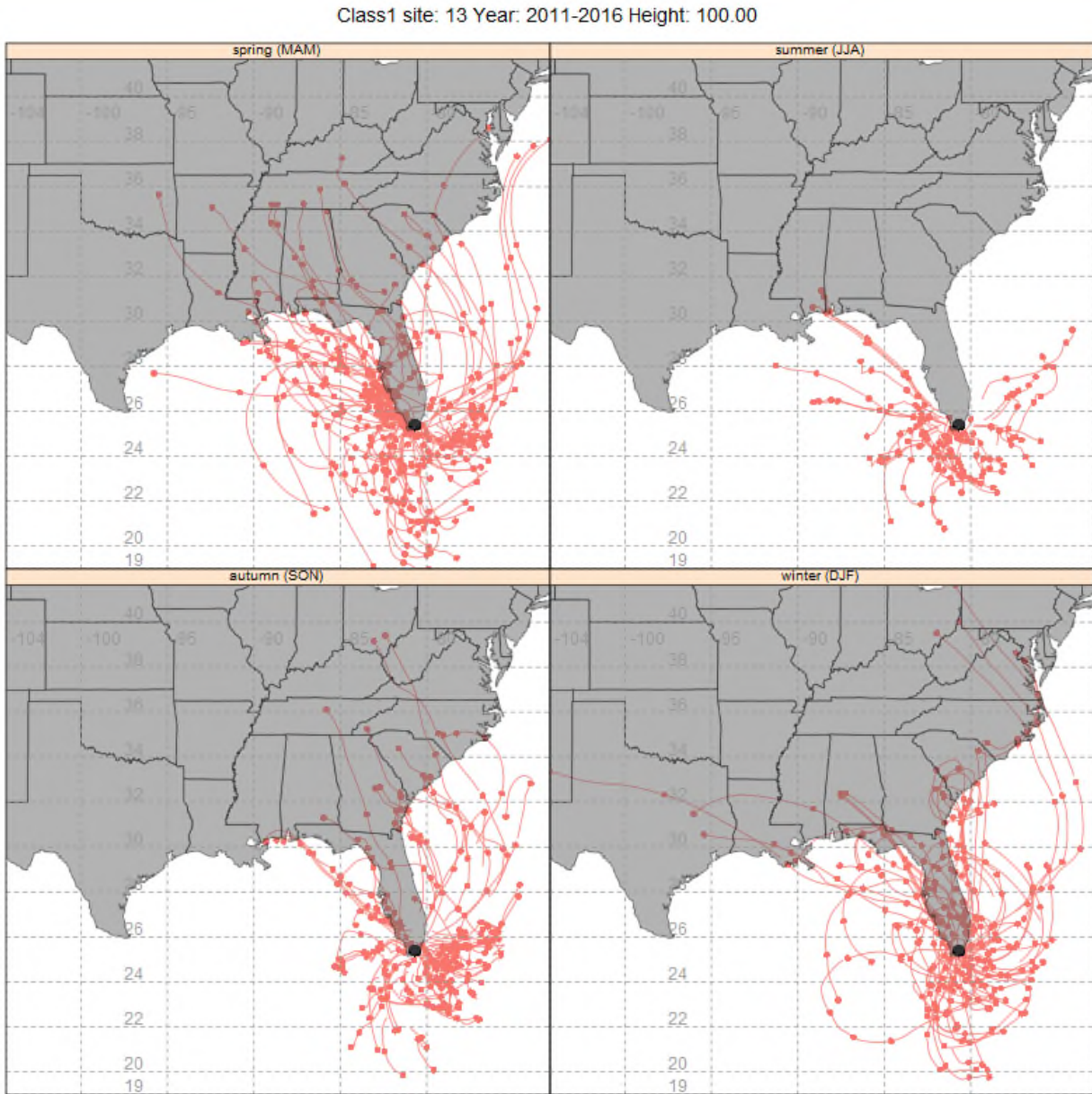

Figure 2: 100-Meter Back Trajectories by Season for the 20% Most Impaired Visibility Days (2011-2016) from Everglades National Park

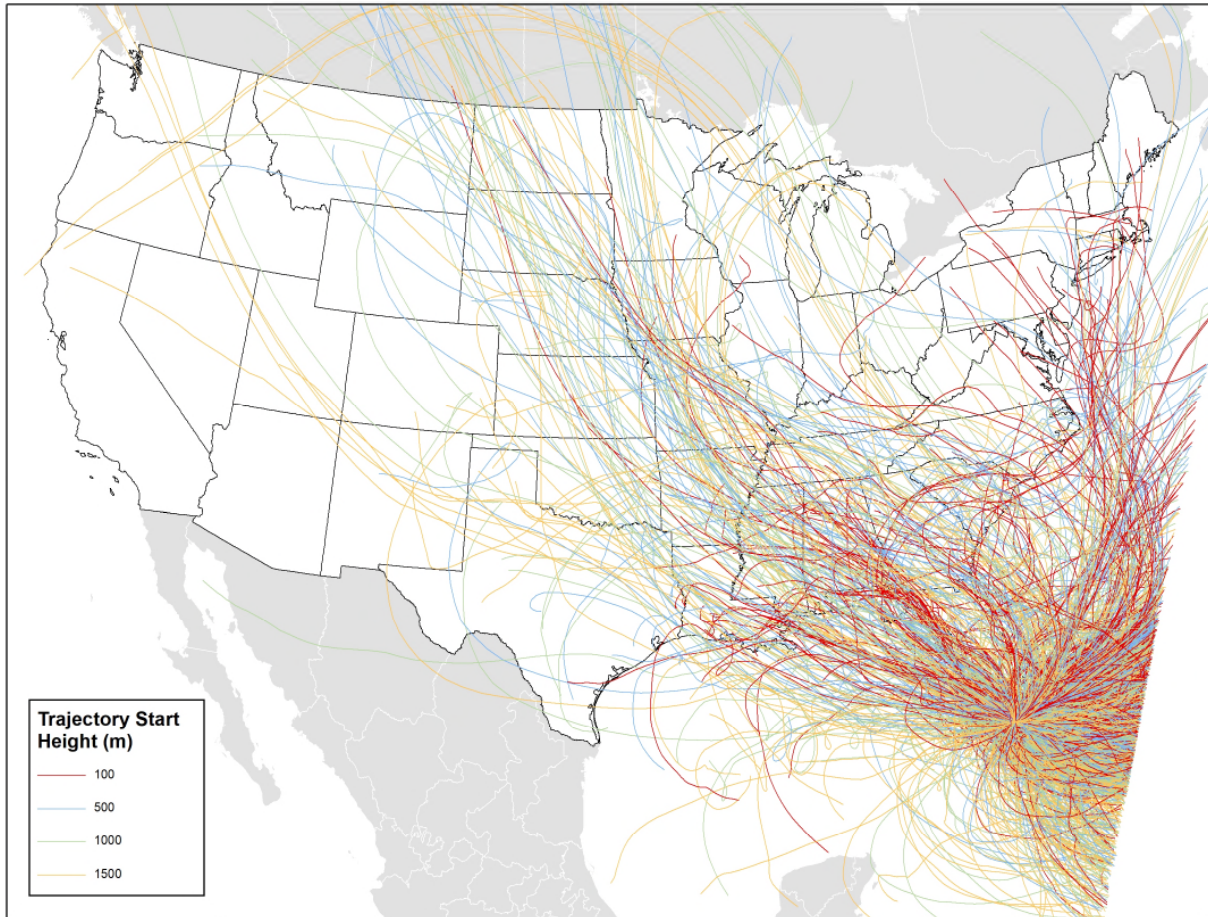

Figure 3: 100-Meter, 500-Meter, 1000-Meter, and 1500-Meter Back Trajectories for the 20% Most Impaired Days (2011-2016) from Everglades National Park

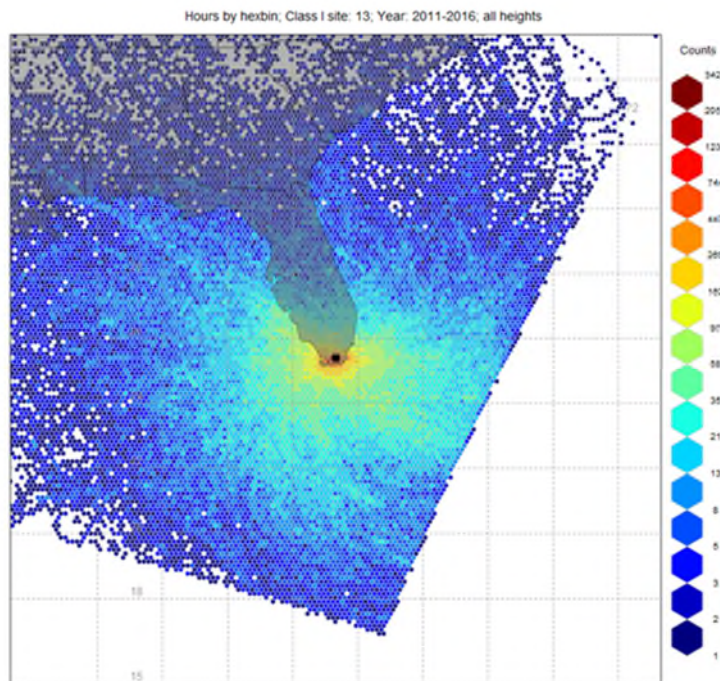
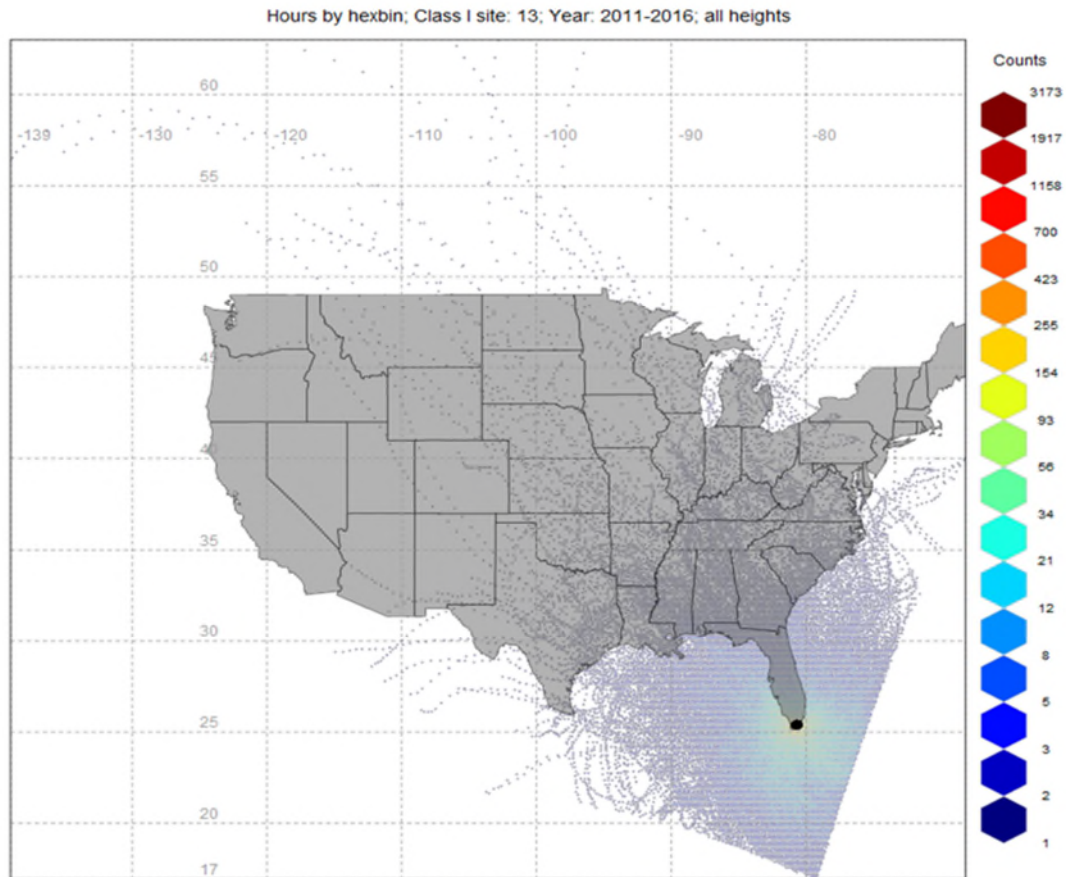

Figure 4: Residence Time (Counts per 12km Modeling Grid Cell) for Everglades National Park – Full View (top) and Class I Zoom (bottom)

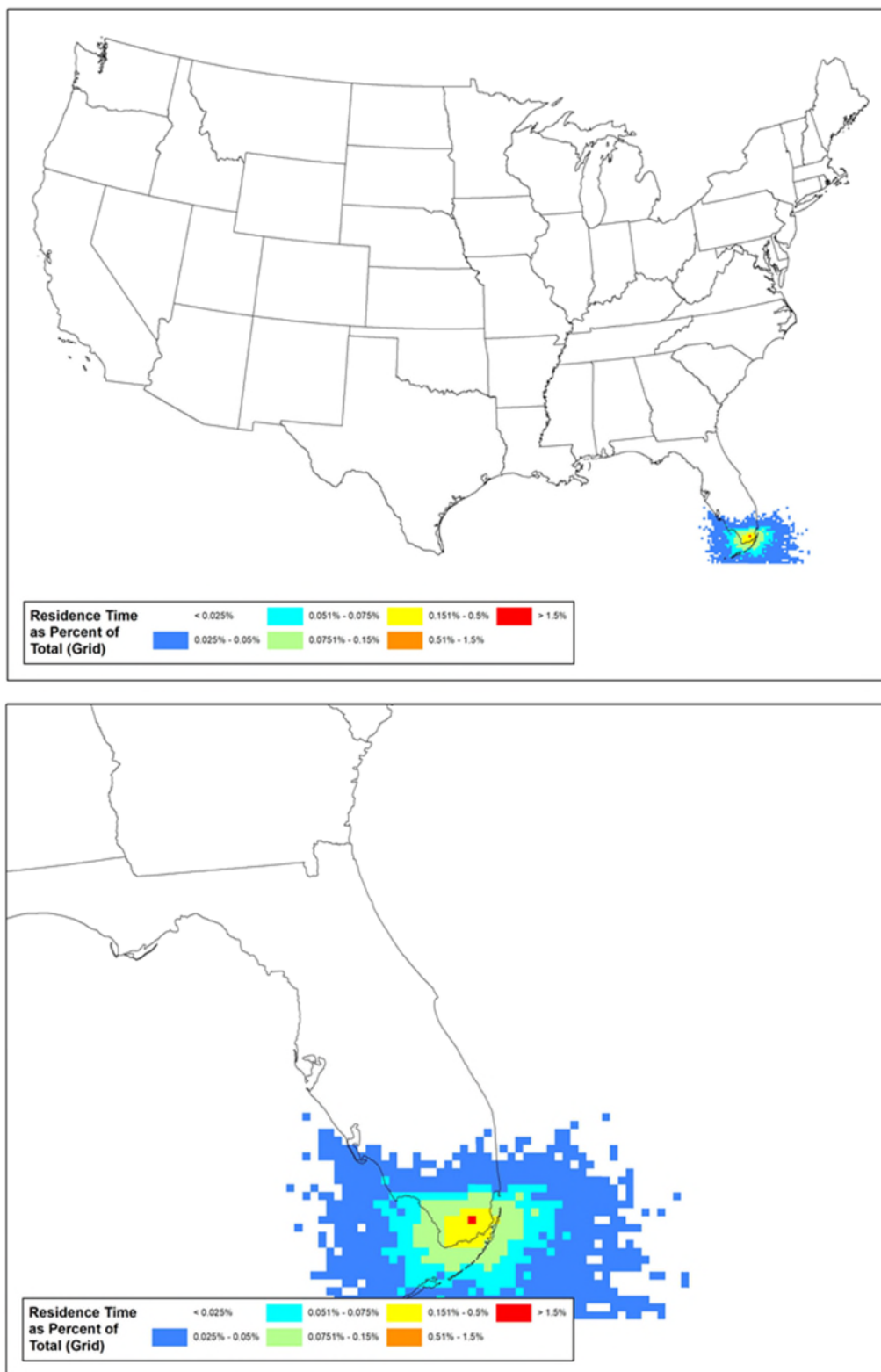

Figure 5: Residence Time (% of Total Counts per 12km Modeling Grid Cell for Everglades National Park – Full View (top) and Class I Zoom (bottom))

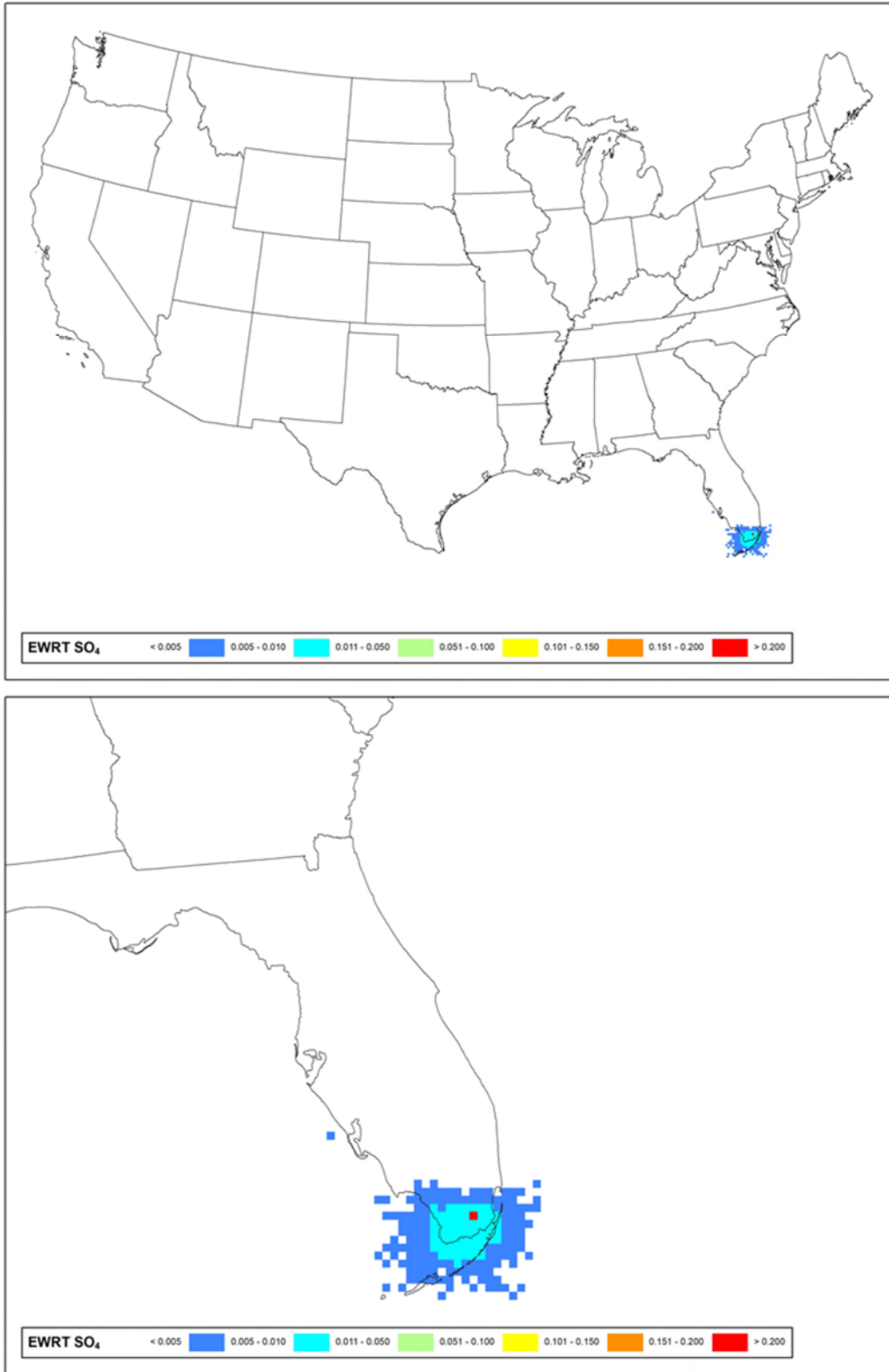

Figure 6: Sulfate Extinction Weighted Residence Time (Sulfate EWRT per 12km Modeling Grid Cell) for Everglades National Park - Full View (top) and Class I Zoom (bottom)

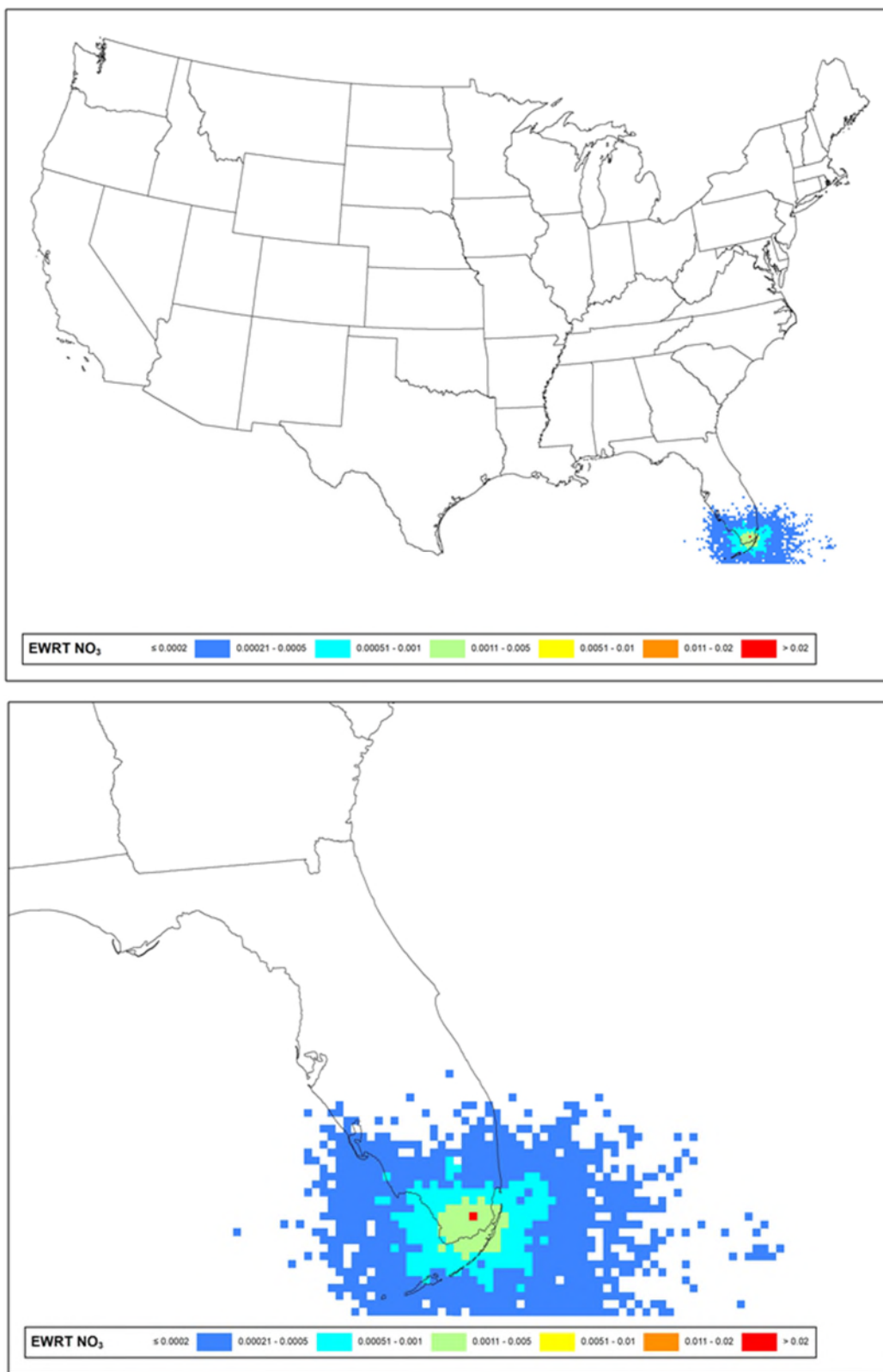

Figure 7: Nitrate Extinction Weighted Residence Time (Nitrate EWRT per 12-km Modeling Grid Cell) for Everglades National Park - Full View (top) and Class I Zoom (bottom)

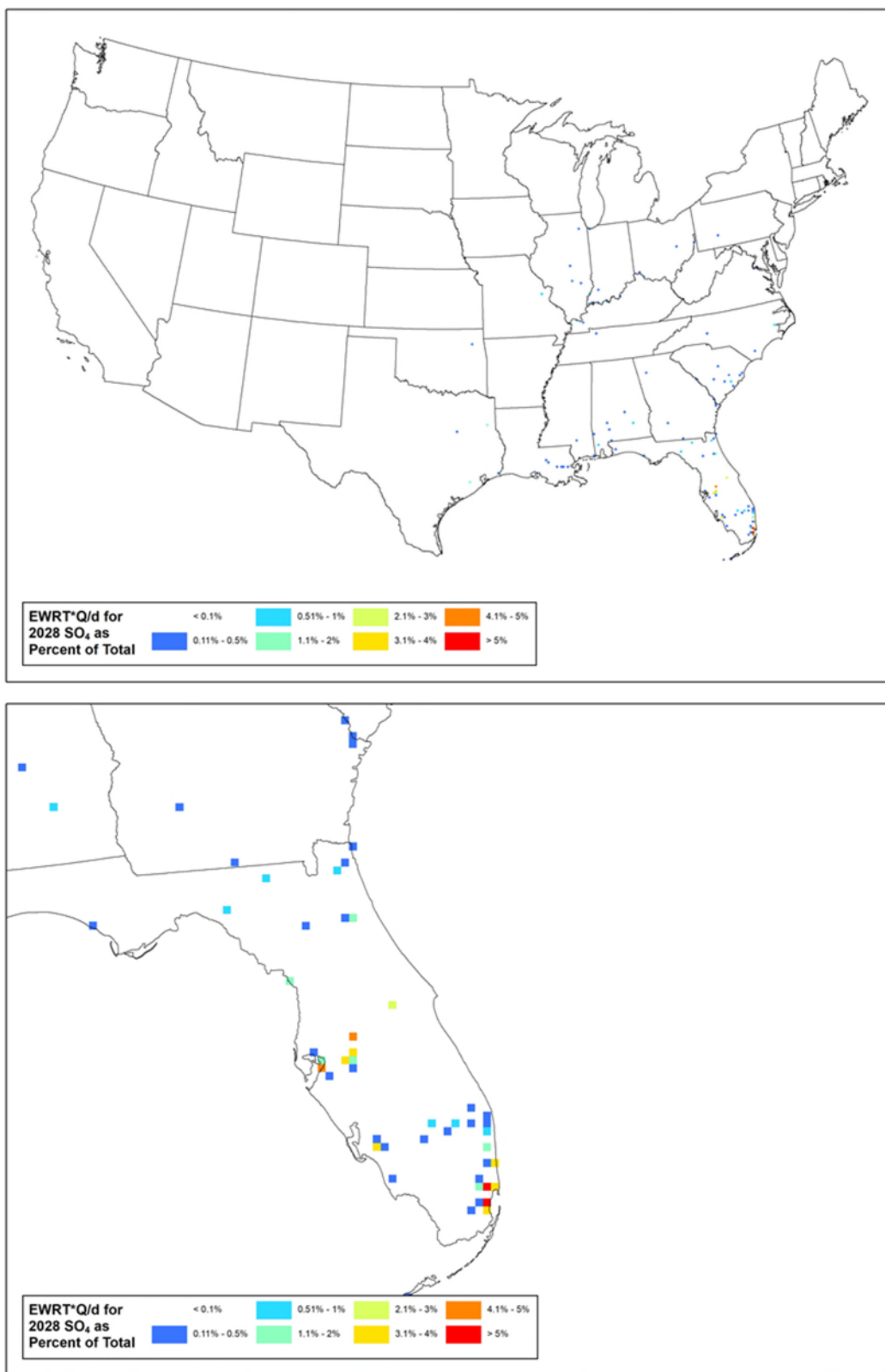

Figure 8: Sulfate Emissions/Distance Extinction Weighted Residence Time (% of Total Q/d*EWRT per 12km Modeling Grid Cell) for Everglades National Park – Full View (top) and Class I Zoom (bottom)

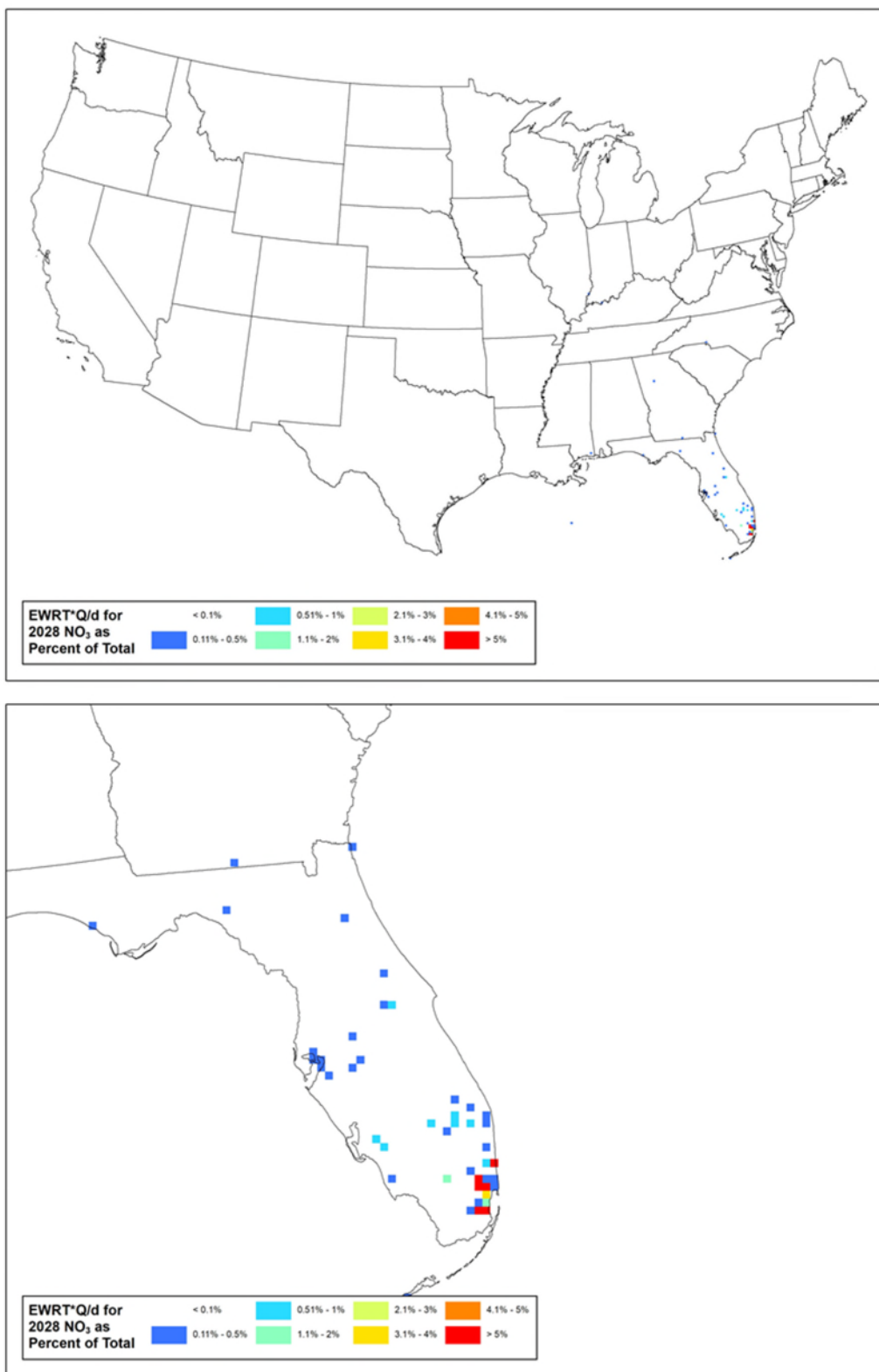

Figure 9: Nitrate Emissions/Distance Extinction Weighted Residence Time (% of Total Q/d*EWRT per 12km Modeling Grid Cell) for Everglades National Park – Full View (top) and Class I Zoom (bottom)

Great Smoky Mountains National Park

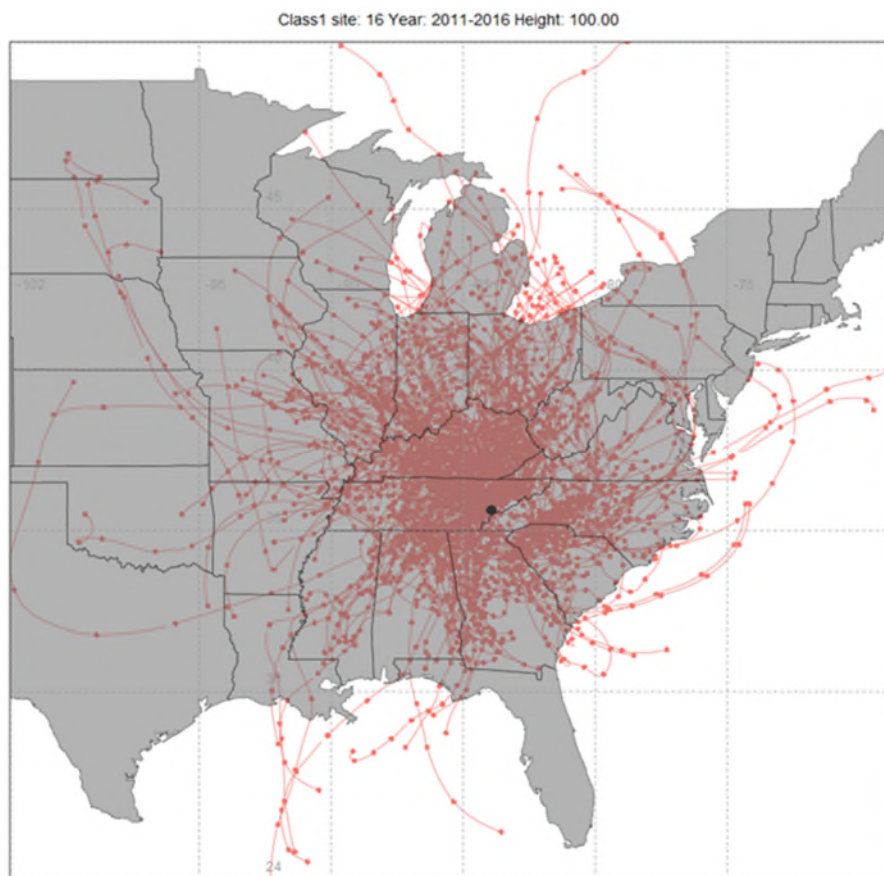

Figure 1: 100-Meter Back Trajectories for the 20% Most Impaired Visibility Days (2011-2016), from Great Smoky Mountains National Park

Class1 site: 16 Year: 2011-2016 Height: 100.00

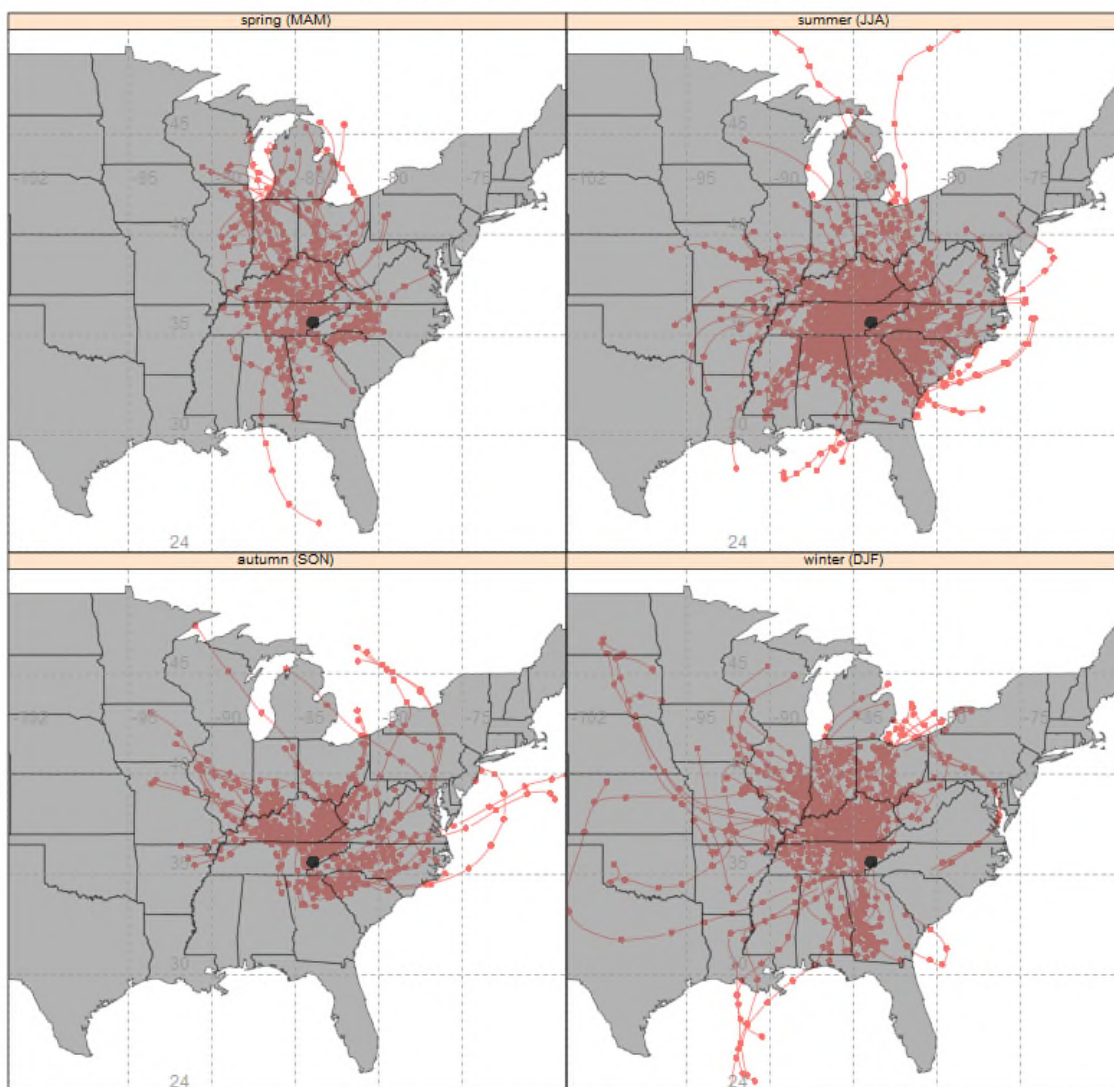

Figure 2: 100-Meter Back Trajectories by Season for the 20% Most Impaired Visibility Days (2011-2016) from Great Smoky Mountains National Park

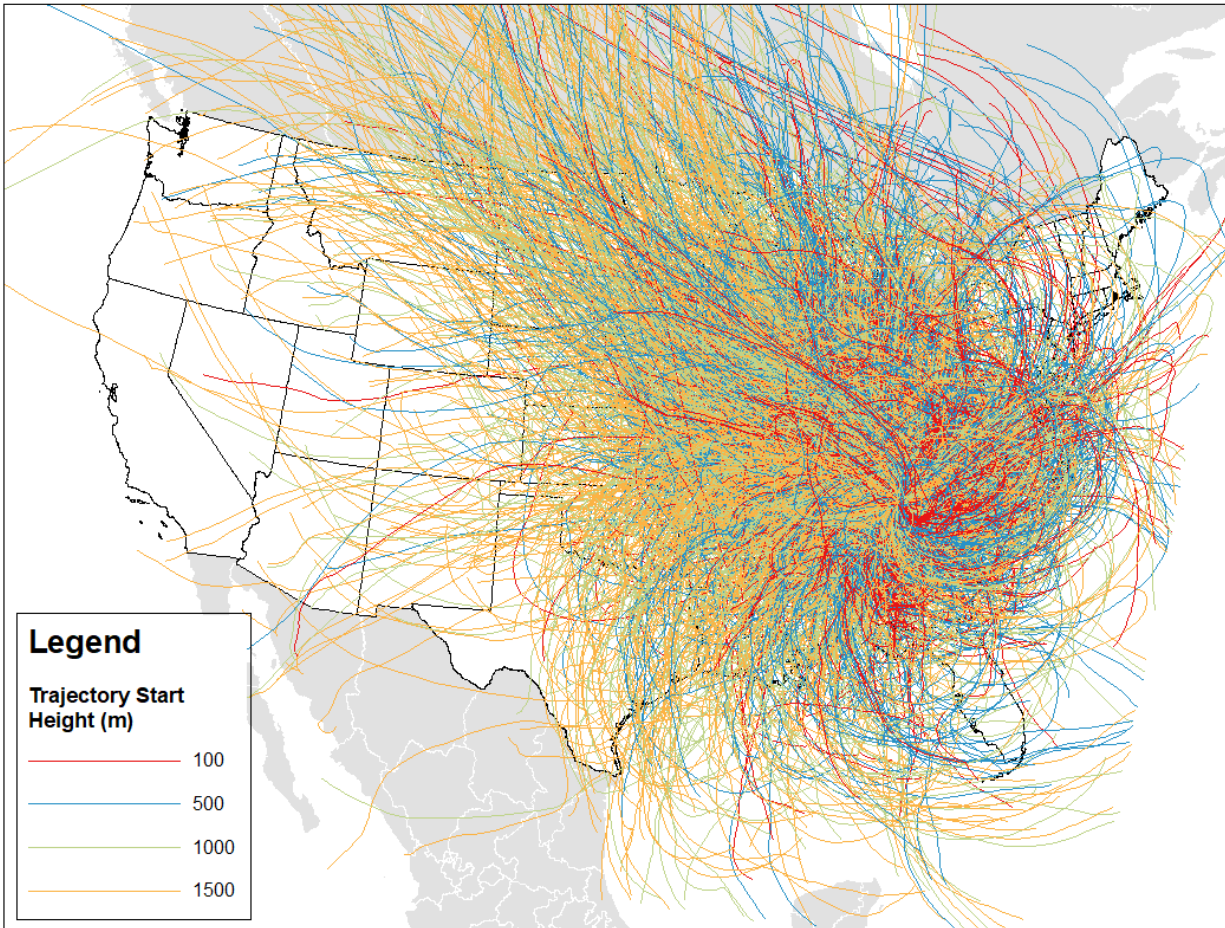

Figure 3: 100-Meter, 500-Meter, 1000-Meter, and 1500-Meter Back Trajectories for the 20% Most Impaired Days (2011-2016) from Great Smoky Mountains National Park

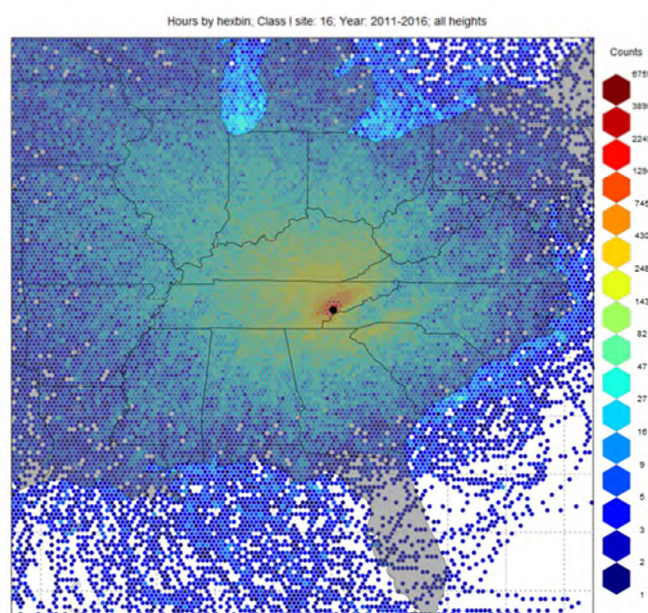
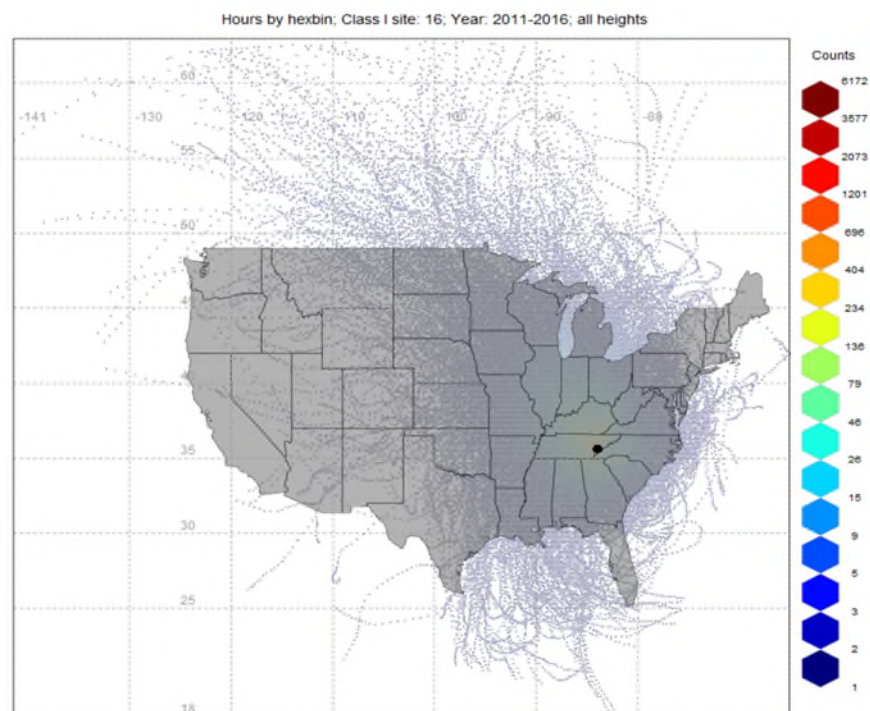

Figure 4: Residence Time (Counts per 12km Modeling Grid Cell) for Great Smoky Mountains National Park – Full View (top) and Class I Zoom (bottom)

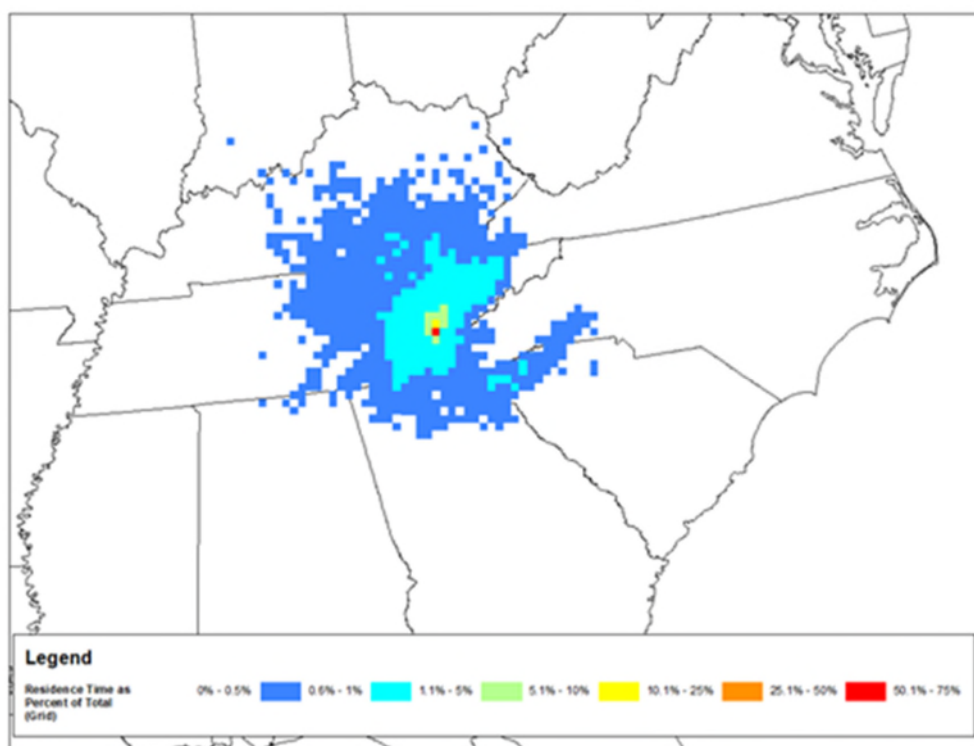
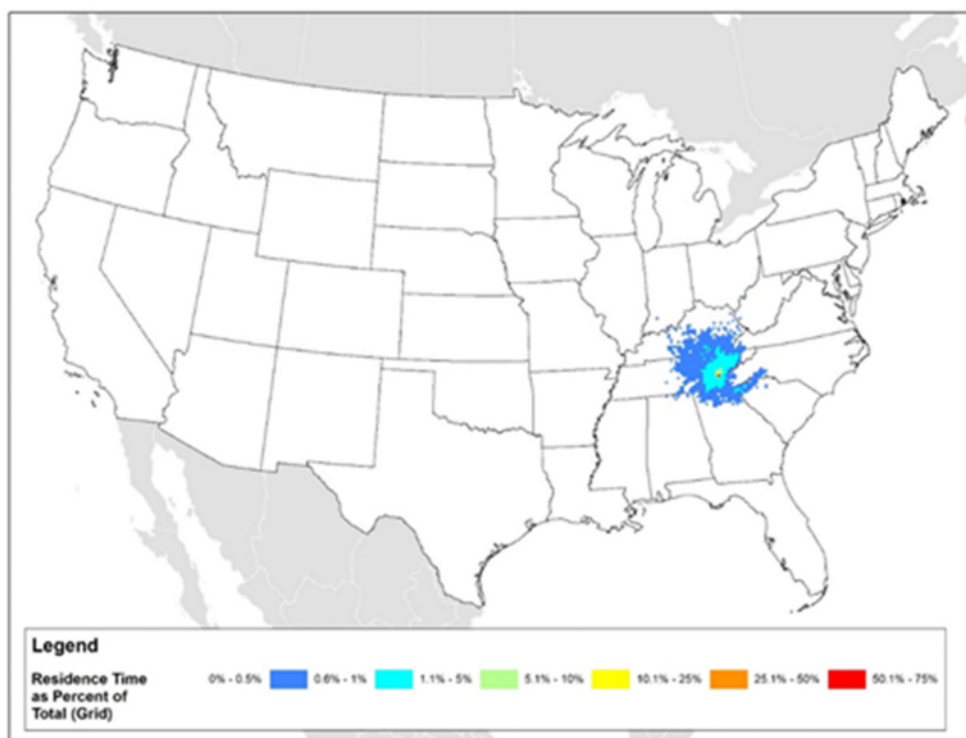

Figure 5: Residence Time (% of Total Counts per 12km Modeling Grid Cell for Great Smoky Mountains National Park – Full View (top) and Class I Zoom (bottom)

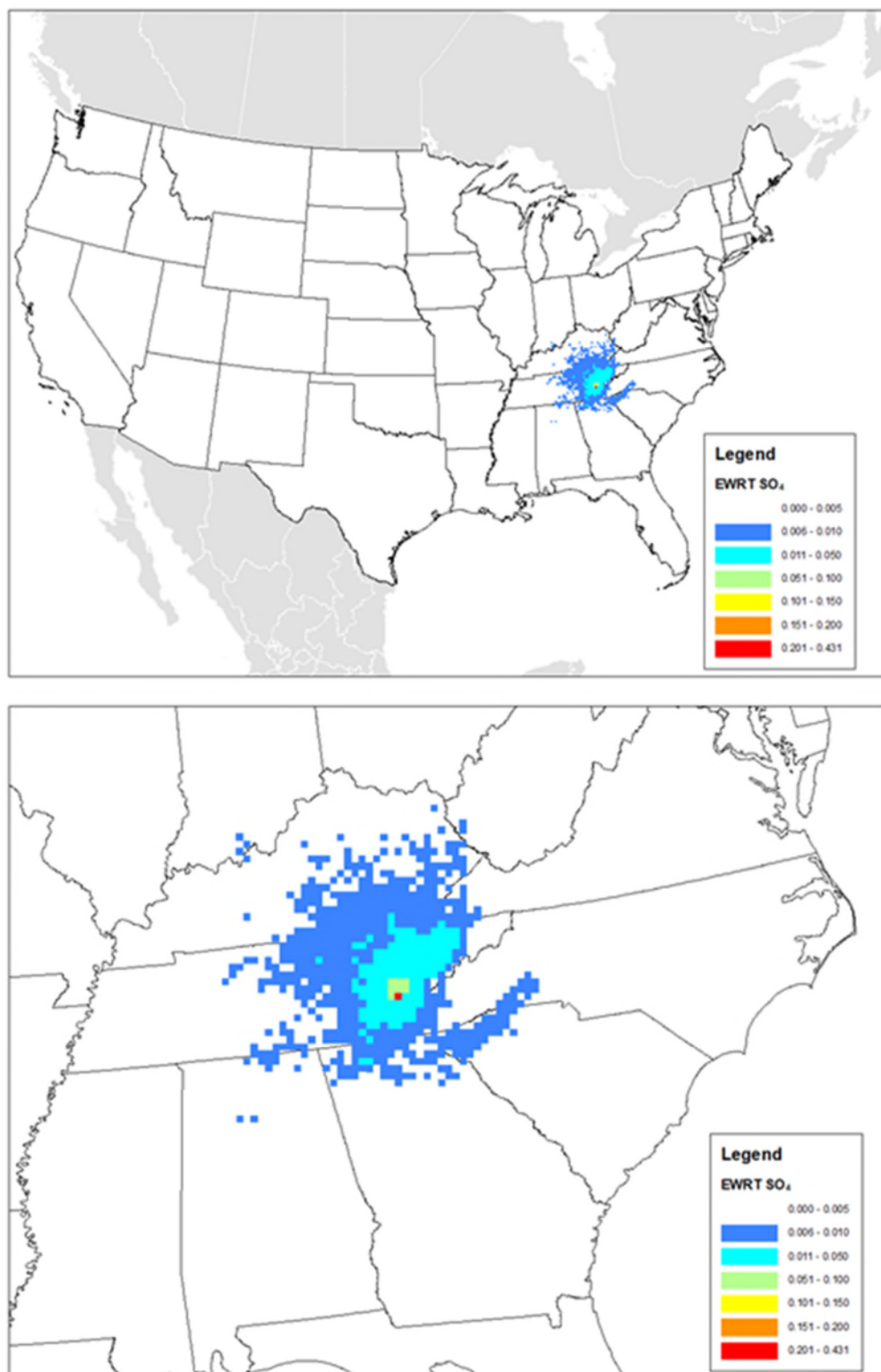

Figure 6: Sulfate Extinction Weighted Residence Time (Sulfate EWRT per 12km Modeling Grid Cell) for Great Smoky Mountains National Park - Full View (top) and Class I Zoom (bottom)

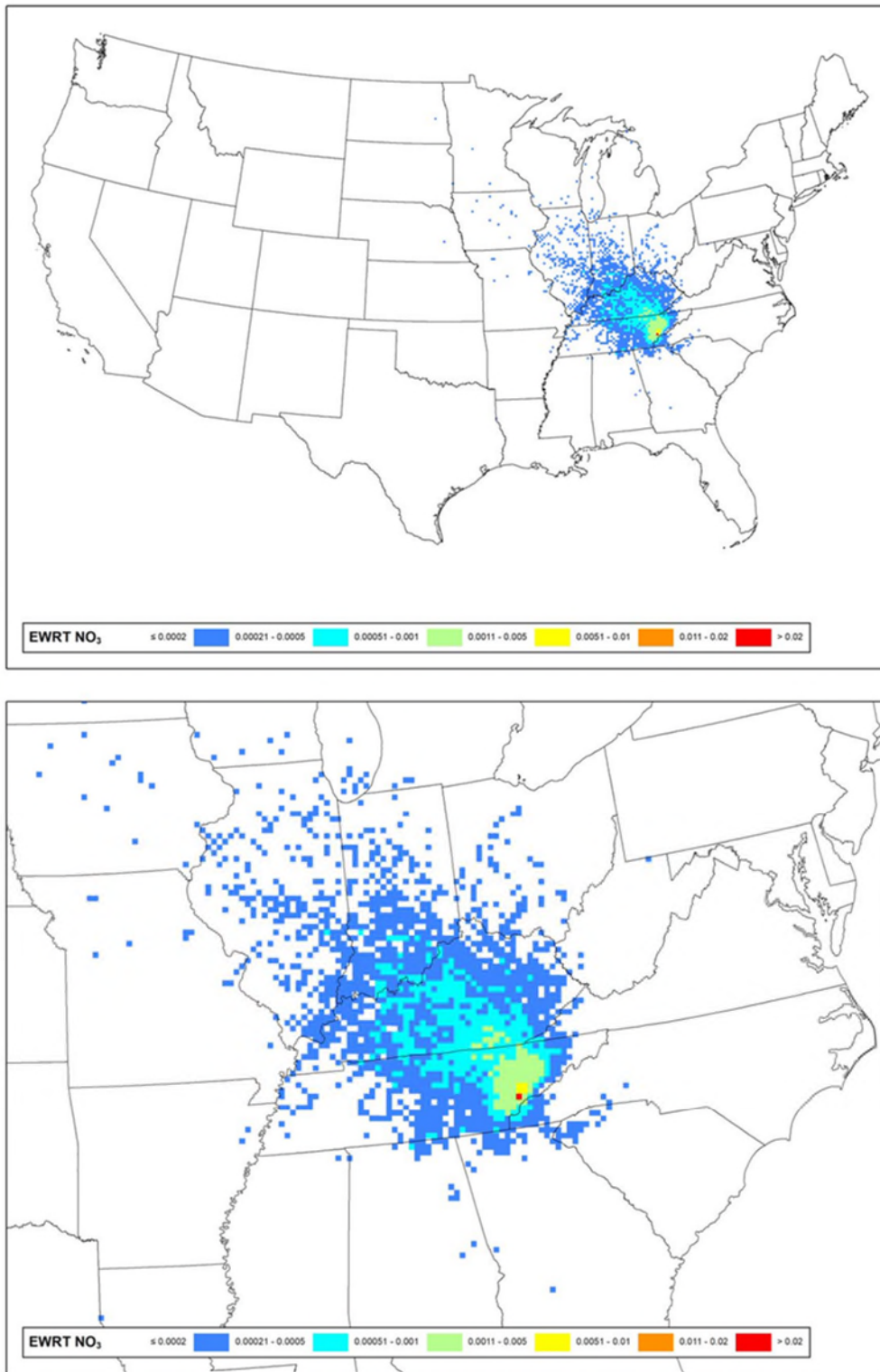

Figure 7: Nitrate Extinction Weighted Residence Time (Nitrate EWRT per 12-km Modeling Grid Cell) for Great Smoky Mountains National Park - Full View (top) and Class I Zoom (bottom)

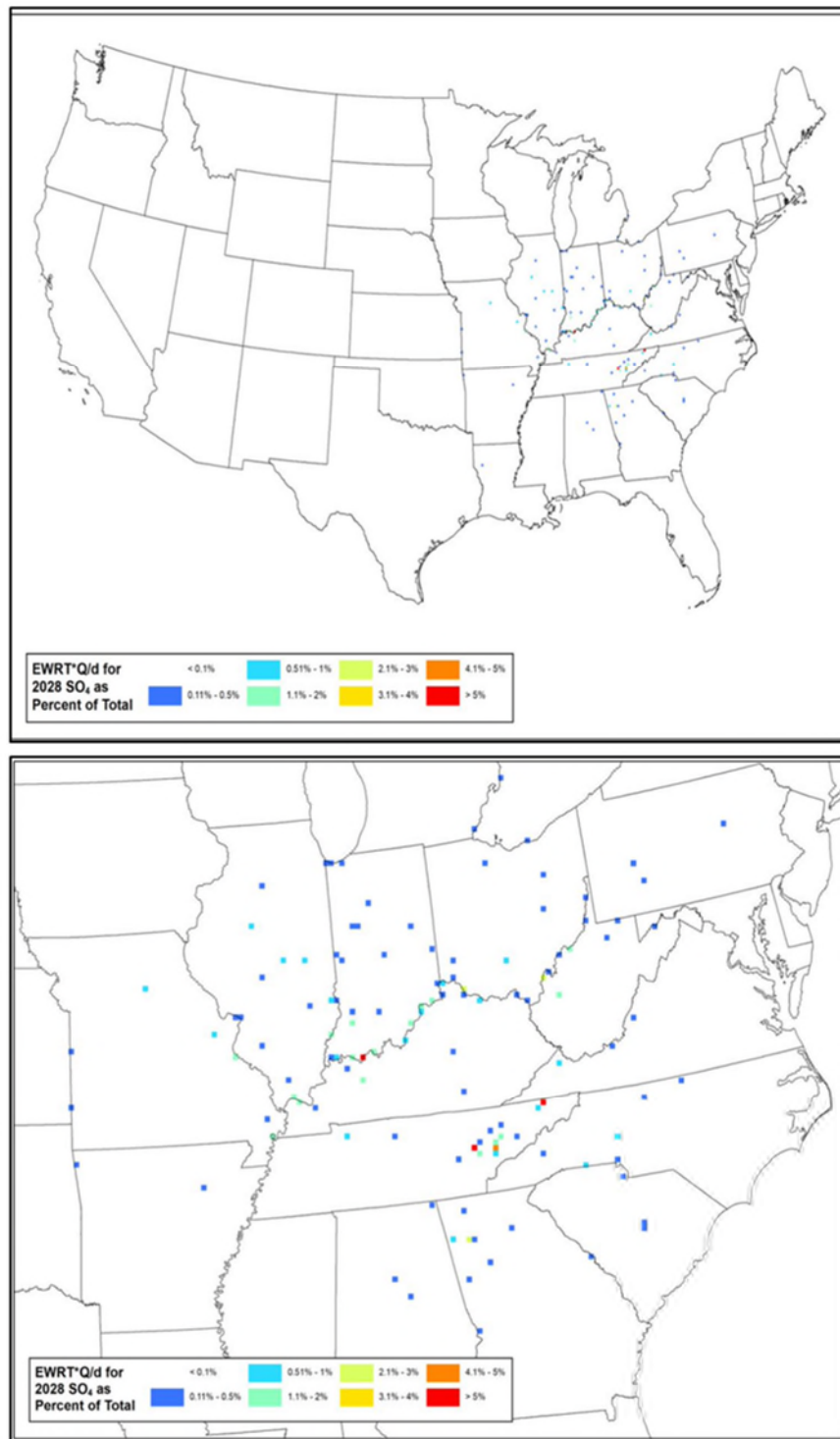

Figure 8: Sulfate Emissions/Distance Extinction Weighted Residence Time (% of Total Q/d*EWRT per 12km Modeling Grid Cell) for Great Smoky Mountains National Park – Full View (top) and Class I Zoom (bottom)

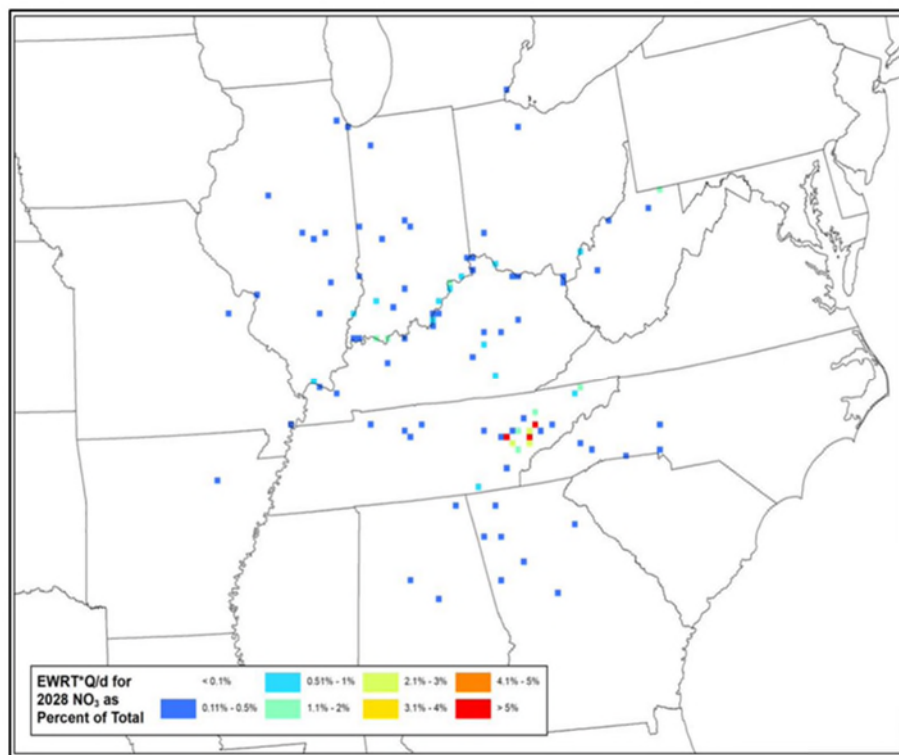
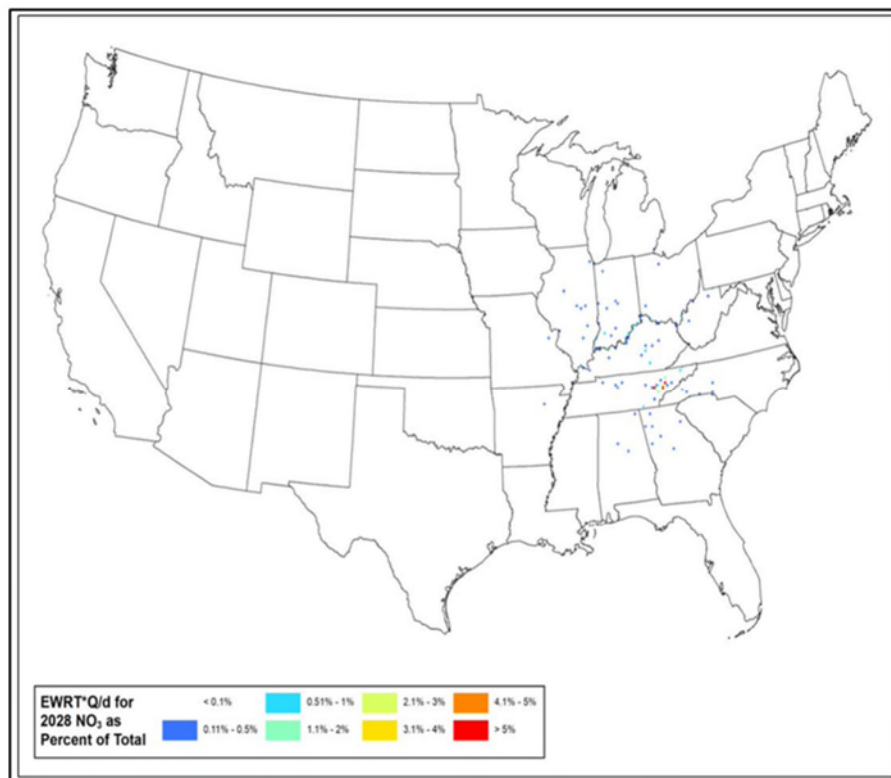

Figure 9: Nitrate Emissions/Distance Extinction Weighted Residence Time (% of Total Q/d*EWRT per 12km Modeling Grid Cell) for Great Smoky Mountains National Park – Full View (top) and Class I Zoom (bottom)

Joyce Kilmer/Slickrock Wilderness Area

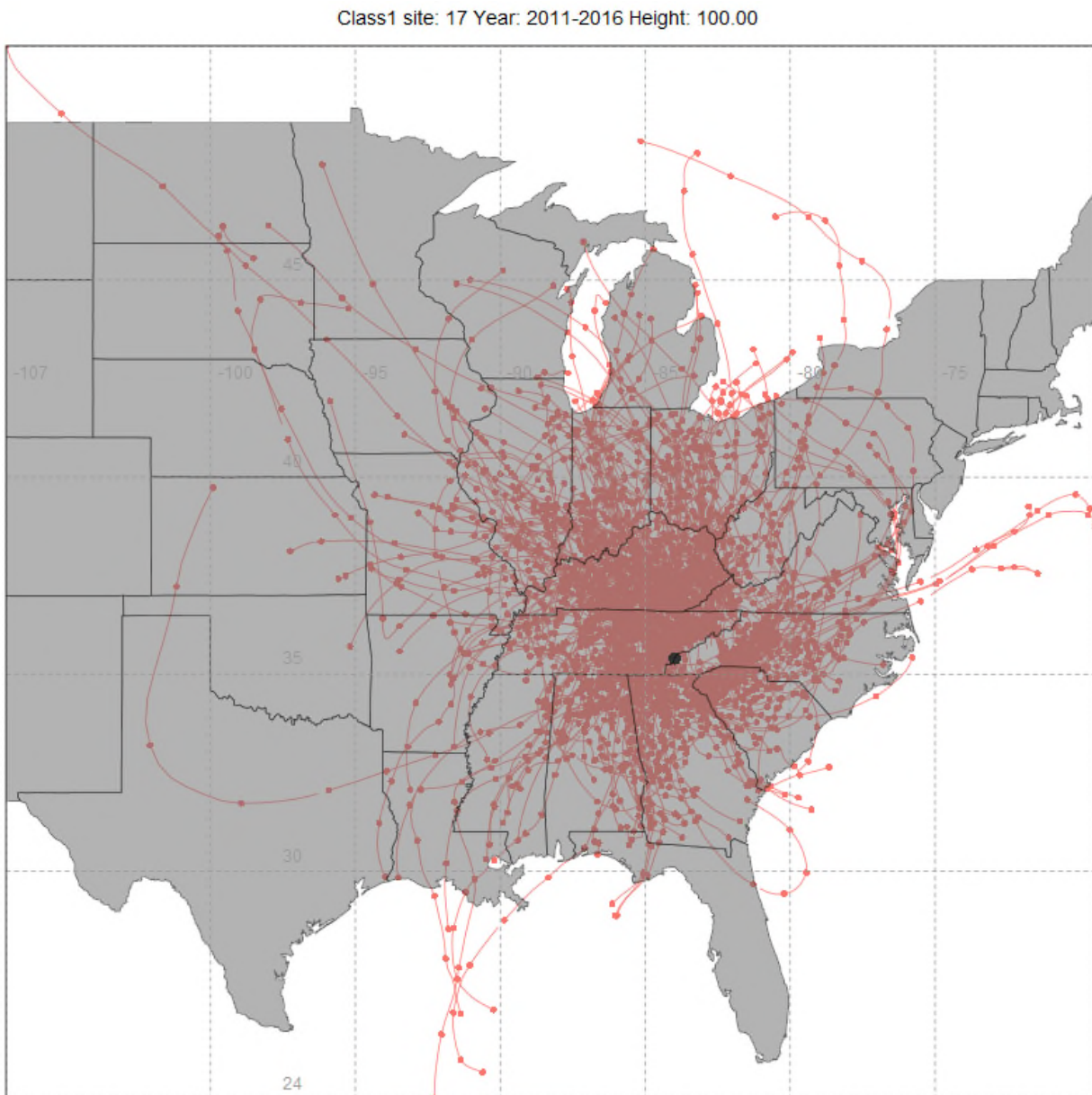

Figure 1: 100-Meter Back Trajectories for the 20% Most Impaired Visibility Days (2011-2016), from Joyce Kilmer/Slickrock Wilderness Area

Class1 site: 17 Year: 2011-2016 Height: 100.00

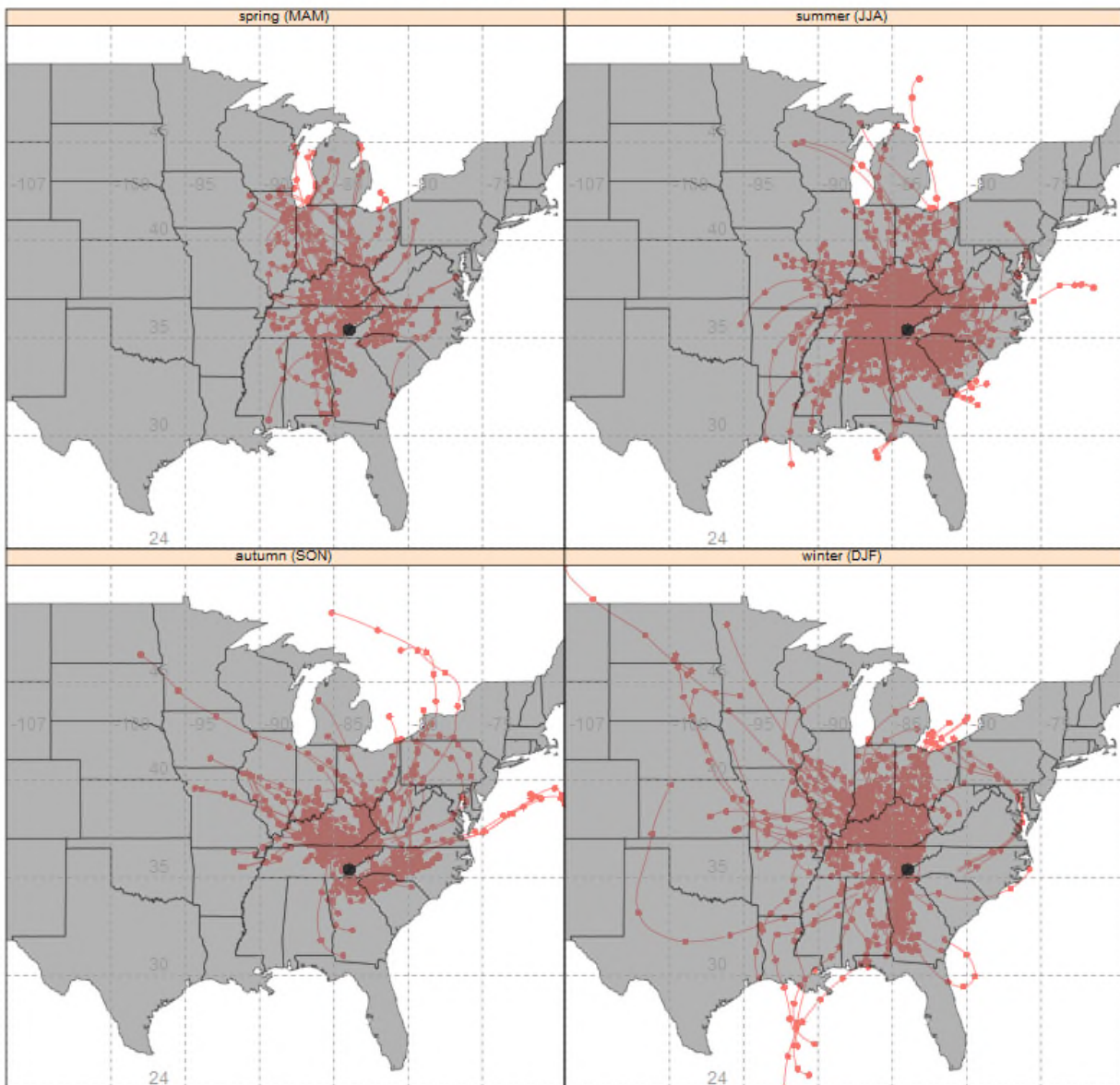

Figure 2: 100-Meter Back Trajectories by Season for the 20% Most Impaired Visibility Days (2011-2016) from Joyce Kilmer/Slickrock Wilderness Area

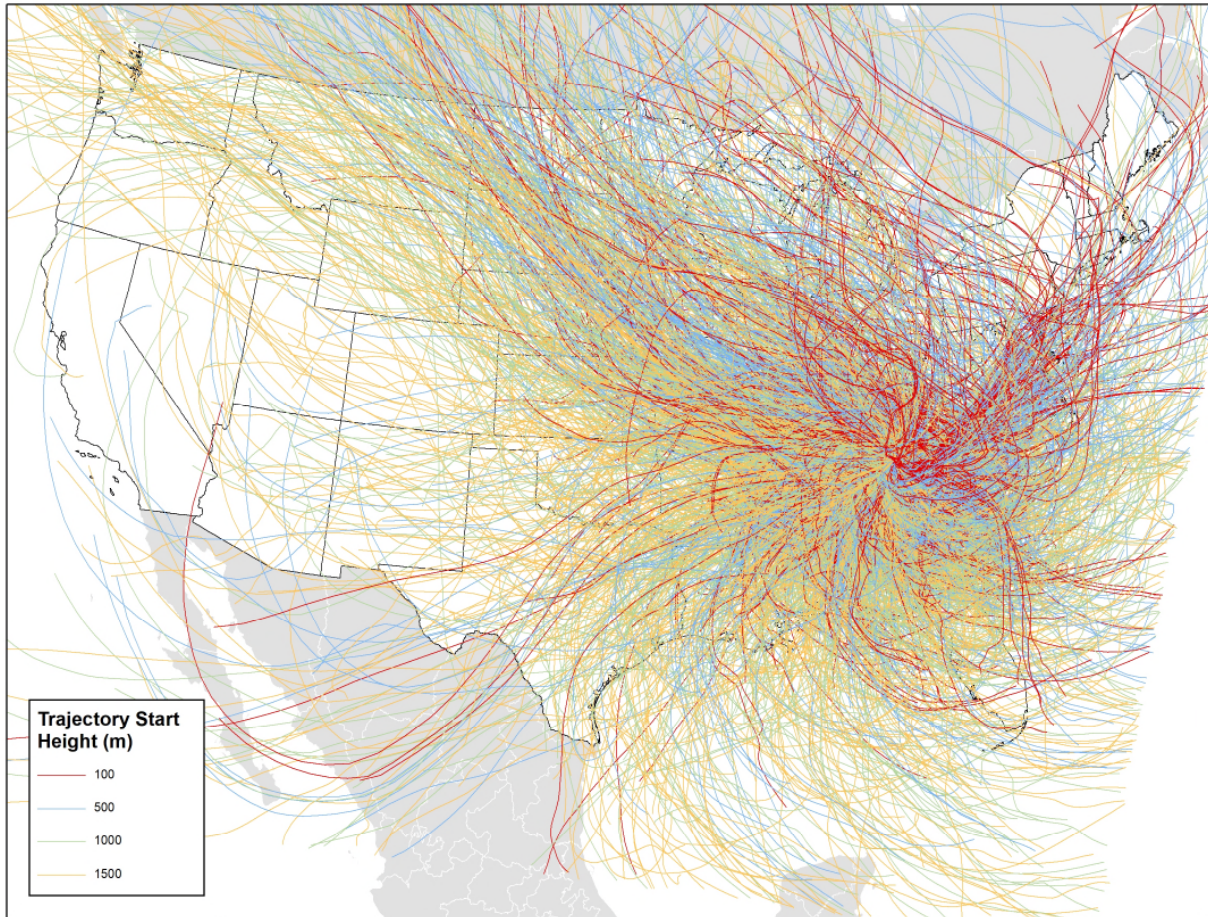

Figure 3: 100-Meter, 500-Meter, 1000-Meter, and 1500-Meter Back Trajectories for the 20% Most Impaired Days (2011-2016) from Joyce Kilmer/Slickrock Wilderness Area

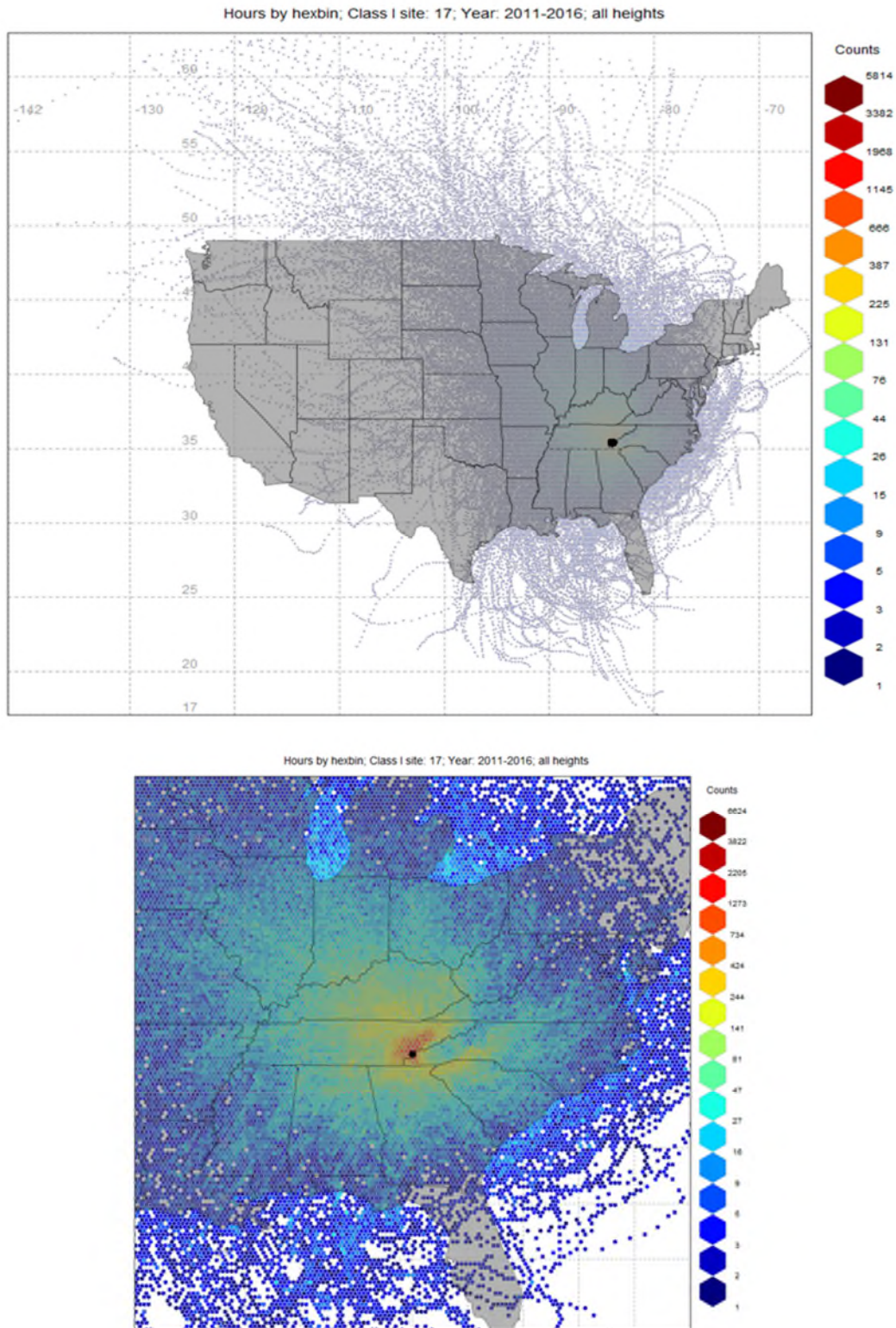

Figure 4: Residence Time (Counts per 12km Modeling Grid Cell) for Joyce Kilmer/Slickrock Wilderness Area – Full View (top) and Class I Zoom (bottom)

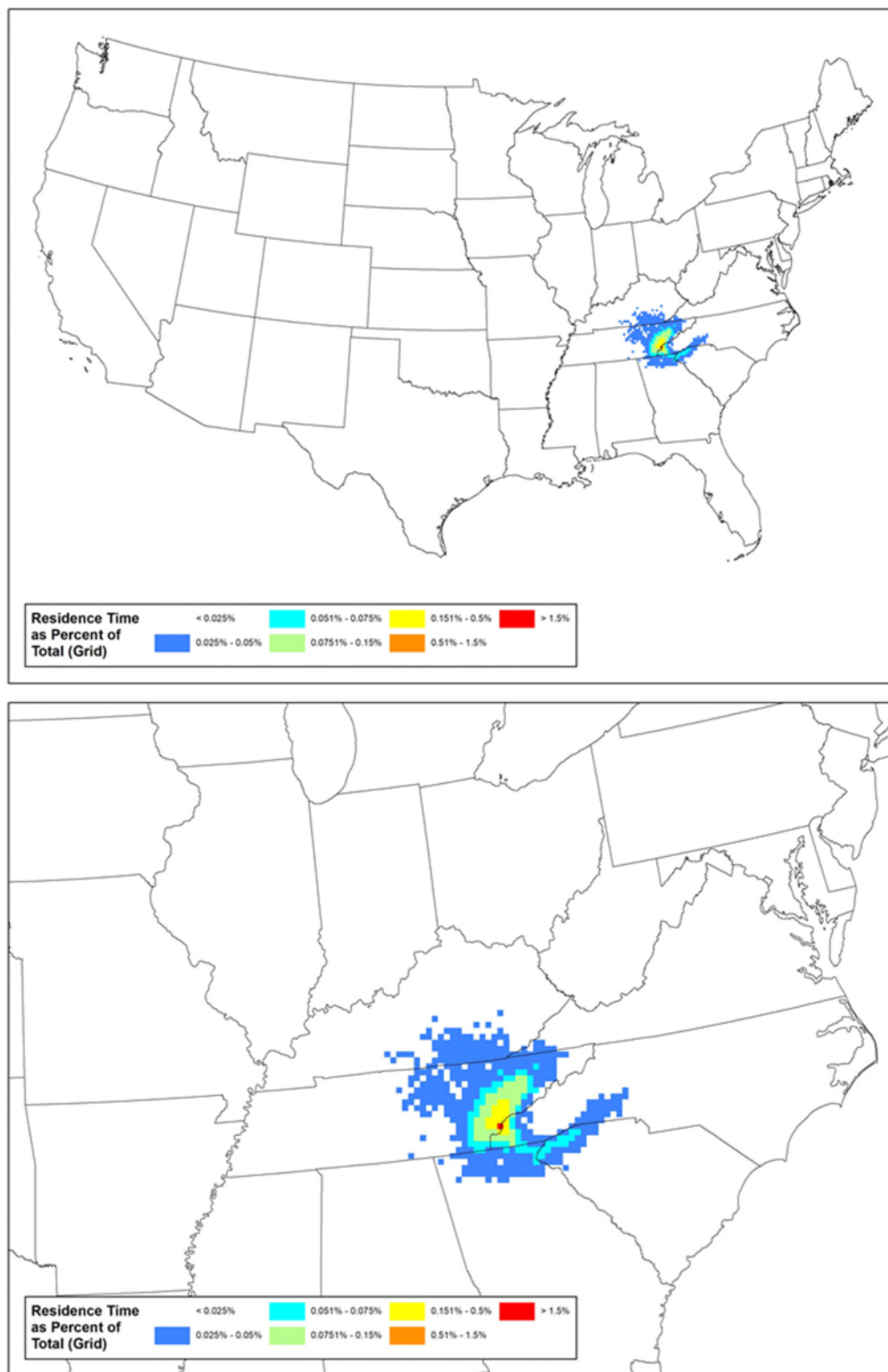

Figure 5: Residence Time (% of Total Counts per 12km Modeling Grid Cell for Joyce Kilmer/Slickrock Wilderness Area – Full View (top) and Class I Zoom (bottom)

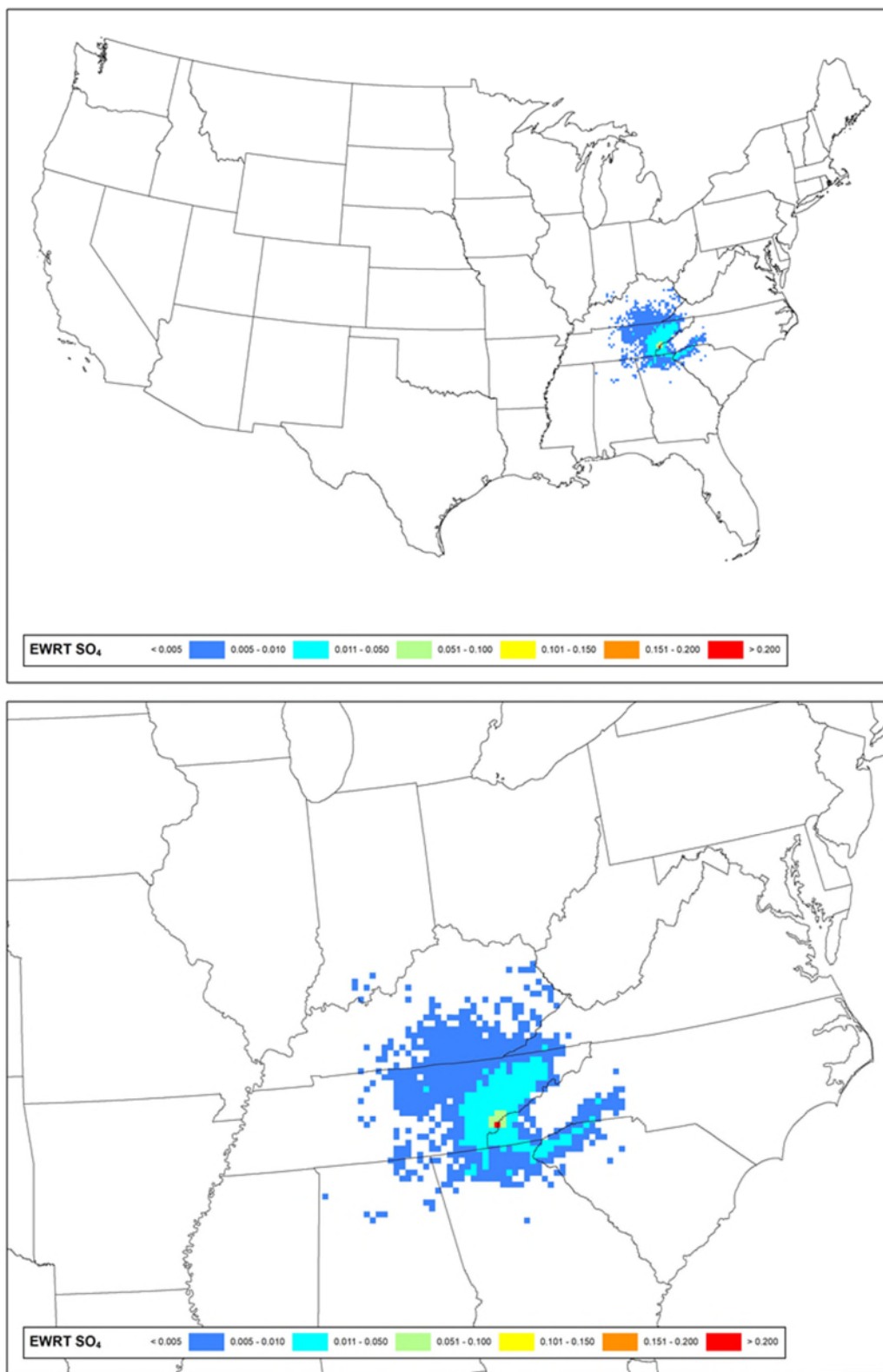

Figure 6: Sulfate Extinction Weighted Residence Time (Sulfate EWRT per 12km Modeling Grid Cell) for Joyce Kilmer/Slickrock Wilderness Area - Full View (top) and Class I Zoom (bottom)

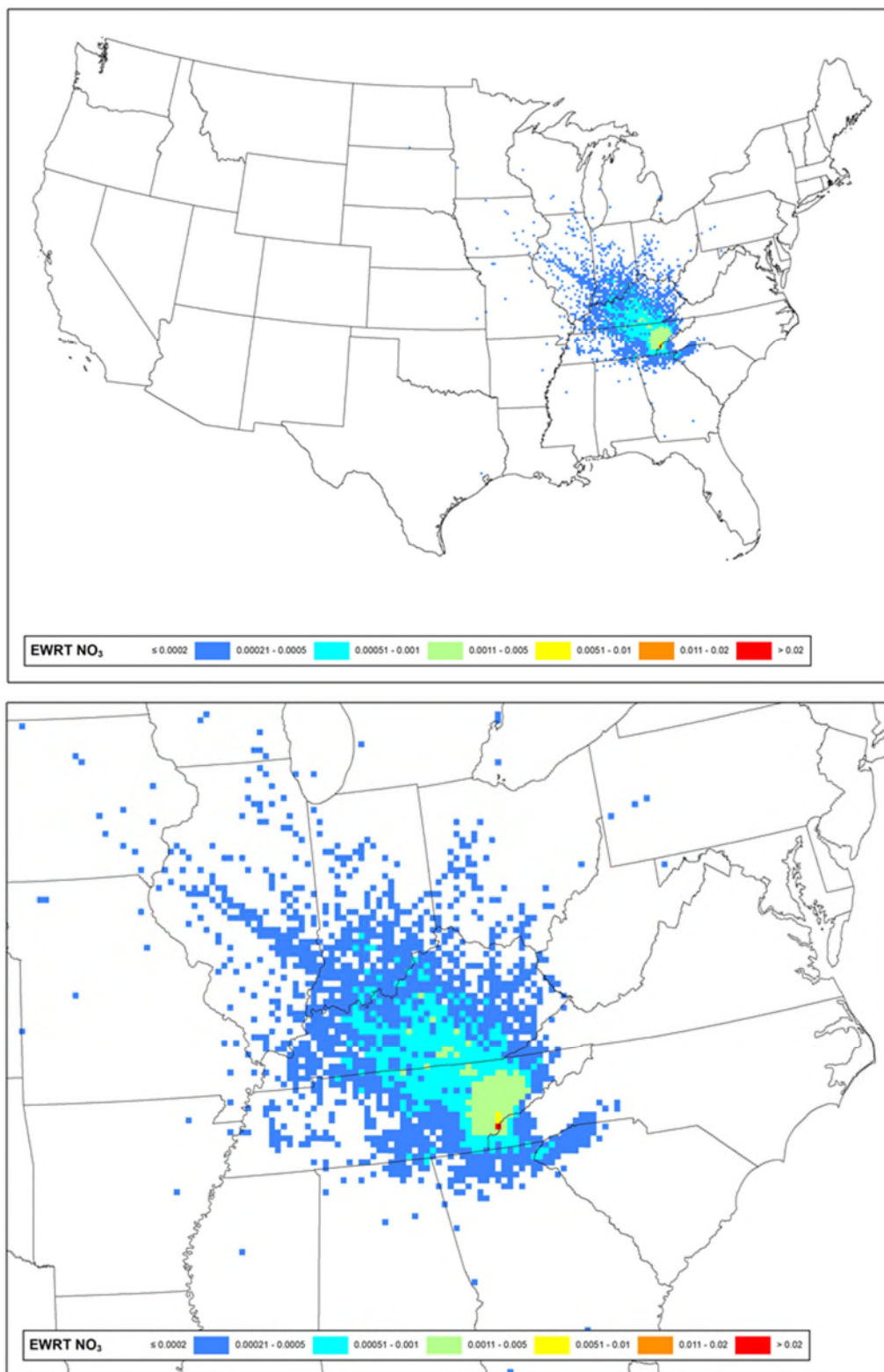

Figure 7: Nitrate Extinction Weighted Residence Time (Nitrate EWRT per 12-km Modeling Grid Cell) for Joyce Kilmer/Slickrock Wilderness Area - Full View (top) and Class I Zoom (bottom)

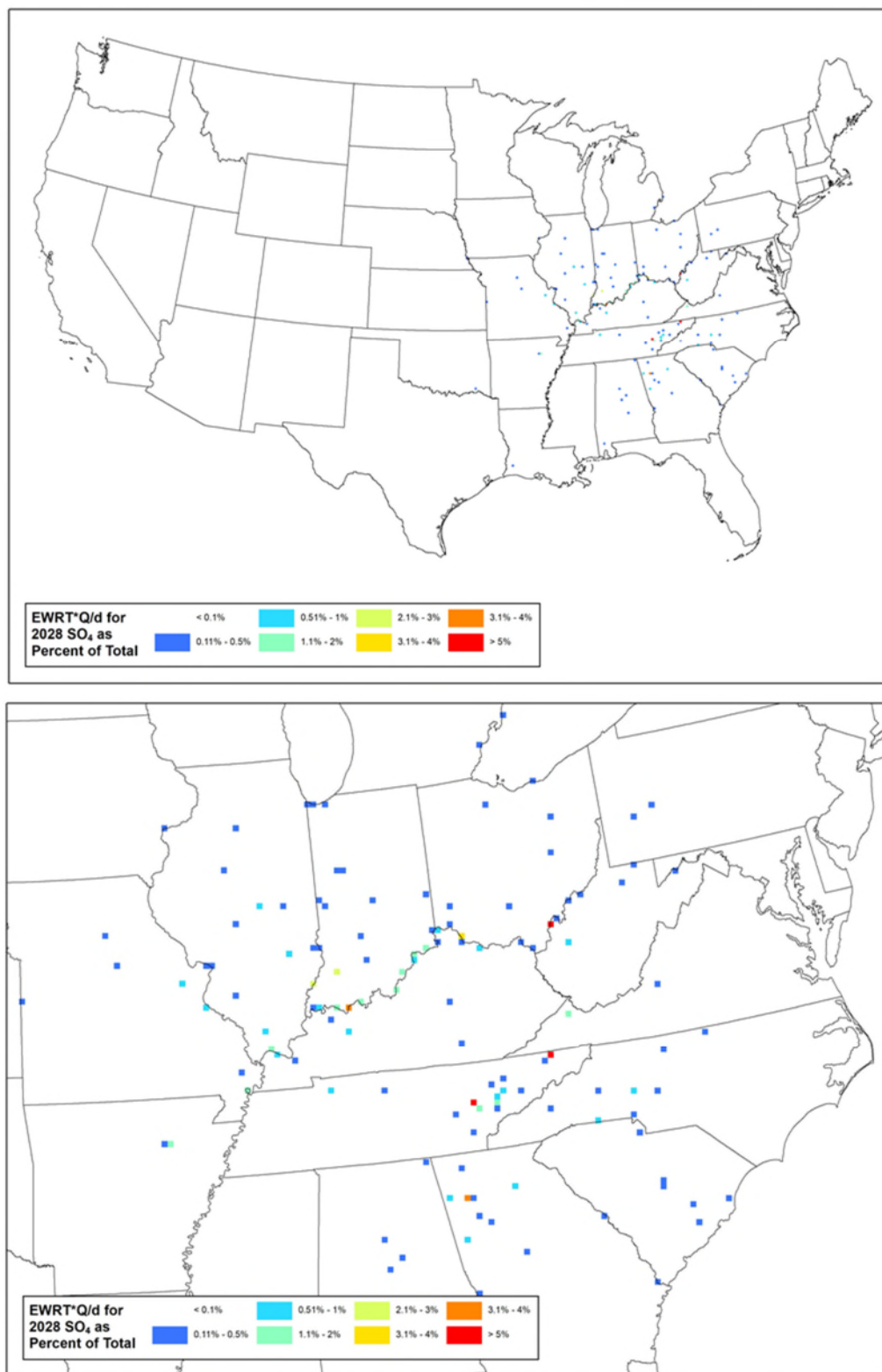

Figure 8: Sulfate Emissions/Distance Extinction Weighted Residence Time (% of Total Q/d*EWRT per 12km Modeling Grid Cell) for Joyce Kilmer/Slickrock Wilderness Area – Full View (top) and Class I Zoom (bottom)

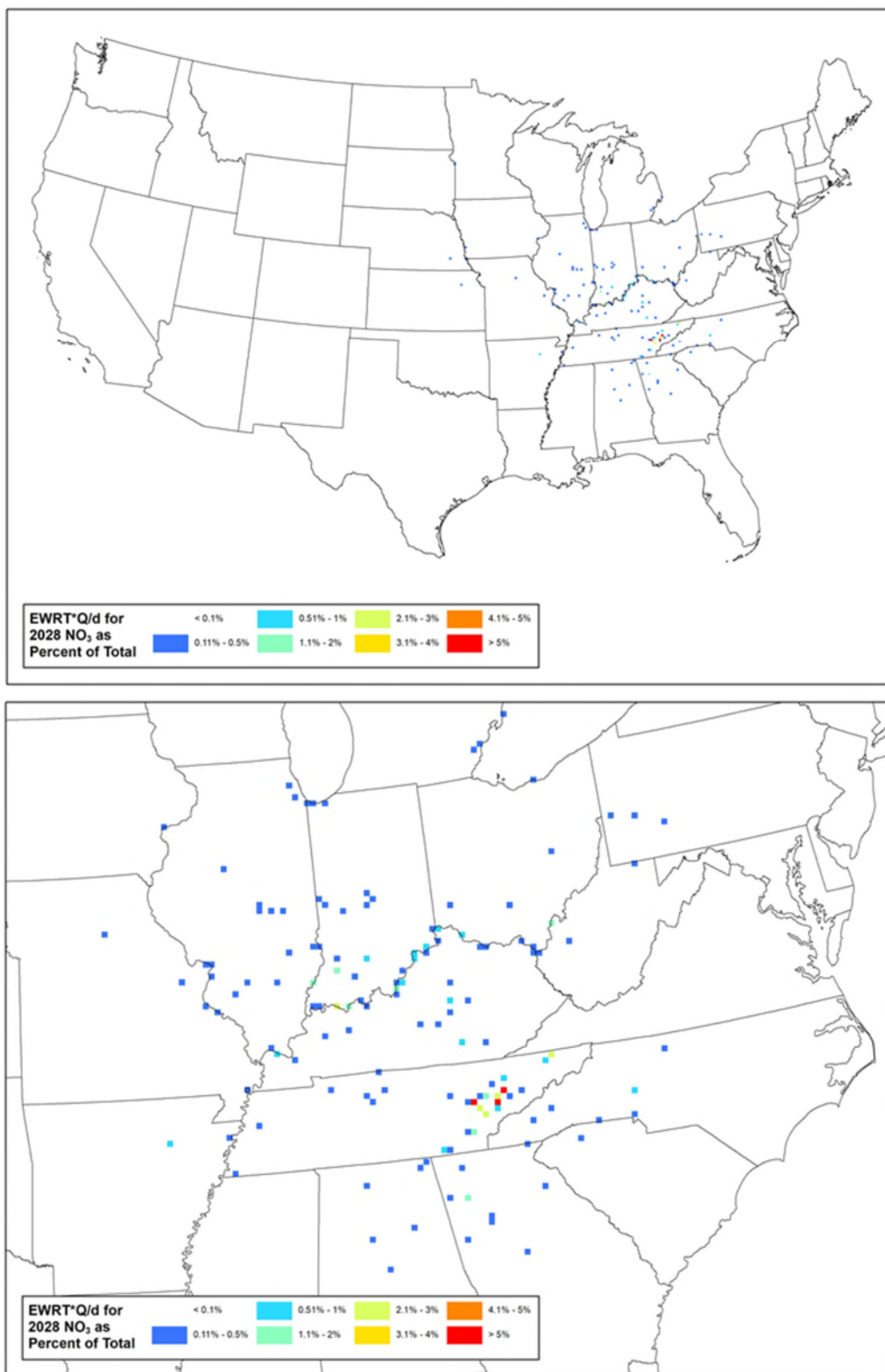

Figure 9: Nitrate Emissions/Distance Extinction Weighted Residence Time (% of Total Q/d*EWRT per 12km Modeling Grid Cell) for Joyce Kilmer/Slickrock Wilderness Area– Full View (top) and Class I Zoom (bottom)

Hercules Glade Wilderness Area

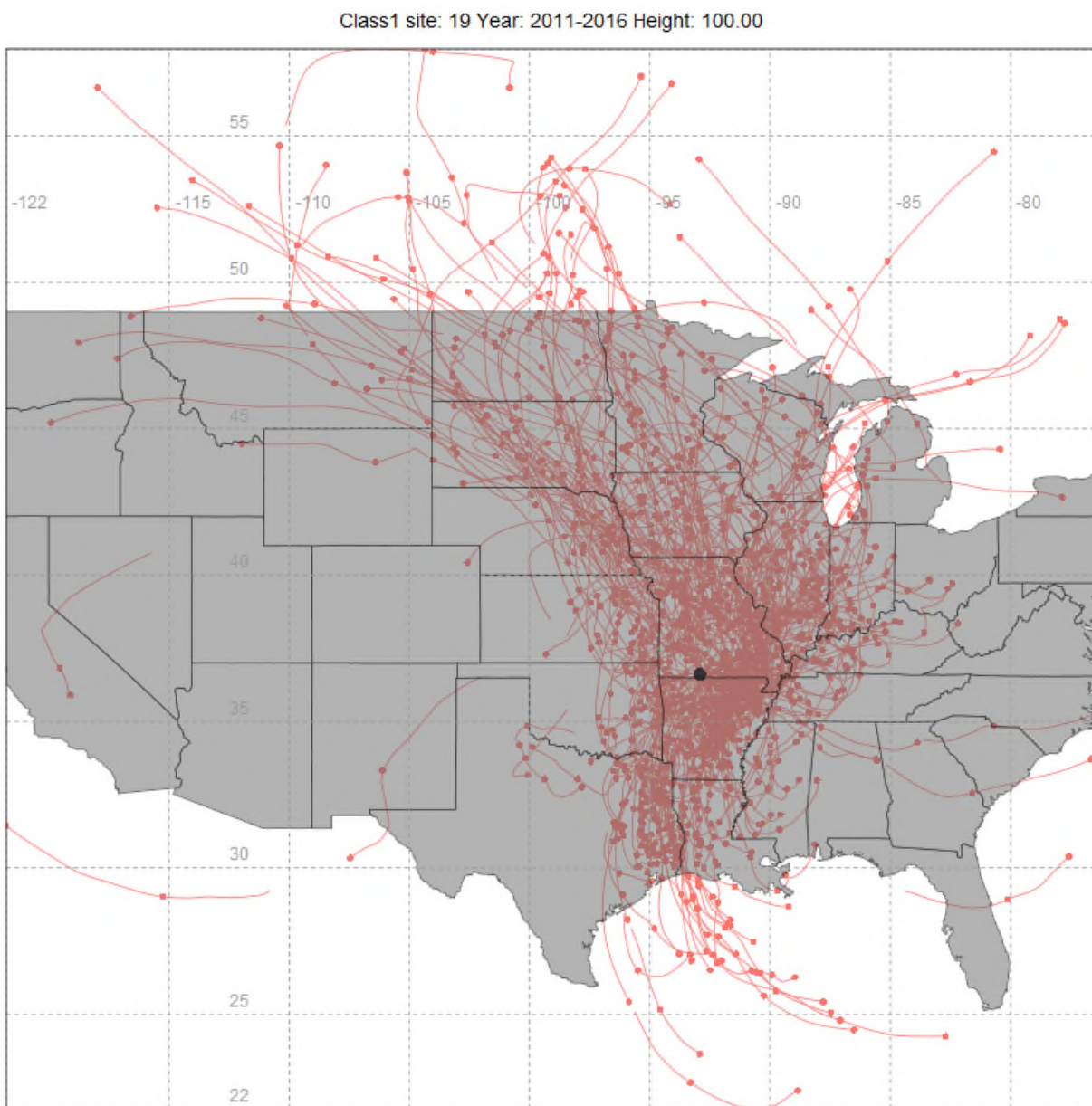

Figure 1: 100-Meter Back Trajectories for the 20% Most Impaired Visibility Days (2011-2016), from Hercules Glade Wilderness Area

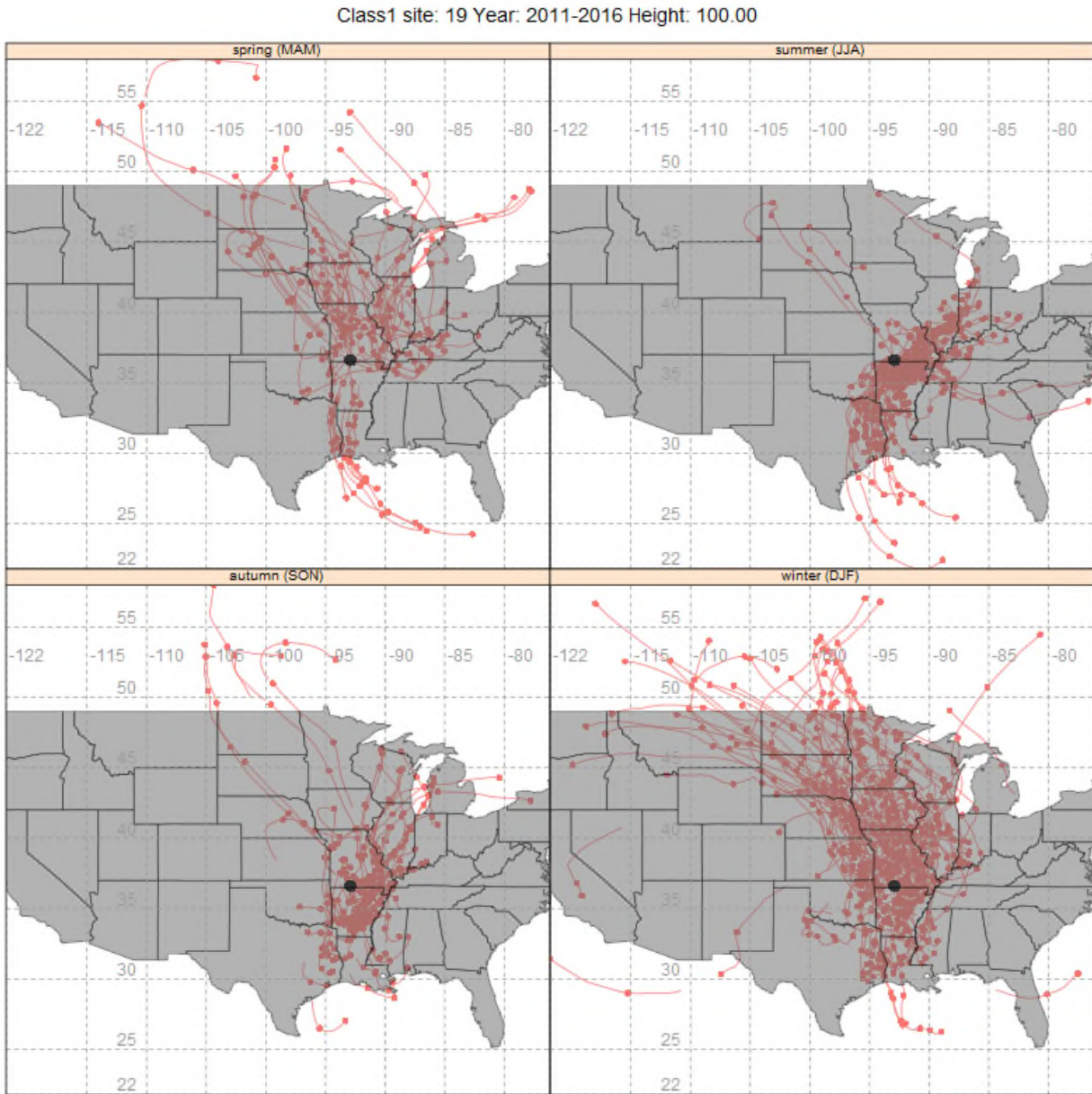

Figure 2: 100-Meter Back Trajectories by Season for the 20% Most Impaired Visibility Days (2011-2016) from Hercules Glade Wilderness Area

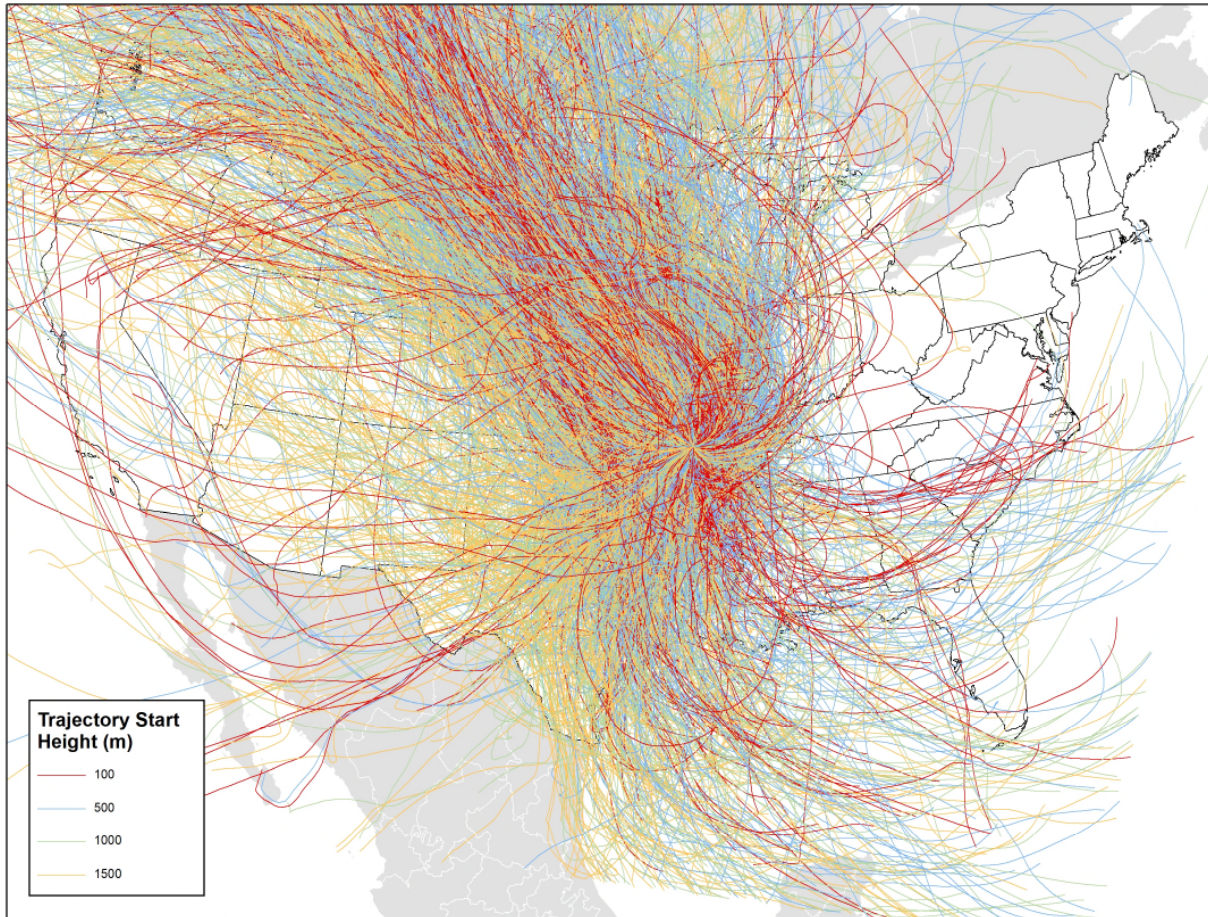

Figure 3: 100-Meter, 500-Meter, 1000-Meter, and 1500-Meter Back Trajectories for the 20% Most Impaired Days (2011-2016) from Hercules Glade Wilderness Area

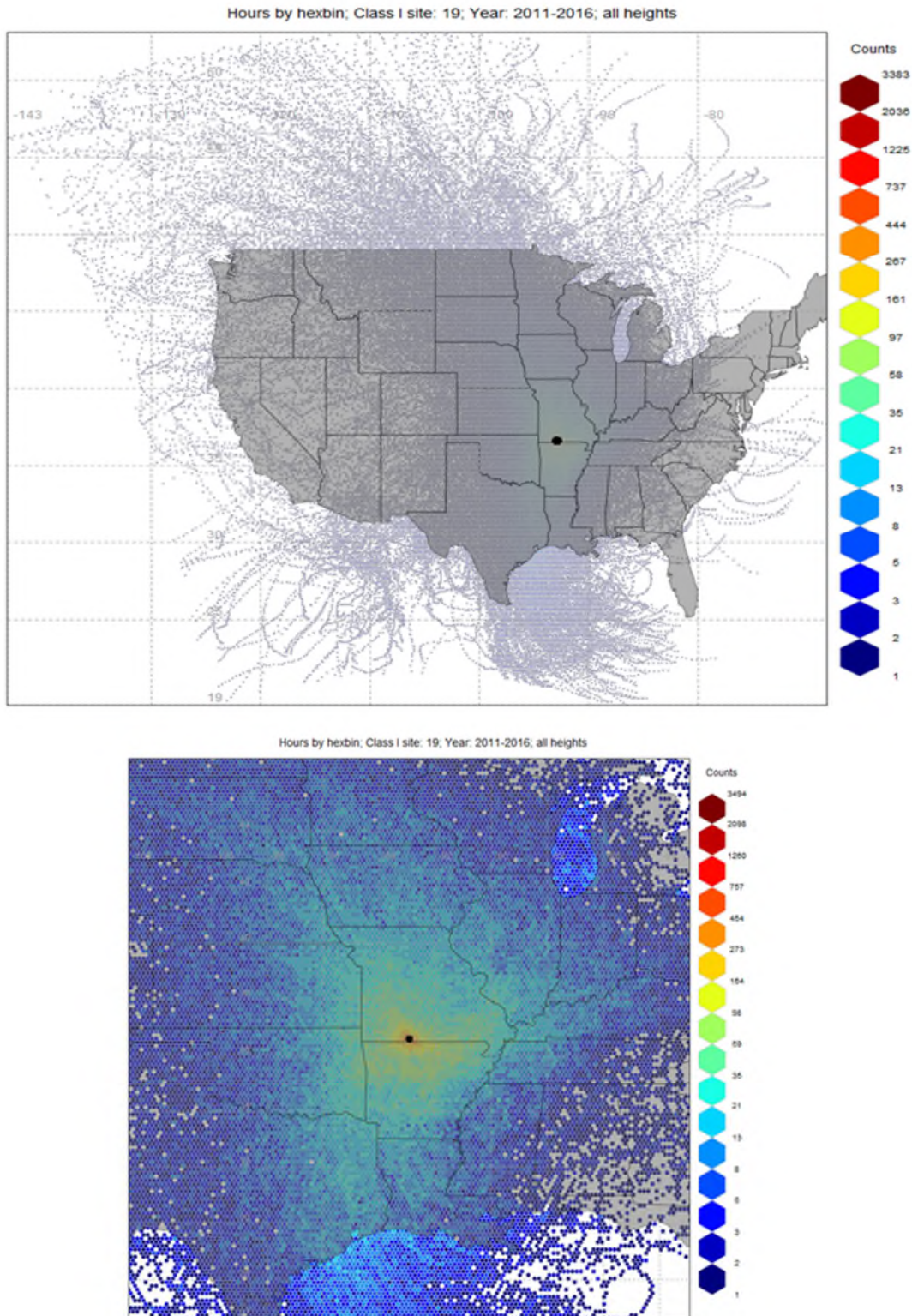

Figure 4: Residence Time (Counts per 12km Modeling Grid Cell) for Hercules Glade Wilderness Area – Full View (top) and Class I Zoom (bottom)

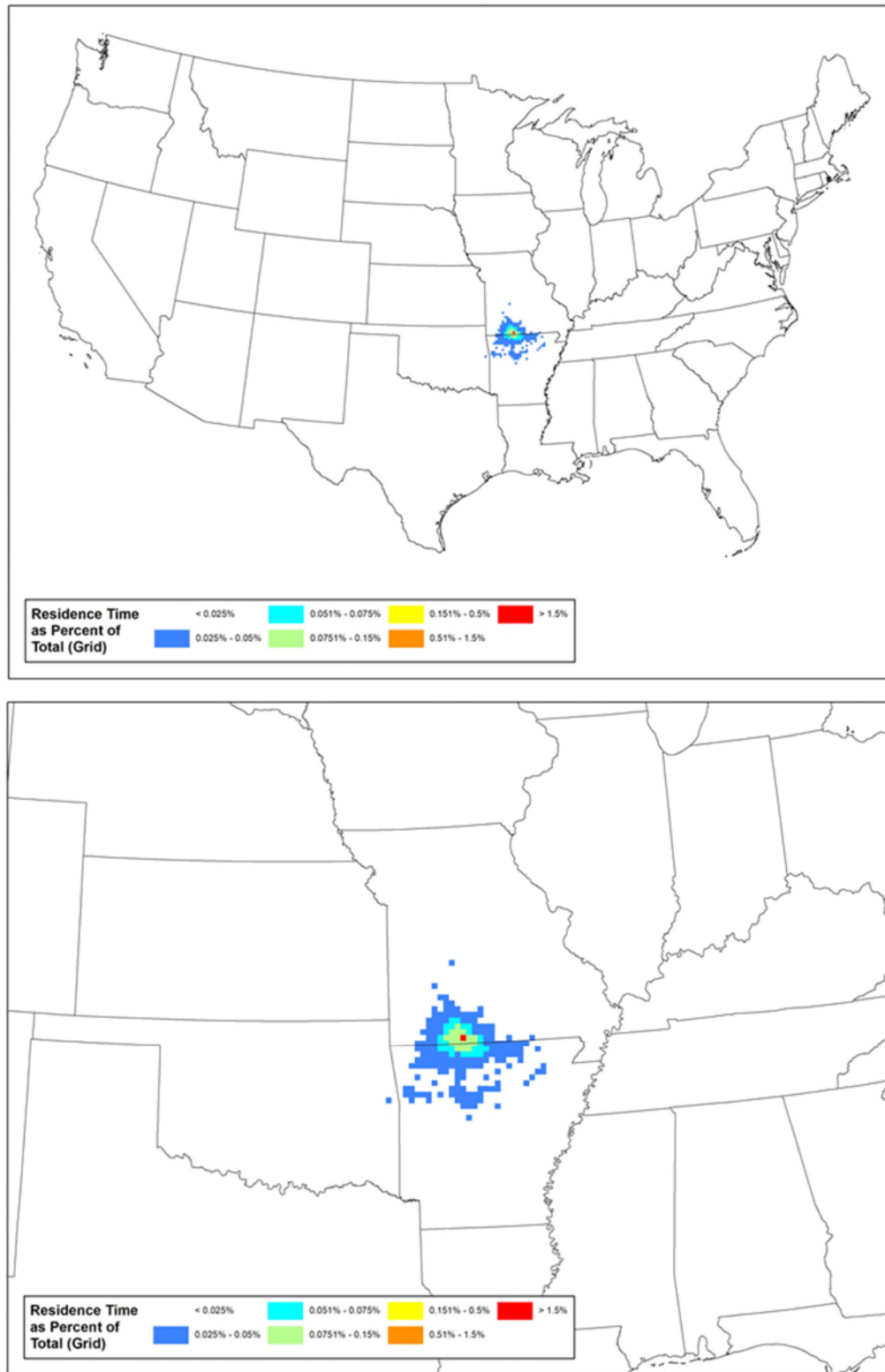

Figure 5: Residence Time (% of Total Counts per 12km Modeling Grid Cell for Hercules Glade Wilderness Area – Full View (top) and Class I Zoom (bottom))

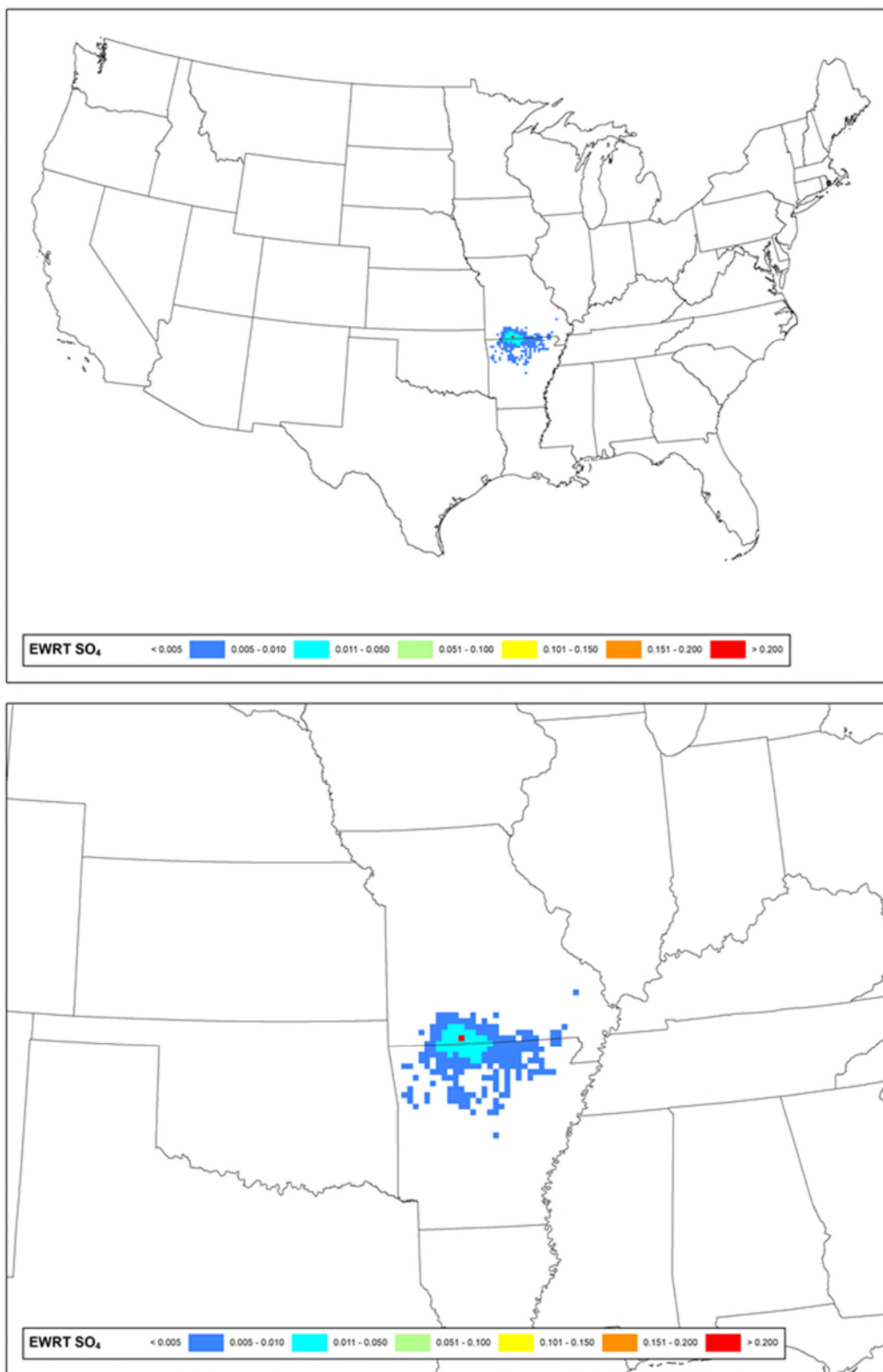

Figure 6: Sulfate Extinction Weighted Residence Time (Sulfate EWRT per 12km Modeling Grid Cell) for Hercules Glade Wilderness Area - Full View (top) and Class I Zoom (bottom)

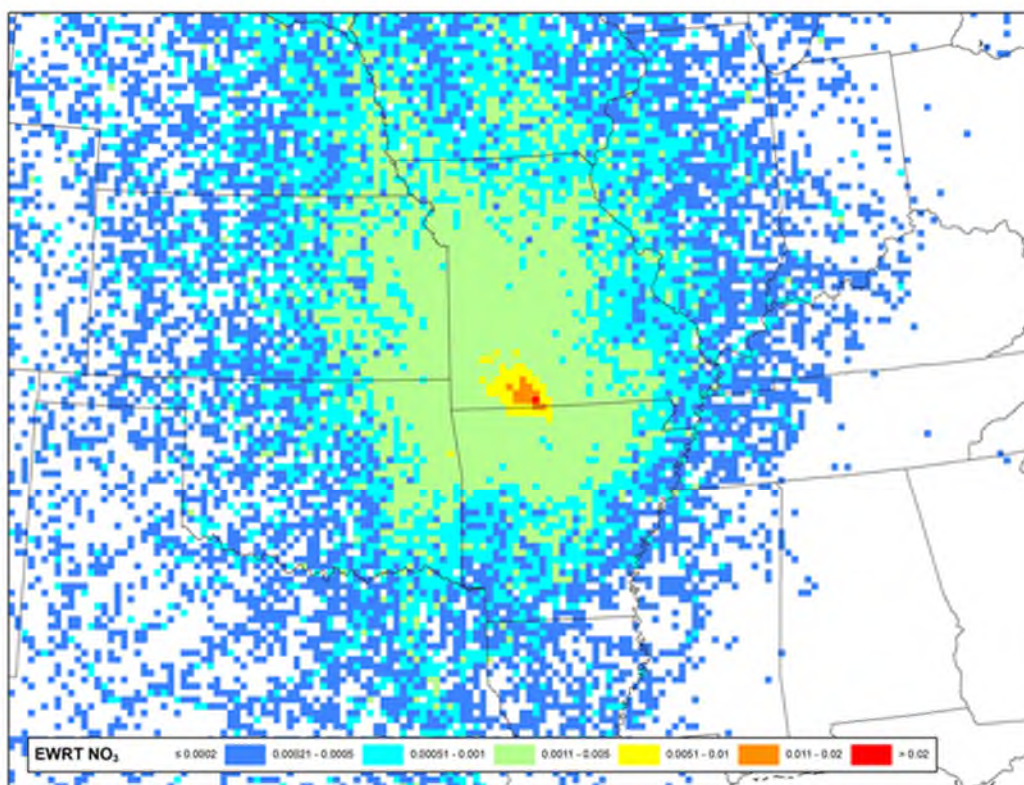
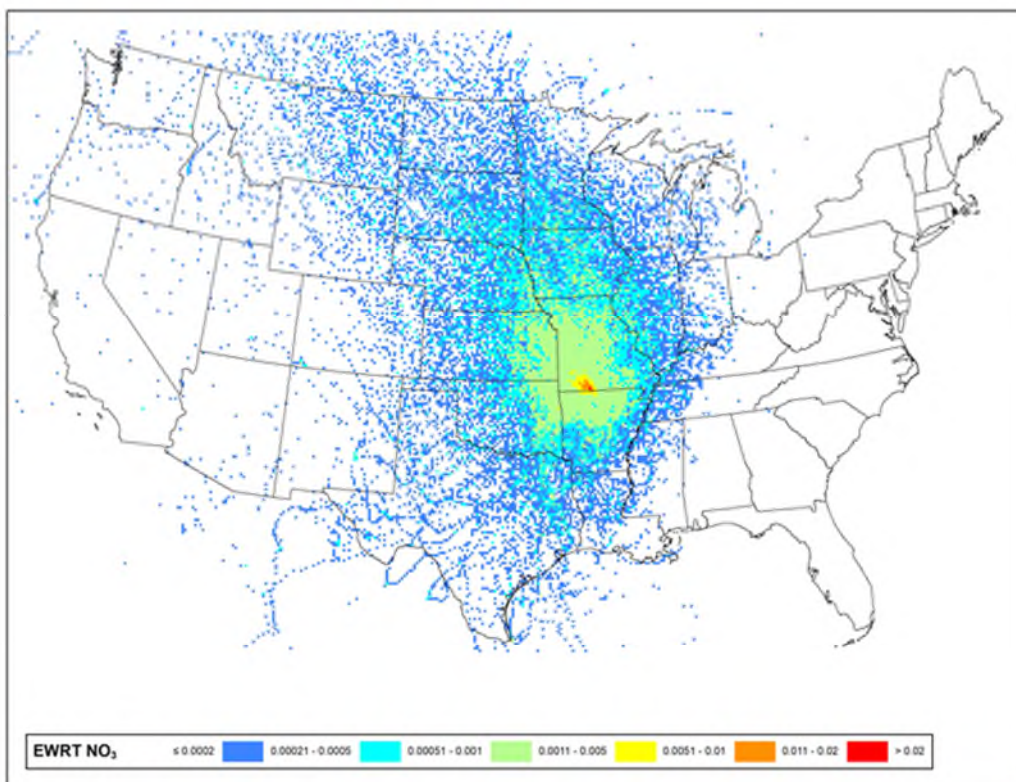

Figure 7: Nitrate Extinction Weighted Residence Time (Nitrate EWRT per 12-km Modeling Grid Cell) for Hercules Glade Wilderness Area - Full View (top) and Class I Zoom (bottom)

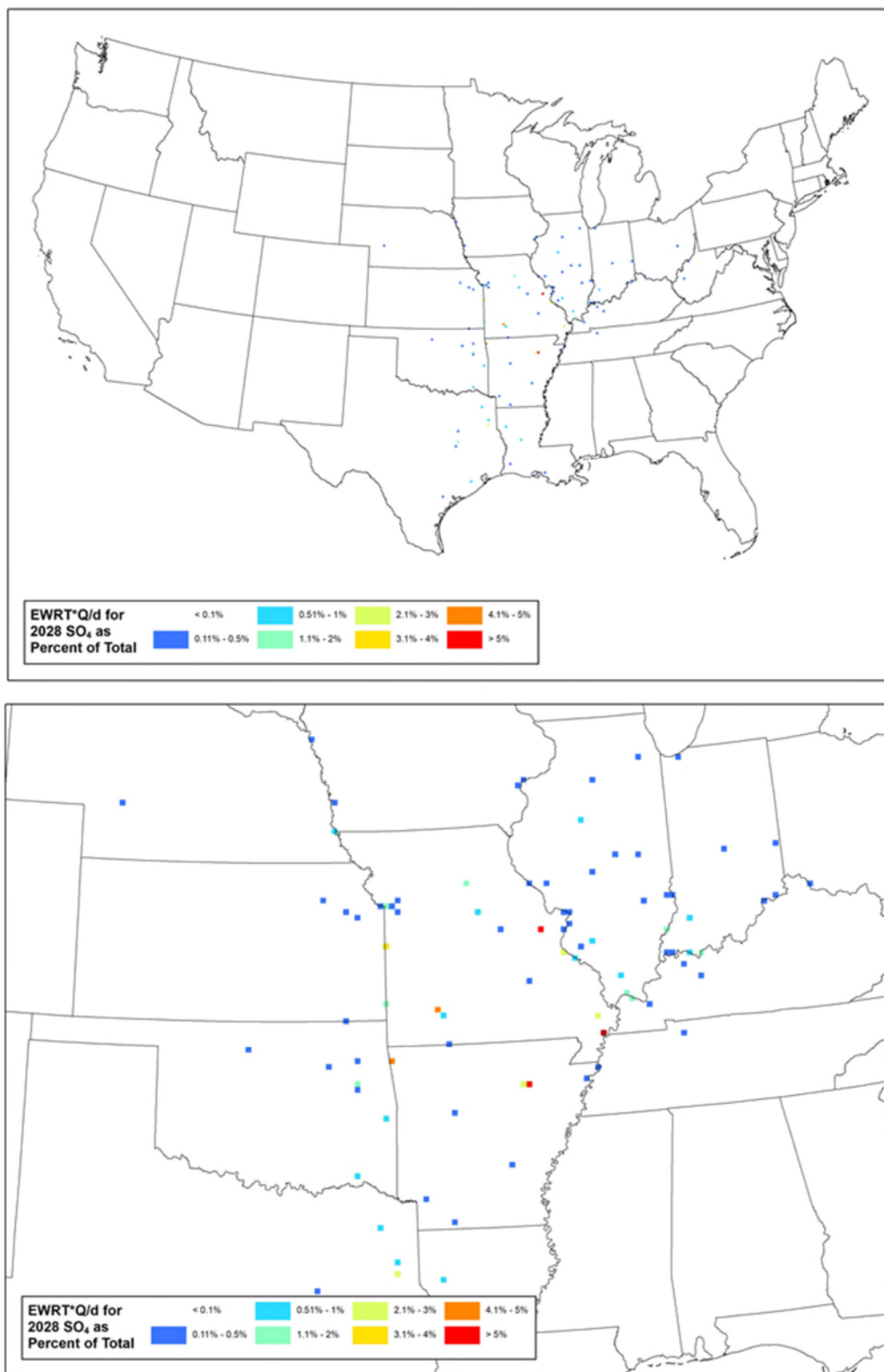

Figure 8: Sulfate Emissions/Distance Extinction Weighted Residence Time (% of Total Q/d*EWRT per 12km Modeling Grid Cell) for Hercules Glade Wilderness Area – Full View (top) and Class I Zoom (bottom)

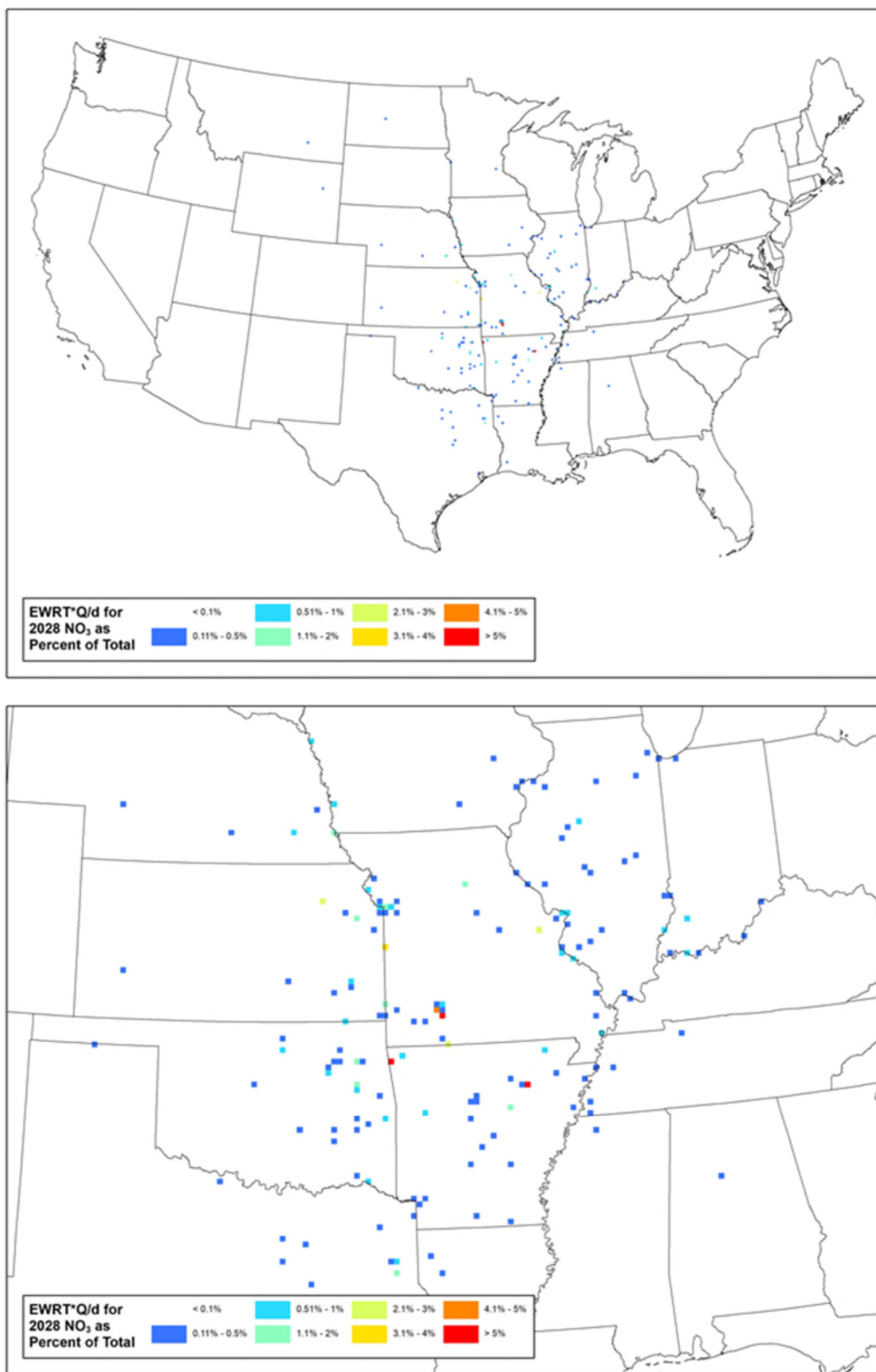

Figure 9: Nitrate Emissions/Distance Extinction Weighted Residence Time (% of Total Q/d*EWRT per 12km Modeling Grid Cell) for Hercules Glade Wilderness Area– Full View (top) and Class I Zoom (bottom)

James River Face Wilderness Area

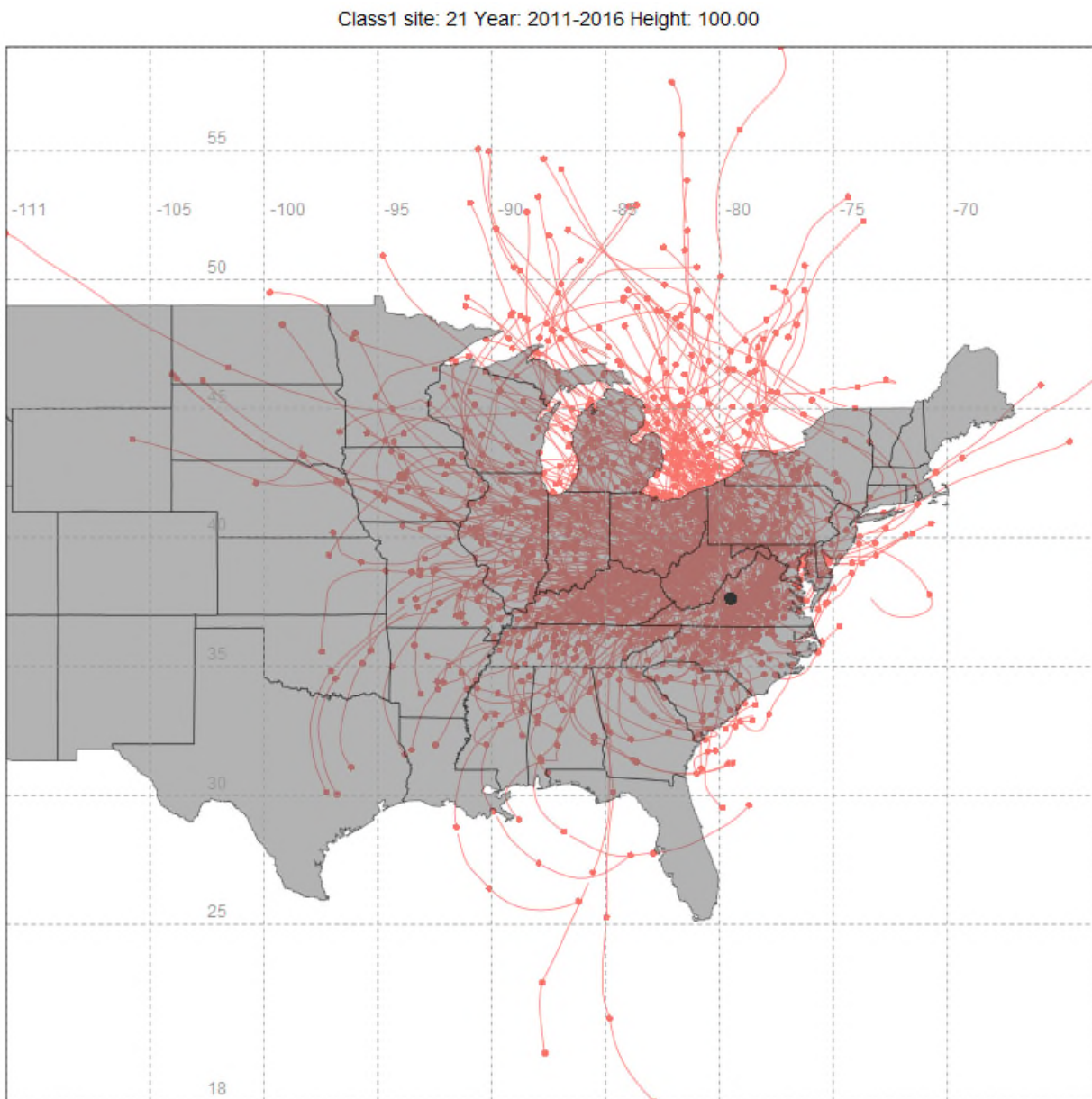

Figure 1: 100-Meter Back Trajectories for the 20% Most Impaired Visibility Days (2011-2016), from James River Face Wilderness Area

Class1 site: 21 Year: 2011-2016 Height: 100.00

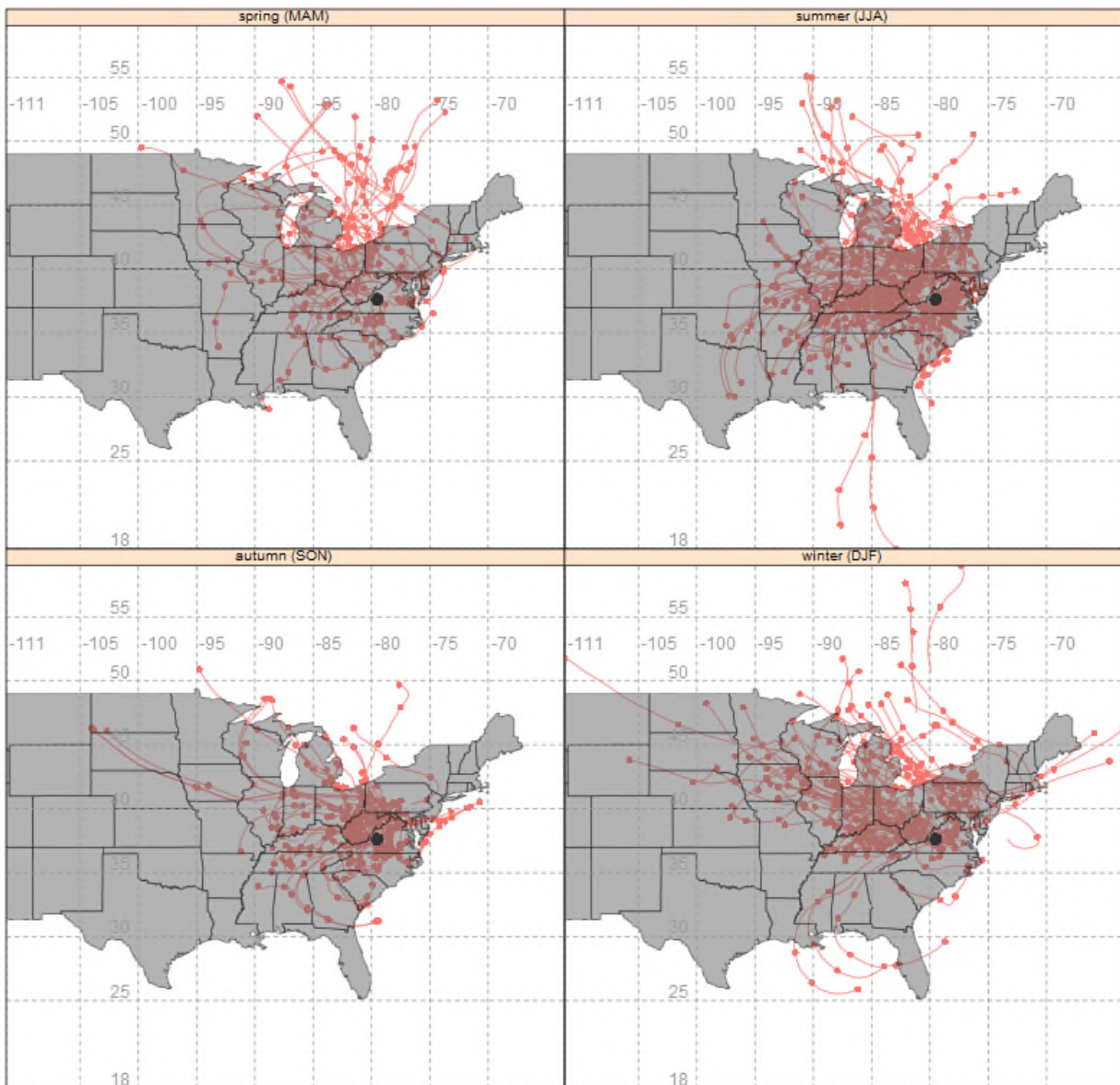

Figure 2: 100-Meter Back Trajectories by Season for the 20% Most Impaired Visibility Days (2011-2016) from James River Face Wilderness Area

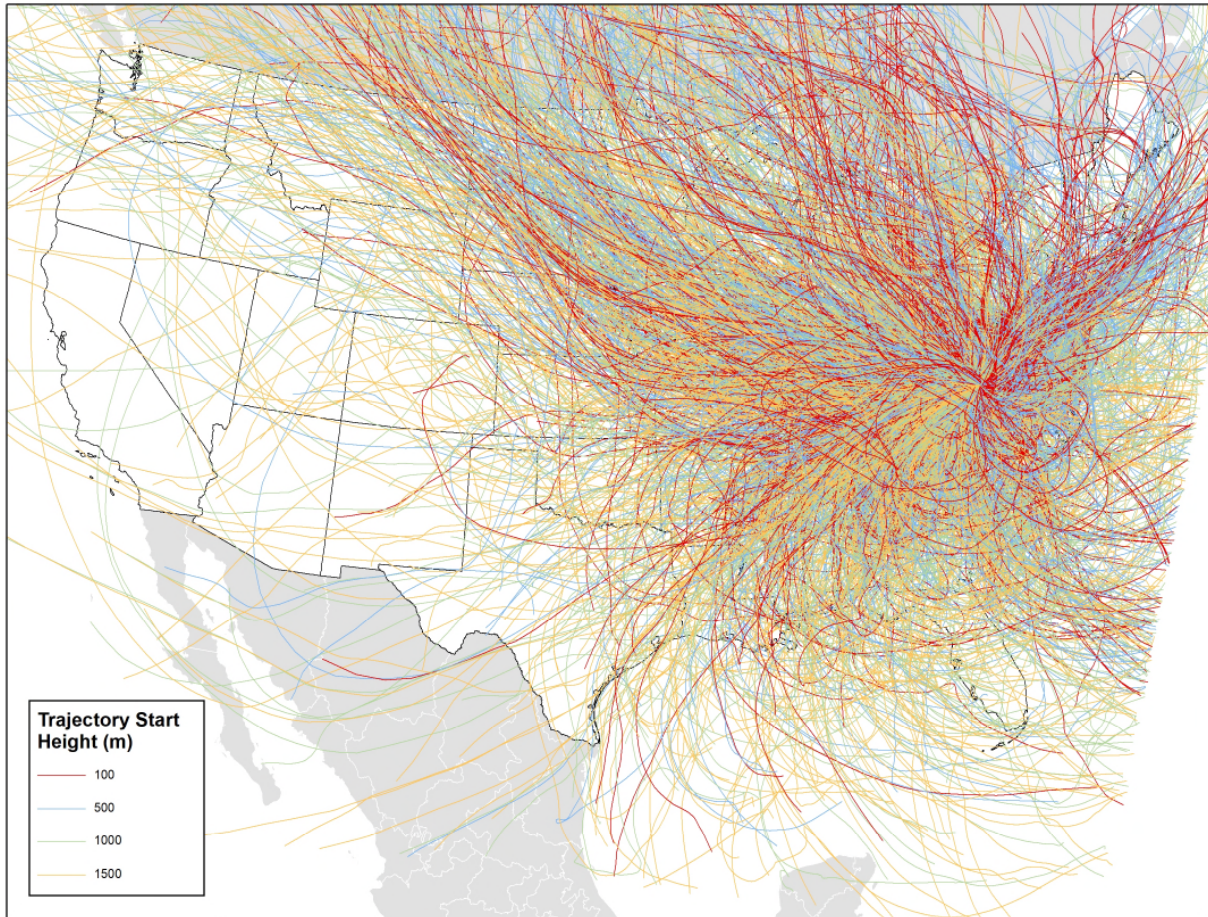

Figure 3: 100-Meter, 500-Meter, 1000-Meter, and 1500-Meter Back Trajectories for the 20% Most Impaired Days (2011-2016) from James River Face Wilderness Area

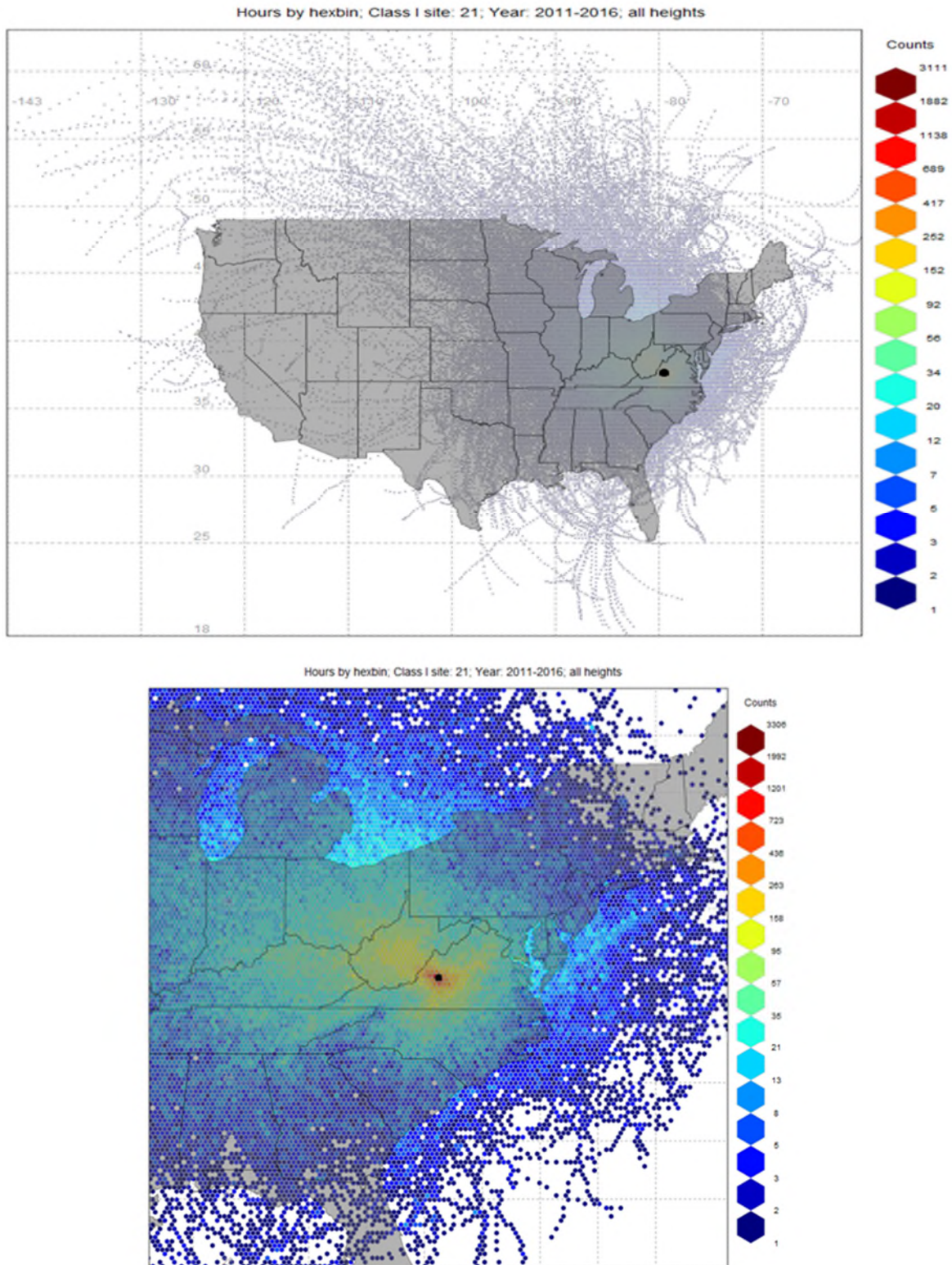

Figure 4: Residence Time (Counts per 12km Modeling Grid Cell) for James River Face Wilderness Area – Full View (top) and Class I Zoom (bottom)

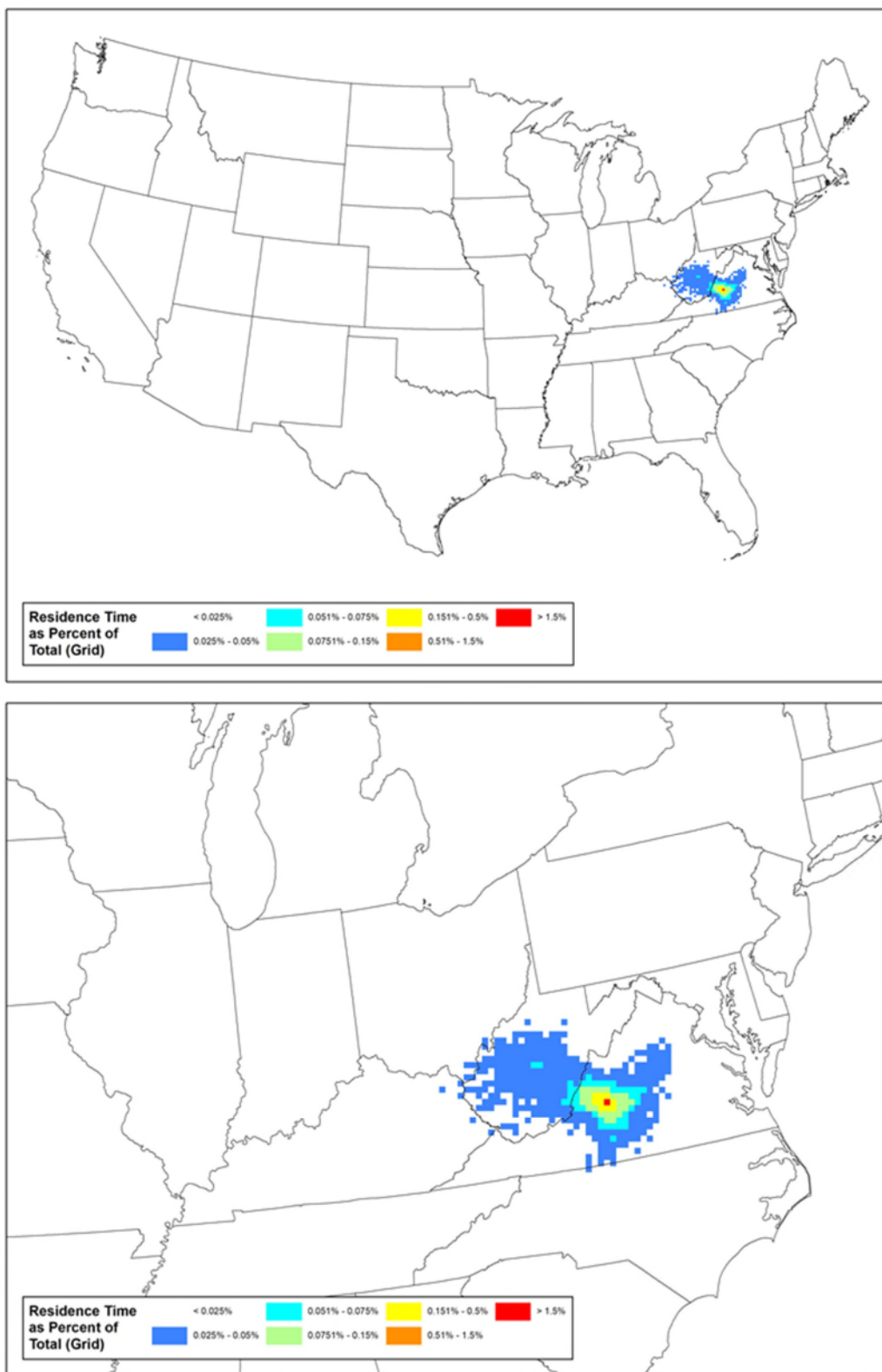

Figure 5: Residence Time (% of Total Counts per 12km Modeling Grid Cell for James River Face Wilderness Area – Full View (top) and Class I Zoom (bottom)

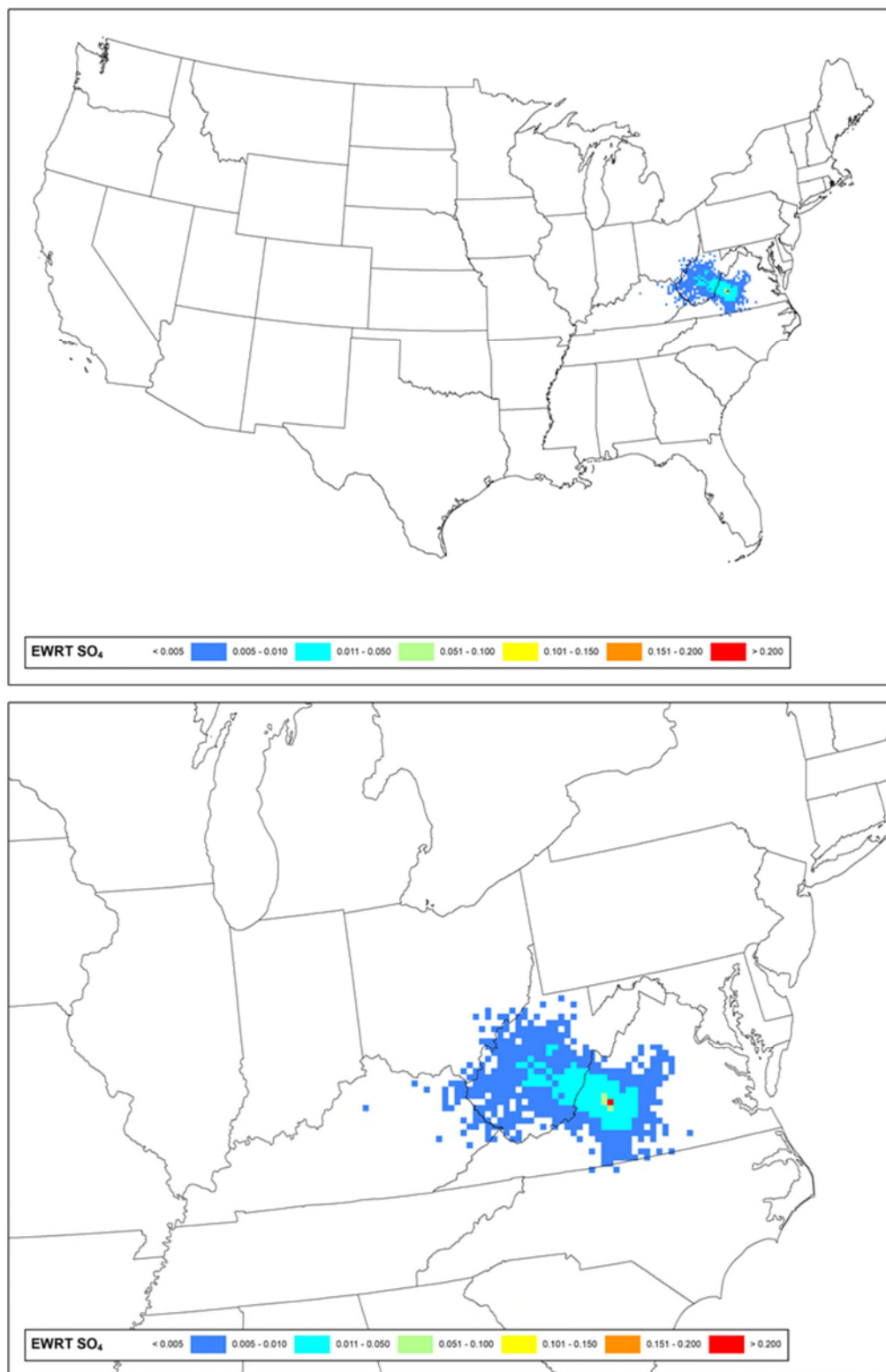

Figure 6: Sulfate Extinction Weighted Residence Time (Sulfate EWRT per 12km Modeling Grid Cell) for James River Face Wilderness Area - Full View (top) and Class I Zoom (bottom)

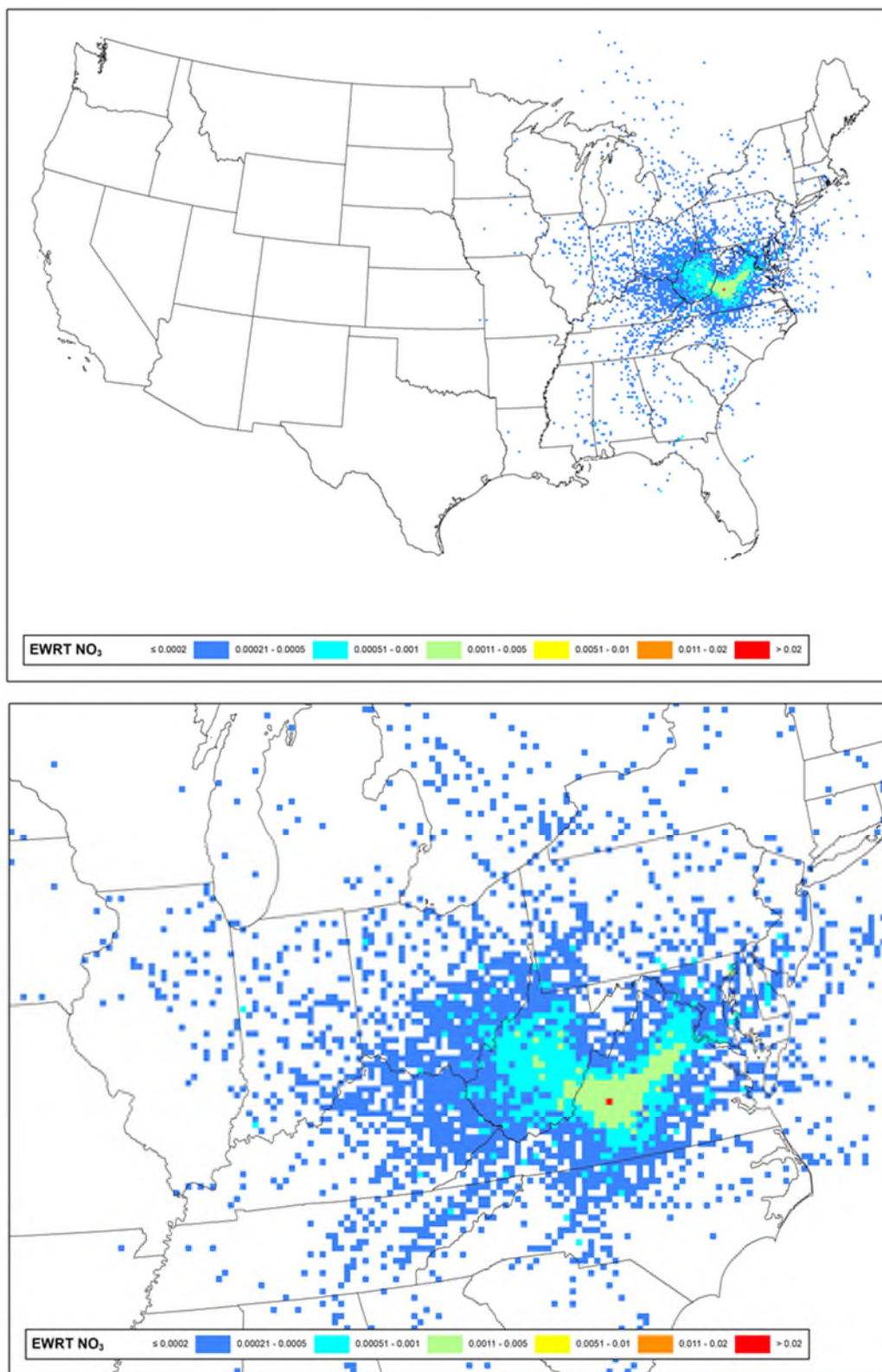

Figure 7: Nitrate Extinction Weighted Residence Time (Nitrate EWRT per 12-km Modeling Grid Cell) for James River Face Wilderness Area - Full View (top) and Class I Zoom (bottom)

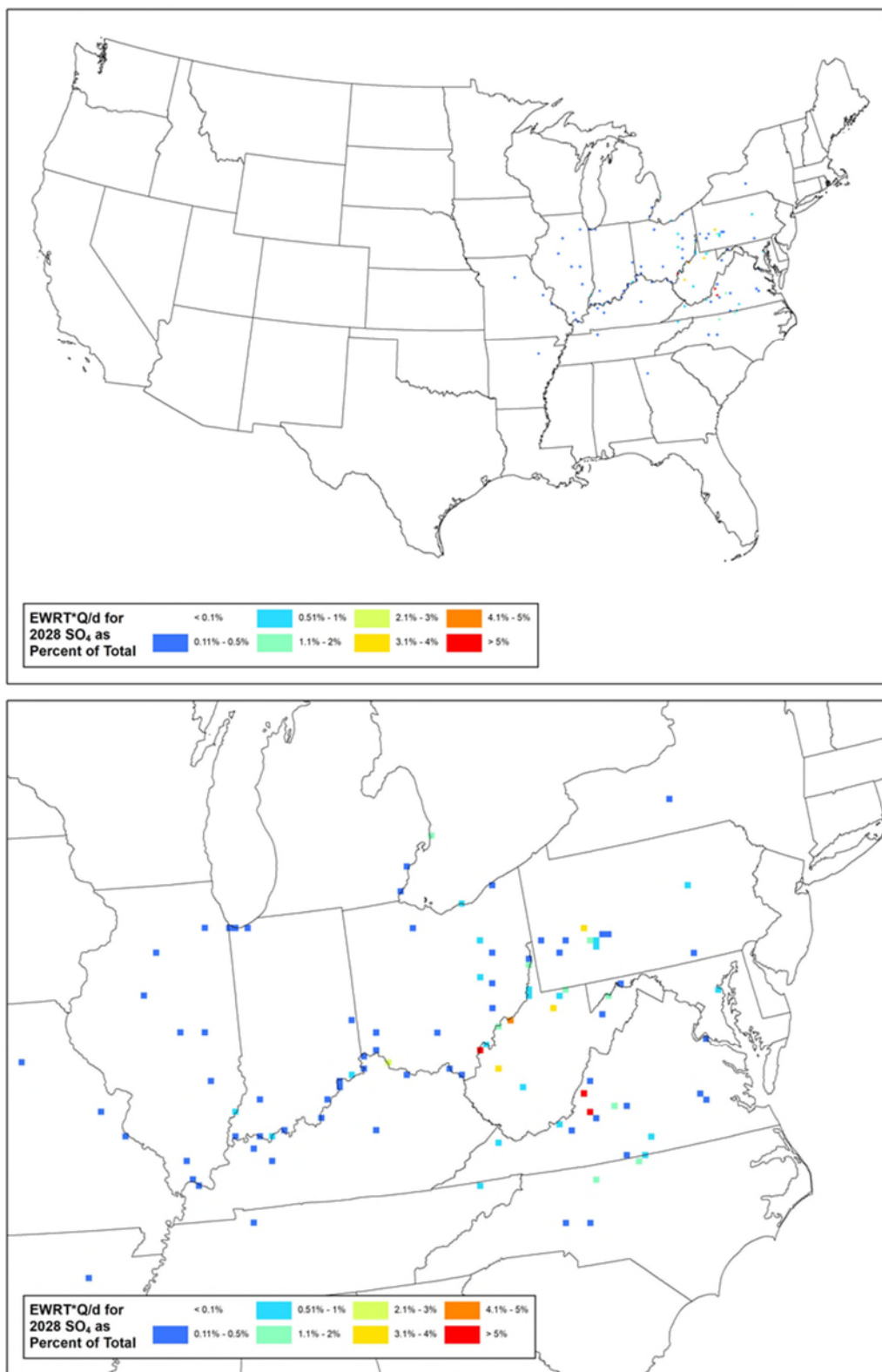

Figure 8: Sulfate Emissions/Distance Extinction Weighted Residence Time (% of Total Q/d*EWRT per 12km Modeling Grid Cell) for James River Face Wilderness Area – Full View (top) and Class I Zoom (bottom)

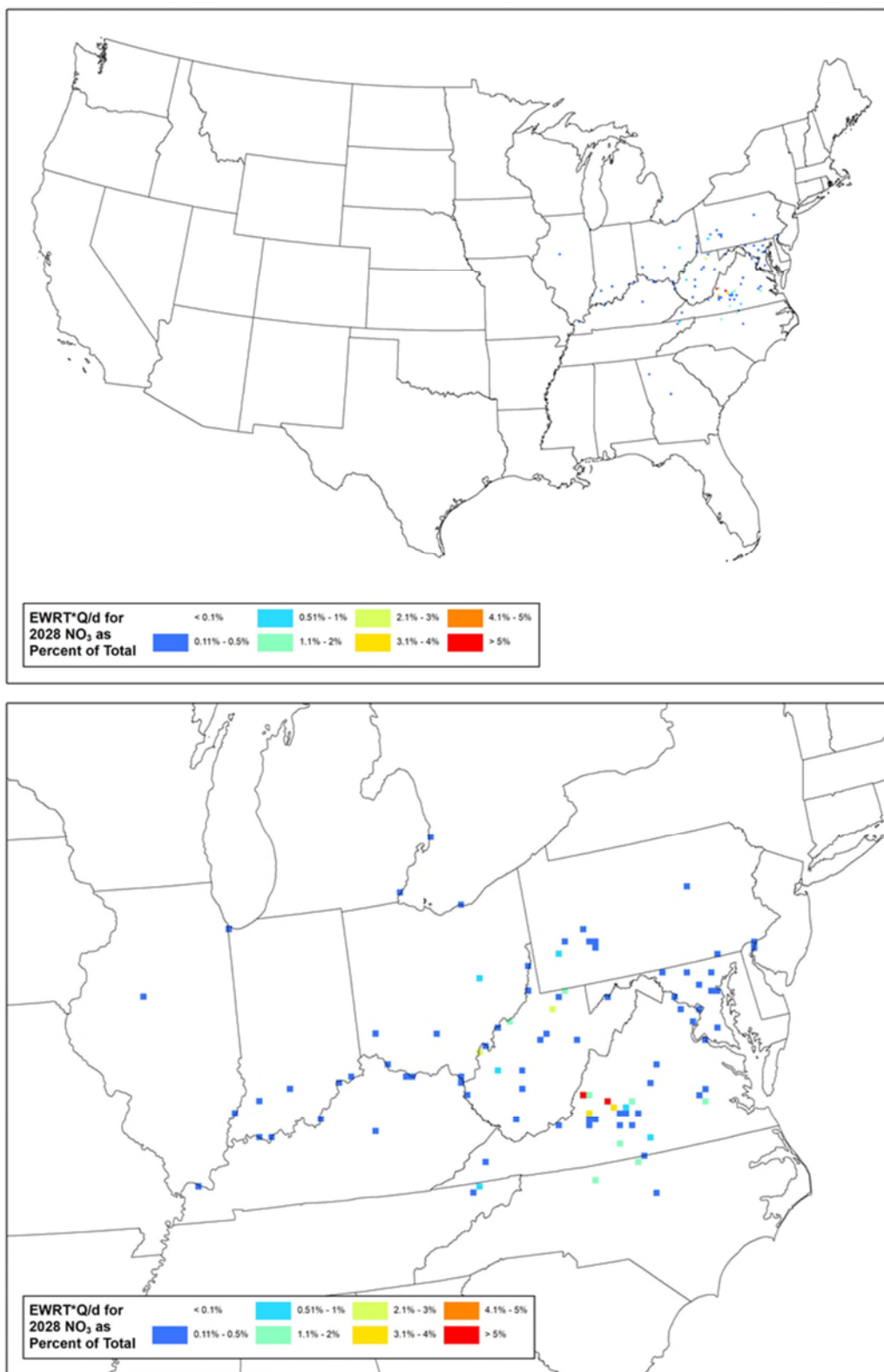

Figure 9: Nitrate Emissions/Distance Extinction Weighted Residence Time (% of Total Q/d*EWRT per 12km Modeling Grid Cell) for James River Face Wilderness Area– Full View (top) and Class I Zoom (bottom)

Linville Gorge Wilderness Area

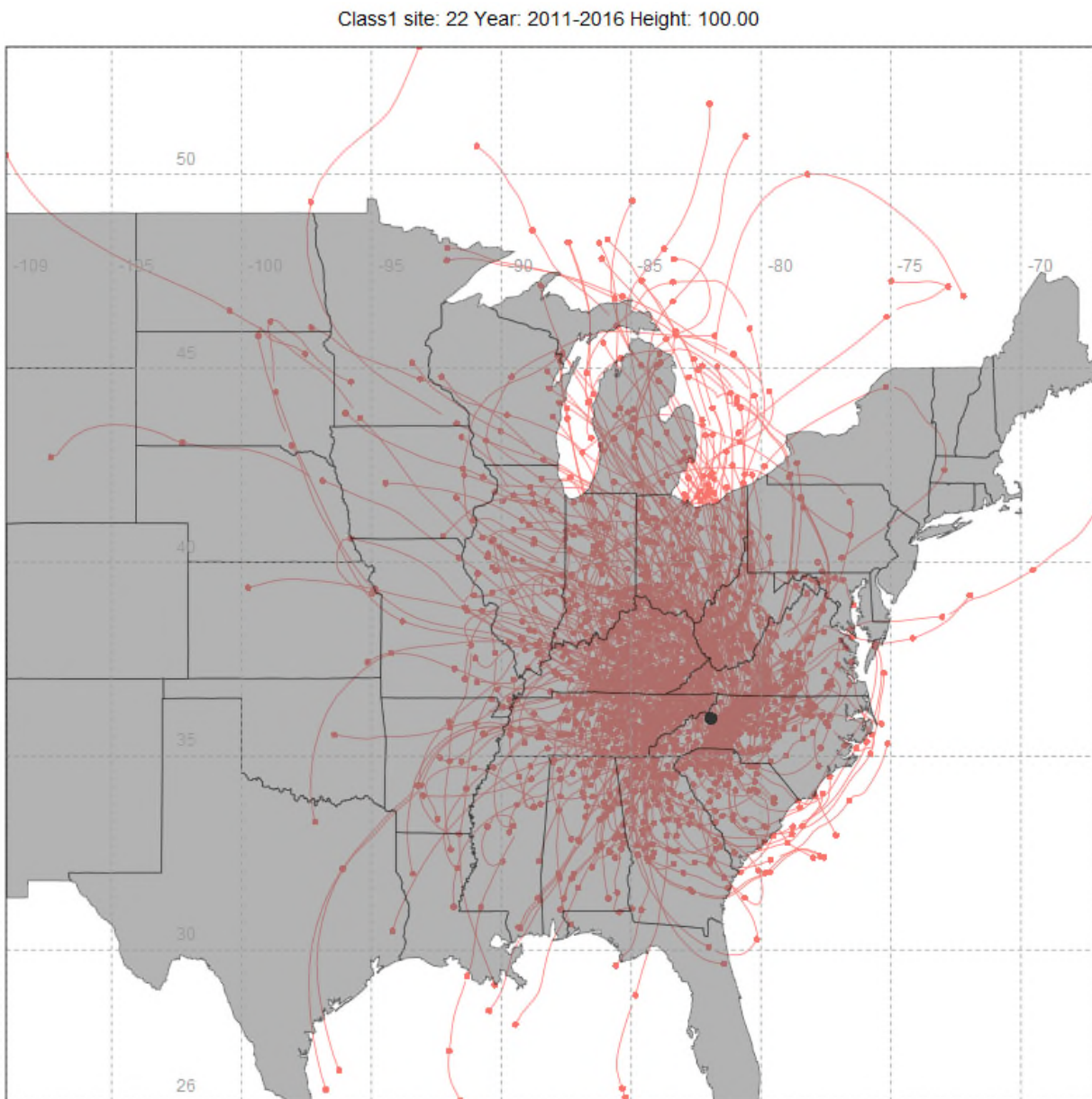

Figure 1: 100-Meter Back Trajectories for the 20% Most Impaired Visibility Days (2011-2016), from Linville Gorge Wilderness Area

Class1 site: 22 Year: 2011-2016 Height: 100.00

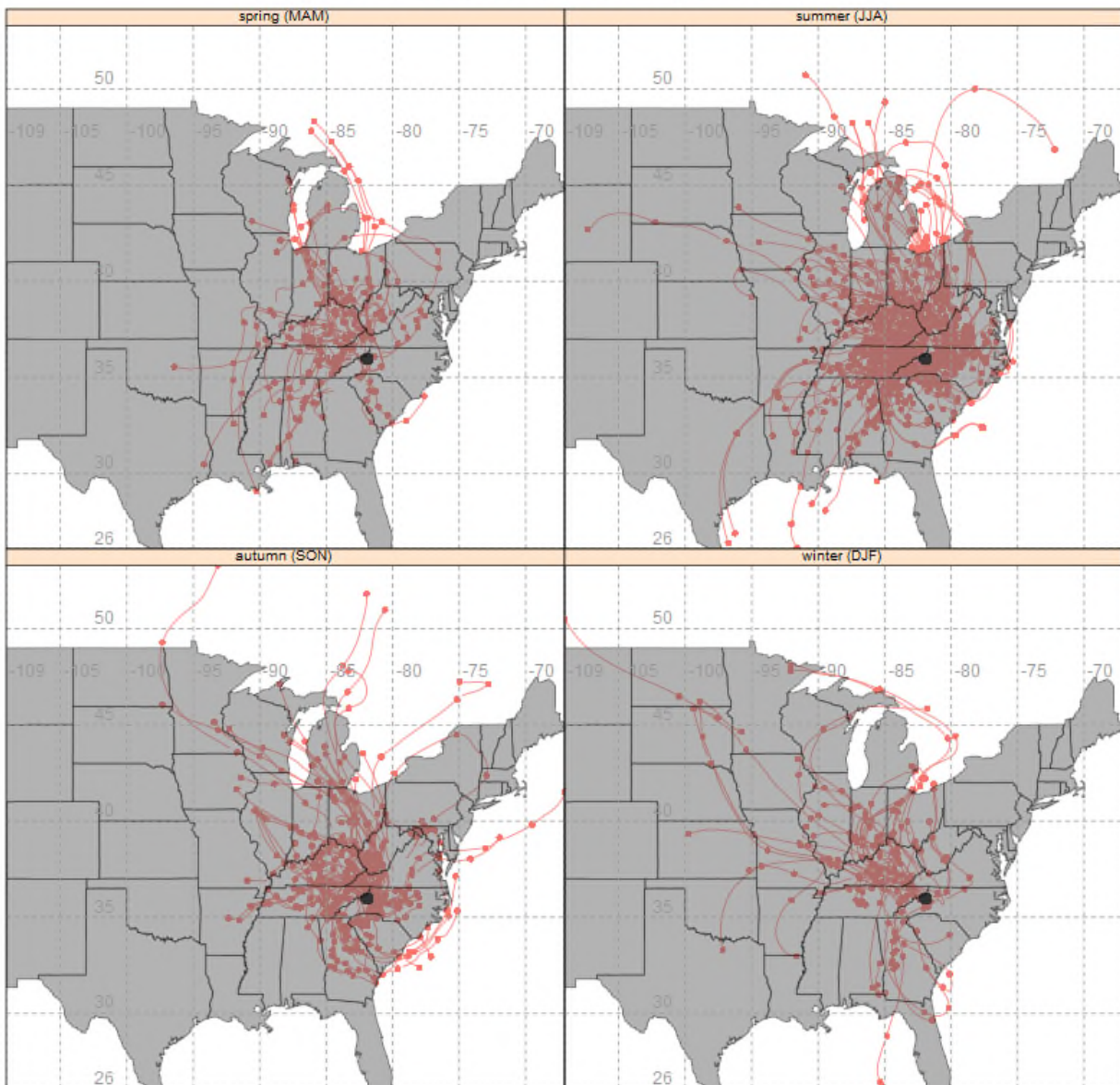

Figure 2: 100-Meter Back Trajectories by Season for the 20% Most Impaired Visibility Days (2011-2016) from Linville Gorge Wilderness Area

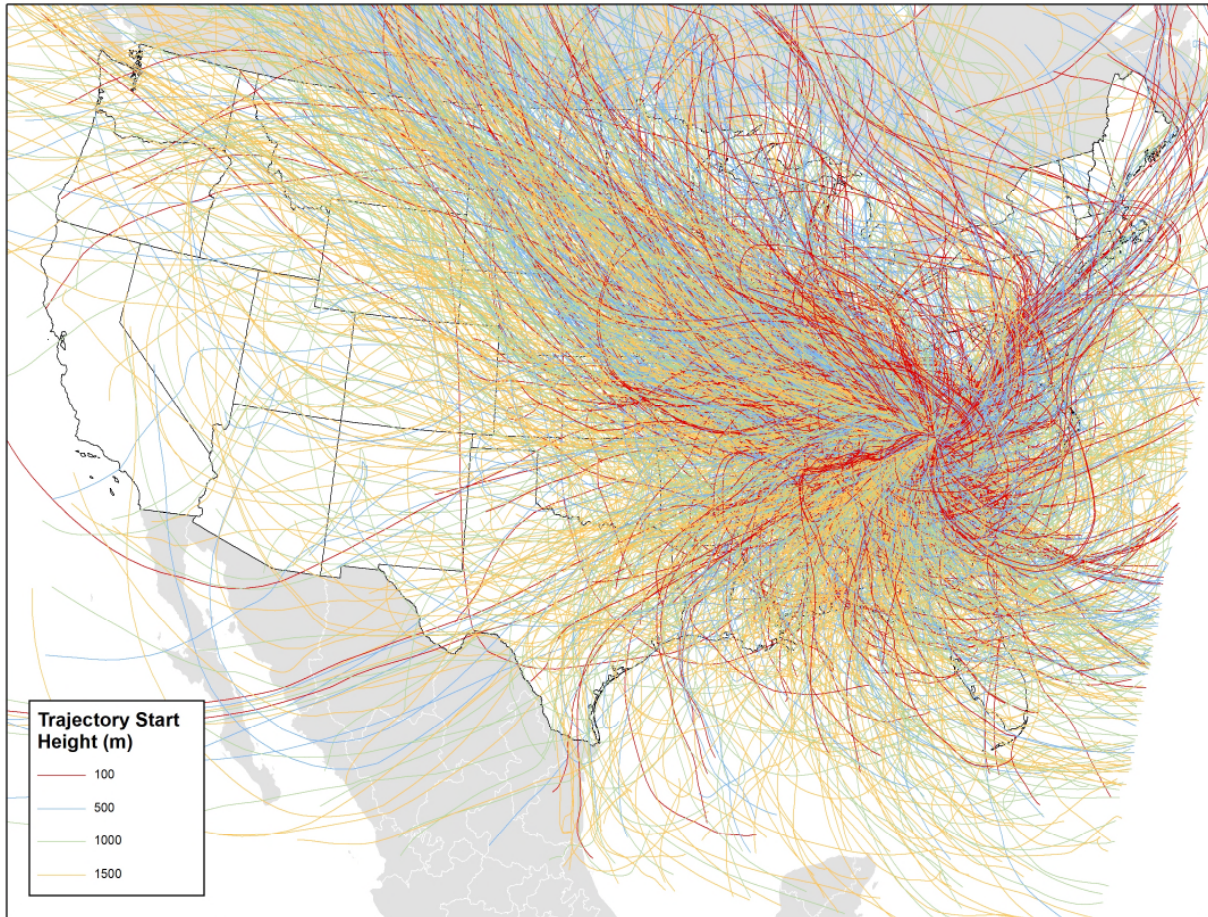

Figure 3: 100-Meter, 500-Meter, 1000-Meter, and 1500-Meter Back Trajectories for the 20% Most Impaired Days (2011-2016) from Linville Gorge Wilderness Area

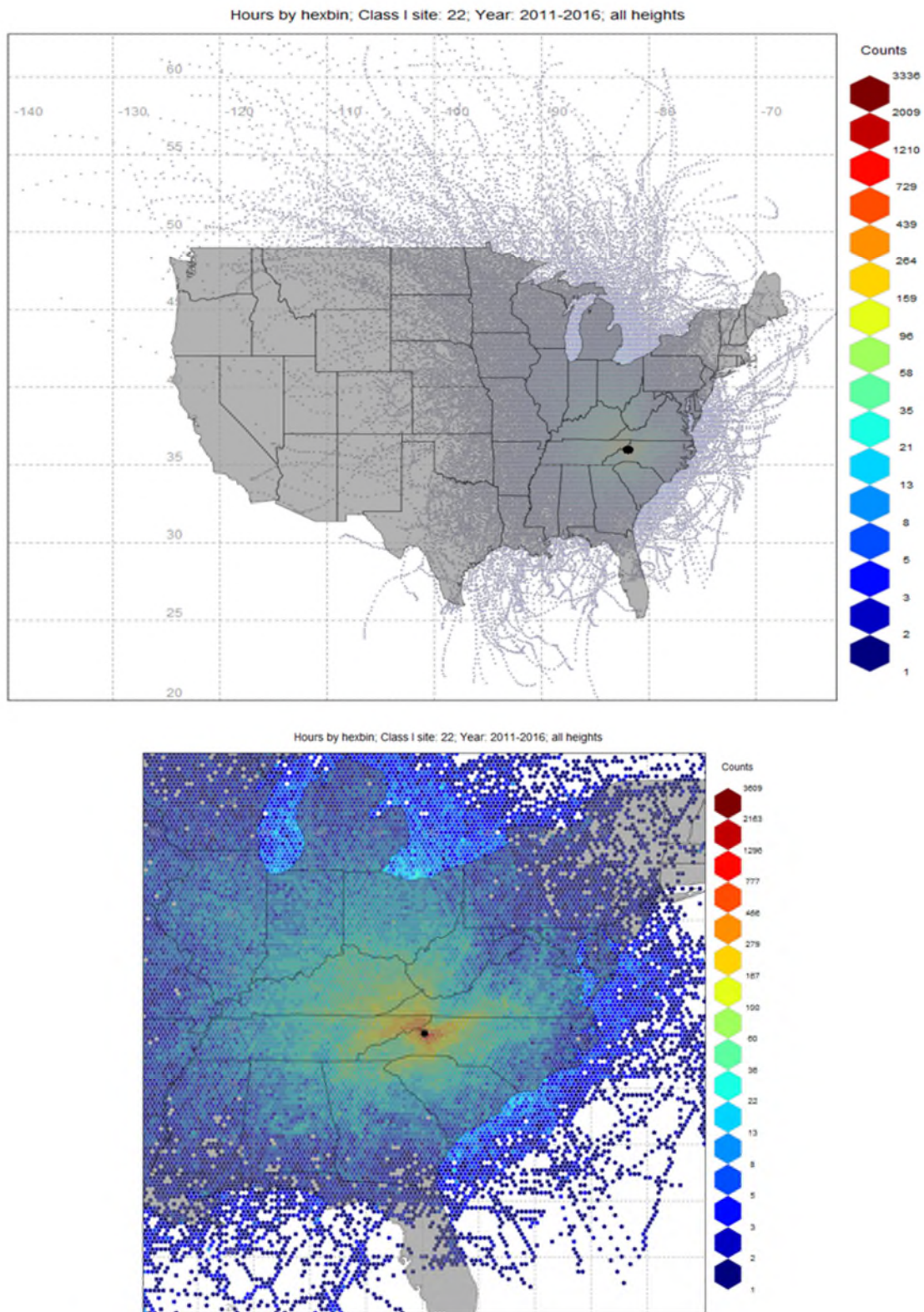

Figure 4: Residence Time (Counts per 12km Modeling Grid Cell) for Linville Gorge Wilderness Area – Full View (top) and Class I Zoom (bottom)

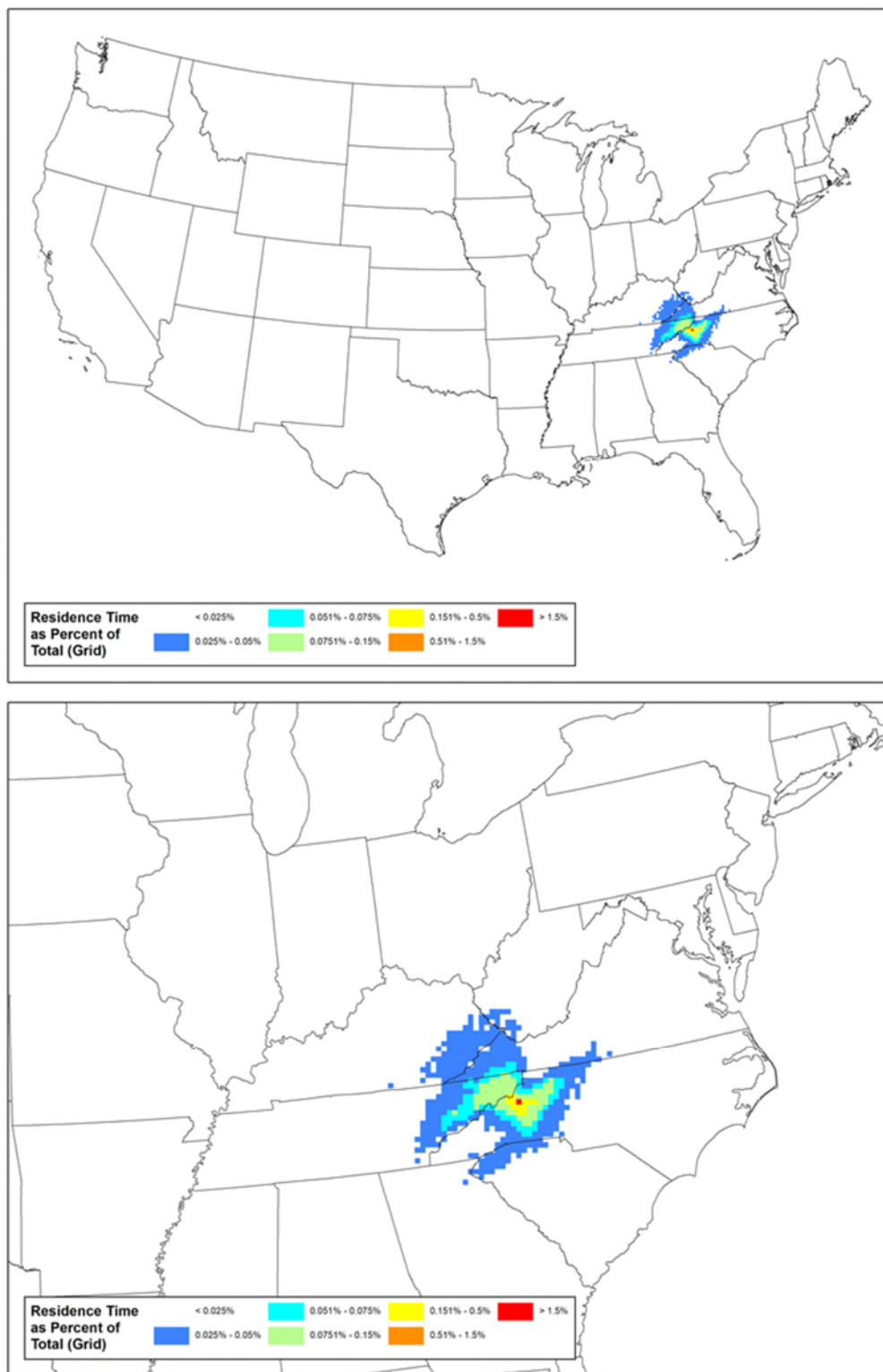

Figure 5: Residence Time (% of Total Counts per 12km Modeling Grid Cell for Linville Gorge Wilderness Area – Full View (top) and Class I Zoom (bottom)

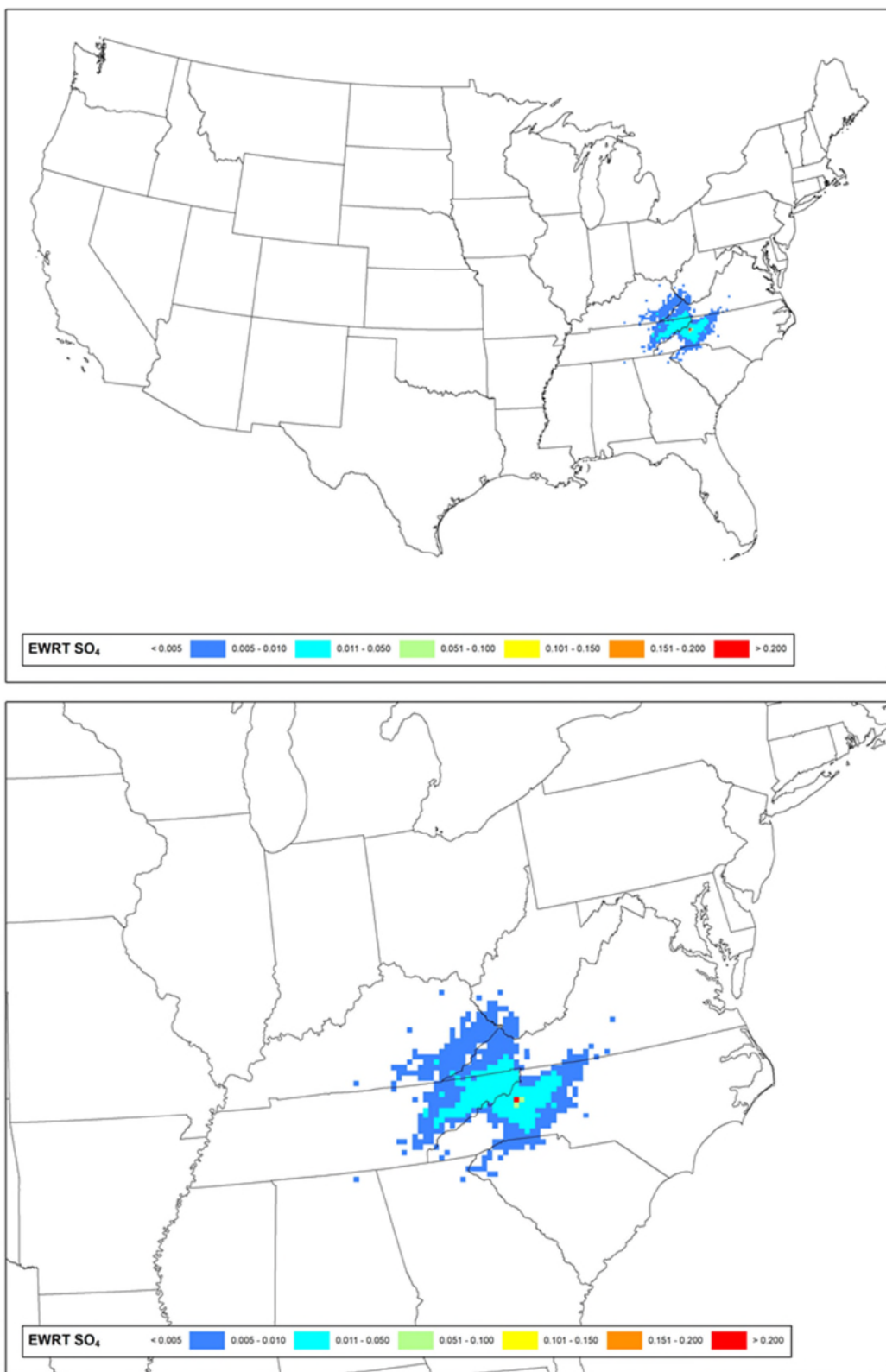

Figure 6: Sulfate Extinction Weighted Residence Time (Sulfate EWRT per 12km Modeling Grid Cell) for Linville Gorge Wilderness Area - Full View (top) and Class I Zoom (bottom)

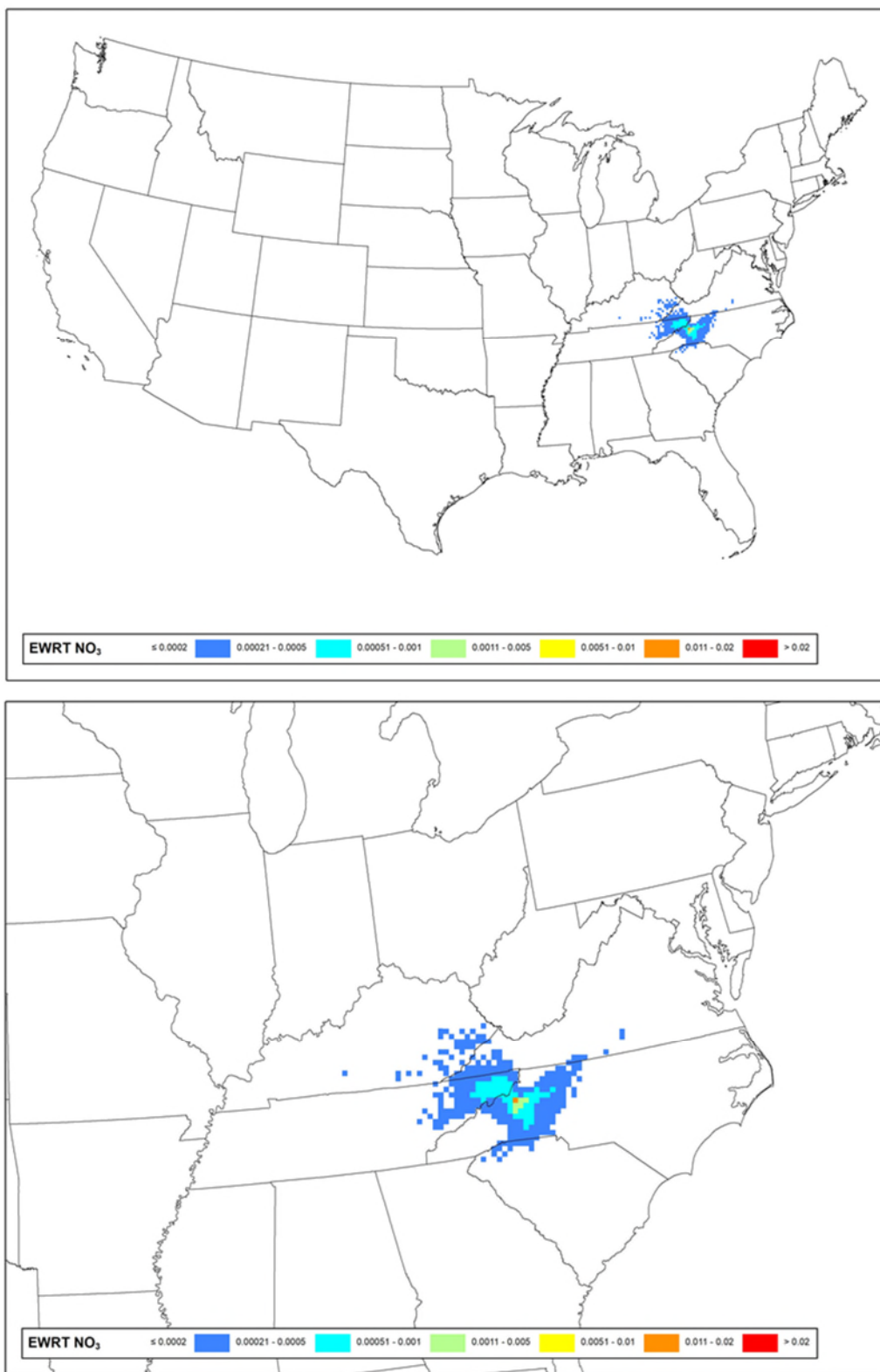

Figure 7: Nitrate Extinction Weighted Residence Time (Nitrate EWRT per 12-km Modeling Grid Cell) for Linville Gorge Wilderness Area - Full View (top) and Class I Zoom (bottom)

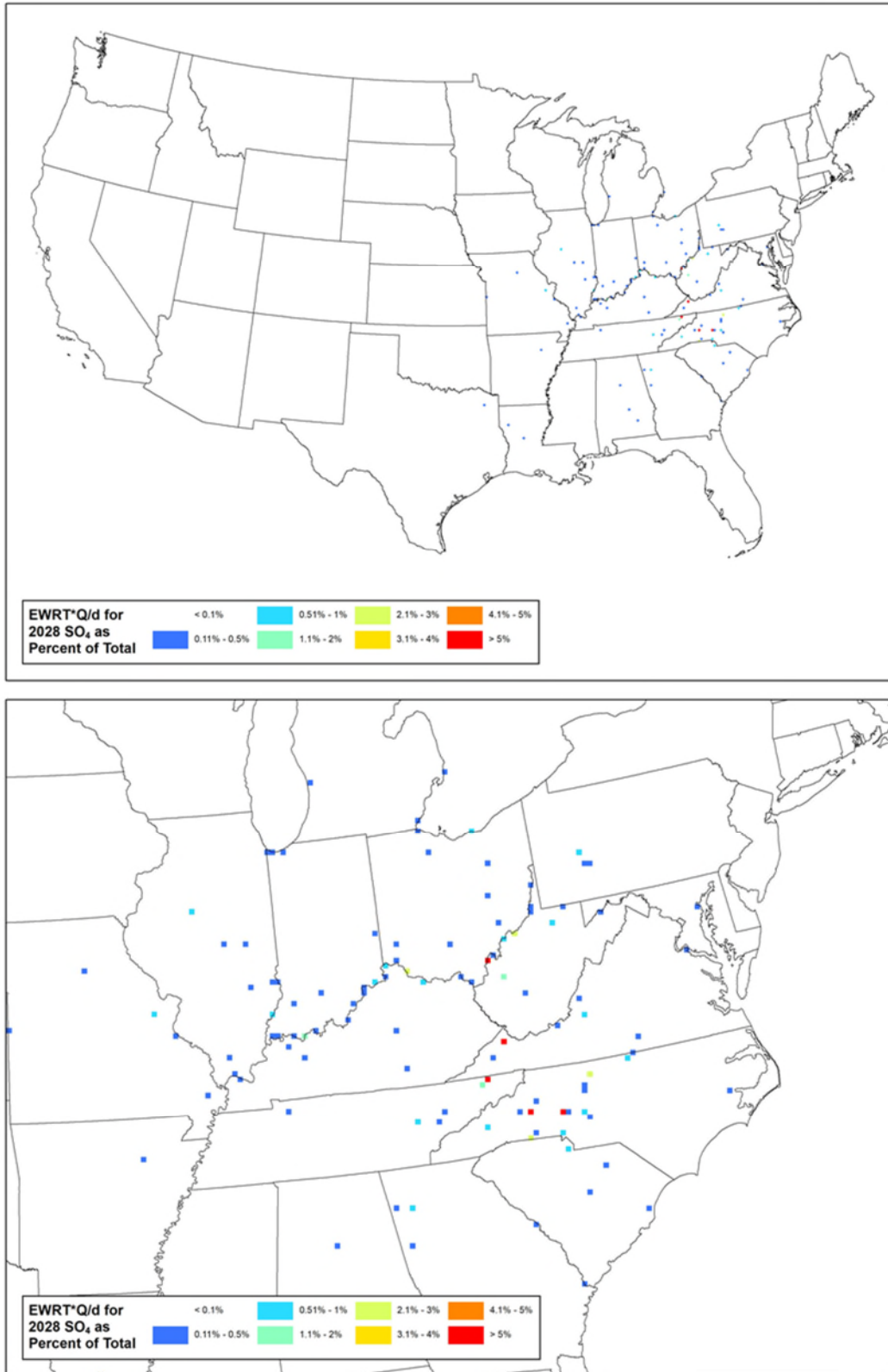

Figure 8: Sulfate Emissions/Distance Extinction Weighted Residence Time (% of Total Q/d*EWRT per 12km Modeling Grid Cell) for Linville Gorge Wilderness Area – Full View (top) and Class I Zoom (bottom)

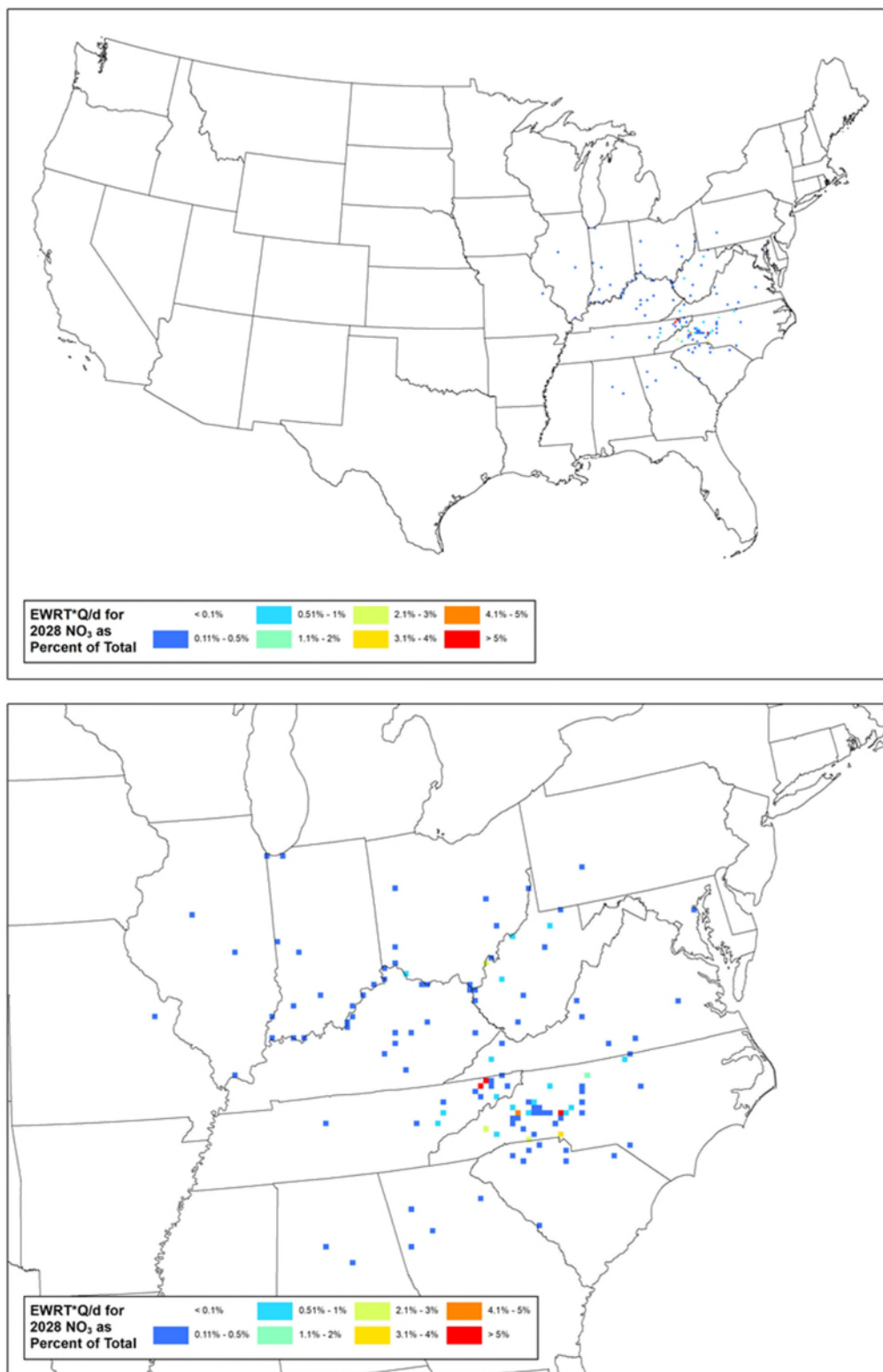

Figure 9: Nitrate Emissions/Distance Extinction Weighted Residence Time (% of Total Q/d*EWRT per 12km Modeling Grid Cell) for Linville Gorge Wilderness Area– Full View (top) and Class I Zoom (bottom)

Mammoth Cave National Park

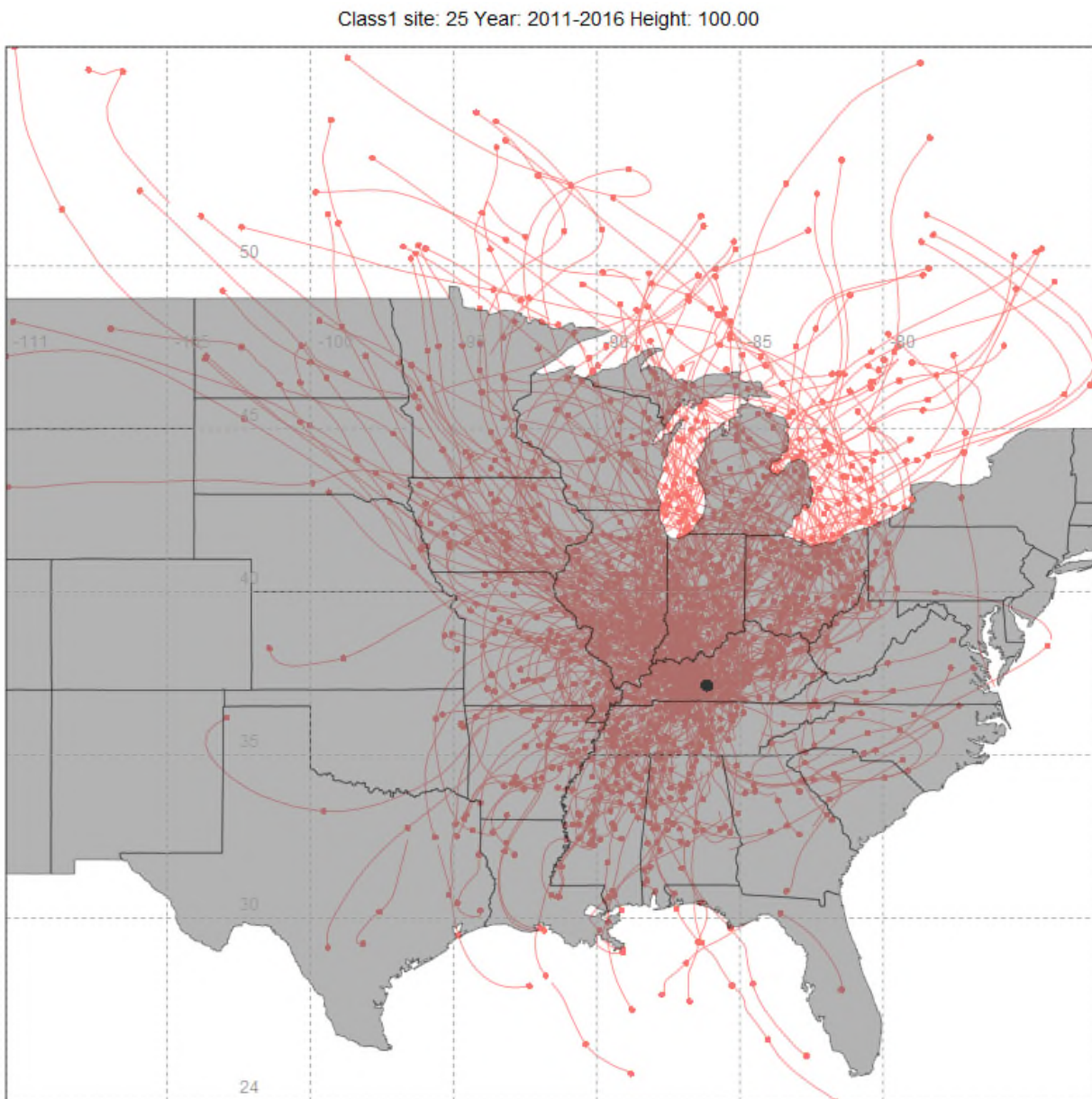

Figure 1: 100-Meter Back Trajectories for the 20% Most Impaired Visibility Days (2011-2016), from Mammoth Cave National Park

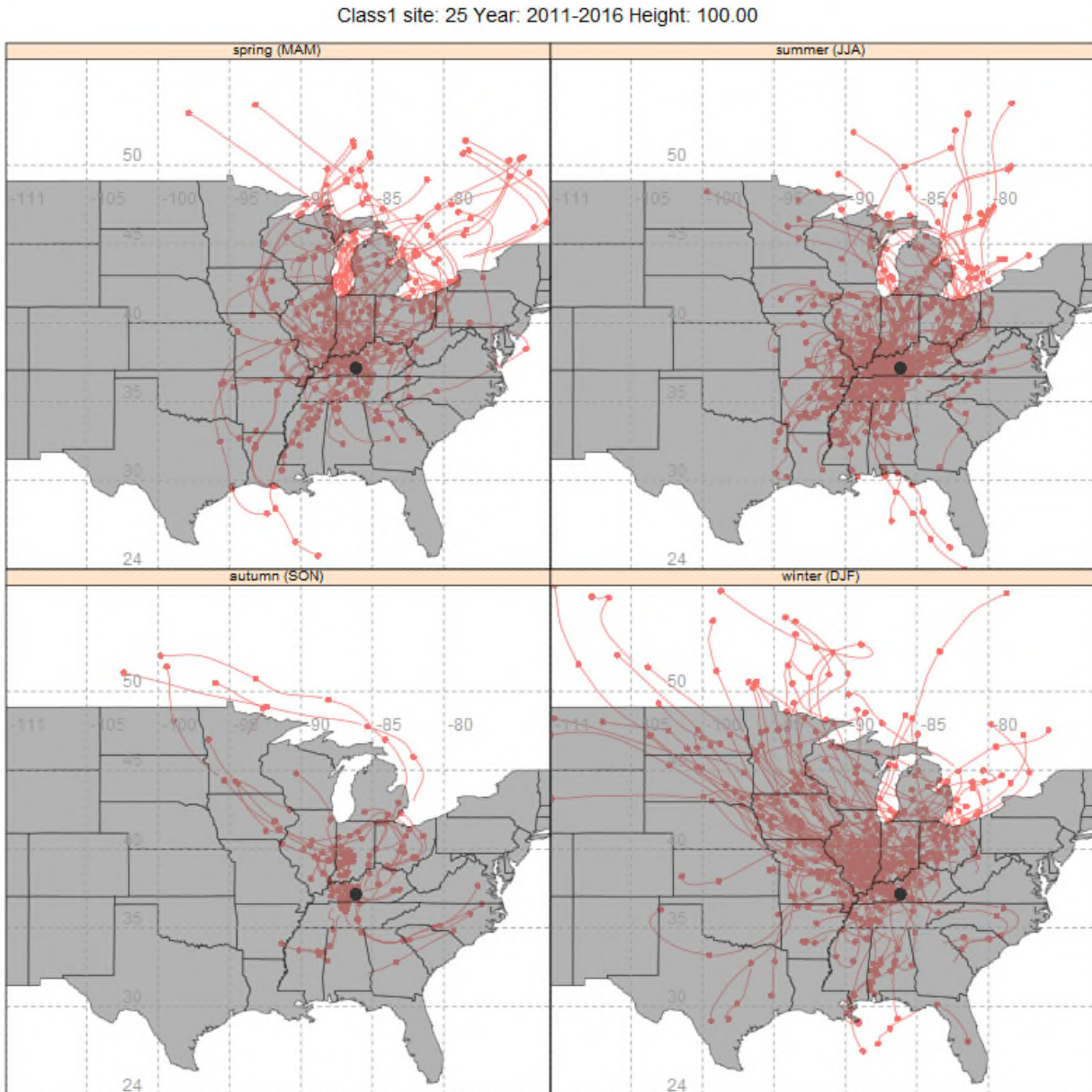

Figure 2: 100-Meter Back Trajectories by Season for the 20% Most Impaired Visibility Days (2011-2016) from Mammoth Cave National Park

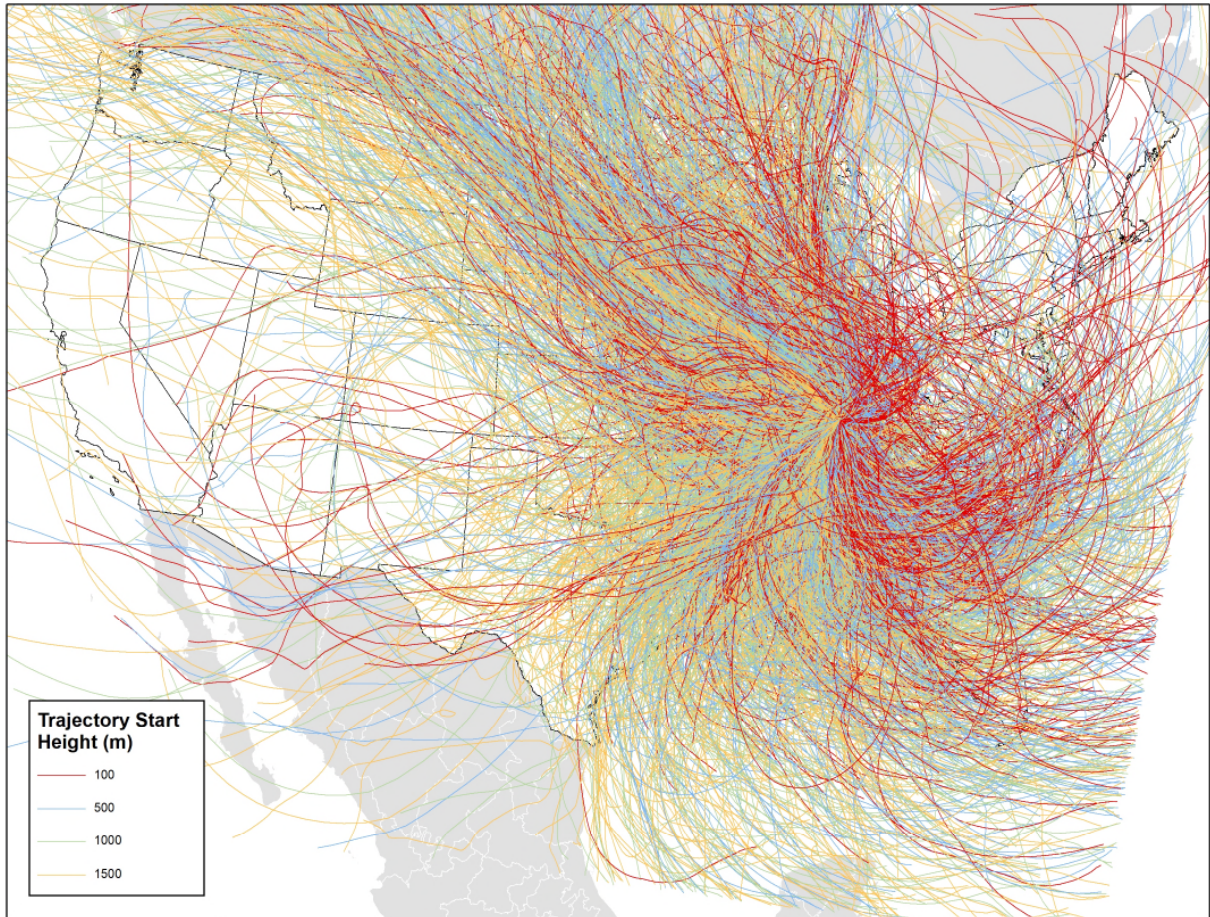

Figure 3: 100-Meter, 500-Meter, 1000-Meter, and 1500-Meter Back Trajectories for the 20% Most Impaired Days (2011-2016) from Mammoth Cave National Park

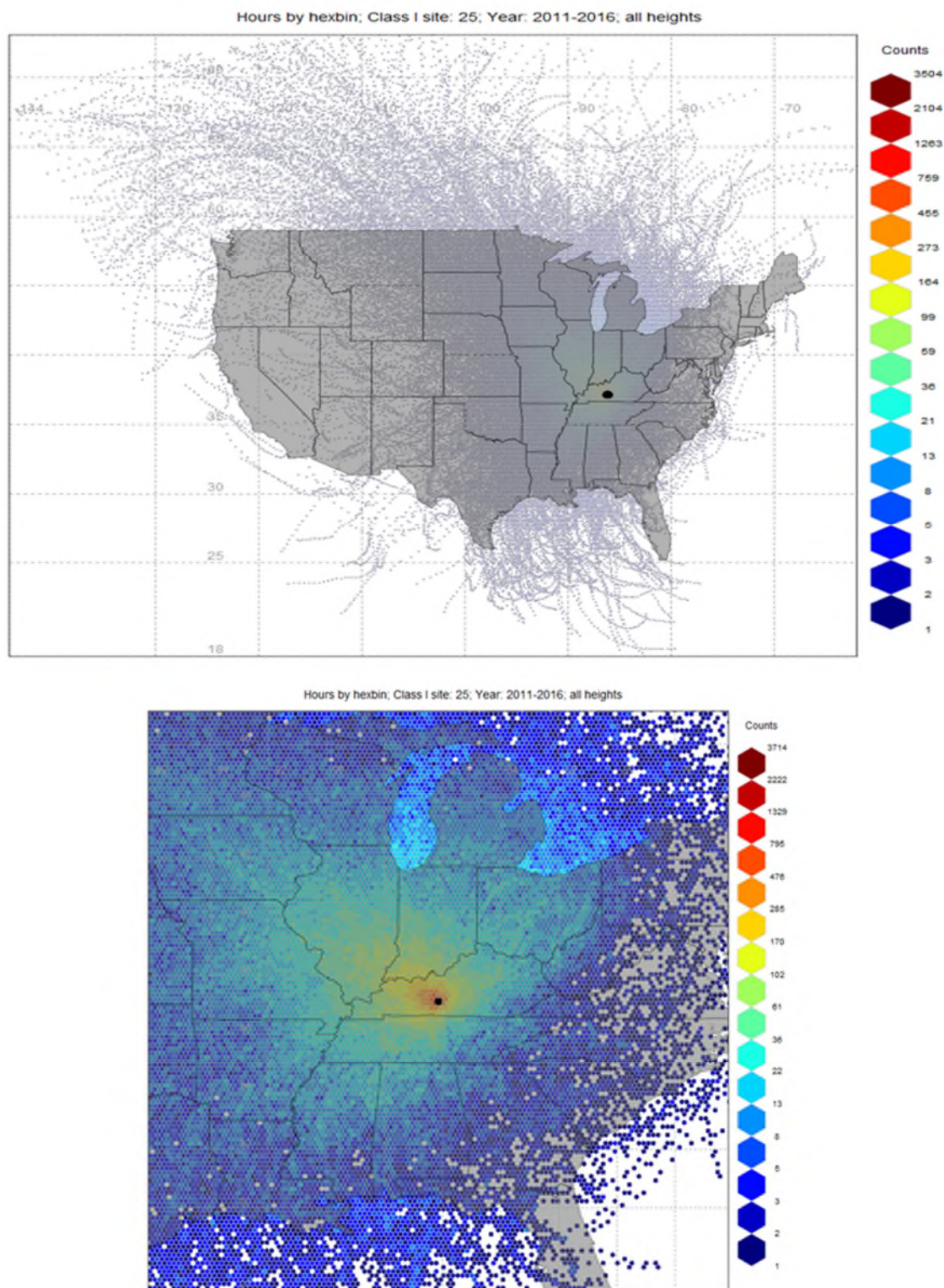

Figure 4: Residence Time (Counts per 12km Modeling Grid Cell) for Mammoth Cave National Park – Full View (top) and Class I Zoom (bottom)

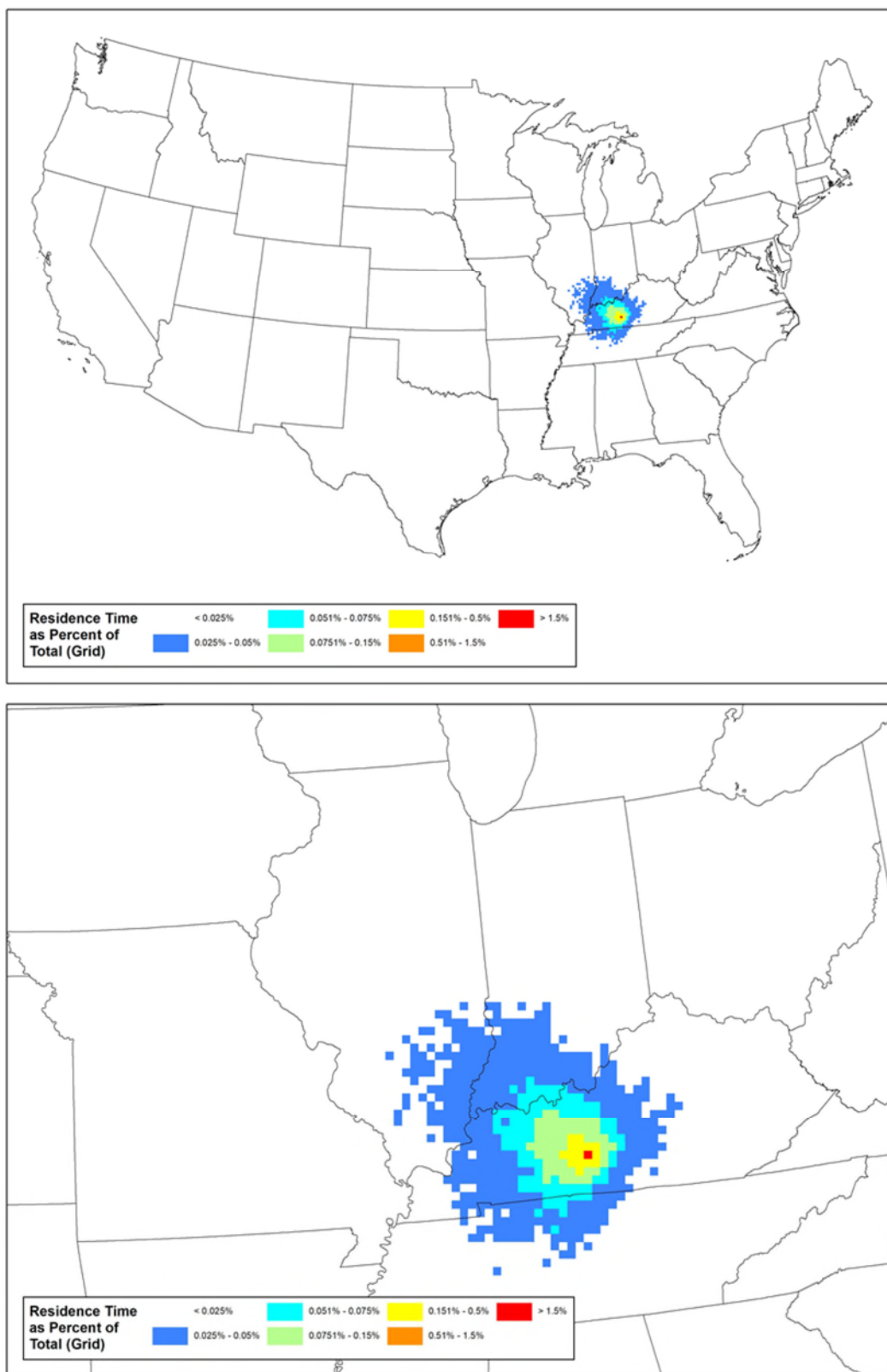

Figure 5: Residence Time (% of Total Counts per 12km Modeling Grid Cell for Mammoth Cave National Park – Full View (top) and Class I Zoom (bottom))

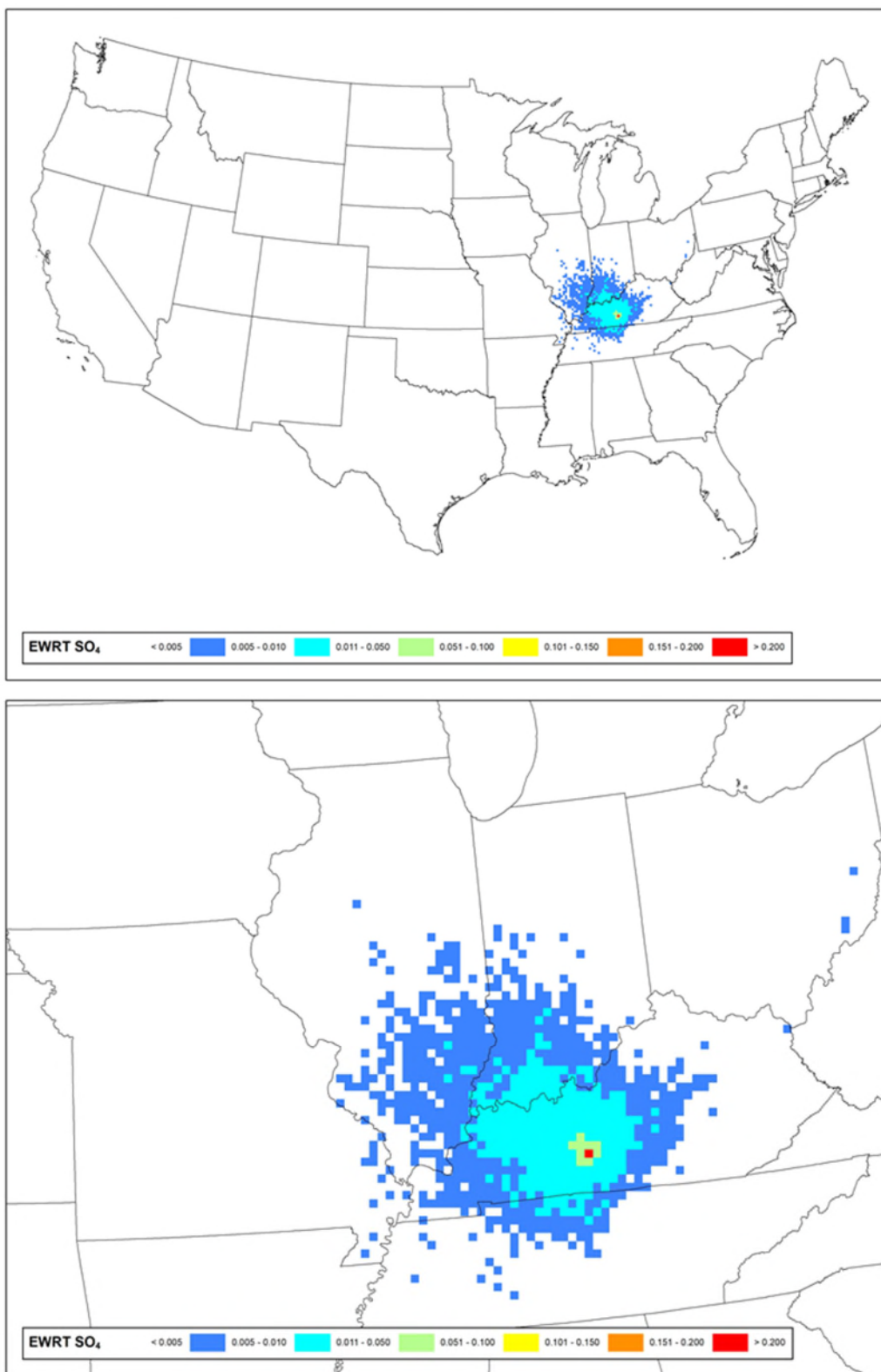

Figure 6: Sulfate Extinction Weighted Residence Time (Sulfate EWRT per 12km Modeling Grid Cell) for Mammoth Cave National Park - Full View (top) and Class I Zoom (bottom)

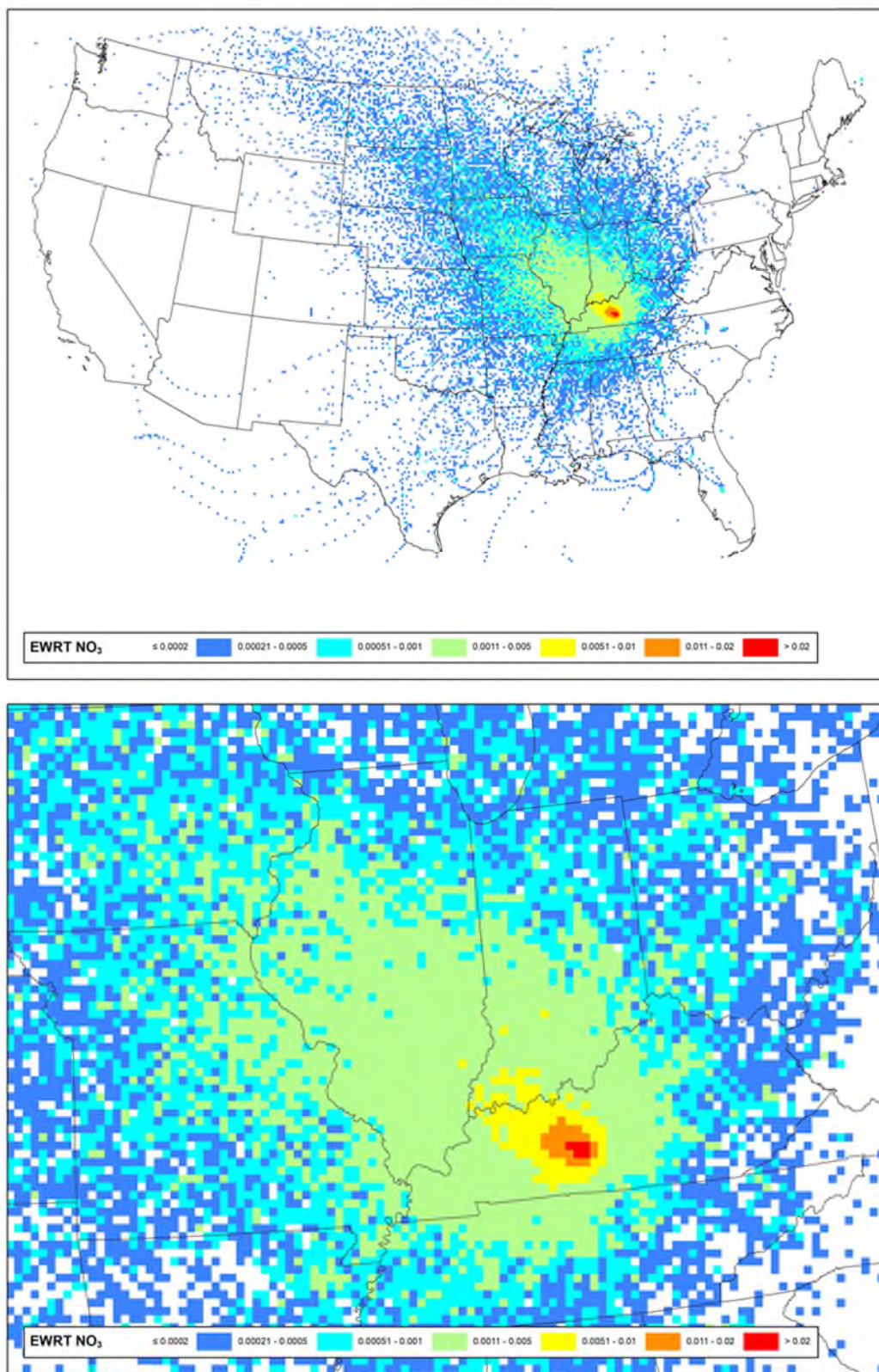

Figure 7: Nitrate Extinction Weighted Residence Time (Nitrate EWRT per 12-km Modeling Grid Cell) for Mammoth Cave National Park - Full View (top) and Class I Zoom (bottom)

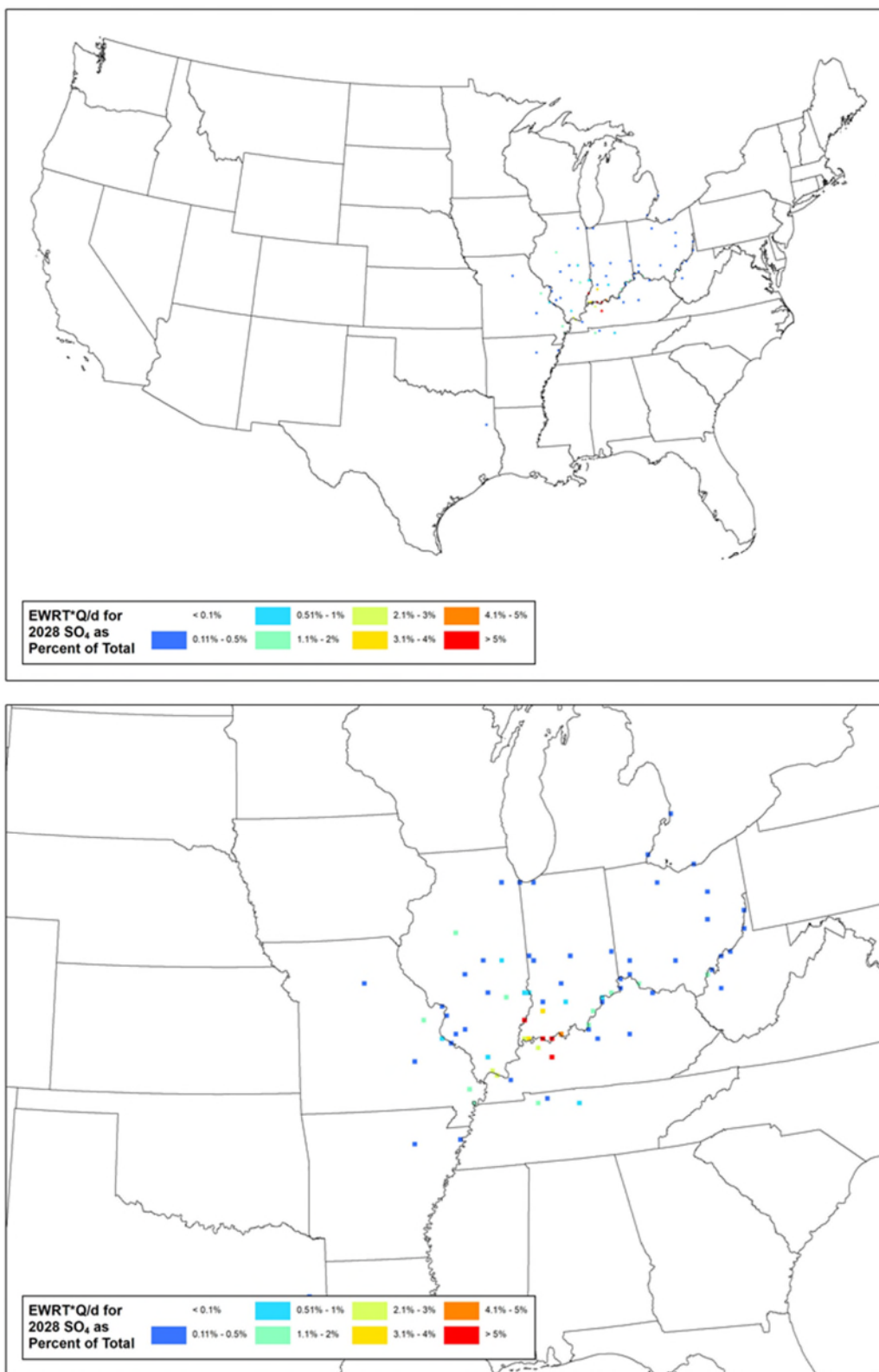

Figure 8: Sulfate Emissions/Distance Extinction Weighted Residence Time (% of Total Q/d*EWRT per 12km Modeling Grid Cell) for Mammoth Cave National Park – Full View (top) and Class I Zoom (bottom)

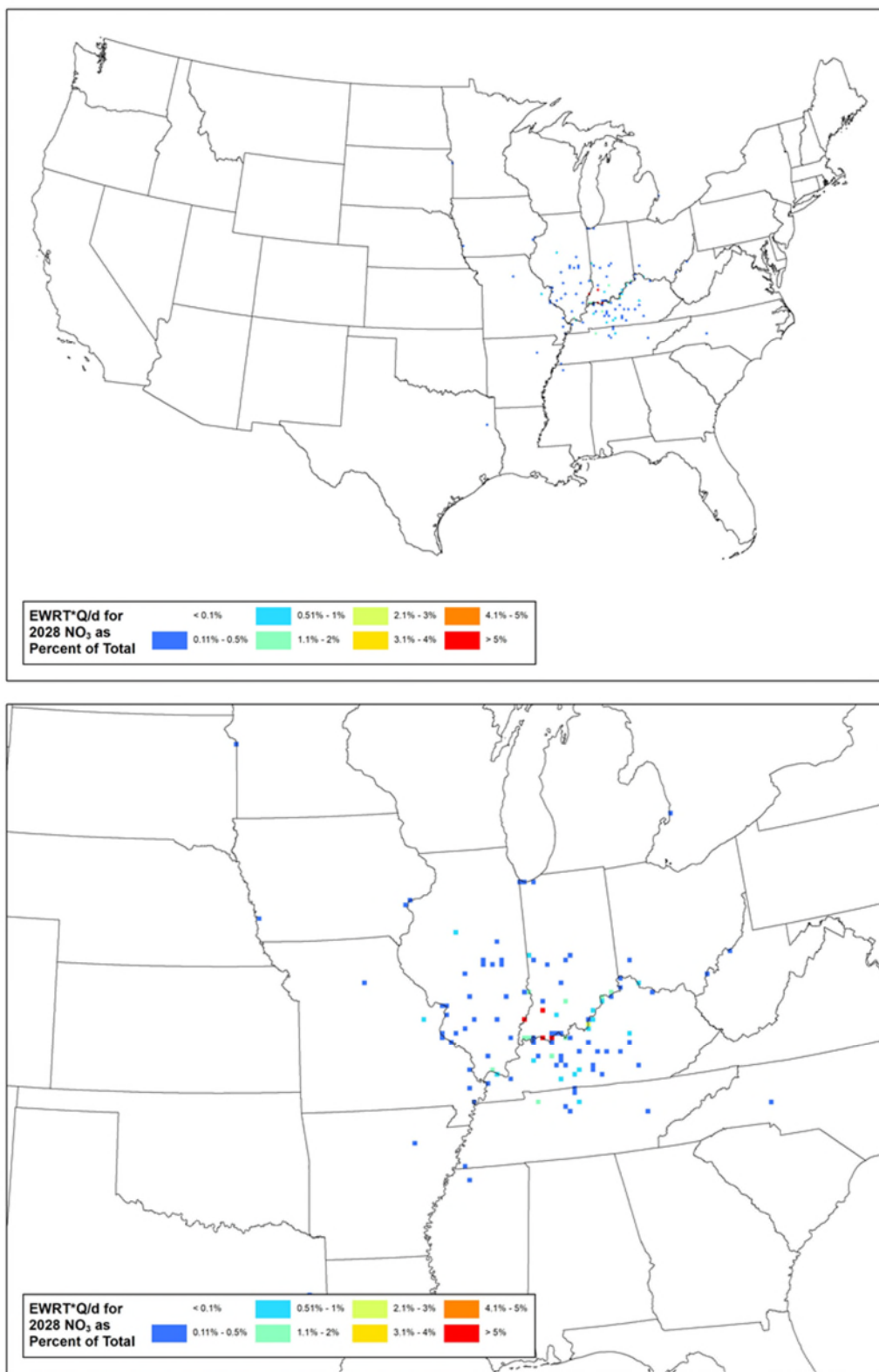

Figure 9: Nitrate Emissions/Distance Extinction Weighted Residence Time (% of Total Q/d*EWRT per 12km Modeling Grid Cell) for Mammoth Cave National Park– Full View (top) and Class I Zoom (bottom)

Mingo Wilderness Area

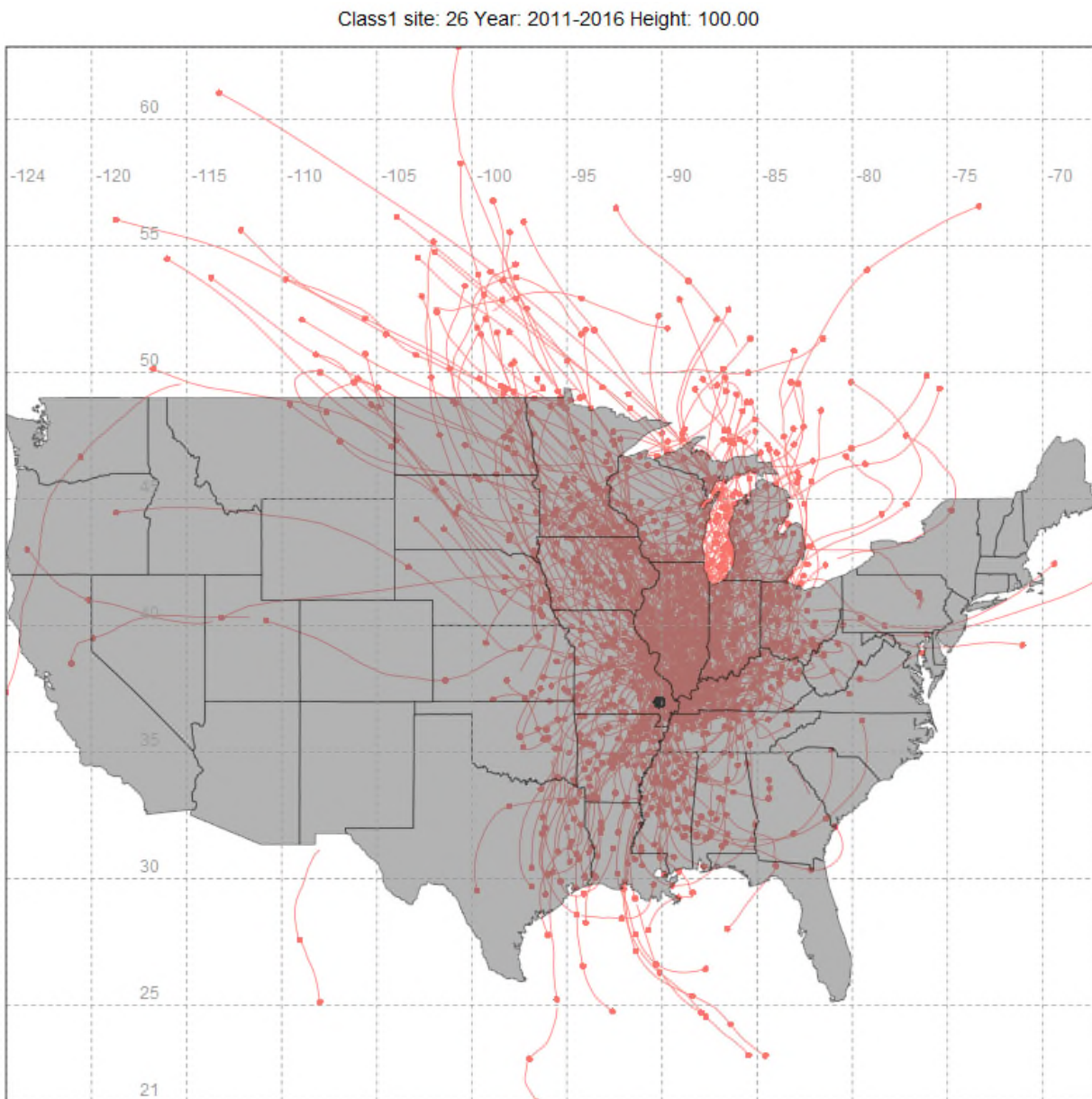

Figure 1: 100-Meter Back Trajectories for the 20% Most Impaired Visibility Days (2011-2016), from Mingo Wilderness Area

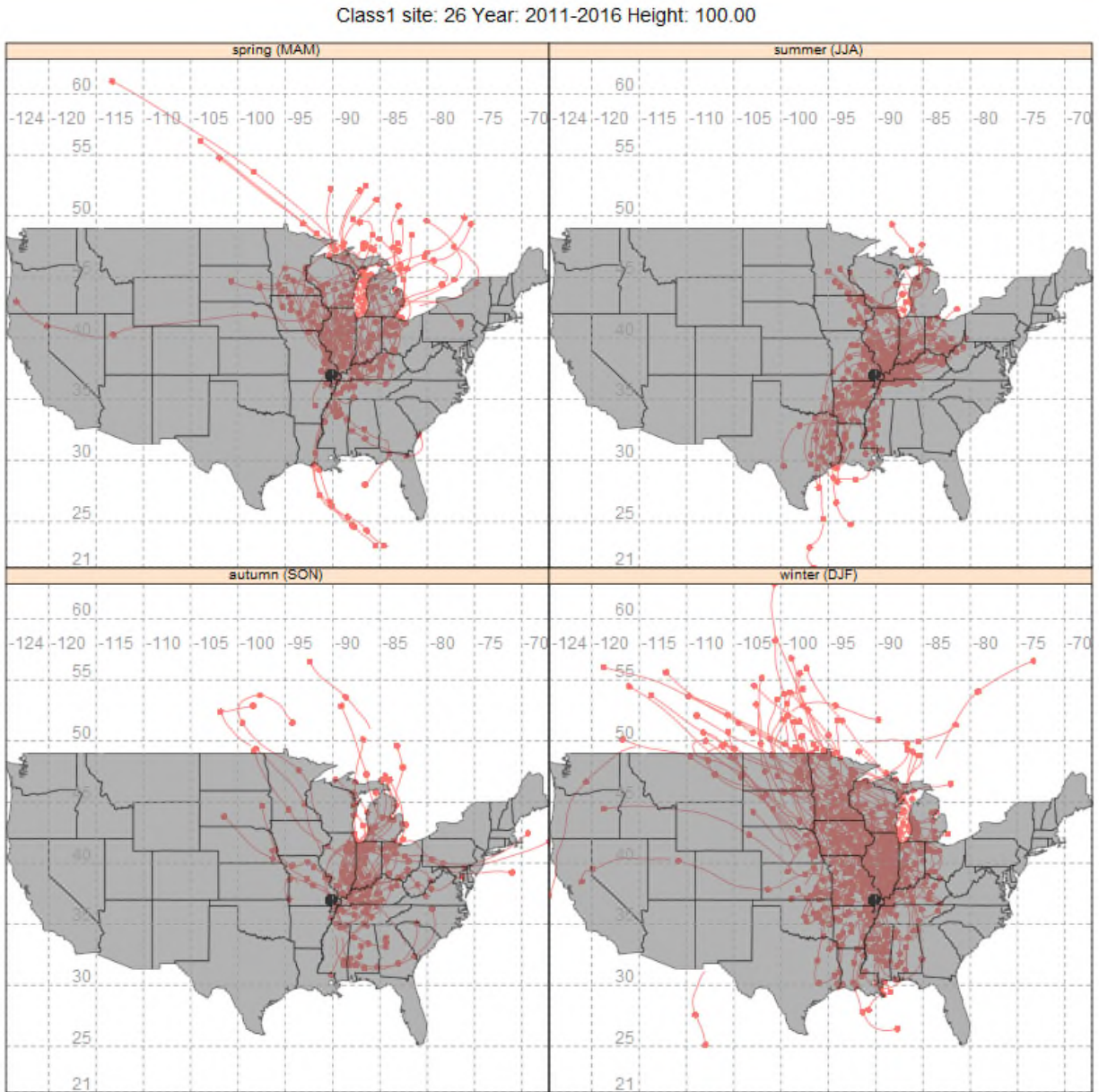

Figure 2: 100-Meter Back Trajectories by Season for the 20% Most Impaired Visibility Days (2011-2016) from Mingo Wilderness Area

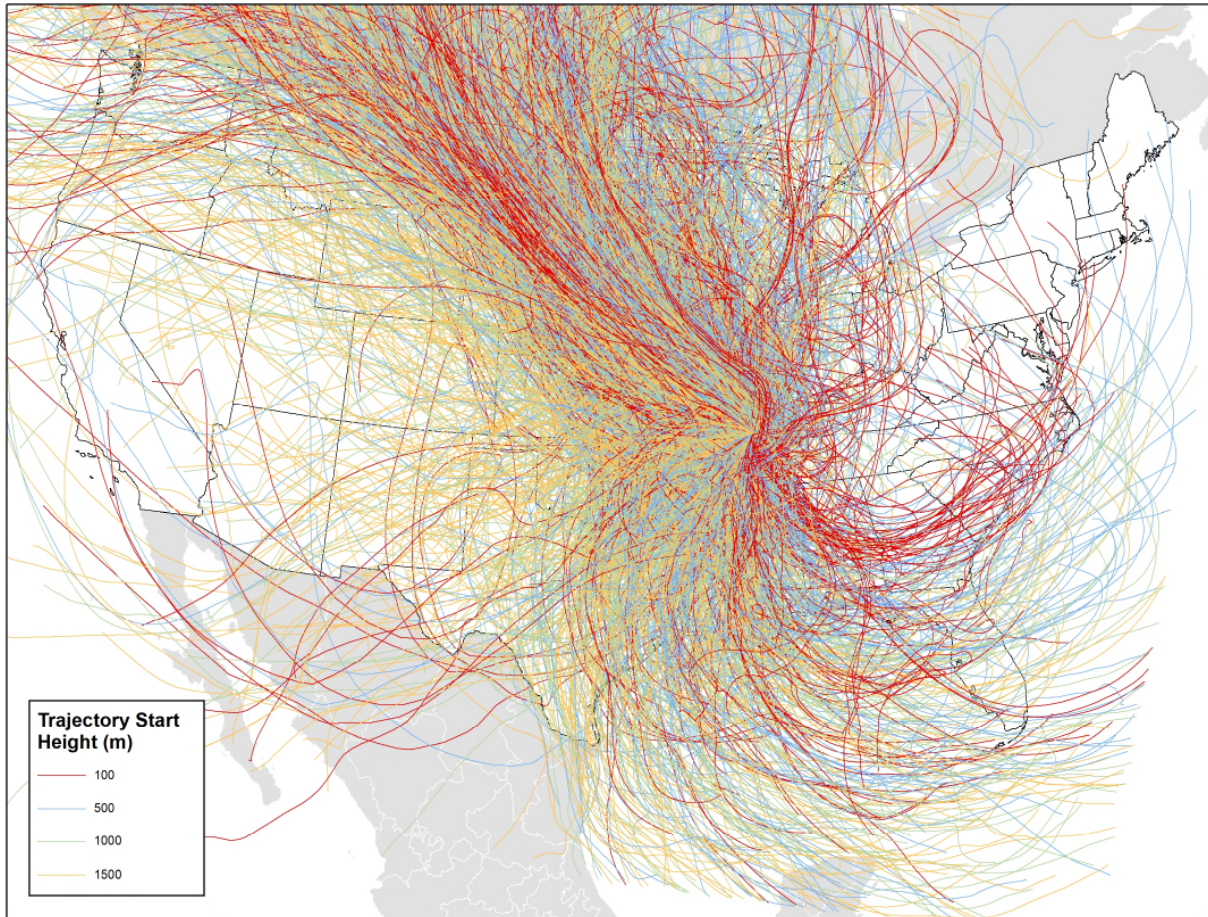

Figure 3: 100-Meter, 500-Meter, 1000-Meter, and 1500-Meter Back Trajectories for the 20% Most Impaired Days (2011-2016) from Mingo Wilderness Area

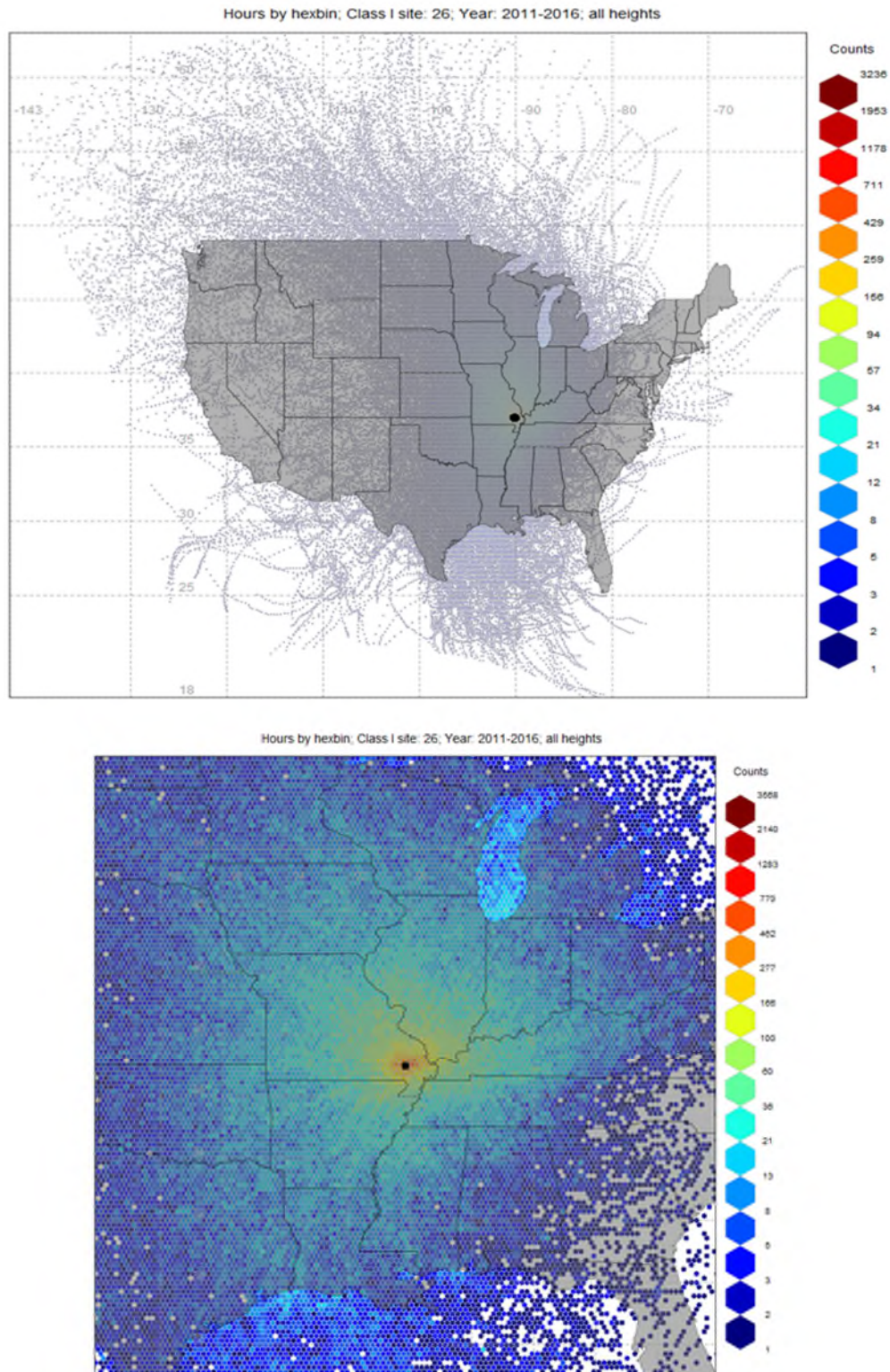

Figure 4: Residence Time (Counts per 12km Modeling Grid Cell) for Mingo Wilderness Area – Full View (top) and Class I Zoom (bottom)

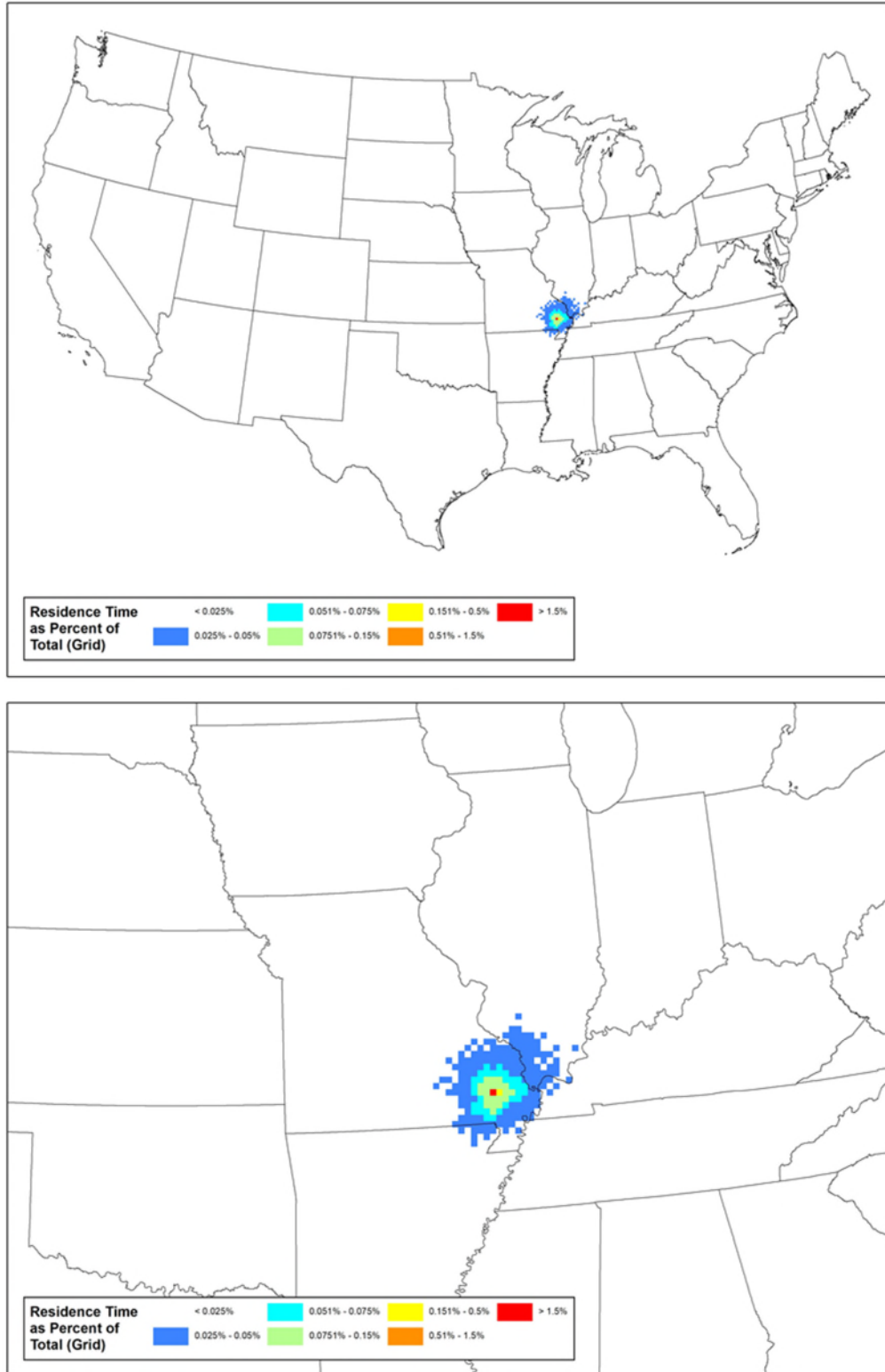

Figure 5: Residence Time (% of Total Counts per 12km Modeling Grid Cell for Mingo Wilderness Area – Full View (top) and Class I Zoom (bottom)

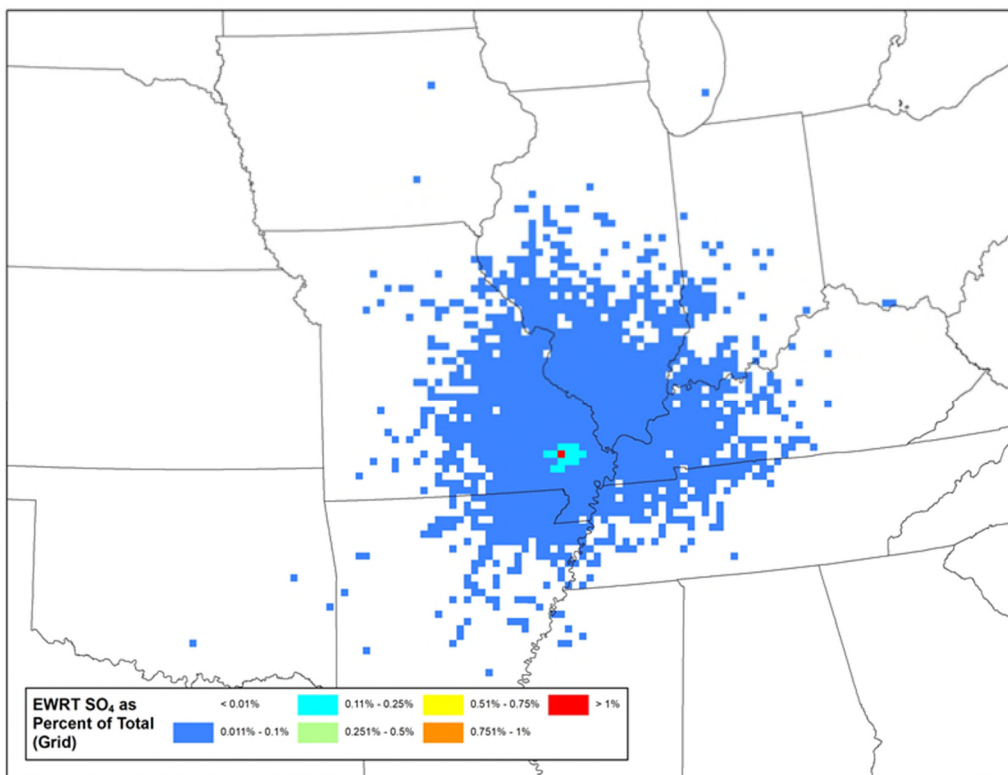
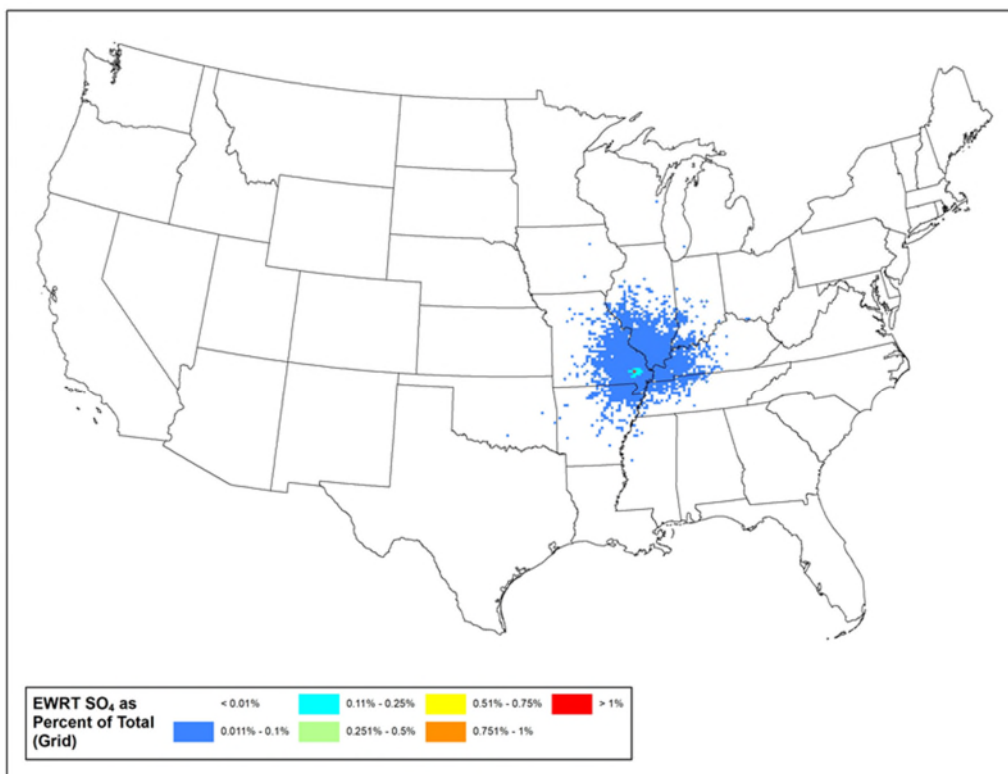

Figure 6: Sulfate Extinction Weighted Residence Time (Sulfate EWRT per 12km Modeling Grid Cell) for Mingo Wilderness Area - Full View (top) and Class I Zoom (bottom)

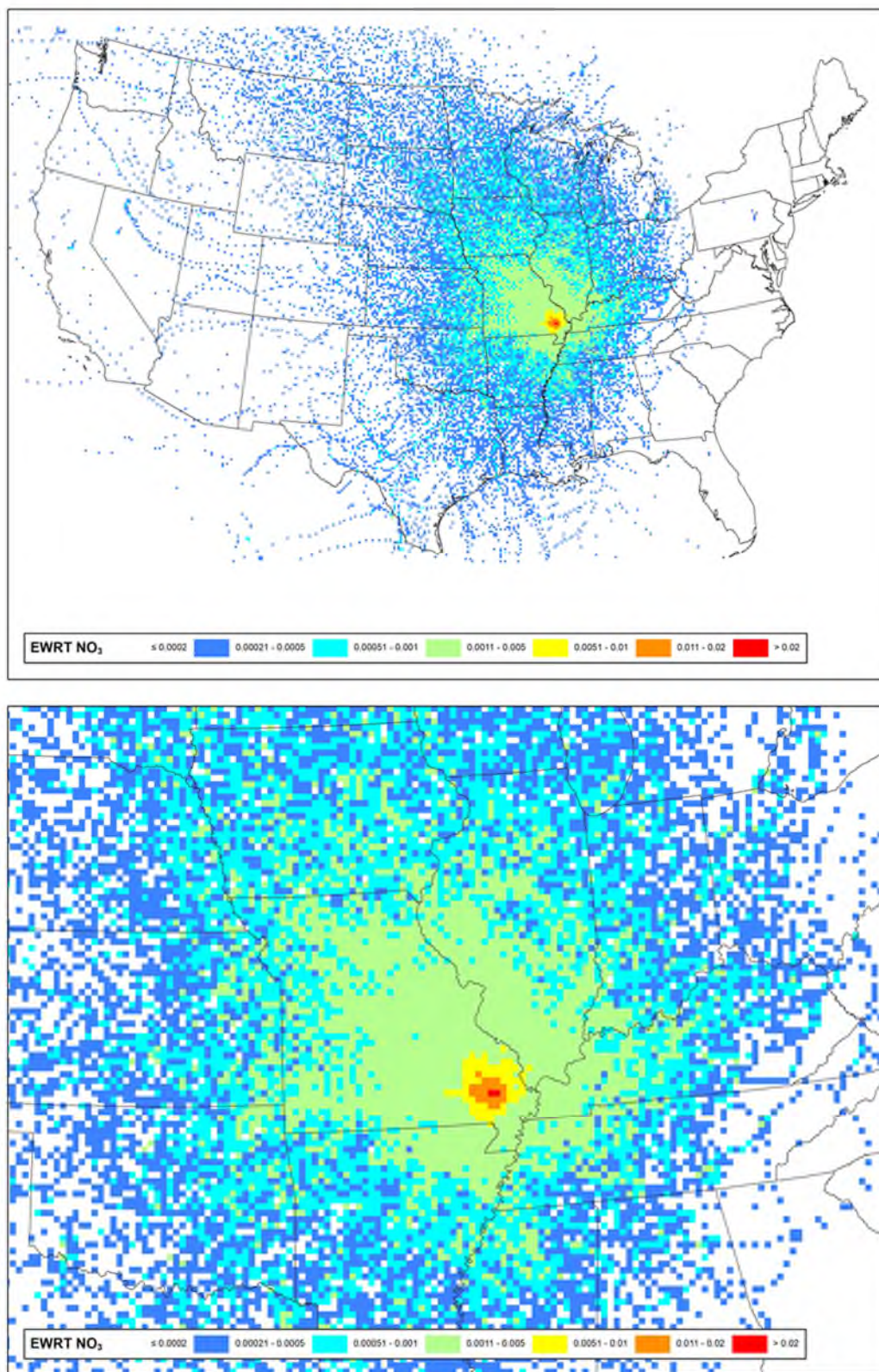

Figure 7: Nitrate Extinction Weighted Residence Time (Nitrate EWRT per 12-km Modeling Grid Cell) for Mingo Wilderness Area - Full View (top) and Class I Zoom (bottom)

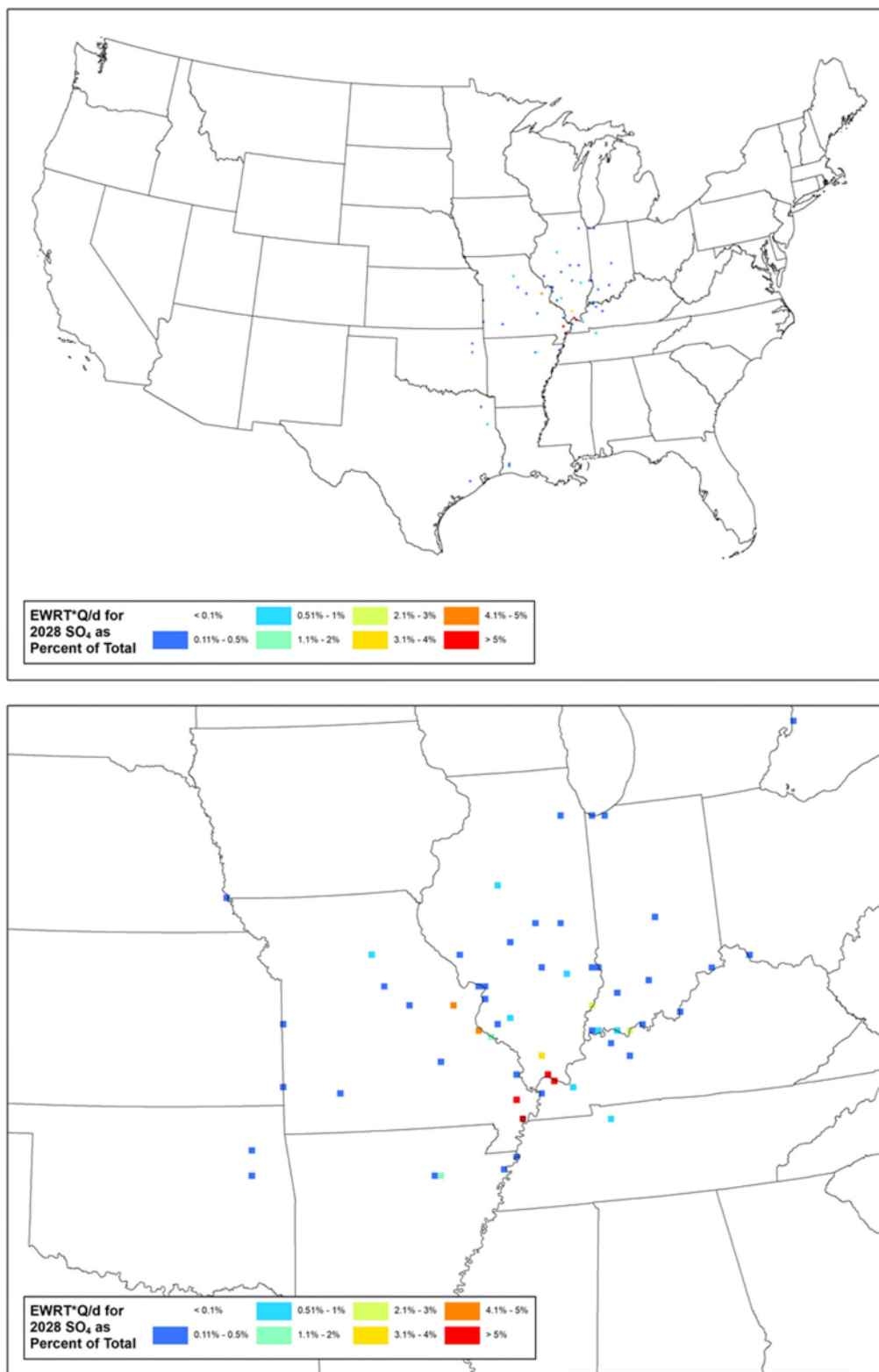

Figure 8: Sulfate Emissions/Distance Extinction Weighted Residence Time (% of Total Q/d*EWRT per 12km Modeling Grid Cell) for Mingo Wilderness Area – Full View (top) and Class I Zoom (bottom)

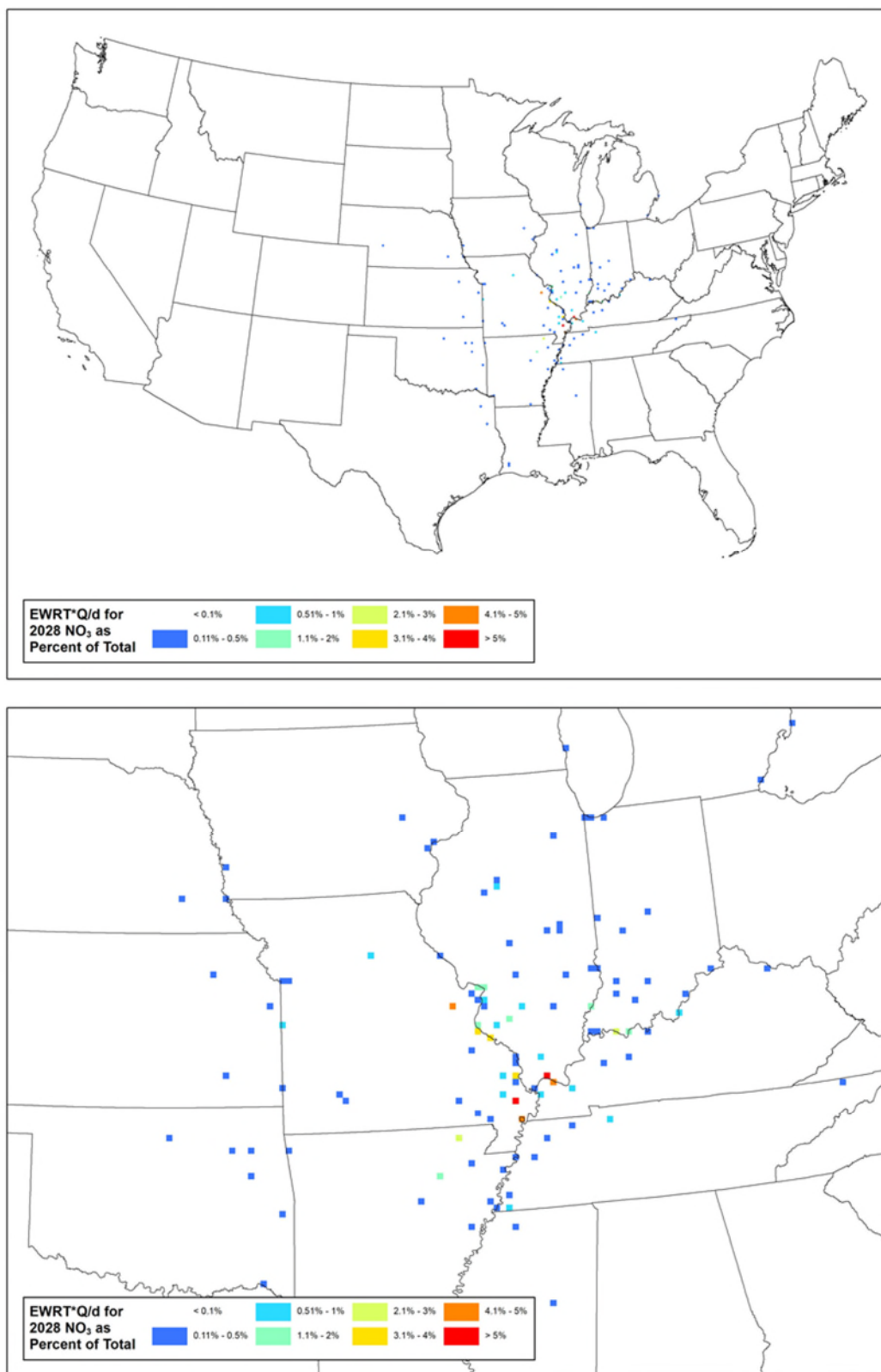

Figure 9: Nitrate Emissions/Distance Extinction Weighted Residence Time (% of Total Q/d*EWRT per 12km Modeling Grid Cell) for Mingo Wilderness Area– Full View (top) and Class I Zoom (bottom)

Okefenokee Wilderness Area

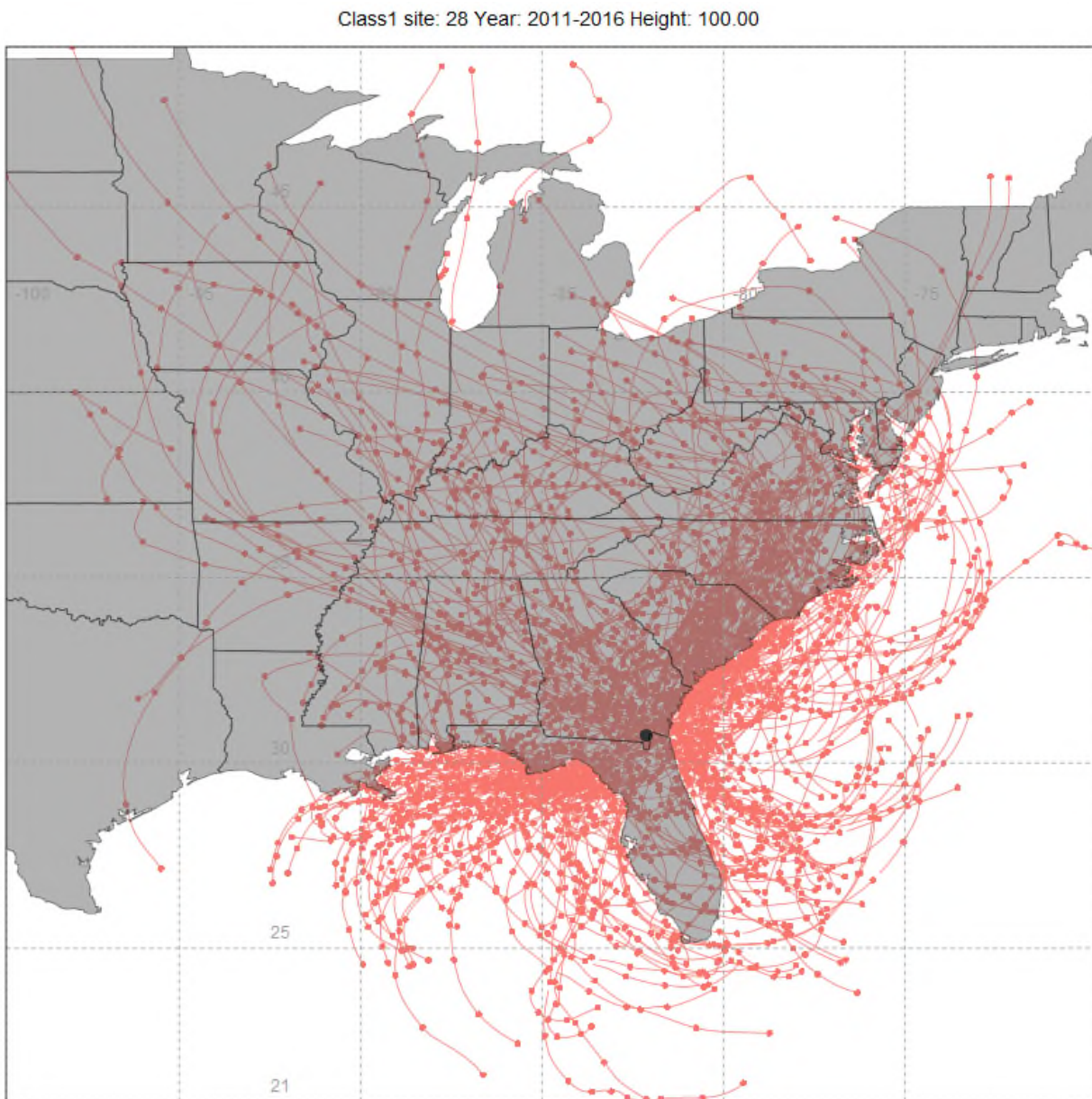

Figure 1: 100-Meter Back Trajectories for the 20% Most Impaired Visibility Days (2011-2016), from Okefenokee Wilderness Area

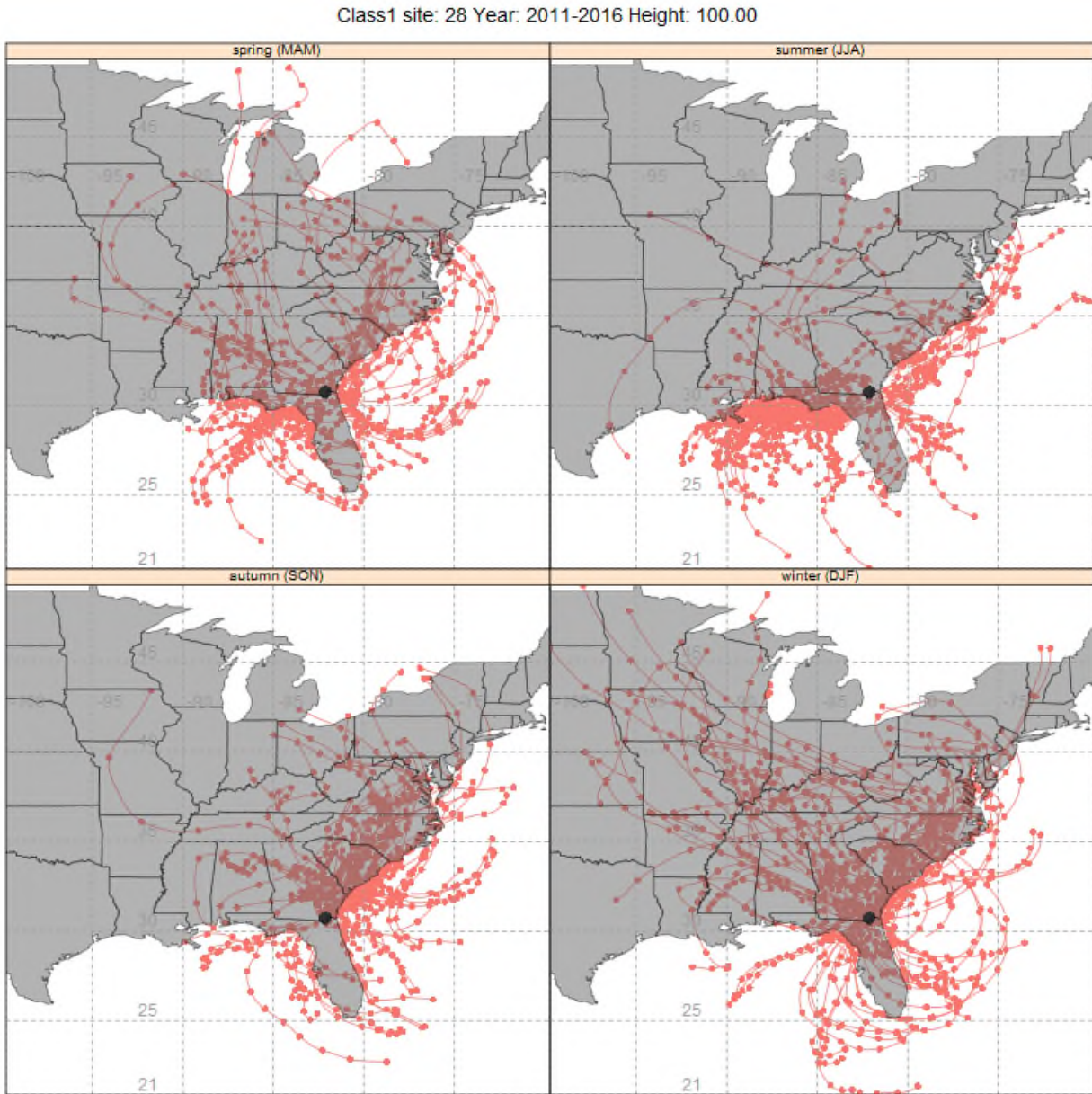

Figure 2: 100-Meter Back Trajectories by Season for the 20% Most Impaired Visibility Days (2011-2016) from Okefenokee Wilderness Area

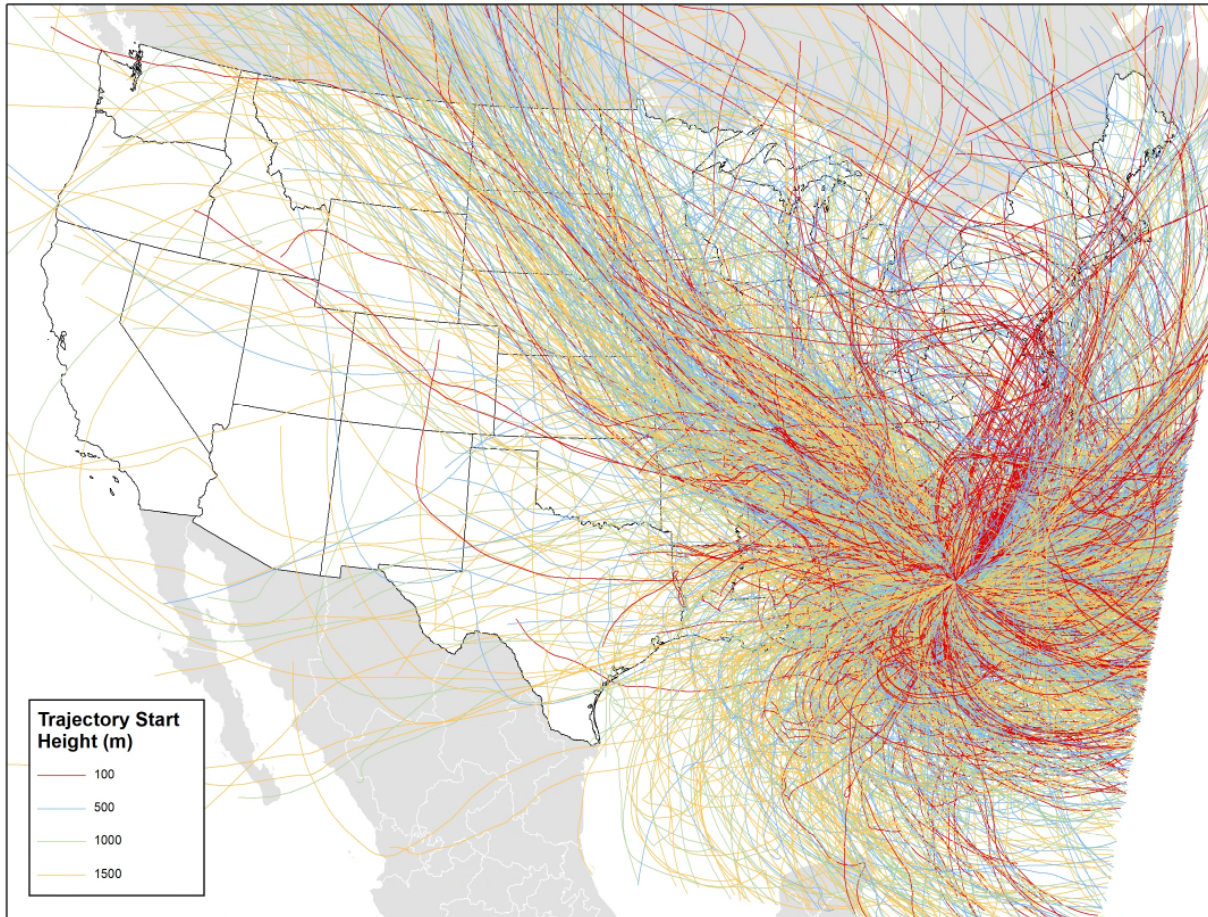

Figure 3: 100-Meter, 500-Meter, 1000-Meter, and 1500-Meter Back Trajectories for the 20% Most Impaired Days (2011-2016) from Okefenokee Wilderness Area

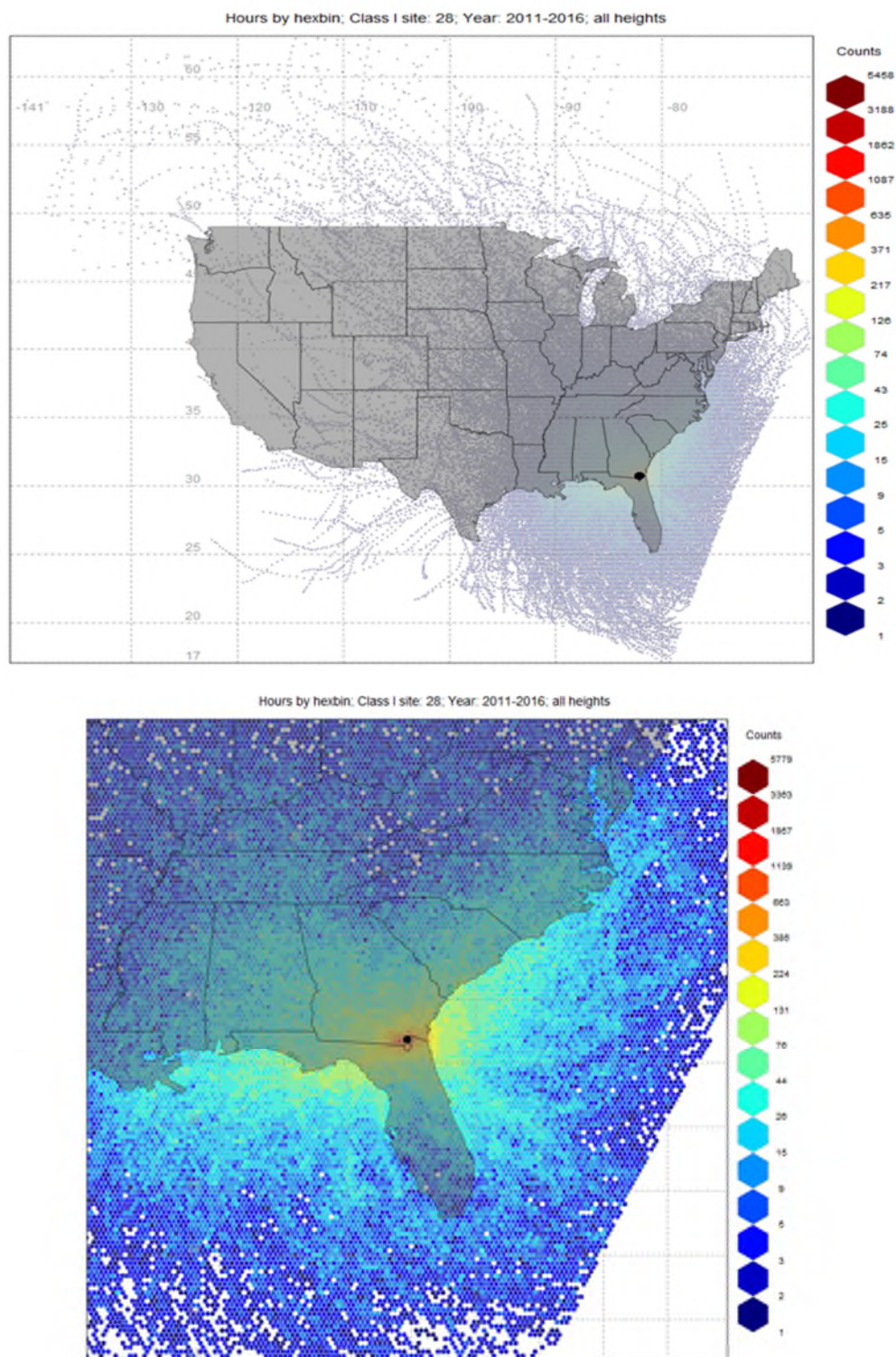

Figure 4: Residence Time (Counts per 12km Modeling Grid Cell) for Okefenokee Wilderness Area – Full View (top) and Class I Zoom (bottom)

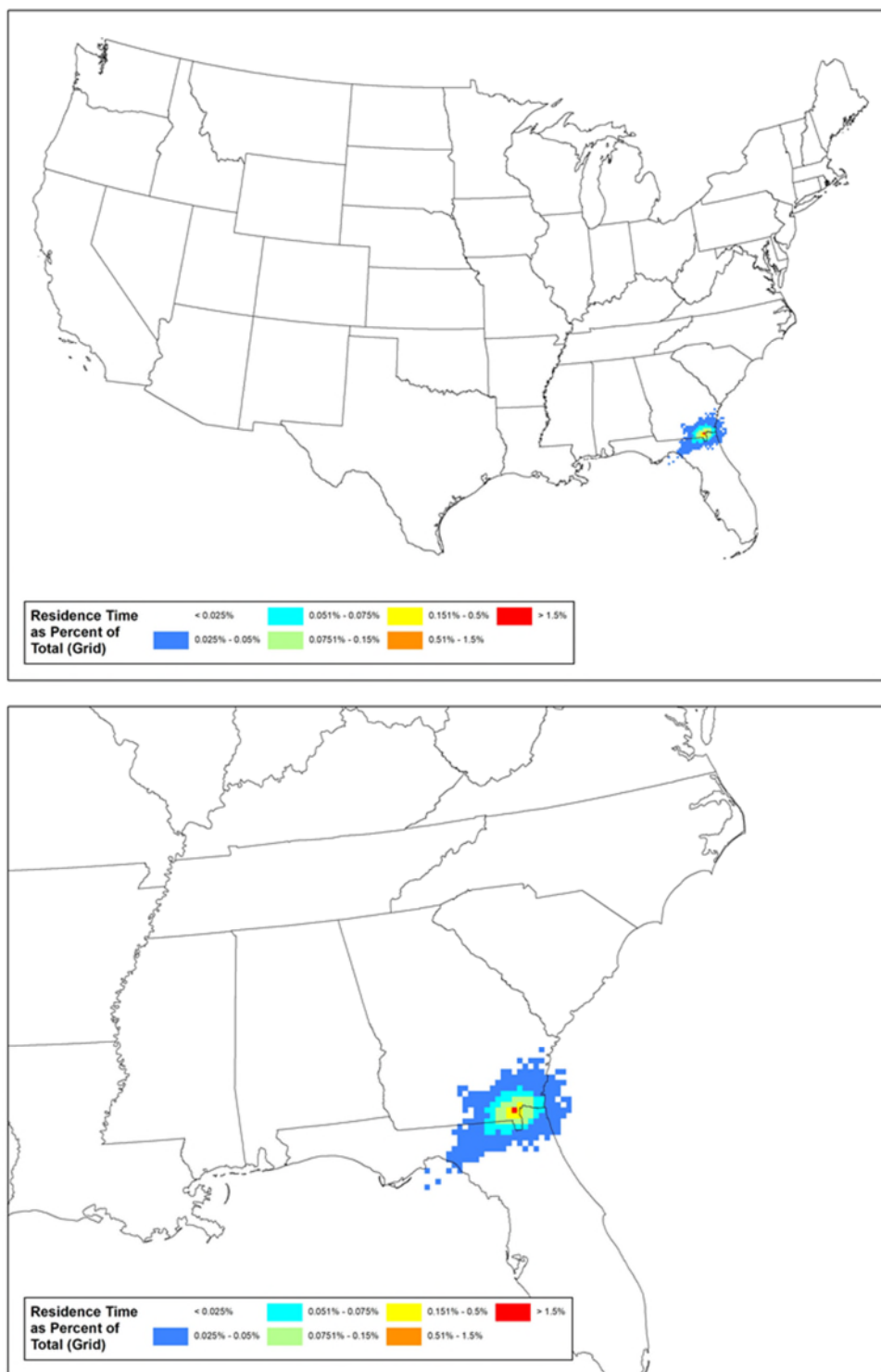

Figure 5: Residence Time (% of Total Counts per 12km Modeling Grid Cell for Okefenokee Wilderness Area – Full View (top) and Class I Zoom (bottom)

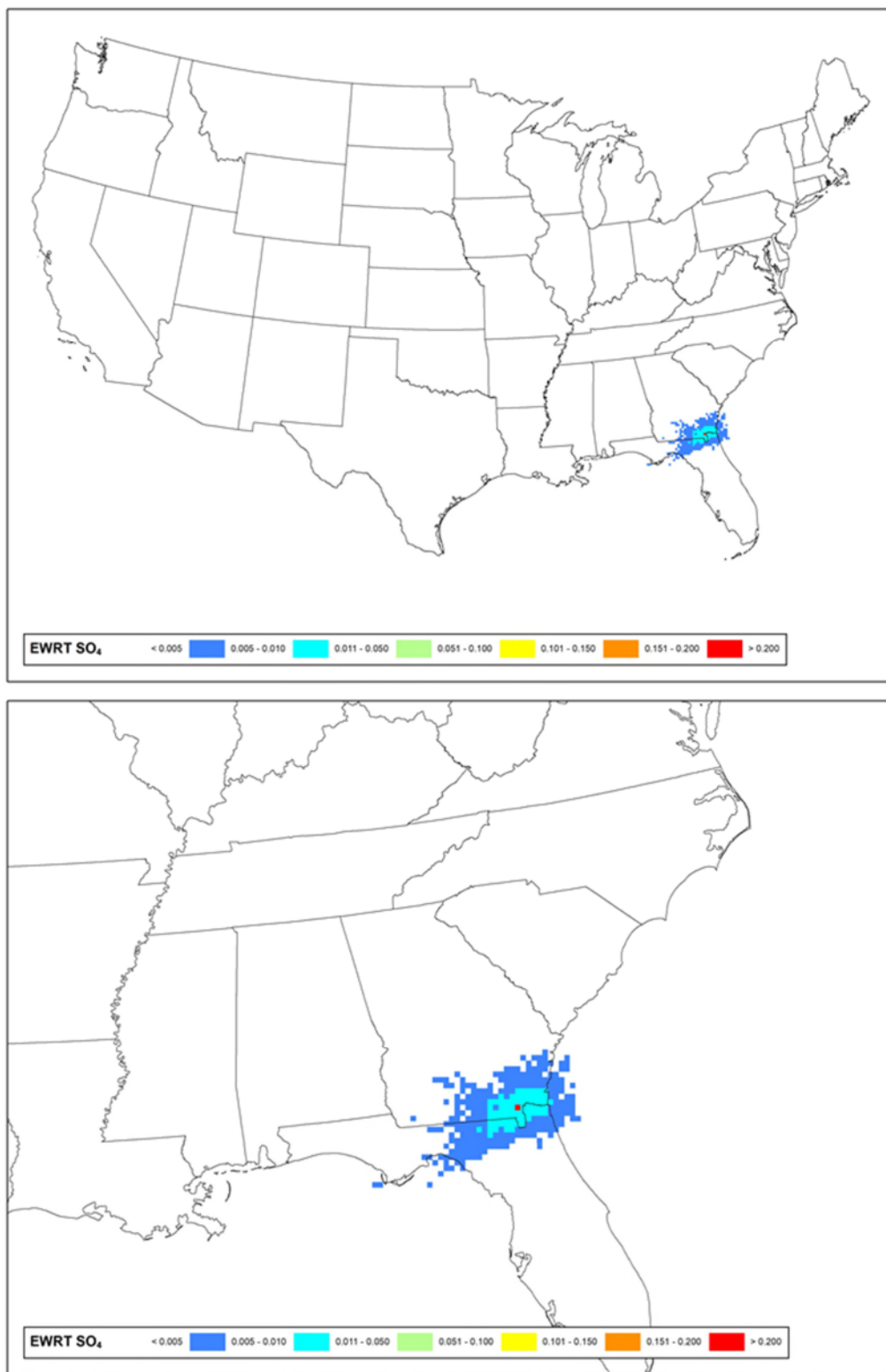

Figure 6: Sulfate Extinction Weighted Residence Time (Sulfate EWRT per 12km Modeling Grid Cell) for Okefenokee Wilderness Area - Full View (top) and Class I Zoom (bottom)

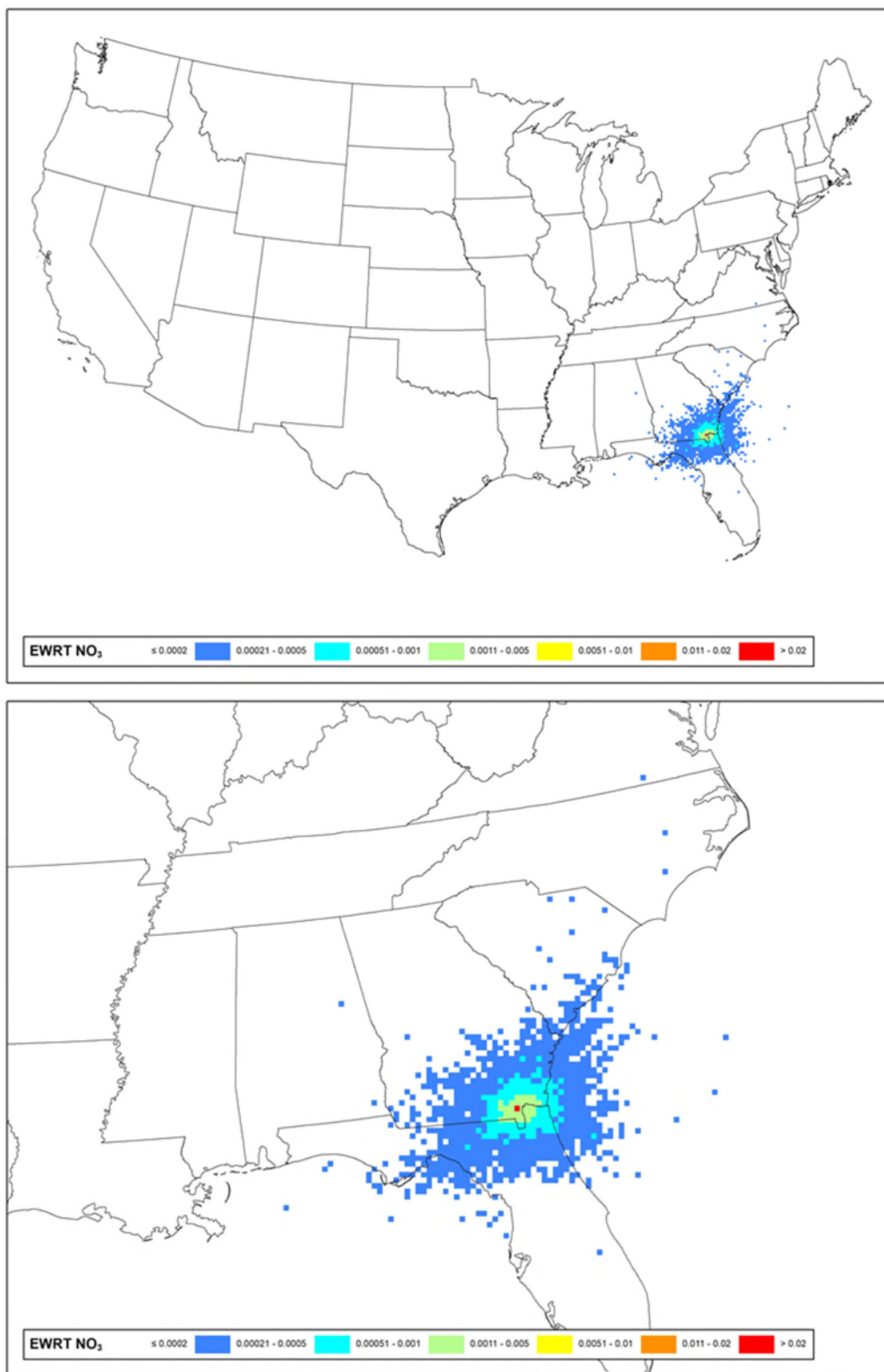

Figure 7: Nitrate Extinction Weighted Residence Time (Nitrate EWRT per 12-km Modeling Grid Cell) for Okefenokee Wilderness Area - Full View (top) and Class I Zoom (bottom)

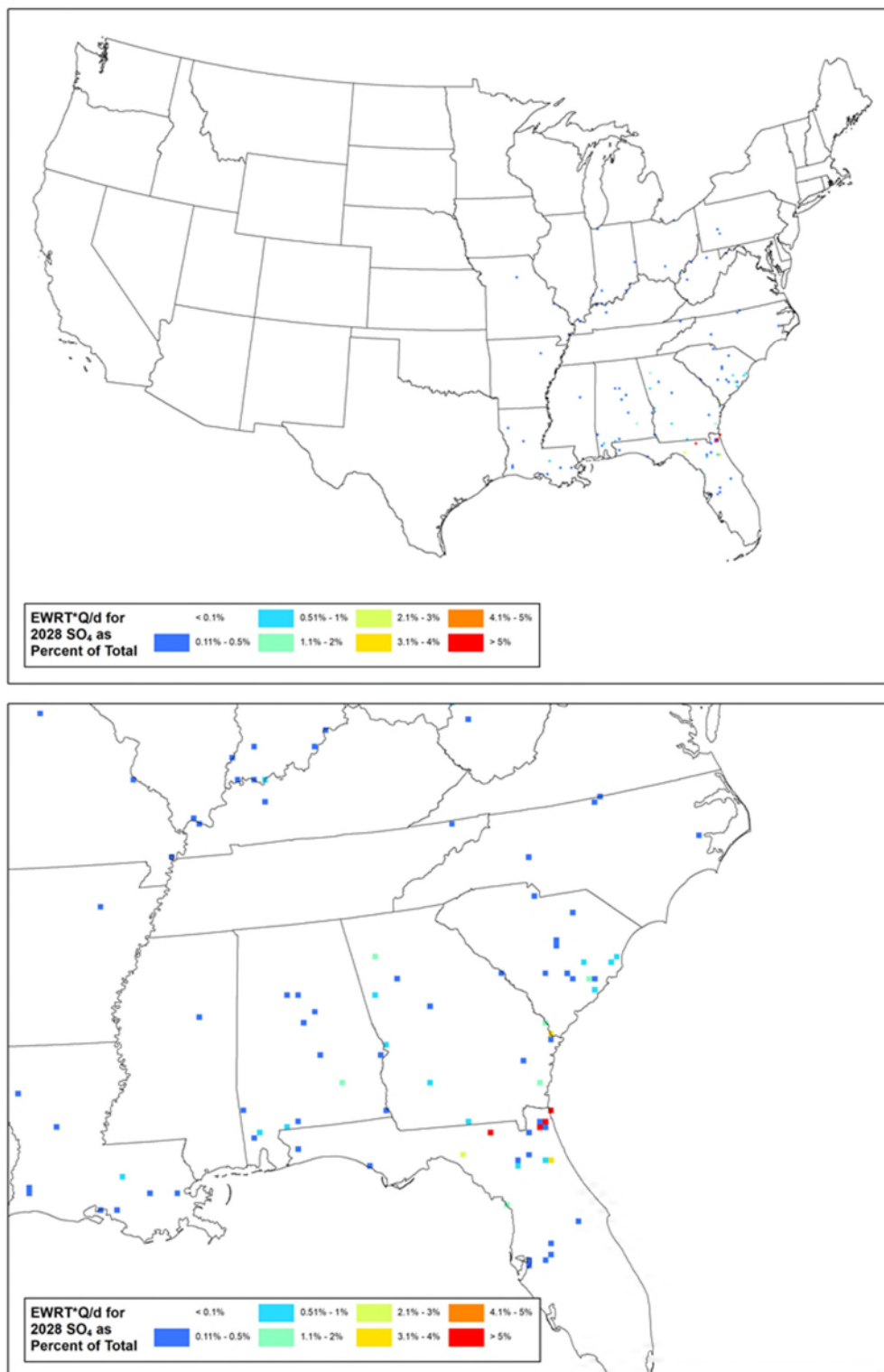

Figure 8: Sulfate Emissions/Distance Extinction Weighted Residence Time (% of Total Q/d*EWRT per 12km Modeling Grid Cell) for Okefenokee Wilderness Area – Full View (top) and Class I Zoom (bottom)

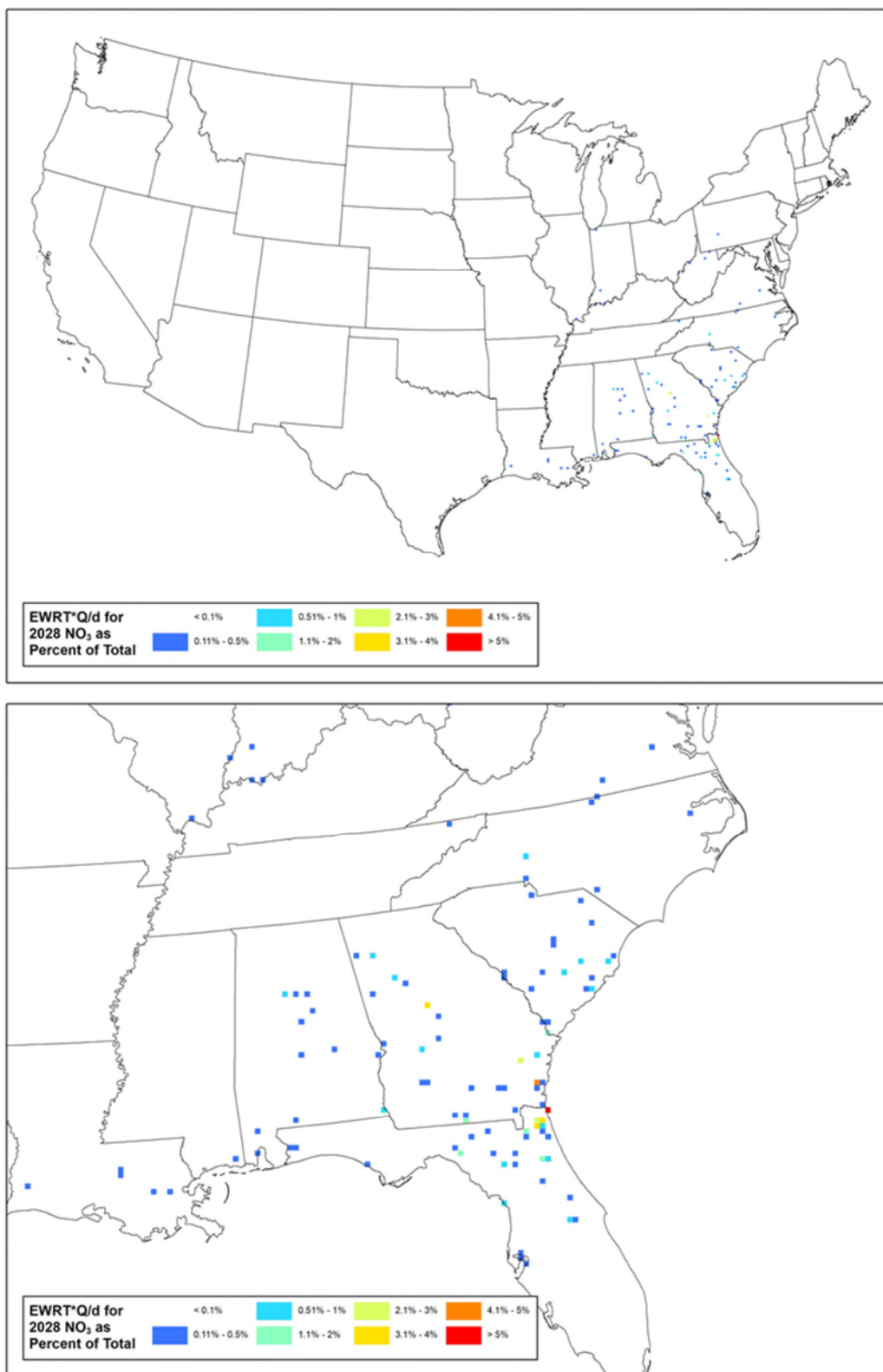

Figure 9: Nitrate Emissions/Distance Extinction Weighted Residence Time (% of Total Q/d*EWRT per 12km Modeling Grid Cell) for Okefenokee Wilderness Area – Full View (top) and Class I Zoom (bottom)

Wolf Island Wilderness Area

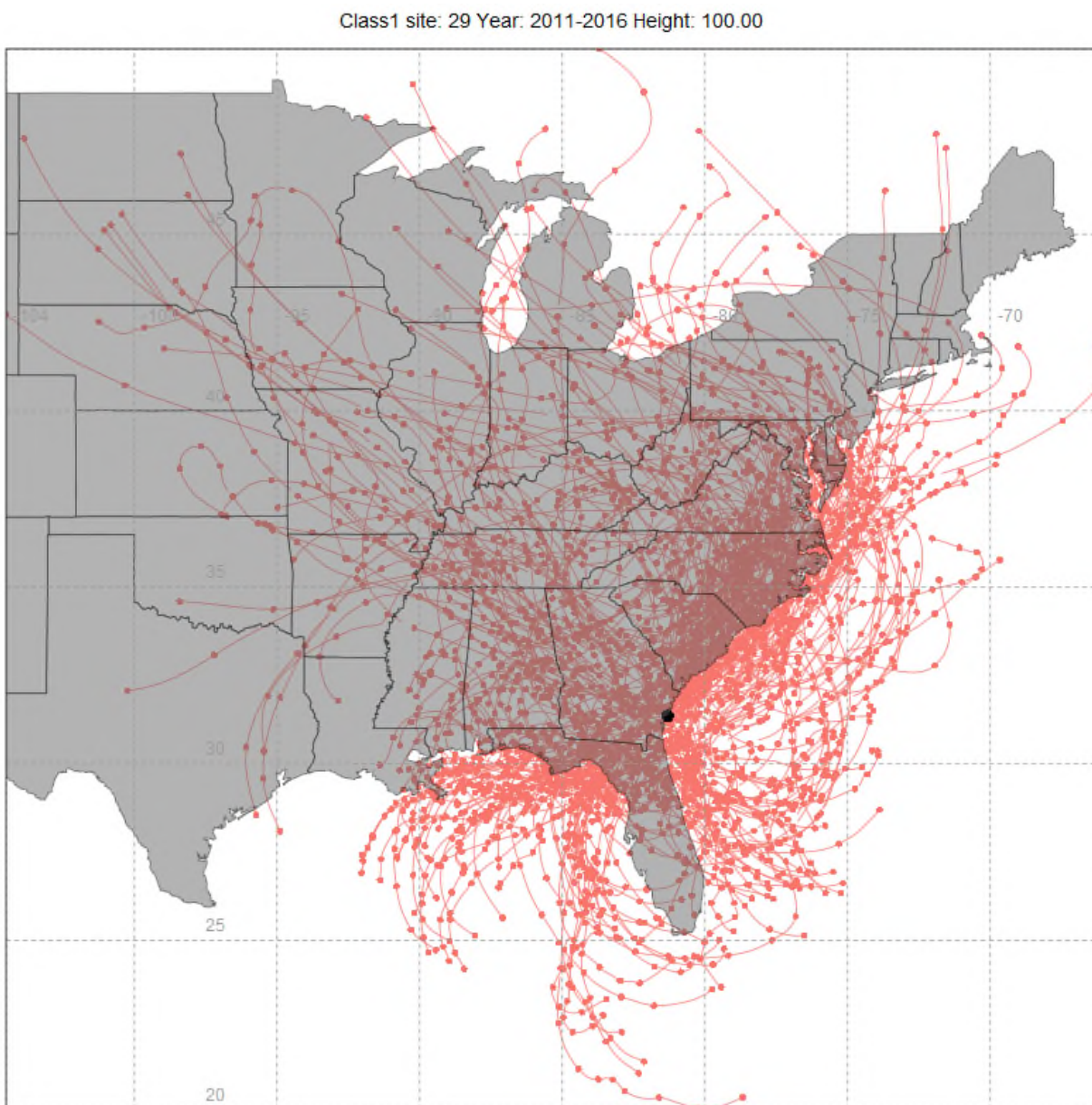

Figure 1: 100-Meter Back Trajectories for the 20% Most Impaired Visibility Days (2011-2016), from Wolf Island Wilderness Area

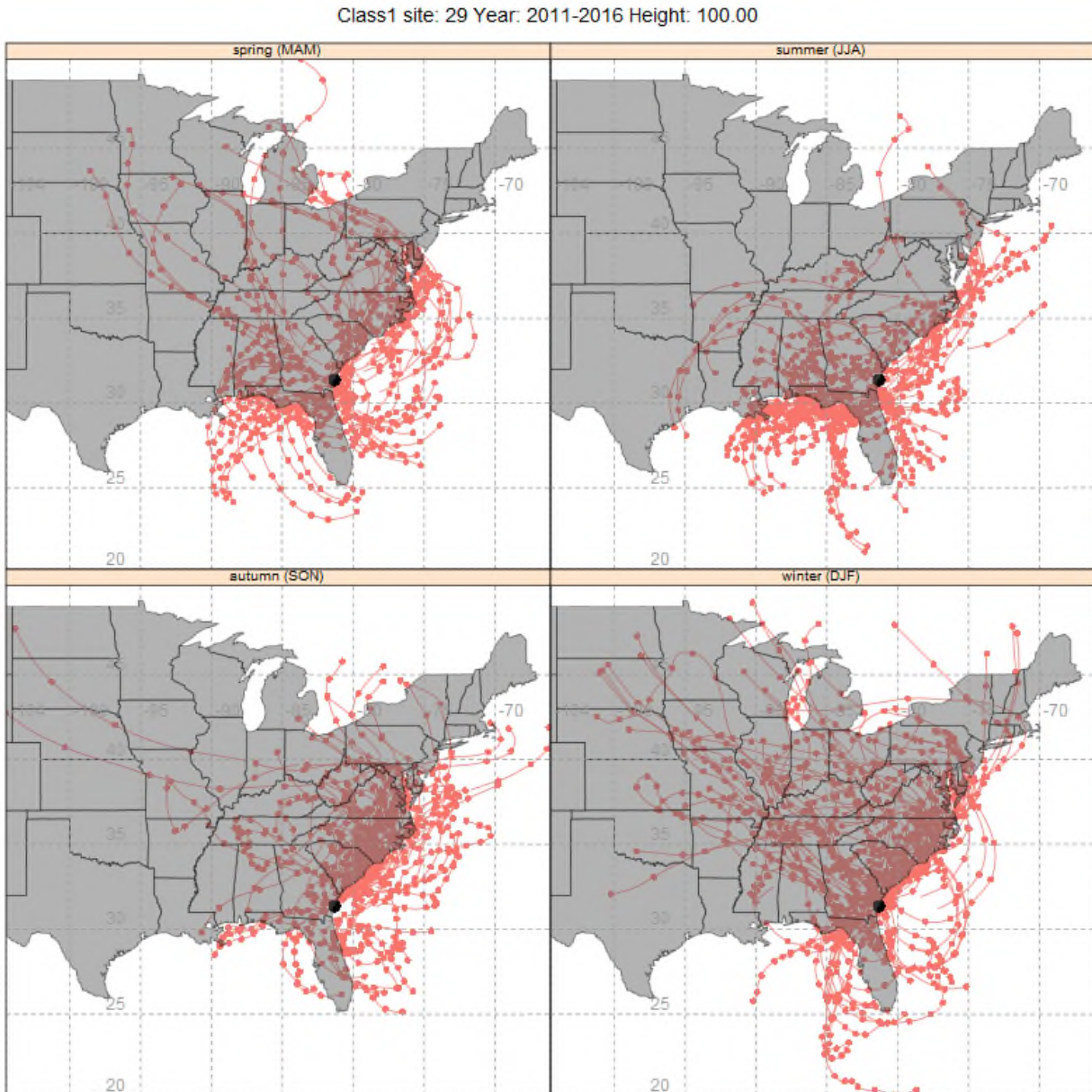

Figure 2: 100-Meter Back Trajectories by Season for the 20% Most Impaired Visibility Days (2011-2016) from Wolf Island Wilderness Area

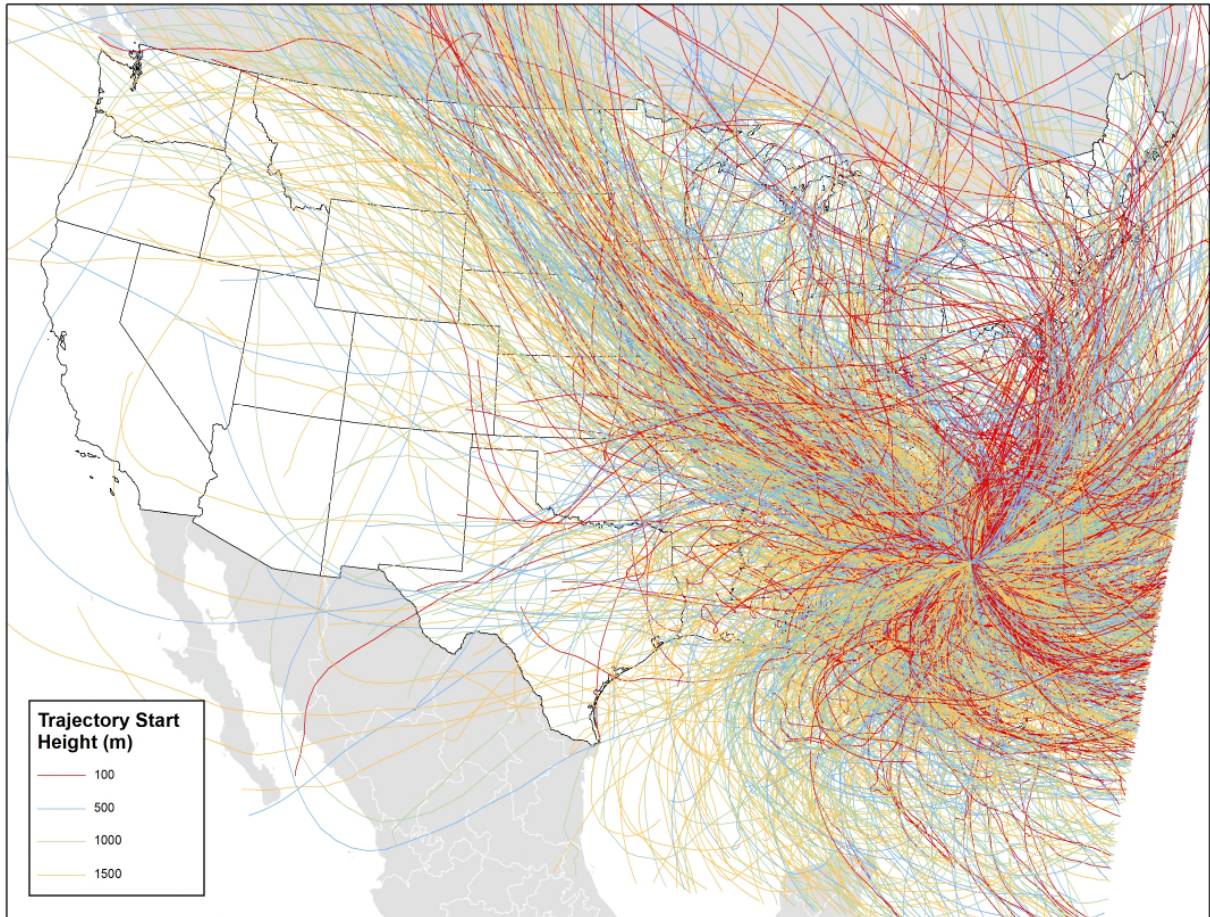

Figure 3: 100-Meter, 500-Meter, 1000-Meter, and 1500-Meter Back Trajectories for the 20% Most Impaired Days (2011-2016) from Wolf Island Wilderness Area

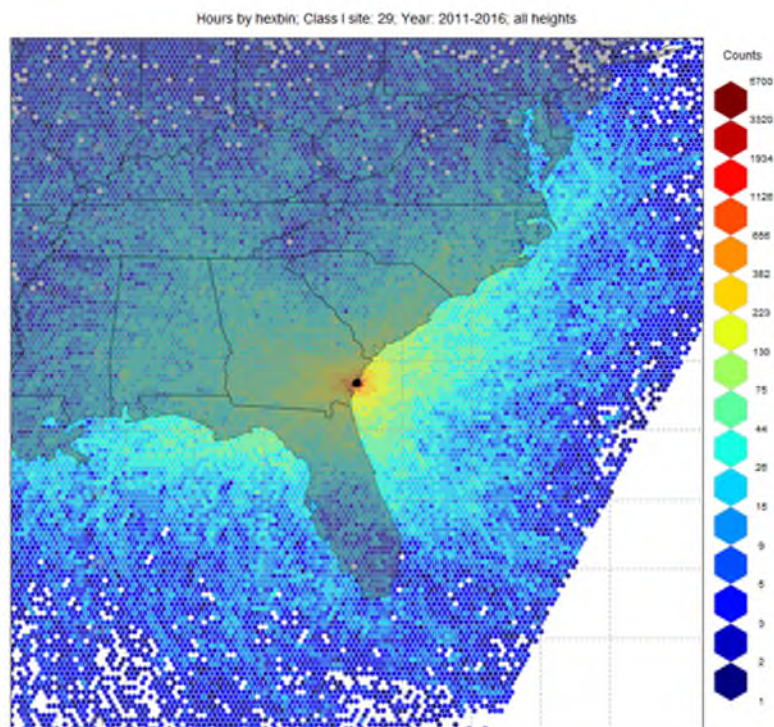
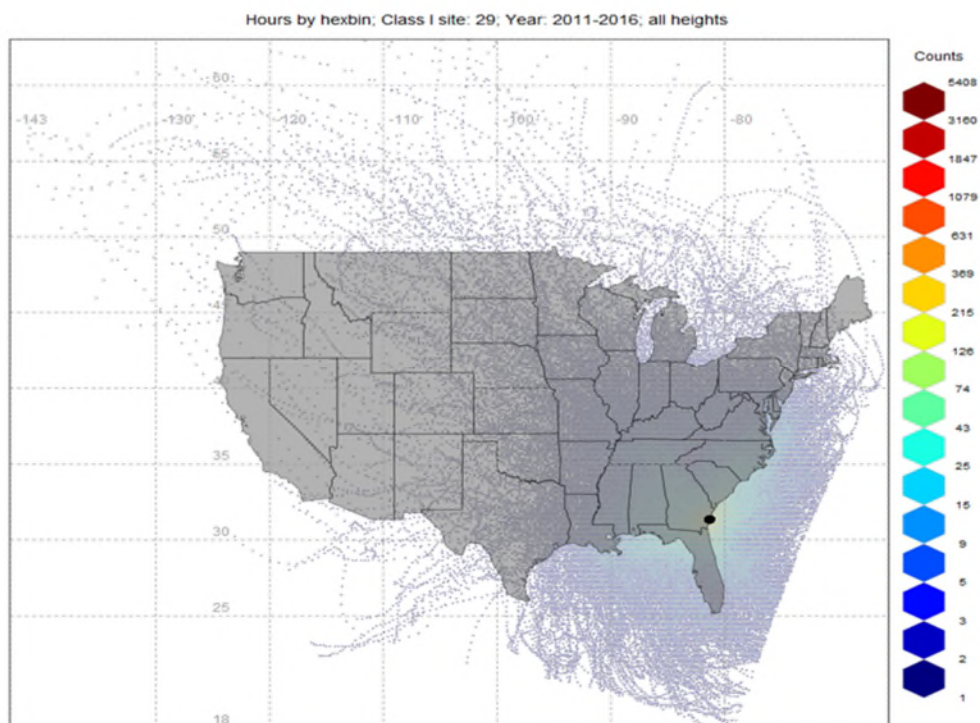

Figure 4: Residence Time (Counts per 12km Modeling Grid Cell) for Wolf Island Wilderness Area – Full View (top) and Class I Zoom (bottom)

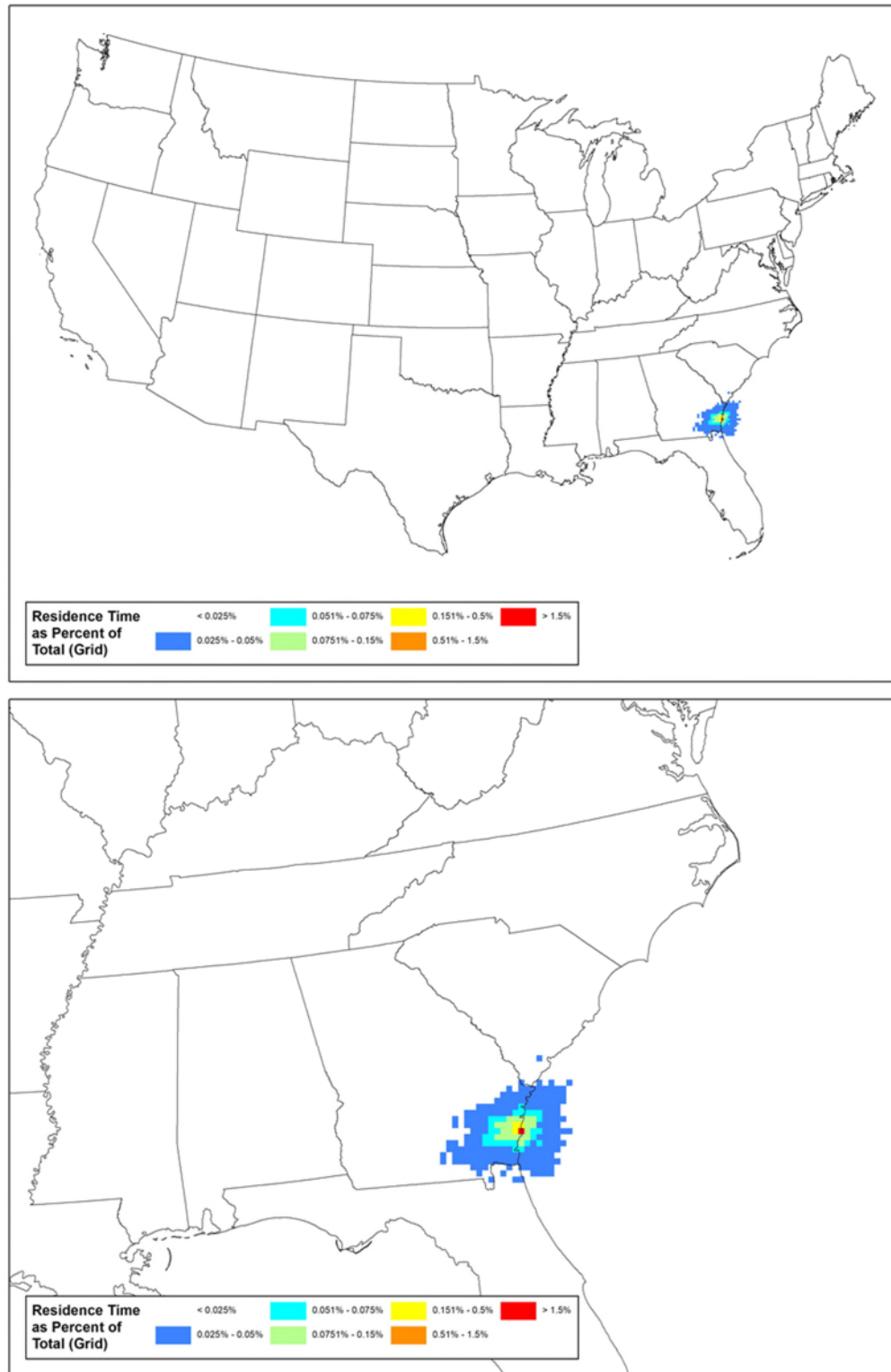

Figure 5: Residence Time (% of Total Counts per 12km Modeling Grid Cell for Wolf Island Wilderness Area – Full View (top) and Class I Zoom (bottom)

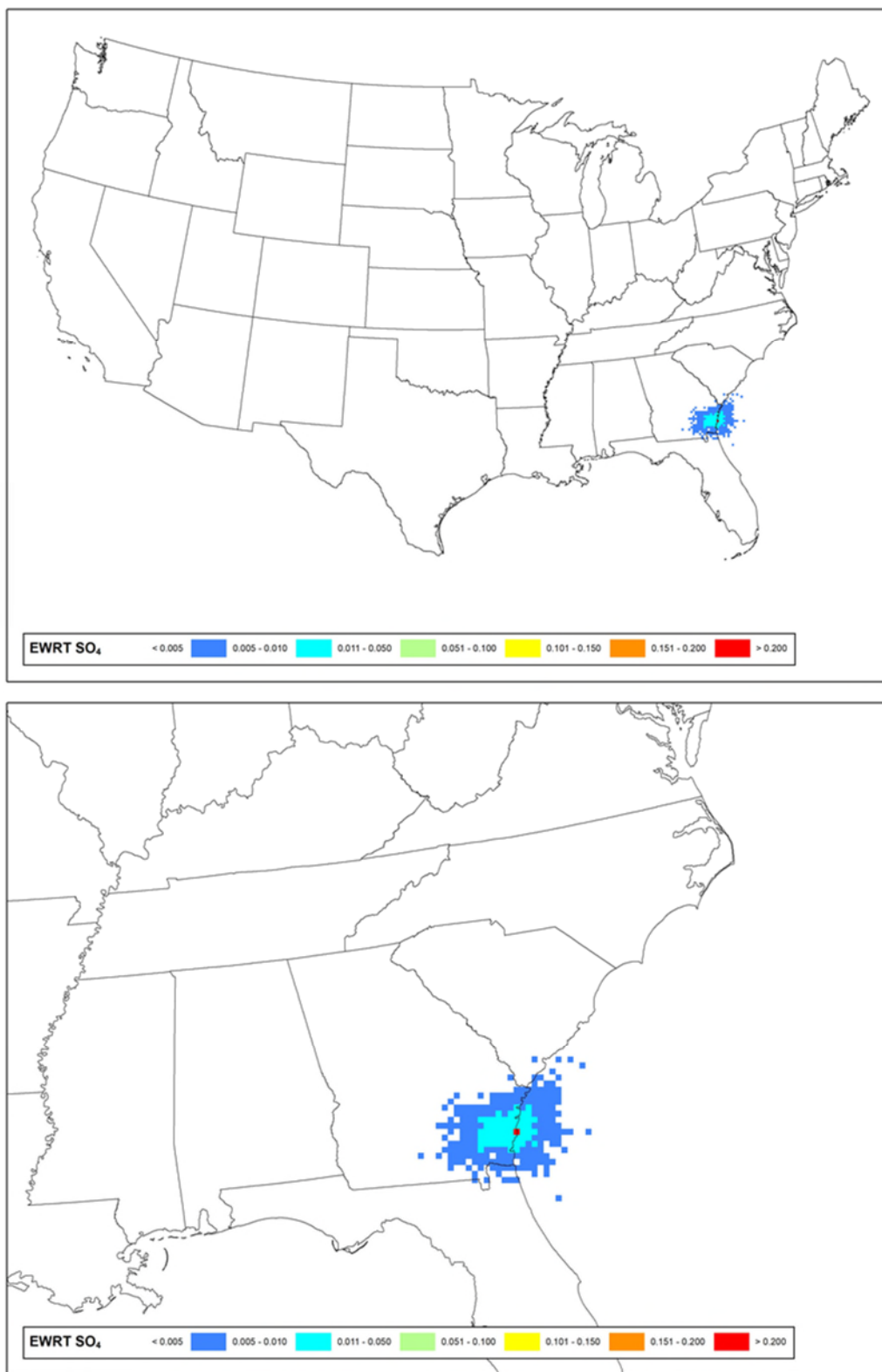

Figure 6: Sulfate Extinction Weighted Residence Time (Sulfate EWRT per 12km Modeling Grid Cell) for Wolf Island Wilderness Area - Full View (top) and Class I Zoom (bottom)

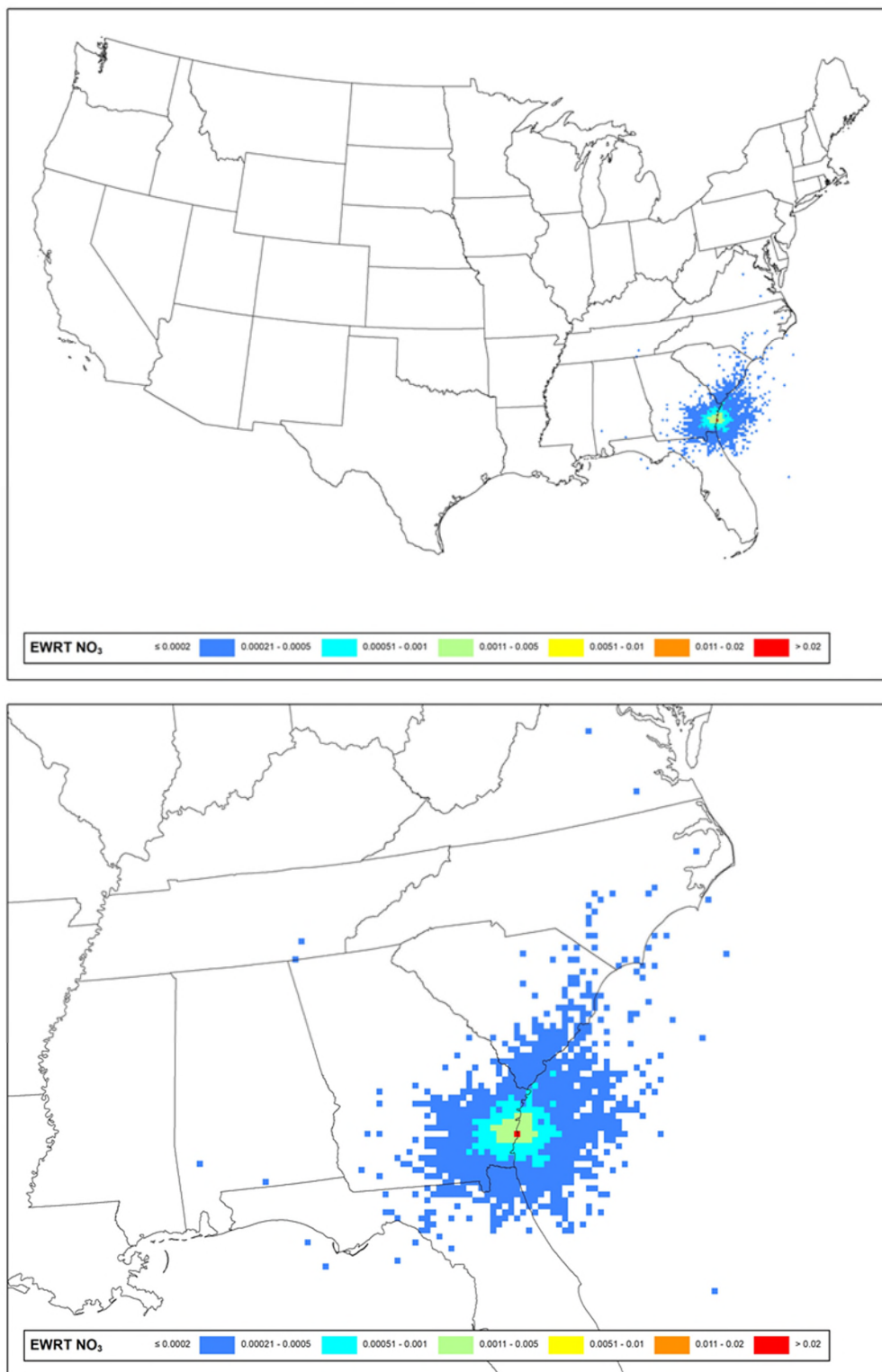

Figure 7: Nitrate Extinction Weighted Residence Time (Nitrate EWRT per 12-km Modeling Grid Cell) for Wolf Island Wilderness Area - Full View (top) and Class I Zoom (bottom)

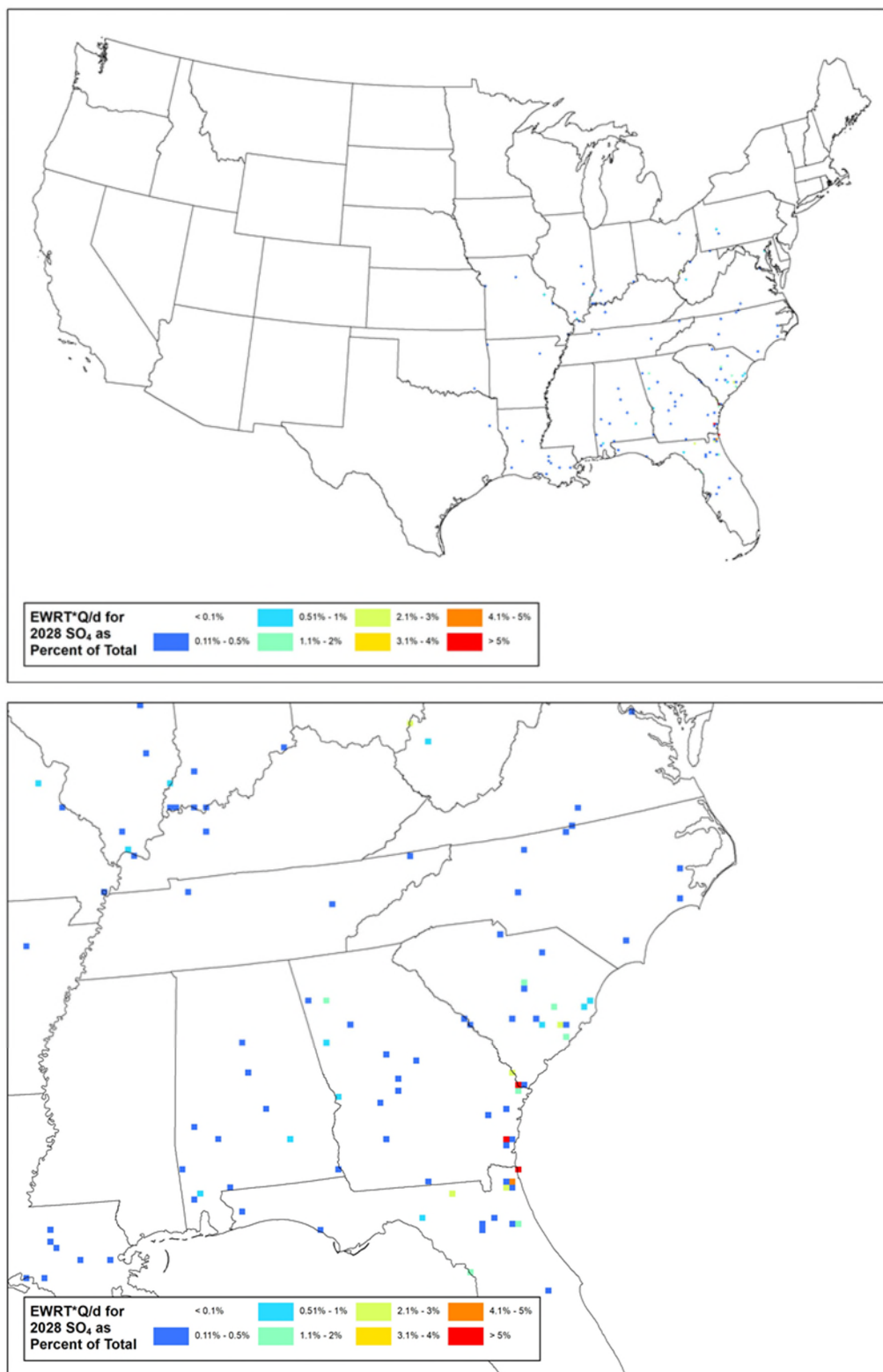

Figure 8: Sulfate Emissions/Distance Extinction Weighted Residence Time (% of Total Q/d*EWRT per 12km Modeling Grid Cell) for Wolf Island Wilderness Area – Full View (top) and Class I Zoom (bottom)

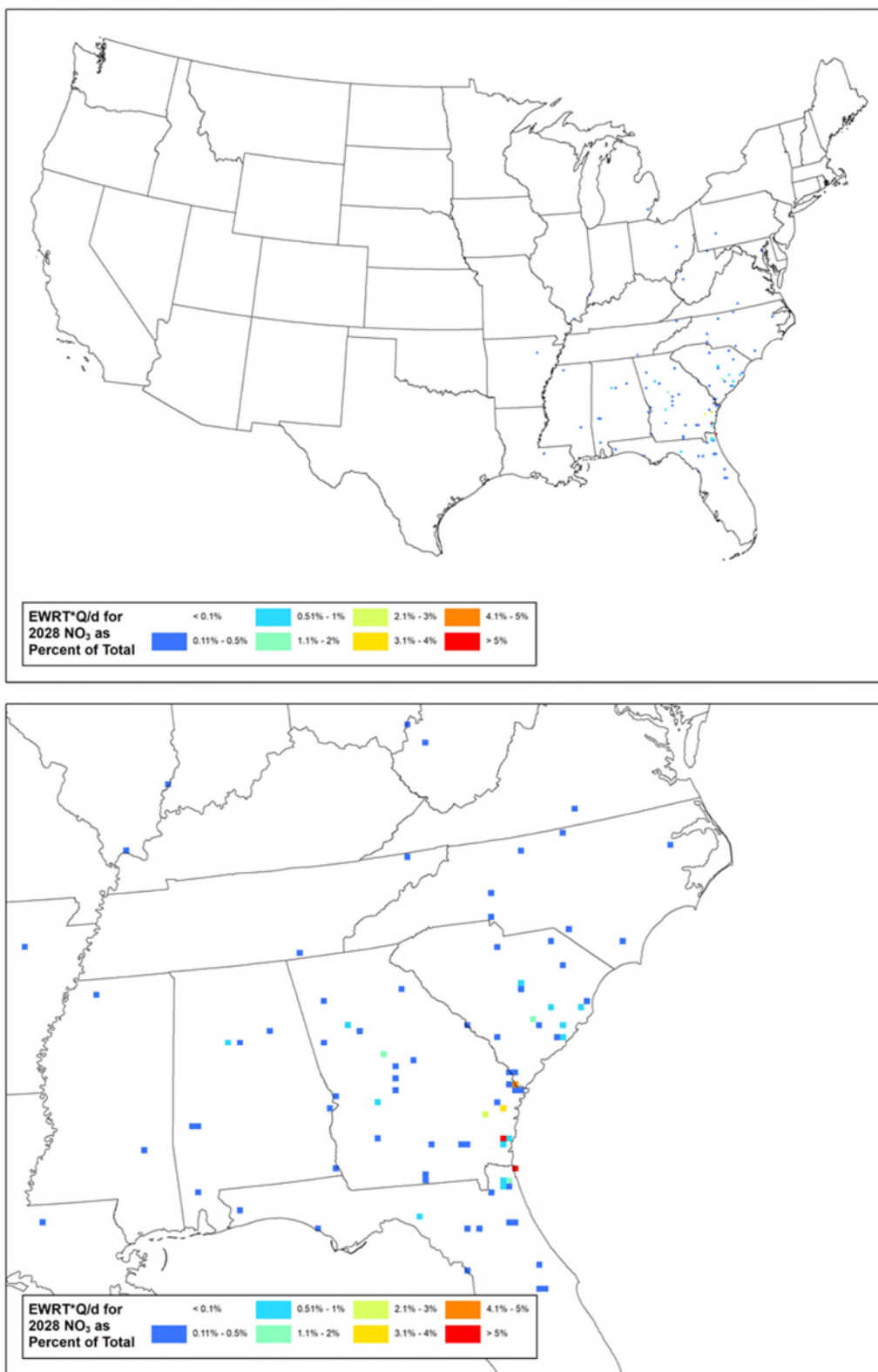

Figure 9: Nitrate Emissions/Distance Extinction Weighted Residence Time (% of Total Q/d*EWRT per 12km Modeling Grid Cell) for Wolf Island Wilderness Area – Full View (top) and Class I Zoom (bottom)

Cape Romain Wilderness Area

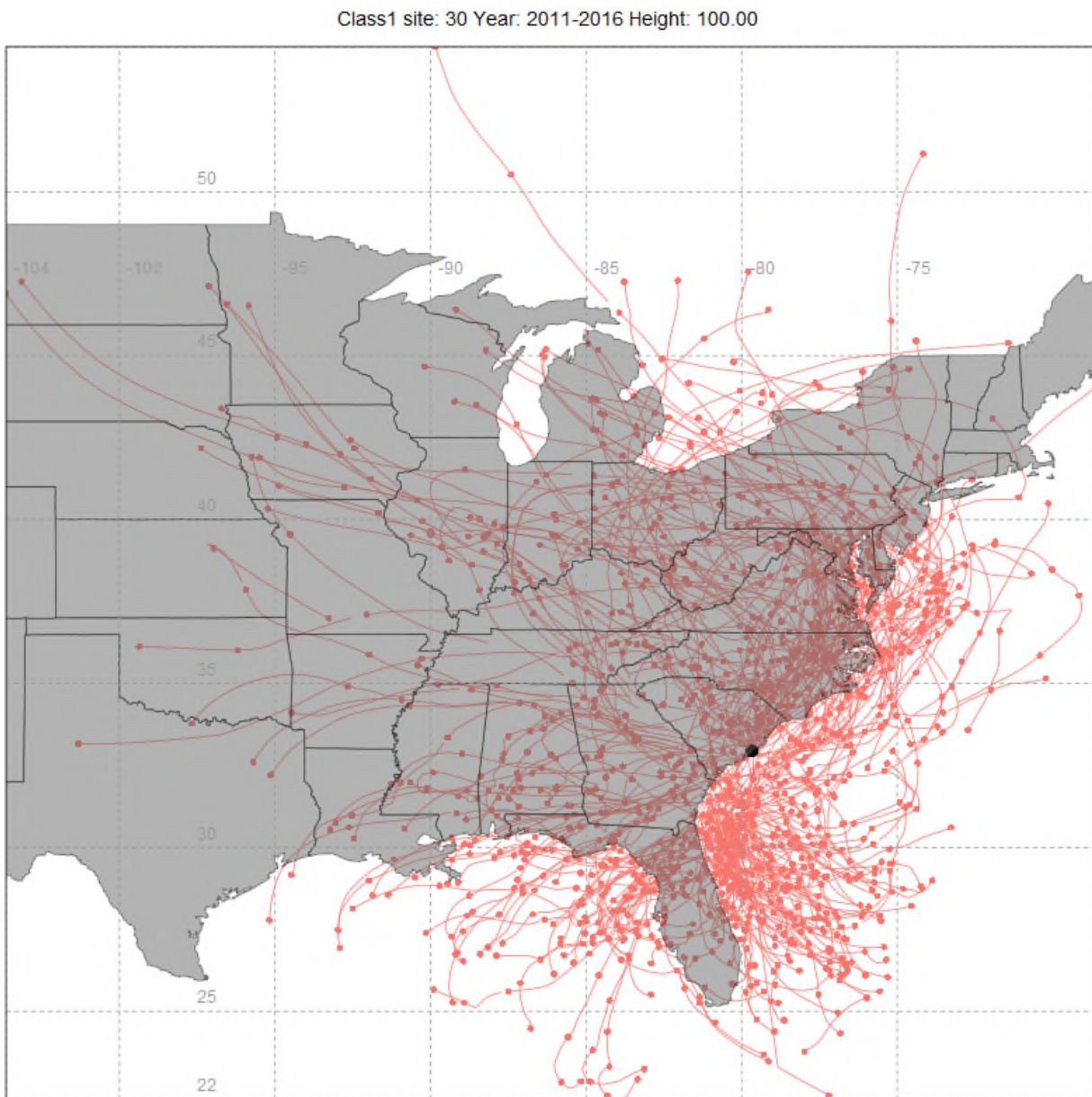

Figure 1: 100-Meter Back Trajectories for the 20% Most Impaired Visibility Days (2011-2016), from Cape Romain Wilderness Area

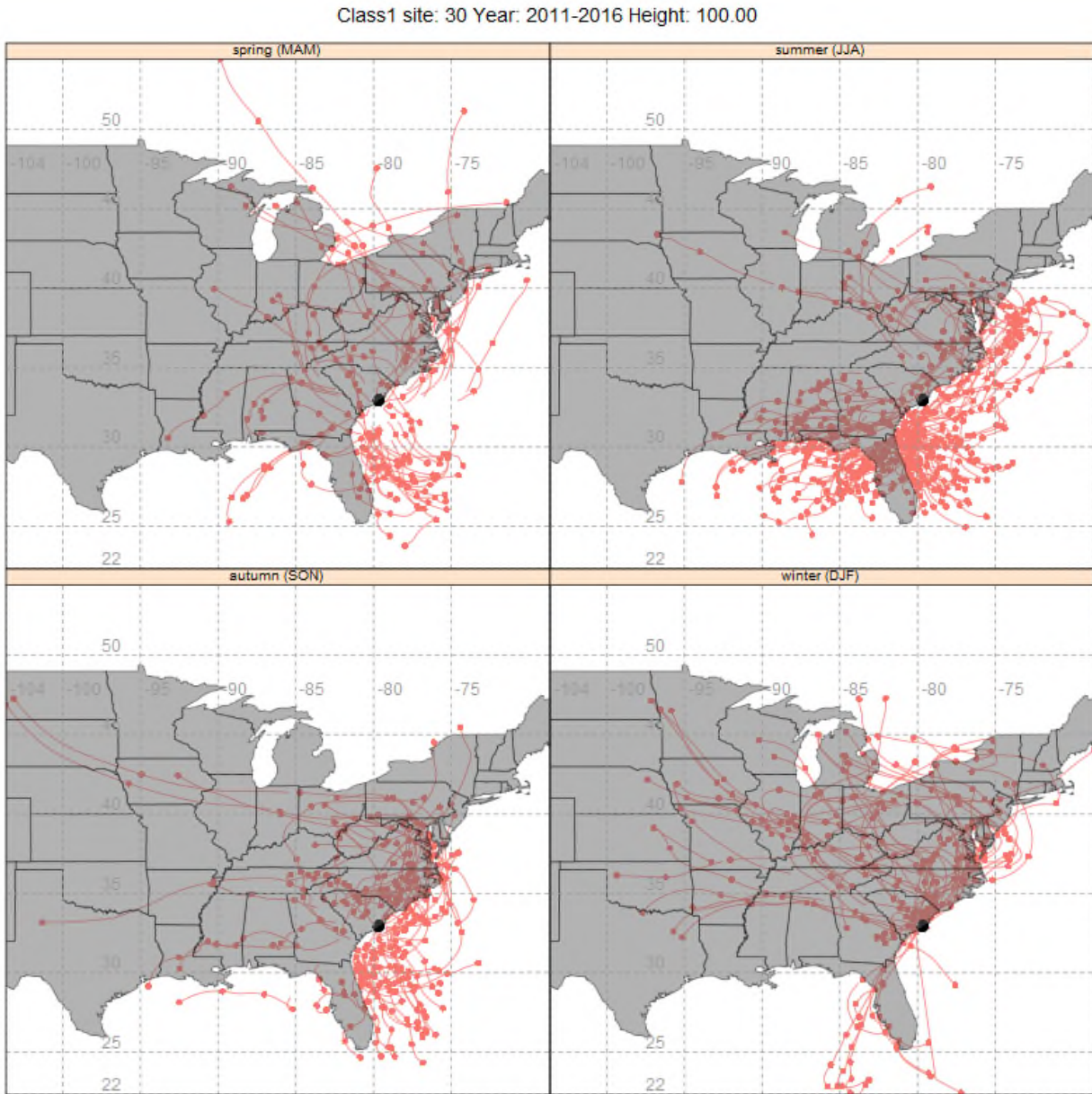

Figure 2: 100-Meter Back Trajectories by Season for the 20% Most Impaired Visibility Days (2011-2016) from Cape Romain Wilderness Area

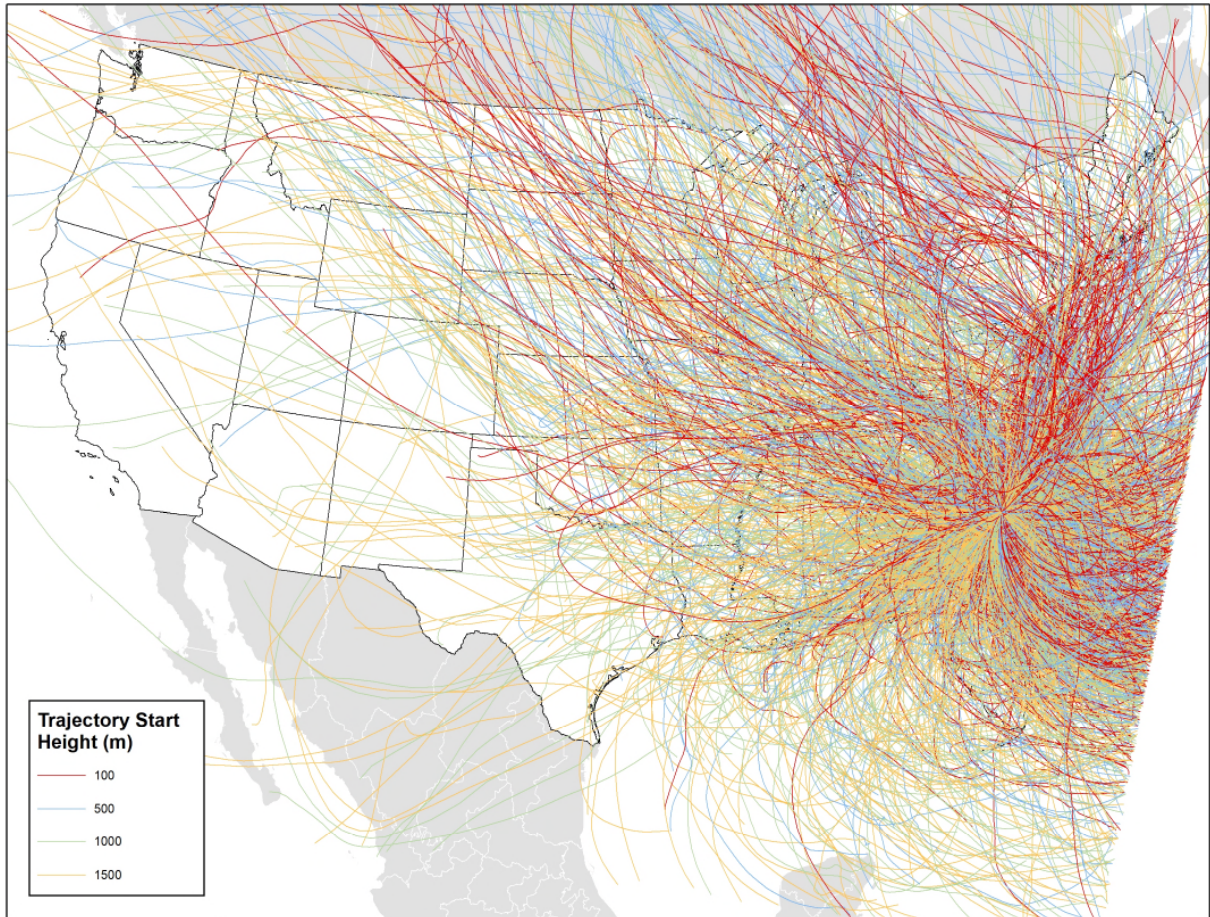

Figure 3: 100-Meter, 500-Meter, 1000-Meter, and 1500-Meter Back Trajectories for the 20% Most Impaired Days (2011-2016) from Cape Romain Wilderness Area

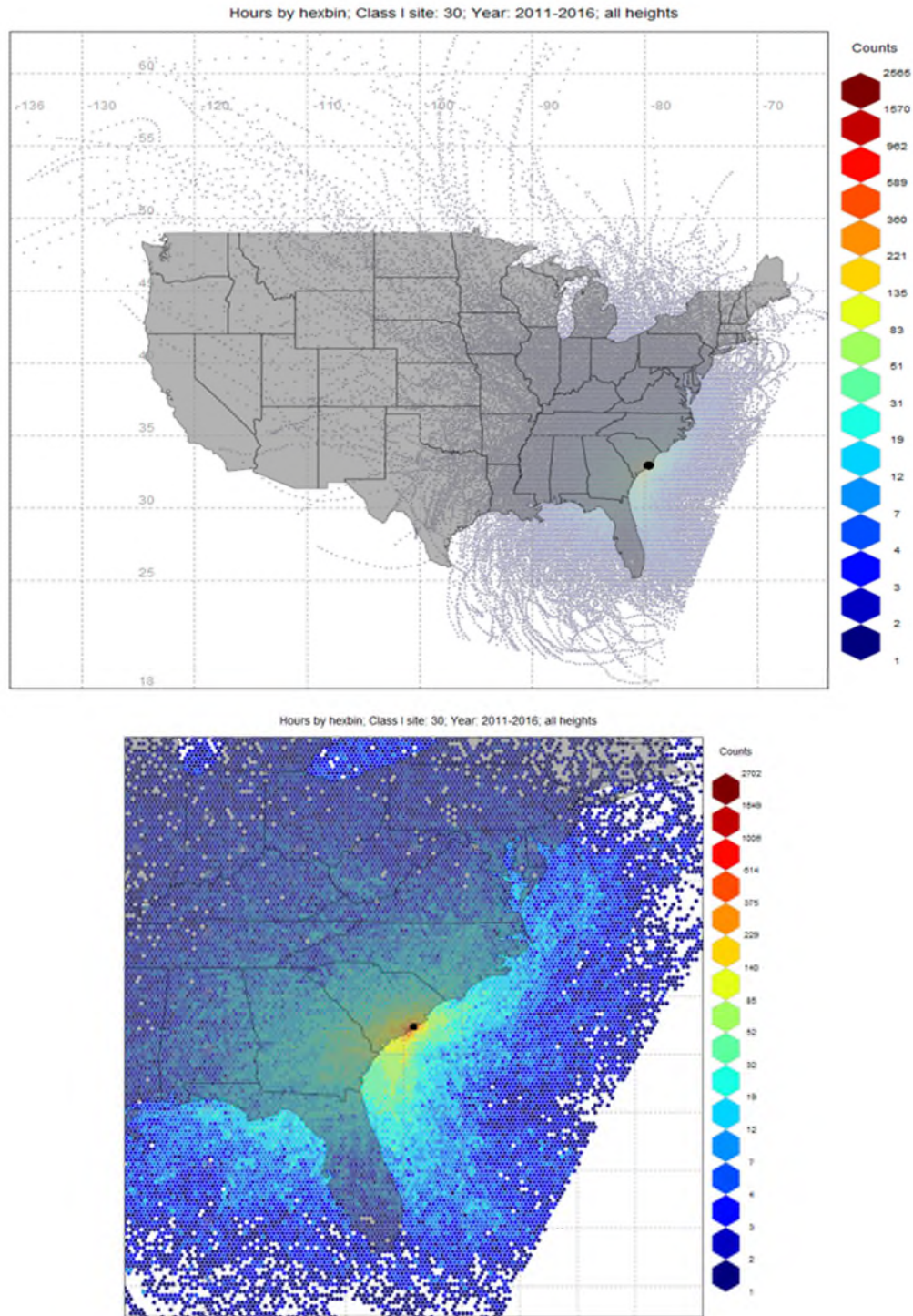

Figure 4: Residence Time (Counts per 12km Modeling Grid Cell) for Cape Romain Wilderness Area – Full View (top) and Class I Zoom (bottom)

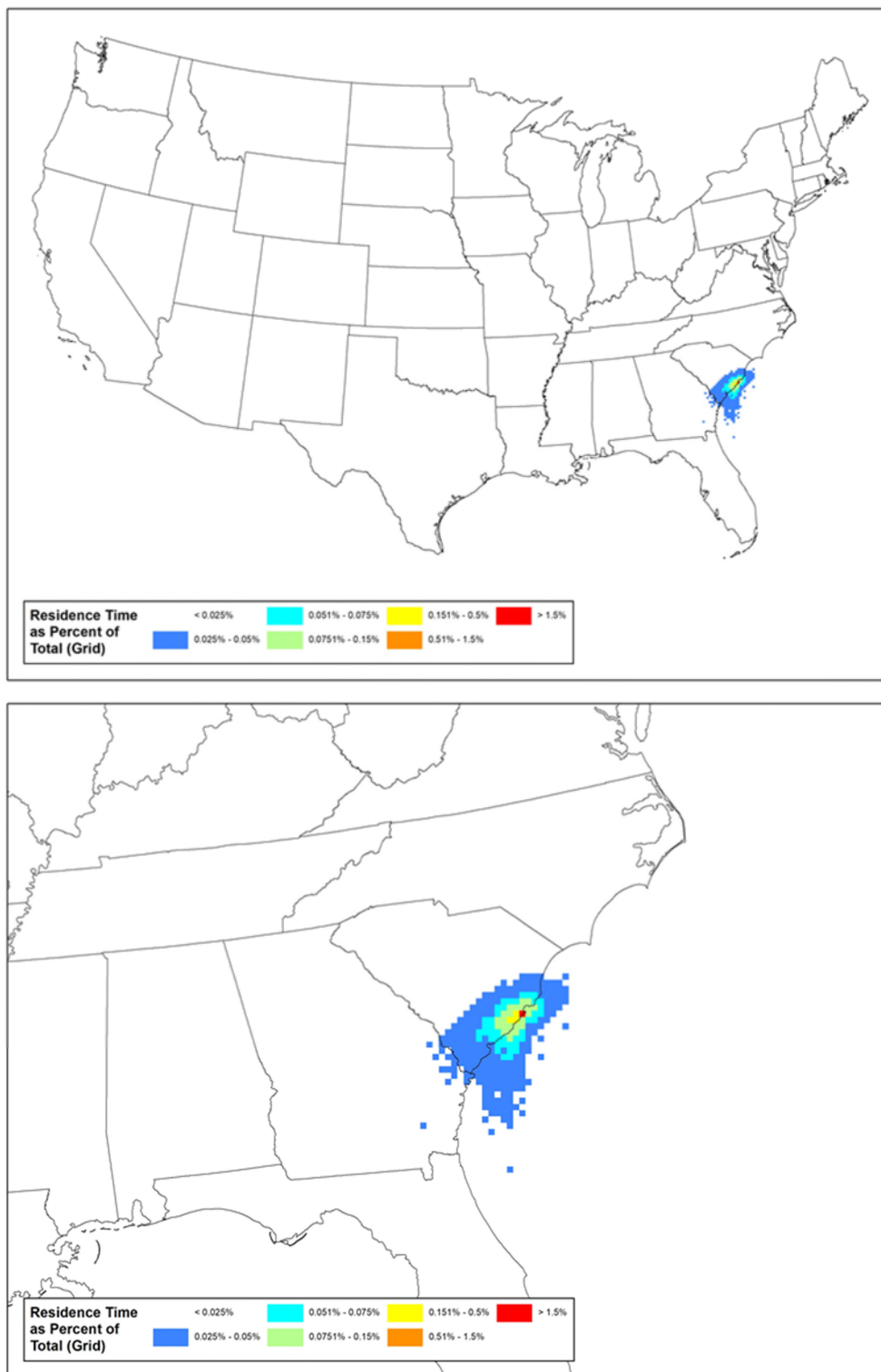

Figure 5: Residence Time (% of Total Counts per 12km Modeling Grid Cell for Cape Romain Wilderness Area – Full View (top) and Class I Zoom (bottom)

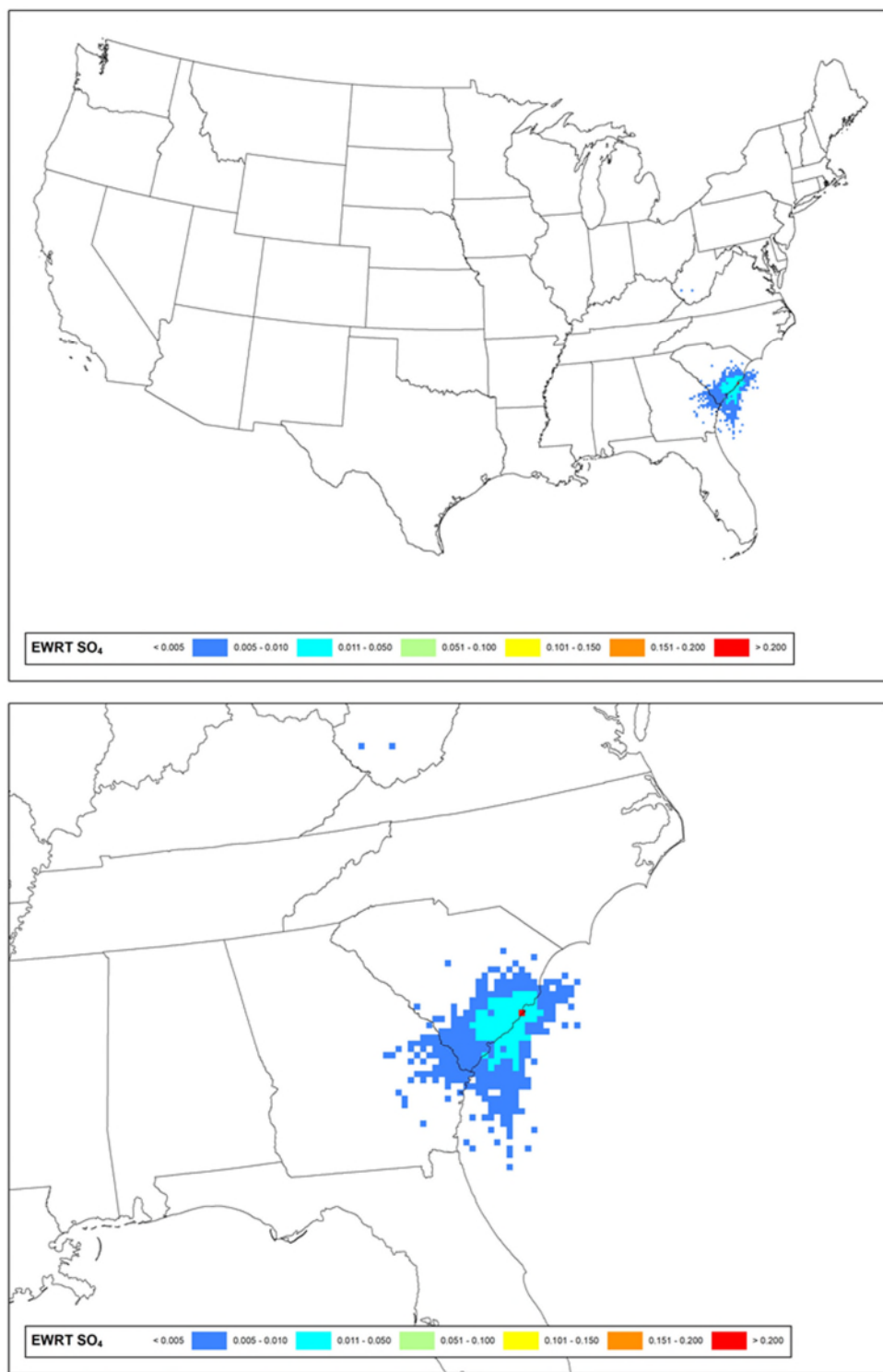

Figure 6: Sulfate Extinction Weighted Residence Time (Sulfate EWRT per 12km Modeling Grid Cell) for Cape Romain Wilderness Area - Full View (top) and Class I Zoom (bottom)

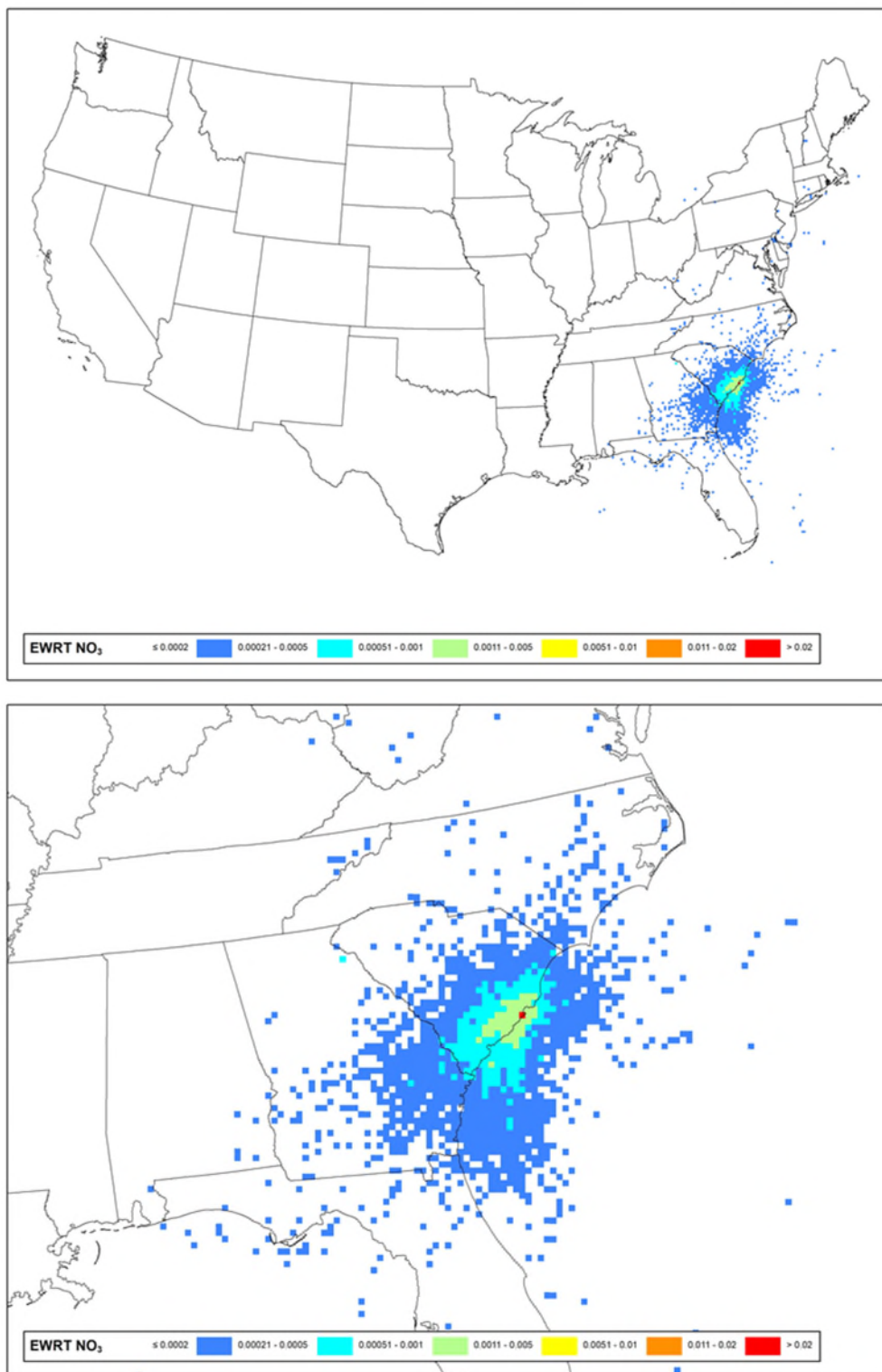

Figure 7: Nitrate Extinction Weighted Residence Time (Nitrate EWRT per 12-km Modeling Grid Cell) for Cape Romain Wilderness Area - Full View (top) and Class I Zoom (bottom)

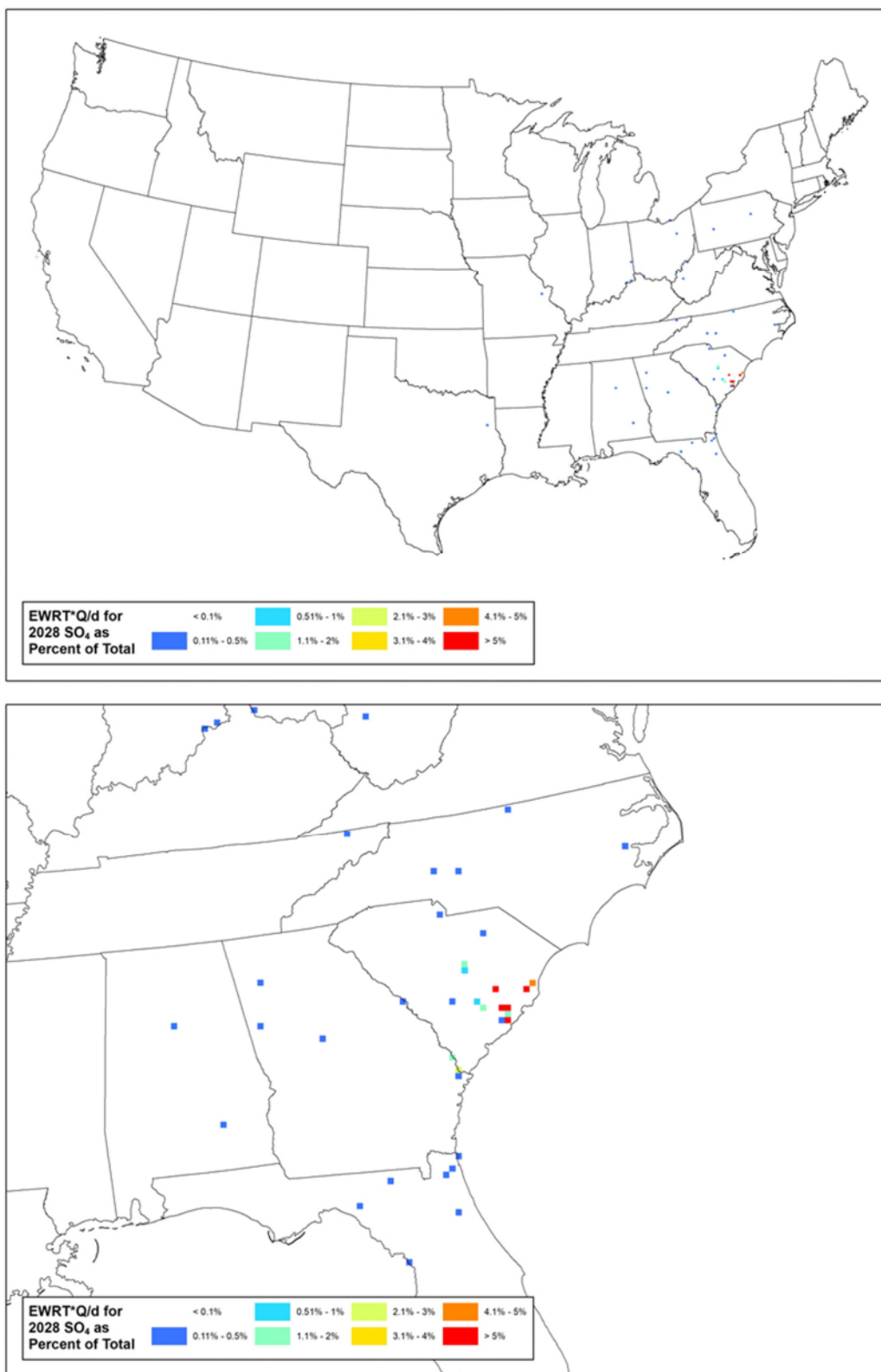

Figure 8: Sulfate Emissions/Distance Extinction Weighted Residence Time (% of Total Q/d*EWRT per 12km Modeling Grid Cell) for Cape Romain Wilderness Area – Full View (top) and Class I Zoom (bottom)

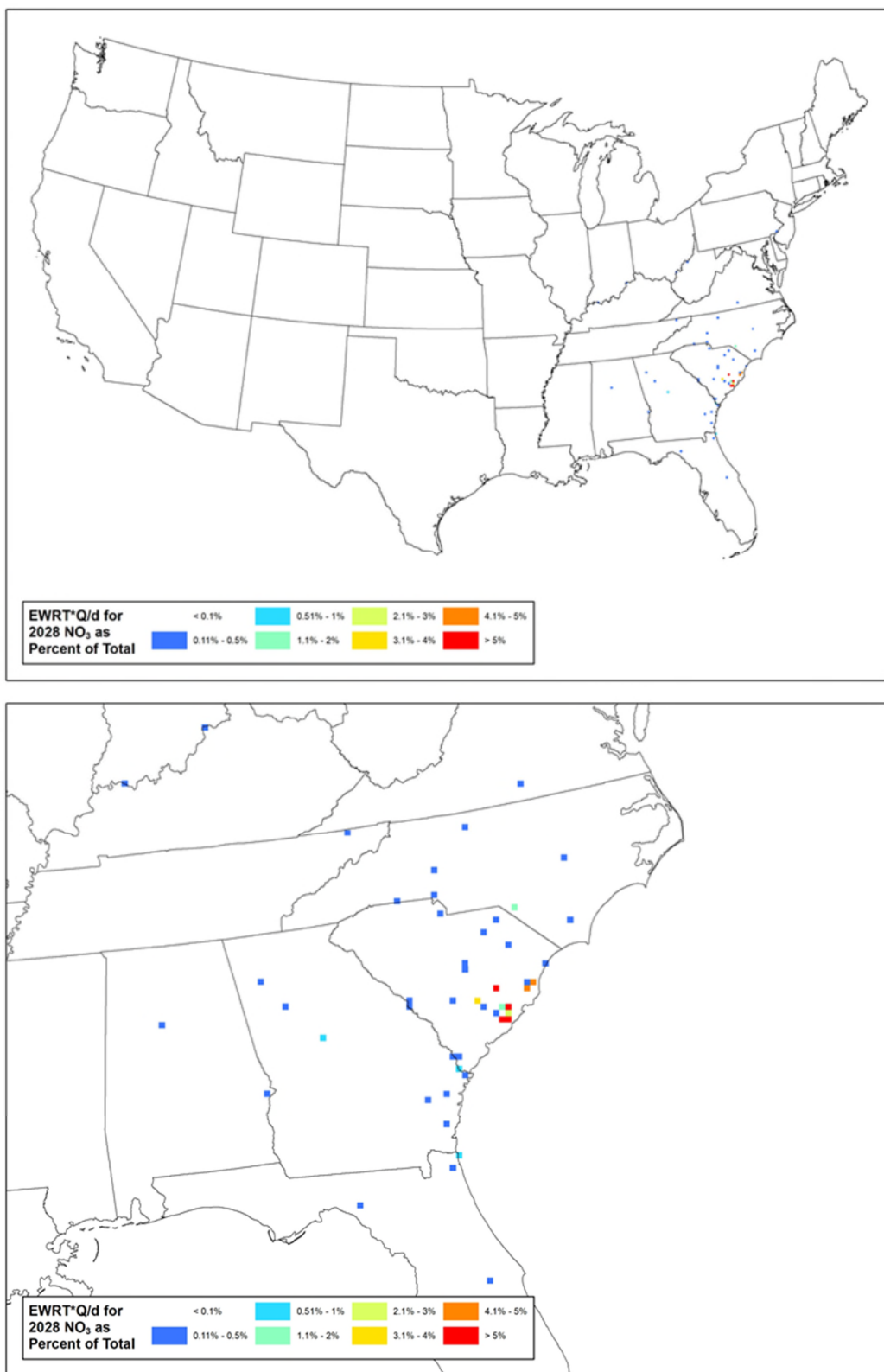

Figure 9: Nitrate Emissions/Distance Extinction Weighted Residence Time (% of Total Q/d*EWRT per 12km Modeling Grid Cell) for Cape Romain Wilderness Area – Full View (top) and Class I Zoom (bottom)

St Marks Wilderness Area

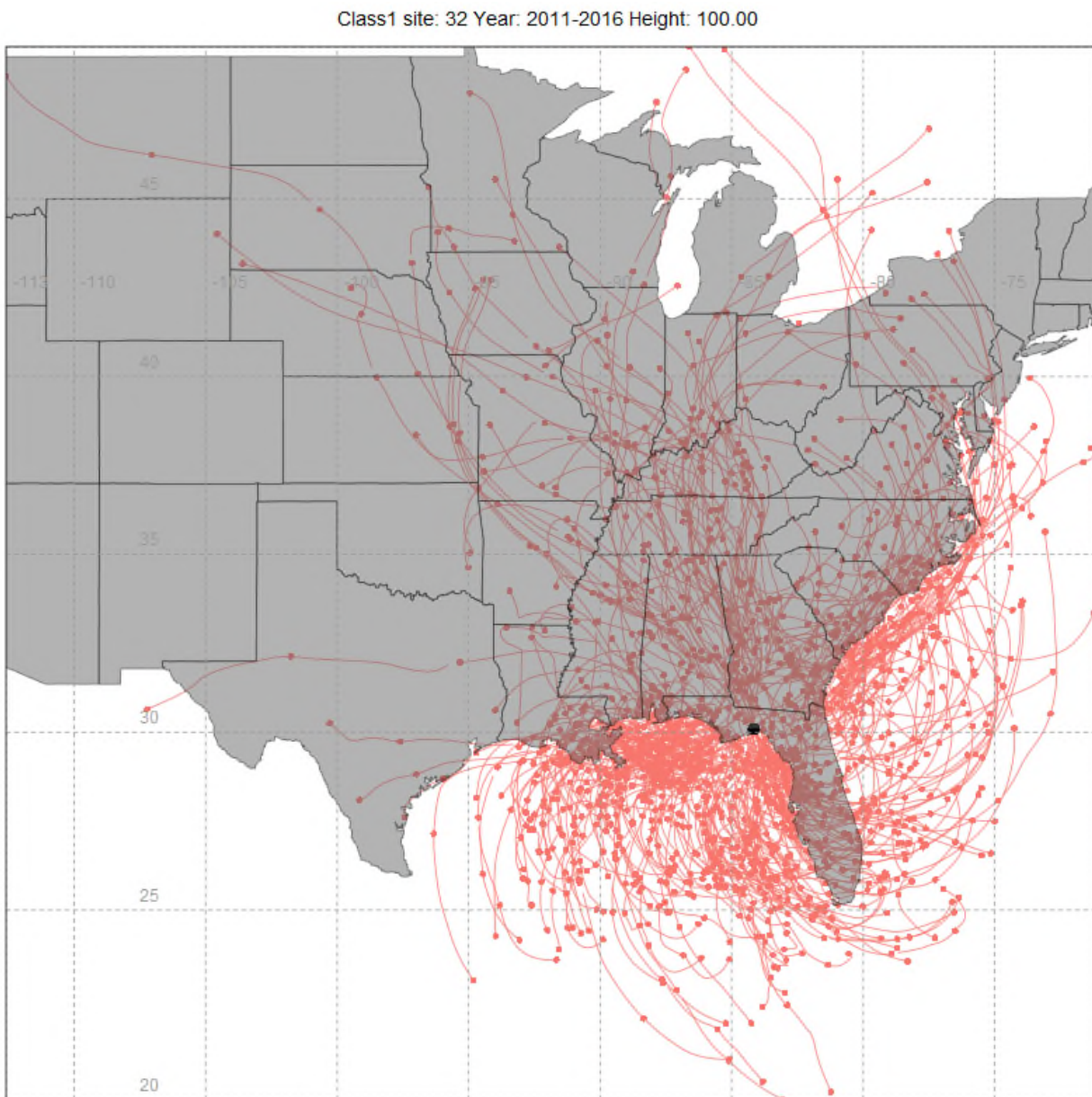

Figure 1: 100-Meter Back Trajectories for the 20% Most Impaired Visibility Days (2011-2016), from St Marks Wilderness Area

Class1 site: 32 Year: 2011-2016 Height: 100.00

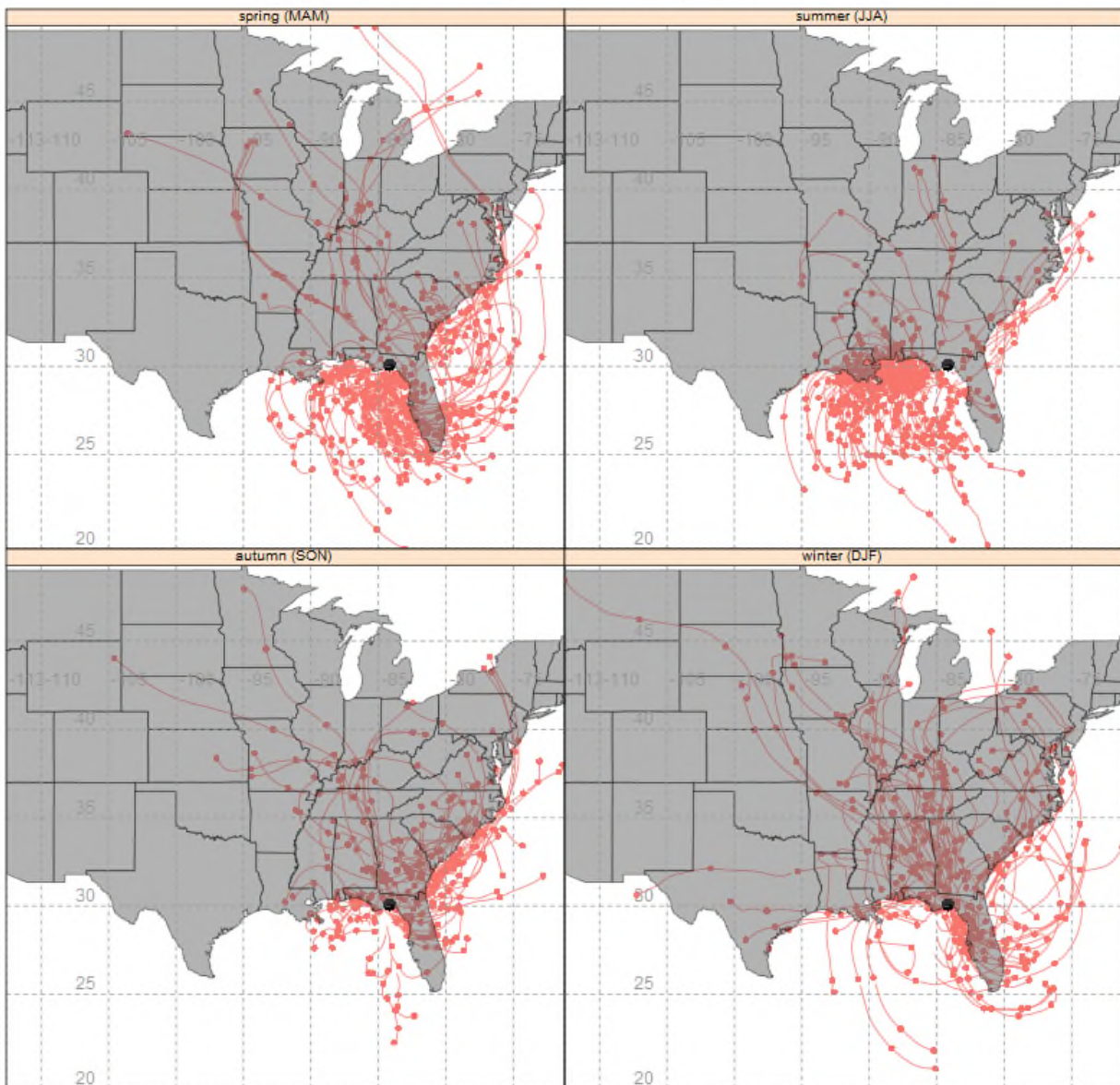

Figure 2: 100-Meter Back Trajectories by Season for the 20% Most Impaired Visibility Days (2011-2016) from St Marks Wilderness Area

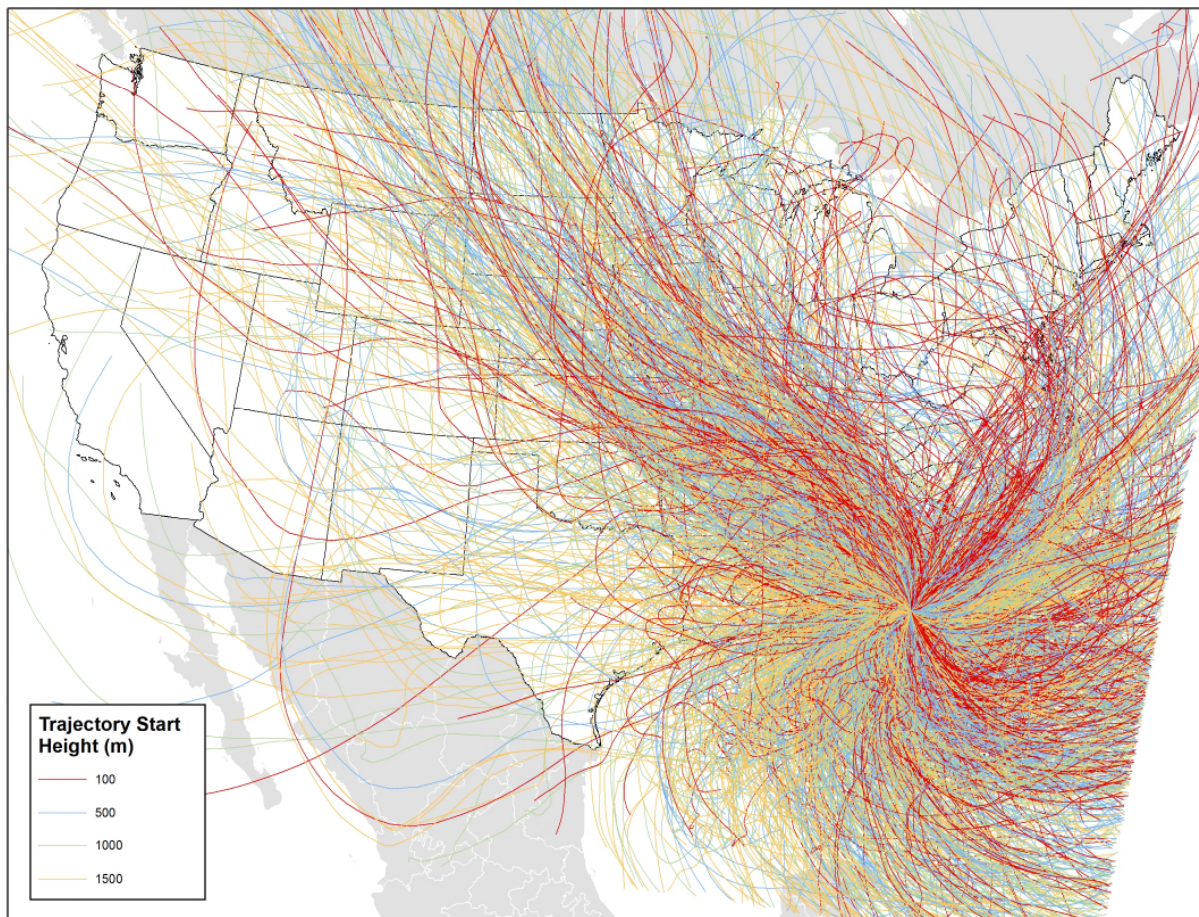

Figure 3: 100-Meter, 500-Meter, 1000-Meter, and 1500-Meter Back Trajectories for the 20% Most Impaired Days (2011-2016) from St Marks Wilderness Area

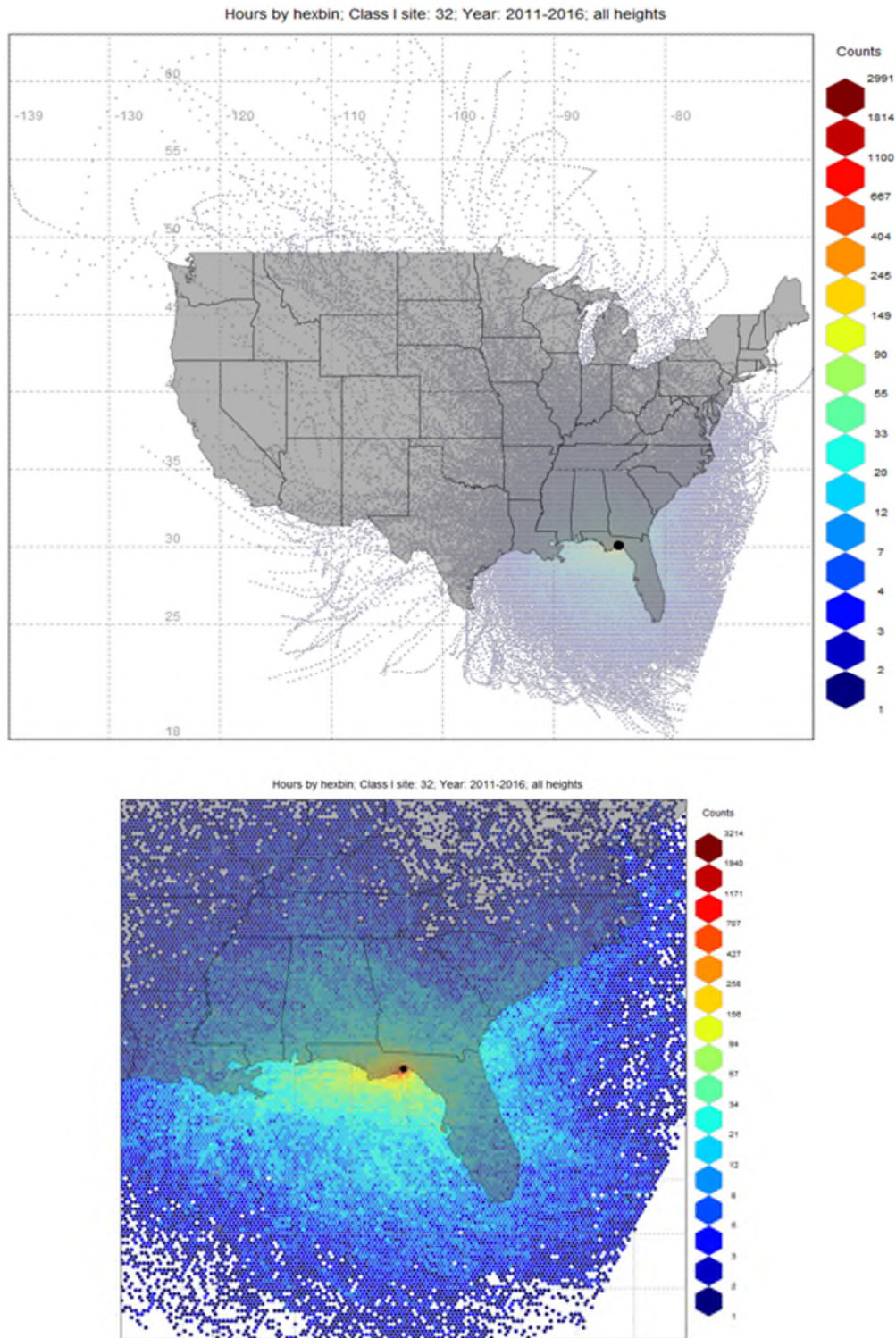

Figure 4: Residence Time (Counts per 12km Modeling Grid Cell) for St Marks Wilderness Area – Full View (top) and Class I Zoom (bottom)

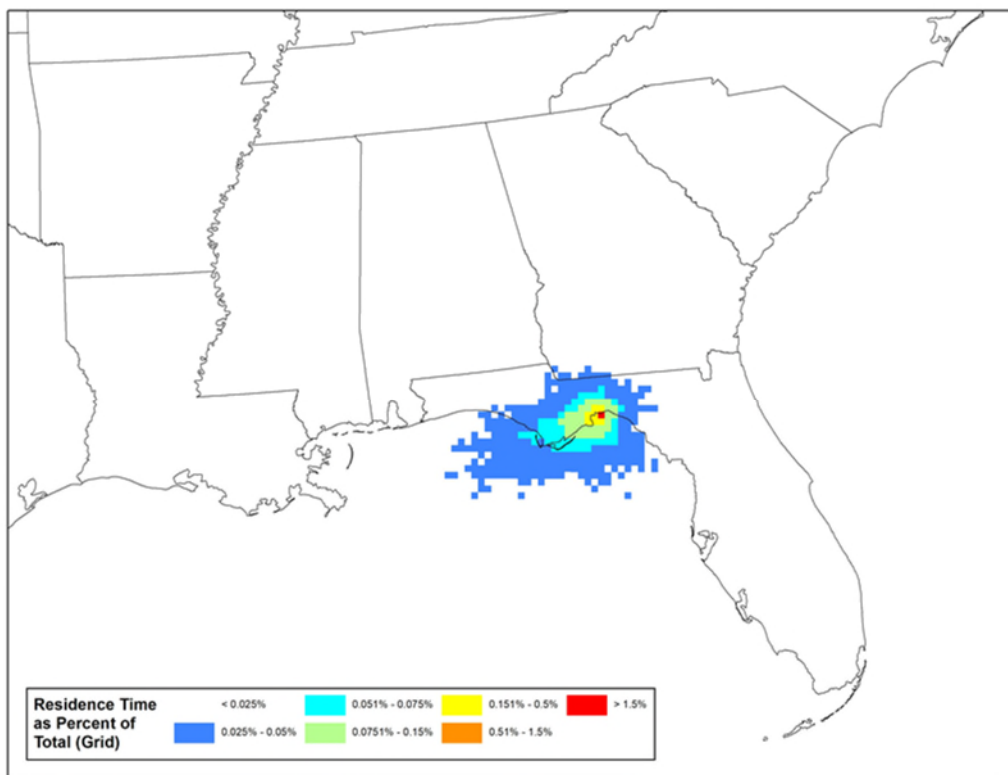
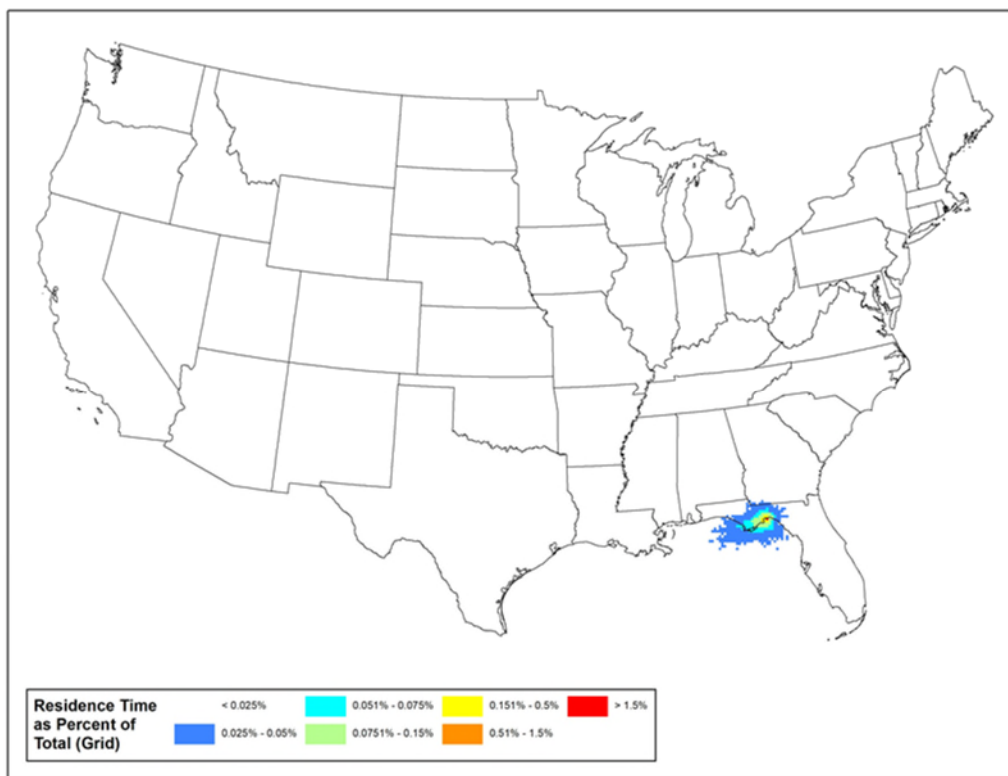

Figure 5: Residence Time (% of Total Counts per 12km Modeling Grid Cell for St Marks Wilderness Area – Full View (top) and Class I Zoom (bottom))

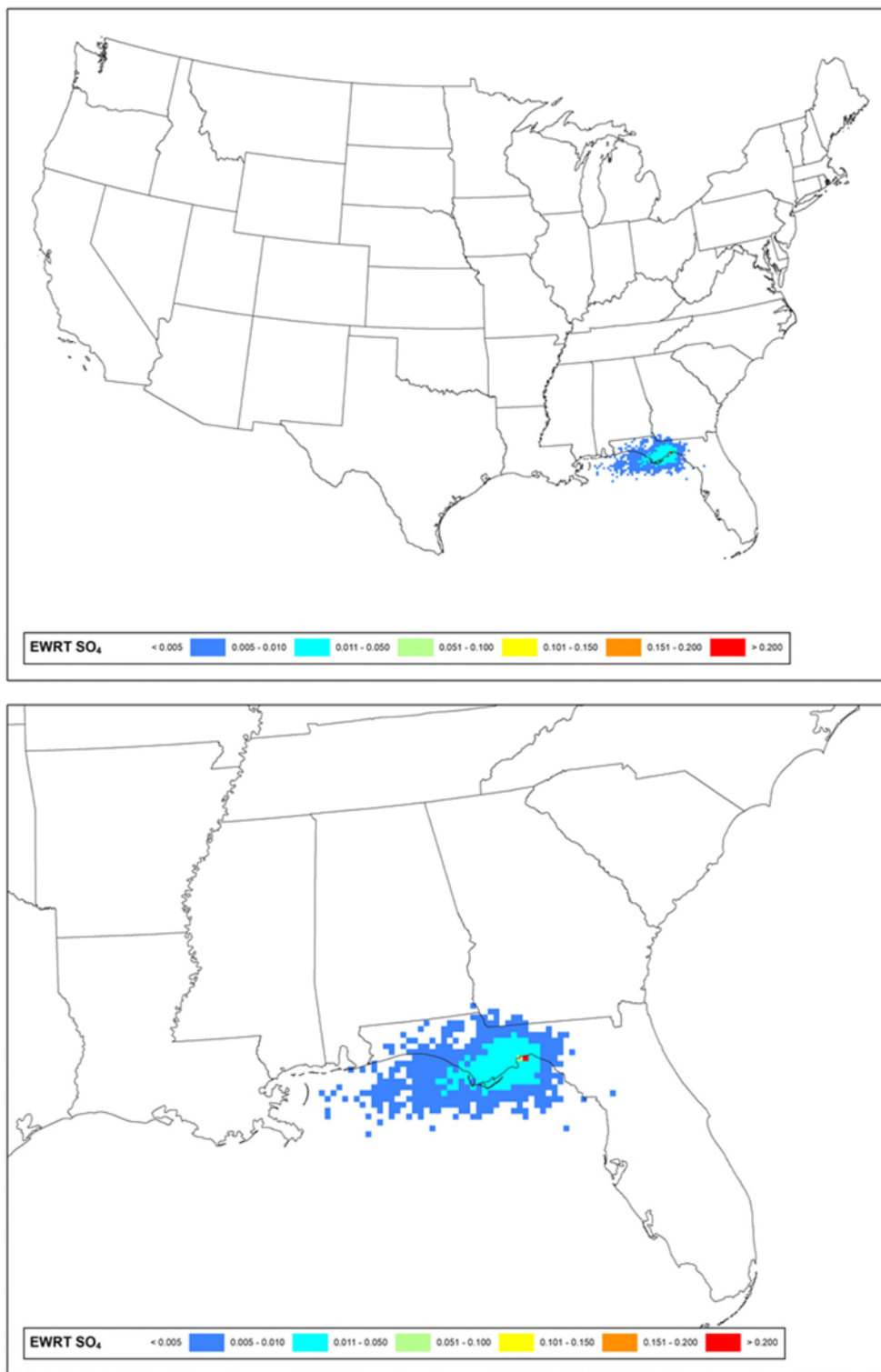

Figure 6: Sulfate Extinction Weighted Residence Time (Sulfate EWRT per 12km Modeling Grid Cell) for St Marks Wilderness Area - Full View (top) and Class I Zoom (bottom)

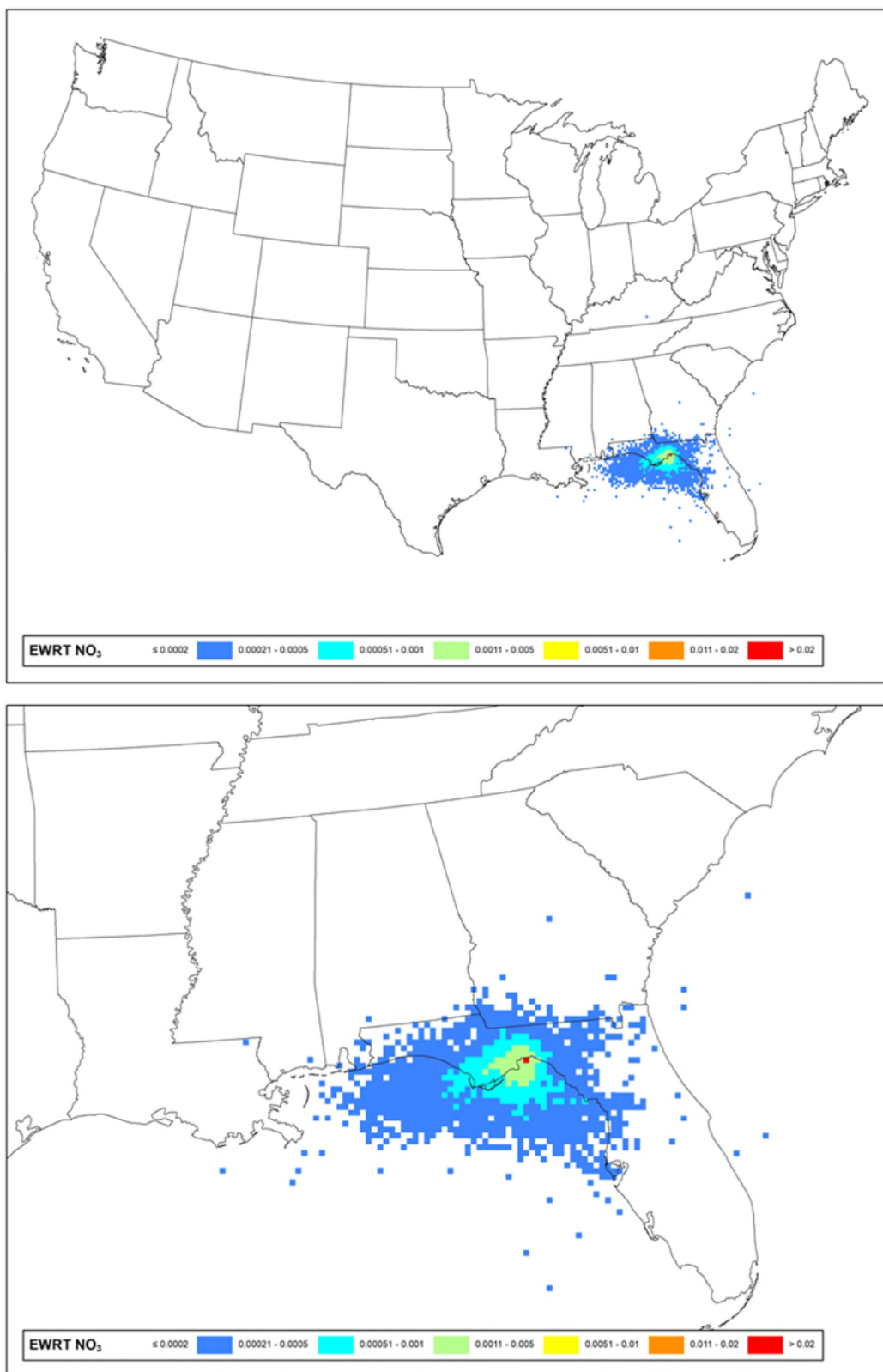

Figure 7: Nitrate Extinction Weighted Residence Time (Nitrate EWRT per 12-km Modeling Grid Cell) for St Marks Wilderness Area - Full View (top) and Class I Zoom (bottom)

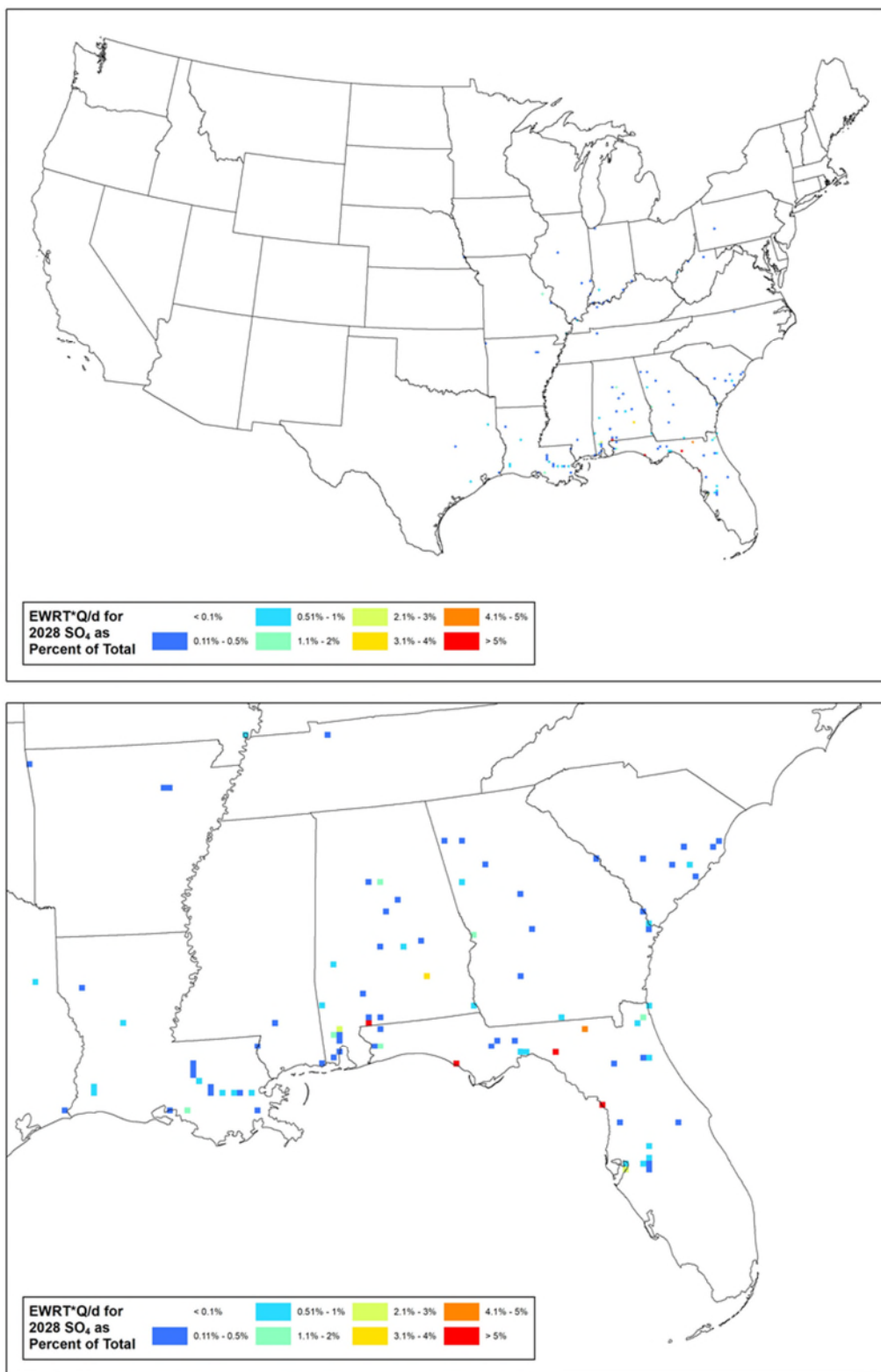

Figure 8: Sulfate Emissions/Distance Extinction Weighted Residence Time (% of Total Q/d*EWRT per 12km Modeling Grid Cell) for St Marks Wilderness Area – Full View (top) and Class I Zoom (bottom)

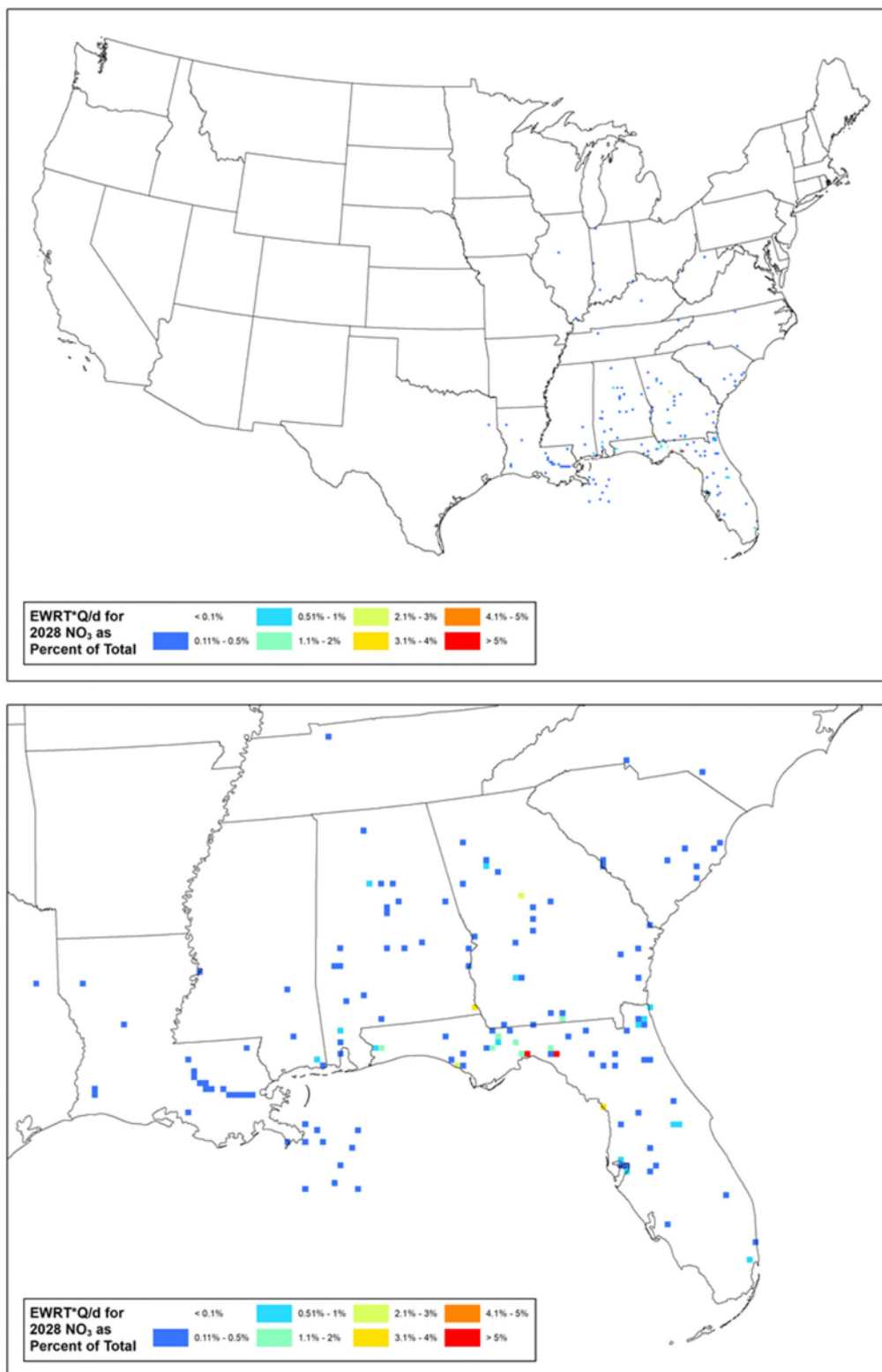

Figure 9: Nitrate Emissions/Distance Extinction Weighted Residence Time (% of Total Q/d*EWRT per 12km Modeling Grid Cell) for St Marks Wilderness Area – Full View (top) and Class I Zoom (bottom)

Shenandoah National Park

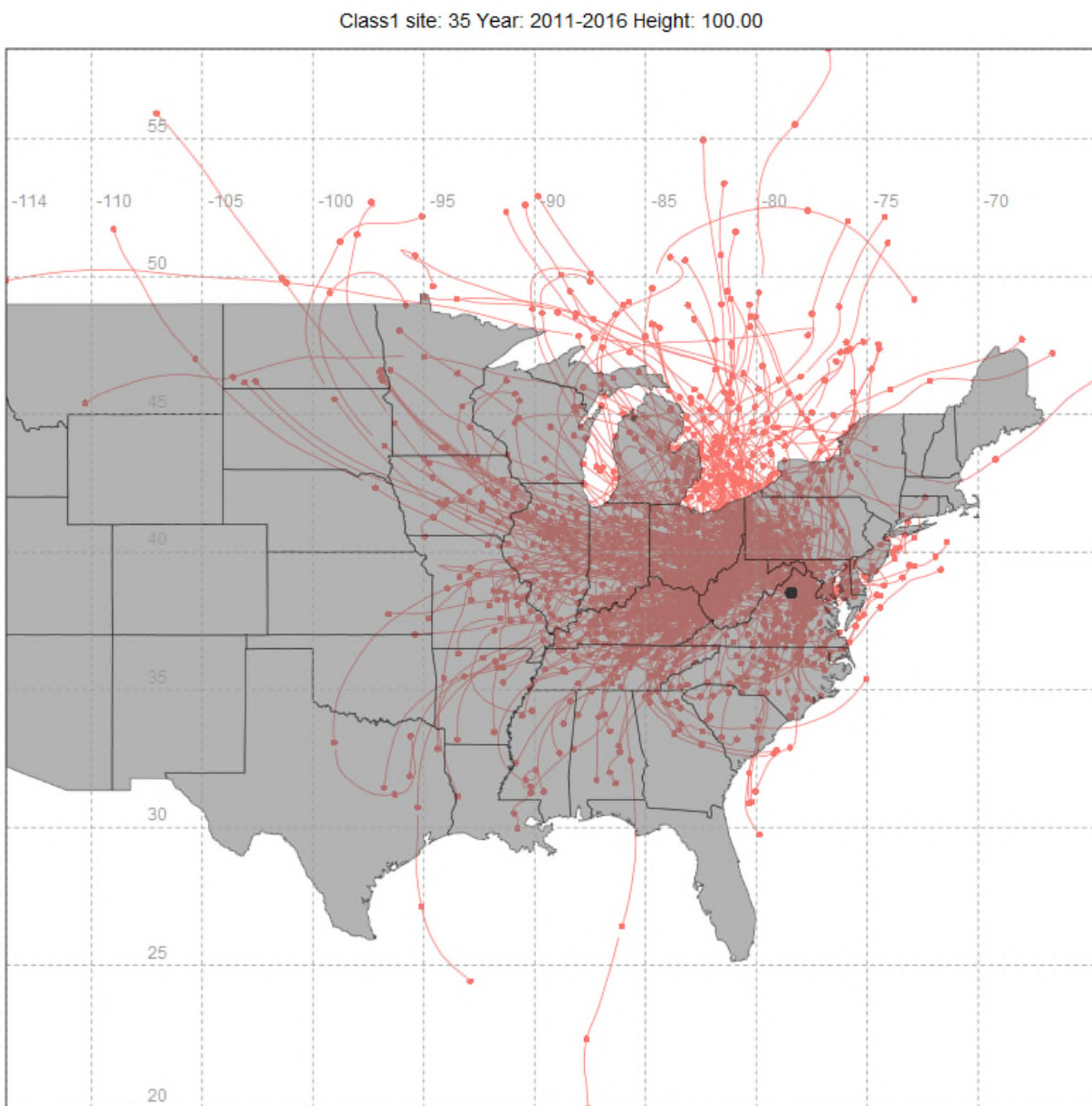

Figure 1: 100-Meter Back Trajectories for the 20% Most Impaired Visibility Days (2011-2016), from Shenandoah National Park

Class1 site: 35 Year: 2011-2016 Height: 100.00

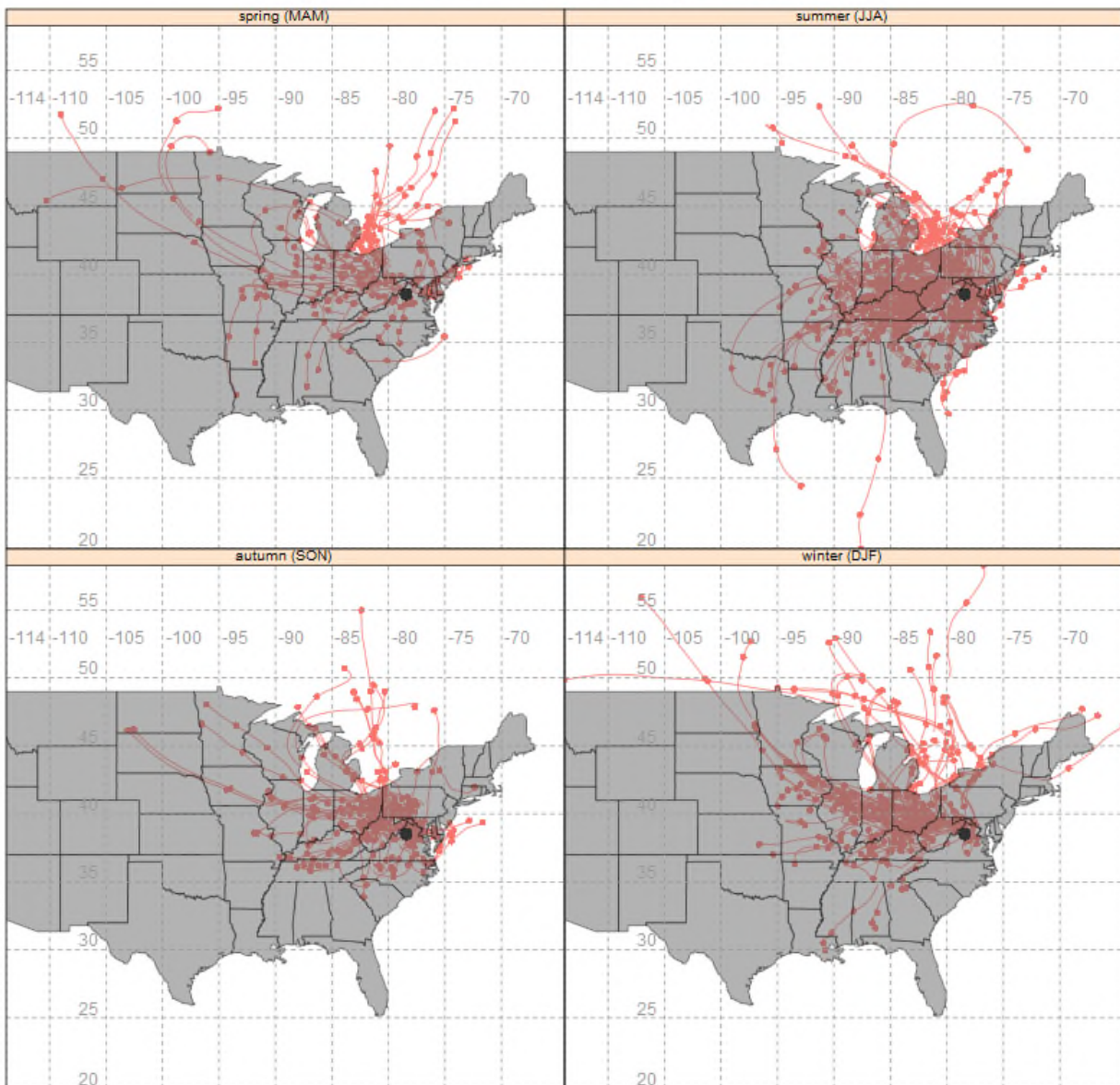

Figure 2: 100-Meter Back Trajectories by Season for the 20% Most Impaired Visibility Days (2011-2016) from Shenandoah National Park

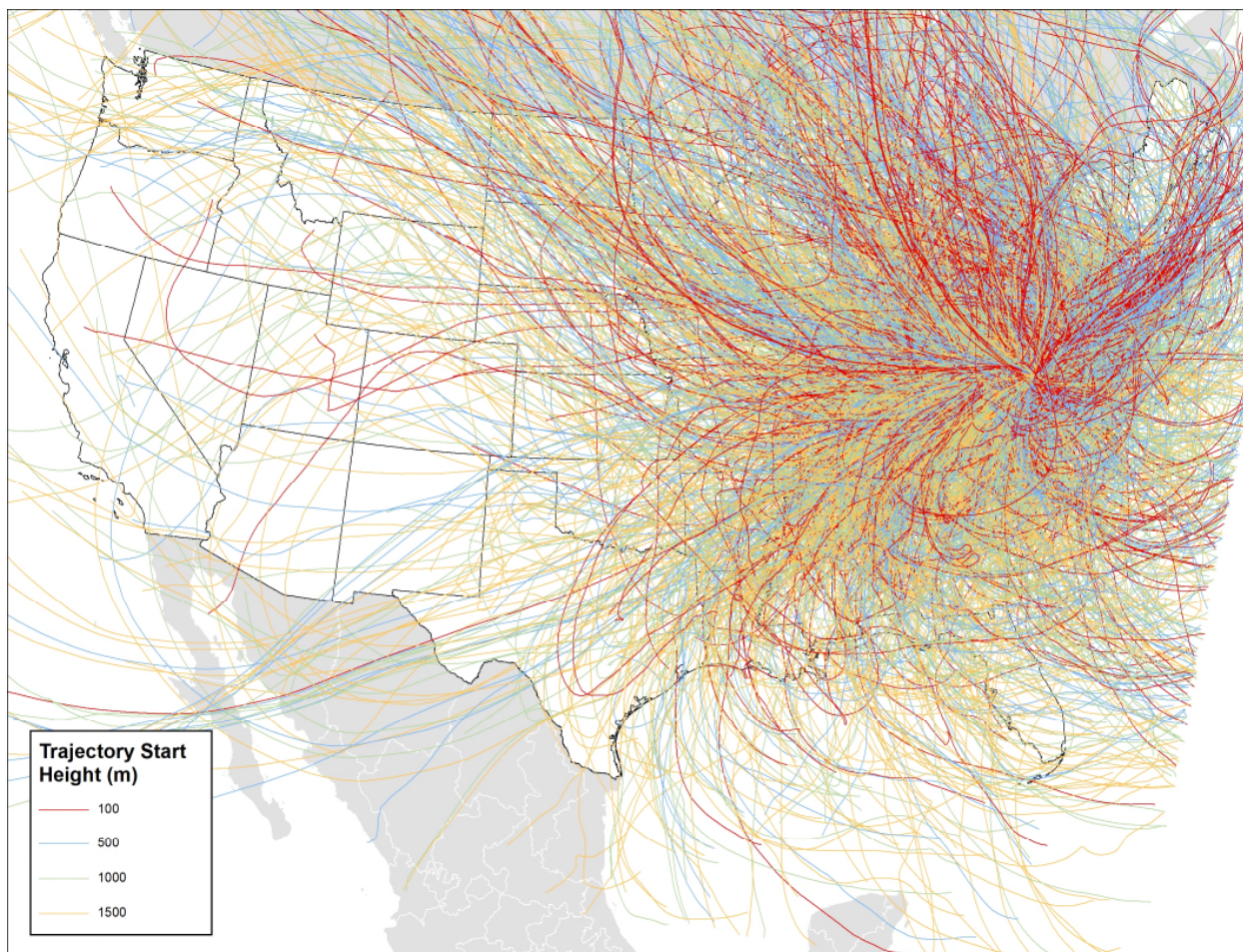

Figure 3: 100-Meter, 500-Meter, 1000-Meter, and 1500-Meter Back Trajectories for the 20% Most Impaired Days (2011-2016) from Shenandoah National Park

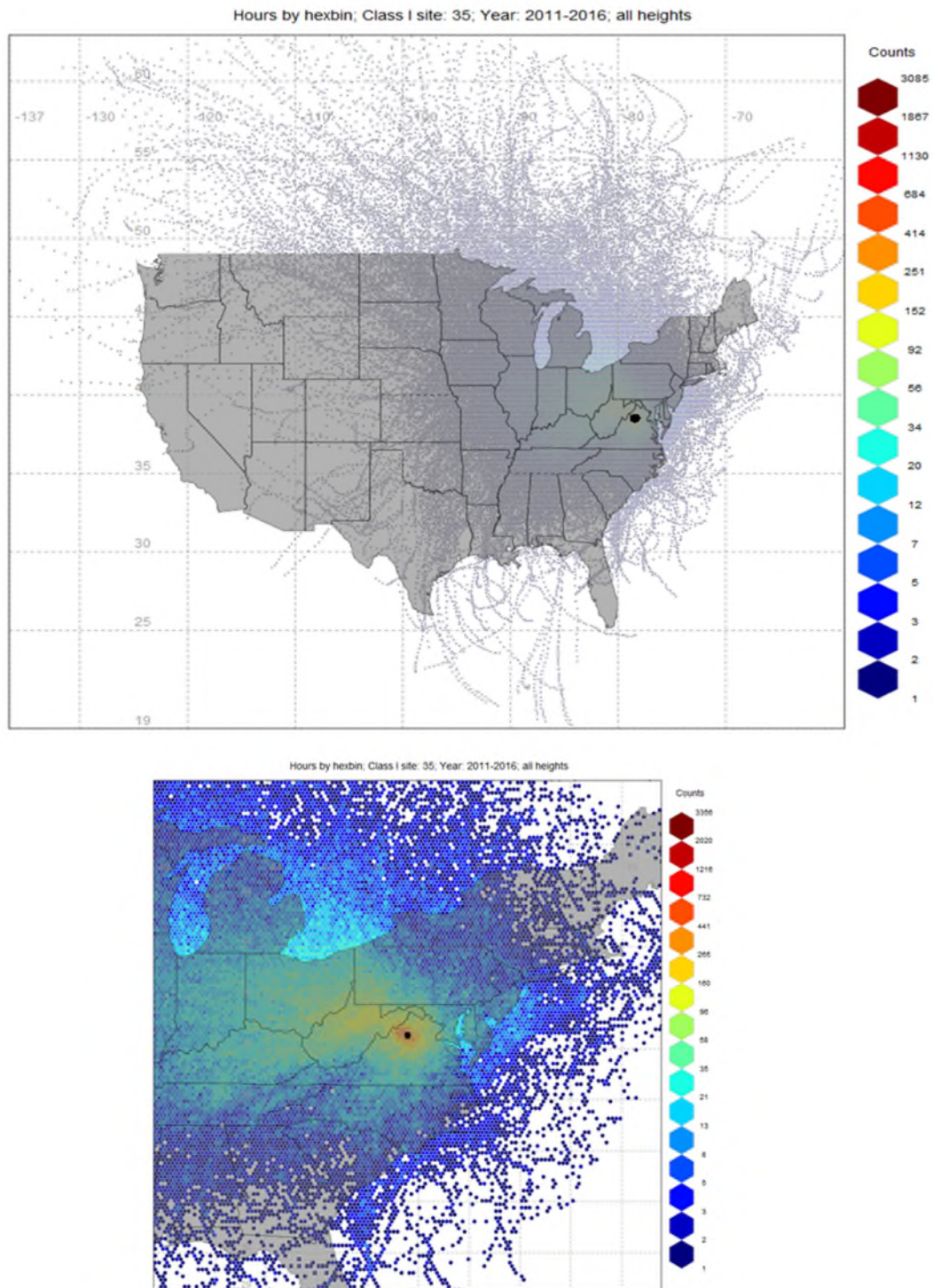

Figure 4: Residence Time (Counts per 12km Modeling Grid Cell) for Shenandoah National Park – Full View (top) and Class I Zoom (bottom)

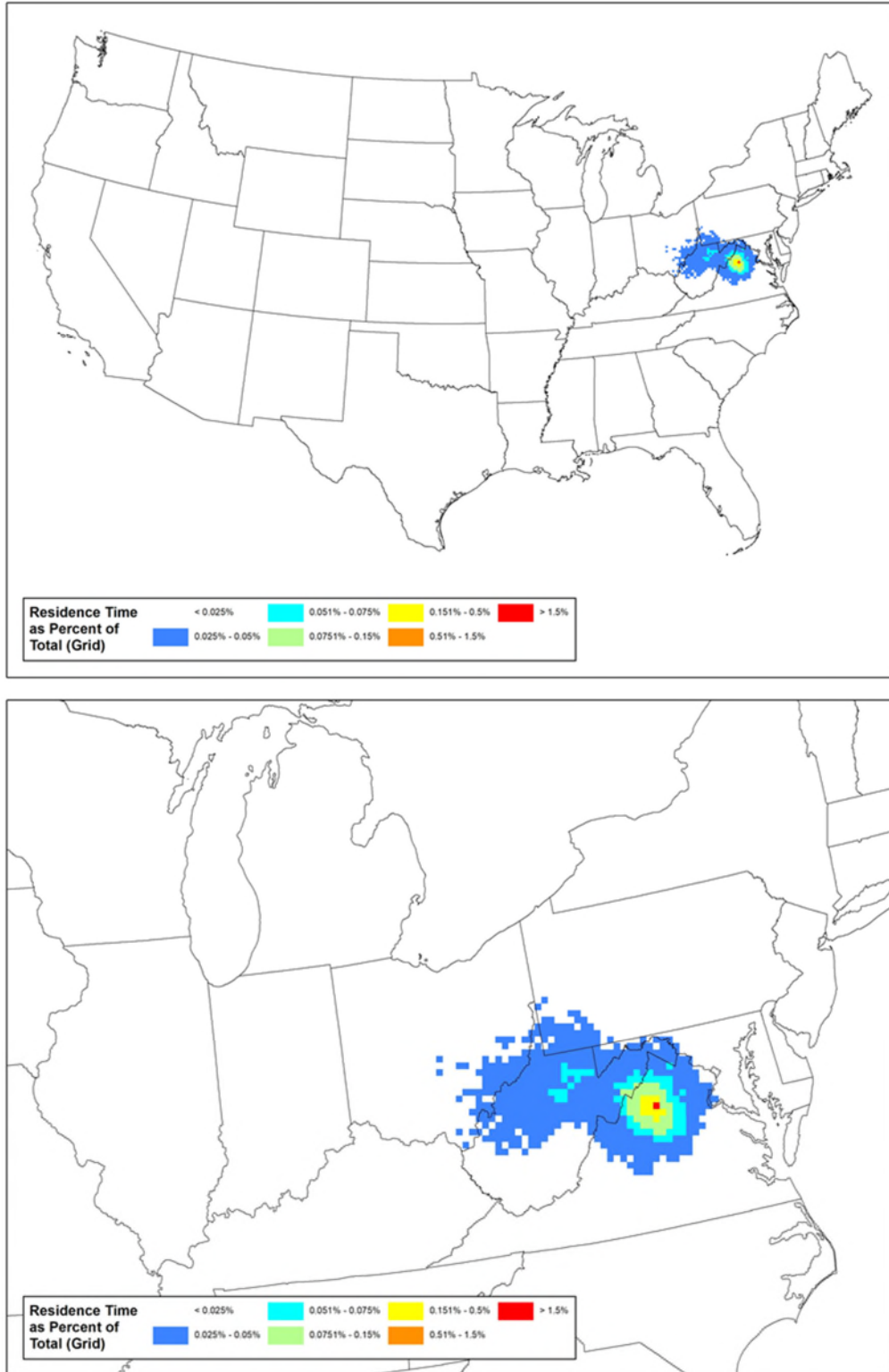

Figure 5: Residence Time (% of Total Counts per 12km Modeling Grid Cell for Shenandoah National Park – Full View (top) and Class I Zoom (bottom)

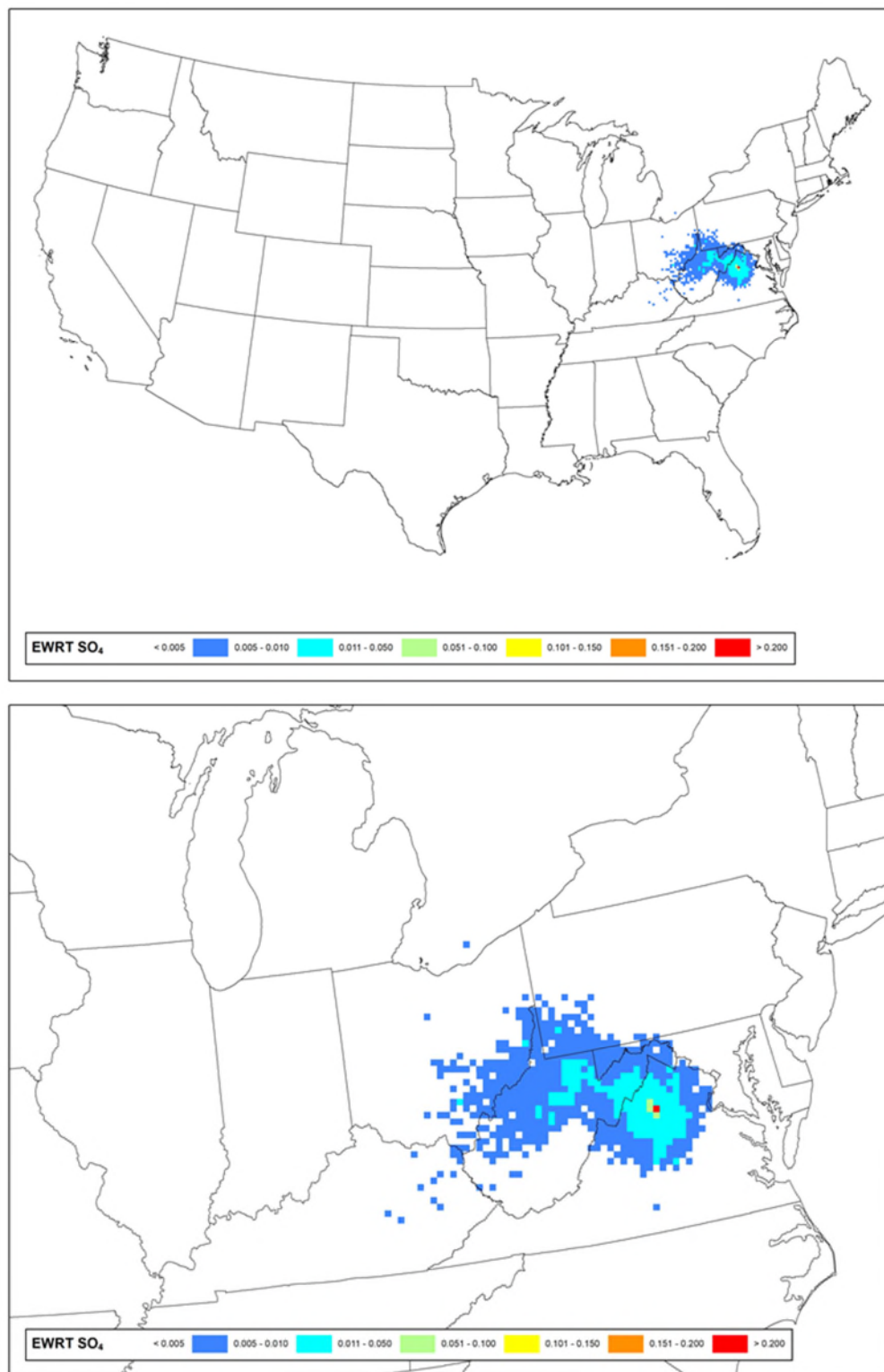

Figure 6: Sulfate Extinction Weighted Residence Time (Sulfate EWRT per 12km Modeling Grid Cell) for Shenandoah National Park - Full View (top) and Class I Zoom (bottom)

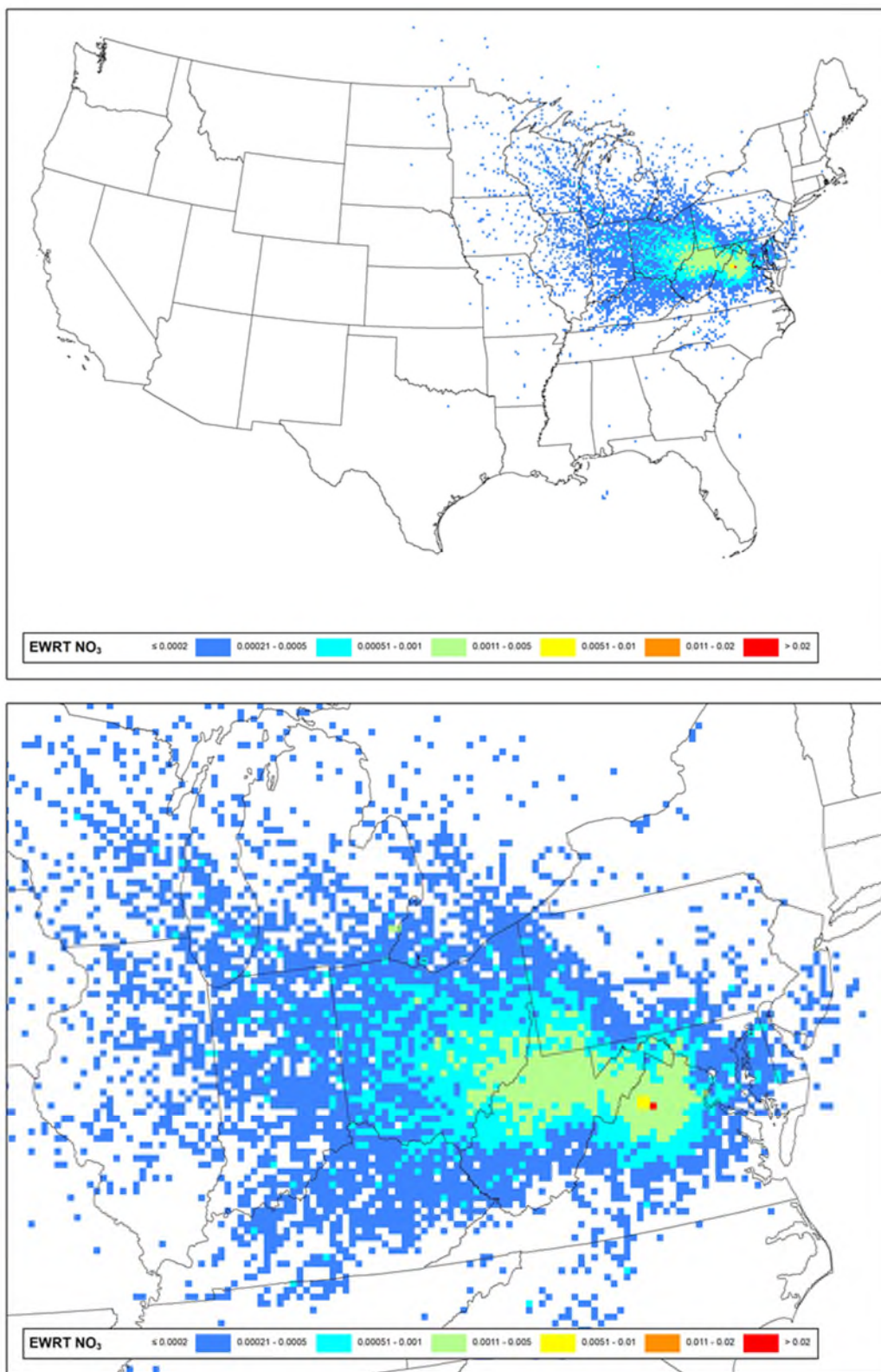

Figure 7: Nitrate Extinction Weighted Residence Time (Nitrate EWRT per 12-km Modeling Grid Cell) for Shenandoah National Park - Full View (top) and Class I Zoom (bottom)

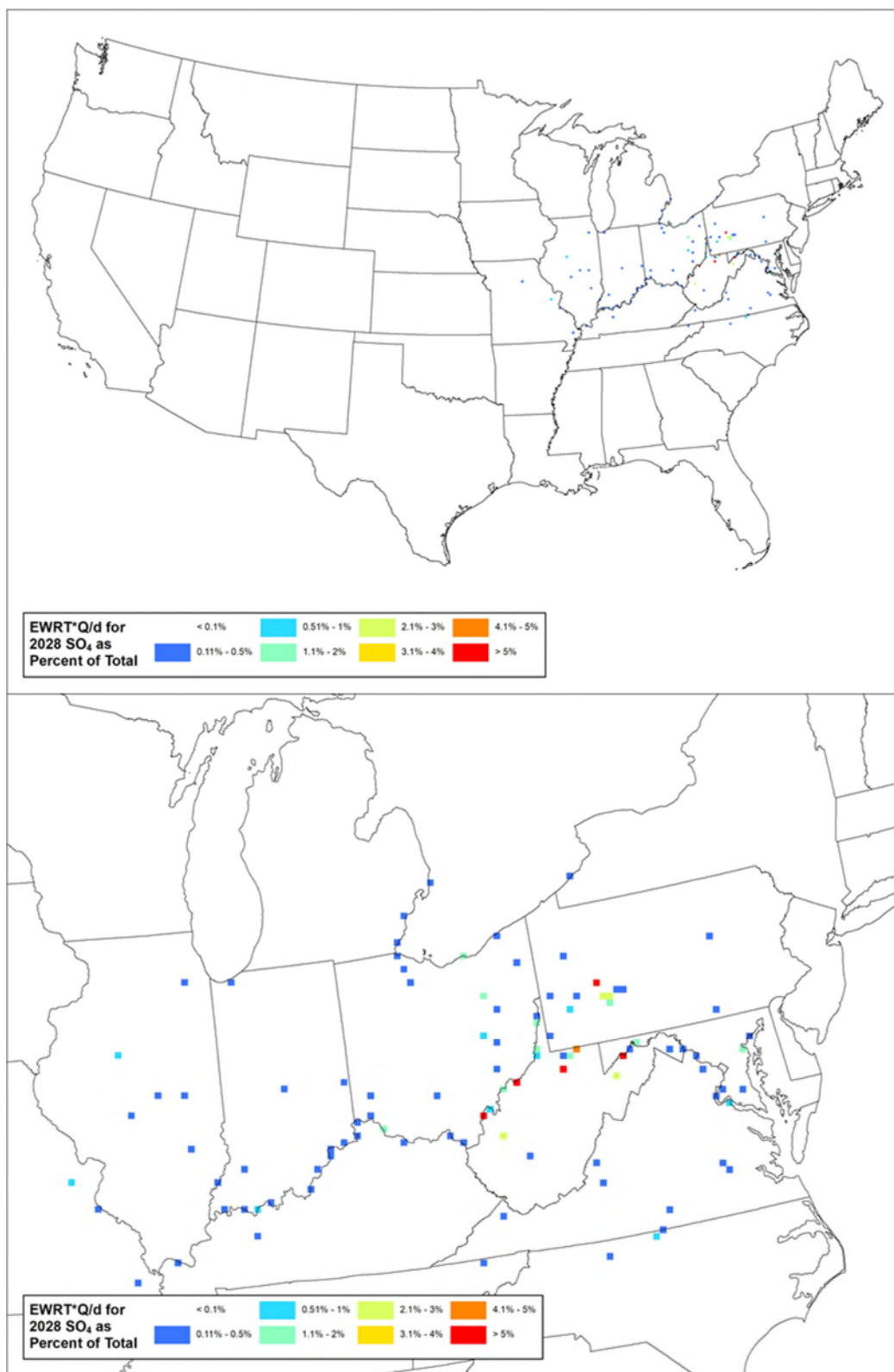

Figure 8: Sulfate Emissions/Distance Extinction Weighted Residence Time (% of Total Q/d*EWRT per 12km Modeling Grid Cell) for Shenandoah National Park – Full View (top) and Class I Zoom (bottom)

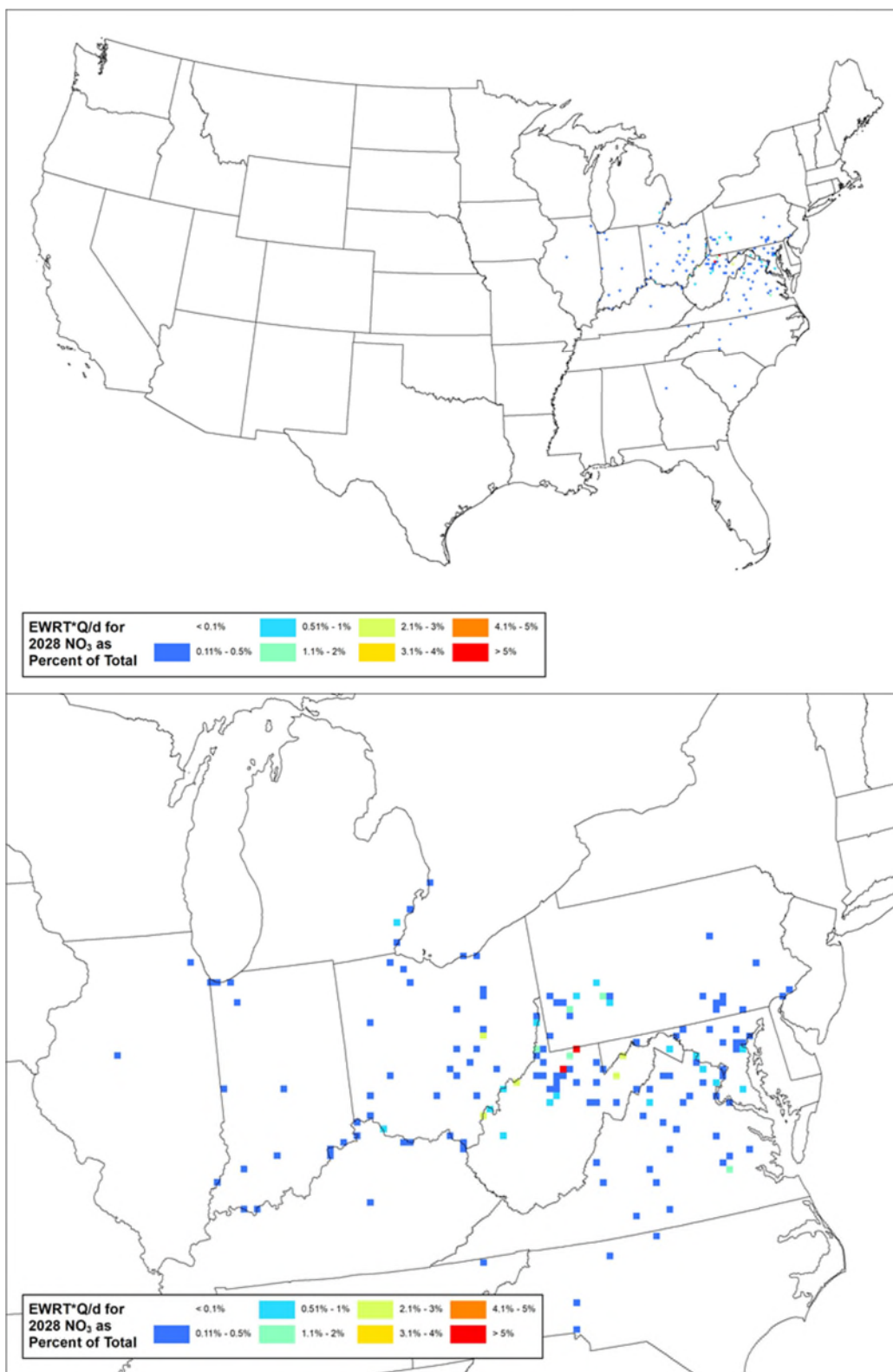

Figure 9: Nitrate Emissions/Distance Extinction Weighted Residence Time (% of Total Q/d*EWRT per 12km Modeling Grid Cell) for Shenandoah National Park – Full View (top) and Class I Zoom (bottom)

Shining Rock Wilderness Area

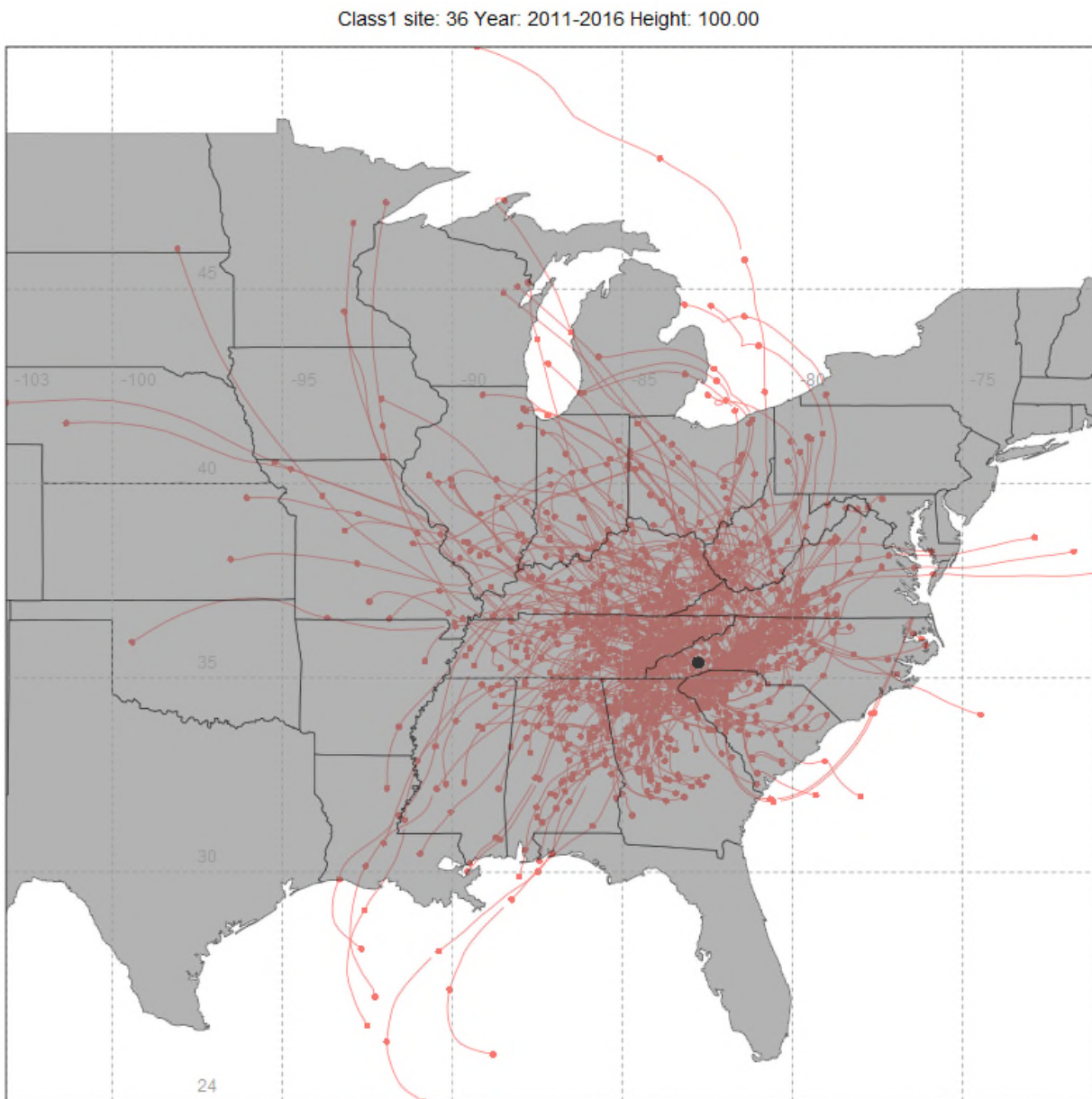

Figure 1: 100-Meter Back Trajectories for the 20% Most Impaired Visibility Days (2011-2016), from Shining Rock Wilderness Area

Class1 site: 36 Year: 2011-2016 Height: 100.00

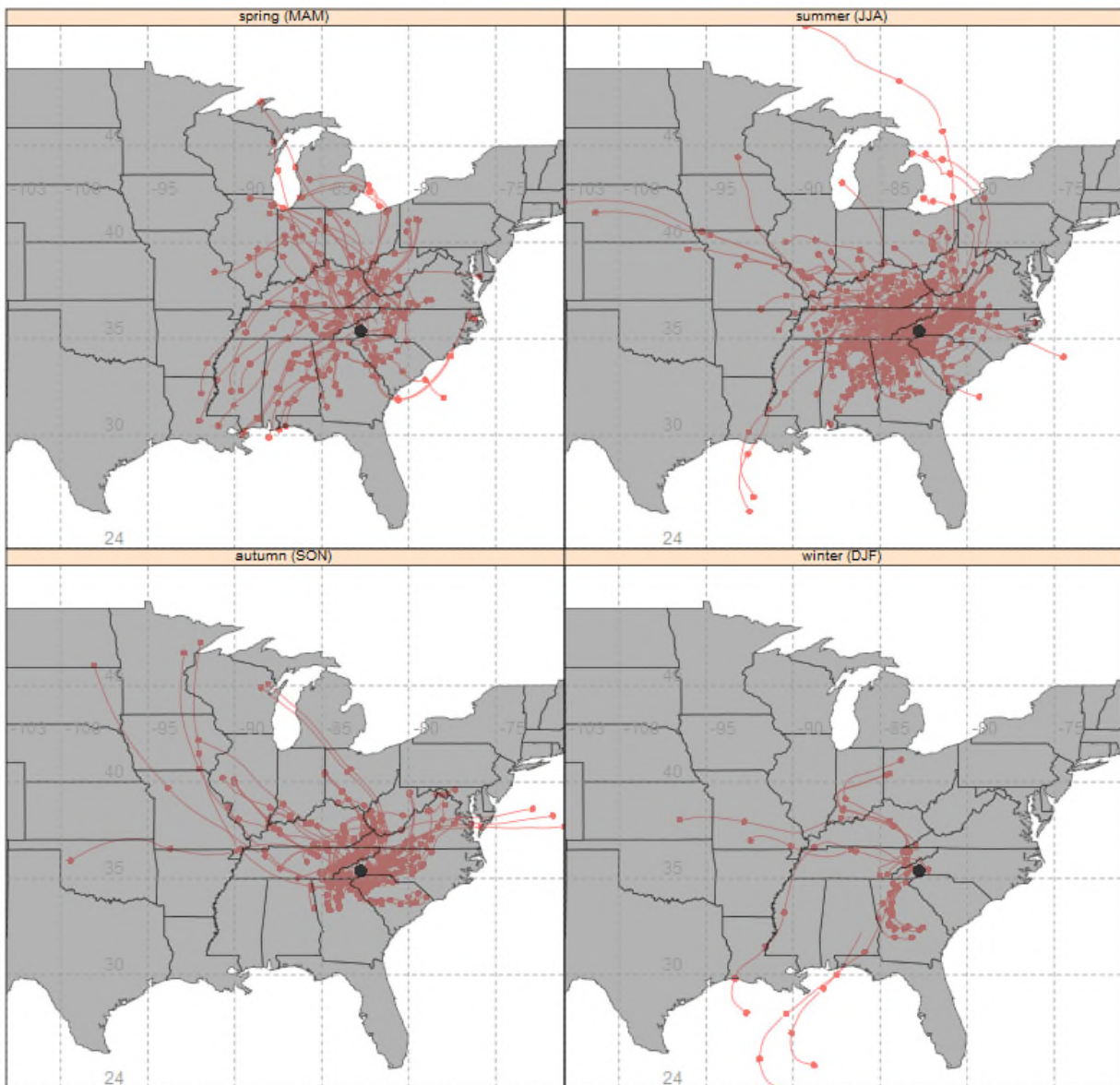

Figure 2: 100-Meter Back Trajectories by Season for the 20% Most Impaired Visibility Days (2011-2016) from Shining Rock Wilderness Area

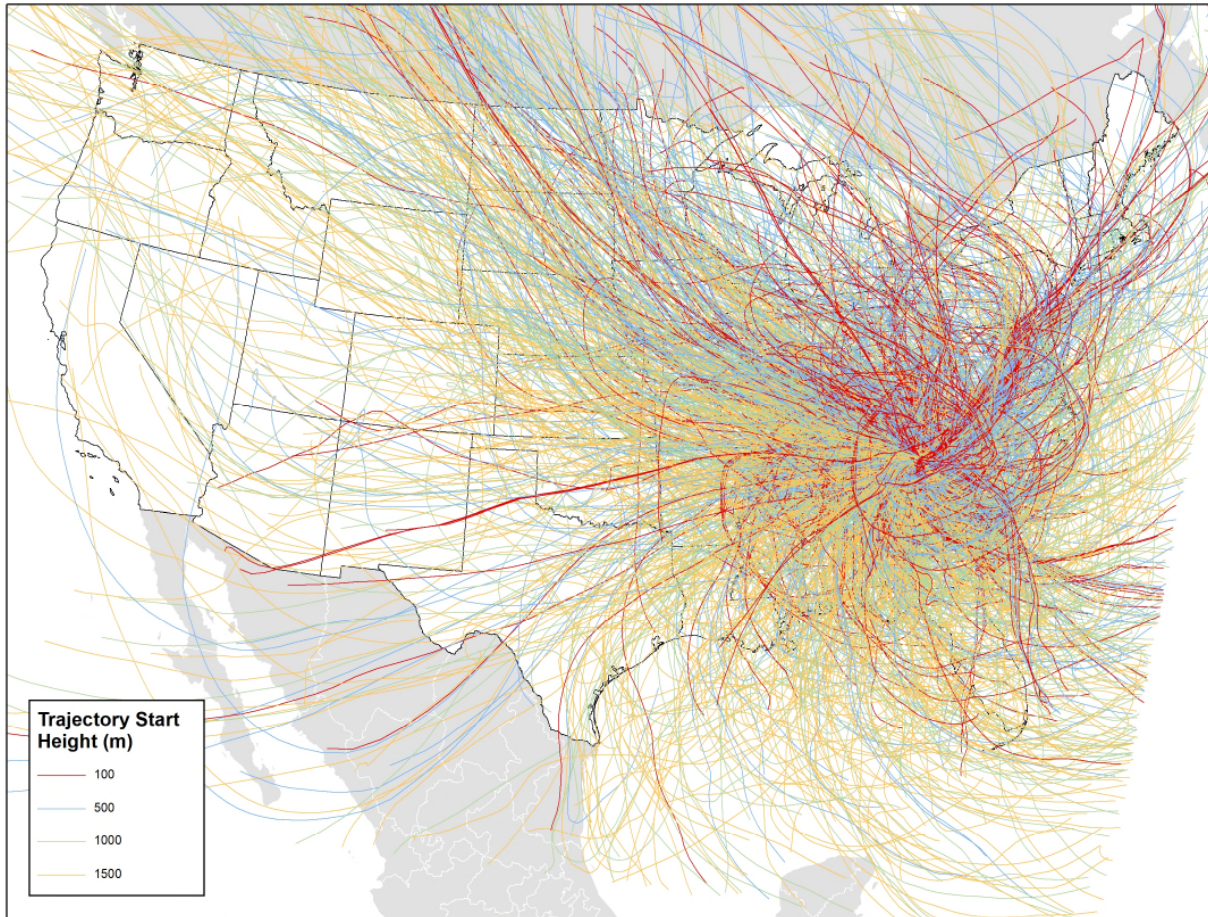

Figure 3: 100-Meter, 500-Meter, 1000-Meter, and 1500-Meter Back Trajectories for the 20% Most Impaired Days (2011-2016) from Shining Rock Wilderness Area

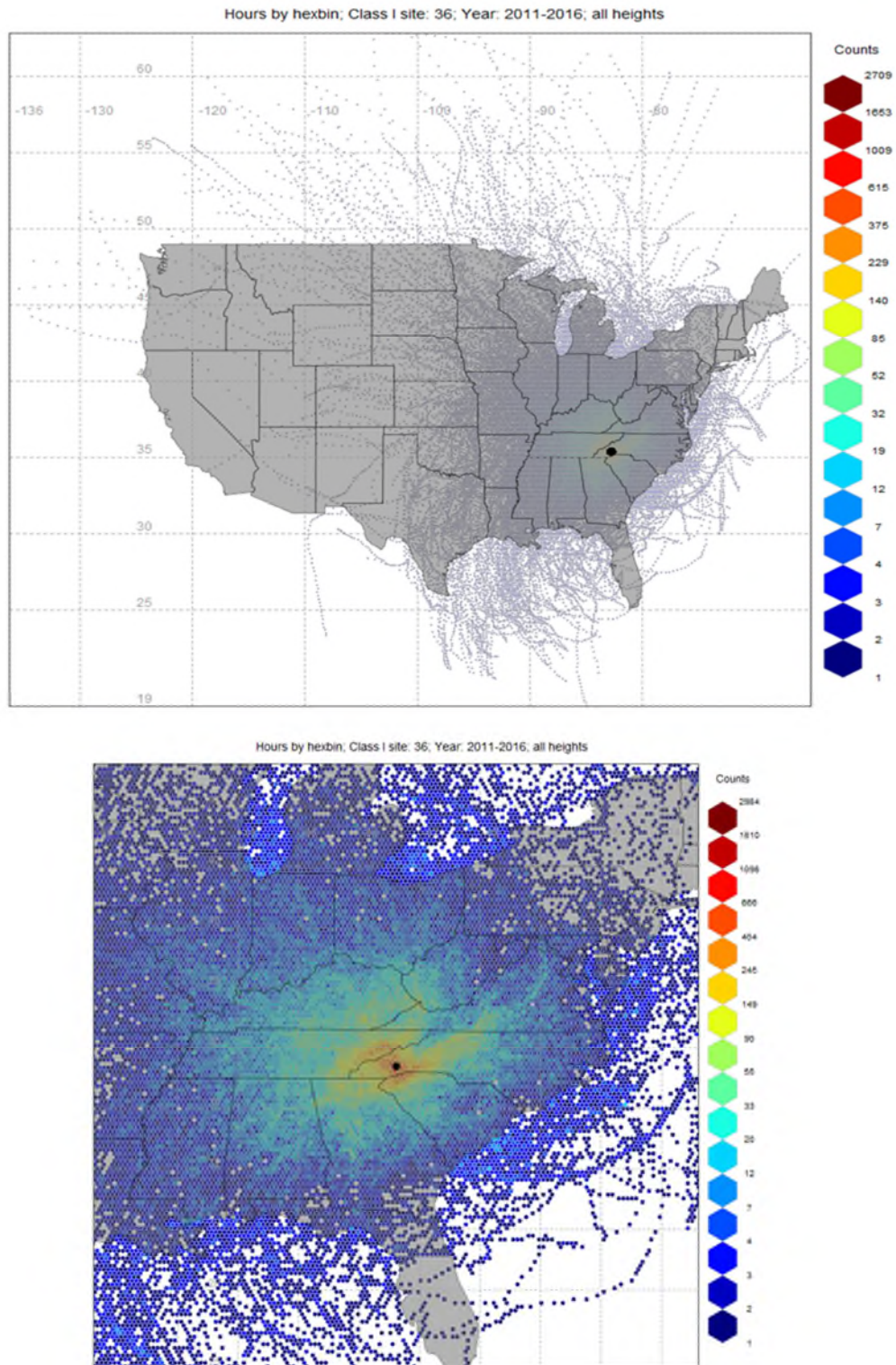

Figure 4: Residence Time (Counts per 12km Modeling Grid Cell) for Shining Rock Wilderness Area – Full View (top) and Class I Zoom (bottom)

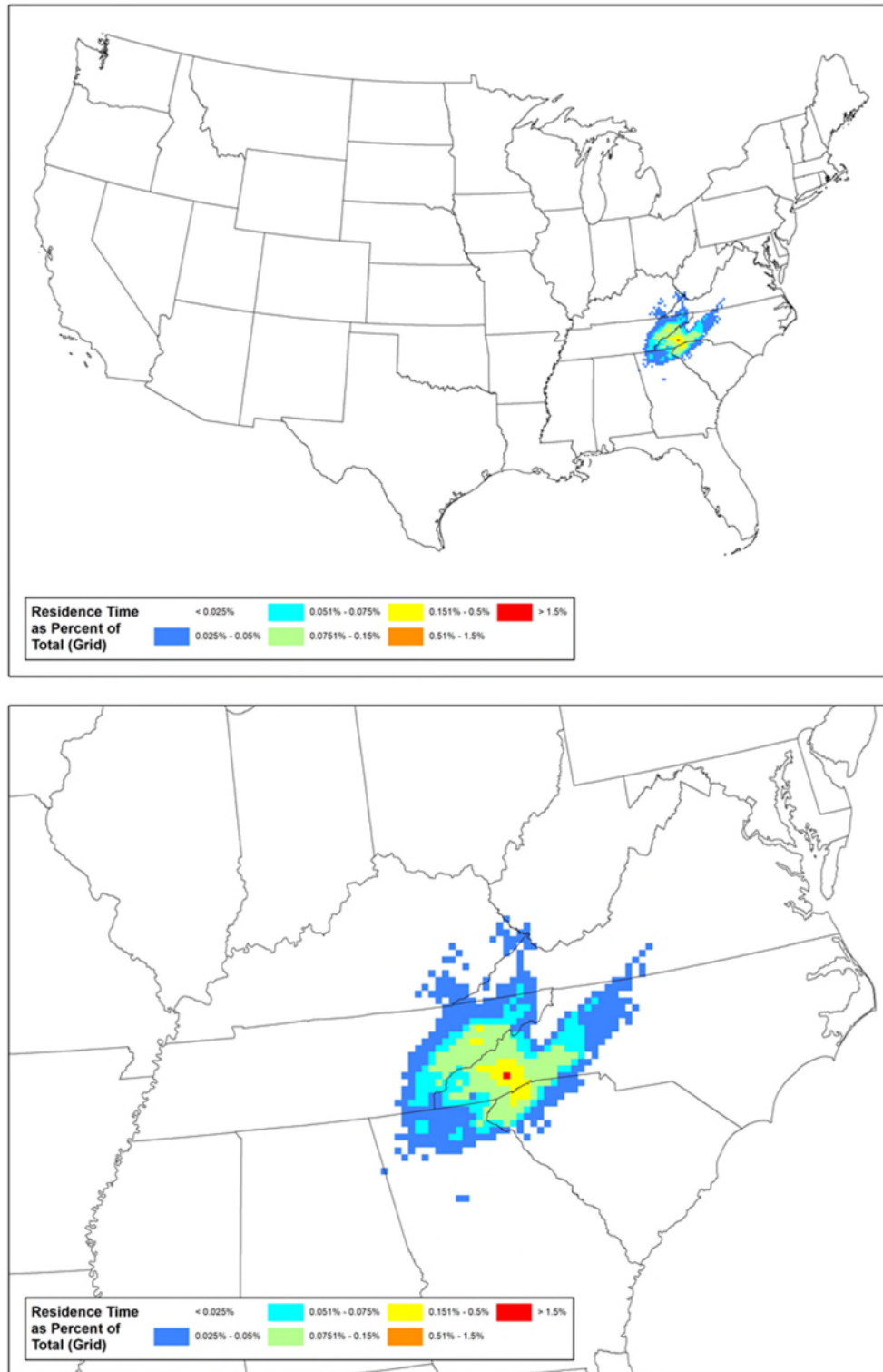

Figure 5: Residence Time (% of Total Counts per 12km Modeling Grid Cell for Shining Rock Wilderness Area – Full View (top) and Class I Zoom (bottom)

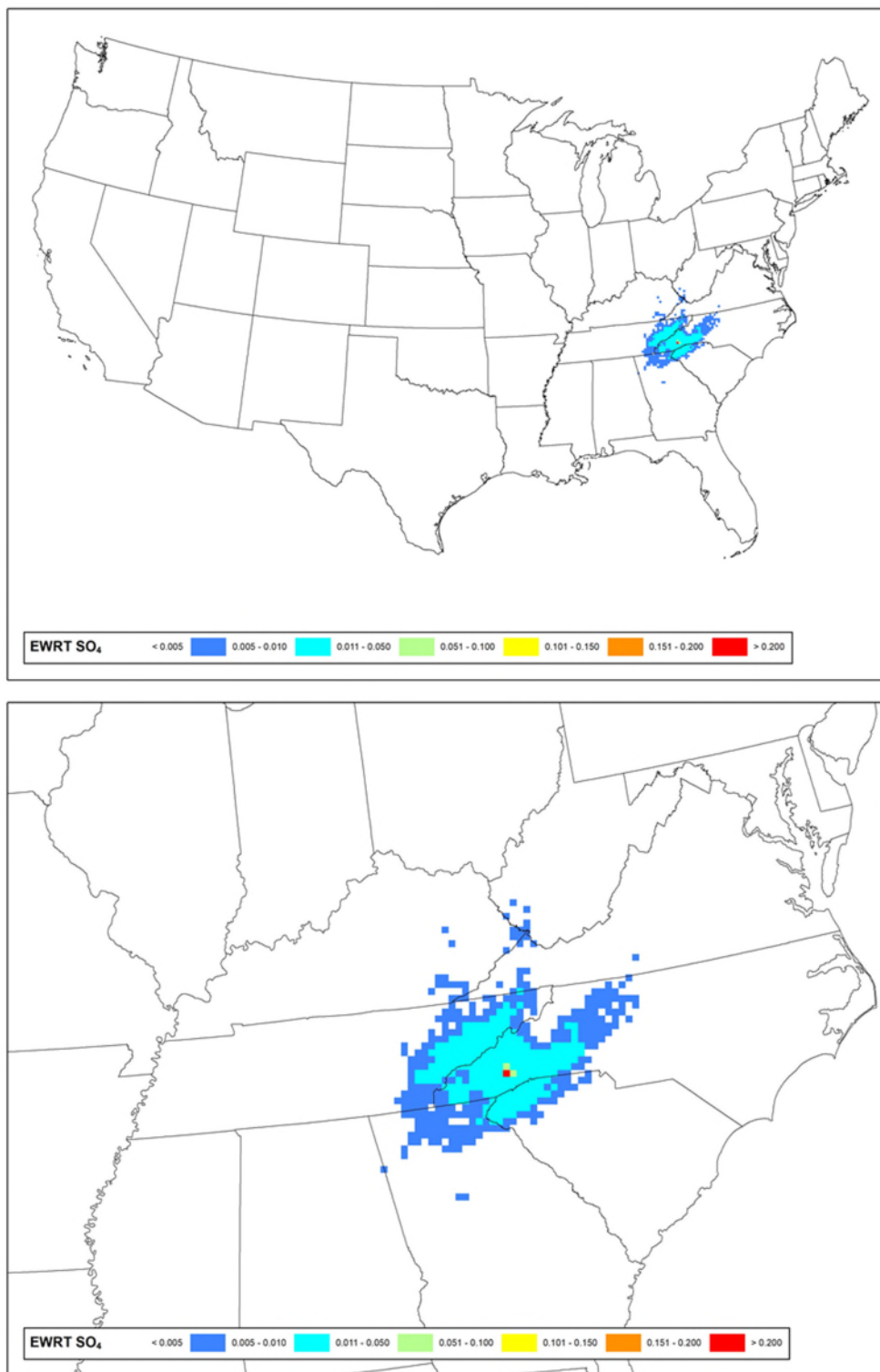

Figure 6: Sulfate Extinction Weighted Residence Time (Sulfate EWRT per 12km Modeling Grid Cell) for Shining Rock Wilderness Area - Full View (top) and Class I Zoom (bottom)

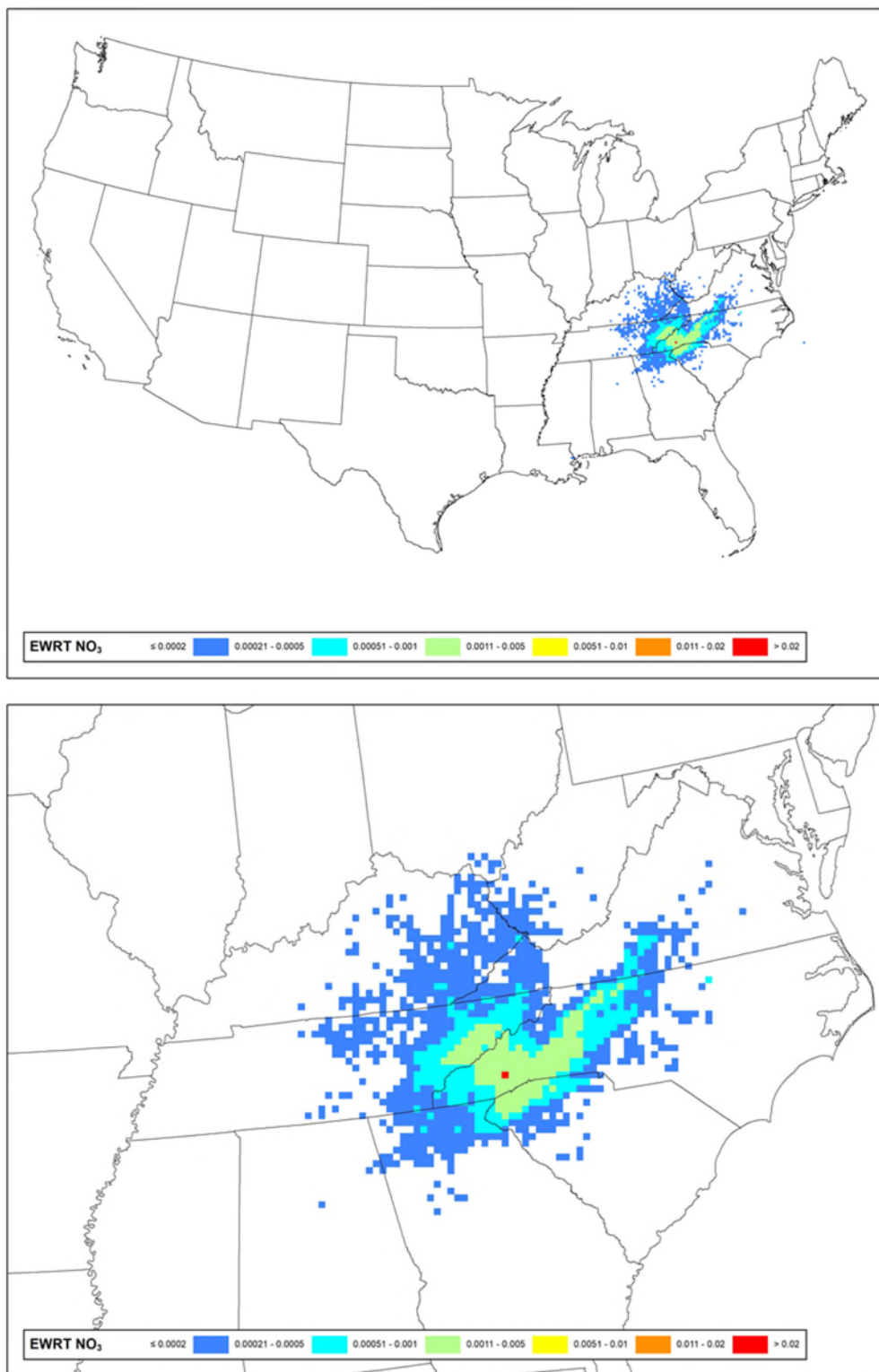

Figure 7: Nitrate Extinction Weighted Residence Time (Nitrate EWRT per 12-km Modeling Grid Cell) for Shining Rock Wilderness Area - Full View (top) and Class I Zoom (bottom)

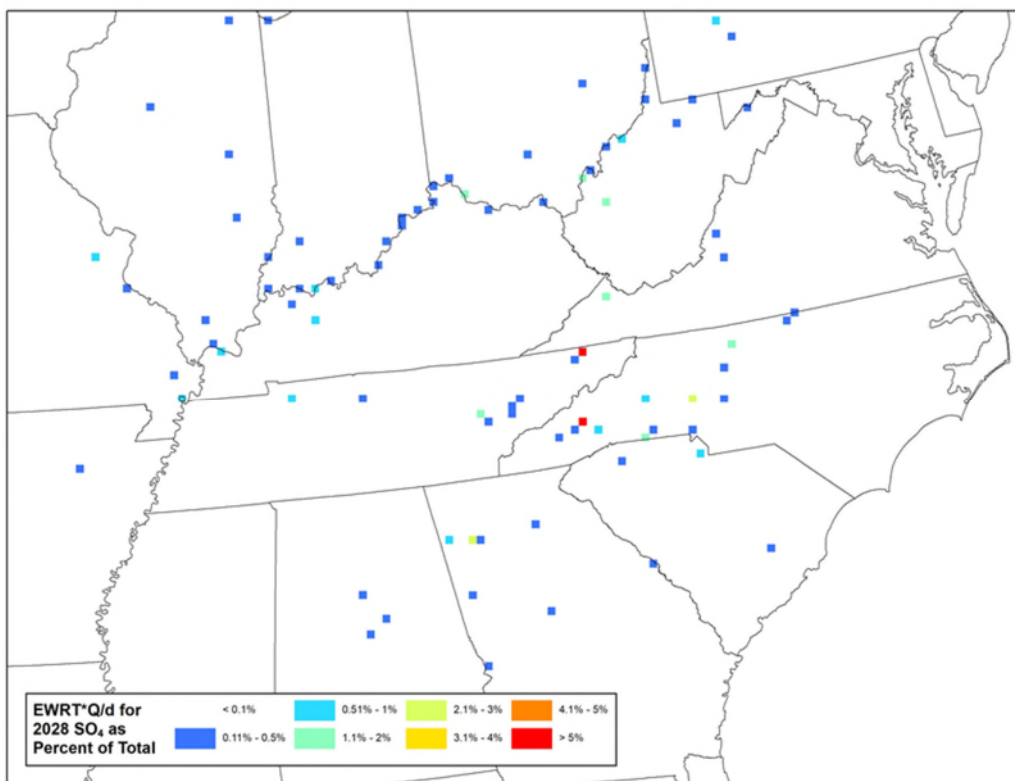
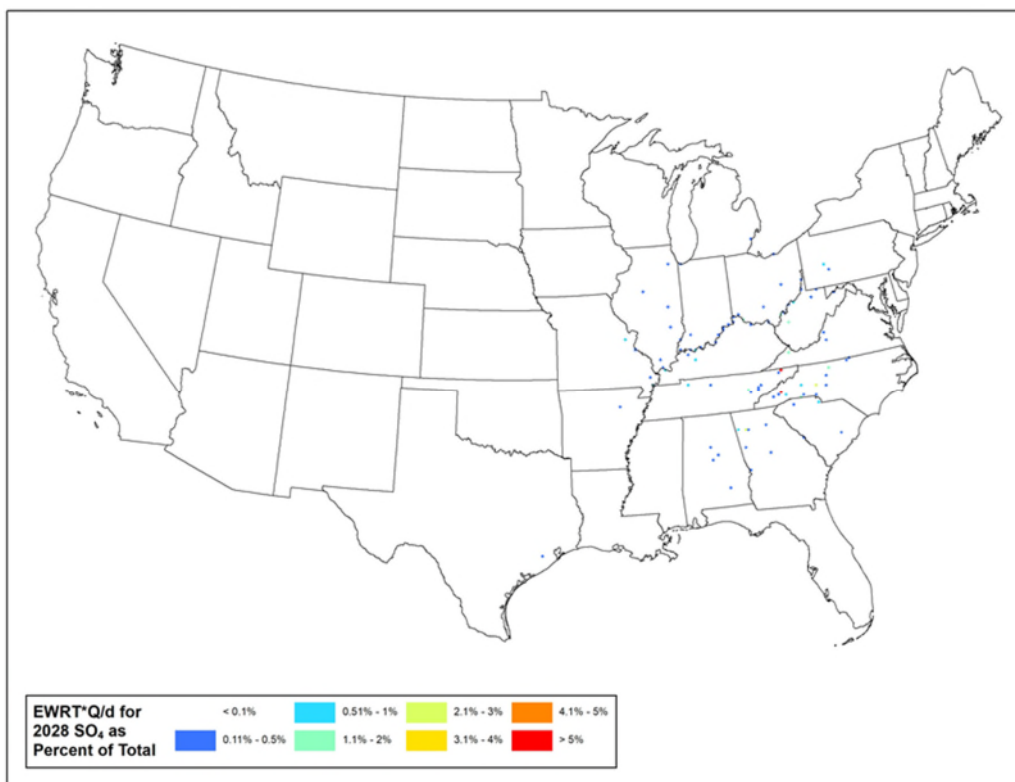

Figure 8: Sulfate Emissions/Distance Extinction Weighted Residence Time (% of Total Q/d*EWRT per 12km Modeling Grid Cell) for Shining Rock Wilderness Area – Full View (top) and Class I Zoom (bottom)

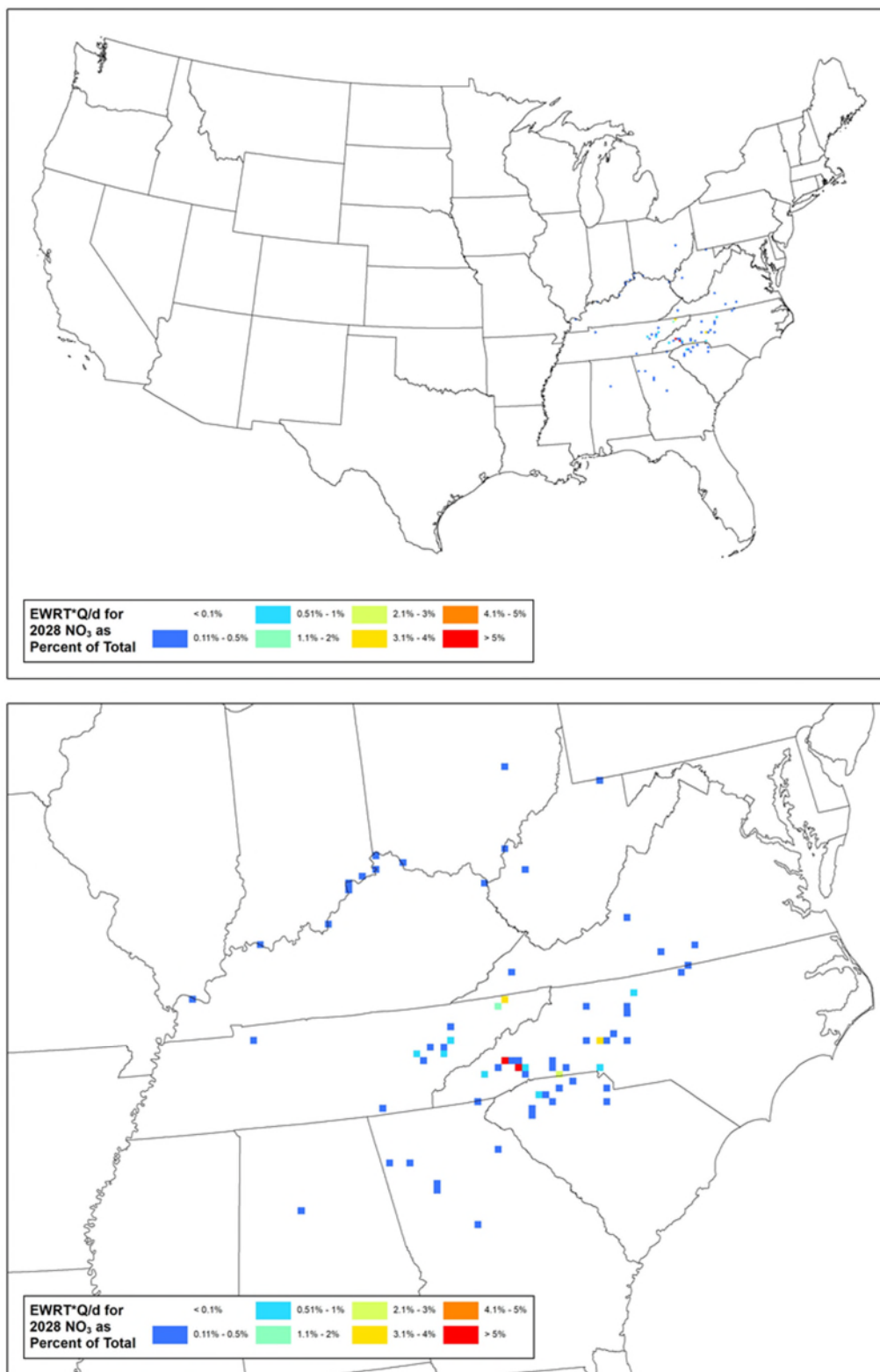

Figure 9: Nitrate Emissions/Distance Extinction Weighted Residence Time (% of Total Q/d*EWRT per 12km Modeling Grid Cell) for Shining Rock Wilderness Area – Full View (top) and Class I Zoom (bottom)

Sipsey Wilderness Area

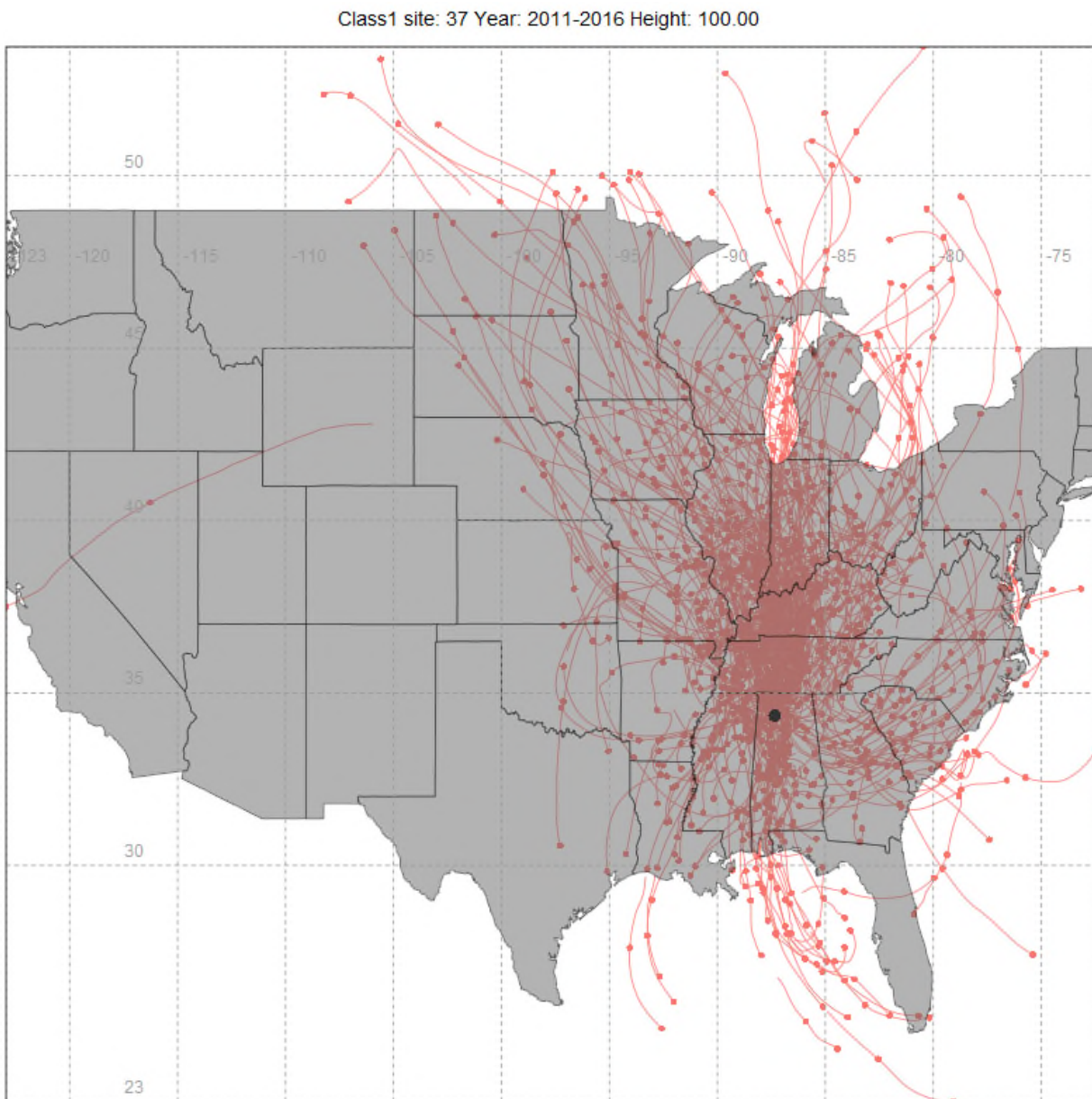

Figure 1: 100-Meter Back Trajectories for the 20% Most Impaired Visibility Days (2011-2016), from Sipsey Wilderness Area

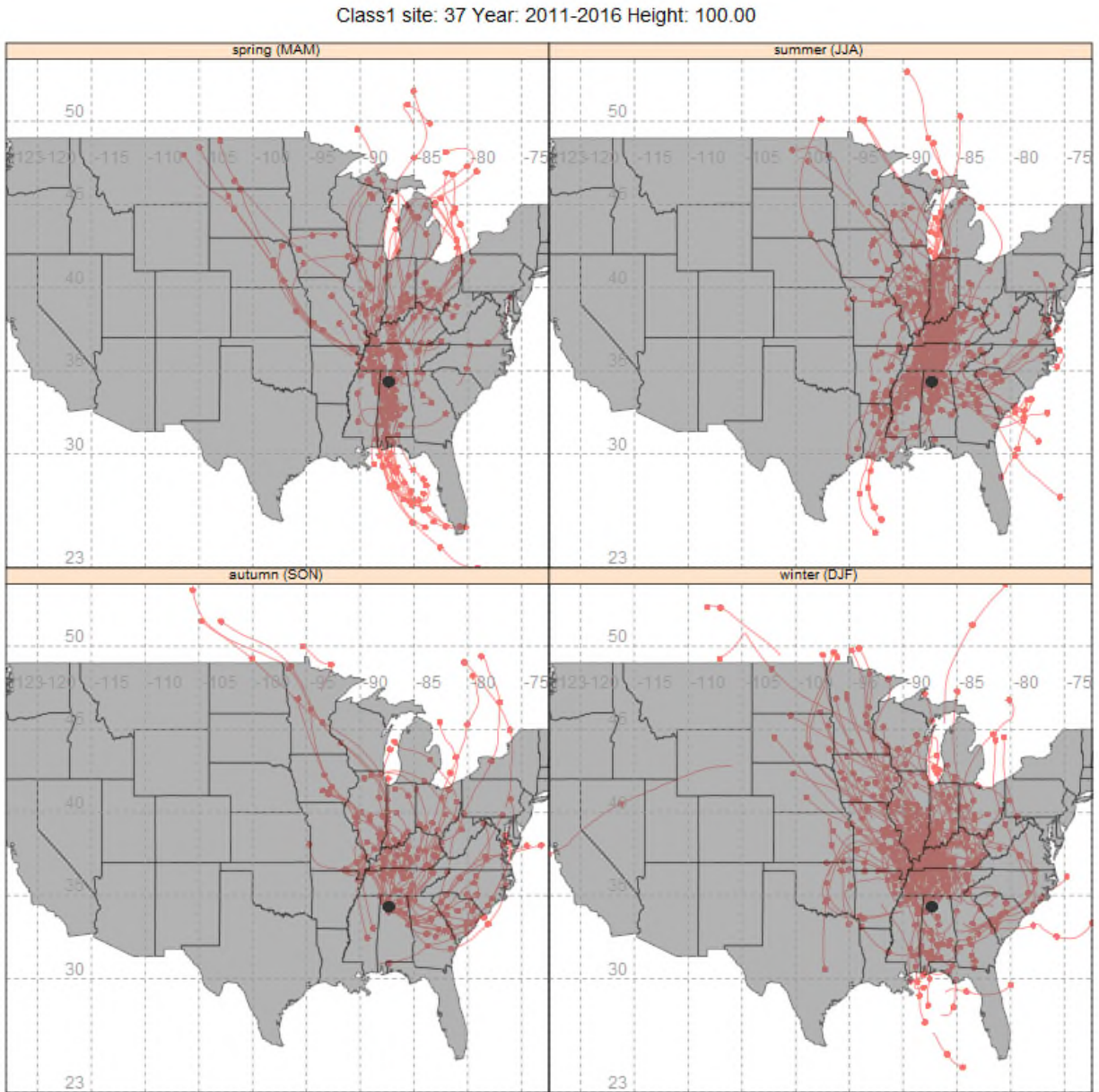

Figure 2: 100-Meter Back Trajectories by Season for the 20% Most Impaired Visibility Days (2011-2016) from Sipsey Wilderness Area

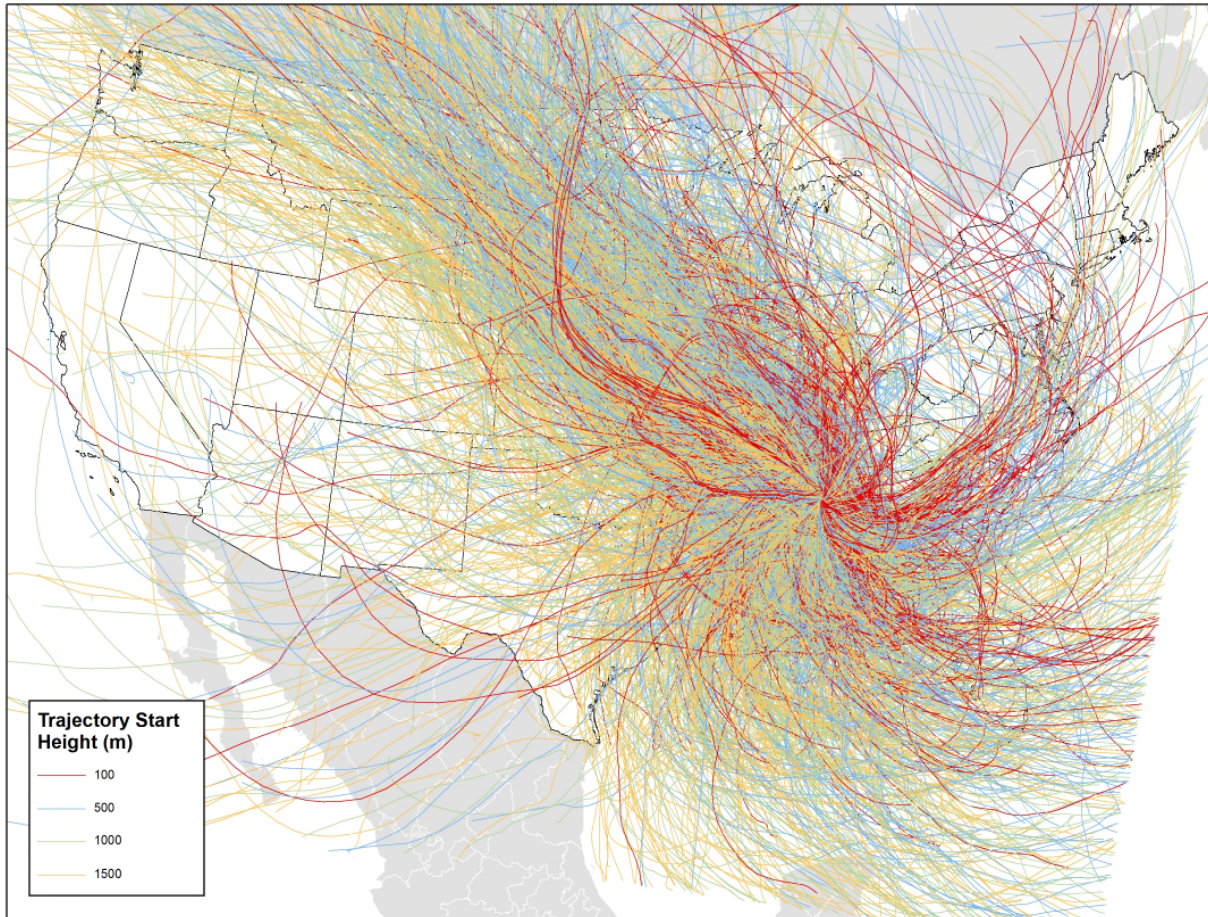

Figure 3: 100-Meter, 500-Meter, 1000-Meter, and 1500-Meter Back Trajectories for the 20% Most Impaired Days (2011-2016) from Sipsey Wilderness Area

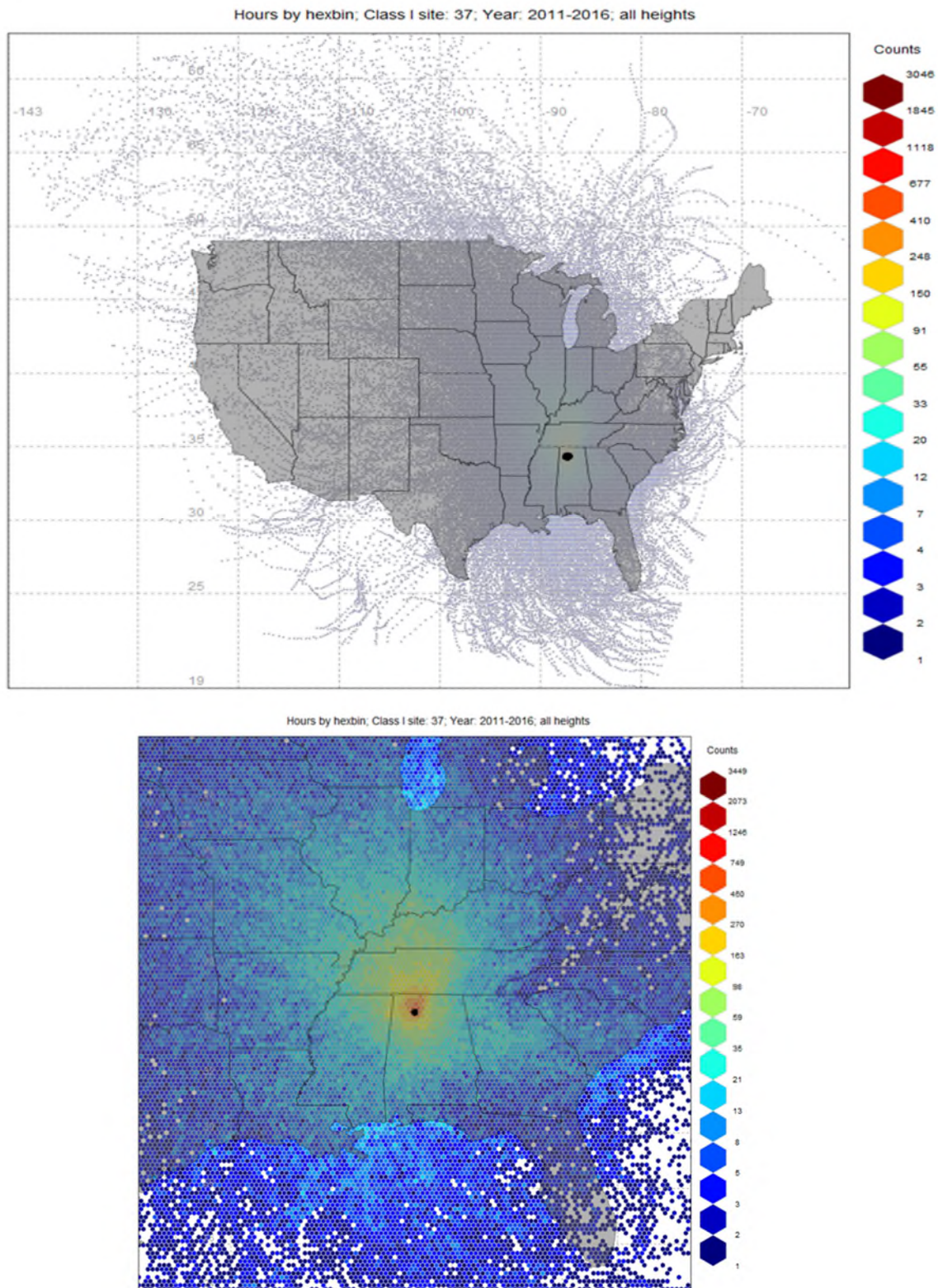

Figure 4: Residence Time (Counts per 12km Modeling Grid Cell) for Sipsey Wilderness Area – Full View (top) and Class I Zoom (bottom)

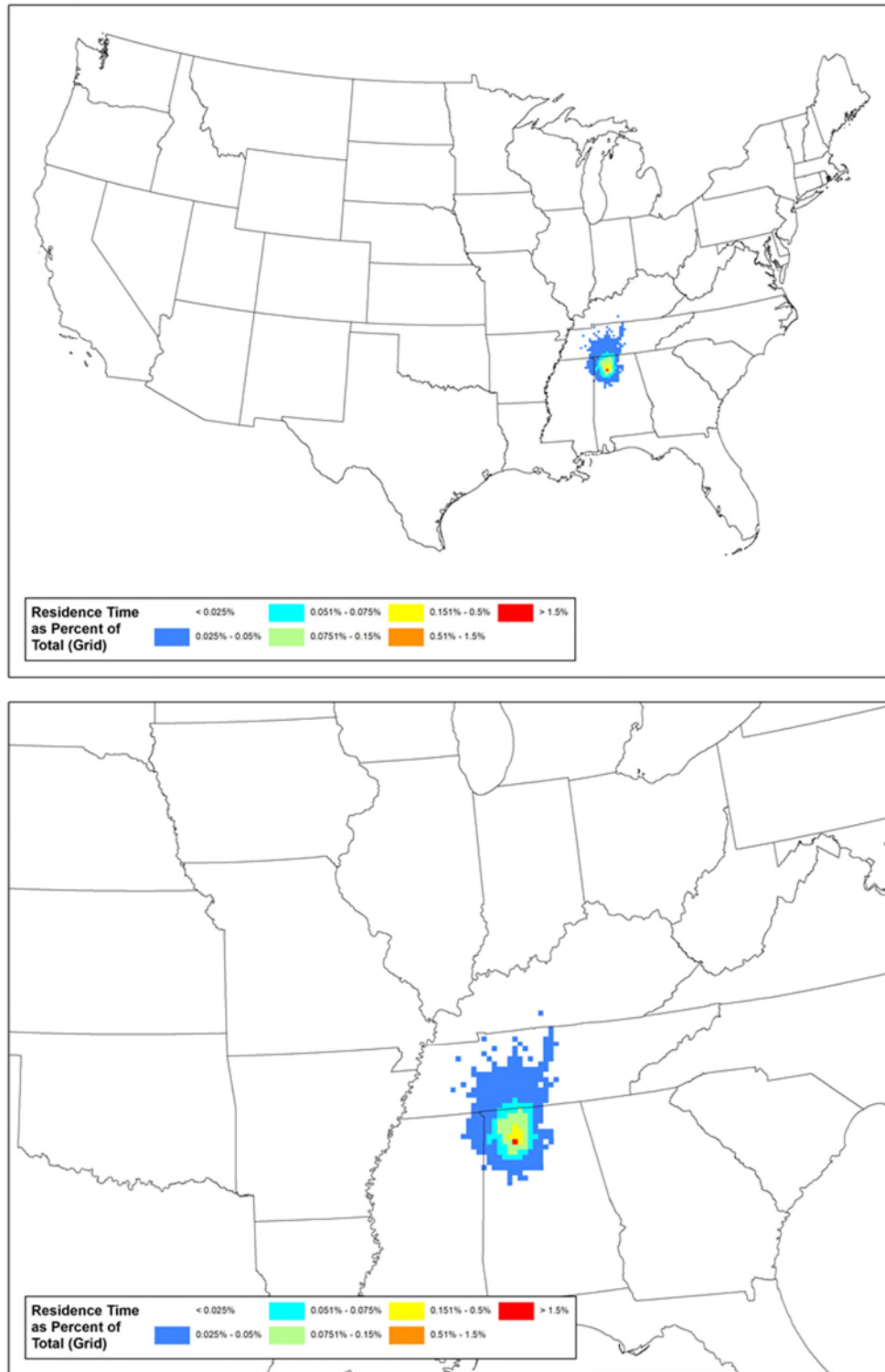

Figure 5: Residence Time (% of Total Counts per 12km Modeling Grid Cell for Sipsey Wilderness Area – Full View (top) and Class I Zoom (bottom)

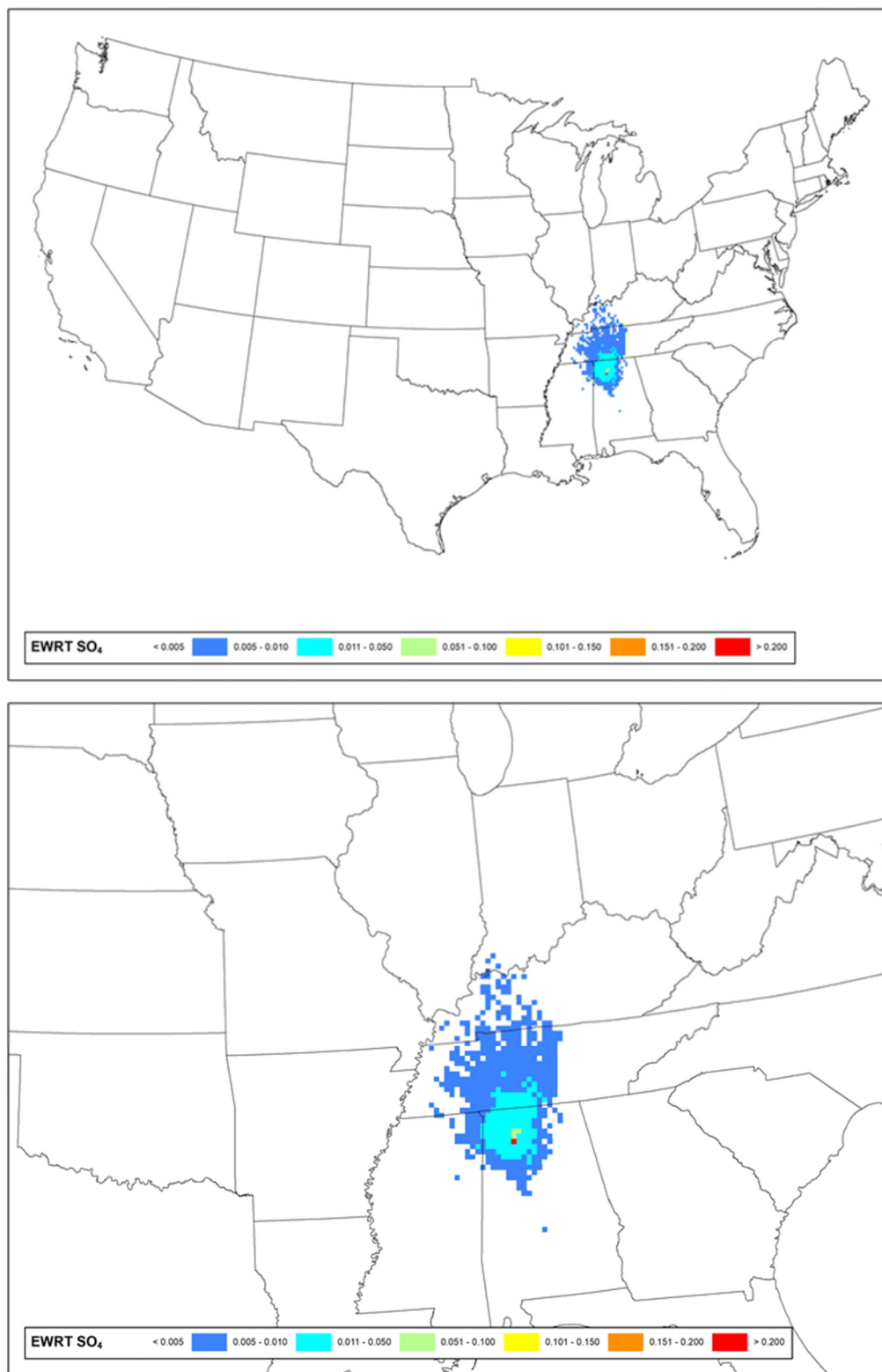

Figure 6: Sulfate Extinction Weighted Residence Time (Sulfate EWRT per 12km Modeling Grid Cell) for Sipsy Wilderness Area - Full View (top) and Class I Zoom (bottom)

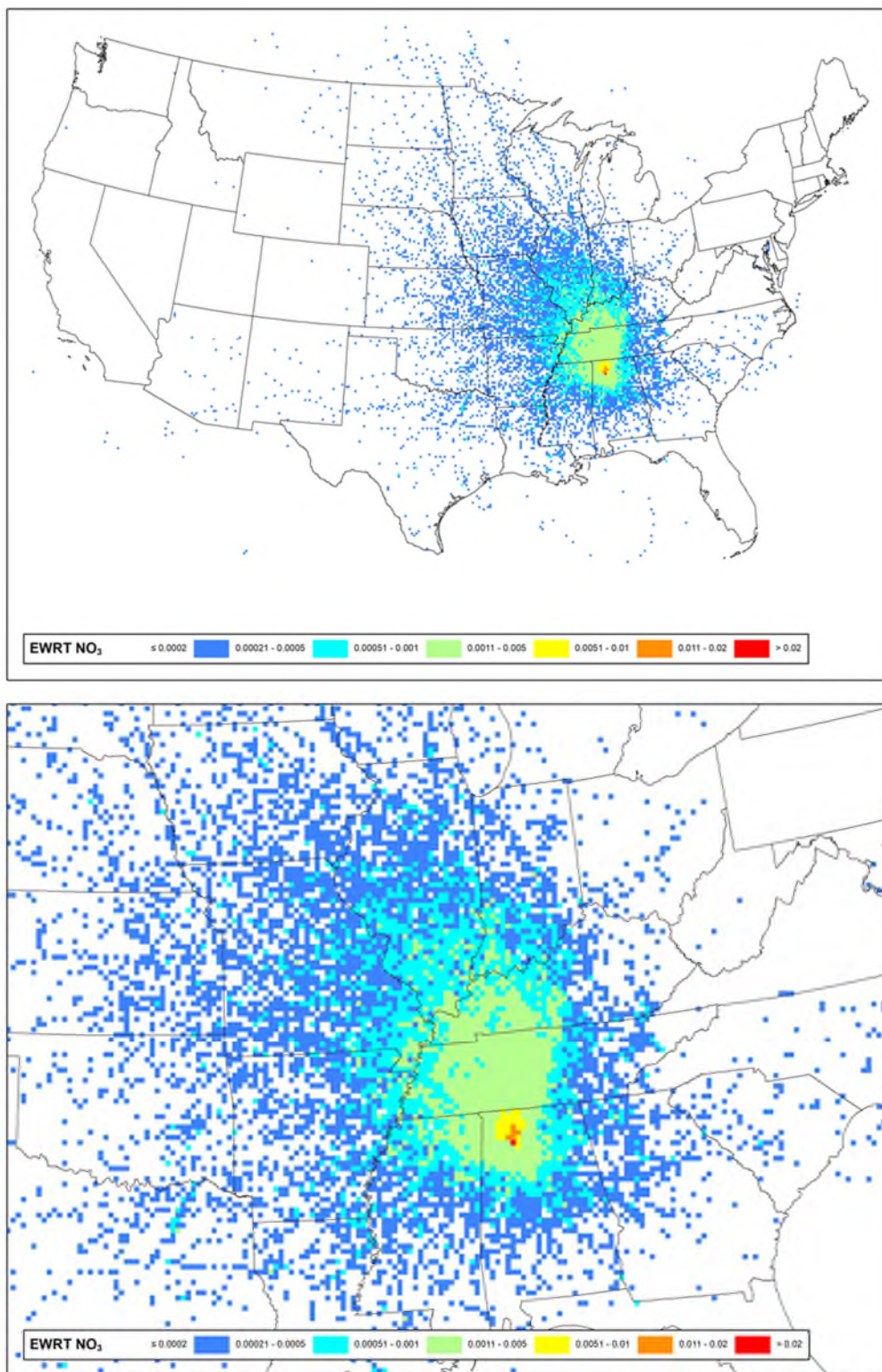

Figure 7: Nitrate Extinction Weighted Residence Time (Nitrate EWRT per 12-km Modeling Grid Cell) for Sipsy Wilderness Area - Full View (top) and Class I Zoom (bottom)

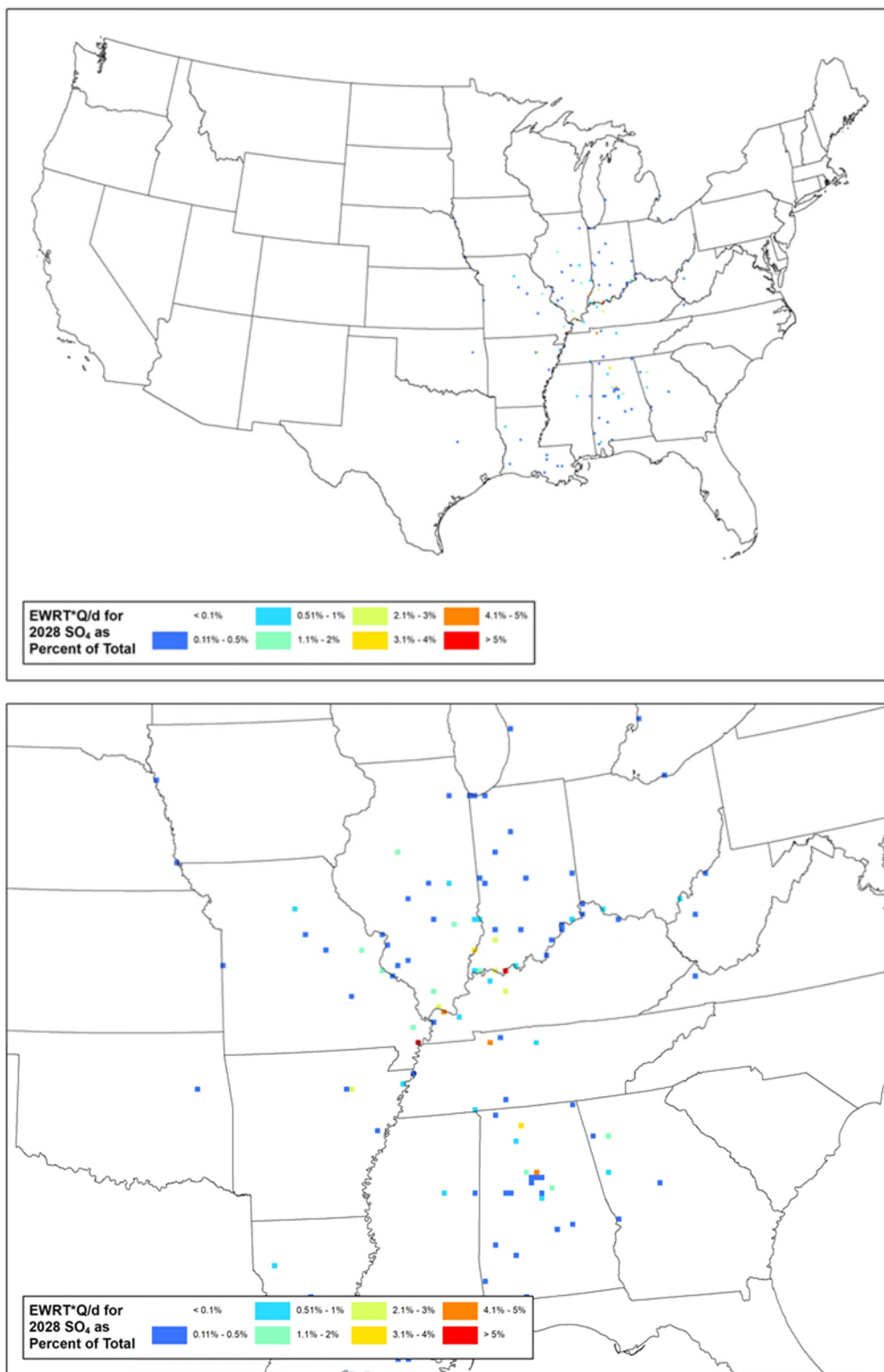

Figure 8: Sulfate Emissions/Distance Extinction Weighted Residence Time (% of Total Q/d*EWRT per 12km Modeling Grid Cell) for Sipsey Wilderness Area – Full View (top) and Class I Zoom (bottom)

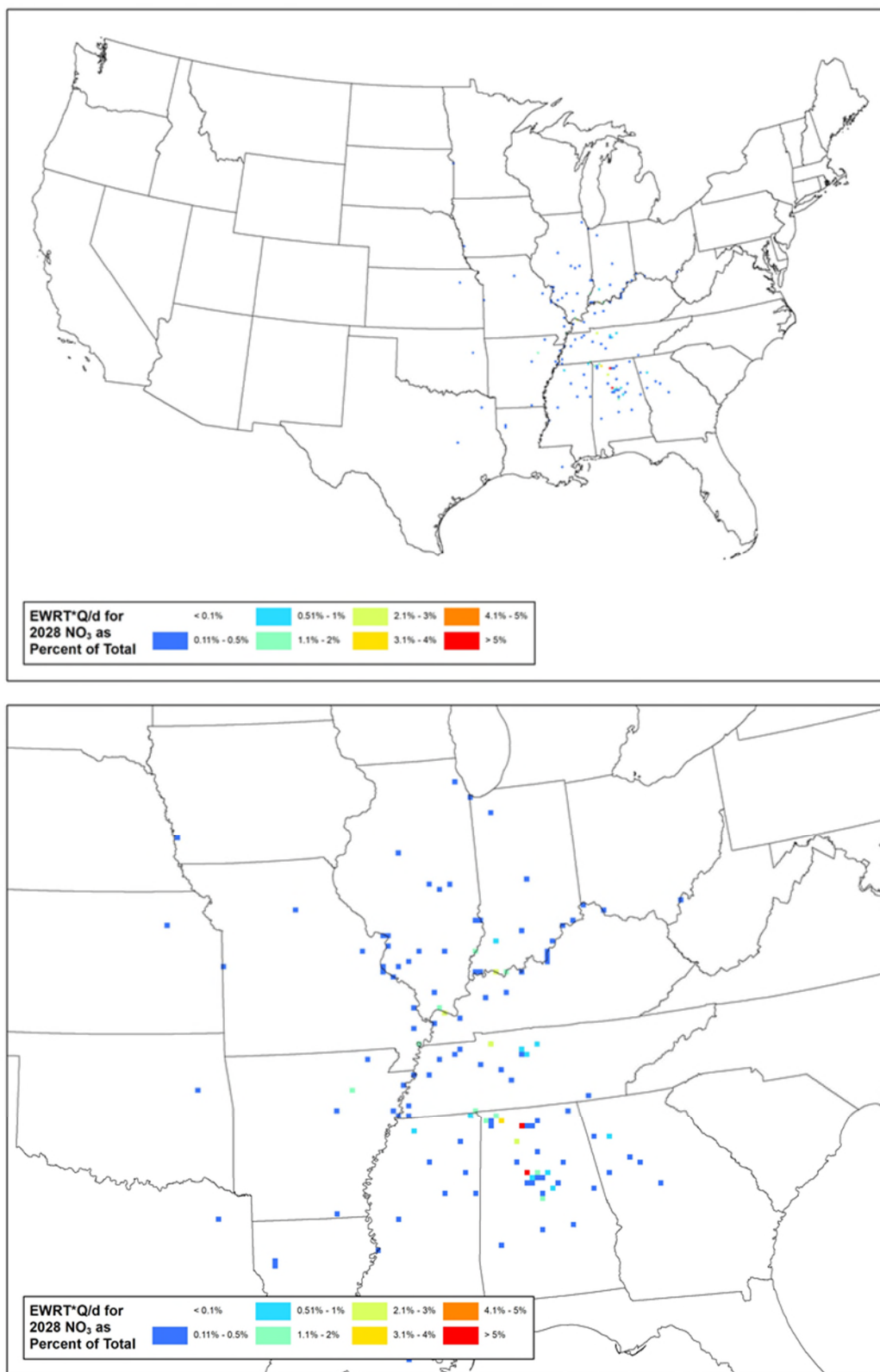

Figure 9: Nitrate Emissions/Distance Extinction Weighted Residence Time (% of Total Q/d*EWRT per 12km Modeling Grid Cell) for Sipsey Wilderness Area – Full View (top) and Class I Zoom (bottom)

Swanquarter Wilderness Area

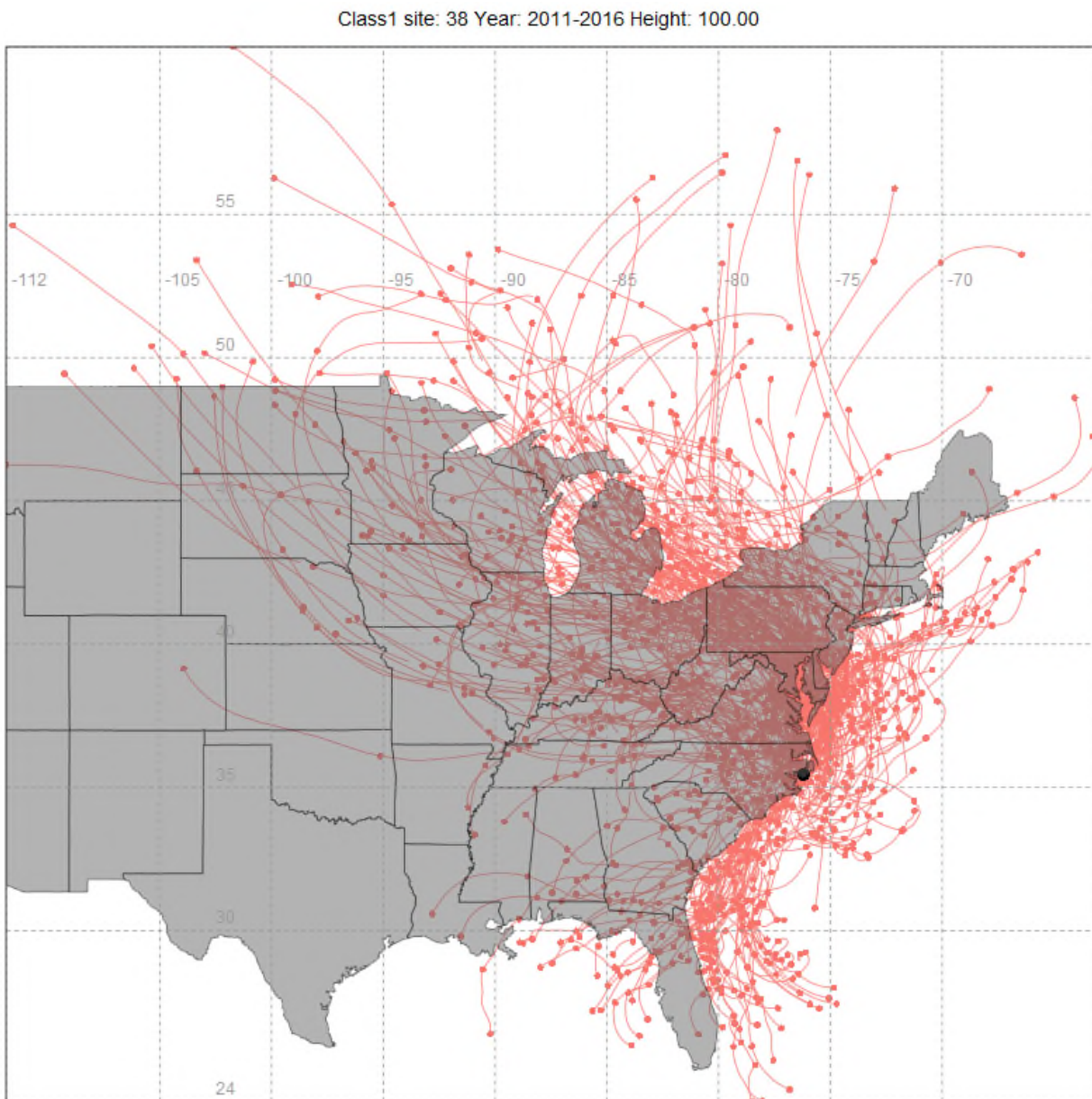

Figure 1: 100-Meter Back Trajectories for the 20% Most Impaired Visibility Days (2011-2016), from Swanquarter Wilderness Area

Class1 site: 38 Year: 2011-2016 Height: 100.00

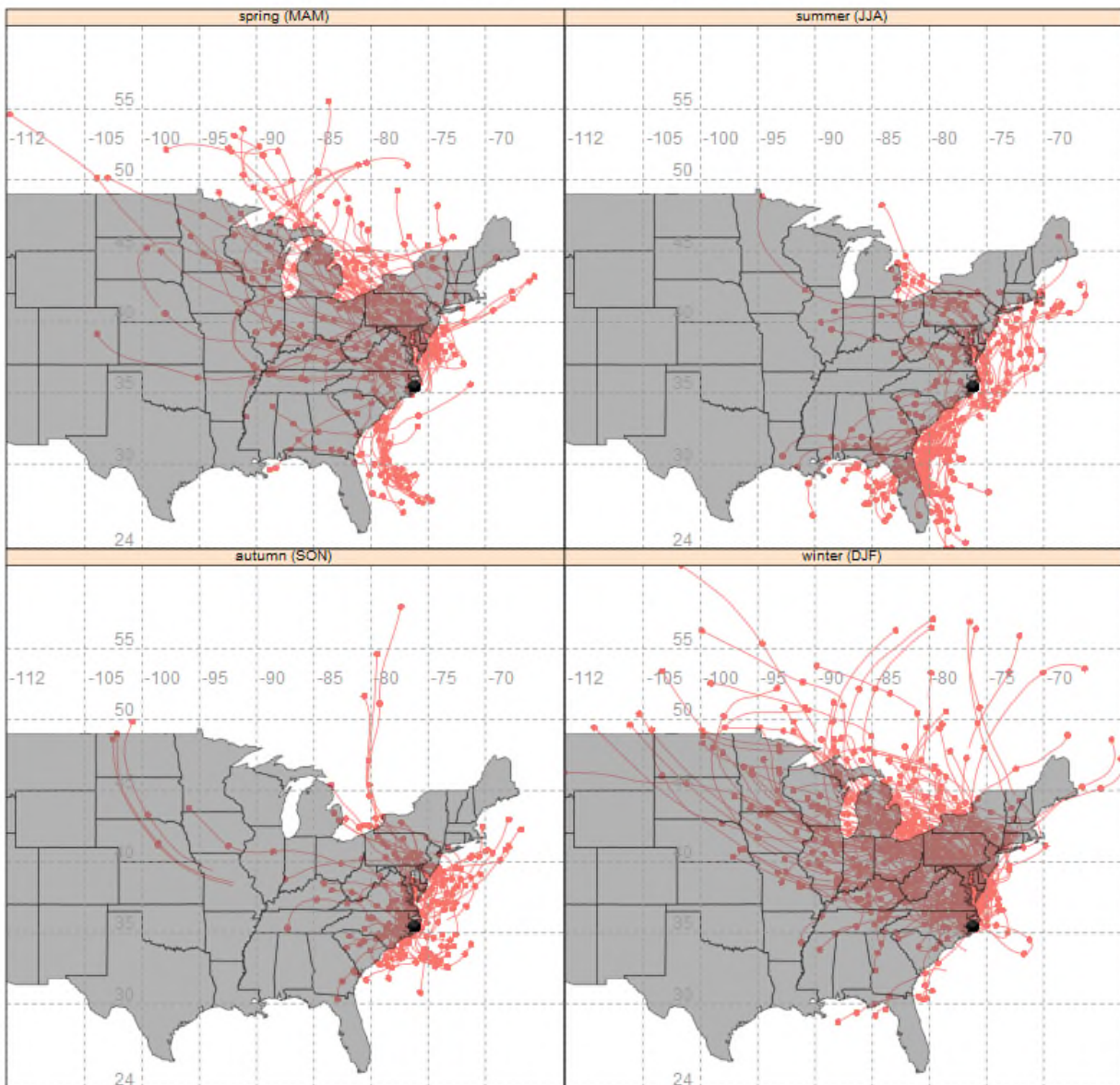

Figure 2: 100-Meter Back Trajectories by Season for the 20% Most Impaired Visibility Days (2011-2016) from Swanquarter Wilderness Area

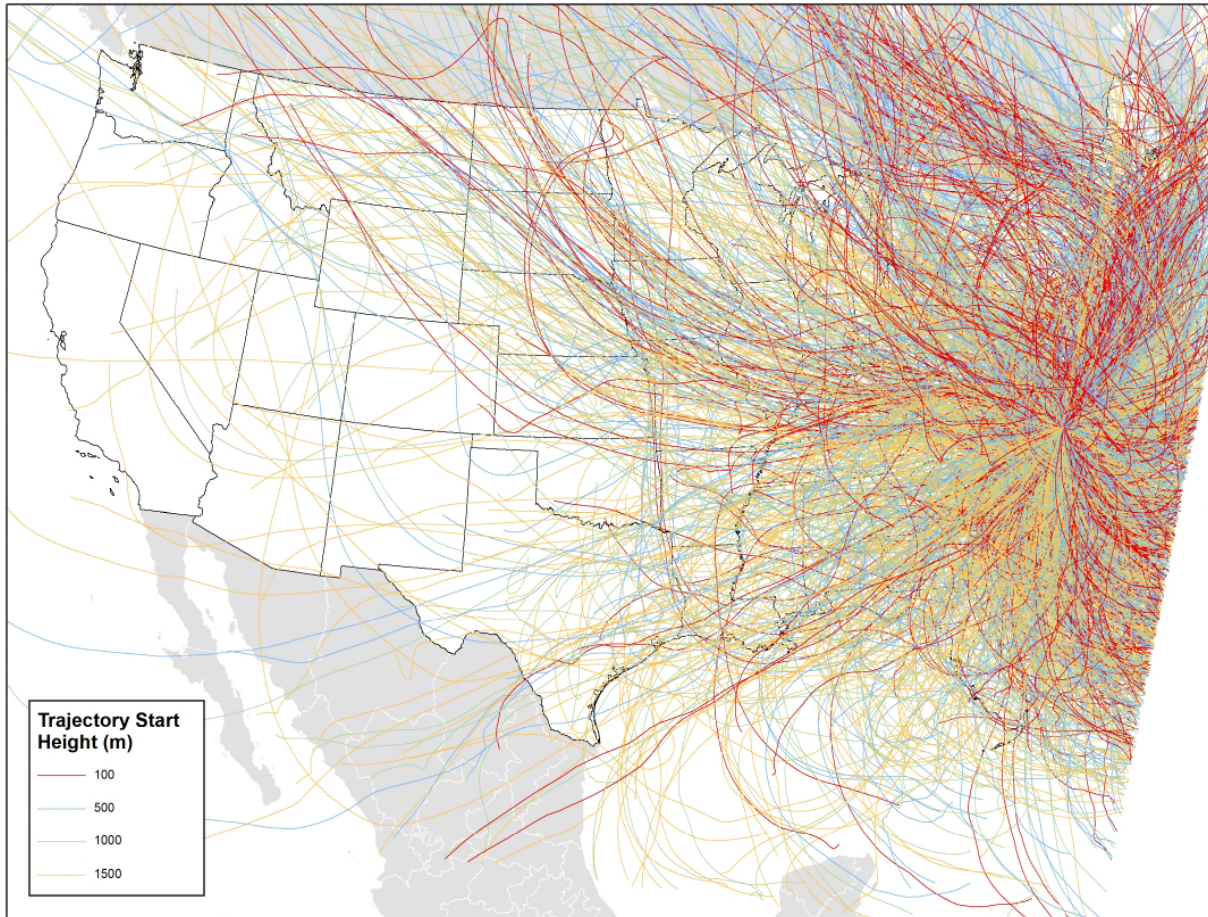

Figure 3: 100-Meter, 500-Meter, 1000-Meter, and 1500-Meter Back Trajectories for the 20% Most Impaired Days (2011-2016) from Swanquarter Wilderness Area

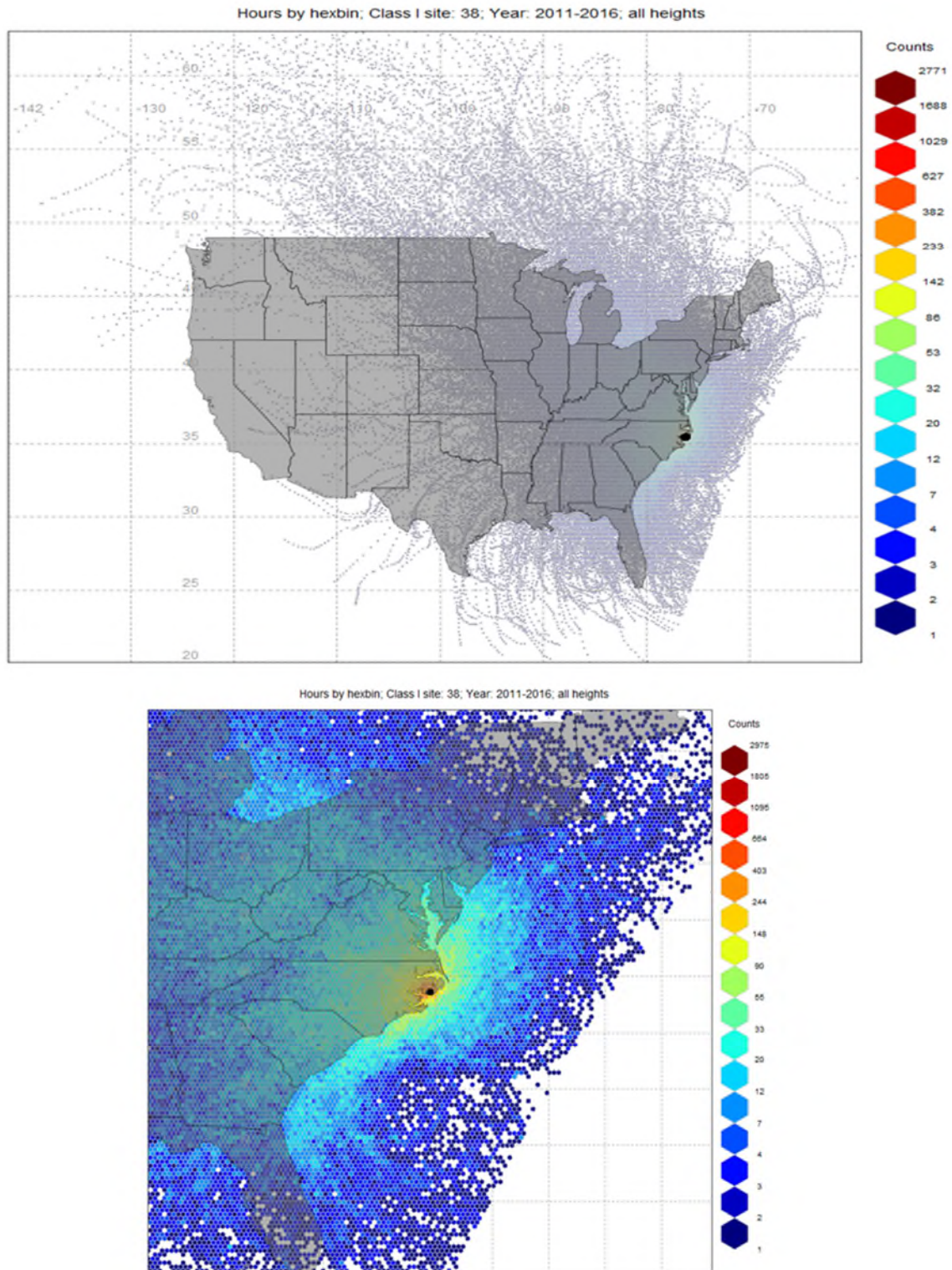

Figure 4: Residence Time (Counts per 12km Modeling Grid Cell) for Swanquarter Wilderness Area – Full View (top) and Class I Zoom (bottom)

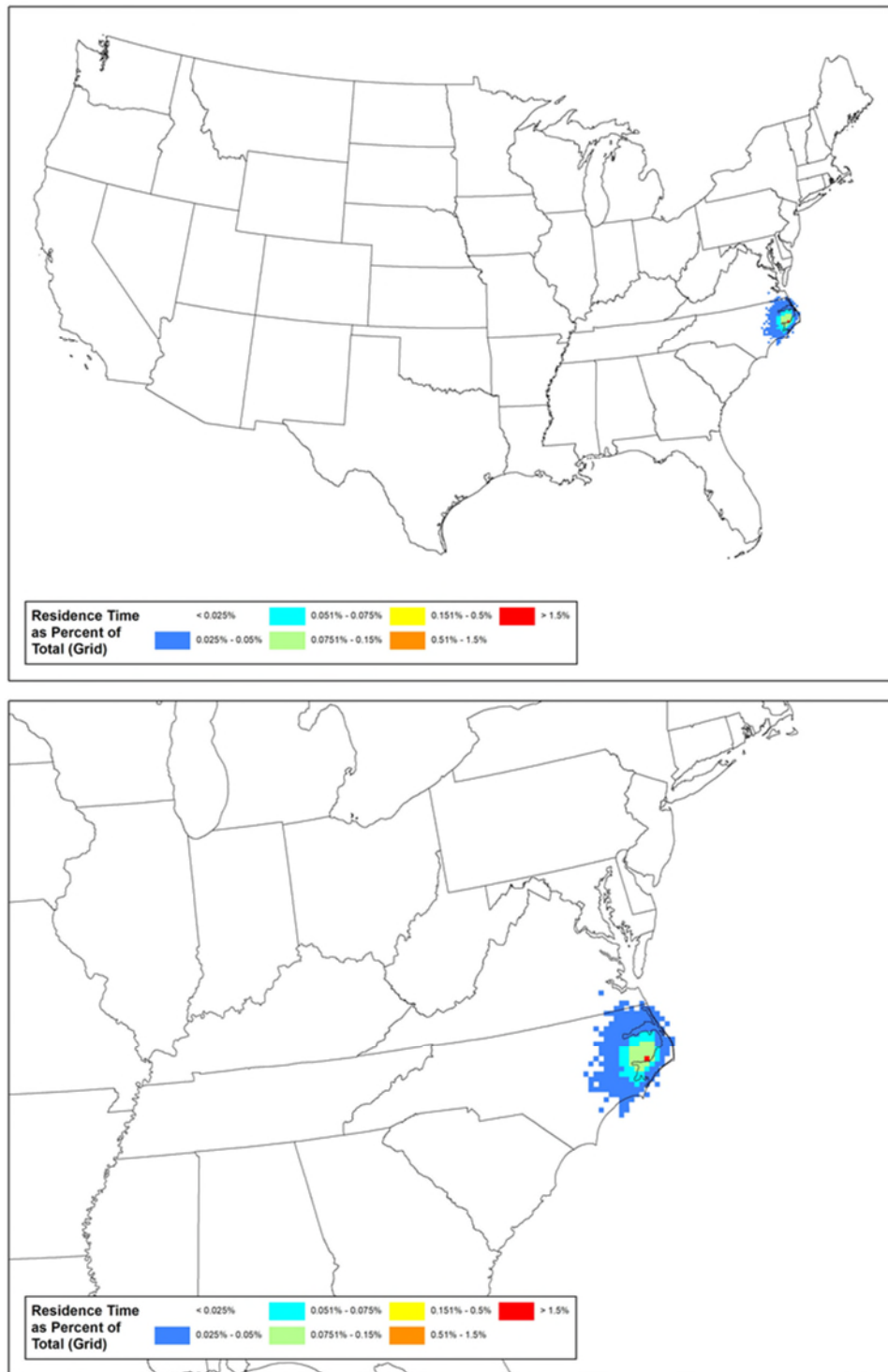

Figure 5: Residence Time (% of Total Counts per 12km Modeling Grid Cell for Swanquarter Wilderness Area – Full View (top) and Class I Zoom (bottom)

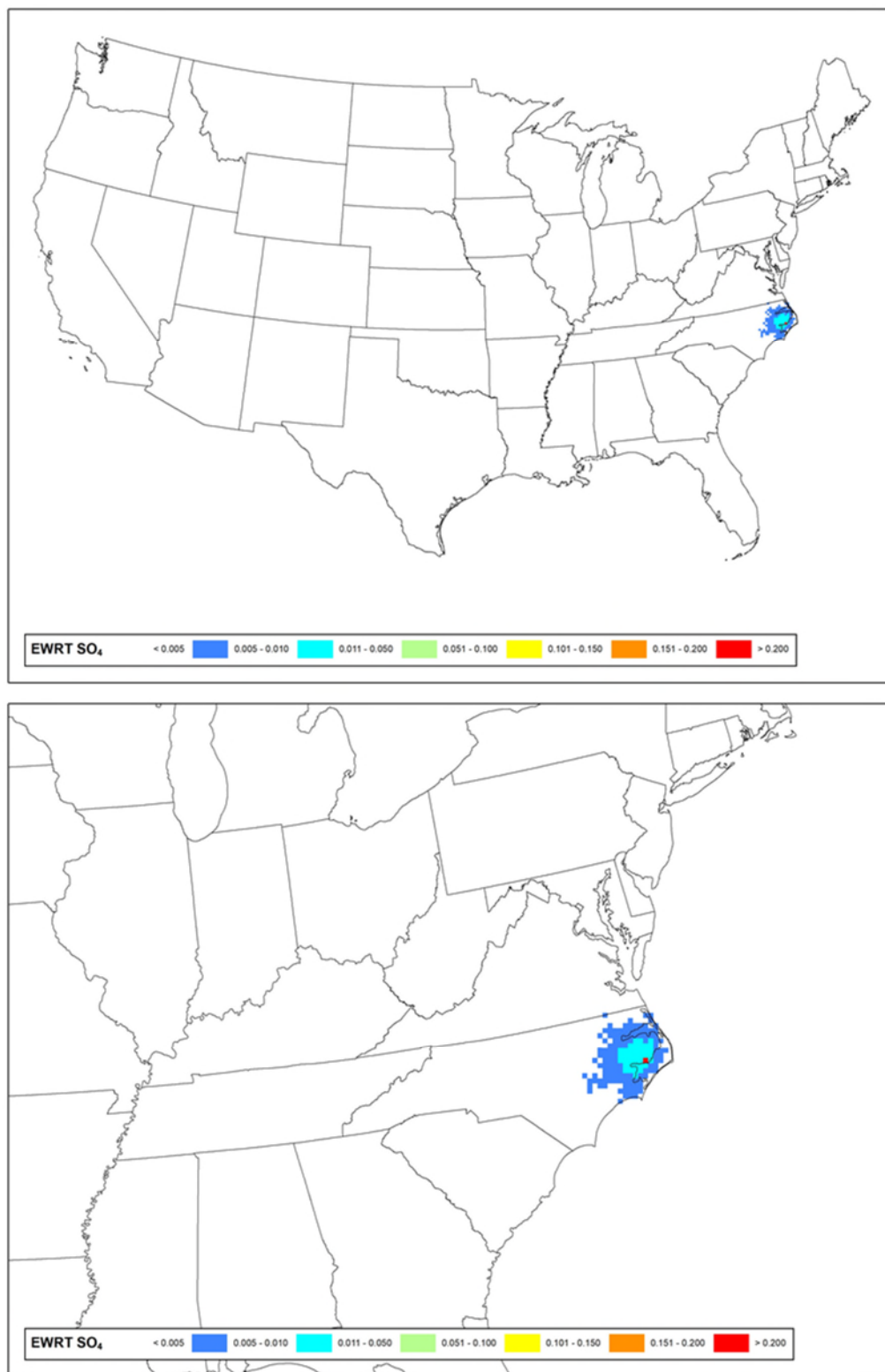

Figure 6: Sulfate Extinction Weighted Residence Time (Sulfate EWRT per 12km Modeling Grid Cell) for Swanquarter Wilderness Area - Full View (top) and Class I Zoom (bottom)

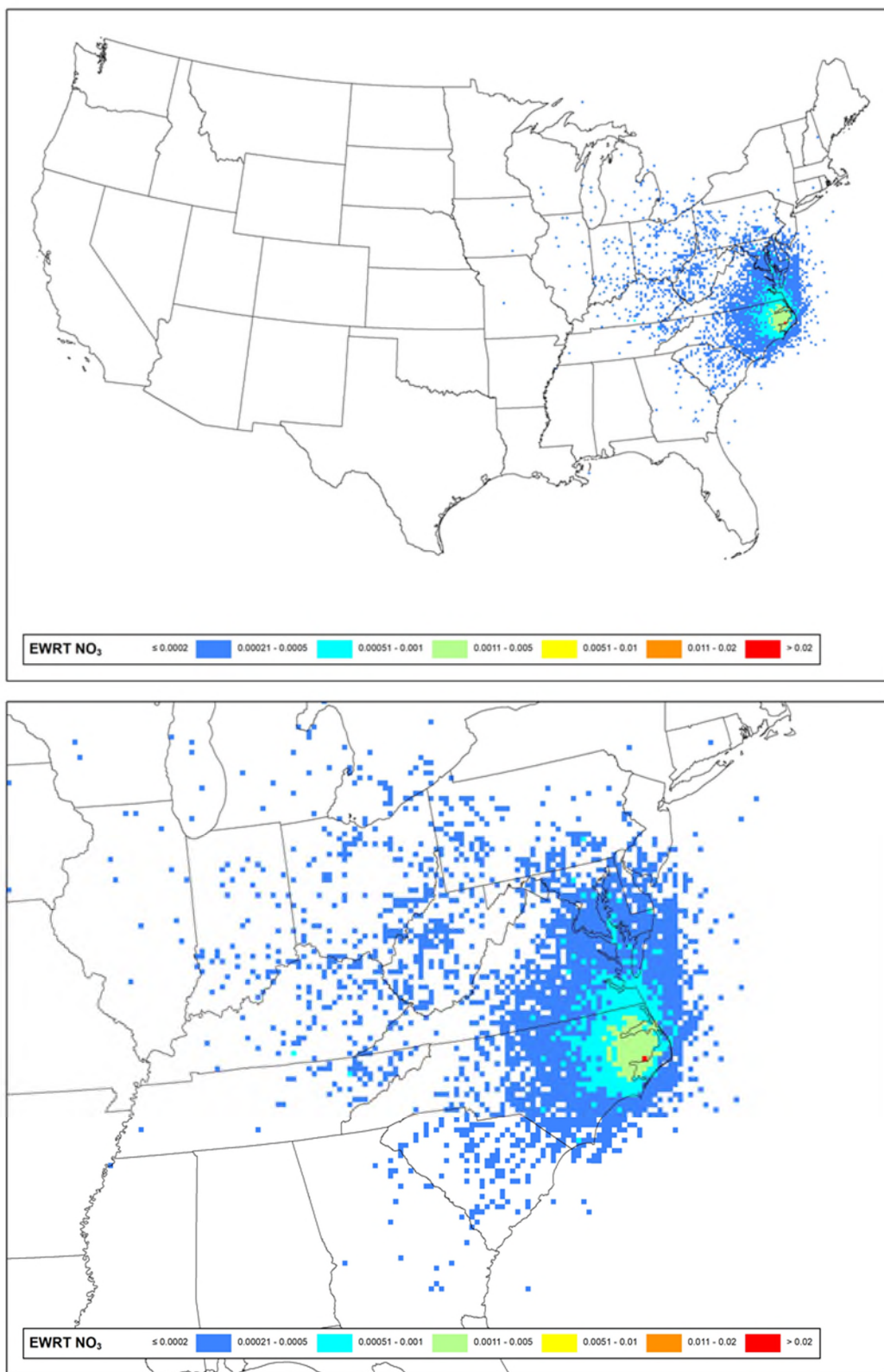

Figure 7: Nitrate Extinction Weighted Residence Time (Nitrate EWRT per 12-km Modeling Grid Cell) for Swanquarter Wilderness Area - Full View (top) and Class I Zoom (bottom)

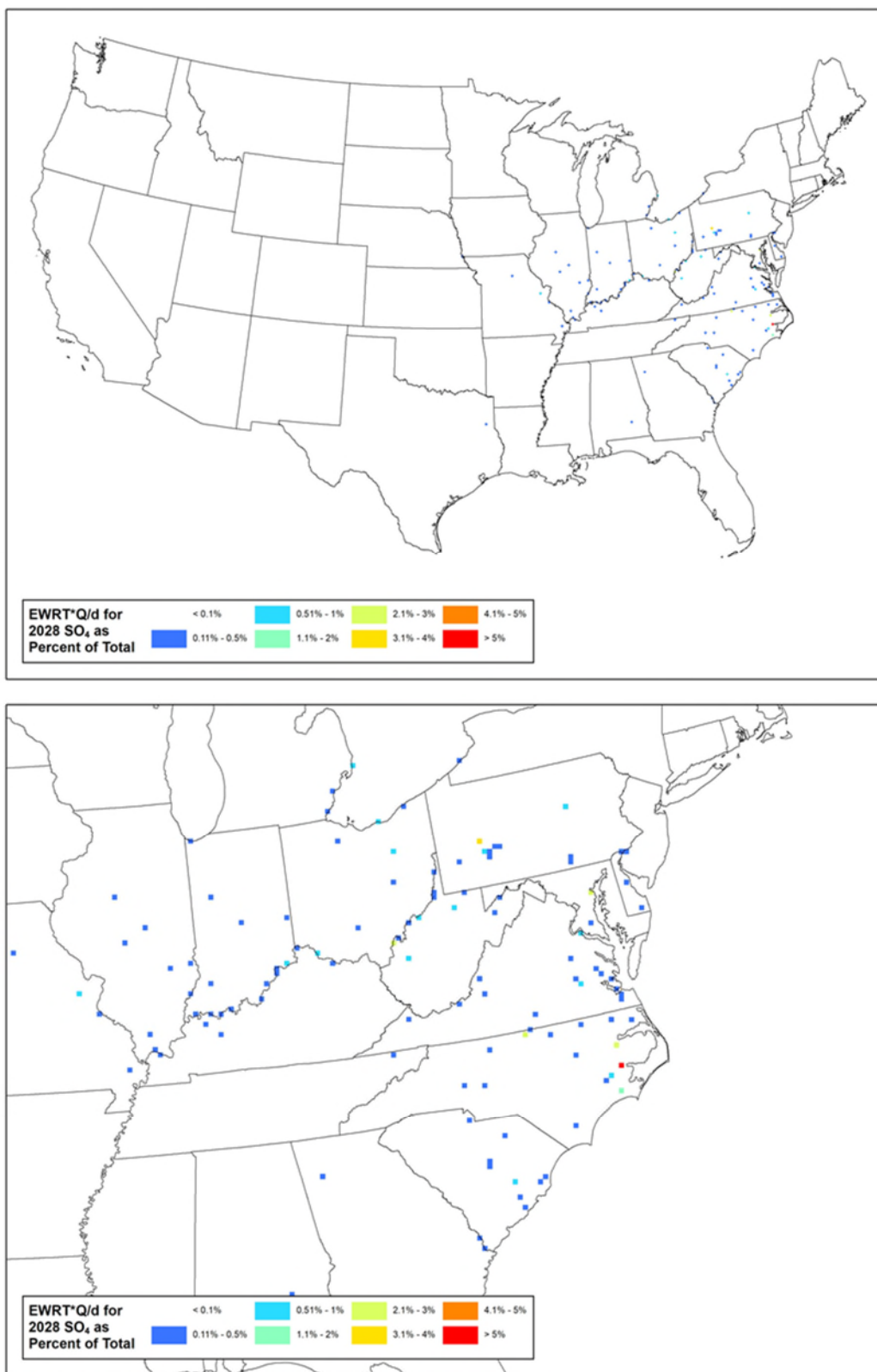

Figure 8: Sulfate Emissions/Distance Extinction Weighted Residence Time (% of Total Q/d*EWRT per 12km Modeling Grid Cell) for Swanquarter Wilderness Area – Full View (top) and Class I Zoom (bottom)

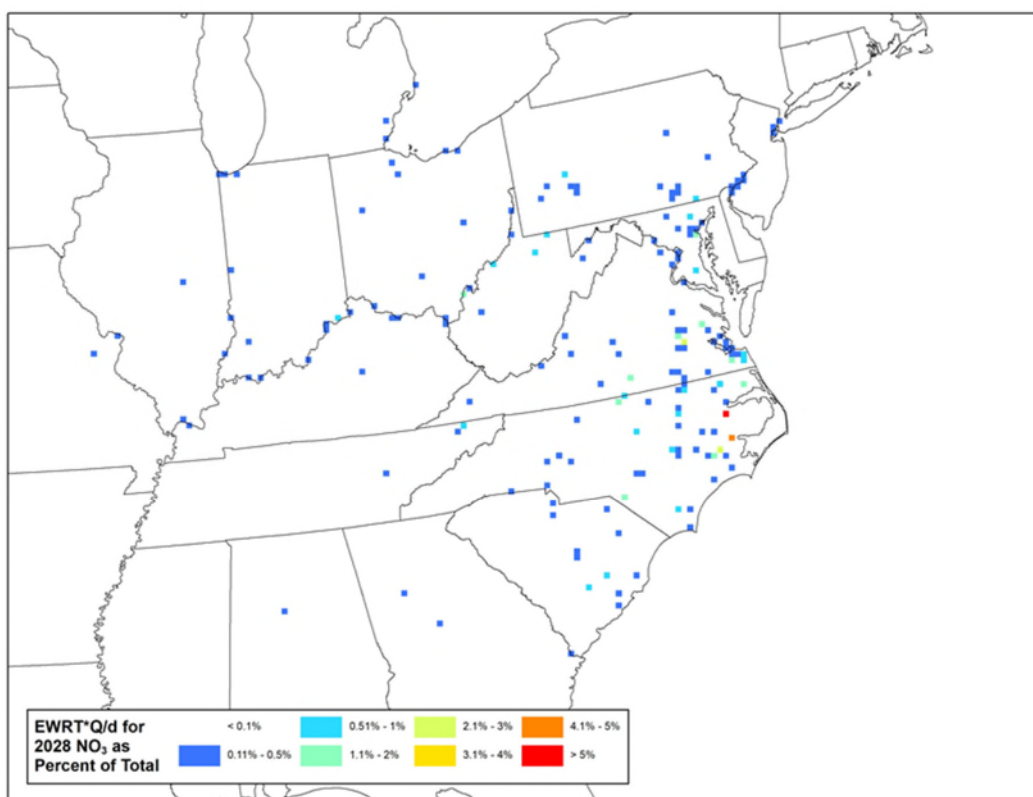
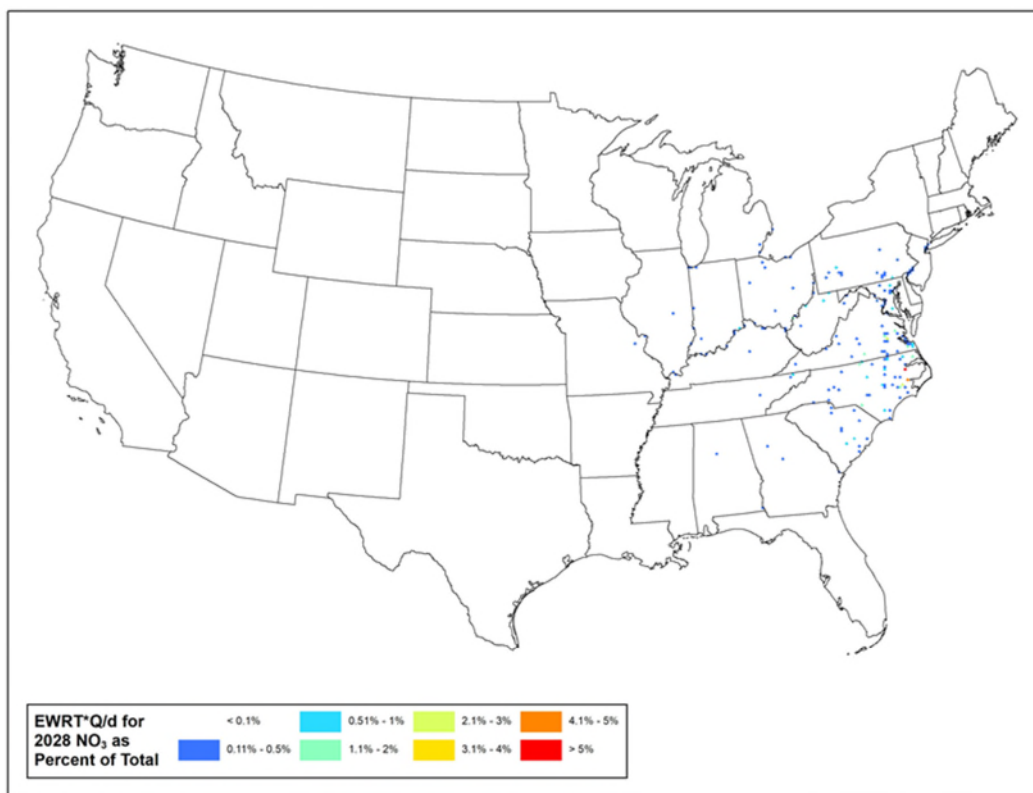

Figure 9: Nitrate Emissions/Distance Extinction Weighted Residence Time (% of Total Q/d*EWRT per 12km Modeling Grid Cell) for Swanquarter Wilderness Area – Full View (top) and Class I Zoom (bottom)

Upper Buffalo Wilderness Area

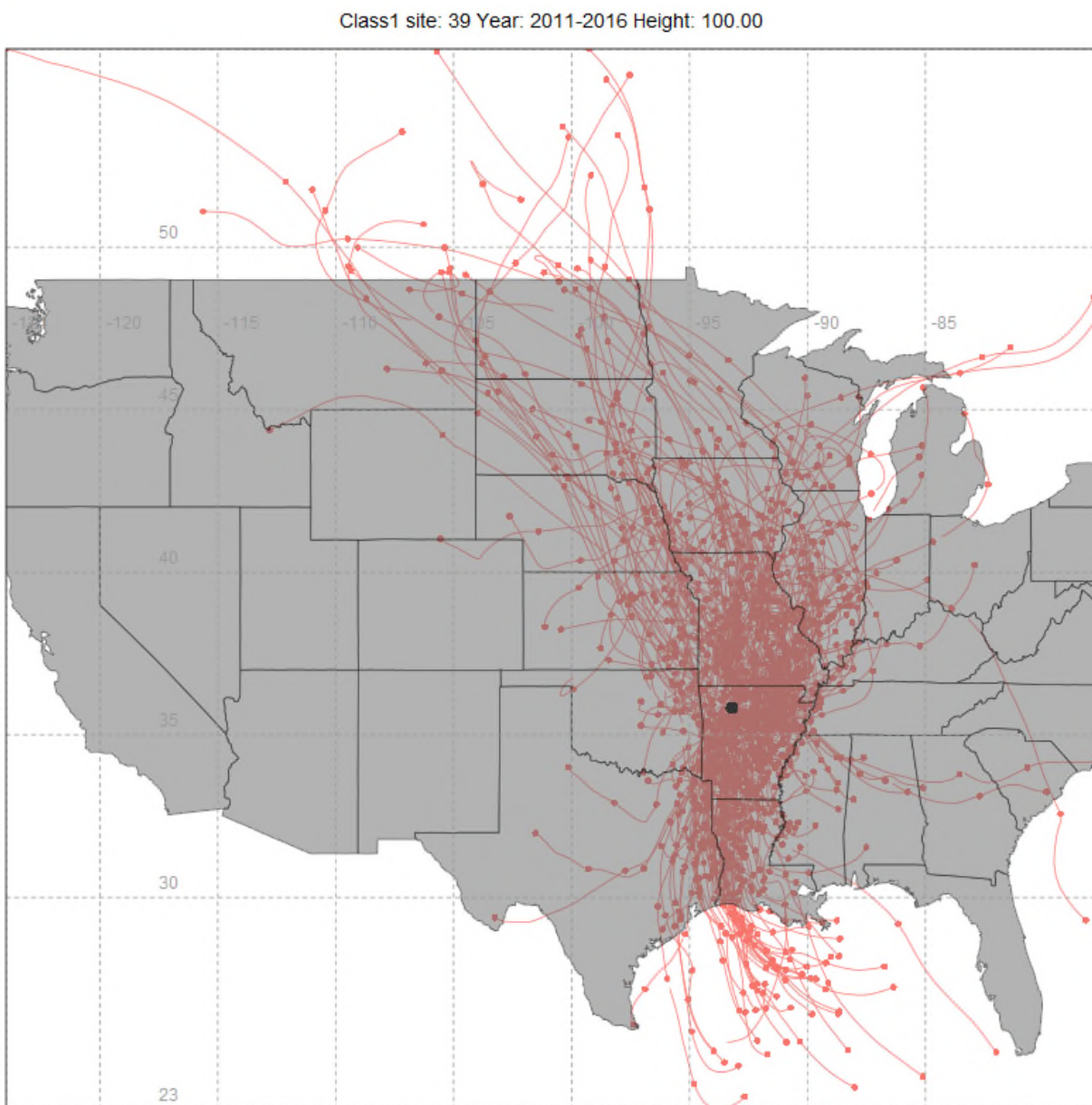

Figure 1: 100-Meter Back Trajectories for the 20% Most Impaired Visibility Days (2011-2016), from Upper Buffalo Wilderness Area

Class1 site: 39 Year: 2011-2016 Height: 100.00

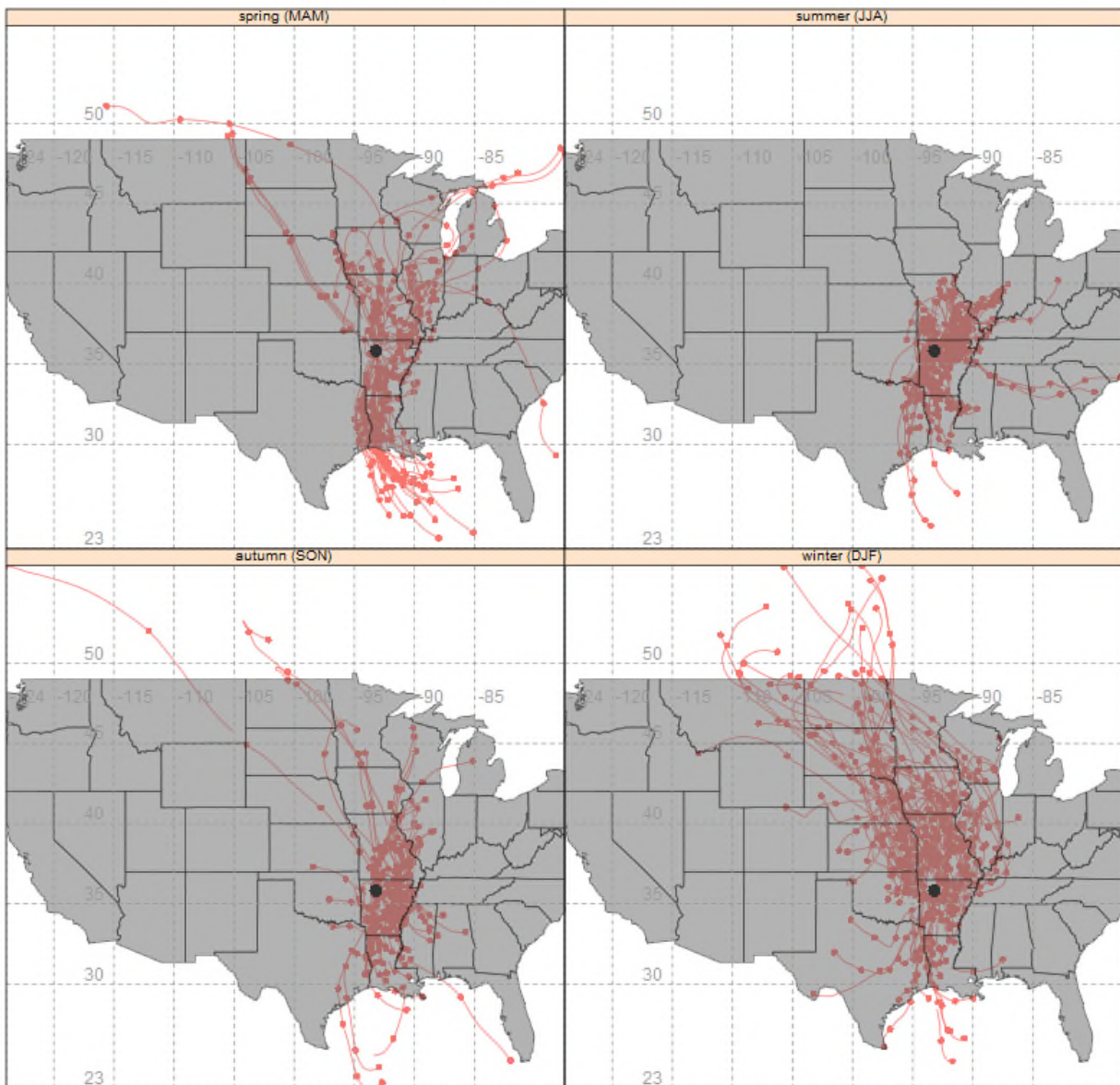

Figure 2: 100-Meter Back Trajectories by Season for the 20% Most Impaired Visibility Days (2011-2016) from Upper Buffalo Wilderness Area

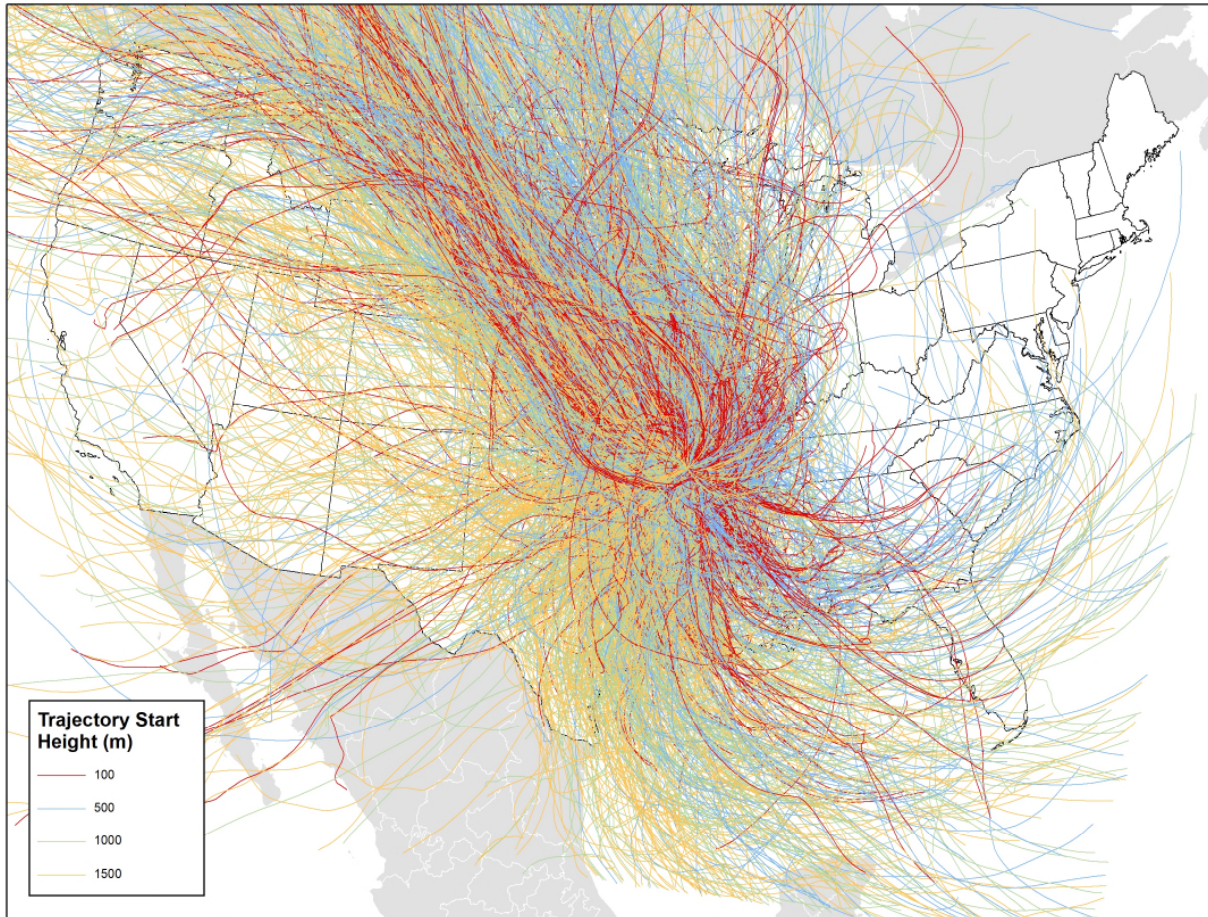

Figure 3: 100-Meter, 500-Meter, 1000-Meter, and 1500-Meter Back Trajectories for the 20% Most Impaired Days (2011-2016) from Upper Buffalo Wilderness Area

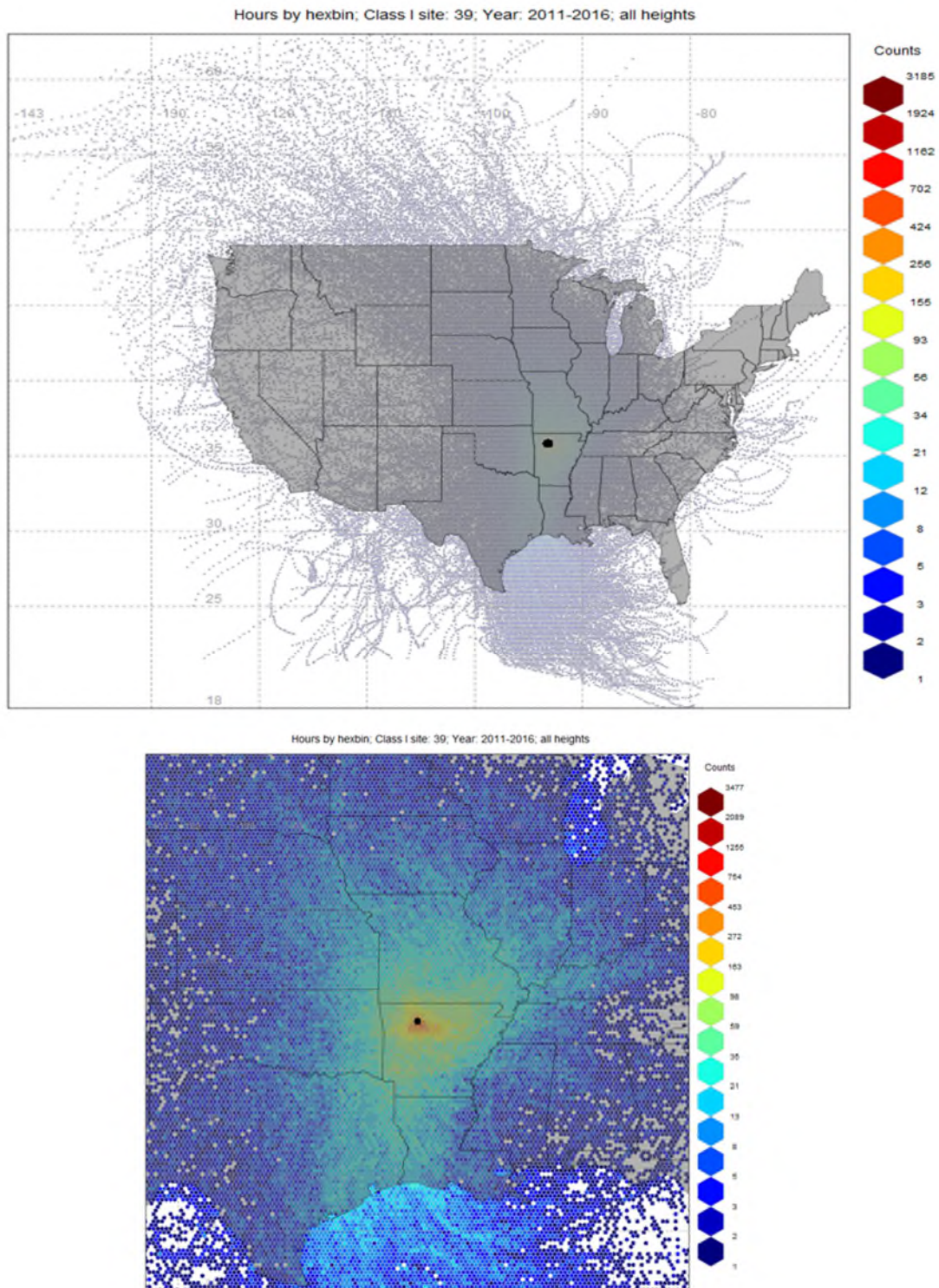

Figure 4: Residence Time (Counts per 12km Modeling Grid Cell) for Upper Buffalo Wilderness Area – Full View (top) and Class I Zoom (bottom)

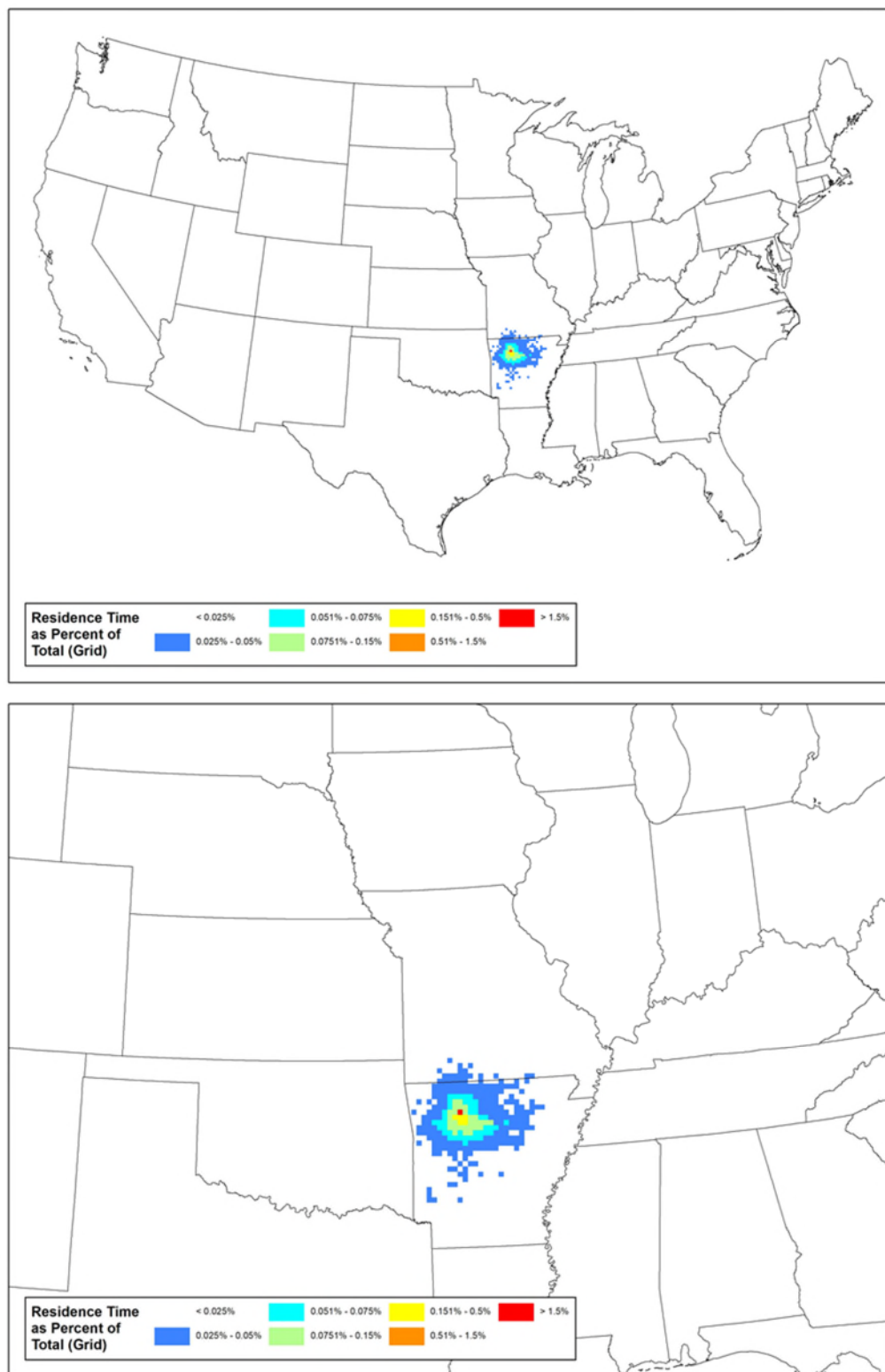

Figure 5: Residence Time (% of Total Counts per 12km Modeling Grid Cell for Upper Buffalo Wilderness Area – Full View (top) and Class I Zoom (bottom)

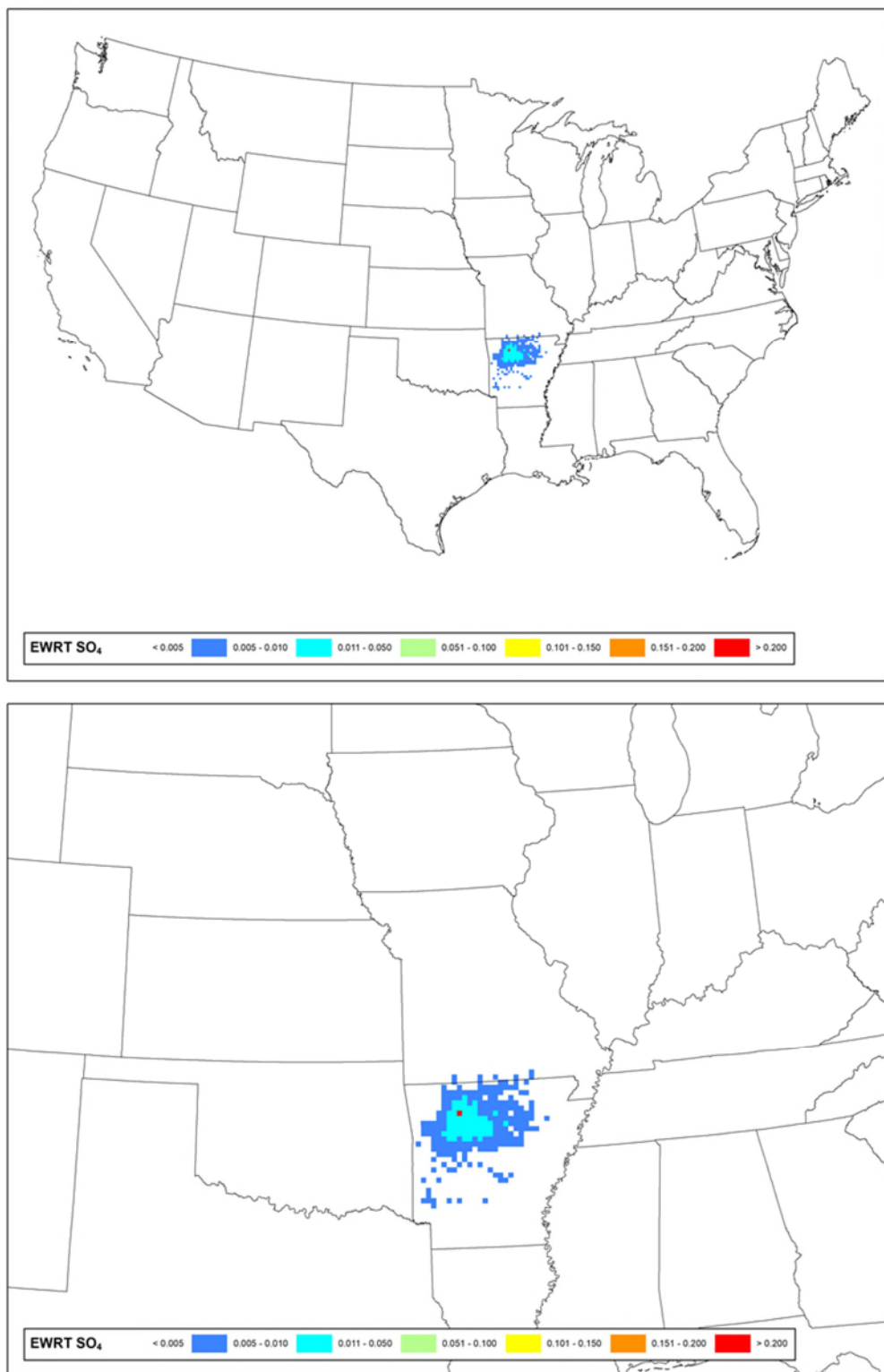

Figure 6: Sulfate Extinction Weighted Residence Time (Sulfate EWRT per 12km Modeling Grid Cell) for Upper Buffalo Wilderness Area - Full View (top) and Class I Zoom (bottom)

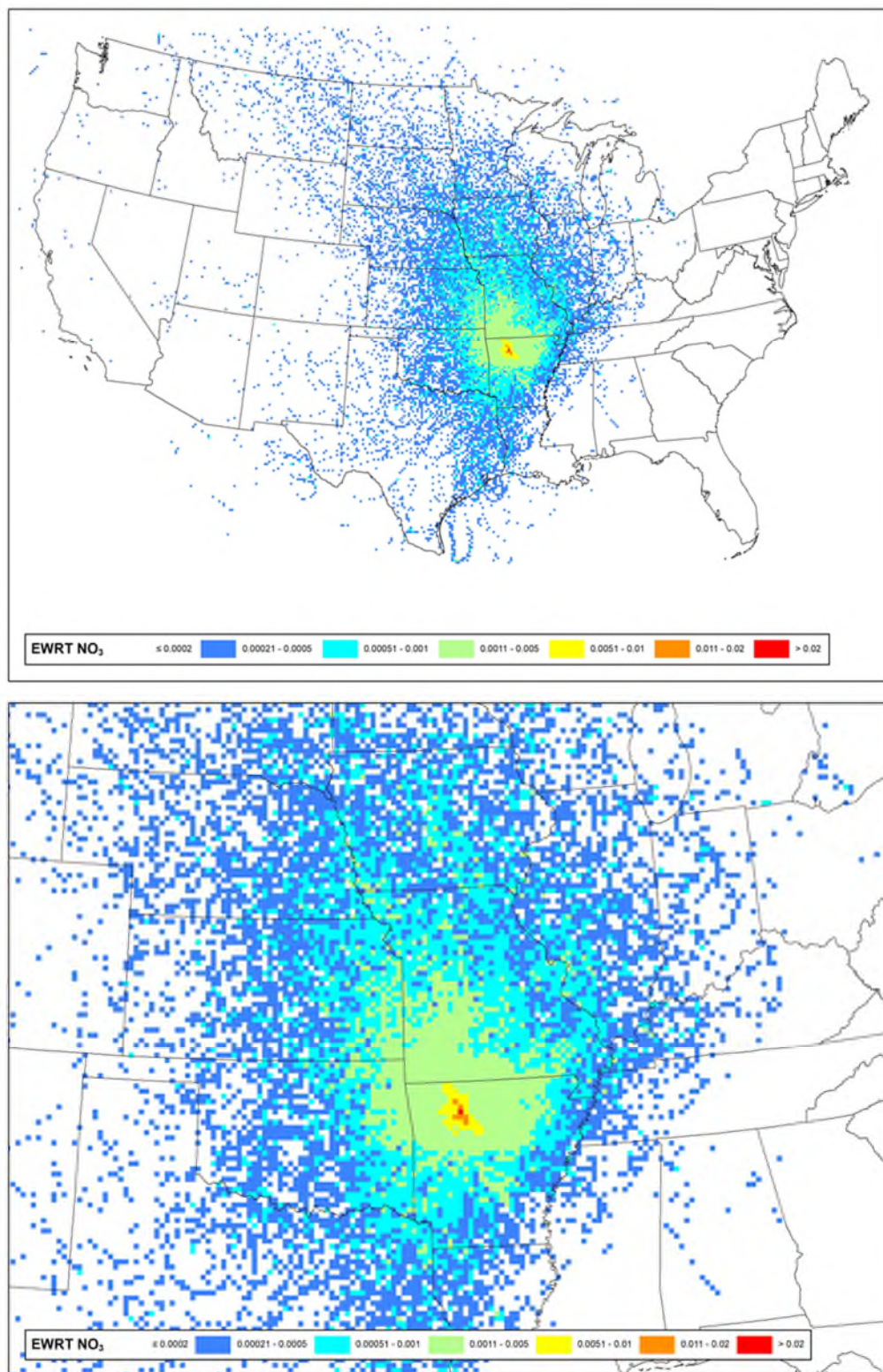

Figure 7: Nitrate Extinction Weighted Residence Time (Nitrate EWRT per 12-km Modeling Grid Cell) for Upper Buffalo Wilderness Area - Full View (top) and Class I Zoom (bottom)

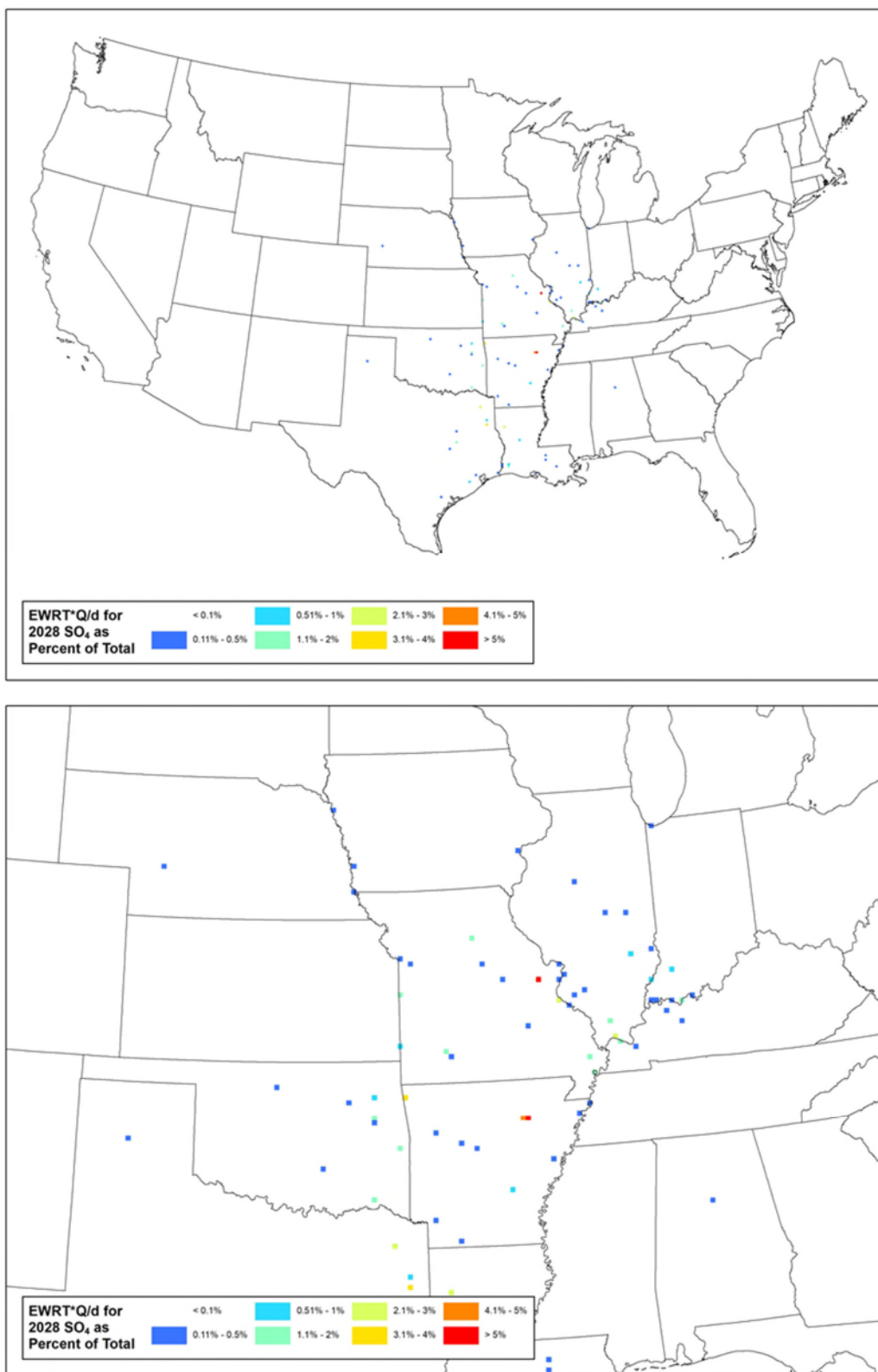

Figure 8: Sulfate Emissions/Distance Extinction Weighted Residence Time (% of Total Q/d*EWRT per 12km Modeling Grid Cell) for Upper Buffalo Wilderness Area – Full View (top) and Class I Zoom (bottom)

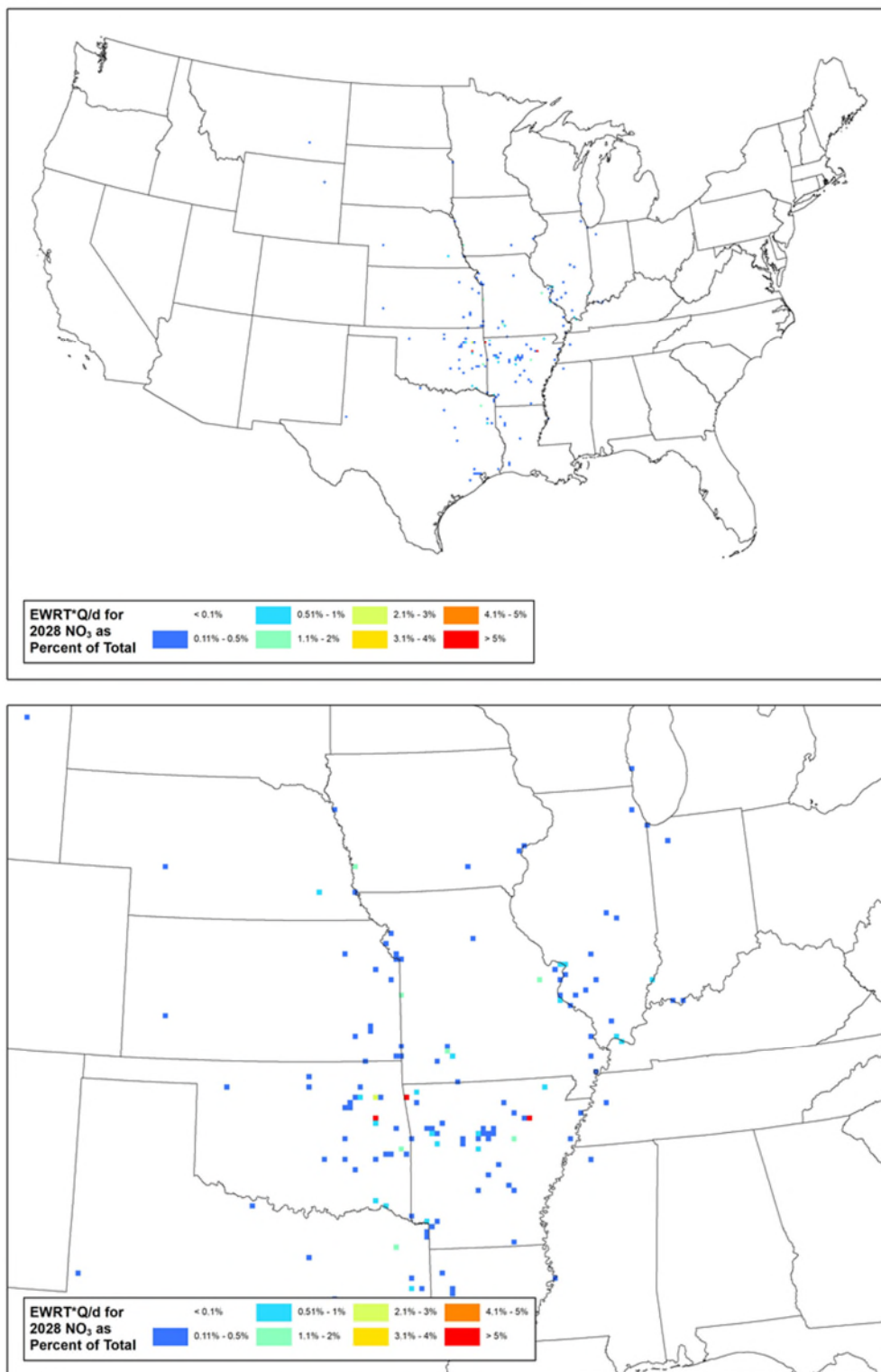

Figure 9: Nitrate Emissions/Distance Extinction Weighted Residence Time (% of Total Q*d*EWRT per 12km Modeling Grid Cell) for Upper Buffalo Wilderness Area – Full View (top) and Class I Zoom (bottom)