

**EPD Director's Office**

2 Martin Luther King, Jr. Drive  
Suite 1456, East Tower  
Atlanta, Georgia 30334  
404-656-4713

**CATEGORICAL EXCLUSION DETERMINATION**

Old Alabama Road Sewer Replacement  
Bartow County Water Department (Bartow County)  
ARPA Grant No. GA-0005334

The Georgia Environmental Protection Division (EPD) has conducted a review of the above project in accordance with the State's Environmental Review Process (SERP). EPD has determined that this project is eligible for a categorical exclusion. Accordingly, no further environmental review is planned. The proposed project consists of two phases. Phase II consists of the replacement and relocation of approximately 1,550 linear feet (LF) of 18-in gravity sewer to the opposite side of Old Alabama Road. Phase III consists of the replacement and relocation of approximately 9,000 LF of 8-in force main and 2,900 LF of 4-in force main to the opposite side of Old Alabama Road. Existing buildings will not be impacted as a result of this project. All construction will be located on existing right-of-ways.

This project is eligible for a categorical exclusion because it meets the following specific criteria, outlined in the SERP: functional replacement of equipment. Furthermore: the project will not create a new or relocate an existing discharge to surface or ground waters; the project will not substantially increase the volume of discharge or loading of pollutants; the project will not provide capacity to serve a population 30% greater than the existing population; the project will not have a significant effect on the quality of the human environment; the action will not directly or indirectly affect cultural resources, habitats of endangered or threatened species, or environmentally important natural resource areas; and the action is cost-effective and should cause no significant public controversy.

This determination becomes effective after thirty (30) days following its distribution by EPD. This exclusion may be revoked at any time if: 1) the project is altered and no longer meets the requirements of a categorical exclusion, 2) new evidence shows that serious environmental issues exist, or 3) a local, State or Federal law is being or may be violated. The information which supports this decision is on file with the Georgia Environmental Protection Division and is available for public review upon request. A copy of the proposed project documentation is also available for review at the Bartow County Water Department offices in Bartow County, Georgia.

All interested agencies, groups and persons supporting or disagreeing with this decision are invited to submit comments within thirty (30) days of the publish date of this notice via email to [august.lutkehus@dnr.ga.gov](mailto:august.lutkehus@dnr.ga.gov) or to the following address:

Georgia Environmental Protection Division  
Watershed Protection Branch  
Wastewater Regulatory Program  
ATTN: August Lutkehus  
2 Martin Luther King Jr. Drive, Suite 1470A East  
Atlanta, Georgia 30334

After evaluating the comments received, EPD will make a final decision regarding approval of the project. No administrative action will be taken on the project for thirty (30) calendar days after publication of this Notice.

01/20/2023

Publish Date: \_\_\_\_\_



\_\_\_\_\_  
Richard E. Dunn, Director  
Environmental Protection Division

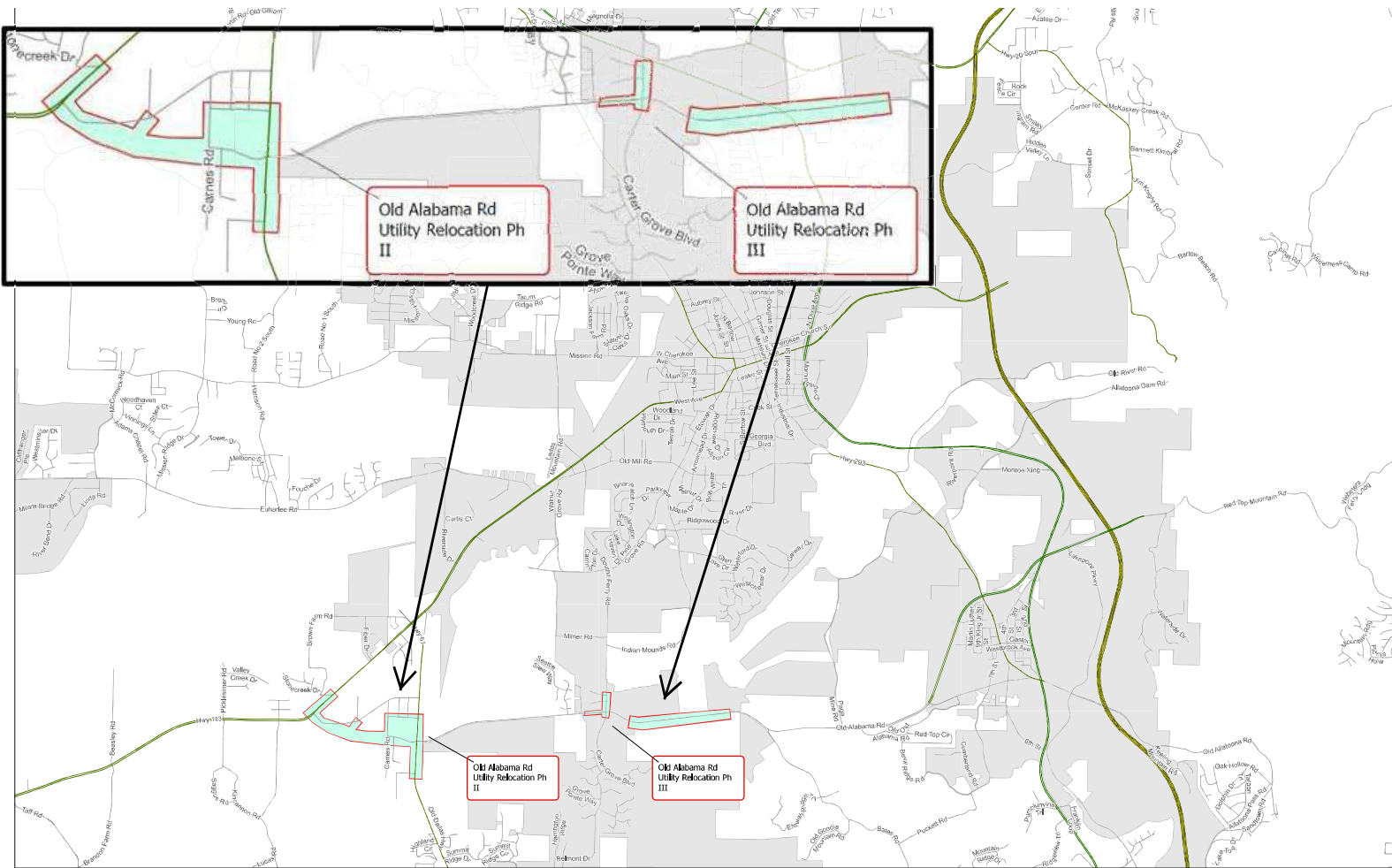

Date Exported: 9/30/2021

Legend  
 BCWD Projects  
 Administrative Boundaries

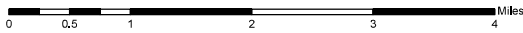

# BCWD Projects

Phase II: 34.115805, -84.860817  
 Phase III: 34.116167, -84.816900

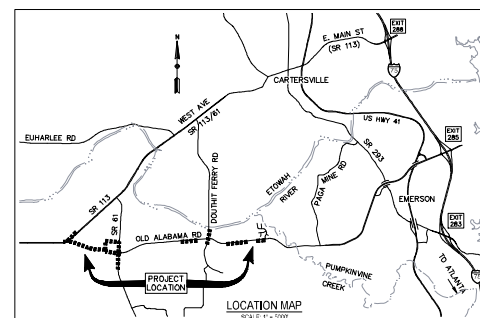

- 



NO. _____ DATE _____ ISSUED FOR _____ BY _____		THE SCALE BAR SHOWN BELOW MEASURES ONE INCH LONG ON THE ORIGINAL DRAWING.	DESIGNED: <u>JMC</u> DRAWN: <u>SHS</u> CHECKED: <u>TRL</u>	<b>SWETZER ENGINEERING, INC.</b> CONSULTING ENGINEERS 680 Douthett Ferry Road, Suite 105 Cartersville, Georgia 30120 678-506-1200 • Phone		<b>BARTOW COUNTY WATER &amp; SEWER SYSTEM IMPROVEMENTS</b>  <b>OLD ALABAMA RD UTILITY RELOCATION PHASE II</b>		SHEET TITLE  <b>PROJECT MAP</b>	DATE: MARCH 26, 2021 SHEET <b>03</b> SEQUENCE 3 OF 28 PROJECT NO. 107-1158
--	--	---	--	---	--	---	---	---------------------------------------	--

D:\107 BARTON\PROJECTS\115 Old Alabama Hwy DOT 621410\PHASE II DRAWINGS\115 PH 2 PROJECT MAP.dwg  
 Saved: March 29, 2021 3:35 PM  
 Plotted: March 29, 2021 3:36 PM

**NOTES**

1. SEE SHEET 02 FOR LEGEND FOR GENERAL NOTES, CONSTRUCTION NOTES AND LEGEND, WHICH ARE APPLICABLE TO ALL SHEETS.

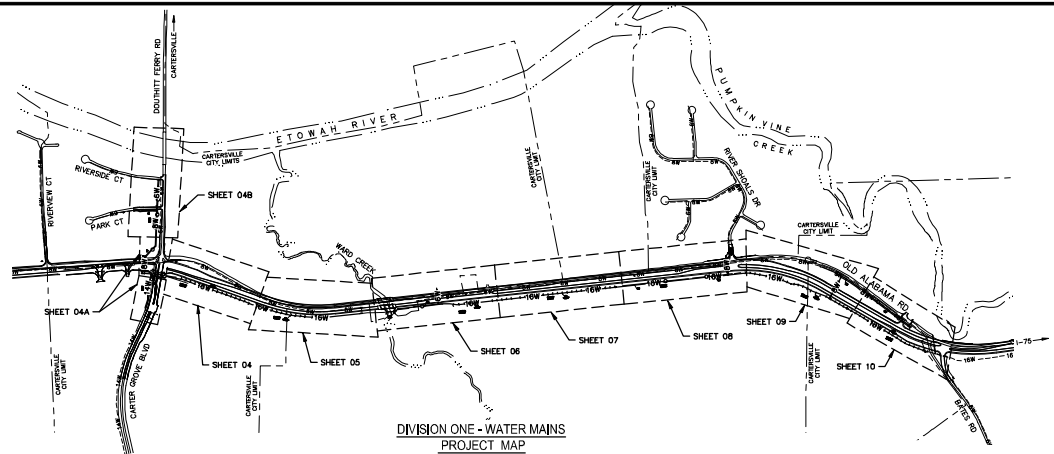

**DIVISION ONE - WATER MAINS**  
**PROJECT MAP**  
SHEET 10

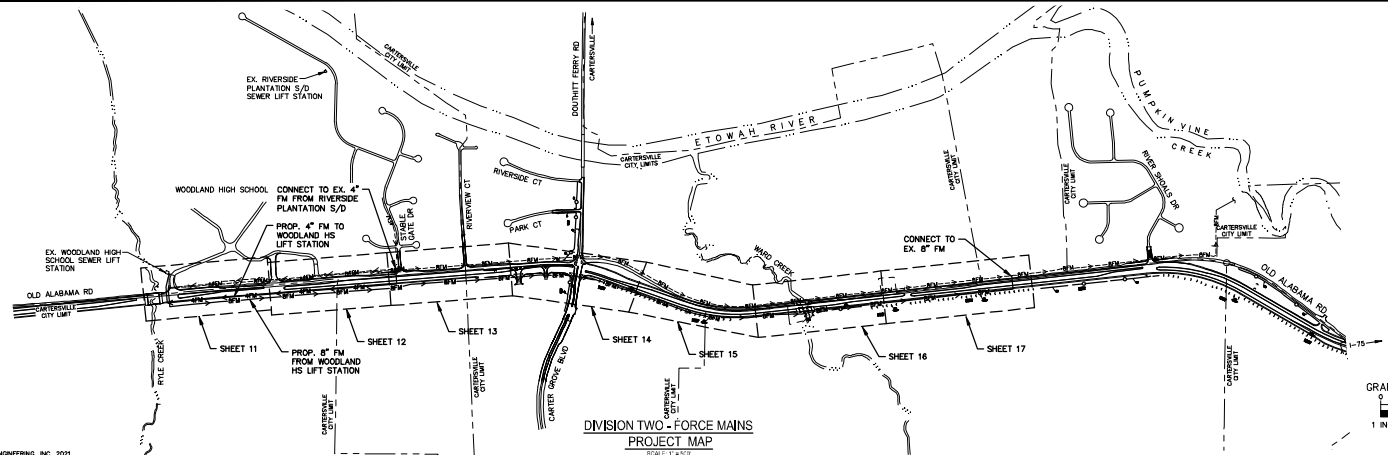

**DIVISION TWO - FORCE MAINS**  
**PROJECT MAP**  
SHEET 17



SWEITZER ENGINEERING, INC. 2021			BY	THE SCALE BAR SHOWN BELOW MEASURES ONE INCH LONG ON THE ORIGINAL DRAWING.	DESIGNED: JNC DRAWN: SHS CHECKED: TSC	<b>SWEITZER ENGINEERING, INC.</b> CONSULTING ENGINEERS 680 Douthett Ferry Road, Suite 105 Carterville, Georgia 30120 770-550-4200 • Fax 770-550-4201	<b>PRELIMINARY</b>	<b>BARTOW COUNTY WATER &amp; SEWER SYSTEM IMPROVEMENTS</b>  <b>OLD ALABAMA RD UTILITY RELOCATION PHASE III</b>		SHEET TITLE  <b>PROJECT MAP</b>	DATE: JUNE 14, 2021  SHEET <b>03</b>  SEQUENCE 3 OF 30 PROJECT NO. 107-115C
NO.	DATE	ISSUED FOR									

T:\107-BARTOWCOUNTY\107-115C-Old Alabama Rd UTILITY RELOCATION PHASE III\DWG\PROJECT MAP.dwg  
 Printed June 17, 2021 at 2:28 PM  
 P:\DWG\107-115C-03.dwg