

EPD Director's Office

2 Martin Luther King, Jr. Drive
Suite 1456, East Tower
Atlanta, Georgia 30334
404-656-4713

CATEGORICAL EXCLUSION DETERMINATION

Facility and Lift Station Upgrades
City of Ellaville (Schley County)
GEFA Loan No. CW-2025-001

The Georgia Environmental Protection Division (EPD) has conducted a review of the above project in accordance with the State's Environmental Review Process (SERP). EPD has determined that this project is eligible for a categorical exclusion. Accordingly, no further environmental review is planned. The proposed project consists of the replacement of the mechanical bar screen and installation of a telemetry system between the lift stations and control office. Existing buildings will not be impacted as a result of this project. All construction will be located on City-owned property and/or existing right-of-ways. The project will not be located in the 100-year floodplain as indicated by the Federal Emergency Management Agency (FEMA) map.

This project is eligible for a categorical exclusion because it meets the following specific criteria, outlined in the SERP: functional replacement of equipment and minor rehabilitation of existing facilities. Furthermore: the project will not create a new or relocate an existing discharge to surface or ground waters; the project will not substantially increase the volume of discharge or loading of pollutants; the project will not provide capacity to serve a population 30% greater than the existing population; the project will not have a significant effect on the quality of the human environment; the action will not directly or indirectly affect cultural resources, habitats of endangered or threatened species, or environmentally important natural resource areas; and the action is cost-effective and should cause no significant public controversy.

This determination is effective immediately. This exclusion may be revoked at any time if: 1) the project is altered and no longer meets the requirements of a categorical exclusion, 2) new evidence shows that serious environmental issues exist, or 3) a local, State or Federal law is being or may be violated. The information which supports this decision can be viewed online via the Georgia EPD Online System (GEOS) at https://geos.epd.georgia.gov/GA/GEOS/Public/Client/GA_GEOS/Public/Pages/PublicApplicationList.aspx and is available for public review upon request with the Georgia EPD.

If you have any questions about this determination, please contact August Lutkehus of my staff at august.lutkehus@dnr.ga.gov or (470) 524-0733.

Issuance Date: 12/09/2024



Jeffrey W. Cown, Director
Environmental Protection Division

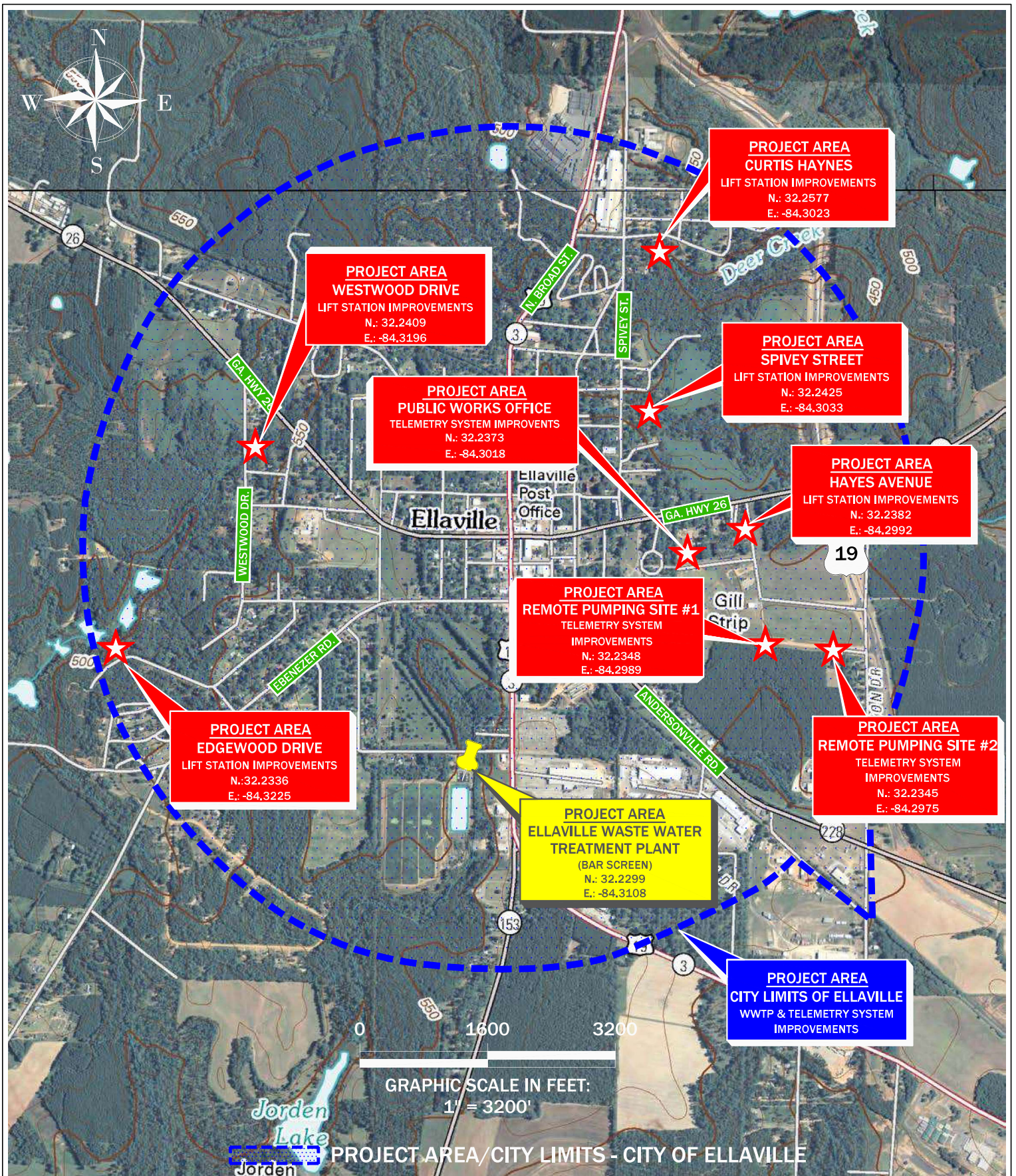

PROJECT LOCATION MAP

**WASTEWATER TREATMENT FACILITY
& TELEMETRY SYSTEM IMPROVEMENTS**
FOR THE
CITY OF ELLAVILLE
SCHLEY COUNTY, GEORGIA
CWSRF



STILL WATERS
ENGINEERING

130 VETERINARY WAY, UNIT 2, LEESBURG, GA. 31763, 229.496.5700
WWW.STILLWATERSENG.COM