

**EPD Director's Office**

2 Martin Luther King, Jr. Drive  
Suite 1456, East Tower  
Atlanta, Georgia 30334  
404-656-4713

**CATEGORICAL EXCLUSION DETERMINATION**

Wastewater Treatment Facility Improvements  
City of Sylvester (Worth County)  
GEFA Loan No. CW-2021-015

The Georgia Environmental Protection Division (EPD) has conducted a review of the above project in accordance with the State's Environmental Review Process (SERP). EPD has determined that this project is eligible for a categorical exclusion. Accordingly, no further environmental review is planned. The proposed project consists of upgrading the City of Sylvester's South and North wastewater treatment facilities. Improvements include removing sludge from the ponds, replacing the headworks screens, aeration equipment, and clarifier equipment, installing new electrical components, and completing other miscellaneous maintenance upgrades as deemed necessary. Existing buildings will not be impacted as a result of this project. All construction will be located on City-owned property and/or existing right-of-ways. The project will be located in the 100-year floodplain as indicated by the Federal Emergency Management Agency (FEMA) map. All proposed upgrades and equipment will be constructed or installed above flood elevation. Detailed mitigation measures will be described in the construction documents (plans and specifications) for the project.

This project is eligible for a categorical exclusion because it meets the following specific criteria, outlined in the SERP: functional replacement of equipment, minor rehabilitation of existing facilities, and construction of new ancillary facilities adjacent to existing facilities that do not affect the degree of treatment or capacity of the existing facility. Furthermore: the project will not create a new or relocate an existing discharge to surface or ground waters; the project will not substantially increase the volume of discharge or loading of pollutants; the project will not provide capacity to serve a population 30% greater than the existing population; the project will not have a significant effect on the quality of the human environment; the action will not directly or indirectly affect cultural resources, habitats of endangered or threatened species, or environmentally important natural resource areas; and the action is cost-effective and should cause no significant public controversy.

This determination is effective immediately. This exclusion may be revoked at any time if: 1) the project is altered and no longer meets the requirements of a categorical exclusion, 2) new evidence shows that serious environmental issues exist, or 3) a local, State or Federal law is being or may be violated. The information which supports this decision can be viewed online via the Georgia EPD Online System (GEOS) at [https://geos.epd.georgia.gov/GA/GEOS/Public/Client/GA\\_GEOS/Public/Pages/PublicApplicationList.aspx](https://geos.epd.georgia.gov/GA/GEOS/Public/Client/GA_GEOS/Public/Pages/PublicApplicationList.aspx) and is available for public review upon request with the Georgia EPD.

If you have any questions about this determination, please contact Patrick Daugherty of my staff at [patrick.daugherty@dnr.ga.gov](mailto:patrick.daugherty@dnr.ga.gov) or (470) 251-2564.

Issuance Date: 11/19/2024



Jeffrey W. Cown, Director  
Environmental Protection Division



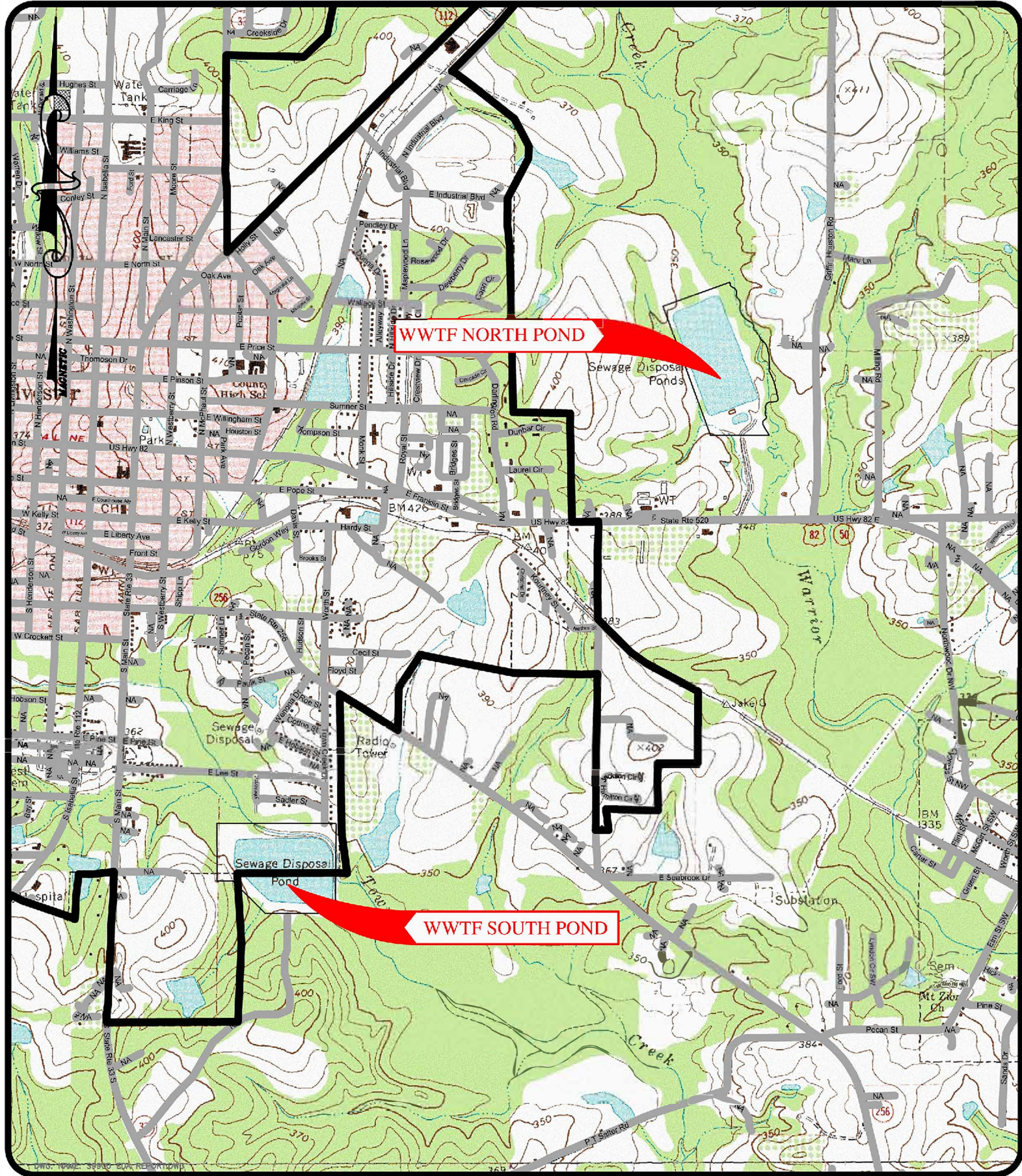

CITY OF SYLVESTER  
 P.O. BOX 370  
 SYLVESTER, GEORGIA 31791

CITY OF SYLVESTER  
 PROJECT AREA MAP