



ENVIRONMENTAL PROTECTION DIVISION

Richard E. Dunn, Director

EPD Director's Office

2 Martin Luther King, Jr. Drive
Suite 1456, East Tower
Atlanta, Georgia 30334
404-656-4713

CATEGORICAL EXCLUSION DETERMINATION

Transfer Force Main Extension
City of Thomaston (Upson County)
GEFA Loan No. CW-2020-033

The Georgia Environmental Protection Division (EPD) has conducted a review of the above project in accordance with the State's Environmental Review Process (SERP). EPD has determined that this project is eligible for a categorical exclusion. Accordingly, no further environmental review is planned.

The proposed project consists of the installation of approximately 11,000 linear feet of 10-in force main from the Bell Creek Water Pollution Control Plant (WPCP) sewer basin to the Town Branch WPCP sewer basin to alleviate loading on the older facility. The new sewer main will not provide service to new customers. The project serves to transfer existing flow between the two existing facilities. All construction will be located on existing right-of-ways and no buildings will be impacted as a result of the project.

This project is eligible for a categorical exclusion because it meets the following specific criteria, outlined in the SERP: construction of new ancillary facilities adjacent to existing facilities that do not affect the degree of treatment or capacity of the existing facility. Furthermore: the project will not create a new or relocate an existing discharge to surface or ground waters; the project will not substantially increase the volume of discharge or loading of pollutants; the project will not provide capacity to serve a population 30% greater than the existing population; the project will not have a significant effect on the quality of the human environment; the action will not directly or indirectly affect cultural resources, habitats of endangered or threatened species, or environmentally important natural resource areas; and the action is cost-effective and should cause no significant public controversy.

This determination becomes effective after thirty (30) days following its distribution by EPD. This exclusion may be revoked at any time if: 1) the project is altered and no longer meets the requirements of a categorical exclusion, 2) new evidence shows that serious environmental issues exist, or 3) a local, State or Federal law is being or may be violated. The information which supports this decision is on file with the Georgia Environmental Protection Division and is available for public review upon request. A copy of the proposed project documentation is also available for review at Thomaston City Hall in Upson County, Georgia.

All interested agencies, groups and persons supporting or disagreeing with this decision are invited to submit comments within thirty (30) days of the publish date of this notice via email to august.lutkehus@dnr.ga.gov or to the following address:

Georgia Environmental Protection Division
Watershed Protection Branch
Wastewater Regulatory Program
ATTN: August Lutkehus
2 Martin Luther King Jr. Drive, Suite 1152 East
Atlanta, Georgia 30334

After evaluating the comments received, EPD will make a final decision regarding approval of the project. No administrative action will be taken on the project for thirty (30) calendar days after publication of this Notice.

10/20/2021

Publish Date: _____



Richard E. Dunn, Director
Environmental Protection Division

BAR IS ONE INCH ON ORIGINAL DRAWING
0 1"
SCALE: 1"=1000'

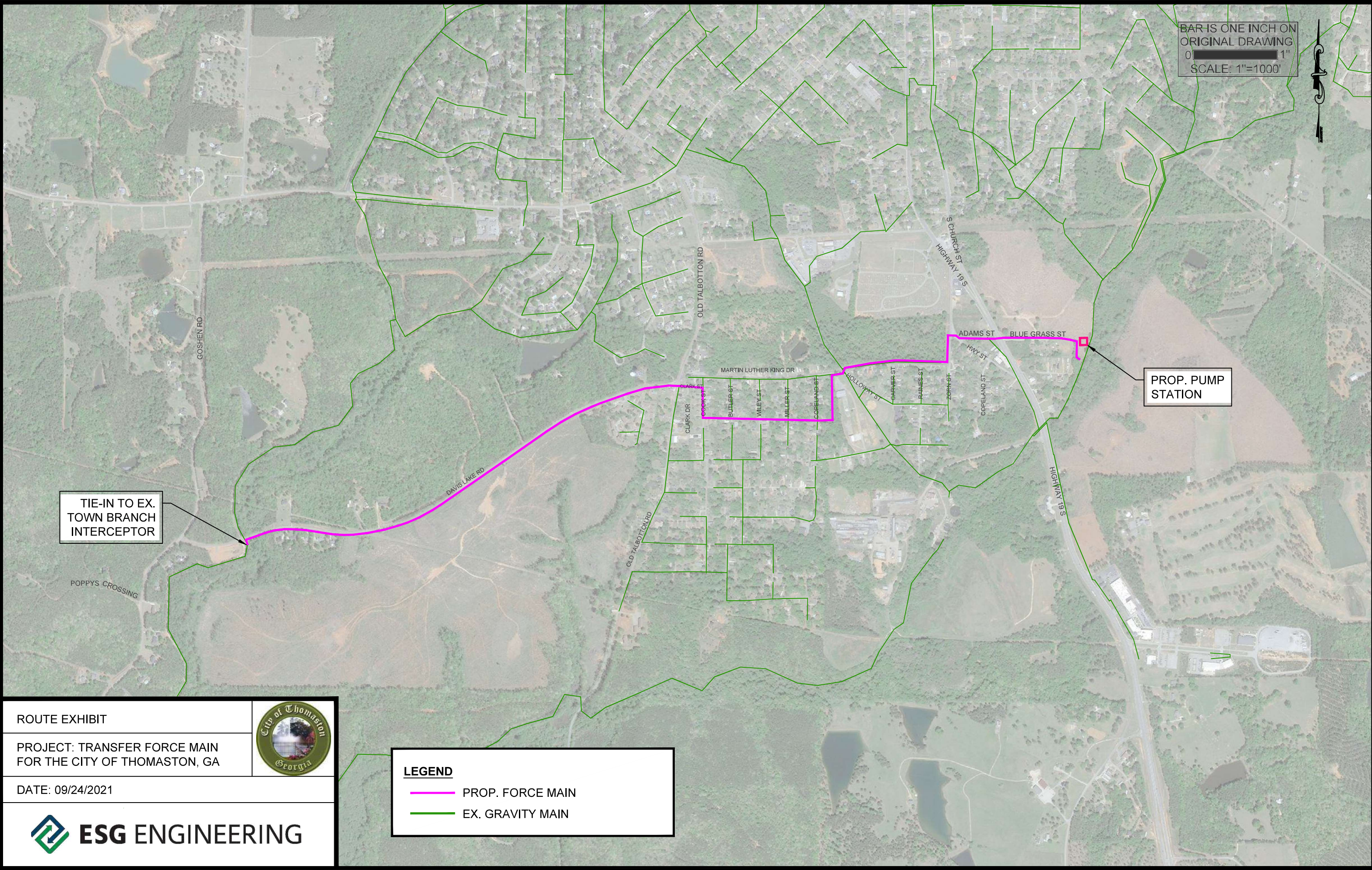

TIE-IN TO EX. TOWN BRANCH INTERCEPTOR

PROP. PUMP STATION

ROUTE EXHIBIT

PROJECT: TRANSFER FORCE MAIN FOR THE CITY OF THOMASTON, GA

DATE: 09/24/2021



LEGEND

- PROP. FORCE MAIN
- EX. GRAVITY MAIN



Z:\Engineer Projects\13000 - THOMASTON, CITY OF\13000_106 Transfer Force Main\CAD\EXHIBIT\Transfer FM - New Alignment Exhibit.dwg