

**Total Maximum Daily Load**  
**Evaluation**  
**for**  
**Twenty-One Stream Segments**  
**in the**  
**Savannah River Basin**  
**for**  
**Sediment**  
**(Fish Community Impacted)**

Submitted to:  
The U.S. Environmental Protection Agency  
Region 4  
Atlanta, Georgia

Submitted by:  
The Georgia Department of Natural Resources  
Environmental Protection Division  
Atlanta, Georgia

February 2021

## Table of Contents

<u>Section</u>	<u>Page</u>
EXECUTIVE SUMMARY	iv
1) INTRODUCTION	1
1.1 Background	1
1.2 Fish Community Sampling	1
1.3 Water Quality Criteria	3
1.4 Watershed Description	3
1.4.1 Ecoregions	4
1.4.2 State Water Planning	5
1.4.3 Land Use	5
1.4.4 Soils	5
2) WATER QUALITY ASSESSMENT	20
2.1 Fish Community Sampling	20
3) SOURCE ASSESSMENT	28
3.1 Point Source Assessment	28
3.1.1 Wastewater Treatment Facilities	28
3.1.2 Regulated Storm Water Discharges	29
3.1.2.1 Industrial General Storm Water NPDES Permits	29
3.1.2.2 NPDES MS4 Permits	29
3.1.2.3 Construction General Stormwater NPDES Permits	31
3.2 Nonpoint Source Assessment	31
3.2.1 Silviculture	32
3.2.2 Agriculture	33
3.2.3 Grazing Areas	34
3.2.4 Mining Sites	34
3.2.5 Roads	34
3.2.6 Urban Development	35
4) MODELING APPROACH	37
4.1 Model Selection	37
4.2 Universal Soil Loss Equation	37
4.2.1 Rainfall Erosivity Index	38
4.2.2 Soil Erodibility Factor	38
4.2.3 Slope Length and Steepness Factors	39
4.2.4 Cropping Factor	39
4.2.5 Conservation Practice Factor	40
4.3 WCS Sediment Tool	40
5) TOTAL MAXIMUM DAILY LOAD	42
5.1 Waste Load Allocations	42
5.2 Load Allocations	44
5.3 Seasonal Variation	46
5.4 Margin of Safety	46
5.5 Total Sediment Load	46
6) RECOMMENDATIONS	49
6.1 Monitoring	49
6.2 Sediment Management Practices	49
6.3 Reasonable Assurance	50
6.4 Public Participation	50
7) INITIAL TMDL IMPLEMENTATION PLAN	51

7.1	Not Supporting Segments	51
7.2	Potential Sources	53
7.3	Sediment Controls	53
7.3.1	Point Source Approaches	54
7.3.2	Nonpoint Source Land Use Approaches	55
7.3.2.1	Forested Land	56
7.3.2.2	Agricultural Land	57
7.3.2.3	Mine Sites	59
7.3.2.4	Roads	60
7.3.2.5	Urban Development	61
7.4	Public Education	62
7.5	Monitoring	63
7.6	Future Action	63
7.7	References	64
8)	REFERENCES	66

## List of Tables

1. Modeled Sediment Yield Summary for Fish Bioassessment Streams
2. Total Allowable Sediment Loads and the Required Sediment Load Reductions
3. Stream Segments on the 2018 303(d) List as Biota Impacted - Fish Community
4. Ecoregions in Georgia
5. Land Use Distribution and Percentages for Fish Community Assessment Streams
6. Hydrologic Soil Group Distribution for Fish Community Assessment Streams
7. GA WRD Fish Community Study Scores
8. GA WRD Fish Community Habitat Assessment Scores - High Gradient Streams
9. GA WRD Fish Community Field Measurements
10. Permitted MS4s in the Savannah River Basin Discharging to Not Supporting Streams
11. Percentage of Watersheds Located in urbanized MS4 Areas
12. Timberland, Growing Stock and Annual Removal
13. Amount and Percentage of Impervious Area in Not Supporting Watersheds
14. Georgia Meteorological Rainfall Statistics
15. C-Factors for Land Cover types in Georgia
16. Annual Sediment Yield for Fish Community Assessment Segments
17. Suspended-Sediment Transport Rates Comparing Bankfull Flow Yield to Mean Annual Yield
18. Total Allowable Sediment Loads and the Required Sediment Load Reductions
19. Stream Segments on the 2018 303(d) List as Biota Impacted – Fish Community
20. Examples of BMPs for Use in Controlling Sediment from Non-Point Sources

## List of Figures

1. Savannah River Basin and the River Basins of Georgia
2. Savannah River Basin Major Water Features and Political Boundaries
3. Fish Community Not Supporting Stream Segments and their Associated Watersheds - Upper Savannah Subbasin
4. Fish Community Not Supporting Stream Segments and their Associated Watersheds - Middle Savannah Subbasin
5. Fish Community Not Supporting Stream Segments and their Associated Watersheds - Lower Savannah Subbasin
6. Level III Ecoregions in the State of Georgia
7. Water Planning Regions in Georgia

## Appendix

- A: Total Allowable Sediment Load Summary Memorandum

## EXECUTIVE SUMMARY

The state of Georgia assesses its water bodies for compliance with water quality criteria established for their designated uses as required by the Federal Clean Water Act (CWA). Assessed water bodies are placed into one of three categories, supporting designated use, not supporting designated use, or assessment pending, depending on water quality assessment results. These water bodies are found on Georgia's 305(b) list, as required by that section of the CWA that defines the assessment process and are published in *Water Quality in Georgia 2016-2017* (GA EPD, 2018). This document is available on the Georgia Environmental Protection Division (GA EPD) [website](#).

The subset of the water bodies that do not meet designated uses on the 305(b) list are also assigned to Georgia's 303(d) list, named after that section of the CWA. Although the 305(b) and 303(d) lists are two distinct requirements under the CWA, Georgia reports both lists in one combined format called the Integrated 305(b)/303(d) List, which is found in Appendix A of *Water Quality in Georgia*. Water bodies on the 303(d) list are denoted as Category 5, and are required to have a Total Maximum Daily Load (TMDL) evaluation for the water quality constituent(s) in violation of the [water quality standard](#). The TMDLs in this document are based on the [2018 303\(d\) list](#), which is available on the GA EPD website. The TMDL process establishes the allowable pollutant loadings or other quantifiable parameters for a water body based on the relationship between pollutant sources and instream water quality conditions. This allows water quality-based controls to be developed to reduce pollution and restore and maintain water quality.

The state of Georgia has identified twenty-one (21) stream segments located in the Savannah River Basin as Biota Impacted. The Biota Impacted designation indicates that studies have shown a degradation of the biological populations in the fish community of each stream. The water use classification of the impacted streams or rivers are Fishing or Drinking Water. The general and specific water quality criteria for Fishing, Recreation, and Drinking Water streams are stated in Georgia's [Rules and Regulations for Water Quality Control](#), Chapter 391-3-6-.03, Sections (5) and (6) (GA EPD, 2019).

Starting in 1998 and continuing periodically through 2018, the Georgia Department of Natural Resources (GA DNR) [Wildlife Resources Division](#) (GA WRD) has conducted studies of fish populations in rivers and streams across the state. GA WRD used the Index of Biotic Integrity (IBI) to classify fish populations as Excellent, Good, Fair, Poor, or Very Poor. For this TMDL evaluation, twenty-one (21) stream segments in the Savannah River Basin have fish populations rated as Poor or Very Poor. For these stream segments, the criterion violated is listed as Bio F, denoting Biota Impacted (Fish Community). These stream segments are included on the list of streams not supporting their designated use and placed in Category 5. These streams are water quality limited due to sedimentation. Sixteen (16) stream segments in the Savannah River Basin were rated as Excellent or Good and assessed as supporting their designated use. These Excellent and Good rated supporting stream segments were used to set the sediment yield target for the not supporting streams.

The most common cause of low IBI (fish) scores is the lack of in-stream habitat due to stream sedimentation and hydrological modifications. However, high levels of heavy metals, ammonia, chlorine, elevated temperatures, low dissolved oxygen levels, and extreme pH levels are possible sources of toxicity, and can adversely affect the aquatic communities. These parameters are typically due to point source discharges and are regulated through National Pollutant Discharge Elimination System (NPDES) permits. They are not the focus of this TMDL evaluation.

To determine the relationship between the in-stream water quality and the source loadings, each watershed was modeled. The analysis performed to develop sediment TMDLs for the not supporting stream segments and their watersheds utilized the Universal Soil Loss Equation (USLE). The USLE predicts the total annual soil loss caused by sheet and rill erosion. The USLE method considers the characteristics of the watershed including land use, soil type, ground slope, and rainfall intensity. NPDES permitted discharges were also considered in the final sediment load reduction calculations. Modeling assumptions were considered to be conservative and provide the necessary implicit margin of safety for the TMDL.

This TMDL evaluation determined the sediment loads that can enter the 303(d) listed streams in the Savannah River Basin without causing sediment impairments to the streams. This is based on the hypothesis that if an impaired watershed has a total annual sediment loading rate similar to a biologically unimpaired watershed, then the receiving stream will remain stable and will not be biologically impaired due to sediment. For fish populations, Georgia’s [305\(b\)/303\(d\) Listing Assessment Methodology](#) defines a stream as supporting its designated use when a biological assessment results in an IBI narrative rating of Excellent, Good, or Fair.

The USLE was applied to the supporting watersheds, as well as the not supporting 303(d) listed watersheds in the same ecoregion, to determine both the existing sediment yields and the sediment load reductions needed to support the beneficial uses (i.e., least impacted conditions). In this TMDL, fish community health rankings are analyzed and compared at an ecoregion level (Level III). Table 1 provides the average, minimum, and maximum modeled sediment yield for the ecoregions in which fish communities have been monitored and observed.

**Table 1. Modeled Sediment Yield Summary for Fish Bioassessment Streams**

Modeled Sediment Yield (Tons/Acre/Yr)						
Ecoregion	Supporting Streams			Not Supporting Streams		
	Average	Minimum	Maximum	Average	Minimum	Maximum
Piedmont – 45	1.18	0.43	2.53	0.84	0.07	2.03

Currently, agricultural lands may be the major source of sediment to the state’s rivers and streams. However, over the last century there has been a significant decrease in the amount of land farmed in Georgia. Since 1950, there has been a 57 percent reduction in farmland. With the reduction in farmland, there has also been a decrease in the amount of soil erosion. This suggests that the sedimentation observed in the impaired stream segments may be legacy sediment resulting from past land use practices. It is believed that if sediment loads are maintained at acceptable levels, the streams will repair themselves over time.

In the case of fish watersheds evaluated, the average sediment yield of supporting watersheds was utilized to formulate the total allowable sediment load for the not supporting watersheds. The total allowable sediment loads for the not supporting fish watersheds are summarized in Table 2 along with required sediment load reductions.

**Table 2. Total Allowable Sediment Loads and the Required Sediment Load Reductions**

Stream Segment Assessment Unit ID	Station ID	Current Load				TMDL		
		WLA (tons/yr)	WLA <sub>sw</sub> (tons/yr)	LA (tons/yr)	Total Load (tons/yr)	Total Allowable Sediment Load (tons/yr)	Maximum Allowable Daily Load (tons/day)	Required % Reduction
<b>Not Supporting Segments - Fish Community</b>								
<b>Armstrong Branch</b> GAR030601030703	WRD 1343		0.0	1074.9	1133.5	1133.5	139.3	0%
<b>Beaverdam Creek</b> GAR030601040406	WRD 1250		240.1	13901.8	14141.9	14141.9	1832.8	0%
<b>Brush Creek</b> GAR030601040407	WRD 1259		0.0	2055.8	2055.8	2055.8	266.4	0%
<b>Buffalo Creek</b> GAR030601040505	WRD 1234		0.0	8636.8	8636.8	8636.8	1119.3	0%
<b>Dry Fork Creek</b> GAR030601040509	WRD 1336		0.0	6812.8	8813.8	8813.8	882.9	0%
<b>Goosepond Creek</b> GAR030601040607	WRD 1369		0.0	4773.7	4773.7	4773.7	618.7	0%
<b>Gum Log Branch</b> GAR030601030414	WRD 1242		0.0	1068.4	1068.4	1068.4	138.5	0%
<b>Gum Log Creek</b> GAR030601020508	WRD 1228		0.0	1693.4	1693.4	1693.4	219.5	0%
<b>Hobb Branch</b> GAR030601050110	WRD 1347		0.0	1352.9	1485.5	1485.5	175.3	0%
<b>Holbrook Creek</b> GAR030601040214	WRD 1244		0.0	915.8	2127.0	1276.1	118.7	40.0%
<b>Kettle Creek</b> GAR030601050112	WRD 1361		0.0	7748.1	7748.1	7748.1	1004.1	0%
<b>Lloyd Creek</b> GAR030601050403	WRD 1340		0.0	2007.2	2678.2	2678.2	260.1	0%
<b>Tributary #1 to Nails Creek</b> GAR030601040211	WRD 1225		0.0	862.5	922.7	922.7	111.8	0%
<b>North Fork Little River</b> GAR030601050104	WRD 1240		0.0	1255.9	1255.9	1255.9	162.8	0%
<b>Payne Creek</b> GAR030601040117	WRD 1229		0.0	930.2	2243.3	1296.2	120.6	42.2%
<b>Powder Creek</b> GAR030601050107	WRD 1342		0.0	175.1	175.1	175.1	22.7	0%
<b>Raiden Creek</b> GAR030601050105	WRD 1241		0	516.6	516.6	516.6	67.0	0%
<b>Stephens Creek</b> GAR030601050114	WRD 1378		0.0	2993.4	2993.4	2993.4	387.9	0%
<b>Tributary to Syls Fork</b> GAR030601050111	WRD 1348		0.0	80.6	80.6	80.6	10.4	0%
<b>Tributary to Van Creek</b> GAR030601030410	WRD 1335		0.0	483.7	483.7	483.7	62.7	0%
<b>Whiten Creek</b> GAR030601040116	WRD 1227		0.0	2322.4	4609.8	3236.0	301.0	29.8%

**Definitions:**

- Current Total Load** - Sum of modeled sediment load and approved waste load allocations (WLA)  
**WLA** - waste load allocation for discrete point sources  
**WLA<sub>sw</sub>** - waste load allocation associated with storm water discharges from a municipal separate storm sewer system (MS4)  
**LA** - portion of the total allowable sediment load attributed to nonpoint sources and natural background sources of sediment  
**Total Allowable Sediment Load** - allowable sediment load calculated using the target sediment yield and the stream's watershed area  
**Maximum Allowable Daily Load** - total allowable sediment load (annual) converted to a daily figure based on the bankfull sediment transport relationship  
**% Reduction** - percent reduction applied to current load in order to meet total allowable sediment load

Management practices that may be used to help maintain and/or reduce the total allowable sediment loads include:

- Compliance with NPDES (wastewater, construction, industrial stormwater, and/or MS4) permit limits and requirements;
- Implementation of recommended Water Quality management practices in the *Savannah-Upper Ogeechee Georgia Regional Water Plan* (GA EPD, 2017) and the *Coastal Georgia Regional Water Plan* (GA EPD, 2017);
- Implementation of *Georgia's Best Management Practices for Forestry* (GFC, 2019);
- Implementation of *Best Management Practices for Georgia Agriculture* (GSWCC, 2013) and Adoption of National Resource Conservation Service (NRCS) Conservation Practices for agriculture;
- Adherence to the Surface Mining Land Use Plan prepared as part of the Surface Mining Permit Application;
- Implementation of the *Georgia Better Back Roads Field Manual* (GA RCDC, 2009) and adoption of additional practices for proper unpaved road maintenance;
- Implementation of individual Erosion and Sedimentation Control Plans for land disturbing activities; and application of the *Manual for Erosion and Sediment Control in Georgia* (GSWCC, 2016)
- Implementation of the *Georgia Stormwater Management Manual* (ARC, 2016) to facilitate prevention and mitigation of stream bank erosion due to increased stream flow and velocities caused by urban runoff through structural storm water BMP installation.
- Where applicable, implementation of the *Coastal Stormwater Supplement to the Georgia Stormwater Management Manual* (CCSMPC, 2009).

Although the measurement of sediment delivered to a stream is difficult to determine, by monitoring the implementation of these practices, their anticipated effects will contribute to improving stream habitats and water quality, and thus be an indirect measurement of the TMDLs.



## 1) INTRODUCTION

### 1.1 Background

The state of Georgia performs a detailed water quality assessment every two years by comparing water quality and biological monitoring data collected throughout the state against [water quality standards](#) established for all water bodies. Water quality standards consist of a water body's designated use(s) and applicable general and specific water quality criteria, in addition to an antidegradation policy meant to protect waters, as required by the Federal [Clean Water Act](#) (CWA). Depending on water quality assessment results, water bodies are placed into one of three broad categories that reflect their overall attainment of water quality standards, supporting designated use(s), not supporting designated use(s), or assessment pending. The complete set of assessed water bodies constitutes Georgia's 305(b) list, named after the corresponding section of the CWA that defines the assessment process.

On the same two-year cycle, Georgia compiles a list of water bodies that do not support designated uses and require a Total Maximum Daily Load (TMDL) formulation for the pollutant(s) that are contributing to water quality standard violations. This list is a subset of water bodies on the 305(b) list, and is referred to as the 303(d) list, named after the corresponding section of the CWA. Although the 305(b) and 303(d) lists are two distinct requirements under the CWA, Georgia reports both lists in one combined format called the Integrated 305(b)/303(d) List, which is found in Appendix A of the Integrated 305(b)/303(d) Report, titled *Water Quality in Georgia 2016-2017* (GA EPD, 2018). This document and supporting information is available on the Georgia Environmental Protection Division (GA EPD) [website](#). Water bodies on the 303(d) list are denoted as Category 5 on the Integrated 305(b)/303(d) List. The TMDLs in this document are based on the [2018 Integrated 305\(b\)/303\(d\) list](#), which is available on the GA EPD website. The TMDL process establishes the allowable pollutant loadings or other quantifiable parameters for a water body based on the relationship between pollutant sources and instream water quality conditions. This allows water quality-based controls to be developed to reduce pollution and restore and maintain water quality.

### 1.2 Fish Community Sampling

During the years 1998 through 2018, the Georgia Department of Natural Resources [Wildlife Resources Division](#) (GA WRD) conducted studies of fish community populations in several streams in the Savannah River Basin. From the data collected, two indices of fish community health were established and used to assess the biotic integrity of the aquatic systems: the Index of Biotic Integrity (IBI) and the modified Index of Well-Being (IWB). The IBI and IWB numerical scores were developed by analyzing field data collected at each sampling site according to ecoregion-specific scoring criteria developed by GA WRD. These numerical scores were further classified into the integrity classes of Excellent, Good, Fair, Poor, or Very Poor.

According to the 2018 [305\(b\)/303\(d\) Listing Assessment Methodology](#) in Appendix A of *Water Quality in Georgia 2016-2017* (GA EPD, 2018), fish sampling sites and their corresponding stream segments with fish population IBI rated as Poor or Very Poor do not support their designated uses. Starting in the 2014 305(b)/303(d) listing cycle, the IWB is no longer used in assessment and listing decisions. The fish sampling sites and corresponding stream segments that do not support their designated use are included in the Integrated 305(b)/303(d) List with the criterion violated noted as Biota Impacted - Fish Community, and the segments are placed in Category 5 until a TMDL is completed.

In the Savannah River Basin, twenty-one (21) stream segments in the Piedmont are rated as Poor or Very Poor, and are on the 303(d) list as not supporting their designated use, and are scheduled for a TMDL evaluation, as presented in Table 3. Sixteen (16) stream segments in the Piedmont ecoregion are rated as Excellent or Good, and assessed as supporting their designated use. The supporting stream segments rated Excellent and Good are used to set the sediment yield target from which the total allowable sediment load for the not supporting stream segments is calculated.

**Table 3. Stream Segments on the 2018 303(d) List as Biota Impacted - Fish Community**

Stream Segment	Ecoregion	Location	Reach ID	Segment Length (mi)	Designated Use
Armstrong Branch	Piedmont	Headwaters to Fishing Creek	GAR030601030703	5	Fishing
Beaverdam Creek	Piedmont	Mill Shoal Creek to South Fork Broad River	GAR030601040406	4	Fishing
Brush Creek	Piedmont	Reservoir U to Bigger Creek	GAR030601040407	6	Fishing
Buffalo Creek	Piedmont	Milner Brook to Long Creek	GAR030601040505	7	Fishing
Dry Fork Creek	Piedmont	Headwaters to Beaverdam Creek	GAR030601040509	9	Fishing
Goosepond Creek	Piedmont	Headwaters to the Broad River	GAR030601040607	8	Fishing
Gum Log Branch	Piedmont	Unnamed pond 0.4 miles upstream Hoke Dickerson Road to Cold Water Creek	GAR030601030414	4	Fishing
Gum Log Creek	Piedmont	Unnamed tributary 0.6 miles upstream Gum Log Creek Road to Lake Hartwell	GAR030601020508	4	Fishing
Hobb Branch	Piedmont	Headwaters to Kettle Creek	GAR030601050110	4	Fishing
Holbrook Creek	Piedmont	Headwaters to Garrison Creek	GAR030601040214	4	Fishing
Kettle Creek	Piedmont	Hatchet Branch to Hobb Branch	GAR030601050112	2	Fishing
Lloyd Creek	Piedmont	Headwaters to Tributary 0.6 miles downstream Hephzibah Church Road	GAR030601050403	6	Fishing
Tributary #1 to Nails Creek	Piedmont	Headwaters to Nails Creek	GAR030601040211	2	Fishing
North Fork Little River	Piedmont	Pond 1.2 miles upstream McWhorter Road to Raiden Creek	GAR030601050104	7	Fishing
Payne Creek	Piedmont	Headwaters to Middle Fork Broad River	GAR030601040117	5	Fishing

Stream Segment	Ecoregion	Location	Reach ID	Segment Length (mi)	Designated Use
Powder Creek	Piedmont	Headwaters to Little River	GAR030601050107	4	Fishing
Raiden Creek	Piedmont	Headwaters to North Fork Little River	GAR030601050105	7	Drinking Water
Stephens Creek	Piedmont	Tributary 470 feet upstream of Center Hill School Road NW to South Fork Little River	GAR030601050114	3	Fishing
Tributary to Suls Fork	Piedmont	Headwaters to Suls Fork	GAR030601050111	2	Fishing
Tributary to Van Creek	Piedmont	Headwaters to Richard B. Russell Lake	GAR030601030410	4	Fishing
Whiten Creek	Piedmont	Headwaters to Hunters Creek	GAR030601040116	5	Fishing

### 1.3 Water Quality Criteria

The stream segments listed in Table 3 have the water use classifications of Fishing and Drinking Water. The general criteria for all waters and specific criteria meant to protect relevant to water use classifications are stated in [Georgia's Rules and Regulations for Water Quality Control](#), Chapter 391-3-6-.03, Sections (5) and (6) (GA EPD, 2018). The listed criterion violated is Biota Impacted (Fish Community) and is a violation of Georgia's general criteria, 391-3-6-.03(5)(c).

*“All waters shall be free from material related to municipal, industrial or other discharges which produce turbidity, color, odor or other objectionable conditions which interfere with legitimate water uses.”*

Studies conducted by GA WRD indicate significantly degraded fish communities. The potential causes listed include nonpoint sources (NP), unknown sources, and urban runoff/urban effects (UR).

### 1.4 Watershed Description

The twenty-one (21) not supporting fish community stream segments and their associated watersheds, located in the Savannah River Basin, are within the boundaries of Banks, Clarke, Elbert, Franklin, Glascock, Jefferson, Lincoln, Madison, Oglethorpe, Stephens, Taliaferro, Warren, and Wilkes Counties. The Sixteen (16) supporting stream segments and their associated watersheds are located in Banks, Elbert, Franklin, Greene, Habersham, Hart, Madison, Oglethorpe, Stephens and Wilkes Counties.

Figure 1 shows a state-level view of the fourteen river basins in Georgia, with the Savannah River Basin highlighted in yellow. Figure 2 shows a detailed view of the Savannah River Basin, its USGS 8-digit subbasins, major streams and waterbodies, counties, and county seats. Figures 3, 4, and 5 show the not supporting stream segments and their associated watersheds where fish communities were. All supporting and not supporting watersheds are located in the Piedmont ecoregion.

### 1.4.1 Ecoregions

In Georgia, the criteria and metrics used to evaluate the health of fish communities has been developed for geographically specific regions due to the diverse terrestrial landscape and aquatic habitats found throughout the state. GA EPD, in collaboration with other state and federal agencies, have worked to establish a general-purpose, geographical framework that categorizes the state into logical divisions of similar geology, physiography, soils, vegetation, land use, and water quality.

This collaborative group of agencies, led by the United States Environmental Protection Agency (USEPA), established and further refined a nationwide framework of ecological regions for the research, assessment, management, and monitoring of ecosystems and ecosystem components. These ecological regions, or ecoregions, denote areas of general similarity in ecosystems and in the type, quality, and quantity of environmental resources. The current level III ecoregions were refined from the dataset created in 1987 by James Omernik at the USEPA National Health and Environmental Effects Research Laboratory. Level IV ecoregions, or subecoregions, are a further subdivision of the level III ecoregions that display details at a high resolution (Griffith et al. 2001). The six level III ecoregions established in Georgia are listed in Table 4. Figure 6 shows the distribution of Level III ecoregions in Georgia. When fish community health is being studied and evaluated, ecoregions are used as a means to divide the state into geographic areas with similar characteristics.

**Table 4. Ecoregions in Georgia**

Ecoregion Name	Ecoregion ID	Ecoregion Description
Piedmont	45	The Piedmont ecoregion comprises a transitional area between the mostly mountainous ecoregions of the Appalachians to the northwest and the relatively flat coastal plain to the southeast. It is a complex mosaic of Precambrian and Paleozoic metamorphic and igneous rocks with moderately dissected irregular plains and some hills. The soils tend to be finer-textured than in coastal plain regions. Once largely cultivated, much of this region has reverted to pine and hardwood woodlands, and, more recently, spreading urban- and suburbanization.
Southeastern Plains	65	These irregular plains with broad interstream areas have a mosaic of cropland, pasture, woodland, and forest. Natural vegetation is mostly oak-hickory-pine and Southern mixed forest and soils consist of Cretaceous or Tertiary-age sands, silts, and clays. Elevations and relief are greater than in the Southern Coastal Plain (75), but generally less than in much of the Piedmont. Streams in this area are relatively low-gradient and sandy-bottomed.
Blue Ridge	66	The Blue Ridge varies from narrow ridges to hilly plateaus to more massive mountainous areas with high peaks. The mostly forested slopes, high-gradient, cool, clear streams, and rugged terrain occur on a mix of igneous, metamorphic, and sedimentary geology. The southern Blue Ridge is one of the richest centers of biodiversity in the eastern U.S.
Ridge and Valley	67	This is a relatively low-lying region between the Blue Ridge (66) to the east and the Southwestern Appalachians (68) on the west. As a result of extreme folding and faulting events, the roughly parallel ridges and valleys come in a variety of widths, heights, and geologic materials. Springs and caves are relatively numerous. Land cover is mixed and present-day forests cover about 50% of the region. Forested ridges, and valleys with pasture and cropland, are typical. Its diverse habitats contain many unique species of terrestrial and aquatic flora and fauna.
Southwestern Appalachians	68	These low mountains contain a mosaic of forest and woodland with some cropland and pasture. The mixed mesophytic forest is restricted mostly to the deeper ravines and escarpment slopes, and the summit or tableland forests are dominated by mixed oaks with shortleaf pine.
Southern Coastal Plain	75	This is a heterogeneous region containing barrier islands, coastal lagoons, marshes, and swampy lowlands along the Gulf and Atlantic coasts. This ecoregion is generally lower in elevation with less relief and wetter soils than ecoregion 65. Once covered by a variety of forest communities that included trees of longleaf pine, slash pine, pond pine, beech, sweetgum, southern magnolia, white oak, and laurel oak, land cover in the region is now mostly slash and loblolly pine with oak-gum-cypress forest in some low lying areas, citrus groves, pasture for beef cattle, and urban.

### 1.4.2 State Water Planning

The Georgia Legislature enacted the Metropolitan North Georgia Water Planning District Act in 2001 to create the [Metropolitan North Georgia Water Planning District](#) (MNGWPD) to preserve and protect water resources in the 15-county metropolitan Atlanta area. The MNGWPD is charged with the development of comprehensive regional and watershed specific water resource management plans to be implemented by local governments in the metropolitan Atlanta area. The MNGWPD issued its first water resource management plan documents in 2003.

In 2004, the Georgia Legislature enacted the Comprehensive State-wide Water Management Planning Act to ensure management of water resources in a sustainable manner to support the state's economy, to protect public health and natural systems, and to enhance the quality of life for all citizens on a state-wide level. GA EPD later developed the 2008 Comprehensive State-wide Water Management Plan, which established Georgia's ten Regional Water Planning Councils (RWPCs) and laid the groundwork for the RWPCs to develop their own Regional Water Plans. The boundaries of these ten RWPCs, in addition to the MNGWPD, are shown in Figure 7.

In 2011, each RWPC finished development of individualized Regional Water Plans, which were later adopted following GA EPD review. These Regional Water Plans identify a range of actions or management practices to help meet the state's water quality and water supply challenges. The MNGWPD and each RWPC subsequently updated and revised their respective management plan documents in 2017. Implementation of these plans is critical to meeting Georgia's water resource challenges. The specific Regional Water Plan(s) applicable to this TMDL are discussed in Sections 6 and 7.

### 1.4.3 Land Use

The land use characteristics of the Savannah River Basin watersheds were determined using data from the 2015 Georgia Land Use Trends (GLUT). This raster land use trend product was developed by the University of Georgia – Natural Resources Spatial Analysis Laboratory (NARSAL) and follows land use trends for years 1974, 1985, 1991, 1998, 2001, 2005, 2008, and 2015. The raster data sets were developed from Landsat Thematic Mapper (TM) and Enhanced Thematic Mapper Plus (ETM+), with a resolution of 30 meters.

The distribution and percent land uses for stream segments and their associated watersheds assessed for fish communities are given in Table 5. This table includes information for both supporting and not supporting stream segments. This table is divided into sections by use support and ecoregion.

### 1.4.4 Soils

The soil characteristics of the Savannah River Basin watersheds were determined using data from the Soil Survey Geographic (SSURGO) database. SSURGO soil data represents a higher spatial resolution and degree of detail when compared to the State Soil Geographic (STATSGO) Database used in previous sediment TMDLs drafted by GA EPD. Currently, SSURGO soil data represents the most detailed level of soil geographic data available from the NRCS within the United States Department of Agriculture (USDA).

This database provides detailed soil map units characterized by hydrologic soil group; percentages of clay, silt, sand, and organic matter; soil erodibility factor (K-factor); and soil hydraulic conductivity ( $K_{sat}$ ). Table 6 provides a summary of the hydrologic soil groups in each

watershed associated with stream segments not supporting and supporting designated uses that were evaluated for fish community health. The detailed soil data for each individual soil map unit is not included in this document due to the sheer volume of tabular data. The complete soils data is available upon request from GA EPD.

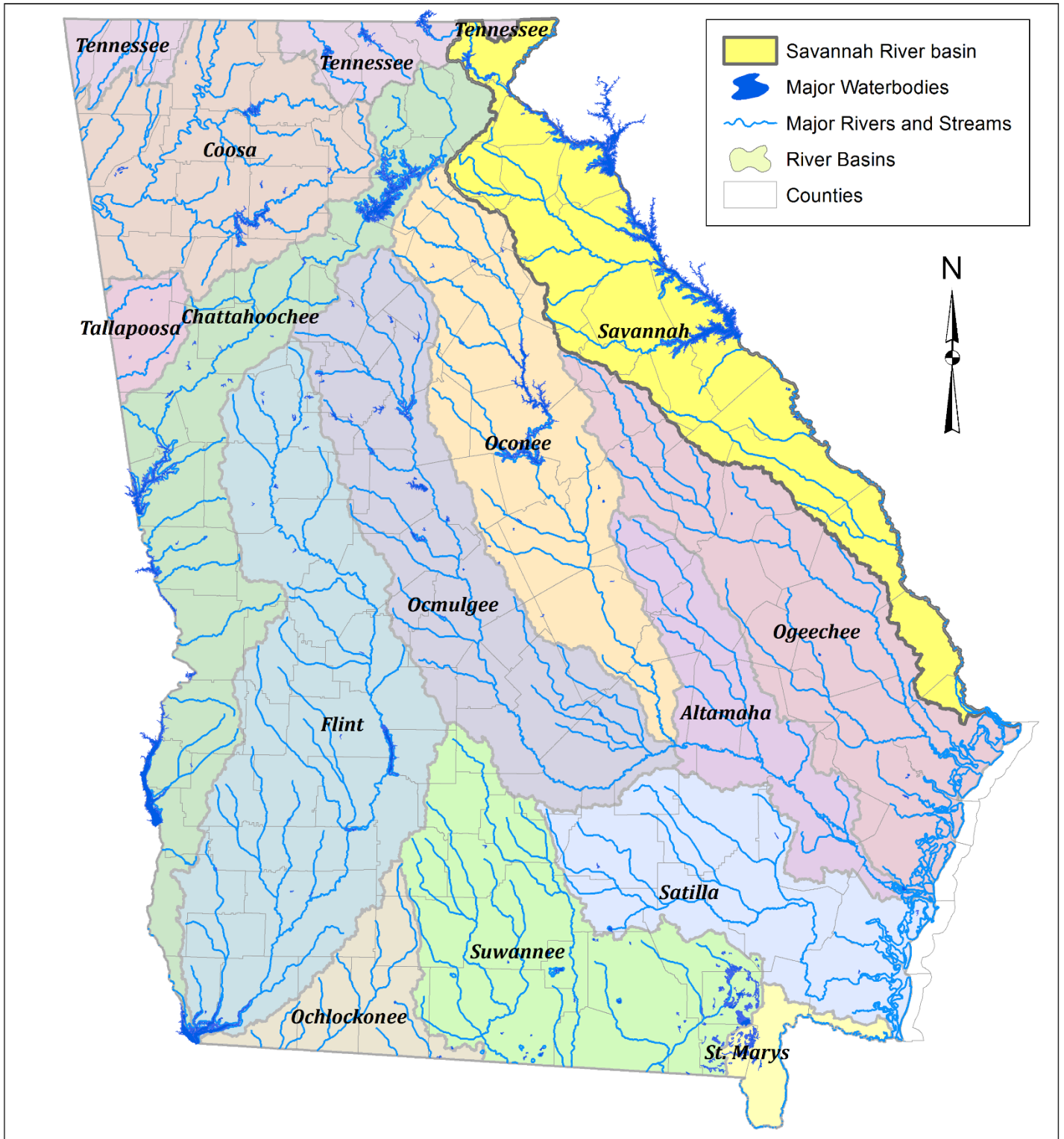
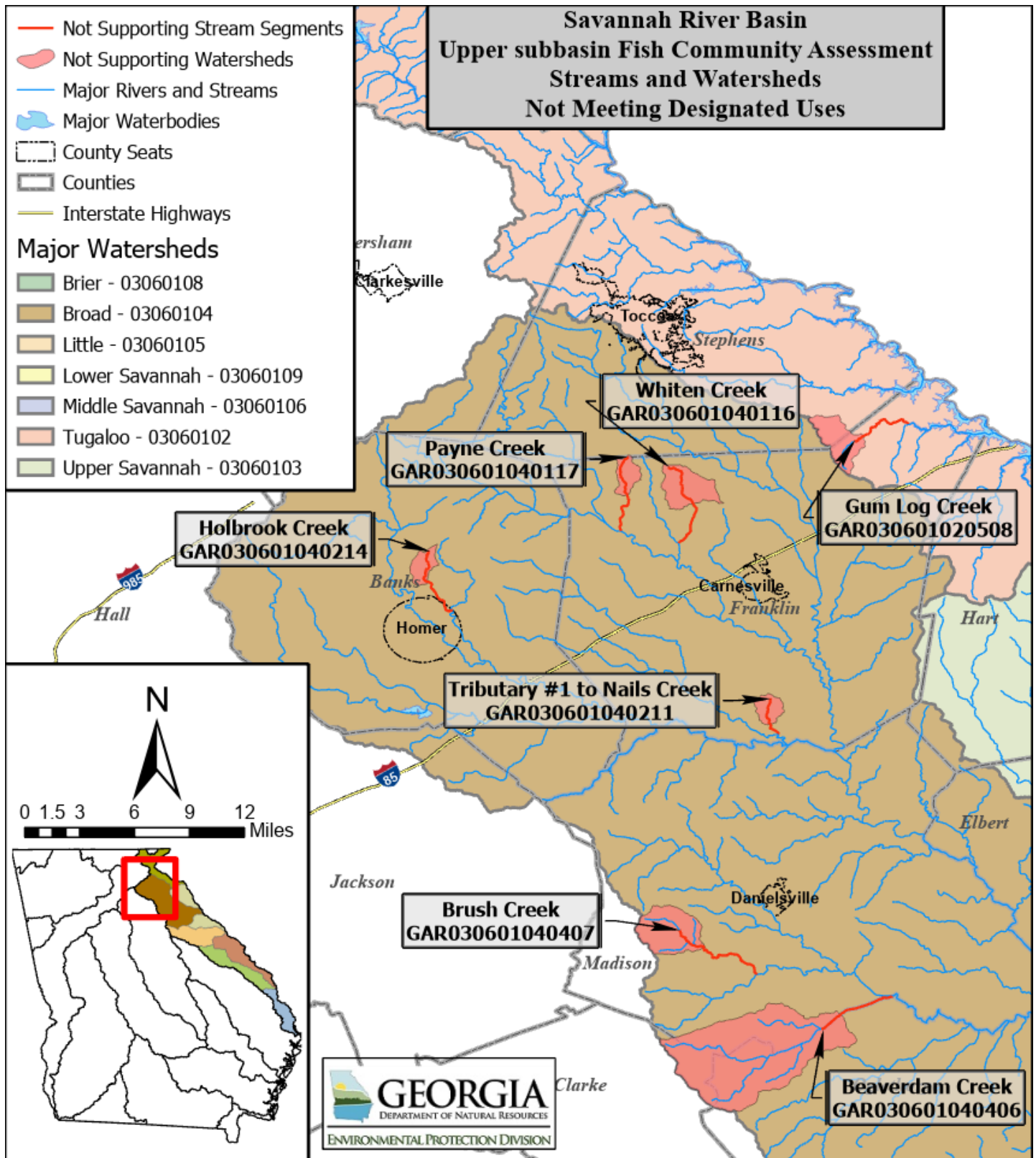

Figure 1. Savannah River Basin and the River Basins of Georgia







**Figure 3. Fish Community Not Supporting Stream Segments and their Associated Watersheds - Upper Savannah Subbasin**

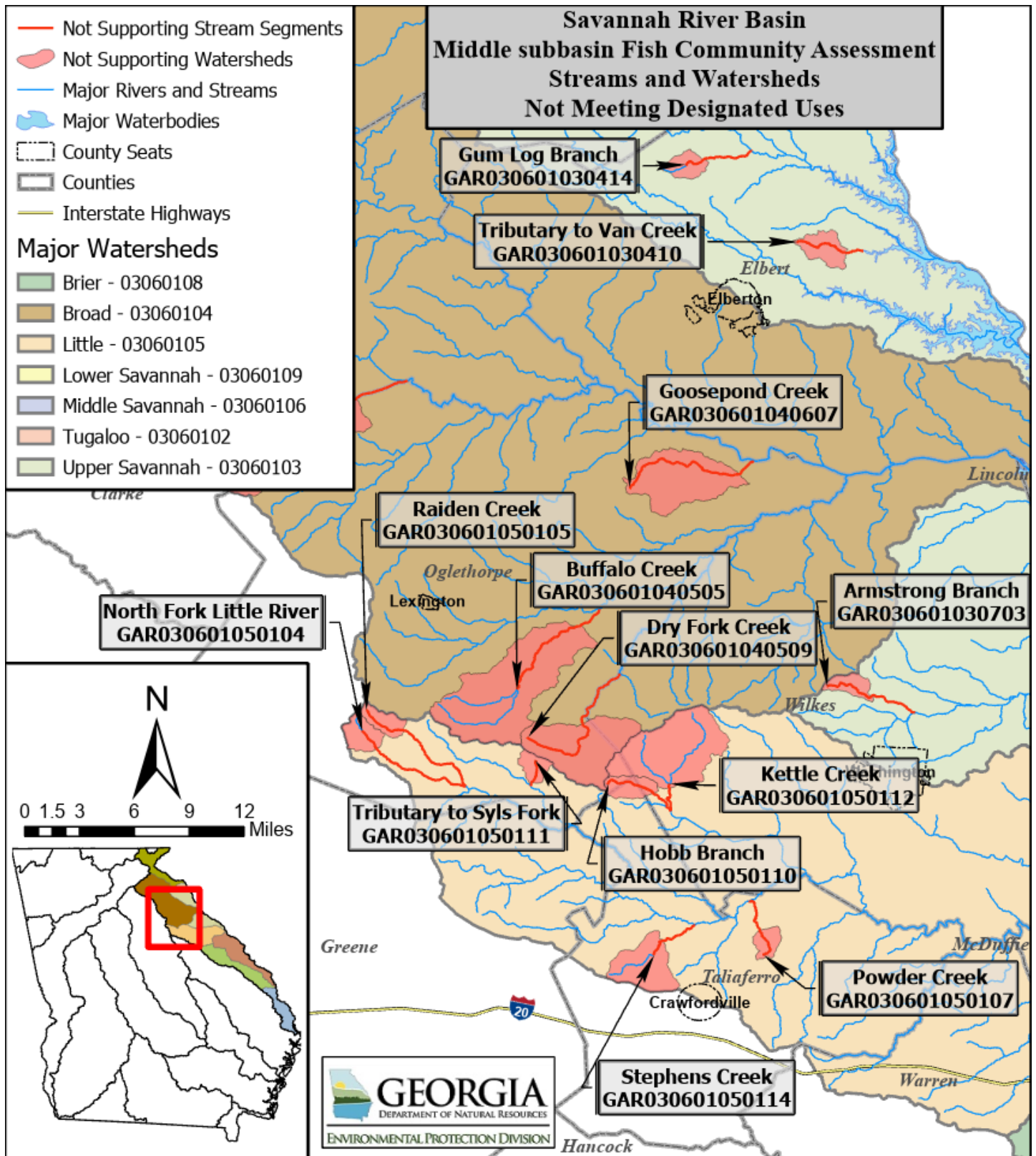
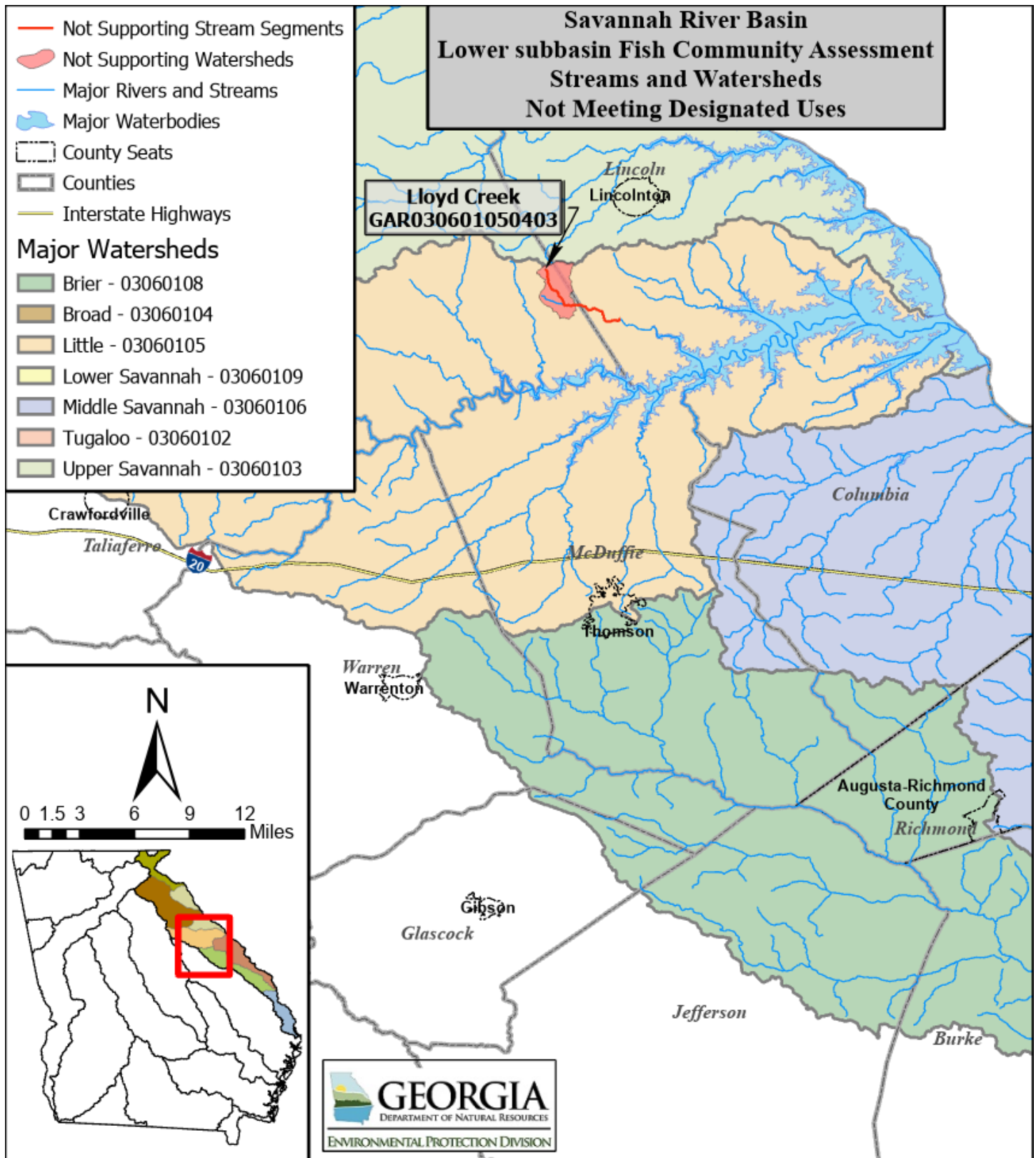
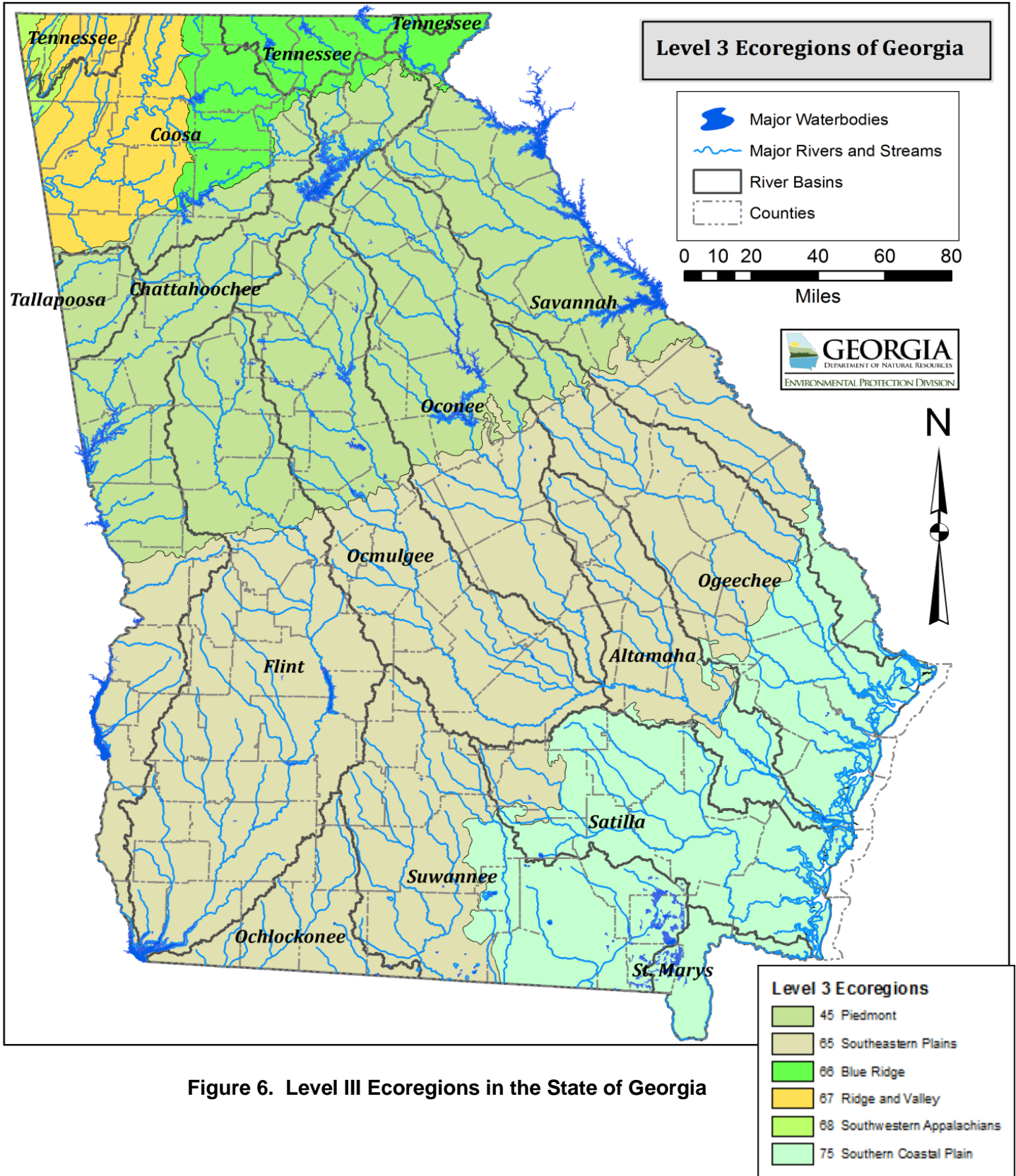

Figure 4. Fish Community Not Supporting Stream Segments and their Associated Watersheds - Middle Savannah Subbasin



**Figure 5. Fish Community Not Supporting Stream Segments and their Associated Watersheds - Lower Savannah Subbasin**



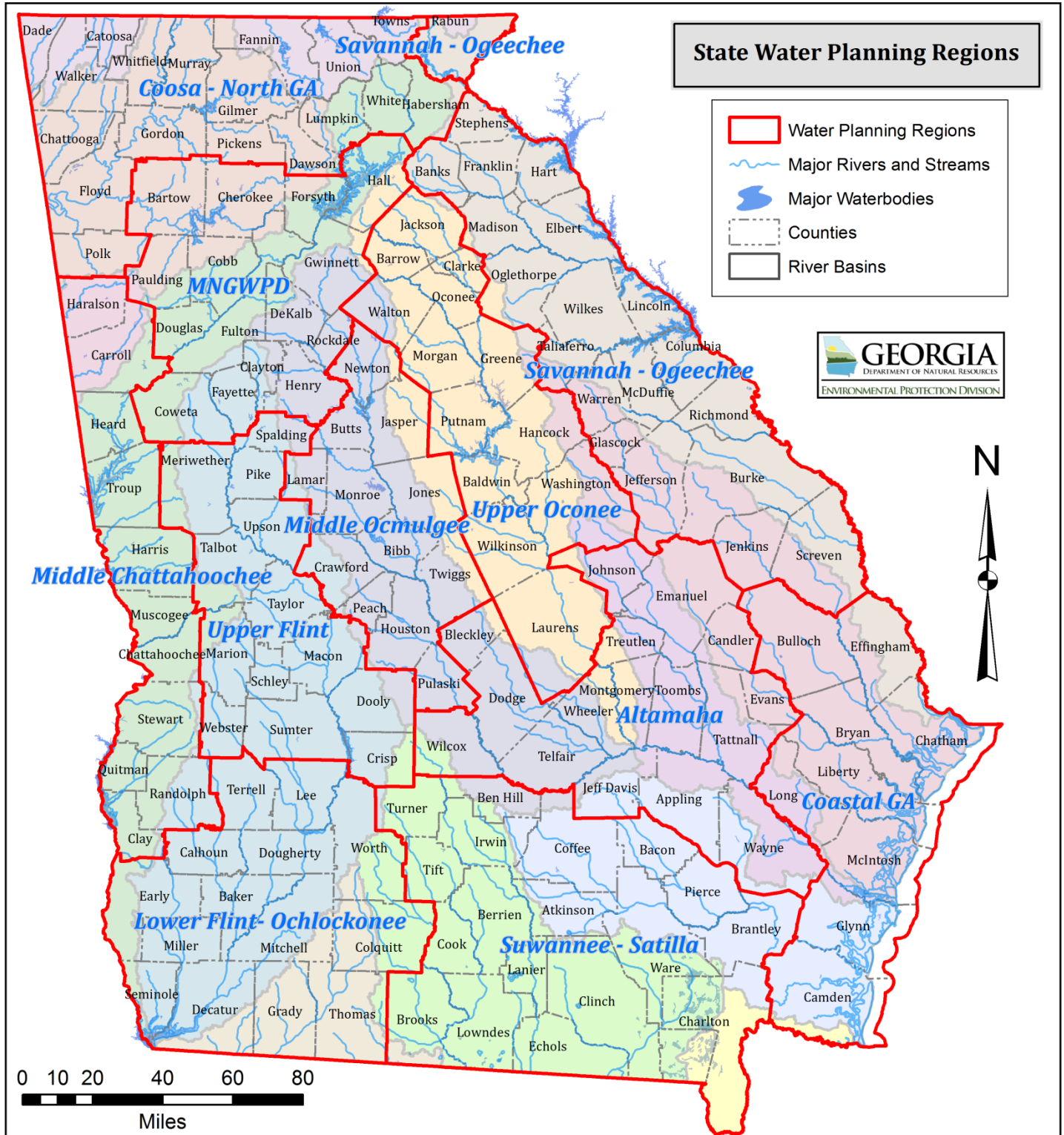

Figure 7. Water Planning Regions in Georgia

**Table 5. Land Use Distribution and Percentages for Fish  
Community Assessment Streams**

Stream Segment and Station ID	Land Uses (acres)																		Total
	Beaches, Dunes, Mud	Open Water	Utility Swaths	Developed, Open Space	Developed, Low Intensity	Developed, Medium Intensity	Developed, High Intensity	Transitional, Clearcut, Sparse	Quarries, Strip Mines	Rock Outcrop	Deciduous Forest	Evergreen Forest	Mixed Forest	Golf Courses	Pasture, Hay	Row Crops	Forested Wetlands	Non-Forested Wetlands (Freshwater)	
<b>Piedmont Ecoregion - Not Supporting Stream Segments</b>																			
<b>Armstrong Branch</b>	0.2	3.8	0.0	43.6	5.8	0.0	0.0	71.4	0.0	0.0	238.0	524.4	130.1	0.0	245.3	0.0	11.6	0.0	1274.1
WRD 1343	0.0%	0.3%	0.0%	3.4%	0.5%	0.0%	0.0%	5.6%	0.0%	0.0%	18.7%	41.2%	10.2%	0.0%	19.3%	0.0%	0.9%	0.0%	100%
<b>Beaverdam Creek</b>	32.5	74.7	0.0	1378.0	640.5	118.3	18.9	802.8	0.0	0.0	4875.3	2662.7	962.7	27.1	6227.3	4.4	686.1	26.7	18538.2
WRD 1250	0.2%	0.4%	0.0%	7.4%	3.5%	0.6%	0.1%	4.3%	0.0%	0.0%	26.3%	14.4%	5.2%	0.1%	33.6%	0.0%	3.7%	0.1%	100%
<b>Brush Creek</b>	9.1	38.0	46.0	180.8	138.1	11.3	2.9	63.8	0.0	0.0	1500.5	209.3	69.2	0.0	1592.1	2.9	60.7	0.0	3924.8
WRD 1259	0.2%	1.0%	1.2%	4.6%	3.5%	0.3%	0.1%	1.6%	0.0%	0.0%	38.2%	5.3%	1.8%	0.0%	40.6%	0.1%	1.5%	0.0%	100%
<b>Buffalo Creek</b>	20.0	43.4	0.0	719.7	122.5	12.5	12.2	1105.1	0.0	0.0	3216.1	4572.7	785.1	0.0	3684.4	2.7	660.7	11.6	14968.5
WRD 1234	0.1%	0.3%	0.0%	4.8%	0.8%	0.1%	0.1%	7.4%	0.0%	0.0%	21.5%	30.5%	5.2%	0.0%	24.6%	0.0%	4.4%	0.1%	100%
<b>Dry Fork Creek</b>	0.7	3.1	0.0	252.0	41.1	4.2	3.1	764.1	0.0	0.0	1323.9	3338.8	836.9	0.0	1076.6	0.0	426.6	4.2	8075.4
WRD 1336	0.0%	0.0%	0.0%	3.1%	0.5%	0.1%	0.0%	9.5%	0.0%	0.0%	16.4%	41.3%	10.4%	0.0%	13.3%	0.0%	5.3%	0.1%	100%
<b>Goosepond Creek</b>	5.1	1.3	48.3	367.6	69.8	3.3	1.6	399.9	6.4	0.0	1671.7	3408.6	334.5	0.0	990.5	1.6	353.2	0.9	7664.4
WRD 1369	0.1%	0.0%	0.6%	4.8%	0.9%	0.0%	0.0%	5.2%	0.1%	0.0%	21.8%	44.5%	4.4%	0.0%	12.9%	0.0%	4.6%	0.0%	100%
<b>Gum Log Branch</b>	6.9	11.3	4.0	64.7	43.1	0.7	0.0	41.4	0.0	0.0	349.6	89.2	25.6	0.0	687.9	2.2	19.8	0.0	1346.4
WRD 1242	0.5%	0.8%	0.3%	4.8%	3.2%	0.0%	0.0%	3.1%	0.0%	0.0%	26.0%	6.6%	1.9%	0.0%	51.1%	0.2%	1.5%	0.0%	100%
<b>Gum Log Creek</b>	2.2	1.1	0.0	115.4	85.8	6.4	1.1	42.9	0.0	0.0	798.4	261.3	101.0	0.0	1031.7	0.0	62.0	0.0	2509.5
WRD 1228	0.1%	0.0%	0.0%	4.6%	3.4%	0.3%	0.0%	1.7%	0.0%	0.0%	31.8%	10.4%	4.0%	0.0%	41.1%	0.0%	2.5%	0.0%	100%
<b>Hobb Branch</b>	0.0	0.0	0.0	27.8	3.1	0.0	0.0	175.0	0.0	0.0	300.7	745.2	196.6	0.0	133.4	0.0	21.8	0.0	1603.7
WRD 1347	0.0%	0.0%	0.0%	1.7%	0.2%	0.0%	0.0%	10.9%	0.0%	0.0%	18.7%	46.5%	12.3%	0.0%	8.3%	0.0%	1.4%	0.0%	100%

Land Uses (acres)																			
Stream Segment and Station ID	Beaches, Dunes, Mud	Open Water	Utility Swaths	Developed, Open Space	Developed, Low Intensity	Developed, Medium Intensity	Developed, High Intensity	Transitional, Clearcut, Sparse	Quarries, Strip Mines	Rock Outcrop	Deciduous Forest	Evergreen Forest	Mixed Forest	Golf Courses	Pasture, Hay	Row Crops	Forested Wetlands	Non-Forested Wetlands (Freshwater)	Total
<b>Holbrook Creek</b>	0.4	0.4	0.0	39.8	28.0	6.7	2.2	116.8	0.0	0.0	397.6	124.5	24.5	0.0	319.4	0.0	25.1	0.0	1085.5
WRD 1244	0.0%	0.0%	0.0%	3.7%	2.6%	0.6%	0.2%	10.8%	0.0%	0.0%	36.6%	11.5%	2.3%	0.0%	29.4%	0.0%	2.3%	0.0%	100%
<b>Kettle Creek</b>	3.3	2.7	41.1	257.1	89.8	10.2	4.0	559.5	0.0	0.0	1529.2	3495.8	801.7	0.0	2393.0	0.0	341.8	0.4	9529.8
WRD 1361	0.0%	0.0%	0.4%	2.7%	0.9%	0.1%	0.0%	5.9%	0.0%	0.0%	16.0%	36.7%	8.4%	0.0%	25.1%	0.0%	3.6%	0.0%	100%
<b>Lloyd Creek</b>	0.4	0.9	0.0	56.3	8.5	1.1	0.0	197.7	21.6	0.0	541.8	803.5	405.9	0.0	340.7	0.0	0.9	0.0	2379.2
WRD 1340	0.0%	0.0%	0.0%	2.4%	0.4%	0.0%	0.0%	8.3%	0.9%	0.0%	22.8%	33.8%	17.1%	0.0%	14.3%	0.0%	0.0%	0.0%	100%
<b>Nails Creek Tributary #1</b>	0.7	1.3	15.1	21.8	27.1	5.6	2.2	28.2	0.0	0.0	338.9	34.5	25.6	0.0	513.5	0.0	7.8	0.0	1022.3
WRD 1225	0.1%	0.1%	1.5%	2.1%	2.7%	0.5%	0.2%	2.8%	0.0%	0.0%	33.2%	3.4%	2.5%	0.0%	50.2%	0.0%	0.8%	0.0%	100%
<b>North Fork Little River</b>	4.0	33.6	3.3	65.4	18.0	1.8	2.0	86.7	0.0	0.0	363.6	262.6	65.8	0.0	779.9	0.4	2.9	0.0	1690.2
WRD 1240	0.2%	2.0%	0.2%	3.9%	1.1%	0.1%	0.1%	5.1%	0.0%	0.0%	21.5%	15.5%	3.9%	0.0%	46.1%	0.0%	0.2%	0.0%	100%
<b>Payne Creek</b>	1.6	4.9	24.9	44.9	32.7	1.8	0.0	74.1	0.0	0.0	415.0	88.5	22.2	0.0	391.4	0.0	0.7	0.0	1102.6
WRD 1229	0.1%	0.4%	2.3%	4.1%	3.0%	0.2%	0.0%	6.7%	0.0%	0.0%	37.6%	8.0%	2.0%	0.0%	35.5%	0.0%	0.1%	0.0%	100%
<b>Powder Creek</b>	0.0	4.0	0.0	28.5	4.7	0.0	0.0	20.7	0.0	0.0	59.6	745.7	55.2	0.0	124.5	0.0	22.9	0.0	1065.7
WRD 1342	0.0%	0.4%	0.0%	2.7%	0.4%	0.0%	0.0%	1.9%	0.0%	0.0%	5.6%	70.0%	5.2%	0.0%	11.7%	0.0%	2.1%	0.0%	100%
<b>Raiden Creek</b>	0.4	0.0	0.0	30.7	10.5	0.7	0.0	42.3	0.0	0.0	339.6	558.0	87.4	0.0	257.3	0.0	7.1	0.0	1333.9
WRD 1241	0.0%	0.0%	0.0%	2.3%	0.8%	0.1%	0.0%	3.2%	0.0%	0.0%	25.5%	41.8%	6.6%	0.0%	19.3%	0.0%	0.5%	0.0%	100%
<b>Stephens Creek</b>	0.2	2.4	34.0	148.6	20.2	0.0	0.0	302.2	0.0	0.0	873.1	1882.3	315.8	0.0	480.6	0.0	48.0	0.0	4107.6
WRD 1378	0.0%	0.1%	0.8%	3.6%	0.5%	0.0%	0.0%	7.4%	0.0%	0.0%	21.3%	45.8%	7.7%	0.0%	11.7%	0.0%	1.2%	0.0%	100%
<b>Syls Fork Tributary</b>	0.0	0.0	0.0	31.4	2.9	0.0	0.0	4.4	0.0	0.0	159.2	712.1	165.9	0.0	0.0	0.0	21.1	0.0	1097.1
WRD 1348	0.0%	0.0%	0.0%	2.9%	0.3%	0.0%	0.0%	0.4%	0.0%	0.0%	14.5%	64.9%	15.1%	0.0%	0.0%	0.0%	1.9%	0.0%	100%
<b>Van Creek Tributary</b>	0.0	0.0	0.0	45.1	10.7	2.0	0.2	46.3	0.0	0.0	529.5	1096.2	144.6	0.0	74.7	4.0	0.4	0.0	1953.7
WRD 1335	0.0%	0.0%	0.0%	2.3%	0.5%	0.1%	0.0%	2.4%	0.0%	0.0%	27.1%	56.1%	7.4%	0.0%	3.8%	0.2%	0.0%	0.0%	100%

Land Uses (acres)																			
Stream Segment and Station ID	Beaches, Dunes, Mud	Open Water	Utility Swaths	Developed, Open Space	Developed, Low Intensity	Developed, Medium Intensity	Developed, High Intensity	Transitional, Clearcut, Sparse	Quarries, Strip Mines	Rock Outcrop	Deciduous Forest	Evergreen Forest	Mixed Forest	Golf Courses	Pasture, Hay	Row Crops	Forested Wetlands	Non-Forested Wetlands (Freshwater)	Total
<b>Whiten Creek</b>	0.9	2.2	9.1	118.8	66.7	9.1	4.7	172.8	0.0	0.0	1139.3	327.8	117.4	0.0	706.8	0.0	77.2	0.0	2752.8
WRD 1227	0.0%	0.1%	0.3%	4.3%	2.4%	0.3%	0.2%	6.3%	0.0%	0.0%	41.4%	11.9%	4.3%	0.0%	25.7%	0.0%	2.8%	0.0%	100%
Piedmont - Supporting Stream Segments																			
<b>Clouds Creek</b>	57.8	150.6	8.9	1261.0	502.2	49.1	11.1	862.2	0.0	0.0	7819.6	5716.0	1591.9	0.0	11130.9	3.3	1184.9	0.9	30350.4
WRD 1260	0.2%	0.5%	0.0%	4.2%	1.7%	0.2%	0.0%	2.8%	0.0%	0.0%	25.8%	18.8%	5.2%	0.0%	36.7%	0.0%	3.9%	0.0%	100%
<b>Davidson Creek</b>	0.0	36.3	0.0	367.4	84.7	6.4	2.2	155.7	0.0	0.0	4369.4	1341.5	779.9	0.0	408.3	0.0	26.7	0.0	7578.5
WRD 776	0.0%	0.5%	0.0%	4.8%	1.1%	0.1%	0.0%	2.1%	0.0%	0.0%	57.7%	17.7%	10.3%	0.0%	5.4%	0.0%	0.4%	0.0%	100%
<b>Griffin Creek</b>	0.0	0.7	0.0	44.7	1.6	0.0	0.0	89.4	0.0	0.0	388.1	1255.4	155.9	0.0	105.0	0.0	92.3	0.0	2133.0
WRD 1344	0.0%	0.0%	0.0%	2.1%	0.1%	0.0%	0.0%	4.2%	0.0%	0.0%	18.2%	58.9%	7.3%	0.0%	4.9%	0.0%	4.3%	0.0%	100%
<b>Hannah Creek</b>	7.3	1.8	2.0	181.0	202.6	38.3	10.5	95.6	0.0	0.0	1911.0	116.3	71.4	0.0	1793.4	2.7	19.6	0.0	4453.5
WRD 636	0.2%	0.0%	0.0%	4.1%	4.5%	0.9%	0.2%	2.1%	0.0%	0.0%	42.9%	2.6%	1.6%	0.0%	40.3%	0.1%	0.4%	0.0%	100%
<b>Hudson River</b>	11.8	71.2	159.5	1362.8	866.5	140.8	46.3	1685.5	0.0	0.0	16350.9	1251.2	1339.9	0.0	5562.8	0.0	296.7	0.9	29146.6
WRD 1282	0.0%	0.2%	0.5%	4.7%	3.0%	0.5%	0.2%	5.8%	0.0%	0.0%	56.1%	4.3%	4.6%	0.0%	19.1%	0.0%	1.0%	0.0%	100%
<b>Hudson River trib</b>	0.7	4.0	19.3	145.7	119.6	22.2	13.6	106.3	0.0	0.0	1863.0	94.7	183.3	0.0	522.9	0.0	8.7	0.0	3104.0
WRD 1376	0.0%	0.1%	0.6%	4.7%	3.9%	0.7%	0.4%	3.4%	0.0%	0.0%	60.0%	3.1%	5.9%	0.0%	16.8%	0.0%	0.3%	0.0%	100%
<b>Indian Creek</b>	3.8	36.0	34.9	409.7	138.8	25.6	10.0	864.4	0.0	0.0	3073.7	4769.0	919.4	0.0	1708.4	2.2	548.6	0.0	12544.6
WRD 84	0.0%	0.3%	0.3%	3.3%	1.1%	0.2%	0.1%	6.9%	0.0%	0.0%	24.5%	38.0%	7.3%	0.0%	13.6%	0.0%	4.4%	0.0%	100%
<b>Kimbell Creek</b>	0.0	0.0	0.0	25.4	0.0	0.0	0.0	8.9	0.0	0.0	507.3	134.1	107.2	0.0	0.0	0.0	3.8	0.0	786.6
WRD 1232	0.0%	0.0%	0.0%	3.2%	0.0%	0.0%	0.0%	1.1%	0.0%	0.0%	64.5%	17.0%	13.6%	0.0%	0.0%	0.0%	0.5%	0.0%	100%
<b>Little Dove Creek</b>	13.6	10.5	27.8	194.2	95.0	4.4	2.4	270.7	0.0	0.0	1512.1	1055.9	167.5	0.0	1826.3	0.0	82.5	2.9	5265.6
WRD 646	0.3%	0.2%	0.5%	3.7%	1.8%	0.1%	0.0%	5.1%	0.0%	0.0%	28.7%	20.1%	3.2%	0.0%	34.7%	0.0%	1.6%	0.1%	100%
<b>Little Nails Creek</b>	2.0	6.7	22.5	163.0	151.7	36.9	10.5	319.6	0.0	0.0	1634.6	123.7	135.7	0.0	688.5	0.0	46.0	0.0	3341.3
WRD 1245	0.1%	0.2%	0.7%	4.9%	4.5%	1.1%	0.3%	9.6%	0.0%	0.0%	48.9%	3.7%	4.1%	0.0%	20.6%	0.0%	1.4%	0.0%	100%



Stream Segment and Station ID	Land Uses (acres)																		
	Beaches, Dunes, Mud	Open Water	Utility Swaths	Developed, Open Space	Developed, Low Intensity	Developed, Medium Intensity	Developed, High Intensity	Transitional, Clearcut, Sparse	Quarries, Strip Mines	Rock Outcrop	Deciduous Forest	Evergreen Forest	Mixed Forest	Golf Courses	Pasture, Hay	Row Crops	Forested Wetlands	Non-Forested Wetlands (Freshwater)	Total
<b>North Fork Broad River</b>	1.6	6.4	38.3	202.4	106.5	27.1	12.0	132.1	7.1	0.0	2006.9	277.5	272.0	0.0	118.3	0.0	5.8	1.1	3215.2
WRD 1374	0.0%	0.2%	1.2%	6.3%	3.3%	0.8%	0.4%	4.1%	0.2%	0.0%	62.4%	8.6%	8.5%	0.0%	3.7%	0.0%	0.2%	0.0%	100%
<b>Pistol Creek</b>	3.8	2.7	0.0	85.2	14.0	0.9	0.0	363.6	0.0	0.0	708.8	2015.1	434.1	0.0	953.2	0.0	115.2	0.4	4697.0
WRD 1120	0.1%	0.1%	0.0%	1.8%	0.3%	0.0%	0.0%	7.7%	0.0%	0.0%	15.1%	42.9%	9.2%	0.0%	20.3%	0.0%	2.5%	0.0%	100%
<b>Scul Shoal Creek</b>	32.9	34.9	212.4	639.8	262.9	52.7	11.6	497.3	0.0	28.9	4068.0	1604.8	318.9	0.0	4593.8	0.9	290.7	4.2	12654.7
WRD 1370	0.3%	0.3%	1.7%	5.1%	2.1%	0.4%	0.1%	3.9%	0.0%	0.2%	32.1%	12.7%	2.5%	0.0%	36.3%	0.0%	2.3%	0.0%	100%
<b>Unawatti Creek</b>	50.5	71.6	112.3	1107.1	1088.8	320.5	204.6	455.5	0.0	0.0	5491.2	1053.5	450.6	0.0	10183.7	0.4	475.7	12.2	21078.1
WRD 1139	0.2%	0.3%	0.5%	5.3%	5.2%	1.5%	1.0%	2.2%	0.0%	0.0%	26.1%	5.0%	2.1%	0.0%	48.3%	0.0%	2.3%	0.1%	100%
<b>Upton Creek</b>	13.6	17.6	0.7	635.6	84.7	2.0	0.0	875.6	0.0	0.0	1882.8	6592.2	1053.7	0.0	3906.4	0.0	219.7	0.9	15285.4
WRD 85	0.1%	0.1%	0.0%	4.2%	0.6%	0.0%	0.0%	5.7%	0.0%	0.0%	12.3%	43.1%	6.9%	0.0%	25.6%	0.0%	1.4%	0.0%	100%
<b>Vineyard Creek</b>	3.8	6.7	0.0	138.6	36.5	8.0	1.3	195.5	0.0	0.0	1261.6	709.9	93.2	0.0	461.5	2.2	7.1	0.0	2925.8
WRD 1368	0.1%	0.2%	0.0%	4.7%	1.2%	0.3%	0.0%	6.7%	0.0%	0.0%	43.1%	24.3%	3.2%	0.0%	15.8%	0.1%	0.2%	0.0%	100%

**Table 6. Hydrologic Soil Group Distribution for Fish  
Community Assessment Streams**

Stream Segment	Station ID	A				B				C				D				Other	
		Area (Acres)	%	Min K Factor	Max K Factor	Area (Acres)	%	Min K Factor	Max K Factor	Area (Acres)	%	Min K Factor	Max K Factor	Area (Acres)	%	Min K Factor	Max K Factor	Area (Acres)	%
<b>Piedmont – Not Supporting Stream Segments</b>																			
Armstrong Branch	WRD 1343	0.0	0.0	0.00	0.00	1249.9	98.2	0.20	0.28	19.6	1.5	0.21	0.24	0.0	0.0	0.00	0.00	4.0	0.3
Beaverdam Creek	WRD 1250	0.0	0.0	0.00	0.00	17369.0	93.7	0.10	0.35	970.4	5.2	0.20	0.29	43.3	0.2	0.28	0.29	155.8	0.8
Brush Creek	WRD 1259	0.0	0.0	0.00	0.00	3675.9	93.6	0.10	0.31	185.2	4.7	0.20	0.20	0.0	0.0	0.00	0.00	65.8	1.7
Buffalo Creek	WRD 1234	0.0	0.0	0.00	0.00	10171.9	67.9	0.10	0.35	4721.5	31.5	0.14	0.29	0.0	0.0	0.00	0.00	76.5	0.5
Dry Fork Creek	WRD 1336	0.0	0.0	0.00	0.00	6135.3	76.0	0.10	0.34	1931.1	23.9	0.14	0.31	2.8	0.0	0.27	0.27	5.7	0.1
Goosepond Creek	WRD 1369	0.0	0.0	0.00	0.00	6496.0	84.7	0.10	0.35	1157.4	15.1	0.14	0.29	0.0	0.0	0.00	0.00	12.1	0.2
Gum Log Branch	WRD 1242	0.0	0.0	0.00	0.00	1308.5	97.2	0.19	0.31	30.1	2.2	0.20	0.20	0.0	0.0	0.00	0.00	6.9	0.5
Gum Log Creek	WRD 1228	0.0	0.0	0.00	0.00	2466.2	98.3	0.16	0.31	37.0	1.5	0.20	0.23	0.0	0.0	0.00	0.00	6.1	0.2
Hobb Branch	WRD 1347	0.0	0.0	0.00	0.00	987.0	61.5	0.10	0.43	261.4	16.3	0.06	0.31	223.1	13.9	0.11	0.22	132.7	8.3
Holbrook Creek	WRD 1244	0.0	0.0	0.00	0.00	1079.3	99.4	0.07	0.34	4.8	0.4	0.23	0.23	0.0	0.0	0.00	0.00	1.2	0.1
Kettle Creek	WRD 1361	0.0	0.0	0.00	0.00	8888.1	93.3	0.10	0.34	607.0	6.4	0.06	0.31	15.9	0.2	0.27	0.27	18.3	0.2
Lloyd Creek	WRD 1340	0.0	0.0	0.00	0.00	1927.2	81.0	0.12	0.31	430.4	18.1	0.06	0.30	0.0	0.0	0.00	0.00	22.9	1.0
Nails Creek Tributary #1	WRD 1225	0.0	0.0	0.00	0.00	1017.5	99.6	0.19	0.31	0.0	0.0	0.00	0.00	0.0	0.0	0.00	0.00	4.2	0.4
North Fork Little River	WRD 1240	0.0	0.0	0.00	0.00	1617.5	95.7	0.10	0.34	32.0	1.9	0.24	0.24	0.0	0.0	0.00	0.00	40.7	2.4
Payne Creek	WRD 1229	0.0	0.0	0.00	0.00	1093.9	99.2	0.19	0.34	0.0	0.0	0.00	0.00	0.0	0.0	0.00	0.00	8.5	0.8
Powder Creek	WRD 1342	0.0	0.0	0.00	0.00	141.3	13.3	0.08	0.24	53.0	5.0	0.18	0.20	761.4	71.5	0.18	0.26	109.5	10.3
Raiden Creek	WRD 1241	0.0	0.0	0.00	0.00	1261.7	94.5	0.27	0.34	71.0	5.3	0.24	0.24	0.0	0.0	0.00	0.00	1.8	0.1
Stephens Creek	WRD 1378	0.0	0.0	0.00	0.00	949.1	23.1	0.08	0.49	163.9	4.0	0.18	0.20	2718.0	66.2	0.11	0.26	274.6	6.7

Stream Segment	Station ID	A				B				C				D				Other	
		Area (Acres)	%	Min K Factor	Max K Factor	Area (Acres)	%	Min K Factor	Max K Factor	Area (Acres)	%	Min K Factor	Max K Factor	Area (Acres)	%	Min K Factor	Max K Factor	Area (Acres)	%
Syls Fork Tributary	WRD 1348	0.0	0.0	0.00	0.00	1080.7	98.5	0.10	0.31	16.6	1.5	0.14	0.24	0.0	0.0	0.00	0.00	0.0	0.0
Van Creek Tributary	WRD 1335	0.0	0.0	0.00	0.00	1952.8	100.0	0.19	0.31	0.0	0.0	0.00	0.00	0.0	0.0	0.00	0.00	0.4	0.0
Whiten Creek	WRD 1227	0.0	0.0	0.00	0.00	2617.4	95.0	0.19	0.30	133.8	4.9	0.20	0.20	0.0	0.0	0.00	0.00	3.2	0.1
<b>Piedmont – Supporting Stream Segments</b>																			
Clouds Creek	WRD 1260	0.0	0.0	0.000	0.000	28748.2	94.7	0.10	0.35	1310.2	4.3	0.24	0.29	0	0.00	0.00	0.00	291	0.96
Davidson Creek	WRD 776	0.0	0.0	0.000	0.000	7242.7	95.6	0.02	0.37	35.7	0.5	0.20	0.30	267.6	3.5	0.29	0.30	33.7	0.4
Griffin Creek	WRD 1344	0.0	0.0	0.000	0.000	1784.1	83.7	0.21	0.28	347.3	16.3	0.18	0.22	0.0	0.0	0.00	0.00	0.0	0.0
Hannah Creek	WRD 636	0.0	0.0	0.000	0.000	4416.8	99.2	0.10	0.33	21.2	0.5	0.20	0.20	0.0	0.0	0.00	0.00	13.7	0.3
Hudson River	WRD 1282	0.0	0.0	0.000	0.000	27882.5	95.7	0.05	0.37	1027.7	3.5	0.06	0.28	21.2	0.1	0.30	0.30	211.6	0.7
Hudson River trib	WRD 1376	0.0	0.0	0.000	0.000	3064.4	98.8	0.05	0.34	17.9	0.6	0.23	0.23	1.8	0.1	0.30	0.30	18.7	0.6
Indian Creek	WRD 84	0.0	0.0	0.000	0.000	12080.0	96.3	0.10	0.35	432.6	3.4	0.14	0.28	0.0	0.0	0.00	0.00	33.3	0.3
Kimbell Creek	WRD 1232	0.0	0.0	0.000	0.000	746.5	94.7	0.07	0.34	41.6	5.3	0.06	0.28	0.0	0.0	0.00	0.00	0.0	0.0
Little Dove Creek	WRD 646	0.0	0.0	0.000	0.000	5118.4	97.2	0.19	0.31	118.9	2.3	0.20	0.20	0.0	0.0	0.00	0.00	28.0	0.5
Little Nails Creek	WRD 1245	0.0	0.0	0.000	0.000	3031.6	90.7	0.07	0.34	283.3	8.5	0.06	0.28	0.0	0.0	0.00	0.00	25.9	0.8
North Fork Broad River	WRD 1374	0.0	0.0	0.000	0.000	3016.4	93.9	0.05	0.34	114.5	3.6	0.06	0.28	7.0	0.2	0.29	0.30	74.9	2.3
Pistol Creek	WRD 1120	0.0	0.0	0.000	0.000	3839.5	81.8	0.12	0.31	846.5	18.0	0.06	0.31	0.0	0.0	0.00	0.00	10.3	0.2
Scull Shoal Creek	WRD 1370	0.0	0.0	0.000	0.000	11937.6	94.3	0.10	0.31	531.6	4.2	0.20	0.22	0.0	0.0	0.00	0.00	183.5	1.5
Unawatti Creek	WRD 1139	0.0	0.0	0.000	0.000	20143.2	95.6	0.02	0.34	741.5	3.5	0.20	0.20	1.7	0.0	0.30	0.30	192.3	0.9
Upton Creek	WRD 85	0.0	0.0	0.000	0.000	13711.2	89.7	0.12	0.34	1499.4	9.8	0.06	0.31	15.4	0.1	0.27	0.27	60.7	0.4
Vineyard Creek	WRD 1368	0.0	0.0	0.000	0.000	2904.0	99.2	0.19	0.31	5.5	0.2	0.20	0.20	0.0	0.0	0.00	0.00	17.7	0.6

## 2) WATER QUALITY ASSESSMENT

### 2.1 Fish Community Sampling

The GA WRD conducted studies of fish community populations at a number of monitoring sites in the Savannah River Basin. Biological monitoring of fish communities is a method used to evaluate the health of a biological system to assess degradation from various sources, both point and nonpoint. GA WRD's biological monitoring of fish communities is based on direct observations of the aquatic communities within a stream. The results of these studies were the basis for the listings of Biota Impacted - Fish Community stream segments on Georgia's 303(d) list.

The work performed by the GA WRD consisted of looking at patterns of fish communities within the various ecoregions in Georgia. From this, GA WRD has established reference sampling sites within each ecoregion. These sampling sites represent the least impacted sites that exist given the prevalent land use within the ecoregion.

Of all the sampling sites GA WRD evaluated in the Savannah River Basin, sixteen (16) least impacted sites were used in this TMDL evaluation. Tables 7, 8, and 9 provide the data collected during the field investigations and subsequent laboratory analysis. All sampling sites had to be accessible, wadable, and representative of the stream under investigation. The length of each fish sampling site was thirty-five times the mean stream width, up to a maximum length of 500 meters. This sampling length has been found to be long enough to include the major habitat types present. Electrofishing and seining techniques were used for sampling the fish population (GA WRD, 2005a).

From the data collected, two indices of fish community health were established and used to assess the biotic integrity of the aquatic systems: the Index of Biotic Integrity (IBI) and the modified Index of Well-Being (IWB). The IBI and IWB numerical scores were developed by analyzing field data collected at each sampling site according to ecoregion-specific scoring criteria developed by GA WRD. These numerical scores were further classified into the integrity classes of Excellent, Good, Fair, Poor, or Very Poor.

The IBI assesses the biotic integrity of aquatic communities based on the functional and compositional attributes of the fish community. The IBI consists of twelve measurements or metrics that assess three facets of the fish population: 1) species richness and composition, 2) trophic composition and dynamics, and 3) fish abundance and condition. For each sampling site, each metric is calculated by comparing the site value of a particular scoring criterion to that of the regional reference site. Factors that affect the structure and function of a fish community include stream location and size. Thus, the metrics were developed for ecoregional drainage basins. To account for the fact that streams with larger drainage basins normally have greater species richness, Maximum Species Richness plots were developed for the species richness metrics.

The modified IWB measures the health of the aquatic community based on the abundance and diversity of the fish community. The IWB is calculated based on four parameters: 1) the relative density of fish, 2) the relative biomass of fish, 3) the Shannon-Wiener Index of Diversity based on number, and 4) the Shannon-Wiener Index of Diversity based on biomass (GA WRD, 2005b). As of April 2013, the modified IWB is no longer calculated or used for listing assessment decisions.

This has resulted in all streams receiving an IBI rating of Fair being placed in the supporting designated use list.

Table 7 summarizes GA WRD's fish community study scores. The IBI and Habitat Assessment scores are listed for each study watershed and are grouped according to supporting or not supporting status. In addition, the table includes the drainage areas upstream of the monitoring sites and the county in which the monitoring sites are located.

To supplement the findings of the fish community data, visual habitat assessments were performed at each sampling site. Habitat scores evaluate the in-stream habitat, morphology, and riparian characteristics of a stream as they affect and influence the quality of the water resource and its resident aquatic community. These scores may help clarify the results of the biotic indices. The visual habitat assessment was developed by personnel within the Watershed Protection Branch (WPB) of GA EPD and is a modification of the USEPA Rapid Bioassessment Protocol (GAWPB, 2000). It incorporates different assessment parameters for riffle/run prevalent streams and glide/pool prevalent streams. In Georgia, streams in the Blue Ridge, Piedmont, Ridge and Valley, and Southwestern Appalachian ecoregions are considered riffle/run prevalent streams, while streams in the Southeastern Plains and Southern Coastal Plain ecoregions are considered glide/pool prevalent streams.

The visual habitat assessment evaluates the stream's physical parameters and is broken into three levels. Level one describes in-stream characteristics that directly affect biological communities (bottom substrate / available cover, pool substrate characterization, and pool variability). Level two describes the channel morphology (channel sinuosity, channel alteration, sediment deposition, and channel flow status). Level three describes the riparian zone surrounding the stream that indirectly affects the type of habitat and food resources available in the stream (bank vegetative protection, bank stability, and riparian vegetation zone width). Table 8 provides detailed habitat assessment scores for both supporting and not supporting streams.

During the fish community studies, physical characteristics of the stream were measured at the monitoring sites. These characteristics included the number of pools, depth of the deepest pool, number of bends, average stream depth, and average stream width. In addition, water quality measurements were taken at the time of the fish sampling. The parameters measured included water temperature, dissolved oxygen, conductivity, pH, turbidity, total hardness, and alkalinity. Table 9 provides a summary of these field measurements.

**Table 7. GA WRD Fish Community Study Scores**

Stream Name	GAWRD Site ID	Drainage Area upstream from the monitoring point (sq miles)	County	Sampling Date	IBI Score	IBI Category	Habitat Score Total (Max: 200)
<b>Piedmont Ecoregion – Not Supporting Stream Segments</b>							
Armstrong Branch	1343	1.99	Wilkes	5/19/2016	32	Poor	85.5
Beaverdam Creek	1250	28.96	Oglethorpe	7/25/2012	26	Poor	72.7
Brush Creek	1259	6.13	Madison	8/30/2012	32	Poor	108
Buffalo Creek	1234	23.39	Oglethorpe	6/26/2012	28	Poor	125.3
Dry Fork Creek	1336	12.62	Oglethorpe	5/10/2016	12	Very Poor	71.4
Goosepond Creek	1369	11.98	Oglethorpe	7/28/2016	30	Poor	83.6
Gum Log Branch	1242	2.10	Elbert	7/3/2012	24	Very Poor	80.3
Gum Log Creek	1228	3.92	Franklin	6/7/2012	22	Very Poor	89.6
Gum Log Creek	1228	3.92	Franklin	4/21/2016	20	Very Poor	89.5
Gum Log Creek	1228	3.92	Franklin	5/24/2016	28	Poor	113
Hobbs Branch	1347	2.51	Wilkes	5/26/2016	18	Very Poor	70.2
Holbrook Creek	1244	1.69	Banks	7/4/2012	32	Poor	130.4
Kettle Creek	1361	14.89	Wilkes	7/7/2016	20	Very Poor	69.3
Lloyd Creek	1340	3.72	Wilkes	5/18/2016	20	Very Poor	94.8
Tributary #1 to Nails Creek	1225	1.60	Franklin	6/6/2012	20	Very Poor	113.9
North Fork Little River	1240	2.64	Oglethorpe	6/29/2012	12	Very Poor	57.7
Payne Creek	1229	1.72	Franklin	6/7/2012	20	Very Poor	61.3
Powder Creek	1342	1.66	Taliaferro	5/19/2016	30	Poor	79.6
Raiden Creek	1241	2.08	Oglethorpe	6/29/2012	30	Poor	67
Stephens Creek	1378	6.42	Taliaferro	8/24/2016	26	Poor	82.8

Stream Name	GAWRD Site ID	Drainage Area upstream from the monitoring point (sq miles)	County	Sampling Date	IBI Score	IBI Category	Habitat Score Total (Max: 200)
Tributary to Suls Fork	1348	1.71	Oglethorpe	5/26/2016	16	Very Poor	84.7
Tributary to Van Creek	1335	3.05	Elbert	5/10/2016	22	Very Poor	87
Whiten Creek	1227	4.30	Franklin	6/6/2012	18	Very Poor	63.3
<b>Piedmont Ecoregion - Supporting Stream Segments</b>							
Clouds Creek	1260	47.41	Oglethorpe	8/30/2012	56	Excellent	118
Davidson Creek	776	11.84	Stephens	9/30/2004	48	Good	137.2
Griffin Creek	1344	3.33	Greene	5/24/2016	44	Good	112.2
Hannah Creek	636	6.95	Madison	6/26/2003	50	Good	86.2
Hudson River	1282	45.51	Banks	10/16/2012	48	Good	88.7
Hudson River trib	1376	4.85	Banks	8/17/2016	50	Good	129.8
Indian Creek	84	19.60	Oglethorpe	8/26/1999	48	Good	70.2
Kimbell Creek	1232	1.23	Stephens	6/19/2012	52	Excellent	131.3
Little Dove Creek	646	8.23	Elbert	7/16/2003	44	Good	124.3
Little Dove Creek	646	8.23	Elbert	10/24/2013	46	Good	168.7
Little Nails Creek	1245	5.22	Banks	7/4/2012	52	Excellent	81.7
North Fork Broad River	1374	5.02	Stephens	8/16/2016	44	Good	133
Pistol Creek	1120	7.34	Wilkes	7/31/2008	46	Good	101.3
Scull Shoal Creek	1370	19.77	Madison	8/4/2016	52	Excellent	132.7
Unawatti Creek	1139	32.93	Franklin	10/23/2008	46	Good	101.8
Upton Creek	85	23.89	Wilkes	8/26/1999	44	Good	104.5
Vineyard Creek	1368	4.57	Madison	7/28/2016	44	Good	112

**Table 8. GA WRD Fish Community Habitat Assessment Scores - High Gradient Streams**

Stream Name	GAWRD Site ID	Sampling Date	Instream Epifauna	Instream Cover	Epifauna Substrate	Velocity Depth Combinations	Embeddedness	Riffle Frequency	Channel Alteration	Sediment Deposition	Channel Flow Status	Bank Vegetation (Left)	Bank Vegetation (Right)	Bank Stability (Left)	Bank Stability (Right)	Riparian Zone (Left)	Riparian Zone (Right)	Habitat Score Total (Max: 200)
<b>Piedmont Ecoregion – Not Supporting Stream Segments</b>																		
Armstrong Branch	1343	5/19/2016	12	0	0	10	6.2	2	15	5.5	8.5	3.5	3.5	4.2	4	3.5	7.5	85.5
Beaverdam Creek	1250	7/25/2012	11.3	0	0	9.3	2.7	0	8.7	4.3	7	4	4	2.7	3	7.8	7.8	72.7
Brush Creek	1259	8/30/2012	12.7	0	0	10.7	6.7	12	14.3	5.3	6.7	6.3	6.3	5.7	5.7	8	7.7	108
Buffalo Creek	1234	6/26/2012	16.3	0	0	13	11.7	15	17	11.8	6.5	6	6	6	6	4.7	5.3	125.3
Dry Fork Creek	1336	5/10/2016	5.3	0	0	10	1.7	0	16	1.3	7.7	3.6	4	1.8	2.8	8.7	8.7	71.4
Goosepond Creek	1369	7/28/2016	9	0	0	10	4	0	16	3	9	5.1	5.1	3.4	3	8	8	83.6
Gum Log Branch	1242	7/3/2012	6	0	0	8	3.7	0	13.7	4	9.3	5.3	6	5.7	6	6.7	6	80.3
Gum Log Creek	1228	6/7/2012	5.3	0	0	8.3	2.9	13	15.3	2	11	6.3	4.7	5	3.3	7.7	4.7	89.6
Gum Log Creek	1228	4/21/2016	4	0	0	10	3.5	14	15.7	2.3	11.3	4	4.3	2.3	2	8	8	89.5
Gum Log Creek	1228	5/24/2016	11.5	0	0	10	7.8	18	17	4.7	9.7	4.3	5	3.7	4	8.7	8.7	113
Hobbs Branch	1347	5/26/2016	3.3	0	0	9.3	3	0	16	1.8	6	2.8	4	2.3	4.7	8.7	8.3	70.2
Holbrook Creek	1244	7/4/2012	14.3	0	0	10.3	9.8	15	16.7	8.7	12	6.7	7.3	6	7.7	8	8	130.4
Kettle Creek	1361	7/7/2016	5	0	0	8	2.7	0	15.3	1	7.7	4.3	3	3.1	2.6	8	8.7	69.3
Lloyd Creek	1340	5/18/2016	11	0	0	10	9.7	0	16.7	11.7	9.7	1.8	2.4	2.2	1.7	9	9	94.8
Tributary #1 to Nails Creek	1225	6/6/2012	11.7	0	0	8.5	7.4	12	16.7	7.3	16	6.3	6.7	4.7	5.7	6.3	4.7	113.9
North Fork Little River	1240	6/29/2012	5.3	0	0	4.3	2.3	0	16.3	2.7	5.3	4	4	3	2	3.3	5	57.7
Payne Creek	1229	6/7/2012	4	0	0	6	3.3	0	14	3.3	7.3	3	3.3	2.7	2.7	6	5.7	61.3
Powder Creek	1342	5/19/2016	7	0	0	10	4.6	0	16	5	7	4.5	4.5	2	2	8.5	8.5	79.6
Raiden Creek	1241	6/29/2012	10.7	0	0	5.7	4	0	12.7	3	4.7	3	4	1.8	3.5	6.7	7.3	67
Stephens Creek	1378	8/24/2016	12.7	0	0	9	3.7	0	16	4.3	6.3	5	4.8	3.3	3.7	8.7	5.3	82.8



Stream Name	GAWRD Site ID	Sampling Date	Instream Epifauna	Instream Cover	Epifauna Substrate	Velocity Depth Combinations	Embeddedness	Riffle Frequency	Channel Alteration	Sediment Deposition	Channel Flow Status	Bank Vegetation (Left)	Bank Vegetation (Right)	Bank Stability (Left)	Bank Stability (Right)	Riparian Zone (Left)	Riparian Zone (Right)	Habitat Score Total (Max: 200)
Tributary to Syla Fork	1348	5/26/2016	3.7	0	0	9.3	3.5	14	16.3	3.1	6.7	1.6	3.5	2.2	3.8	9	8	84.7
Tributary to Van Creek	1335	5/10/2016	4.7	0	0	8	2	10	16	1.3	11	5.7	6.2	2	2.8	8.7	8.7	87
Whiten Creek	1227	6/6/2012	2.8	0	0	3.7	1.3	0	11.2	1.3	11.7	6.3	7	5	5.3	3.3	4.3	63.3
<b>Piedmont Ecoregion - Supporting Stream Segments</b>																		
Clouds Creek	1260	8/30/2012	15.7	0	0	12.3	13	0	16.7	9.7	6	7	7.7	6.7	7.7	6.7	9	118
Davidson Creek	776	9/30/2004	15.8	0	0	15.7	11.4	18	16.8	12.2	17.2	3.7	3.6	4.2	4	5	9.6	137.2
Griffin Creek	1344	5/24/2016	14.7	0	0	10	8.5	16	17	7	10	3.7	3.7	2	2.3	8.7	8.7	112.2
Hannah Creek	636	6/26/2003	7.1	0	0	11.4	4.3	8.5	18.3	8.1	9.8	2.2	2.5	1.9	2.7	3.9	5.3	86.2
Hudson River	1282	10/16/2012	11.7	0	0	11	3.7	0	16	0	5.3	6.3	6.3	5.3	5.3	8.7	9	88.7
Tributary to Hudson River	1376	8/17/2016	15	0	0	10	6.2	19	17.7	6.7	12	6	6	6.7	6.7	9	9	129.8
Indian Creek	84	8/26/1999		6	2.2		2	0	11	4.6	10.3	3.9	4.3	4.2	4.2	8.7	8.9	70.2
Kimbell Creek	1232	6/19/2012	13.3	0	0	10.2	12.3	13	16.3	11.2	10.3	7.3	7.3	6.3	7	9	7.7	131.3
Little Dove Creek	646	7/16/2003	12.2	0	0	11.2	11.7	15	15.3	12	9	2.9	4.3	4.9	5.7	10	10	124.3
Little Dove Creek	646	10/24/2013	17.3	0	0	14.3	17.3	19	18.7	16	13.3	8.7	8.7	8.7	8.7	9	9	168.7
Little Nails Creek	1245	7/4/2012	8.7	0	0	11.7	6.7	0	14.3	2	9.7	6.3	4.7	4.7	3	7.7	2.3	81.7
North Fork Broad River	1374	8/16/2016	14.7	0	0	10	12	17	17.3	12	11.3	7.3	7.3	5.7	5.7	3.3	9.3	133
Pistol Creek	1120	7/31/2008	14	0	0	11	10.3	7	12.7	8.3	7.7	5.7	5.3	4.3	4.3	6	4.7	101.3
Scull Shoal Creek	1370	8/4/2016	15	0	0	10	6.7	19	16.3	4.3	14	7.7	7.7	7.7	7.7	7.7	9	132.7
Unawatti Creek	1139	10/23/2008	7.7	0	0	10.2	6	20	13.3	5.7	9.3	3.7	4.7	3.7	3.7	7.7	6.3	101.8
Upton Creek	85	8/26/1999		7	10.7		10.1	12	16.2	7.4	8.9	5.8	6.8	5.8	6.3	3.7	3.9	104.5
Vineyard Creek	1368	7/28/2016	12.7	0	0	10	6	16	18	4.5	9.7	4.9	5.9	2.7	3.7	9	9	112

**Table 9. GA WRD Fish Community Field Measurements**

Stream Name	GAWRD Site ID	Sampling Date	Sampling Reach Length (m)	Average Stream Width (m)	Average Stream Depth (m)	Number of Pools	Deepest Pool (m)	Number Riffles	Water Temp (deg C)	Dissolved Oxygen (mg/L)	Conductivity (uS)	pH (SU)	Turbidity (NTU)	Total Hardness (mg/L)	Alkalinity (mg/L)	# of Individual Fish
<b>Piedmont Ecoregion – Not Supporting Stream Segments</b>																
Armstrong Branch	1343	5/19/2016	70	2.02	0.13	0	---	2	18.1	8.37	82.9	7	7.57	27	30	264
Beaverdam Creek	1270	9/21/2012	91	2.6	0.1	0	---	3	19.2	7.8	82.5	7	4.89	26	30	174
Brush Creek	1259	8/30/2012	105	2.96	0.09	0	---	3	23.2	6.5	40.7	7	7.85	11	15	587
Buffalo Creek	1234	6/26/2012	136	3.9	0.14	2	0.7	5	24.5	7	102.2	7.5	4.74	42	60	459
Dry Fork Creek	1336	5/10/2016	108	3.08	0.11	2	0.55	0	21.8	5.9	191.7	7.5	23	85.5	70	58
Goosepond Creek	1369	7/28/2016	105	2.96	0.1	0	---	0	27.5	7.72	110.7	7.5	6.7	42	55	228
Gum Log Branch	1242	7/3/2012	80	2.3	0.06	0	---	0	22.4	7.9	38.6	7	6.1	18	35	349
Gum Log Creek	1228	6/7/2012	119	3.42	0.11	1	0.5	3	17.8	8.54	72	7.5	12.8	34	35	268
Gum Log Creek	1228	5/24/2016	168	0	0	1	0.6	3	14.9	9.82	79.5	7	10.5	27	30	106
Hobb Branch	1347	5/26/2016	63	1.82	0.05	0	---	1	17	8.74	114.4	7	5.16	39	55	53
Holbrook Creek	1244	7/4/2012	63	1.82	0.09	0	---	4	20.3	7.86	41.6	6.5	3.24	17	15	227
Kettle Creek	1361	7/7/2016	122	3.5	0.05	0	---	0	24.5	6.1	103.8	7.5	12.9	37	45	149
Lloyd Creek	1340	5/18/2016	122	3.46	0.08	1	0.47	1	17.6	7.4	94	6.8	11	26	35	113
Tributary #1 to Nails Creek	1225	6/6/2012	84	2.36	0.43	0	---	3	19.2	7.63	43.1	6.5	7.65	20	25	291
North Fork Little River	1240	6/29/2012	56	1.62	0.07	0	---	0	19.6	8.21	66.6	7.5	12.7	85.5	90	40
Payne Creek	1229	6/7/2012	77	2.2	0.05	0	---	0	19.6	8.65	69.2	7.5	6.72	31	35	109
Powder Creek	1342	5/19/2016	88	2.48	0.09	0	---	1	17.5	7.57	107.4	7	6.54	38	55	286
Raiden Creek	1241	6/29/2012	52	1.46	0.06	0	---	0	21	7.99	51.3	7.5	7.35	20	30	231
Stephens Creek	1378	8/24/2016	98	2.62	0.13	2	0.77	0	25.1	5.69	118.9	7	5.22	50	65	158
Tributary to Syls Fork	1348	5/26/2016	77	2.24	0.11	0	---	2	17.9	8.14	113.6	7.5	10.1	34	55	58

Stream Name	GAWRD Site ID	Sampling Date	Sampling Reach Length (m)	Average Stream Width (m)	Average Stream Depth (m)	Number of Pools	Deepest Pool (m)	Number Riffles	Water Temp (deg C)	Dissolved Oxygen (mg/L)	Conductivity (uS)	pH (SU)	Turbidity (NTU)	Total Hardness (mg/L)	Alkalinity (mg/L)	# of Individual Fish
Tributary to Van Creek	1335	5/10/2016	80	2.34	0.06	0	---	2	18.3	8.7	79.1	7	13	23	25	68
Whiten Creek	1227	6/6/2012	77	2.22	0.1	0	---	0	20	8.35	52.5	7	20.8	22	25	35
<b>Piedmont Ecoregion - Supporting Stream Segments</b>																
Clouds Creek	1260	8/30/2012	144	4.12	0.11	2	0.63	0	24	6.9	68.3	7	3.1	22	40	617
Davidson Creek	776	9/30/2004	272	7.77	0.2	8	0.73	7	16.8	9.33	24.8	6.5	7.37	11	15	1022
Griffin Creek	1344	5/24/2016	164	4.71	0.23	1	0.53	5	17.6	9.7	106.4	7	13.4	32	55	248
Hannah Creek	636	6/26/2003	208	5.93	0.19	3	0.6	1	18.8	8.46	50.5	6.8	2.6	12	15	627
Hudson River	1282	10/16/2012	357	10.24	0.12	7	0.66	0	15.2	9	51.5	7	6.05	21	35	1638
Tributary to Hudson River	1376	8/17/2016	182	5.23	0.18	9	0.68	9	25.8	7.2	56.9	7.3	6.07	18	20	267
Indian Creek	84	8/26/1999	266	7.61	0.36	9	1.42	0	22.9	5.79	62.3	6.42	10.1	19	35	902
Kimbell Creek	1232	6/19/2012	126	3.67	0.12	1	0.5	4	19.5	8.53	47.3	7	3.79	23	30	729
Little Dove Creek	646	7/16/2003	199	5.68	0.22	2	0.7	4	22.9	8.07	52.9	7	19.9	16	20	300
Little Dove Creek	646	10/24/2013	175	4.99	0.15	2	0.62	10	10.6	10.9	56.1	7	10	17	25	358
Little Nails Creek	1245	7/4/2012	150	4.26	0.07	1	0.64	0	21.3	8.19	73.2	7	15.7	28	40	704
North Fork Broad River	1374	8/16/2016	172	4.91	0.16	1	0.63	4	25	7.73	78.8	7	4.1	28	30	240
Pistol Creek	1120	7/31/2008	200	5.69	0.25	9	0.62	2	25.37	6.31	102	6.86	9.1	51.3	50	691
Scull Shoal Creek	1370	8/4/2016	315	9.09	0.21	17	0.86	10	23.8	8.07	51.4	7	999	15	80	1186
Unawatti Creek	1139	10/23/2008	360	10.31	0.21	13	1.1	2	12.87	10.63	72	6.72	8.3	27	25	2003
Upton Creek	85	36398	287	8.19	0.23	4	1	2	26.3	8.66	137.1	7.78	6	45	60	1378
Vineyard Creek	1368	42579	133	3.83	0.14	0		6	22.8	7.51	52.2	7	7.24	14	20	558

### **3) SOURCE ASSESSMENT**

A healthy aquatic ecosystem requires a healthy habitat. The major disturbance to stream habitats is erosion and sedimentation. As sediment is carried into the stream, it changes the stream bottom and smothers sensitive organisms. Turbidity associated with sediment loads may also impair recreational and drinking water uses (GA EPD, 1998).

A source assessment characterizes the known and suspected sources of sediment in the watershed for use in a water quality model and the development of the TMDL. Sources are broadly classified as either point or nonpoint sources. A point source is defined as a discernable, confined, and discrete conveyance from which pollutants are or may be discharged to surface waters. Nonpoint sources are diffuse, and generally, but not always, involve accumulation of pollutants on land surfaces that wash off as a result of storm events.

#### **3.1 Point Source Assessment**

Title IV of the Clean Water Act establishes the National Pollutant Discharge Elimination System (NPDES) permit program. There are two basic kinds of NPDES permits: 1) municipal and industrial wastewater treatment facilities, and 2) regulated stormwater discharges.

##### **3.1.1 Wastewater Treatment Facilities**

In general, municipal and industrial wastewater treatment facilities have NPDES permits with effluent limits. These permit limits are either based on federal and state effluent guidelines (technology-based limits) or on water quality standards (water quality-based limits).

The United States Environmental Protection Agency (USEPA) has developed technology-based guidelines, which establish a minimum standard of pollution control for municipal and industrial discharges without regard for the quality of the receiving waters. These are based on Best Practical Control Technology Currently Available (BPT), Best Conventional Control Technology (BCT), and Best Available Technology Economically Achievable (BAT). The level of control required by each facility depends on the type of discharge and the pollutant.

The USEPA and the states have also developed numeric and narrative water quality standards. Typically, these standards are based on the results of aquatic toxicity tests and/or human health criteria and include a margin of safety. Water quality-based effluent limits are set to protect the receiving stream. These limits are based on water quality standards that have been established for a stream based on its intended use and the prescribed biological and chemical conditions that must be met to sustain that use.

For purposes of this TMDL, NPDES permitted wastewater treatment facilities will be considered point sources. Discharges from municipal, industrial, private and federal NPDES permitted facilities are the primary point sources of sediment as total suspended solids (TSS) and/or turbidity. Based on a GIS analysis of currently available permitting databases, there are zero (0) permitted NPDES facilities discharging effluent within the watersheds upstream from the not supporting stream segments covered in the TMDL document.

Heavy metals, ammonia, chlorine, elevated temperatures, low dissolved oxygen levels, and extreme pH levels are possible sources of toxicity, and high levels of these parameters can

adversely affect the aquatic communities. These parameters are regulated through NPDES permits.

### **3.1.2 Regulated Storm Water Discharges**

Certain sources of storm water runoff are covered under the NPDES Permit Program and are considered a diffuse source of pollution. Unlike other NPDES permits that establish end-of-pipe pollutant limits, storm water NPDES permits establish controls intended to reduce the quantity of pollutants storm water picks up and carries into storm sewer systems during rainfall events. Currently, regulated storm water discharges include those associated with industrial activities, construction sites one acre or greater, large and medium municipal separate storm sewer systems (MS4s), and small MS4s serving urbanized areas.

#### **3.1.2.1 Industrial General Storm Water NPDES Permits**

Storm water discharges associated with industrial activities are currently covered under the 2017 NPDES General Permit for Stormwater Discharges Associated with Industrial Activity (GAR050000) also called the Industrial General Permit (IGP). This permit requires visual monitoring of storm water discharges, site inspections, implementation of Best Management Practices (BMPs), preparation of a Storm Water Pollution Prevention Plan (SWPPP), and annual reporting. The IGP requires that stormwater discharging into an impaired stream segment or within one linear mile upstream of, and within the same watershed as, any portion of an impaired stream segment identified as “not supporting” its designated use(s), must satisfy the requirements of Appendix C of the 2017 IGP if the pollutant(s) of concern for which the impaired stream segment has been listed may be exposed to stormwater as a result of industrial activity at the site. If a facility is covered under Appendix C of the IGP, then benchmark monitoring for the pollutant(s) of concern is required. Delineations of both supporting and not supporting waterbodies are provided on the GA EPD [website](#), and are available in ESRI ArcGIS shapefile format or in KMZ format for use in Google Earth. Interested parties may evaluate their proximity to not supporting waterbodies by utilizing these geospatial files.

There are no facilities in the Savannah River Basin that have submitted a Notice of Intent to be covered under Georgia’s Industrial General Storm Water NPDES Permit, that also discharge into streams with impaired fish communities.

#### **3.1.2.2 NPDES MS4 Permits**

The collection, conveyance, and discharge of diffuse storm water to local water bodies by a public entity is regulated in Georgia by the NPDES MS4 permits. These MS4 permits have been issued under two phases. Phase I MS4 permits cover medium and large cities, and counties with populations over 100,000. Each individual Phase I MS4 permit requires the prohibition of non-storm water discharges (i.e., illicit discharges) into the storm sewer systems and controls to reduce the discharge of pollutants to the maximum extent practicable, including the use of management practices, control techniques and systems, as well as design and engineering methods (Federal Register, 1990). A site-specific Storm Water Management Plan (SWMP) outlining appropriate controls is required by and referenced in the permit. A program to monitor and control pollutants in storm water discharges from industrial facilities, construction sites, and highly visible pollutant sources that exist within the MS4 area must be implemented under the permit. Additionally, monitoring of not supporting streams, public education and involvement,

post-construction storm water controls, low impact development, and annual reporting requirements must all be addressed by the permittee on an ongoing basis.

Small MS4s serving urbanized areas are required to obtain a storm water permit under the Phase II storm water regulations. An urbanized area is defined as an area with a residential population of at least 50,000 people and an overall population density of at least 1,000 people per square mile. As of 2015, Seventy-three (73) municipalities, thirty-five (35) counties, five (5) Department of Defense facilities, and the Georgia Department of Transportation (GDOT) are permitted under the Phase II storm water regulations in Georgia. All municipal Phase II permittees are authorized to discharge under Storm Water General Permit GAG610000. Department of Defense facilities are authorized to discharge under Storm Water General Permit GAG480000. GDOT owned or operated facilities are authorized to discharge under Storm Water General Permit GAR041000. Under these general permits, each permittee must design and implement a SWMP that incorporates BMPs that focus on public education and involvement, illicit discharge detection and elimination, construction site runoff control, post-construction storm water management, and pollution prevention in municipal operations. Table 10 lists the permitted MS4s that discharge into stream segments not supporting their designated use for biota.

**Table 10. Permitted MS4s in the Savannah River Basin Discharging to Not Supporting Streams**

MS4 Permittee	Permit Number	Permit Phase	Not Supporting Stream(s)
Athens-Clarke County	GAG610003	2	Beaverdam Creek
Madison County	GAG610067	2	Beaverdam Creek, Brush Creek
Winterville	GAG610106	2	Beaverdam Creek

Source: Nonpoint Source Program, GA EPD, 2019

The total area of each not supporting watershed and the percentage of urbanized area in the permitted MS4 area contained within each watershed are provided in Table 11. The land use types considered urbanized include 1) developed open space, 2) developed low intensity, 3) developed medium intensity, 4) developed high intensity, 5) utility swaths, and 6) golf courses.

**Table 11. Percentage of Watersheds Located in urbanized MS4 Areas**

Stream Segment	Site ID	Watershed Area (Acres)	Percentage Urbanized MS4	MS4 Permittee
<b>Fish Community Not Supporting Segments</b>				
Armstrong Branch	WRD 1343	1274.1	0.00%	
Beaverdam Creek	WRD 1250	18538.2	2.40%	Athens-Clarke County, Madison County, Winterville
Brush Creek	WRD 1259	3924.8	0.00%	Madison County
Buffalo Creek	WRD 1234	14968.5	0.00%	
Dry Fork Creek	WRD 1336	8075.4	0.00%	

Stream Segment	Site ID	Watershed Area (Acres)	Percentage Urbanized MS4	MS4 Permittee
Goosepond Creek	WRD 1369	7664.4	0.00%	
Gum Log Branch	WRD 1242	1346.4	0.00%	
Gum Log Creek	WRD 1228	2509.5	0.00%	
Hobb Branch	WRD 1347	1603.7	0.00%	
Holbrook Creek	WRD 1244	1085.5	0.00%	
Kettle Creek	WRD 1361	9529.8	0.00%	
Lloyd Creek	WRD 1340	2379.2	0.00%	
Tributary #1 to Nails Creek	WRD 1225	1022.3	0.00%	
North Fork Little River	WRD 1240	1690.2	0.00%	
Payne Creek	WRD 1229	1102.6	0.00%	
Powder Creek	WRD 1342	1065.7	0.00%	
Raiden Creek	WRD 1241	1333.9	0.00%	
Stephens Creek	WRD 1378	4107.6	0.00%	
Tributary to Suls Fork	WRD 1348	1097.1	0.00%	
Tributary to Van Creek	WRD 1335	1953.7	0.00%	
Whiten Creek	WRD 1227	2752.8	0.00%	

Source: Nonpoint Source Program, GA EPD, 2019

### 3.1.2.3 Construction General Stormwater NPDES Permits

Soil erosion from construction sites has historically been a major source of sediment in Georgia's streams. Georgia requires construction sites over one acre to have a General Storm Water NPDES permit. General permits have been created to cover construction projects that fall into three distinct categories; stand-alone construction projects (May 2018 General Permit No. GAR100001), infrastructure construction projects (May 2018 General Permit No. GAR100002), and construction that occurs under a common plan of development where the primary permittee chooses to use secondary permittees for land disturbance activities (May 2018 General Permit No. GAR100003). Since construction sites are regulated by NPDES permits, they are considered point sources. It is unknown if there are any construction sites in the not supporting watersheds of the Savannah River Basin.

## 3.2 Nonpoint Source Assessment

Eroded soils from forests, cropland, mining sites, and other land can be transported to Georgia streams through runoff. Excessive sediment that reaches the water bodies can cause a variety of changes to the stream. It can make the streams shallower and wider, affecting the stream's temperature, dissolved oxygen, flow rate, and velocity. It can cause increased flooding. It can affect the ability of the stream to assimilate pollutants. Excessive sediment can change the diversity of fish populations and other biological communities. In addition, harmful pollutants can attach to the sediment and be transported to rivers and streams.

### 3.2.1 Silviculture

Georgia has 23.6 million acres of commercial forests. This represents approximately 64 percent of all of Georgia's land use. Approximately 68 percent of the commercial forests are privately owned, 25 percent are owned by industry, and 7 percent are publicly held (GA EPD, 1999).

The majority of soil erosion from forested land occurs during timber harvesting and the period immediately following, and during reforestation. Once the forest is re-established, very little soil erosion occurs. Timber harvesting includes the layout of access roads, log decks, and skid trails; the construction and stabilization of these areas; and the cutting of trees. Both hardwoods and pines are harvested throughout Georgia. A minimum harvest is usually ten acres and the percent of forest that is harvested each year varies from county to county. The Georgia Forestry Commission (GFC) was consulted for information and parameters regarding silviculture activities. Table 12 lists the percent timberland and percent harvested per year for counties that contain modeled watersheds.

**Table 12. Timberland, Growing Stock, and Annual Removal**

County	Forest Area (acres)	Timberland (acres)	Net Growing Stock Volume (ft <sup>3</sup> ) <sup>a</sup>	Annual Average Harvest Removal (ft <sup>3</sup> ) <sup>a</sup>	Impaired Watershed(s)
Banks	88,606	88,606	129,599,912	2,367,154	Holbrook Creek
Burke	320,943	320,943	539,200,453	24,033,020	N/A
Chatham	93,948	93,948	203,621,162	2,072,419	N/A
Clarke	25,209	25,209	51,183,757	-	Beaverdam Creek
Columbia	100,426	100,426	233,307,534	5,165,085	N/A
Effingham	231,866	231,866	358,693,790	24,932,235	N/A
Elbert	143,287	143,287	271,172,809	3,250,329	Gum Log Branch, Tributary to Van Creek
Franklin	73,761	73,761	183,170,483	-	Gum Log Creek, Payne Creek, Tributary #1 to Nails Creek, Whiten Creek
Glascock	79,821	79,821	113,990,028	2,878,523	N/A
Greene	189,468	189,468	394,839,844	9,808,977	N/A
Habersham	116,465	112,321	312,628,700	551,480	N/A
Hall	102,439	102,439	206,979,307	874,741	N/A
Hart	56,489	56,489	124,454,758	3,376,598	N/A
Jackson	110,096	110,096	253,547,925	4,732,878	N/A
Jefferson	225,297	225,297	362,937,067	10,215,413	N/A
Jenkins	150,956	150,956	181,272,291	11,680,053	N/A
Lincoln	114,269	114,269	198,741,867	3,866,253	Lloyd Creek
McDuffie	114,142	114,142	230,904,464	9,594,897	N/A
Madison	88,302	88,302	168,806,976	4,923,929	Beaverdam Creek, Brush Creek



County	Forest Area (acres)	Timberland (acres)	Net Growing Stock Volume (ft <sup>3</sup> ) <sup>a</sup>	Annual Average Harvest Removal (ft <sup>3</sup> ) <sup>a</sup>	Impaired Watershed(s)
Oglethorpe	238,206	238,206	496,724,892	9,965,745	Beaverdam Creek, Buffalo Creek, Dry Fork Creek, Goosepond Creek, Hobb Branch, Kettle Creek, North Fork Little River, Raiden Creek, Tributary to Syls Fork
Rabun	210,179	194,163	504,275,755	27,531	N/A
Richmond	129,141	129,141	211,830,553	4,651,614	N/A
Scriven	336,929	336,929	579,467,252	25,450,672	N/A
Stephens	85,949	85,949	126,054,530	-	Gum Log Creek, Payne Creek
Taliaferro	122,126	122,126	185,592,139	6,050,101	Hobb Branch, Powder Creek, Stephens Creek
Towns	86,329	66,126	148,843,009	1,283,942	N/A
Warren	164,425	164,425	313,703,115	12,634,753	N/A
Wilkes	237,464	237,464	556,832,950	12,427,221	Armstrong Branch, Dry Fork Creek, Hobb Branch, Kettle Creek, Lloyd Creek

<sup>a</sup> - Estimate - does not include trees less than 5" diameter at breast height (DBH).

Source: Forest Inventory EVALIDator web-application, USDA-FS, Northern Research Station, 2019

### 3.2.2 Agriculture

Agriculture can be a significant contributor of nonpoint pollutants to rivers and streams including sediment and nutrients. Cropland is one of the major sources of soil loss due to sheet and rill erosion. The NRCS was consulted for information and parameters regarding agricultural activities. Over the last century there has been a significant decrease in the amount of land farmed in Georgia. In 1950, there were approximately 198,000 farms encompassing 25.7 million acres in Georgia (U.S. Bureau of the Census, 1954). In 1982, there were approximately 12.3 million acres of farmland in Georgia, with the number of farms estimated to be 50,000 and the average farm size being approximately 248 acres. This represents a 52 percent reduction in farmland acreage. The number and acreage of farms has continued to decrease as time has gone on. In 2012, it was reported that approximately 42,000 farms covering 9.6 million acres existed in Georgia, which represents a 63 percent reduction from 1950 (USDA-NASS, 2012). In 2017, there were approximately 42,400 farms covering 10.0 million acres existed in Georgia, which represents a 61 percent reduction from 1950 (USDA-NASS, 2018).

With the reduction in farmland, there has also been a decrease in the amount of soil erosion from agricultural lands. The National Resources Inventory found the total wind and water erosion on cropland and Conservation Reserve Program land in Georgia declined 38 percent, from 3.1 billion tons per year in 1982 to 1.9 billion tons per year in 1997 (USDA-NRCS, 1997). This suggests that the source of sediment in many of the not supporting streams in the Savannah River Basin may be the result of past land use practices. Thus, it is believed that if sediment loads are maintained at acceptable levels, streams will repair themselves over time.

### **3.2.3 Grazing Areas**

Farm animals grazing on pastureland can leave areas of ground with little or no vegetative cover. During a rainfall runoff event, soil in the pastures is eroded and transported to nearby streams, typically by gully erosion. The amount of soil loss from gully erosion is generally less than that caused by sheet and rill erosion. Work in small grazed catchments in New Mexico found that gully erosion contributed only 1.4 percent of the total sediment load as compared to sheet and rill erosion. Other research has found that gully erosion typically contributes less than 30 percent of the total sediment load; however, contributions can range from 0 to 89 percent (USEPA, 2001b).

Beef cattle spend most of their time grazing in pastures, while dairy cattle and hogs are confined periodically. Hog farms confine the animals or allow them to graze in small pastures or pens. On dairy farms, the cows are confined for a limited period each day, during which time they are fed and milked. In addition, cattle and other unconfined animals often have direct access to streams that flow through pastures. As these animals walk down to the stream, they often damage stream banks. Stream bank vegetation is destroyed, and the banks often collapse, resulting in increased sedimentation to the waterway.

### **3.2.4 Mining Sites**

Minerals, rocks, and ores are found in natural deposits on or in the earth. Kaolin, clays, granite, marble, sand, gravel, and other mineral products are the materials primarily mined in Georgia. Surface mining involves the activities and processes used to remove minerals, ores, or other solid material. Tunnels, shafts, and dimension stone quarries are not considered to be surface mines. Surface mining encompasses a variety of activities ranging from sand dredging to open pit clay mining to hard rock aggregate quarrying.

Removal of vegetation, displacement of soils, and other significant land disturbing activities are typically associated with surface mining. These operations can result in accelerated erosion and sedimentation of surface waters.

### **3.2.5 Roads**

Erosion from unpaved roadways can be a significant source of sediment to rivers and streams. Road erosion occurs when soil particles are loosened and carried away from the roadway, ditch or road bank by water, wind or traffic. The actual road construction (including erosive road-fill soil types, shape and size of coarse surface aggregate, poor subsurface or surface drainage, poor roadbed construction, roadway shape, and inadequate runoff discharge outlets or “turn-outs” from the roadway) may aggravate roadway erosion. In addition, external factors such as roadway shading and light exposure, traffic patterns, and road maintenance may also affect roadway erosion.

Exposed soils, high runoff velocities and volumes, and poor road compaction all increase the potential for erosion. Loose soil particles are often carried from the roadbed into roadway drainage ditches. Some of these particles settle out satisfactorily, but usually they settle out poorly, causing diminished ditch carrying capacity resulting in roadway flooding and, subsequently, more roadway erosion (Choctawhatchee, et. al, 2000).

### 3.2.6 Urban Development

Soil erosion from land disturbing activities is a major source of sediment in Georgia’s streams. Land-disturbing activities are defined as any activity that may result in soil erosion and the movement of sediments into state waters or on lands of the state. Examples of land disturbing activities include clearing, grading, excavating, or filling of land. The following activities are unconditionally exempt from the provisions of the Erosion and Sedimentation Act: surface mining, granite quarrying, minor land-disturbing activities such as home gardens and landscaping, agricultural and silvicultural operations, and any project carried out under the technical supervision of the NRCS.

Conversion of forest to urban land use is often associated with water quality degradation. It is unknown whether the amount of forest land within the Savannah River Basin has significantly decreased. It should be noted that forest undergoing conversion to another land use is not considered silviculture, but rather a land disturbing activity.

Storm water runoff from newly developed and existing urban areas also has an impact on the transport of sediment to and within streams. As urbanization increases imperviousness across a watershed, the resulting hydrological response is almost always seen as an increase in the runoff volume and erosive force delivered to streams and other waterbodies over a shorter amount of time. As these compressed duration, high volume, high velocity stormwater discharges enter streams from the built environment they tend to cause stream bank erosion and stream bottom down cutting, further compounding sedimentation issues downstream.

Table 13 provides the amount and overall percentage of impervious cover within the watershed of each not supporting stream segment covered in this TMDL document. These data were extracted from the 2015 Georgia Land Use Trends (GLUT). This raster impervious cover trend product was developed by the University of Georgia – Natural Resources Spatial Analysis Laboratory (NARSAL) and follows land use trends for years 1991, 2001, 2005, and 2008. The raster data sets were developed from 1-meter aerial photography, and Landsat Thematic Mapper (TM) and Enhanced Thematic Mapper Plus (ETM+) datasets, with a resolution of 30 meters.

**Table 13. Amount and Percentage of Impervious Area in Not Supporting Watersheds**

Stream Segment	Station ID	Total Area (Acres)	Impervious Area (Acres)	% Impervious Area
<b>Not Supporting Segments - Fish Community Assessment</b>				
Armstrong Branch	WRD 1343	1273.6	4	0.3%
Beaverdam Creek	WRD 1250	18530.3	395.9	2.1%
Brush Creek	WRD 1259	3923.2	61.6	1.6%
Buffalo Creek	WRD 1234	14962.1	110.2	0.7%
Dry Fork Creek	WRD 1336	8071.9	30.1	0.4%
Goosepond Creek	WRD 1369	7661.1	52	0.7%
Gum Log Branch	WRD 1242	1345.8	18.3	1.4%
Gum Log Creek	WRD 1228	2508.4	40	1.6%
Hobb Branch	WRD 1347	1603	2.5	0.2%

<b>Stream Segment</b>	<b>Station ID</b>	<b>Total Area (Acres)</b>	<b>Impervious Area (Acres)</b>	<b>% Impervious Area</b>
Holbrook Creek	WRD 1244	1085	17.8	1.6%
Kettle Creek	WRD 1361	9525.8	58.7	0.6%
Lloyd Creek	WRD 1340	2378.2	5.6	0.2%
Tributary #1 to Nails Creek	WRD 1225	1021.9	16.2	1.6%
North Fork Little River	WRD 1240	1689.5	16.7	1.0%
Payne Creek	WRD 1229	1102.2	14	1.3%
Powder Creek	WRD 1342	1065.3	2.7	0.3%
Raiden Creek	WRD 1241	1333.4	7.4	0.6%
Stephens Creek	WRD 1378	4105.9	14.3	0.3%
Tributary to Syls Fork	WRD 1348	1096.6	2.6	0.2%
Tributary to Van Creek	WRD 1335	1952.9	7.4	0.4%
Whiten Creek	WRD 1227	2751.6	36.4	1.3%

## 4) MODELING APPROACH

Establishing the relationship between the in-stream water quality and the source loadings is an important component of TMDL development. It provides for the identification of sources and their relative contribution, as well as the examination of potential water quality changes resulting from varying management options used to meet the water quality standards. This relationship can be developed using a variety of techniques ranging from simple methods based on scientific principles to more complex numerical computer modeling techniques.

In this section, the numerical modeling techniques developed to simulate sediment fate and transport in the watershed are discussed. The limited amount of sediment loading data and in-stream sediment information available prevents GA EPD from using a dynamic watershed runoff model to determine the daily sediment loads since these models require a great deal of data for model development and calibration. Instead, GA EPD has determined the annual sediment loads delivered to a stream from the watersheds. This TMDL document does not address in-stream sedimentation processes, such as bank erosion and stream bottom downcutting, since computer models that simulate these processes are not available at this time.

### 4.1 Model Selection

The Agricultural Research Station (ARS) developed the Universal Soil Loss Equation (USLE) over 40 years ago. It is the most widely accepted and used soil loss equation. It was designed as a method to predict average annual soil loss caused by sheet and rill erosion. The USLE can estimate long-term soil loss, and can assist in choosing proper cropping, management, and conservation practices. However, it cannot be used to determine erosion for a specific year or specific storm. Because of its wide acceptance by the forestry, agricultural, and academic communities, the USLE was selected as the tool for estimating long-term annual soil erosion, assessing the impacts of various land uses, and evaluating the benefits of various BMPs.

### 4.2 Universal Soil Loss Equation

For each of the watersheds monitored in the Savannah River Basin, the existing annual sediment load was estimated using the USLE. The USLE predicts the average annual soil loss caused by sheet and rill erosion. Soil loss from sheet and rill erosion is mainly due to detachment of soil particles during rainfall events. It is the major source of soil loss from crop production and animal grazing areas, logging areas, mine sites, unpaved roads, and construction sites. The equation used for estimating average annual soil erosion is:

$$A = RKLSCP$$

Where:

- A = average annual soil loss, in tons / acre
- R = rainfall erosivity index
- K = soil erodibility factor
- L = slope length factor
- S = slope steepness factor
- C = cover management factor
- P = conservation practice factor

### 4.2.1 Rainfall Erosivity Index

The R factor, or rainfall erosivity index, is a measure of the cumulative erosive force of individual precipitation events. When other factors are constant, soil losses from storm rainfall are directly proportional to the product of the total kinetic energy of the storm (E) times its maximum 30-minute intensity ( $I_{30}$ ); this is termed the single-storm erosion index ( $EI_{30}$ ). The mean annual R-factor represents the sum of  $EI_{30}$  values for all storms in a year, averaged over all years of record (Daly and Taylor, 2002). Daily rain-gauge data for the period 1971-2000 were used to compute R-factor values for the conterminous United States. The R-factor values are specified by a raster dataset with a spatial resolution of 2.5 minutes (about 4 km cell size), which was produced by the Spatial Climate Analysis Service at Oregon State University. R factor varies geographically and ranges from 249 to 444 within the Savannah River Basin. Table 14 provides the rainfall statistics from six meteorological stations located throughout Georgia and shows the variability of rainfall frequency and amount.

**Table 14. Georgia Meteorological Rainfall Statistics**

Station	Normal Monthly Precipitation (in.) / Avg. Days of Precipitation (0.1 in. or more)											
	Jan	Feb	Mar	Apr	May	Jun	Jul	Aug	Sept	Oct	Nov	Dec
Athens, GA	4.6/11	4.4/9	5.5/11	4.0/8	4.4/9	3.9/9	4.9/11	3.7/9	3.4/8	3.3/7	3.7/8	4.1/10
Atlanta, GA	4.8/11	4.8/10	5.8/11	4.3/9	4.3/9	3.6/10	5.0/12	3.7/10	3.4/8	3.1/6	3.9/8	4.3/10
Augusta, GA	4.1/10	4.3/9	4.7/10	3.3/8	3.8/9	4.1/9	4.2/11	4.5/10	3.0/7	2.8/6	2.5/7	3.4/9
Columbus, GA	4.6/10	4.9/10	5.8/10	4.3/8	4.2/8	4.1/9	5.5/13	3.7/10	3.2/8	2.2/5	3.6/8	5.0/10
Macon, GA	4.6/11	4.7/10	4.8/10	3.5/7	3.6/9	3.6/10	4.3/13	3.6/11	2.8/8	2.2/6	2.7/7	4.3/9
Savannah, GA	3.6/9	3.2/9	3.8/9	3.0/7	4.1/9	5.7/10	6.4/14	7.5/13	4.5/10	2.4/6	2.2/6	3.0/8

### 4.2.2 Soil Erodibility Factor

The K-factor, or soil erodibility factor, represents the susceptibility of soil to be eroded. This factor quantifies the cohesive or bonding character of the soil and ability of the soil to resist detachment and transport during a rainfall event. The factor reflects the fact that different soils erode at different rates when the other factors that affect erosion (e.g., infiltration rate, permeability, total water capacity, dispersion, rain splash, and abrasion) are the same. Texture is the principal factor affecting erodibility, but structure, organic matter, and permeability also contribute (Goldman et al. 1986).

The soil erodibility factor is a raster dataset generated for each modeled watershed from the SSURGO database. The erodibility of the soil horizons and components of each soil map unit are proportioned and summed to compute the overall K-factor for each soil map unit. Soil map units are the basic geographic unit utilized in the SSURGO database. Table 6 provides a summary of hydrologic soil groups in each supporting and not supporting watershed that was modeled and the corresponding range of K-factors.

### 4.2.3 Slope Length and Steepness Factors

L is the slope length factor, representing the effect of slope length on erosion. It is the ratio of soil loss from the field slope length to that from a unit plot length on the same soil type and gradient. In practice, slope length is the distance from the origin of overland flow along its flow path to the location of either concentrated flow or deposition. Longer slopes generally accumulate more runoff from larger areas and also result in higher overflow velocities. The slope length factor is computed with the equation:

$$L = (x_i^{m+1} - x_{i-1}^{m+1}) / [\lambda_u^m (x_i - x_{i-1})]$$

Where:  $x_i$  = distance to the lower end of the segment

$x_{i-1}$  = distance to the upper end of the segment

$\lambda_u$  = length of the unit plot (72.6 ft)

$m = \frac{\beta}{1+\beta}$  = slope length exponent

$$\beta = \left[ \frac{k_r}{k_i} \right] * \left[ \frac{c_r}{c_i} \right] * \left[ \frac{\exp(-0.05 G_c)}{\exp(-0.025 G_c)} \right] * \left[ \frac{\left( \frac{\sin \theta}{0.0896} \right)}{\left[ 3 \left( \frac{\sin \theta}{0.896} \right)^{0.8} + 0.56 \right]} \right]$$

$\left[ \frac{k_r}{k_i} \right]$  = the ratio of rill erodibility to interrill erodibility, assumed to be 1

$\left[ \frac{c_r}{c_i} \right]$  = the ratio for below ground effects for rill and interrill erosion, assumed to be 1

$\left[ \frac{\exp(-0.05 G_c)}{\exp(-0.025 G_c)} \right]$  = ratio of the ground cover effect on rill and interrill erosion, assumed to be 1

$\theta$  = slope angle of the segment

S is the slope steepness factor, representing the effect of slope steepness on erosion. Steeper slopes generally produce higher overland flow velocities. Soil loss increases more rapidly with slope steepness than it does with slope length. The slope steepness factor is computed by the equation:

$$S = 10.8 \sin \theta + 0.03 \quad \text{for slopes} < 9\%$$

$$S = 16.8 \sin \theta - 0.50 \quad \text{for slopes} \geq 9\%$$

Both the L and S factor equations depend on the slope angle ( $\theta$ ) of the given watershed. Slope angle is calculated using digital elevation model (DEM) data obtained from the United States Geological Survey (USGS) National Elevation Dataset (NED).

### 4.2.4 Cropping Factor

The C-factor, or cover management factor, is a dimensionless number, ranging between 0 and 1, that represents the degree of protection from erosion provided by crops, vegetation, and other soil cover. For this application of USLE, the C-factor has been utilized to convey the inherent erosion potential of the different land covers in each modeled watershed.

For agricultural lands, the C-factor incorporates the effects of tillage, crop type, cropping history, and crop yield on both soil erosivity and erodibility. ARS has continually refined C-factor values for specific crop and pasture types throughout the years. These values are easily obtained and well distributed. A review of available literature yielded generalized C-factor values for all land cover types and is given in Table 15.

**Table 15. C-Factor for Land Cover types in Georgia**

Land Cover Type	C-factor
Open Water/Beaches/Dunes/Mud	0
Utilities Swaths / Golf Courses	0.011
Developed	0.003
Clearcut/Sparse	0.2
Quarries/Strip Mines	0.2
Rock Outcrops	0
Forested	0.001
Pasture	0.011
Row Crops	0.2
Wetland	0.011

Source: Soil & Water Assessment Tool Documentation, 2012

#### 4.2.5 Conservation Practice Factor

The P factor or conservation practice factor represents the effects of conservation practices on erosion. The conservation practices include BMPs such as contour farming, strip cropping and terraces. In all cases, it was assumed that no BMPs were used and the P factor for all land uses was 1.0.

#### 4.3 WCS Sediment Tool

USEPA and Tetra Tech developed the ArcView-based Watershed Characterization System (WCS) to provide tools for characterizing various watersheds. WCS was used to display and analyze geographic information system (GIS) data, including land use, soil type, ground slope, road networks, point source discharges, and watershed characteristics. The Sediment Tool extension, which utilized the USLE, was used to estimate the potential sediment delivery to a defined water body of concern. This original version of WCS was used for modeling of sediment TMDLs issued by GA EPD through 2012.

GA EPD has updated and modernized the code and originally developed by USEPA and Tetra Tech. The original WCS program and code was evaluated to determine what functionality and features should be incorporated into the updated system.

The utilization of a GIS-based platform was considered a high priority so large amounts of high-resolution geospatial data could be efficiently analyzed for water quality limited streams. The Natural Resources Spatial Analysis Lab (NARSAL), within the College of Agricultural and Environmental Sciences, at the University of Georgia was contracted to update the GIS-based platform that would allow for similar analyses of the original WCS and its Sediment Tool.



The GIS software platform chosen was ArcGIS. The GA EPD Watershed Characterization System (GAWCS) was developed to run in ArcMap 10.x and utilize widely available and regularly updated state-wide geospatial datasets. Within the ArcGIS toolbox, two source code scripts, written in the open-source Python coding language, generate required datasets based on DEM data, and evaluate a selected watershed utilizing a sediment budget model based on the Revised Universal Soil Loss Equation, Version 2 (RUSLE2). The sediment budget model provides the estimated annual average soil loss due to sheet and rill erosion. A tabular summary of land cover, soil, stream, and demographic attributes of the selected watershed is provided to fully characterize a watershed, aid in water quality evaluation, and identify potential sources of impairment.

The DEM Process script utilizes the highest resolution DEM dataset available to generate three raster datasets that are subsequently used in the sediment budget calculation process. First, a state-wide slope angle raster data file is generated by calculating the slope angle from the raw DEM raster data. Following the generation of the slope angle raster, the DEM raster is hydrologically corrected such that modeled streamflow always flows along accurate stream paths to the edge of the DEM dataset. In this process, the streams from the USGS National Hydrography Dataset (NHD) NHD Flowline Feature Class are rasterized, snapped, and “burned” into the DEM. The “burn” process is essentially subtracting the stream pixels from the DEM, thus making an artificial gully and forcing the subsequently calculated flow accumulation and flow direction to follow the NHD streams. The DEM raster is then filled to remove any sinks. Finally, a state-wide flow direction raster and flow accumulation raster are generated, based on the edited DEM raster file. As higher resolution DEM datasets become available, the DEM processing script can be used to generate state-wide slope angle, flow direction, and flow accumulation raster datasets with a higher degree of accuracy.

The Watershed Characterization script evaluates a user-defined watershed that can either be based on a manual watershed delineation provided by the user or the script can delineate a watershed based on a user-selected pour point. Once the watershed is delineated, a variety of statistics describing land cover, population, and soil makeup are calculated and exported in tabular form.

Following the tabulation of watershed statistics, the Watershed Characterization script initiates the sediment erosion calculation process. A 30-meter by 30-meter grid is superimposed over the watershed to form the basic framework from which the sediment erosion estimate is calculated. This grid size represents the spatial resolution of the most land cover datasets, including the National Land Cover Dataset (NLCD) produced by USGS, and the Georgia Land Use Trends (GLUT) dataset produced by NARSAL. For each grid cell within the watershed, the Watershed Characterization script extracts or calculates the individual USLE factors based on the geospatial data provided through the ArcMap interface. Based on the specific cell characteristics and individual factors, the potential erosion for each grid cell is calculated using the USLE.

After the annual soil loss is computed for each grid cell in the watershed, areas of deposition and erosion are identified. Only areas of erosion are assumed to contribute to the total sediment yield of the watershed. Curvature of the watershed is computed along with a 3x3 focal mean slope. Areas of deposition are defined where slope is concave and less than  $\frac{1}{2}$  the mean slope. All other areas are defined as eroding. To compute the total sediment yield (tons/acre/year), a weighted flow accumulation is computed excluding the areas of deposition. The calculated sediment yields (tons/acre/year) are recalculated based on the actual watershed size to get an absolute sediment yield (tons/year).

## 5) TOTAL MAXIMUM DAILY LOAD

A Total Maximum Daily Load (TMDL) is the amount of a pollutant that can be assimilated by the receiving water body without exceeding the applicable water quality criteria, in this case, the narrative water quality criteria for aquatic life. This TMDL determines the range of sediment loads that can enter the Savannah River Basin watersheds not supporting their designated use without causing additional impairment to the stream. This range is based on the hypothesis that if a non-supporting watershed has an annual average sediment loading rate similar to a watershed supporting its biology, then the receiving stream will remain stable and not be biologically impaired due to sediment. In the Savannah River Basin, the average sediment yield in the watersheds supporting fish communities in the Piedmont ecoregion is 1.18 tons/acre/yr. This TMDL establishes allowable pollutant loadings, and thereby provides the basis to establish water quality-based controls. For some pollutants, TMDLs are expressed on a mass loading basis.

A TMDL is the sum of the individual waste load allocations (WLA) for point sources and load allocations (LA) for nonpoint sources and natural background (40 CFR 130.2). The sum of these components may not result in an exceedance of water quality criteria for a water body. To protect against exceedances, the TMDL must also include a margin of safety (MOS), either implicitly or explicitly, that accounts for the uncertainty in the relationship between pollutant loads and the water quality response of the receiving water body. Conceptually, a TMDL can be expressed as follows:

$$\text{TMDL} = \Sigma\text{WLA}s + \Sigma\text{LA}s + \text{MOS}$$

The following sections describe the various TMDL components.

### 5.1 Waste Load Allocations

The waste load allocation (WLA) is the portion of the receiving water's loading capacity that is allocated to existing or future point sources including industrial facilities, municipal treatment plants, and private and institutional development (PID) facilities. WLAs are provided to the point sources from municipal and industrial wastewater treatment systems with NPDES effluent limits. The maximum allocated sediment load for these facilities is dependent on the discharge flow. The WLA given is a concentration or a range of daily average and daily maximum TSS limits for these facilities; however, a load can be calculated based on the permitted (where available) or design flows, and the permitted TSS concentrations.

The WLA, as a load, can be represented by the following equation:

$$\text{WLA} = C_{\text{permitted}} * Q$$

Where:

WLA = Wasteload Allocation sediment load

$C_{\text{permitted}}$  = permitted concentration, in TSS (mg / L)

Q = permitted flow (where available) or design discharge flow

There are zero (0) permitted NPDES facilities in the Savannah River Basin watersheds that discharge into a stream segment or upstream of a stream segment not supporting its designated use for biota.

It is recognized that effluent from biological treatment systems that have TSS limits of 20 mg/L or less are not expected to contribute to stream sedimentation. If there is available assimilative

capacity, a new facility may be allowed, or for an existing facility may be able to expand. Any discharge into a stream without any assimilative capacity will be evaluated on a case-by-case basis and increases will be allowed, dependent on engineering and biological integrity study results.

State and federal rules define storm water discharges covered by NPDES permits as point sources. However, storm water discharges are from diffuse sources and there are multiple storm water outfalls. Storm water sources (point and nonpoint) are different than traditional NPDES permitted sources in four respects: 1) they do not produce a continuous (pollutant loading) discharge; 2) their pollutant loading depends on the intensity, duration, and frequency of rainfall events, over which the permittee has no control; 3) the activities contributing to the pollutant loading may include various allowable activities of others, and control of these activities is not solely within the discretion of the permittee; and 4) they do not have wastewater treatment plants that control specific pollutants to meet numerical limits.

The intent of storm water NPDES permits is not to treat the water after collection, but to reduce the exposure of storm water to pollutants by implementing various controls. It would be infeasible and prohibitively expensive to control pollutant discharges from each storm water outfall. Therefore, storm water NPDES permits require the establishment of controls or BMPs to reduce the pollutants entering the environment.

For stormwater permits, compliance with the terms and conditions of the permit is effective implementation of the WLA to the Maximum Extent Practicable (MEP), and demonstrates consistency with the assumptions and requirements of the TMDL. EPD acknowledges that progress with the assumptions and requirements of the TMDL by stormwater permittees may take one or more permit iterations. Achieving the TMDL reductions may constitute compliance with a storm water management plan (SWMP) or a storm water pollution prevention plan (SWPPP), provided the MEP definition is met, even where the numeric percent reduction may not be achieved so long as reasonable progress is made toward attainment of water quality standards using an iterative BMP process.

The waste load allocations from storm water discharges associated with MS4s ( $WLA_{sw}$ ) are estimated based on the percentage of urban area in each watershed covered by the MS4 storm water permit. At this time, the portion of each watershed that goes directly to a permitted storm sewer and that which goes through non-permitted point sources, or is sheet flow or agricultural runoff, has not been clearly defined. Thus, it is assumed that approximately 70 percent of storm water runoff from the regulated urban area is collected by the municipal separate storm sewer systems.

The storm water discharges associated with industrial facilities that are not covered under individual NPDES permits are regulated by a Georgia NPDES General Permit No. GAR050000 for Storm Water Discharges Associated with Industrial Activities. The general permit requires that storm water discharges into a stream segment not supporting its designated use or within one linear mile upstream of and within the same watershed as any portion of an impaired stream segment identified as "not supporting" its designated use(s), must satisfy the requirements given in Appendix C of the permit if the impaired stream segment has been listed for criteria violated, "Bio F" (Impaired Fish Community). There are no industrial facilities that are covered under Georgia NPDES General Permit for Storm Water Discharges Associated with Industrial Activity in the Savannah River Basin that are contained within watersheds of not supporting streams segments.

Georgia requires all construction sites over one acre to have a NPDES General Storm Water permit for construction activities. These General Permits authorizes the discharge of storm water associated with construction activity to the waters of the state in accordance with the limitations, monitoring requirements, and other conditions set forth in Parts III through V of each permit. The conditions set forth in each of these permits were established to assure that the storm water runoff from these sites does not cause or contribute sediment to the stream. Each Georgia NPDES General Permit for Storm Water Associated with Construction Activities can be considered a water quality-based permit in that the numeric limits in the permit, if met, will not cause a water quality problem. The sediment load allocation from future construction sites within the watershed have to meet requirements outlined in the Georgia NPDES General Permit for Storm Water Associated with Construction Activities.

## 5.2 Load Allocations

The USLE was applied to those watersheds that have streams that are biologically impaired and to watersheds and corresponding streams considered least impacted to determine the current sediment loading rates to the streams. The annual sediment load in tons/year for fish community assessment not supporting and least impacted watersheds is reported in Table 16.

The watersheds are grouped by those biologically impaired (not supporting designated uses), and those least impacted (supporting designated uses). For comparison purposes, the annual average sediment load per acre, or sediment yield, was calculated for each watershed and is also given in Table 16. For streams sampled for fish community integrity, the average sediment yield of the Savannah River Basin watersheds located in the Piedmont ecoregion not supporting their designated uses is 0.84 tons/acre/yr, while the average sediment yield of the supporting watersheds located within the Piedmont ecoregion is 1.18 tons/acre/yr.

Fish community assessment scores are based on a specific set of metrics for each ecoregion. A target sediment yield was established in each ecoregion by averaging the sediment yield of all watersheds where the associated stream integrity class was either “Good” or “Excellent”. The sediment yield per acre for each watershed was then compared with the average target sediment yield for the corresponding ecoregion. In cases where the not supporting yields exceeded the average target yield, the Total Allowable Sediment Load was calculated as a tons/year load based on the average target yield multiplied by the total acres for the not supporting watershed. Where the yields were less than the target yield, the Total Allowable Sediment Load was given as the current annual sediment load in tons/year.

**Table 16. Annual Sediment Yield for Fish Community Assessment Segments**

Stream Segment	Station ID	Watershed Area (acres)	Total Sediment (tons/yr)	Road Sediment (tons/yr)	Total Sediment Yield (tons/acre/yr)
<b>Piedmont Ecoregion (45) - Not Supporting - Fish Community Assessment</b>					
Armstrong Branch	WRD 1343	1274.1	1133.5	8.2	0.89
Beaverdam Creek	WRD 1250	18538.2	14141.9	660.4	0.76
Brush Creek	WRD 1259	3924.8	2055.8	138.6	0.52
Buffalo Creek	WRD 1234	14968.5	8636.8	443.0	0.58
Dry Fork Creek	WRD 1336	8075.4	8813.8	227.7	1.09

Stream Segment	Station ID	Watershed Area (acres)	Total Sediment (tons/yr)	Road Sediment (tons/yr)	Total Sediment Yield (tons/acre/yr)
Goosepond Creek	WRD 1369	7664.4	4773.7	323.6	0.62
Gum Log Branch	WRD 1242	1346.4	1068.4	41.6	0.79
Gum Log Creek	WRD 1228	2509.5	1693.4	121.0	0.67
Hobb Branch	WRD 1347	1603.7	1485.5	13.9	0.93
Holbrook Creek	WRD 1244	1085.5	2127.0	91.2	1.96
Kettle Creek	WRD 1361	9529.8	7748.1	199.3	0.81
Lloyd Creek	WRD 1340	2379.2	2678.2	117.1	1.13
Tributary #1 to Nails Creek	WRD 1225	1022.3	922.7	11.0	0.90
North Fork Little River	WRD 1240	1690.2	1255.9	69.3	0.74
Payne Creek	WRD 1229	1102.6	2243.3	70.5	2.03
Powder Creek	WRD 1342	1065.7	175.1	4.3	0.16
Raiden Creek	WRD 1241	1333.9	516.6	11.1	0.39
Stephens Creek	WRD 1378	4107.6	2993.4	49.0	0.73
Tributary to Suls Fork	WRD 1348	1097.1	80.6	6.9	0.07
Tributary to Van Creek	WRD 1335	1953.7	483.7	24.3	0.25
Whiten Creek	WRD 1227	2752.8	4609.8	188.9	1.67
<b>Piedmont Ecoregion (45) - Supporting - Fish Community Assessment</b>					
Clouds Creek	WRD 1260	30350.4	17950.1	968.8	0.59
Davidson Creek	WRD 776	7578.5	8032.8	516.3	1.06
Griffin Creek	WRD 1344	2133.0	909.6	18.3	0.43
Hannah Creek	WRD 636	4453.5	4418.4	359.9	0.99
Hudson River	WRD 1282	29146.6	60163.3	2889.1	2.06
Tributary to Hudson River	WRD 1376	3104.0	5068.0	226.4	1.63
Indian Creek	WRD 84	12544.6	12699.3	389.5	1.01
Kimbell Creek	WRD 1232	786.6	645.9	10.6	0.82
Little Dove Creek	WRD 646	5265.6	3724.4	85.4	0.71
Little Nails Creek	WRD 1245	3341.3	8467.2	202.0	2.53
North Fork Broad River	WRD 1374	3215.2	6166.6	218.3	1.92
Pistol Creek	WRD 1120	4697.0	6632.2	77.3	1.41
Scull Shoal Creek	WRD 1370	12654.7	11577.0	440.3	0.91
Unawatti Creek	WRD 1139	21078.1	14769.1	736.4	0.70
Upton Creek	WRD 85	15285.4	13603.3	333.5	0.89
Vineyard Creek	WRD 1368	2925.8	3310.3	170.8	1.13

Once the Total Allowable Sediment Load for each not supporting watershed is calculated, the nonpoint source loads (LA) for each watershed is calculated by subtracting the WLA and WLA<sub>sw</sub> from the Total Allowable Sediment Load. It is recognized that there may be additional assimilative capacity in the cases where there is no required reduction in the sediment load and future dischargers (WLA) may be allowed. In the watersheds that have exceeded the total allowable sediment load, new dischargers (WLA) may be allowed if there is sufficient reduction in the nonpoint source loads (LA).

### 5.3 Seasonal Variation

Sediment is expected to fluctuate according to the amount and distribution of rainfall. Since rainfall is greatest in the spring and winter seasons, it is expected that sediment loadings would be highest during these seasons. However, these seasonal fluctuations and other short-term variability in loadings due to episodic events are usually evened out by the response of the biological community to habitat alteration, which is a long-term process. Therefore, the annual sediment load was determined to be appropriate for the TMDL.

### 5.4 Margin of Safety

The MOS is a required component of TMDL development. There are two basic methods for incorporating the MOS: 1) implicitly incorporate the MOS using conservative model assumptions to develop allocations; or 2) explicitly specify a portion of the TMDL as the MOS and use the remainder for allocations. For this TMDL, the MOS was implicitly incorporated in the use of conservative modeling assumptions, including the selection of average USLE factors, the use of the average sediment loading rates for the numeric targets, and the assumption that no BMPs were used.

### 5.5 Total Sediment Load

The total allowable sediment load was determined by adding the WLA ( $WLA + WLA_{sw}$ ) and the LA. The MOS, as described above, was implicitly included in the TMDL analysis and does not factor directly into the TMDL equation.

The USLE method used calculates a total annual sediment load, as opposed to a daily load. The total allowable annual sediment load expressed in terms of tons per year is intended to prevent the cumulative impacts of excessive run-off related sediment in the watershed. The maximum daily allowable sediment load is a subcomponent of the allowable annual load. It is based upon the critical flow event that represents the maximum sediment load capacity for the stream. Research conducted by the ARS National Sedimentation Laboratory and USEPA Region 4 has determined that the bankfull flow is the critical flow that has the maximum daily sediment carrying capacity, and therefore has the maximum daily sediment loading capacity. Bankfull flow can be estimated using the one-day flow event that occurs once every one and a half years, 1Q1.5, determined by the Log Pearson recurrence interval statistical analysis.

The National Sedimentation Laboratory has correlated, by ecoregion, a relationship between the annual average sediment yield and the bankfull flow sediment yield for stable or unimpaired streams. Table 17 provides the mean bankfull flow (Q1.5) sediment yield expressed as tons per day per square kilometer for each ecoregion in the Savannah River basin, compared to the mean annual average sediment yield discharged into a stable, unimpaired stream. The coefficient is the ratio of the maximum daily yield to the total annual yield. These relationships were used to transform total allowable sediment loads to daily maximum sediment loads (USDA-ARS, 2006).

**Table 17. Suspended-Sediment Transport Rates Comparing Bankfull Flow Yield to Mean Annual Yield**

Ecoregion	Sediment Yield at Q1.5 (Tons/d/km <sup>2</sup> )	Mean Annual Sediment Yield (Tons/yr/km <sup>2</sup> )	Annual to Daily Max Coefficient
Piedmont – 45	2.54	19.6	0.1296

The total allowable sediment loads and daily maximum sediment loads for the not supporting watersheds are summarized in Table 18, along with any required sediment load reductions. The WLAs (WLA + WLA<sub>sw</sub>) provided in Table 18 are for accounting purposes. A Summary Memorandum for each watershed is provided in Appendix A

**Table 18. Total Allowable Sediment Loads and the Required Sediment Load Reductions**

Stream Segment Assessment Unit ID	Station ID	Current Load				TMDL		
		WLA (tons/yr)	WLA <sub>sw</sub> (tons/yr)	LA (tons/yr)	Total Load (tons/yr)	Total Allowable Sediment Load (tons/yr)	Maximum Allowable Daily Load (tons/day)	Required % Reduction
<b>Not Supporting Segments - Fish Community</b>								
<b>Armstrong Branch</b> GAR030601030703	WRD 1343		0.0	1074.9	1133.5	1133.5	139.3	0%
<b>Beaverdam Creek</b> GAR030601040406	WRD 1250		240.1	13901.8	14141.9	14141.9	1832.8	0%
<b>Brush Creek</b> GAR030601040407	WRD 1259		0.0	2055.8	2055.8	2055.8	266.4	0%
<b>Buffalo Creek</b> GAR030601040505	WRD 1234		0.0	8636.8	8636.8	8636.8	1119.3	0%
<b>Dry Fork Creek</b> GAR030601040509	WRD 1336		0.0	6812.8	8813.8	8813.8	882.9	0%
<b>Goosepond Creek</b> GAR030601040607	WRD 1369		0.0	4773.7	4773.7	4773.7	618.7	0%
<b>Gum Log Branch</b> GAR030601030414	WRD 1242		0.0	1068.4	1068.4	1068.4	138.5	0%
<b>Gum Log Creek</b> GAR030601020508	WRD 1228		0.0	1693.4	1693.4	1693.4	219.5	0%
<b>Hobb Branch</b> GAR030601050110	WRD 1347		0.0	1352.9	1485.5	1485.5	175.3	0%
<b>Holbrook Creek</b> GAR030601040214	WRD 1244		0.0	915.8	2127.0	1276.1	118.7	40.0%
<b>Kettle Creek</b> GAR030601050112	WRD 1361		0.0	7748.1	7748.1	7748.1	1004.1	0%
<b>Lloyd Creek</b> GAR030601050403	WRD 1340		0.0	2007.2	2678.2	2678.2	260.1	0%
<b>Tributary #1 to Nails Creek</b> GAR030601040211	WRD 1225		0.0	862.5	922.7	922.7	111.8	0%

Stream Segment Assessment Unit ID	Station ID	Current Load				TMDL		
		WLA (tons/yr)	WLA <sub>sw</sub> (tons/yr)	LA (tons/yr)	Total Load (tons/yr)	Total Allowable Sediment Load (tons/yr)	Maximum Allowable Daily Load (tons/day)	Required % Reduction
<b>North Fork Little River</b> GAR030601050104	WRD 1240		0.0	1255.9	1255.9	1255.9	162.8	0%
<b>Payne Creek</b> GAR030601040117	WRD 1229		0.0	930.2	2243.3	1296.2	120.6	42.2%
<b>Powder Creek</b> GAR030601050107	WRD 1342		0.0	175.1	175.1	175.1	22.7	0%
<b>Raiden Creek</b> GAR030601050105	WRD 1241		0	516.6	516.6	516.6	67.0	0%
<b>Stephens Creek</b> GAR030601050114	WRD 1378		0.0	2993.4	2993.4	2993.4	387.9	0%
<b>Tributary to Suls Fork</b> GAR030601050111	WRD 1348		0.0	80.6	80.6	80.6	10.4	0%
<b>Tributary to Van Creek</b> GAR030601030410	WRD 1335		0.0	483.7	483.7	483.7	62.7	0%
<b>Whiten Creek</b> GAR030601040116	WRD 1227		0.0	2322.4	4609.8	3236.0	301.0	29.8%

**Definitions:**

**Current Total Load** - Sum of modeled sediment load and approved waste load allocations (WLA)

**WLA** - waste load allocation for discrete point sources

**WLA<sub>sw</sub>** - waste load allocation associated with storm water discharges from a municipal separate storm sewer system (MS4)

**LA** - portion of the total allowable sediment load attributed to nonpoint sources and natural background sources of sediment

**Total Allowable Sediment Load** - allowable sediment load calculated using the target sediment yield and the stream's watershed area

**Maximum Allowable Daily Load** - total allowable sediment load (annual) converted to a daily figure based on the bankfull sediment transport relationship

**Required % Reduction** - percent reduction applied to current load in order to meet total allowable sediment load



## 6) RECOMMENDATIONS

The TMDL process consists of an evaluation of the sub-watersheds for each 303(d) listed stream segment to identify, as best as possible, the sources of sediment causing the stream to be impaired for the narrative criteria for aquatic life. The TMDL analysis was performed using the best available data to specify WLAs and LAs that will meet the narrative aquatic life criteria so as to support the use classification specified for the listed segment.

This TMDL represents part of a long-term process to reduce loading of sediment to meet water quality standards in the Savannah River Basin. Implementation strategies will be reviewed and the TMDLs will be refined as necessary. The phased approach will support progress toward water quality standards attainment in the future. In accordance with USEPA TMDL guidance, these TMDLs may be revised based on the results of future monitoring and source characterization data efforts. The following recommendations emphasize further source identification and involve the collection of data to support the current allocations and subsequent source reductions.

### 6.1 Monitoring

Water quality monitoring is conducted at a number of locations across the State each year. Based on monitoring conducted by GA WRD and GA EPD in the Savannah River Basin, these segments are listed as not supporting their designated use due to biological impairments. Additional monitoring sites are added as necessary.

In the case where a watershed-based plan has been developed for a listed stream segment, an appropriate water quality monitoring program will be outlined. The monitoring program will be developed to help identify the various sediment sources. The monitoring program may be used to verify the 303(d) stream segment listings. This will be especially valuable for those segments where limited data resulted in the listing.

### 6.2 Sediment Management Practices

The following management practices are recommended to reduce, or at a minimum, maintain the total allowable sediment loads at current levels.

- Compliance with NPDES (wastewater, construction, industrial stormwater, and/or MS4) permit limits and requirements;
- Implementation of recommended Water Quality management practices in the *Savannah-Upper Ogeechee Georgia Regional Water Plan* (GA EPD, 2017) and the *Coastal Georgia Regional Water Plan* (GA EPD, 2017);
- Implementation of *Georgia's Best Management Practices for Forestry* (GFC, 2019);
- Implementation of *Best Management Practices for Georgia Agriculture* (GSWCC, 2013) and Adoption of National Resource Conservation Service (NRCS) Conservation Practices for agriculture;
- Adherence to the Surface Mining Land Use Plan prepared as part of the Surface Mining Permit Application;
- Implementation of the *Georgia Better Back Roads Field Manual* (GA RCDC, 2009) and adoption of additional practices for proper unpaved road maintenance;

- Implementation of individual Erosion and Sedimentation Control Plans for land disturbing activities; and application of the *Manual for Erosion and Sediment Control in Georgia* (GSWCC, 2016)
- Implementation of the *Georgia Stormwater Management Manual* (ARC, 2016) to facilitate prevention and mitigation of stream bank erosion due to increased stream flow and velocities caused by urban runoff through structural storm water BMP installation.
- Where applicable, implementation of the *Coastal Stormwater Supplement to the Georgia Stormwater Management Manual* (CCSMPC, 2009).

### **6.3 Reasonable Assurance**

Permitted discharges will be regulated through the NPDES permitting process described in this report. An allocation to a point source discharger does not automatically result in a permit limit or monitoring requirement. Through its NPDES permitting process, GA EPD will determine whether a new or existing discharger has a reasonable potential of discharging sediment levels equal to or greater than the total allocated load. The results of this reasonable potential analysis will determine the specific requirements in an individual facility's NPDES permit. As part of its analysis, the GA EPD will use its USEPA approved 2003 NPDES Reasonable Potential Procedures to determine whether monitoring requirements or effluent limitations are necessary.

Georgia is working with local governments, agricultural and forestry agencies, such as the Natural Resources Conservation Service, the Georgia Soil and Water Conservation Commission, and the Georgia Forestry Commission, to foster the implementation of best management practices to address nonpoint sources. In addition, public education efforts will be targeted to individual stakeholders to provide information regarding the use of best management practices to protect water quality.

### **6.4 Public Participation**

A thirty-day public notice will be provided for this TMDL. During that time, the TMDL will be available on the GA EPD website, a copy of the TMDL will be provided upon request, and the public will be invited to provide comments on the TMDL.

## 7) INITIAL TMDL IMPLEMENTATION PLAN

This plan identifies applicable state-wide programs and activities that may be employed to manage point and nonpoint sources of sediment loads for twenty-one (21) segments in the Savannah River Basin. Local watershed planning and management initiatives will be fostered, supported or developed through a variety of mechanisms. Implementation may be addressed by Watershed-Based Plans or other assessments funded by Section 319 (h) grants, the local development of watershed protection plans, or “Targeted Outreach” initiated by GA EPD. These initiatives will supplement or possibly replace this initial implementation plan. Implementation actions should also be guided by the recommended management practices and actions contained within each applicable Regional Water Plan developed as part of Georgia’s Comprehensive State-wide Water Management Plan implementation (Georgia Water Council, 2008).

### 7.1 Not Supporting Segments

This initial plan is applicable to the following water bodies that were added to Georgia’s 2018 Integrated 305(b)/303(d) list of not supporting waters in *Water Quality in Georgia 2016-2017* (GA EPD, 2018) available on the GA EPD [website](#). Table 19 summarizes the descriptive information provided in the 303(d) list.

**Table 19. Stream Segments on the 2018 303(d) List as Biota Impacted - Fish Community**

Stream Segment	Ecoregion	Location	Reach ID	Segment Length (mi)	Designated Use
Armstrong Branch	Piedmont	Headwaters to Fishing Creek	GAR030601030703	5	Fishing
Beaverdam Creek	Piedmont	Mill Shoal Creek to South Fork Broad River	GAR030601040406	4	Fishing
Brush Creek	Piedmont	Reservoir U to Bigger Creek	GAR030601040407	6	Fishing
Buffalo Creek	Piedmont	Milner Brook to Long Creek	GAR030601040505	7	Fishing
Dry Fork Creek	Piedmont	Headwaters to Beaverdam Creek	GAR030601040509	9	Fishing
Goosepond Creek	Piedmont	Headwaters to the Broad River	GAR030601040607	8	Fishing
Gum Log Branch	Piedmont	Unnamed pond 0.4 miles upstream Hoke Dickerson Road to Cold Water Creek	GAR030601030414	4	Fishing
Gum Log Creek	Piedmont	Unnamed tributary 0.6 miles upstream Gum Log Creek Road to Lake Hartwell	GAR030601020508	4	Fishing
Hobb Branch	Piedmont	Headwaters to Kettle Creek	GAR030601050110	4	Fishing

Stream Segment	Ecoregion	Location	Reach ID	Segment Length (mi)	Designated Use
Holbrook Creek	Piedmont	Headwaters to Garrison Creek	GAR030601040214	4	Fishing
Kettle Creek	Piedmont	Hatchet Branch to Hobb Branch	GAR030601050112	2	Fishing
Lloyd Creek	Piedmont	Headwaters to Tributary 0.6 miles downstream Hephzibah Church Road	GAR030601050403	6	Fishing
Tributary #1 to Nails Creek	Piedmont	Headwaters to Nails Creek	GAR030601040211	2	Fishing
North Fork Little River	Piedmont	Pond 1.2 miles upstream McWhorter Road to Raiden Creek	GAR030601050104	7	Fishing
Payne Creek	Piedmont	Headwaters to Middle Fork Broad River	GAR030601040117	5	Fishing
Powder Creek	Piedmont	Headwaters to Little River	GAR030601050107	4	Fishing
Raiden Creek	Piedmont	Headwaters to North Fork Little River	GAR030601050105	7	Drinking Water
Stephens Creek	Piedmont	Tributary 470 feet upstream of Center Hill School Road NW to South Fork Little River	GAR030601050114	3	Fishing
Tributary to Syla Fork	Piedmont	Headwaters to Syla Fork	GAR030601050111	2	Fishing
Tributary to Van Creek	Piedmont	Headwaters to Richard B. Russell Lake	GAR030601030410	4	Fishing
Whiten Creek	Piedmont	Headwaters to Hunters Creek	GAR030601040116	5	Fishing

The GA EPD developed TMDLs in 2020 for sediment in the Savannah River Basin due to a “Bio F” criteria violation on Georgia’s 2018 Integrated 305(b)/303(d) List. These streams have shown a degradation of the biological community, which is generally caused by habitat loss due to stream sedimentation. The purpose of the general criteria is to prevent objectionable conditions interfere with legitimate water uses, as stated in [Georgia’s Rules and Regulations for Water Quality Control](#), Chapter 391-3-6-.03(5)(c):

*“All waters shall be free from material related to municipal, industrial or other discharges which produce turbidity, color, odor or other objectionable conditions which interfere with legitimate water uses.”*

## 7.2 Potential Sources

A healthy aquatic ecosystem requires a healthy habitat. The major disturbance to stream habitats is erosion and sedimentation. As sediment is carried into the stream, it settles to the stream bottom and smothers sensitive organisms. Turbidity associated with sediment loads may also impair recreational and drinking water uses (GA EPD, 1998).

A source assessment characterizes the known and suspected sediment sources in the watershed. The general sediment sources are point and nonpoint. NPDES permittees discharging treated wastewater are the primary point sources of sediment as TSS. It is recognized that effluent from biological treatment systems that have TSS limits of 20 mg/L or less are not expected to contribute to stream sedimentation. Nonpoint sources of sediment are diffuse sources that cannot be identified as entering the water body at a single location. These sources generally involve land use activities that contribute sediment to streams during a rainfall runoff event.

Prior to the implementation of this plan, a detailed assessment of the potential sources should be carried out. This will better determine what best management practices are needed and where they should be installed. A watershed assessment will also help when requesting funding assistance for the implementation of this plan. GA EPD is available to provide assistance in completing a watershed survey of the potential sources of impairment.

Through water quality modeling, it has been determined that the sediment loading found in two (2) of the twenty-one (21) segments needs to be reduced. This sediment may be due to land disturbing activities including, but not limited to land development, agriculture, impervious surfaces, commercial forestry, and others. It is believed that, if sediment loads are not reduced, these streams will continue to degrade over time. Remedies exist for addressing excess sediment, from both point and non-point sources, in streams. They will be discussed in this plan.

Based on modeling, some segments have been found to need 0% reductions in sediments loads. This occurs if the estimated sediment yield (tons/acre/year) for these not supporting segments is below the average sediment yield for the least impacted stream segments within the Savannah River Basin. It is likely that the impairment in these segments is due to past land use practices and is referred to as "legacy" sediment. It is believed that these streams will repair themselves over time if sediment loads are maintained at current levels.

## 7.3 Sediment Controls

It has been determined that most of the sediment found in the Savannah River Basin streams is due to past land use practices and is referred to as "legacy" sediment. Therefore, it is recommended that there be no net increase in sediment delivered to the not supporting stream segments, so that these streams will recover over time.

The measurement of sediment delivered to a stream is difficult, if not impossible, to determine. Setting a numeric TMDL may be ineffective given the difficulty in measuring it. In addition, habitat and aquatic communities can be slow to respond to changes in sediment loading. Thus, this TMDL recommends compliance with NPDES permits and implementation of Best Management Practices (BMPs) to control sediment produced from non-point sources such as the erosion of stream banks, paved surfaces, roofs, and others sources, which are not regulated or subjected to most enforcement actions. BMPs may be used to help reduce average annual sediment loads and achieve water quality criteria and improve the over aquatic health of the system. The

anticipated effects of compliance with NPDES permits and implementation of BMPs will be the improvement of stream habitats and water quality, and thus be an indirect measurement of the TMDL.

The table below lists examples of BMPs that address excess sediment. This is not a complete list and additional management measures may be proposed that will be considered as implementing non-point source controls consistent with this plan.

**Table 20. Examples of BMPs for Use in Controlling Sediment from Non-Point Sources**

<b>Name of BMP</b>	<b>Type (Ag., Forestry, Urban, Other.)</b>
Filter Strips	Agriculture
Reduced Tillage System	Agriculture
Exclusion	Agriculture
Timber Bridges	Forestry
Revegetation	Forestry
Sediment Basin	Urban
Porous Pavement	Urban
Wet Detention Pond	Urban
Organic Filter	Urban
Streambank Protection and Restoration	Ag, Forestry, Urban, Other
Stream Buffers	Ag, Forestry, Urban, Other
Additional Ordinances	Ag, Forestry, Urban, Other

The GA EPD Non-Point Source Program should be consulted when selecting appropriate management practices for addressing the TMDL, particularly when determining the best practices for specific watersheds.

### 7.3.1 Point Source Approaches

Point sources are defined as discharges of treated wastewater or storm water into rivers and streams at discrete locations. Treated wastewater tends to be discharged at relatively stable rates; whereas, storm water is discharged at irregular, intermittent rates, depending on precipitation and runoff. The NPDES permit program provides a basis for developing municipal, industrial, and storm water permits; monitoring and compliance with limitations; and appropriate enforcement actions for violations. In accordance with GA EPD rules and regulations, all NPDES dischargers in the watershed are required to meet their current NPDES permit limits at all times.

It is recommended that there be no authorized increase in the concentration of TSS above that identified in the TMDL. However, if there is available assimilative capacity, new discharges may be allowed based on engineering evaluations and current stream biological integrity studies.

The removal of mined material involves water pumped from the mine pit, and mineral processing involves the disposal of process waters. These waters are treated through sedimentation ponds or detention basins prior to being discharged to the stream and are regulated by NPDES permits. It is recommended that the peak flow from mining sites be maintained at pre-development levels in order to control bank erosion and instabilities in the receiving stream. In addition, monitoring frequencies should be such that the total annual sediment loads coming from mining facilities can be characterized.

GA EPD has developed a Georgia NPDES General Permit for Storm Water Associated with Construction Activities. Coverage under a General Permit is required for all construction sites disturbing one or more acres. General permits have been created to cover construction projects that fall into three distinct categories; stand-alone construction projects (General Permit No. GAR100001), infrastructure construction projects (General Permit No. GAR100002), and construction that occurs under a common plan of development where the primary permittee chooses to use secondary permittees for land disturbance activities (General Permit No. GAR100003). Regardless of the type of construction project, all sites required to have a coverage permit are authorized to discharge storm water associated with construction activity to the waters of the state in accordance with the limitations, monitoring requirements, and other conditions set forth in Parts III through V of each NPDES General Permit for Storm Water Associated with Construction Activities. The permit requires all sites to have an Erosion and Sedimentation Control Plan; to implement, inspect and maintain BMPs; and to monitor storm water for turbidity. Georgia's General Storm Water Permit can be considered a water quality-based permit, in that the numeric limits in the permit, if met and enforced, will not cause a water quality problem.

The NPDES General Storm Water Permits for Construction Activity also require that storm water discharges into a stream segment not supporting its designated use or a stream segment within one linear mile upstream of and within the same watershed as, any portion of a stream segment not supporting its designated use, must address any site-specific condition or requirement in a TMDL implementation plan and must include at least four additional BMPs from a list provided in Part III. C. of the Permit. This condition only applies to streams with impairments for "Bio F" (fish community) and with the listed potential cause of either "NP" (nonpoint source) or "UR" (urban runoff).

For stormwater permits, compliance with the terms and conditions of the permit is effective implementation of the WLA to the Maximum Extent Practicable (MEP), and demonstrates consistency with the assumptions and requirements of the TMDL. GA EPD acknowledges that progress with the assumptions and requirements of the TMDL by stormwater permittees may take one or more permit iterations. Achieving the TMDL reductions may constitute compliance with a storm water management plan (SWMP) or a storm water pollution prevention plan (SWPPP), provided the MEP definition is met, even where the numeric percent reduction may not be achieved so long as reasonable progress is made toward attainment of water quality standards using an iterative BMP process.

### **7.3.2 Nonpoint Source Land Use Approaches**

GA EPD is the lead agency for implementing the state's [Nonpoint Source Management Program](#), as described in Georgia's *Statewide Nonpoint Source Management Plan* (GA EPD, 2019). The *Statewide Nonpoint Source Management Plan* combines regulatory and non-regulatory approaches, in cooperation with other state and Federal agencies, local and regional governments, state colleges and universities, businesses and industries, nonprofit organizations,

and individual citizens. The 2019 document represents a revision of the *Statewide Nonpoint Source Management Plan* last updated in 2014. This revision provides an update to reflect new priorities and practices of nonpoint source pollution control in Georgia. It represents Georgia's plan for making progress toward meeting the ultimate goal of the Clean Water Act of achievement of water quality standards for fishable and swimmable waters. Regulatory responsibilities include establishing water quality criteria and use classifications, assessing and reporting water quality conditions, issuing point source permits, issuing water withdrawal and ground water permits, and regulating land-disturbing activities. Georgia is working with local governments, agricultural, and forestry agencies such as the Natural Resources Conservation Service, the Georgia Soil and Water Conservation Commission, and the Georgia Forestry Commission to foster the implementation of BMPs that address nonpoint source pollution. In addition, public education efforts are being targeted to individual stakeholders to provide information regarding the use of BMPs to protect water quality. The following sections describe in more detail the specific measures to reduce nonpoint sources of sediment by land use type.

### 7.3.2.1 Forested Land

In 1978, GA EPD designated the Georgia Forestry Commission (GFC) to be the lead agency in managing and implementing the silvicultural portion of Georgia's Nonpoint Source Management Program. The GFC is responsible for coordinating water quality issues with regard to forested land in Georgia. The GFC is basically responsible for:

- Developing Best Management Practices (BMPs) for the forestry industry,
- Educating the forestry community on BMPs, and
- Conducting site inspections for compliance with the established BMPs.

The GFC formed a Forestry Nonpoint Source Pollution Technical Task Force (FNSPTTF) to assess the extent of water pollution caused by forestry practices, and to develop recommendations for reducing or eliminating erosion and sedimentation. After a three-year field study, the task force developed a set of BMPs that address all aspects of silviculture, including forest road construction, timber harvesting, site preparation, and forest regeneration. The task force recommended the BMPs be implemented through a voluntary program, exempt from permitting under the Georgia Erosion and Sedimentation Control Act, emphasizing educational and training programs instead. In 1997, the original BMP document was revised to incorporate the 1989 Wetland BMP manual developed by the Georgia Forestry Association. This comprehensive BMP manual, *Georgia's Best Management Practices for Forestry* was released in January 1999. Additional guidance has been developed by the FNSPTTF since 1999. The current version of Georgia's forestry BMP manual, *Georgia's Best Management Practices for Forestry*, was released in January 2019 (GFC, 2019).

It is the responsibility of the GFC to educate and inform the forest community (landowners, procurement and land management foresters, consulting foresters, loggers, site prep and tree planting contractors) on the importance of BMPs. The GFC statewide program coordinator and the four regional specialists conduct educational programs across the state. The regional specialists receive specialized training in erosion and sediment control, forest road layout and construction, stream habitat assessment, wetland delineation, and fluvial geomorphology. The GFC has developed training videos, slide programs, tabletop exhibits, and BMP billboards that are displayed at wood yards across the state. For the benefit of private landowners selling timber, the GFC has developed a Sample Forest Products Sale Agreement, which includes fill in the blank spaces for specific BMP incorporation. Since December 1995, the GFC has been



cooperating with the University of Georgia's School of Forest Resources, the Georgia Forestry Association, and American Forest and Paper Association (AFPA) member companies in the ongoing education of loggers and timber buyers through the Sustainable Forestry Initiative (SFI) Master Timber Harvester program. This includes an intensive training session on the BMPs conducted by the GFC. Since publication of the first BMP manual in 1981, the GFC has given 2,672 BMP talks to over 86,500 persons and participated in 492 field demonstrations of BMPs (through June 2013). The education process is ongoing, with workshops routinely provided for foresters, timber buyers and loggers through the Sustainable Forestry Initiative® (SFI®) Program in Georgia.

To determine if educational efforts have been successful and if the BMPs are effective at minimizing erosion and sedimentation, the GFC conducted BMP Implementation and Compliance Surveys in 1991, 1992, 1998, 2002, 2004, 2007, 2009, 2011, 2013, 2015, and 2017. In 1997, the Southern Group of State Foresters (SGSF) Task Force completed a newly developed and more rigorous survey protocol document titled *Silviculture Best Management Practices Implementation Monitoring – A Framework for State Forestry Agencies*. In 2002, this document was revised and re-published. Starting with the 1998 BMP implementation survey and every one thereafter, surveys were conducted using this protocol recommended by the SGSF Task Force. The GFC sampled about 10 percent of the forestry operations that occur annually. The number of samples taken in each county was based on the volume of wood harvested as reported in the state's latest Product Drain Report. Sites were randomly selected to reflect various forest types (non-industrial private forest, forest industry, and publicly owned lands). The statewide average BMP implementation has ranged from 65 percent in 1991 to the current rate of 90 percent. In 1991, approximately 86 percent of the acres evaluated were in compliance. This total acreage percentage increased to 92 percent compliance in 1992, 98 percent compliance in 1998, and over 99 percent compliance in 2013.

The GFC also investigates and mediates complaints or concerns involving forestry operations on behalf of the GA EPD and the Army Corps of Engineers (COE) when stream water quality and wetlands are involved, respectively. Complaints from citizens are common, particularly in counties growing in population where landowners are living close to commercial forestry operations. After notifying the forest owner, the GFC District Coordinator conducts a field inspection to determine if BMPs were followed, if the potential for water quality problems exists, and who is the responsible party. If the complaint is valid, GFC will work with the responsible party until the problem is corrected. However, the GFC has no regulatory authority. In situations where the GFC cannot get satisfactory compliance, the case is turned over to GA EPD or COE for enforcement actions under the Georgia Water Quality Control Act or Section 404 of the Federal Clean Water Act.

It is recommended that the GFC continue to encourage BMP implementation, educational training programs, and site compliance surveys. The numbers of individuals trained and site compliance inspections should be recorded each year. In addition, the number of complaints received, the actions taken, and enforcement actions written should be recorded.

### **7.3.2.2 Agricultural Land**

There are a number of agricultural organizations that work to support Georgia's more than 40,000 farms. The following three organizations have primary responsibility for working with farmers to promote soil and water conservation:

- The University of Georgia - Cooperative Extension Service

- Georgia Soil and Water Conservation Commission
- Natural Resources Conservation Service

The University of Georgia (UGA) has faculty, County Cooperative Extension Agents, and technical specialists who provide services in several key areas relating to agricultural impacts on water quality. These include classroom instruction, basic and applied research, consulting assistance, and information on nonpoint source water quality impacts.

The Georgia Soil and Water Conservation Commission (GSWCC) was created in 1937 by a Georgia Legislative Act. In 1977, GA EPD designated the GSWCC as the lead agency for agricultural Nonpoint Source Management in the state. The GSWCC develops nonpoint source management programs and conducts educational activities to promote conservation and protection of land and water devoted to agricultural uses. In September 1994, the GSWCC developed a BMP manual, *Agricultural Best Management Practices for Protecting Water Quality in Georgia*, for the agricultural community (GSWCC, 1994). To incorporate advances in BMP technology and include estimates of BMP effectiveness and cost, the GSWCC compiled and published a new BMP document in 2007 titled, *Best Management Practices for Georgia Agriculture*. In 2013, GSWCC published the 2<sup>nd</sup> edition of *Best Management Practices for Georgia Agriculture* (GSWCC, 2013), which included an expanded section on nutrient management planning.

The Natural Resources Conservation Service (NRCS) cooperates with federal, state, and local governments to provide financial and technical assistance to farmers. NRCS develops standards and specifications for BMPs that are to be used to improve, protect, or maintain our state's natural resources. Practice standards establish the minimum level of acceptable quality for planning, designing, installing, operating, and maintaining BMPs. Practice specifications describe the technical details and workmanship required to install a BMP and the quality and extent of materials to be used in a BMP.

The NRCS provides Conservation Practice Standards, found in the electronic Field Office Technical Guide (FOTG); on their website (<https://efotg.sc.egov.usda.gov/>). Some of these BMPs may be used for farming operations to reduce soil erosion. It is recommended that the agricultural communities with cropland close to not supporting streams, and pastureland where grazing animals have access to the stream, investigate the various BMPs available to them in order to reduce soil erosion and bank collapse.

The 1996 Farm Bill and PL83-566 Small Watershed Program provided new financial assistance programs to address high priority environmental protection goals. Some programs that specifically address erosion and sedimentation are:

- The Environmental Quality Incentives Program
- Conservation Reserve Program
- Small Watershed Program

The Environmental Quality Incentives Program (EQIP) is a USDA cost-share program available to farmers to address natural resource problems. EQIP offers financial, educational and technical assistance funding for installing BMPs that reduce soil erosion, improve water quality, or enhance wildlife habitats.

The Conservation Reserve Program (CRP) was originally designed to provide incentive and offer assistance to farmers to convert highly erodible and other environmentally sensitive land normally devoted to crop production, to land with other long-term resource-conserving cover. CRP has been expanded to place eligible acreage into filter strips, riparian buffers, grassed waterways, or contour grass strips. Each of these practices helps to reduce erosion and sedimentation and improve water quality.

The Small Watershed Program provides financial and technical assistance funding for the installation of BMPs in watersheds less than 250,000 acres. This program is used to augment ongoing conservation programs where serious natural resource degradation has or is occurring. Agricultural water management, which includes projects that reduce soil erosion and sedimentation and improve water quality, is one of the eligible purposes of this program. NRCS is authorized by Public Law 83-566 to conduct river basin surveys and investigations. The NRCS River Basin Planning Program is designed to collect data on natural resource conditions within river basins of focus. NRCS is providing technical assistance to the GSWCC and the GA EPD with the Georgia River Basin Planning Program. Planning activities associated with this program will describe conditions of the agricultural natural resource base once every five years.

Every five years, the NRCS conducts the National Resources Inventory (NRI). The NRI is a statistically based sample of land use and natural resource conditions and trends, and it covers non-federal land in the United States. The NRI found that the total wind and water erosion on cropland and Conservation Reserve Program land in Georgia declined from 3.1 billion tons per year in 1982 to 1.9 billion tons per year in 1997, a reduction of 38 percent (USDA-NRCS, 1997).

NRCS also provides a web-based database application (Performance Results System, PRS) so conservation partners and the public can gain fast and easy access to the accomplishments and the progress made toward strategies and performance goals. The web site is <http://www.nrcs.usda.gov/wps/portal/nrcs/main/national/technical/econ/>

It is recommended that the GSWCC and the NRCS continue to encourage BMP implementation, education efforts, and river basin surveys with regard to River Basin Planning. The five-year National Resources Inventory should be continued, and GA EPD supports the PRS website.

### **7.3.2.3 Mine Sites**

Surface mining and mineral processing present two threats to surface waters. The first threat is the wastewater produced from mining and mineral processing operations. These discharges are considered point sources and are therefore regulated by NPDES permits. The second threat involves mine reclamation activities. Reclamation occurs throughout the mining operation. From the first cut to the last, overburden is moved twice. With each movement of the soil and rock debris, the overburden must be managed to prevent soil and mineral erosion. Until the mine is re-vegetated, and hence reclaimed, BMPs must be implemented to prevent nonpoint source pollution.

The Georgia Surface Mining Act of 1968 provides for the issuance of mining permits at the discretion of the Director of GA EPD. These permits are administered by the Land Protection Branch of GA EPD. The surface mining permit application must include a Surface Mining Land Use Plan, reclamation strategies, and surety bond requirements to guarantee proper management and reclamation of surface mined areas. The Surface Mining Land Use Plan specifies activities prior to, during, and following mining to dispose of refuse and control erosion

and sedimentation. The reclamation strategy includes the use of operational BMPs and procedures. The BMPs used are drawn from the *Manual for Erosion and Sedimentation Control in Georgia, Georgia's Best Management Practices for Forestry*, and from other states. Thus, the issuance of a surface mining permit in effect addresses BMPs to control nonpoint source pollutants. The regional GA EPD offices monitor and inspect surface mining sites to assess permit compliance.

It is recommended that special attention be given to those facilities located in not supporting watersheds. The implementation and maintenance of BMPs used to control erosion should be reviewed during the site inspections.

The Georgia Mining Association (GMA) is an informal trade association of the mining industry. It serves more than 200 members, 47 mining companies and over 150 associate companies. The association monitors legislative developments and coordinates industry response. It educates miners about laws and regulations that affect them and provides a forum for the exchange of ideas. Through its newsletters, seminars, workshops, and annual conventions, the GMA serves as a source for mining industry information. It has several committees, including the Environmental Committee, that meet three to four times a year. The mining industry is conducting informal discussions on the potential of developing industry-wide standards for BMPs to prevent and reduce nonpoint source pollution. If these standards are adopted, the mining industry would likely conduct demonstration projects to gauge the effectiveness of the BMPs.

#### **7.3.2.4 Roads**

Unpaved roads can be a major contributor of sediment to our waterways if not properly managed. Under the Georgia Better Back Roads Program, the Georgia Resource Conservation and Development Council (GARC&D) led a partnership of natural resource agencies and County Administrators that developed the *Georgia Better Back Roads Field Manual* in 2009 (GA RCDC, 2009). In addition to publishing Georgia's first unpaved road improvement field manual with the goal of improving water quality through the identification of cost-effective techniques/materials for stabilizing road surfaces and ditches, the Georgia Better Back Roads Program has worked to establish statewide demonstration sites, and provides statewide training opportunities for public works officials responsible for maintaining unpaved roads. USEPA has also distributed *Recommended Practices Manual, A Guideline for Maintenance and Service of Unpaved Roads* (Choctawhatchee, et. al, 2000) as guidance for the maintenance and service of unpaved roadways, drainage ditches, and culverts to be used to minimize roadway erosion.

Disturbances to unpaved roadway surfaces and ditches, and poor road surface drainage, result in deterioration of the road surface. This leads to increased roadway erosion and, thus, stream sedimentation. Unpaved roads are typically maintained by blading and/or scraping of the roads to remove loose material. Proper, timely, and selective surface maintenance can prevent and minimize erosion of unpaved roadways. This in turn lengthens the life of the road and reduces maintenance costs. Roadway blading that occurs during periods when there is enough moisture content allows for immediate re-compaction. In addition, roadwork performed near streams or stream-crossings during "dry" months of the year can reduce the amount of sediment that enters a stream.

Roadside ditches convey storm water runoff to an outlet. A good drainage ditch is shaped and lined with appropriate vegetative or structural material. A well-vegetated ditch slows, controls, and filters the storm water runoff, providing an opportunity for sediments to be removed from the runoff

before it enters surface waters. Energy dissipating structures to reduce velocity, dissipate turbulence or flatten flow grades in ditches are often necessary. Efficient disposal of runoff from the road helps preserve the roadbed and banks. Properly installed “turn-outs” or intermittent discharge points help to maintain a stable velocity and proper flow capacity within the ditch by timely outleting water from them. This in turn alleviates roadway flooding, erosion, and maintenance problems. Properly placed “turn-outs” distribute roadway runoff and sediments over a larger vegetative filtering area, helping to reduce road side ditch maintenance to remove accumulated sediment.

Culverts are conduits used to convey water from one side of a road to another. Installation, modification, and/or improvements of culverts when stream flows and expected rainfall is low can reduce the amount of sediment that enters a stream. If the entire installation process, from beginning to end, can be completed before the next rainfall event, stream sedimentation can be minimized. Diverting all existing or potential stream flows while the culvert is being installed can also help reduce or avoid sedimentation below the installation. The culvert design can have a significant impact on the biological community if the size and species of fish passing through it are not considered. Changes in water velocities and the creation of vertical barriers affect the biological communities.

### **7.3.2.5 Urban Development**

The Erosion and Sedimentation Act, established in 1975, provides the mechanism for controlling erosion and sedimentation from land-disturbing activities. This Act establishes a permitting process for land-disturbing activities. Many local governments and counties have adopted erosion and sedimentation ordinances and have been given authority to issue and enforce permits for land-disturbing activities. Approximately 100 counties and 220 municipalities in Georgia have been certified as the local issuing authority. In areas where local governments have not been certified as an issuing authority, the GA EPD is responsible for permitting, inspecting, and enforcing the Erosion and Sedimentation Act.

To receive a land-disturbing permit, an applicant must submit an erosion and sedimentation control plan that incorporates specific conservation and engineering BMPs. The *Manual for Erosion and Sediment Control in Georgia*, developed by the Georgia Soil and Water Conservation Commission, may be used as a guide to develop erosion and sedimentation control plans (GSWCC, 2016)

Local governments, with oversight by the GA EPD, and the Soil and Water Conservation Districts, are primarily responsible for implementing the Georgia Erosion and Sedimentation Act, O.C.G.A. §12-7-1 (amended in 2003). Reports of suspected violations are made to the agency that issued the permit. In cases with local issuing authority, if the violation continues, the complaint is referred to the appropriate Soil and Water Conservation District. If the situation remains unresolved, the complaint is then referred to GA EPD for enforcement action. Enforcement may include administrative orders, injunctions, and civil penalties. It is recommended that the local and state governments continue to work to implement the provisions of the Georgia Erosion and Sedimentation Act across Georgia.

Storm water runoff from developed urban areas (post-construction) can also have an impact on the transport of sediment to and within streams. Urbanization increases imperviousness, resulting in an increase in the volume of runoff that enters the streams. In addition, the stream flow rates

may increase significantly from pre-construction rates. These changes in the stream flow can result in stream bank erosion and stream bottom down cutting.

It is recommended that local governments review and consider implementation of practices presented in following planning and management documents. Up-to-date versions of these documents may be found online.

- *Georgia Stormwater Management Manual* (the "Blue Book") (ARC, 2016), the development of the Blue Book was facilitated by the Atlanta Regional Commission in 2001 for use as a multi-volume document designed to provide guidance on stormwater management policy, technical design standards and pollution prevention. The Blue Book was thoroughly revised in 2016.
- *Coastal Stormwater Supplement to the Georgia Stormwater Management Manual* (CCSMPC, 2009), the development of the CSS was facilitated by the Chatham County-Savannah Metropolitan Planning Commission for use in the 24-county coastal region of Georgia. It provides comprehensive guidance on an integrated, green infrastructure-based approach to natural resource protection, stormwater management and site design that can be used by Georgia's coastal communities.
- Georgia's Coastal Management Program developed *Green Growth Guidelines, Edition II* (GA CMP, 2014), which outlines the environmental, social, and economic benefits from use of low impact development (LID) strategies when compared to today's conventional development approach.
- *Land Development Provisions to Protect Georgia Water Quality* (GA EPD, 1997).

Compliance with NPDES permits, the Erosion and Sedimentation Control Act, and local ordinances related to land disturbing activities will contribute to controlling sediment delivery from regulated activities and may help to achieve the reductions necessary to meet the TMDL. Using federal, state, and local laws, enforcement actions are available as a remedy for excess sediment coming from regulated sources. These may include land clearing for non-agricultural use, construction, wastewater discharges, and excessive sediment run-off from other land disturbing activities. The local issuing authority typically enforces these laws. However, the enforcement may be deferred to GA EPD if the local city or county government is not the issuing authority or further and action is needed.

#### **7.4 Public Education**

Public education efforts target individual stakeholders to provide information regarding the use of BMPs to protect water quality. GA EPD will continue efforts to increase awareness and educate the public about the impact of human activities on water quality.

The GAEPD's Non-Point Source Program (NPSP) provides assistance with non-point source pollution management grants, TMDL and watershed planning resources, and environmental education, outreach, and resources. Grant information can be found here: <http://epd.georgia.gov/section-319h-georgias-nonpoint-source-implementation-grant>. Outreach programs such as Rivers Alive, Adopt-A-Stream, Project WET, and River of Words can be found here: <https://epd.georgia.gov/outreach/outreach-educational-programs>.

## 7.5 Monitoring

Monitoring of sediment through the measurement of total settleable solids or TSS may be carried out through GA EPD's Adopt-A-Stream program. Additional opportunities for monitoring aquatic habitat through macro-invertebrate assessments may be available in the future. If it is determined through stakeholder involvement that either of these types of monitoring should take place, GA EPD will work with the entity that assumes responsibility for monitoring activities by providing the necessary training and taking the needed steps to establish a well-organized monitoring program.

## 7.6 Future Action

This Initial TMDL Implementation Plan includes a general approach to pollutant source identification as well as management practices to address pollutants. In the future, GA EPD will continue to determine and assess the appropriate point and non-point source management measures needed to achieve the TMDLs and also to protect and restore water quality in not supporting water bodies.

For point sources, any wasteload allocations for wastewater treatment plant facilities will be implemented in the form of water-quality based effluent limitations in NPDES permits. Any wasteload allocations for regulated storm water will be implemented in the form of best management practices in the NPDES permits. Contributions of sediment from regulated communities may also be managed using permit requirements such as watershed assessments, watershed protection plans, and long-term monitoring. These measures will be directed through current point source management programs.

GA EPD will work to support watershed restoration, improvement and protection projects that address non-point source pollution. This is a process whereby GA EPD and/or Regional Commissions or other agencies or local governments, under a contract with GA EPD, will develop a watershed management plan intended to address water quality at the small watershed level (HUC 10 or smaller). These plans will be developed as resources and willing partners become available. The development of these plans may be funded via several grant sources including but not limited to Clean Water Act Section 319(h), Section 604(b), and/or Section 106 grant funds. These plans are intended for implementation upon completion.

Any watershed management plan that specifically address water bodies contained within this TMDL will supersede the Initial TMDL Implementation Plan for that water body, once GA EPD accepts and/or approves the plan. Watershed management plans intended to address this TMDL and other water quality concerns, written by GA EPD and for which GA EPD and/or the GA EPD Contractor are responsible, will contain at a minimum the USEPA's 9-Key Elements of Watershed Planning:

- 1) An identification of the sources or groups of similar sources contributing to nonpoint source pollution to be controlled to implement load allocations or achieve water quality criteria. Sources should be identified at the subcategory level (with estimates of the extent to which they are present in the watershed (e.g., X numbers of cattle feedlots needing upgrading, Y acres of row crops needing improved sediment control, or Z linear miles of eroded streambank needing remediation);
- 2) An estimate of the load reductions expected for the management measures;
- 3) A description of the NPS management measures that will need to be implemented to achieve the load reductions established in the TMDL or to achieve water quality criteria;

- 4) An estimate of the sources of funding needed, and/or authorities that will be relied upon, to implement the plan;
- 5) An information/education component that will be used to enhance public understanding of and participation in implementing the plan;
- 6) A schedule for implementing the management measures that is reasonably expeditious;
- 7) A description of interim, measurable milestones (e.g., amount of load reductions, improvement in biological or habitat parameters) for determining whether management measures or other control actions are being implemented;
- 8) A set of criteria that can be used to determine whether substantial progress is being made towards attaining water quality criteria and, if not, the criteria for determining whether the plan needs to be revised; and;
- 9) A monitoring component to evaluate the effectiveness of the implementation efforts, measured against the criteria established under item (8).

The public will be provided an opportunity to participate in the development of watershed management plans that address water bodies not supporting their designated uses that are listed in this TMDL and to comment on them before they are finalized.

GA EPD will continue to offer technical and financial assistance (when and where available) to complete watershed management plans that address the water bodies not supporting their designated uses listed in this and other TMDL documents. Assistance may include but will not be limited to:

- Assessments of pollutant sources within watersheds;
- Determinations of appropriate management practices to address impairments;
- Identification of potential stakeholders and other partners;
- Developing a plan for outreach to the general public and other groups;
- Assessing the resources needed to implement the plan upon completion; and
- Other needs determined by the lead organization responsible for plan development.

GA EPD will also make this same assistance available, if needed, to proactively address water quality concerns. This assistance may be in the way of financial, technical, or other aid and may be requested and provided outside of the TMDL process or schedule.

## 7.7 References

ARC, 2016. *Georgia Stormwater Management Manual, 2016 Edition*, Atlanta Regional Commission, February 2016.

CCSMPC, 2009, *Coastal Stormwater Supplement to the Georgia Stormwater Management Manual*, Chatham County-Savannah Metropolitan Planning Commission, April 2009.

Georgia Water Council, 2008. *Georgia Comprehensive State-wide Water Management Plan*, Atlanta, Georgia, January 2008.

GA CMP, 2014. *Green Growth Guidelines, Edition II*. Georgia Department of Natural Resources, Coastal Resources Division, Coastal Management Program. 2014



- GA EPD, 2015. *State of Georgia Rules and Regulations for Water Quality Control, Chapter 391-3-6*, State of Georgia, Department of Natural Resources, Environmental Protection Division, Water Protection Branch, amended October 2015.
- GA EPD, 2017. *Coastal Georgia Regional Water Plan*, Adopted by GA EPD November 2011, Revised June 2017.
- GA EPD, 2017. *Savannah-Upper Ogeechee Georgia Regional Water Plan*, Adopted by GA EPD November 2011, Revised June 2017.
- GA EPD, 2018. *Water Quality in Georgia 2016-2017*, Georgia Department of Natural Resources, Environmental Protection Division, Watershed Protection Branch.
- GA EPD, 2019. *Georgia Nonpoint Source Management Plan FFY 2019 Update*, Georgia Department of Natural Resources, Environmental Protection Division, Water Protection Branch, Revised September 2019.
- GFC, 2019. *Georgia's Best Management Practices for Forestry*, Georgia Forestry Commission, Dry Branch, Georgia, January 2019.
- GA RCDC, 2009. *Georgia Better Back Roads Field Manual*, Georgia Resource Conservation and Development Council, May 2009
- GSWCC, 2013. *Best Management Practices for Georgia Agriculture, Second Edition*, Georgia Soil and Water Conservation Commission, Athens, Georgia, 2013
- GSWCC, 2016. *Manual for Erosion and Sediment Control in Georgia, 2016 Edition*, Georgia Soil and Water Conservation Commission, Athens, Georgia, 2016.
- MNGWPD, 2017. *Water Resource Management Plan*, Metropolitan North Georgia Water Planning District, June 2017

## 8) REFERENCES

- ARC, 2016. *Georgia Stormwater Management Manual, 2016 Edition*, Atlanta Regional Commission, February 2016.
- Barbour, M.T., J. Gerritsen, B.D. Snyder, and J.B. Stribling. 1999. *Rapid Bioassessment Protocols for Use in Streams and Wadeable Rivers: Periphyton, Benthic Macroinvertebrates and Fish, Second Edition*. EPA 841-B-99-002. U.S. Environmental Protection Agency; Office of Water; Washington, D.C.
- Choctawhatchee, Pea and Yellow Rivers Watershed Management Authority, 2000. *Recommended Practices Manual, A Guideline for Maintenance and Service of Unpaved Roads*, June 2000.
- CCSMPC, 2009. *Coastal Stormwater Supplement to the Georgia Stormwater Management Manual, First Edition*, Chatham County-Savannah Metropolitan Planning Commission, April 2009
- Daly, C. and Taylor, G. H.: Development of New Spatial Grids of R-factor and 10-yr EI<sub>30</sub> for the Conterminous United States, Internal USEPA Report, NERL-LV. Spatial Climate Analysis Service, Oregon State University, Corvallis, Oregon, 2002.
- GA CMP, 2014. *Green Growth Guidelines, Edition II*. Georgia Department of Natural Resources, Coastal Resources Division, Coastal Management Program. 2014
- GA EPD, 1997. *Land Development Provisions to Protect Georgia Water Quality*, Georgia Department of Natural Resources, Environmental Protection Division, October 1997.
- GA EPD, 2019. *Georgia Nonpoint Source Management Plan FFY 2019 Update*, Georgia Department of Natural Resources, Environmental Protection Division, Water Protection Branch, Revised September 2019.
- GA EPD, 2015. *State of Georgia Rules and Regulations for Water Quality Control, Chapter 391-3-6*, State of Georgia, Department of Natural Resources, Environmental Protection Division, Water Protection Branch, amended October 2015.
- GA EPD, 2017. *Savannah-Upper Ogeechee Georgia Regional Water Plan*, Adopted by GA EPD November 2011, Revised June 2017.
- GA EPD, 2017. *Coastal Georgia Regional Water Plan* Adopted by GA EPD November 2011, Revised June 2017.
- GA EPD, *Rules and Regulations for Surface Mining, 391-3-3*, Georgia Department of Natural Resources, Environmental Protection Division, Revised July 1992.
- GA EPD, *Rules for Erosion and Sedimentation Control, Chapter 391-3-7*, Georgia Department of Natural Resources, Environmental Protection Division, Revised March 2016.

- GFC, 2019, *Georgia's Best Management Practices for Forestry*, Georgia Forestry Commission, Dry Branch, Georgia, January 2019, Revised March 2019.
- Goldman, S.J., K. Jackson, and T.A. Bursztynsky. *Erosion and Sediment Control Handbook*. McGraw-Hill, New York, NY. 1986
- Gore, J.A., Hughes, D.L., Brossett, M.P., and Olson, J.R., *Rapid Bioassessment of Stream Health*, CRC Press, 2010
- Griffith, G.E., Omernik, J.M., Comstock, J.A., Lawrence, S., Martin, G., Goddard, A., Hulcher, V.J., and Foster, T., *Ecoregions of Alabama and Georgia* (color poster with map, descriptive text, summary tables, and photographs), U.S. Geological Survey, 2001.
- GA RCDC, 2009. *Georgia Better Back Roads Field Manual*, Georgia Resource Conservation and Development Council, May 2009
- GSWCC, 1994. *Agricultural Best Management Practices for Protecting Water Quality in Georgia*, Georgia Soil and Water Conservation Commission, Athens, Georgia, September 1994.
- GSWCC, 2013. *Best Management Practices for Georgia Agriculture, Second Edition*, Georgia Soil and Water Conservation Commission, Athens, Georgia, 2013
- GSWCC, 2016. *Manual for Erosion and Sediment Control in Georgia, 2016 Edition*, Georgia Soil and Water Conservation Commission, Athens, Georgia, 2016.
- GA WRD, 2005a. *Part I: Standard Operating Procedures for Conducting Biomonitoring on Fish Communities in Wadeable Streams in Georgia*, Georgia Department of Natural Resources, Wildlife Resources Division, Fisheries Management Section, Revised June 1, 2005.
- GA WRD, 2005b. *Part III: Scoring Criteria for the Index of Biotic Integrity and the Index of Well-Being to Monitor Fish Communities in Wadeable Streams in the Apalachicola and Atlantic Slope drainage basins of the Southeastern Plains Ecoregion of Georgia*, Georgia Department of Natural Resources, Wildlife Resources Division, Fisheries Management Section, Revised June 1, 2005.
- MNGWPD, 2017. *Water Resource Management Plan*, Metropolitan North Georgia Water Planning District, June 2017
- U.S. Bureau of the Census, 1954. *U. S. Census of Agriculture: 1954. Vol. I, Counties and State Economic Areas, Part 17*. U.S. Bureau of the Census. U.S. Government Printing Office, Washington, D. C., 1956.
- USDA-ARS, 2006. *Suspended-Sediment Transport Rates for Level III Ecoregions of EPA Region 4: The Southeast*, U.S. Department of Agriculture, Agricultural Research Service, National Sedimentation Laboratory, Watershed Physical Processes Research Unit, Technical Report 55, December 2006

- USDA-FS, 1998. *Forest Statistics for Georgia, 1997*. U.S. Department of Agriculture, Forest Service, Southern Research Station, December 1998.
- USDA-NASS, 2012, *Census of Agriculture : 2012*. Vol. 1, Geographic Area Series, Part 10, U.S. Department of Agriculture, National Agricultural Statistics Service, May 2014
- USDA-NASS, 2018, *Census of Agriculture : 2017*. Vol. 1, Geographic Area Series, Part 10, U.S. Department of Agriculture, National Agricultural Statistics Service, February 2020
- USDA-NRCS, 1997. *National Resources Inventory*, U.S. Department of Agriculture, Natural Resource Conservation Service, Athens, Georgia.
- USEPA, 1991. *Guidance for Water Quality –based Decisions: The TMDL Process*. U.S. Environmental Protection Agency, Office of Water, Washington, D.C. EPA-440 / 4-91-001, April 1991.
- USEPA, 1998. *Better Assessment Science Integrating Point and Nonpoint Sources (BASINS), Version 2.0 User's Manual*, U.S. Environmental Protection Agency, Office of Water, Washington D.C.
- USEPA, 1999a. *1999 Update of Ambient Water Quality Criteria*, U.S. Environmental Protection Agency, Office of Water, Washington, D.C. EPA-822-R-99-014, December 1999.
- USEPA, 1999b. *Protocol for Developing Sediment TMDLs*, First Edition, U.S. Environmental Protection Agency, Office of Water, Washington, D.C.
- USEPA, 2000. *Watershed Characterization System - User's Manual*, U.S. Environmental Protection Agency, Region IV, Atlanta, Georgia, 2000.
- USEPA, 2001a. *Watershed Characterization System (WCS) Data, Georgia*, U.S. Tetra Tech, Environmental Protection Agency, Region IV, Atlanta, Georgia, Jan. 31, 2001.
- USEPA, 2001b. *Total Maximum Daily Load (TMDL) Development for Sediment in the Chattooga River Watershed*, April 2001.

**APPENDIX A**  
**Total Allowable Sediment Load**  
**Summary Memorandum**

**SUMMARY MEMORANDUM**  
**Total Allowable Sediment Load**  
**Armstrong Branch**

**1. 303(d) Listed Waterbody Information**

**State:** Georgia  
**County:** Wilkes  
**Major River Basin:** Savannah  
**8-Digit Hydrologic Unit Code(s):** 03060103

**Waterbody Name:** Armstrong Branch  
**Location:** Headwaters to Fishing Creek  
**Stream Length:** 5 miles  
**Watershed Area:** 2.0 square miles  
**Reach ID:** GAR030601030703  
**Ecoregion:** Piedmont

**Violation:** Bio F  
**Constituent(s) of Concern:** Sediment

**Designated Use:** Fishing (not supporting designated use)

**Applicable Water Quality Criteria:**

All waters shall be free from material related to municipal, industrial or other discharges which produce turbidity, color, odor or other objectionable conditions which interfere with legitimate water uses.

**2. TMDL Development**

**Analysis/Modeling:** Universal Soil Loss Equation was used to determine the average annual sediment load

**3. Allocation Watershed/Stream Reach**

**Wasteload Allocations (WLA):**  
**Industrial Sites:** Meet requirements of NPDES General Industrial Storm Water Permit, Utilize BCT/BAT Controls  
**Future Construction Sites** Meet requirements of NPDES General Storm Water Permit  
**Stormwater (WLA<sub>sw</sub>):** 0.0 tons/yr

**Load Allocation (LA) :** 1074.9 tons/yr

**Margin of Safety (MOS):** implicit

**Total Allowable Sediment Load:** 1133.5 tons/yr  
**Maximum Allowable Daily Load:** 139.3 tons/day  
**% Reduction:** 0%

**SUMMARY MEMORANDUM  
Total Allowable Sediment Load  
Beaverdam Creek**

**1. 303(d) Listed Waterbody Information**

**State:** Georgia  
**County:** Clarke, Madison, Oglethorpe  
**Major River Basin:** Savannah  
**8-Digit Hydrologic Unit Code(s):** 03060104

**Waterbody Name:** Beaverdam Creek  
**Location:** Mill Shoal Creek to South Fork Broad River  
**Stream Length:** 4 miles  
**Watershed Area:** 29.0 square miles  
**Reach ID:** GAR030601040406  
**Ecoregion:** Piedmont

**Violation:** Bio F  
**Constituent(s) of Concern:** Sediment

**Designated Use:** Fishing (not supporting designated use)

**Applicable Water Quality Criteria:**

All waters shall be free from material related to municipal, industrial or other discharges which produce turbidity, color, odor or other objectionable conditions which interfere with legitimate water uses.

**2. TMDL Development**

**Analysis/Modeling:** Universal Soil Loss Equation was used to determine the average annual sediment load

**3. Allocation Watershed/Stream Reach**

**Wasteload Allocations (WLA):**  
**Industrial Sites:** Meet requirements of NPDES General Industrial Storm Water Permit, Utilize BCT/BAT Controls  
**Future Construction Sites** Meet requirements of NPDES General Storm Water Permit  
**Stormwater (WLA<sub>sw</sub>):** 240.1 tons/yr

**Load Allocation (LA) :** 13901.8 tons/yr

**Margin of Safety (MOS):** implicit

**Total Allowable Sediment Load:** 14141.9 tons/yr  
**Maximum Allowable Daily Load:** 1832.8 tons/day  
**% Reduction:** 0%

**SUMMARY MEMORANDUM  
Total Allowable Sediment Load  
Brush Creek**

**1. 303(d) Listed Waterbody Information**

**State:** Georgia  
**County:** Madison  
**Major River Basin:** Savannah  
**8-Digit Hydrologic Unit Code(s):** 03060104

**Waterbody Name:** Brush Creek  
**Location:** Reservoir U to Bigger Creek  
**Stream Length:** 6 miles  
**Watershed Area:** 6.1 square miles  
**Reach ID:** GAR030601040407  
**Ecoregion:** Piedmont

**Violation:** Bio F  
**Constituent(s) of Concern:** Sediment

**Designated Use:** Fishing (not supporting designated use)

**Applicable Water Quality Criteria:**

All waters shall be free from material related to municipal, industrial or other discharges which produce turbidity, color, odor or other objectionable conditions which interfere with legitimate water uses.

**2. TMDL Development**

**Analysis/Modeling:** Universal Soil Loss Equation was used to determine the average annual sediment load

**3. Allocation Watershed/Stream Reach**

**Wasteload Allocations (WLA):**

**Industrial Sites:** Meet requirements of NPDES General Industrial Storm Water Permit, Utilize BCT/BAT Controls  
**Future Construction Sites** Meet requirements of NPDES General Storm Water Permit  
**Stormwater (WLA<sub>sw</sub>):** 0.0

**Load Allocation (LA) :** 2055.8 tons/yr

**Margin of Safety (MOS):** implicit

**Total Allowable Sediment Load:** 2055.8 tons/yr  
**Maximum Allowable Daily Load:** 266.4 tons/day  
**% Reduction:** 0%



**SUMMARY MEMORANDUM  
Total Allowable Sediment Load  
Buffalo Creek**

**1. 303(d) Listed Waterbody Information**

**State:** Georgia  
**County:** Oglethorpe  
**Major River Basin:** Savannah  
**8-Digit Hydrologic Unit Code(s):** 03060104

**Waterbody Name:** Buffalo Creek  
**Location:** Milner Brook to Long Creek  
**Stream Length:** 7 miles  
**Watershed Area:** 23.4 square miles  
**Reach ID:** GAR030601040505  
**Ecoregion:** Piedmont

**Violation:** Bio F  
**Constituent(s) of Concern:** Sediment

**Designated Use:** Fishing (not supporting designated use)

**Applicable Water Quality Criteria:**

All waters shall be free from material related to municipal, industrial or other discharges which produce turbidity, color, odor or other objectionable conditions which interfere with legitimate water uses.

**2. TMDL Development**

**Analysis/Modeling:** Universal Soil Loss Equation was used to determine the average annual sediment load

**3. Allocation Watershed/Stream Reach**

**Wasteload Allocations (WLA):**  
**Industrial Sites:** Meet requirements of NPDES General Industrial Storm Water Permit, Utilize BCT/BAT Controls  
**Future Construction Sites** Meet requirements of NPDES General Storm Water Permit  
**Stormwater (WLA<sub>sw</sub>):** 0.0

**Load Allocation (LA) :** 8636.8 tons/yr

**Margin of Safety (MOS):** implicit

**Total Allowable Sediment Load:** 8636.8 tons/yr  
**Maximum Allowable Daily Load:** 1119.3 tons/day  
**% Reduction:** 0%

**SUMMARY MEMORANDUM  
Total Allowable Sediment Load  
Dry Fork Creek**

**1. 303(d) Listed Waterbody Information**

**State:** Georgia  
**County:** Oglethorpe, Wilkes  
**Major River Basin:** Savannah  
**8-Digit Hydrologic Unit Code(s):** 03060104

**Waterbody Name:** Dry Fork Creek  
**Location:** Headwaters to Beaverdam Creek  
**Stream Length:** 9 miles  
**Watershed Area:** 12.6 square miles  
**Reach ID:** GAR030601040509  
**Ecoregion:** Piedmont

**Violation:** Bio F  
**Constituent(s) of Concern:** Sediment

**Designated Use:** Fishing (not supporting designated use)

**Applicable Water Quality Criteria:**

All waters shall be free from material related to municipal, industrial or other discharges which produce turbidity, color, odor or other objectionable conditions which interfere with legitimate water uses.

**2. TMDL Development**

**Analysis/Modeling:** Universal Soil Loss Equation was used to determine the average annual sediment load

**3. Allocation Watershed/Stream Reach**

**Wasteload Allocations (WLA):**  
**Industrial Sites:** Meet requirements of NPDES General Industrial Storm Water Permit, Utilize BCT/BAT Controls  
**Future Construction Sites** Meet requirements of NPDES General Storm Water Permit  
**Stormwater (WLA<sub>sw</sub>):** 0.0

**Load Allocation (LA) :** 6812.8 tons/yr

**Margin of Safety (MOS):** implicit

**Total Allowable Sediment Load:** 8813.8 tons/yr

**Maximum Allowable Daily Load:** 882.9 tons/day

**% Reduction:** 0%

**SUMMARY MEMORANDUM  
Total Allowable Sediment Load  
Goosepond Creek**

**1. 303(d) Listed Waterbody Information**

<b>State:</b>	<b>Georgia</b>
<b>County:</b>	<b>Oglethorpe</b>
<b>Major River Basin:</b>	<b>Savannah</b>
<b>8-Digit Hydrologic Unit Code(s):</b>	<b>03060104</b>
<b>Waterbody Name:</b>	<b>Goosepond Creek</b>
<b>Location:</b>	<b>Headwaters to the Broad River</b>
<b>Stream Length:</b>	<b>8 miles</b>
<b>Watershed Area:</b>	<b>12.0 square miles</b>
<b>Reach ID:</b>	<b>GAR030601040607</b>
<b>Ecoregion:</b>	<b>Piedmont</b>
<b>Violation:</b>	<b>Bio M</b>
<b>Constituent(s) of Concern:</b>	<b>Sediment</b>
<b>Designated Use:</b>	<b>Fishing (not supporting designated use)</b>

**Applicable Water Quality Criteria:**

All waters shall be free from material related to municipal, industrial or other discharges which produce turbidity, color, odor or other objectionable conditions which interfere with legitimate water uses.

**2. TMDL Development**

<b>Analysis/Modeling:</b>	<b>Universal Soil Loss Equation was used to determine the average annual sediment load</b>
---------------------------	--

**3. Allocation Watershed/Stream Reach**

<b>Wasteload Allocations (WLA):</b>	
<b>Industrial Sites:</b>	<b>Meet requirements of NPDES General Industrial Storm Water Permit, Utilize BCT/BAT Controls</b>
<b>Future Construction Sites</b>	<b>Meet requirements of NPDES General Storm Water Permit</b>
<b>Stormwater (WLA<sub>sw</sub>):</b>	<b>0.0</b>
<b>Load Allocation (LA) :</b>	<b>4773.7 tons/yr</b>
<b>Margin of Safety (MOS):</b>	<b>implicit</b>
<b>Total Allowable Sediment Load:</b>	<b>4773.7 tons/yr</b>
<b>Maximum Allowable Daily Load:</b>	<b>618.7 tons/day</b>
<b>% Reduction:</b>	<b>0%</b>

**SUMMARY MEMORANDUM**  
**Total Allowable Sediment Load**  
**Gum Log Branch**

**1. 303(d) Listed Waterbody Information**

**State:** Georgia  
**County:** Elbert  
**Major River Basin:** Savannah  
**8-Digit Hydrologic Unit Code(s):** 03060103

**Waterbody Name:** Gum Log Branch  
**Location:** Unnamed pond 0.4 miles upstream Hoke  
Dickerson Road to Cold Water Creek  
**Stream Length:** 4 miles  
**Watershed Area:** 2.1 square miles  
**Reach ID:** GAR030601030414  
**Ecoregion:** Piedmont

**Violation:** Bio F  
**Constituent(s) of Concern:** Sediment

**Designated Use:** Fishing (not supporting designated use)

**Applicable Water Quality Criteria:**

All waters shall be free from material related to municipal, industrial or other discharges which produce turbidity, color, odor or other objectionable conditions which interfere with legitimate water uses.

**2. TMDL Development**

**Analysis/Modeling:** Universal Soil Loss Equation was used to determine the average annual sediment load

**3. Allocation Watershed/Stream Reach**

**Wasteload Allocations (WLA):**  
**Industrial Sites:** Meet requirements of NPDES General Industrial Storm Water Permit, Utilize BCT/BAT Controls  
**Future Construction Sites** Meet requirements of NPDES General Storm Water Permit  
**Stormwater (WLA<sub>sw</sub>):** 0.0

**Load Allocation (LA) :** 1068.4 tons/yr

**Margin of Safety (MOS):** implicit

**Total Allowable Sediment Load:** 1068.4 tons/yr  
**Maximum Allowable Daily Load:** 138.5 tons/day  
**% Reduction:** 0%

**SUMMARY MEMORANDUM**  
**Total Allowable Sediment Load**  
**Gum Log Creek**

**1. 303(d) Listed Waterbody Information**

<b>State:</b>	<b>Georgia</b>
<b>County:</b>	<b>Franklin, Stephens</b>
<b>Major River Basin:</b>	<b>Savannah</b>
<b>8-Digit Hydrologic Unit Code(s):</b>	<b>03060102</b>
<b>Waterbody Name:</b>	<b>Gum Log Creek</b>
<b>Location:</b>	<b>Unnamed tributary 0.6 miles upstream Gum Log Creek Road to Lake Hartwell</b>
<b>Stream Length:</b>	<b>4 miles</b>
<b>Watershed Area:</b>	<b>3.9 square miles</b>
<b>Reach ID:</b>	<b>GAR030601020508</b>
<b>Ecoregion:</b>	<b>Piedmont</b>
<b>Violation:</b>	<b>Bio F</b>
<b>Constituent(s) of Concern:</b>	<b>Sediment</b>
<b>Designated Use:</b>	<b>Fishing (not supporting designated use)</b>

**Applicable Water Quality Criteria:**

All waters shall be free from material related to municipal, industrial or other discharges which produce turbidity, color, odor or other objectionable conditions which interfere with legitimate water uses.

**2. TMDL Development**

<b>Analysis/Modeling:</b>	<b>Universal Soil Loss Equation was used to determine the average annual sediment load</b>
---------------------------	--

**3. Allocation Watershed/Stream Reach**

<b>Wasteload Allocations (WLA):</b>	
<b>Industrial Sites:</b>	<b>Meet requirements of NPDES General Industrial Storm Water Permit, Utilize BCT/BAT Controls</b>
<b>Future Construction Sites</b>	<b>Meet requirements of NPDES General Storm Water Permit</b>
<b>Stormwater (WLA<sub>sw</sub>):</b>	<b>0.0</b>

<b>Load Allocation (LA) :</b>	<b>1693.4 tons/yr</b>
<b>Margin of Safety (MOS):</b>	<b>implicit</b>
<b>Total Allowable Sediment Load:</b>	<b>1693.4 tons/yr</b>
<b>Maximum Allowable Daily Load:</b>	<b>219.5 tons/day</b>
<b>% Reduction:</b>	<b>0%</b>

**SUMMARY MEMORANDUM  
Total Allowable Sediment Load  
Hobb Branch**

**1. 303(d) Listed Waterbody Information**

**State:** Georgia  
**County:** Oglethorpe, Taliaferro, Wilkes  
**Major River Basin:** Savannah  
**8-Digit Hydrologic Unit Code(s):** 03060105

**Waterbody Name:** Hobb Branch  
**Location:** Headwaters to Kettle Creek  
**Stream Length:** 4 miles  
**Watershed Area:** 2.5 square miles  
**Reach ID:** GAR030601050110  
**Ecoregion:** Piedmont

**Violation:** Bio F  
**Constituent(s) of Concern:** Sediment

**Designated Use:** Fishing (not supporting designated use)

**Applicable Water Quality Criteria:**

All waters shall be free from material related to municipal, industrial or other discharges which produce turbidity, color, odor or other objectionable conditions which interfere with legitimate water uses.

**2. TMDL Development**

**Analysis/Modeling:** Universal Soil Loss Equation was used to determine the average annual sediment load

**3. Allocation Watershed/Stream Reach**

**Wasteload Allocations (WLA):**  
**Industrial Sites:** Meet requirements of NPDES General Industrial Storm Water Permit, Utilize BCT/BAT Controls  
**Future Construction Sites** Meet requirements of NPDES General Storm Water Permit  
**Stormwater (WLA<sub>sw</sub>):** 0.0

**Load Allocation (LA) :** 1352.9 tons/yr

**Margin of Safety (MOS):** implicit

**Total Allowable Sediment Load:** 1485.5 tons/yr  
**Maximum Allowable Daily Load:** 175.3 tons/day

**% Reduction:** 0%

**SUMMARY MEMORANDUM  
Total Allowable Sediment Load  
Holbrook Creek**

**1. 303(d) Listed Waterbody Information**

<b>State:</b>	<b>Georgia</b>
<b>County:</b>	<b>Banks</b>
<b>Major River Basin:</b>	<b>Savannah</b>
<b>8-Digit Hydrologic Unit Code(s):</b>	<b>03060104</b>
<b>Waterbody Name:</b>	<b>Holbrook Creek</b>
<b>Location:</b>	<b>Headwaters to Garrison Creek</b>
<b>Stream Length:</b>	<b>4 miles</b>
<b>Watershed Area:</b>	<b>1.7 square miles</b>
<b>Reach ID:</b>	<b>GAR030601040214</b>
<b>Ecoregion:</b>	<b>Piedmont</b>
<b>Violation:</b>	<b>Bio F</b>
<b>Constituent(s) of Concern:</b>	<b>Sediment</b>
<b>Designated Use:</b>	<b>Fishing (not supporting designated use)</b>

**Applicable Water Quality Criteria:**

All waters shall be free from material related to municipal, industrial or other discharges which produce turbidity, color, odor or other objectionable conditions which interfere with legitimate water uses.

**2. TMDL Development**

<b>Analysis/Modeling:</b>	<b>Universal Soil Loss Equation was used to determine the average annual sediment load</b>
---------------------------	--

**3. Allocation Watershed/Stream Reach**

<b>Wasteload Allocations (WLA):</b>	
<b>Industrial Sites:</b>	<b>Meet requirements of NPDES General Industrial Storm Water Permit, Utilize BCT/BAT Controls</b>
<b>Future Construction Sites</b>	<b>Meet requirements of NPDES General Storm Water Permit</b>
<b>Stormwater (WLA<sub>sw</sub>):</b>	<b>0.0</b>
<b>Load Allocation (LA) :</b>	<b>915.8 tons/yr</b>
<b>Margin of Safety (MOS):</b>	<b>implicit</b>
<b>Total Allowable Sediment Load:</b>	<b>1276.1 tons/yr</b>
<b>Maximum Allowable Daily Load:</b>	<b>118.7 tons/day</b>
<b>% Reduction:</b>	<b>40.0%</b>

**SUMMARY MEMORANDUM  
Total Allowable Sediment Load  
Kettle Creek**

**1. 303(d) Listed Waterbody Information**

**State:** Georgia  
**County:** Oglethorpe, Wilkes  
**Major River Basin:** Savannah  
**8-Digit Hydrologic Unit Code(s):** 03060105

**Waterbody Name:** Kettle Creek  
**Location:** Hatchet Branch to Hobb Branch  
**Stream Length:** 2 miles  
**Watershed Area:** 14.9 square miles  
**Reach ID:** GAR030601050112  
**Ecoregion:** Piedmont

**Violation:** Bio F  
**Constituent(s) of Concern:** Sediment

**Designated Use:** Fishing (not supporting designated use)

**Applicable Water Quality Criteria:**

All waters shall be free from material related to municipal, industrial or other discharges which produce turbidity, color, odor or other objectionable conditions which interfere with legitimate water uses.

**2. TMDL Development**

**Analysis/Modeling:** Universal Soil Loss Equation was used to determine the average annual sediment load

**3. Allocation Watershed/Stream Reach**

**Wasteload Allocations (WLA):**  
**Industrial Sites:** Meet requirements of NPDES General Industrial Storm Water Permit, Utilize BCT/BAT Controls  
**Future Construction Sites** Meet requirements of NPDES General Storm Water Permit  
**Stormwater (WLA<sub>sw</sub>):** 0.0

**Load Allocation (LA) :** 7748.1 tons/yr

**Margin of Safety (MOS):** implicit

**Total Allowable Sediment Load:** 7748.1 tons/yr  
**Maximum Allowable Daily Load:** 1004.1 tons/day

**% Reduction:** 0%



**SUMMARY MEMORANDUM  
Total Allowable Sediment Load  
Lloyd Creek**

**1. 303(d) Listed Waterbody Information**

**State:** Georgia  
**County:** Lincoln, Wilkes  
**Major River Basin:** Savannah  
**8-Digit Hydrologic Unit Code(s):** 03060105

**Waterbody Name:** Lloyd Creek  
**Location:** Headwaters to Tributary 0.6 miles downstream  
Hephzibah Church Road  
**Stream Length:** 6 miles  
**Watershed Area:** 3.7 square miles  
**Reach ID:** GAR030601050403  
**Ecoregion:** Piedmont

**Violation:** Bio F  
**Constituent(s) of Concern:** Sediment

**Designated Use:** Fishing (not supporting designated use)

**Applicable Water Quality Criteria:**

All waters shall be free from material related to municipal, industrial or other discharges which produce turbidity, color, odor or other objectionable conditions which interfere with legitimate water uses.

**2. TMDL Development**

**Analysis/Modeling:** Universal Soil Loss Equation was used to determine the average annual sediment load

**3. Allocation Watershed/Stream Reach**

**Wasteload Allocations (WLA):**  
**Industrial Sites:** Meet requirements of NPDES General Industrial Storm Water Permit, Utilize BCT/BAT Controls  
**Future Construction Sites** Meet requirements of NPDES General Storm Water Permit  
**Stormwater (WLA<sub>sw</sub>):** 0.0

**Load Allocation (LA) :** 2007.2 tons/yr

**Margin of Safety (MOS):** implicit

**Total Allowable Sediment Load:** 2678.2 tons/yr  
**Maximum Allowable Daily Load:** 260.1 tons/day  
**% Reduction:** 0%

**SUMMARY MEMORANDUM**  
**Total Allowable Sediment Load**  
**Tributary #1 to Nails Creek**

**1. 303(d) Listed Waterbody Information**

**State:** Georgia  
**County:** Franklin  
**Major River Basin:** Savannah  
**8-Digit Hydrologic Unit Code(s):** 03060104

**Waterbody Name:** Tributary #1 to Nails Creek  
**Location:** Headwaters to Nails Creek  
**Stream Length:** 2 miles  
**Watershed Area:** 1.6 square miles  
**Reach ID:** GAR030601040211  
**Ecoregion:** Piedmont

**Violation:** Bio F  
**Constituent(s) of Concern:** Sediment

**Designated Use:** Fishing (not supporting designated use)

**Applicable Water Quality Criteria:**

All waters shall be free from material related to municipal, industrial or other discharges which produce turbidity, color, odor or other objectionable conditions which interfere with legitimate water uses.

**2. TMDL Development**

**Analysis/Modeling:** Universal Soil Loss Equation was used to determine the average annual sediment load

**3. Allocation Watershed/Stream Reach**

**Wasteload Allocations (WLA):**  
**Industrial Sites:** Meet requirements of NPDES General Industrial Storm Water Permit, Utilize BCT/BAT Controls  
**Future Construction Sites** Meet requirements of NPDES General Storm Water Permit  
**Stormwater (WLA<sub>sw</sub>):** 0.0

**Load Allocation (LA) :** 862.5 tons/yr

**Margin of Safety (MOS):** implicit

**Total Allowable Sediment Load:** 922.7 tons/yr  
**Maximum Allowable Daily Load:** 111.8 tons/day

**% Reduction:** 0%

**SUMMARY MEMORANDUM  
Total Allowable Sediment Load  
North Fork Little River**

**1. 303(d) Listed Waterbody Information**

**State:** Georgia  
**County:** Oglethorpe  
**Major River Basin:** Savannah  
**8-Digit Hydrologic Unit Code(s):** 03060105

**Waterbody Name:** North Fork Little River  
**Location:** Pond 1.2 miles upstream McWhorter Road to  
Raident Creek  
**Stream Length:** 7 miles  
**Watershed Area:** 2.6 square miles  
**Reach ID:** GAR030601050104  
**Ecoregion:** Piedmont

**Violation:** Bio F  
**Constituent(s) of Concern:** Sediment

**Designated Use:** Fishing (not supporting designated use)

**Applicable Water Quality Criteria:**

All waters shall be free from material related to municipal, industrial or other discharges which produce turbidity, color, odor or other objectionable conditions which interfere with legitimate water uses.

**2. TMDL Development**

**Analysis/Modeling:** Universal Soil Loss Equation was used to determine the average annual sediment load

**3. Allocation Watershed/Stream Reach**

**Wasteload Allocations (WLA):**  
**Industrial Sites:** Meet requirements of NPDES General Industrial Storm Water Permit, Utilize BCT/BAT Controls  
**Future Construction Sites** Meet requirements of NPDES General Storm Water Permit  
**Stormwater (WLA<sub>sw</sub>):** 0.0

**Load Allocation (LA) :** 1255.9 tons/yr

**Margin of Safety (MOS):** implicit

**Total Allowable Sediment Load:** 1255.9 tons/yr  
**Maximum Allowable Daily Load:** 162.8 tons/day  
**% Reduction:** 0%

**SUMMARY MEMORANDUM  
Total Allowable Sediment Load  
Payne Creek**

**1. 303(d) Listed Waterbody Information**

**State:** Georgia  
**County:** Franklin, Stephens  
**Major River Basin:** Savannah  
**8-Digit Hydrologic Unit Code(s):** 03060104

**Waterbody Name:** Payne Creek  
**Location:** Headwaters to Middle Fork Broad River  
**Stream Length:** 5 miles  
**Watershed Area:** 1.7 square miles  
**Reach ID:** GAR030601040117  
**Ecoregion:** Piedmont

**Violation:** Bio F  
**Constituent(s) of Concern:** Sediment

**Designated Use:** Fishing (not supporting designated use)

**Applicable Water Quality Criteria:**

All waters shall be free from material related to municipal, industrial or other discharges which produce turbidity, color, odor or other objectionable conditions which interfere with legitimate water uses.

**2. TMDL Development**

**Analysis/Modeling:** Universal Soil Loss Equation was used to determine the average annual sediment load

**3. Allocation Watershed/Stream Reach**

**Wasteload Allocations (WLA):**  
**Industrial Sites:** Meet requirements of NPDES General Industrial Storm Water Permit, Utilize BCT/BAT Controls  
**Future Construction Sites** Meet requirements of NPDES General Storm Water Permit  
**Stormwater (WLA<sub>sw</sub>):** 0.0

**Load Allocation (LA) :** 930.2 tons/yr

**Margin of Safety (MOS):** implicit

**Total Allowable Sediment Load:** 1296.2 tons/yr  
**Maximum Allowable Daily Load:** 120.6 tons/day

**% Reduction:** 42.2%

**SUMMARY MEMORANDUM  
Total Allowable Sediment Load  
Powder Creek**

**1. 303(d) Listed Waterbody Information**

<b>State:</b>	<b>Georgia</b>
<b>County:</b>	<b>Taliaferro</b>
<b>Major River Basin:</b>	<b>Savannah</b>
<b>8-Digit Hydrologic Unit Code(s):</b>	<b>03060105</b>
<b>Waterbody Name:</b>	<b>Powder Creek</b>
<b>Location:</b>	<b>Headwaters to Little River</b>
<b>Stream Length:</b>	<b>4 miles</b>
<b>Watershed Area:</b>	<b>1.7 square miles</b>
<b>Reach ID:</b>	<b>GAR030601050107</b>
<b>Ecoregion:</b>	<b>Piedmont</b>
<b>Violation:</b>	<b>Bio F</b>
<b>Constituent(s) of Concern:</b>	<b>Sediment</b>
<b>Designated Use:</b>	<b>Fishing (not supporting designated use)</b>

**Applicable Water Quality Criteria:**

All waters shall be free from material related to municipal, industrial or other discharges which produce turbidity, color, odor or other objectionable conditions which interfere with legitimate water uses.

**2. TMDL Development**

<b>Analysis/Modeling:</b>	<b>Universal Soil Loss Equation was used to determine the average annual sediment load</b>
---------------------------	--

**3. Allocation Watershed/Stream Reach**

<b>Wasteload Allocations (WLA):</b>	
<b>Industrial Sites:</b>	<b>Meet requirements of NPDES General Industrial Storm Water Permit, Utilize BCT/BAT Controls</b>
<b>Future Construction Sites</b>	<b>Meet requirements of NPDES General Storm Water Permit</b>
<b>Stormwater (WLA<sub>sw</sub>):</b>	<b>0.0</b>
<b>Load Allocation (LA) :</b>	<b>175.1 tons/yr</b>
<b>Margin of Safety (MOS):</b>	<b>implicit</b>
<b>Total Allowable Sediment Load:</b>	<b>175.1 tons/yr</b>
<b>Maximum Allowable Daily Load:</b>	<b>22.7 tons/day</b>
<b>% Reduction:</b>	<b>0%</b>

**SUMMARY MEMORANDUM  
Total Allowable Sediment Load  
Raiden Creek**

**1. 303(d) Listed Waterbody Information**

**State:** Georgia  
**County:** Oglethorpe  
**Major River Basin:** Savannah  
**8-Digit Hydrologic Unit Code(s):** 03060105

**Waterbody Name:** Raiden Creek  
**Location:** Headwaters to North Fork Little River  
**Stream Length:** 7 miles  
**Watershed Area:** 2.1 square miles  
**Reach ID:** GAR030601050105  
**Ecoregion:** Piedmont

**Violation:** Bio F  
**Constituent(s) of Concern:** Sediment

**Designated Use:** Drinking Water (not supporting designated use)

**Applicable Water Quality Criteria:**

All waters shall be free from material related to municipal, industrial or other discharges which produce turbidity, color, odor or other objectionable conditions which interfere with legitimate water uses.

**2. TMDL Development**

**Analysis/Modeling:** Universal Soil Loss Equation was used to determine the average annual sediment load

**3. Allocation Watershed/Stream Reach**

**Wasteload Allocations (WLA):**  
**Industrial Sites:** Meet requirements of NPDES General Industrial Storm Water Permit, Utilize BCT/BAT Controls  
**Future Construction Sites** Meet requirements of NPDES General Storm Water Permit  
**Stormwater (WLA<sub>sw</sub>):** 0.0

**Load Allocation (LA) :** 516.6 tons/yr

**Margin of Safety (MOS):** implicit

**Total Allowable Sediment Load:** 516.6 tons/yr  
**Maximum Allowable Daily Load:** 67.0 tons/day

**% Reduction:** 0%

**SUMMARY MEMORANDUM  
Total Allowable Sediment Load  
Stephens Creek**

**1. 303(d) Listed Waterbody Information**

**State:** Georgia  
**County:** Taliaferro  
**Major River Basin:** Savannah  
**8-Digit Hydrologic Unit Code(s):** 03060105

**Waterbody Name:** Stephens Creek  
**Location:** Tributary 470 feet upstream of Center Hill  
School Road NW to South Fork Little River  
**Stream Length:** 3 miles  
**Watershed Area:** 6.4 square miles  
**Reach ID:** GAR030601050114  
**Ecoregion:** Piedmont

**Violation:** Bio M  
**Constituent(s) of Concern:** Sediment

**Designated Use:** Fishing (not supporting designated use)

**Applicable Water Quality Criteria:**

All waters shall be free from material related to municipal, industrial or other discharges which produce turbidity, color, odor or other objectionable conditions which interfere with legitimate water uses.

**2. TMDL Development**

**Analysis/Modeling:** Universal Soil Loss Equation was used to determine the average annual sediment load

**3. Allocation Watershed/Stream Reach**

**Wasteload Allocations (WLA):**  
**Industrial Sites:** Meet requirements of NPDES General Industrial Storm Water Permit, Utilize BCT/BAT Controls  
**Future Construction Sites** Meet requirements of NPDES General Storm Water Permit  
**Stormwater (WLA<sub>sw</sub>):** 0.0

**Load Allocation (LA) :** 2993.4 tons/yr

**Margin of Safety (MOS):** implicit  
**Total Allowable Sediment Load:** 2993.4 tons/yr  
**Maximum Allowable Daily Load:** 387.9 tons/day

**% Reduction:** 0%

**SUMMARY MEMORANDUM  
Total Allowable Sediment Load  
Tributary to Syls Fork**

**1. 303(d) Listed Waterbody Information**

**State:** Georgia  
**County:** Oglethorpe  
**Major River Basin:** Savannah  
**8-Digit Hydrologic Unit Code(s):** 03060105

**Waterbody Name:** Tributary to Syls Fork  
**Location:** Headwaters to Syls Fork  
**Stream Length:** 2 miles  
**Watershed Area:** 1.7 square miles  
**Reach ID:** GAR030601050111  
**Ecoregion:** Piedmont

**Violation:** Bio F  
**Constituent(s) of Concern:** Sediment

**Designated Use:** Fishing (not supporting designated use)

**Applicable Water Quality Criteria:**

All waters shall be free from material related to municipal, industrial or other discharges which produce turbidity, color, odor or other objectionable conditions which interfere with legitimate water uses.

**2. TMDL Development**

**Analysis/Modeling:** Universal Soil Loss Equation was used to determine the average annual sediment load

**3. Allocation Watershed/Stream Reach**

**Wasteload Allocations (WLA):**  
**Industrial Sites:** Meet requirements of NPDES General Industrial Storm Water Permit, Utilize BCT/BAT Controls  
**Future Construction Sites** Meet requirements of NPDES General Storm Water Permit  
**Stormwater (WLA<sub>sw</sub>):** 0.0

**Load Allocation (LA) :** 80.6 tons/yr

**Margin of Safety (MOS):** implicit

**Total Allowable Sediment Load:** 80.6 tons/yr  
**Maximum Allowable Daily Load:** 10.4 tons/day

**% Reduction:** 0%



**SUMMARY MEMORANDUM  
Total Allowable Sediment Load  
Tributary to Van Creek**

**1. 303(d) Listed Waterbody Information**

**State:** Georgia  
**County:** Elbert  
**Major River Basin:** Savannah  
**8-Digit Hydrologic Unit Code(s):** 03060103

**Waterbody Name:** Tributary to Van Creek  
**Location:** Headwaters to Richard B. Russell Lake  
**Stream Length:** 4 miles  
**Watershed Area:** 3.1 square miles  
**Reach ID:** GAR030601030410  
**Ecoregion:** Piedmont

**Violation:** Bio F  
**Constituent(s) of Concern:** Sediment

**Designated Use:** Fishing (not supporting designated use)

**Applicable Water Quality Criteria:**

All waters shall be free from material related to municipal, industrial or other discharges which produce turbidity, color, odor or other objectionable conditions which interfere with legitimate water uses.

**2. TMDL Development**

**Analysis/Modeling:** Universal Soil Loss Equation was used to determine the average annual sediment load

**3. Allocation Watershed/Stream Reach**

**Wasteload Allocations (WLA):**  
**Industrial Sites:** Meet requirements of NPDES General Industrial Storm Water Permit, Utilize BCT/BAT Controls  
**Future Construction Sites** Meet requirements of NPDES General Storm Water Permit  
**Stormwater (WLA<sub>sw</sub>):** 0.0

**Load Allocation (LA) :** 483.7 tons/yr

**Margin of Safety (MOS):** implicit

**Total Allowable Sediment Load:** 483.7 tons/yr  
**Maximum Allowable Daily Load:** 62.7 tons/day

**% Reduction:** 0%

**SUMMARY MEMORANDUM  
Total Allowable Sediment Load  
Whiten Creek**

**1. 303(d) Listed Waterbody Information**

<b>State:</b>	<b>Georgia</b>
<b>County:</b>	<b>Franklin</b>
<b>Major River Basin:</b>	<b>Savannah</b>
<b>8-Digit Hydrologic Unit Code(s):</b>	<b>03060104</b>
<b>Waterbody Name:</b>	<b>Whiten Creek</b>
<b>Location:</b>	<b>Headwaters to Hunters Creek</b>
<b>Stream Length:</b>	<b>5 miles</b>
<b>Watershed Area:</b>	<b>4.3 square miles</b>
<b>Reach ID:</b>	<b>GAR030601040116</b>
<b>Ecoregion:</b>	<b>Piedmont</b>
<b>Violation:</b>	<b>Bio F</b>
<b>Constituent(s) of Concern:</b>	<b>Sediment</b>
<b>Designated Use:</b>	<b>Fishing (not supporting designated use)</b>

**Applicable Water Quality Criteria:**

All waters shall be free from material related to municipal, industrial or other discharges which produce turbidity, color, odor or other objectionable conditions which interfere with legitimate water uses.

**2. TMDL Development**

<b>Analysis/Modeling:</b>	<b>Universal Soil Loss Equation was used to determine the average annual sediment load</b>
---------------------------	--

**3. Allocation Watershed/Stream Reach**

<b>Wasteload Allocations (WLA):</b>	
<b>Industrial Sites:</b>	<b>Meet requirements of NPDES General Industrial Storm Water Permit, Utilize BCT/BAT Controls</b>
<b>Future Construction Sites</b>	<b>Meet requirements of NPDES General Storm Water Permit</b>
<b>Stormwater (WLA<sub>sw</sub>):</b>	<b>0.0</b>
<b>Load Allocation (LA) :</b>	<b>2322.4 tons/yr</b>
<b>Margin of Safety (MOS):</b>	<b>implicit</b>
<b>Total Allowable Sediment Load:</b>	<b>3236.0 tons/yr</b>
<b>Maximum Allowable Daily Load:</b>	<b>301.0 tons/day</b>
<b>% Reduction:</b>	<b>29.8%</b>