

EXHIBIT B

USACE JURISDICTIONAL DETERMINATION



DEPARTMENT OF THE ARMY
U.S. ARMY CORPS OF ENGINEERS
SAVANNAH DISTRICT
100 W. OGLETHORPE AVENUE
SAVANNAH, GEORGIA 31401-3604

15 OCT 2020

Regulatory Division
SAS-2018-00554

Steven R. Ingle (single@twinpinesminerals.com)
Twin Pines Minerals, LLC
2100 Southbridge Parkway,
Birmingham, Alabama 35209

Dear Mr. Ingle:

I refer to a letter submitted on your behalf by TTL, requesting an Approved Jurisdictional Determination (JD) for your sites located West of the town of Saint George, and North of State Route 94, in Charlton County, Georgia (Latitude 30.525932, Longitude -82.124468). This project has been assigned number SAS-2018-00554 and it is important that you refer to this number in all communication concerning this matter.

We have completed an approved JD for the site. The wetlands were delineated in accordance with criteria contained in the 1987 "Corps of Engineers Wetland Delineation Manual," as amended by the most recent regional supplements to the manual. I have enclosed an "Approved JD Form," which details whether the aquatic resources within the review area are subject to the jurisdiction of the U.S. Army Corps of Engineers and how the Corps determined jurisdiction.

There are aquatic resources within the review area that are not waters of the United States and are therefore not subject to the jurisdiction of the Clean Water Act. Specifically, wetlands WC, WD, WE, WF, WG, WH, WJ, WK, WA-2, WA-3, WA-4, WA-6, WA-7, WA-8, WA-9, and ditches D1, D2, D3, and D5 as identified on the enclosed exhibits entitled "Review Area 1", "Review Area 2", "Review Area 3", "Review Area 4", and "Review Area 5", approved by this office on October 14, 2020 are non-jurisdictional. The placement of dredged or fill material into these wetlands/other waters would not require prior Department of the Army authorization, pursuant to Section 404 of the Clean Water Act (33 United States Code § 1344). This approved JD will remain valid for a period of 5-years unless new information warrants revision prior to that date.

You may request an administrative appeal for any approved JD under the Corps regulations at 33 Code of Federal Regulations (C.F.R.) Part 331. Enclosed you will find a Notification of Administrative Appeal Options and Process and Request for Appeal form.

If you intend to sell property that is part of a project that requires Department of the Army Authorization, it may be subject to the Interstate Land Sales Full Disclosure Act. The Property Report required by Housing and Urban Development Regulation must state whether, or not a permit for the development has been applied for, issued or denied by the U.S. Army Corps of Engineers (Part 320.3(h) of Title 33 of the C.F.R.).

The delineation included herein has been conducted to identify the location and extent of the aquatic resource boundaries and/or the jurisdictional status of aquatic resources for purposes of the Clean Water Act for the particular sites identified in this request. This delineation and/or jurisdictional determination may not be valid for the Wetland Conservation Provisions of the Food Security Act of 1985, as amended. If you or your tenant are USDA program participants, or anticipate participation in USDA programs, you should discuss the applicability of a certified wetland determination with the local USDA service center, prior to starting work.

This communication does not convey any property rights, either in real estate or material, or any exclusive privileges. It does not authorize any injury to property, invasion of rights, or any infringement of federal, state or local laws, or regulations. It does not obviate your requirement to obtain state or local assent required by law for the development of this property. If the information you have submitted, and on which the U.S. Army Corps of Engineers has based its determination is later found to be in error, this decision may be revoked.

A copy of this letter is being provided to the following party: Cindy House-Pearson chpearson@ttlusa.com.

Thank you in advance for completing our on-line Customer Survey Form located at http://corpsmapu.usace.army.mil/cm_apex/f?p=regulatory_survey. We value your comments and appreciate your taking the time to complete a survey each time you have interaction with our office.

If you have any questions, please call Holly Ross, at (678) 422-2727.

Sincerely,

William Rutlin
Coastal Branch Chief

Enclosures

REVIEW AREA 1

USACE Reviewed Jurisdictional
Determination Area (red polygon)
Approved 14 OCTOBER 2020



D1

WE
4.218±
AC

WF
4.055±
AC

WH
3.180±
AC

WG
5.550±
AC

LEGEND

- Jurisdictional Determination (70± AC)
- Non-Adjacent Wetland
- Ditch "D-1" (412± LF)

0 500
Feet



REVIEW AREA 1: WATERS OF THE U.S. FEATURES MAP TWIN PINES MINERALS

ST. GEORGE, CHARLTON COUNTY, GEORGIA

BASEMAP: Maxar, Vivid Imagery, 11/20/2019 (0.5 m Resolution, West), 3/24/2018 (0.46 m Resolution, East).

DRAWN BY: DEK

CHECKED BY: CMS

DRAWING DATE: 9/23/2020

REVISION DATE: 10/7/2020

TTL JOB NO.: 000180200804.00

APPROX. SCALE: 1 in = 500 ft

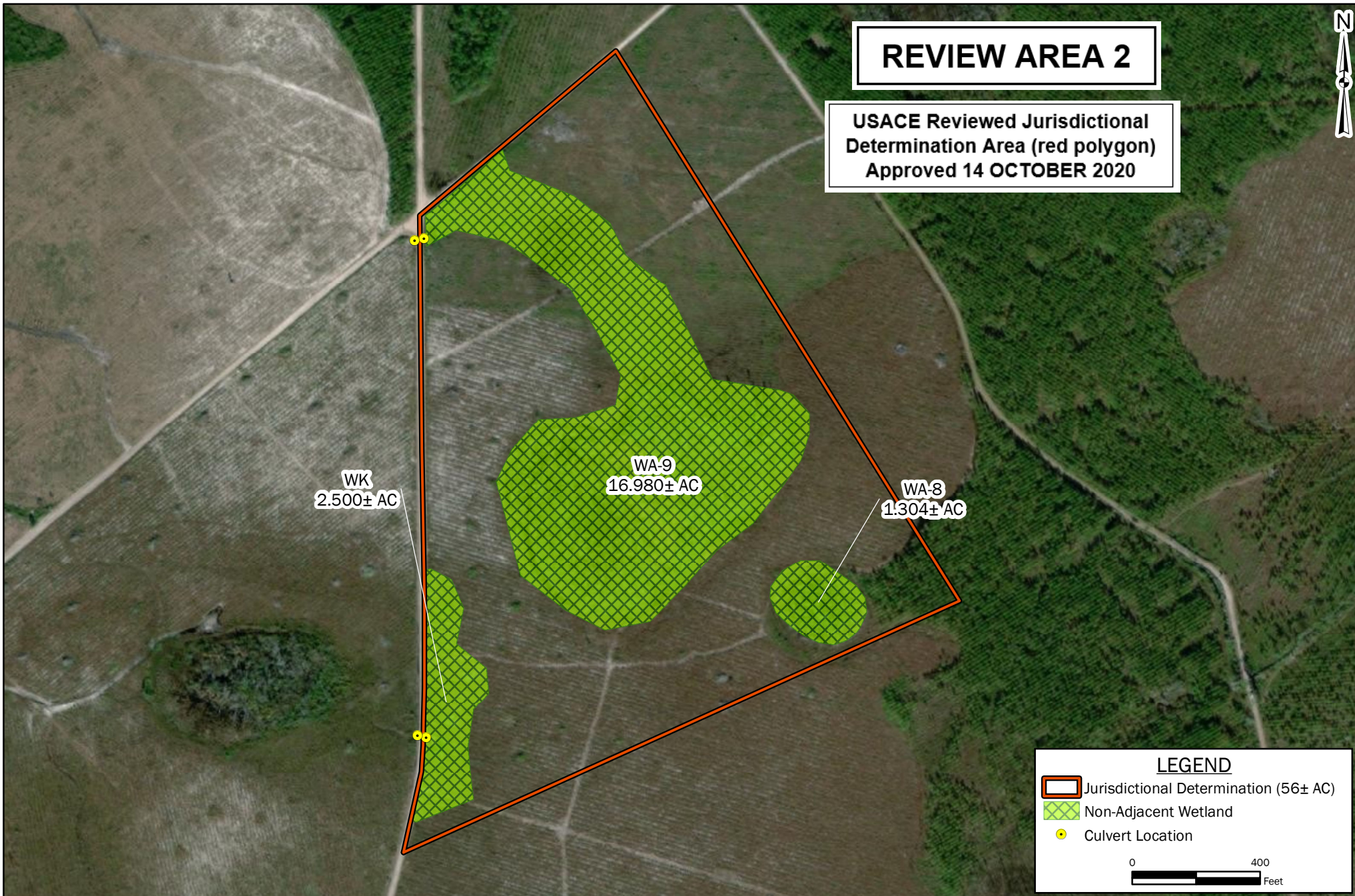

REVIEW AREA 2: WATERS OF THE U.S. FEATURES MAP
TWIN PINES MINERALS

ST. GEORGE, CHARLTON COUNTY, GEORGIA

BASEMAP: Maxar, Vivid Imagery, 11/20/2019 (0.5 m Resolution, West), 3/24/2018 (0.46 m Resolution, East).

DRAWN BY: DEK

CHECKED BY: CMS

DRAWING DATE: 9/23/2020

REVISION DATE: 10/7/2020

TTL JOB NO.: 000180200804.00

APPROX. SCALE: 1 in = 400 ft

REVIEW AREA 3

USACE Reviewed Jurisdictional
Determination Area (red polygon)
Approved 14 OCTOBER 2020



LEGEND

- Jurisdictional Determination (67± AC)
- Non-Adjacent Wetland
- Roadside Ditch & Drainage Direction
"D-2" (1,090± LF)
- Culvert Location

0 300
Feet



REVIEW AREA 3: WATERS OF THE U.S. FEATURES MAP TWIN PINES MINERALS

ST. GEORGE, CHARLTON COUNTY, GEORGIA

BASEMAP: Maxar, Vivid Imagery, 11/20/2019 (0.5 m Resolution, West), 3/24/2018 (0.46 m Resolution, East).

DRAWN BY: DEK

CHECKED BY: CMS

DRAWING DATE: 9/23/2020

REVISION DATE: 10/7/2020

TTL JOB NO.: 000180200804.00

APPROX. SCALE: 1 in = 300 ft

REVIEW AREA 4

USACE Reviewed Jurisdictional
Determination Area (red polygon)
Approved 14 OCTOBER 2020





WA-4
19.097± AC

WA-3
103.714± AC

WJ
1.071± AC

D-3

LEGEND

-  Jurisdictional Determination (225± AC)
-  Non-Adjacent Wetland
-  Ditch & Drainage Direction "D-3" (412± LF)
-  Culvert Location

0 700
Feet



REVIEW AREA 4: WATERS OF THE U.S. FEATURES MAP TWIN PINES MINERALS

ST. GEORGE, CHARLTON COUNTY, GEORGIA

BASEMAP: Maxar, Vivid Imagery, 11/20/2019 (0.5 m Resolution, West), 3/24/2018 (0.46 m Resolution, East).

DRAWN BY: DEK

CHECKED BY: CMS





DRAWING DATE: 9/23/2020

REVISION DATE: 10/7/2020

TTL JOB NO.: 000180200804.00

APPROX. SCALE: 1 in = 700 ft

LEGEND

-  Jurisdictional Determination (295± AC)
-  Non-Adjacent Wetland
-  Ditch & Drainage Direction "D-5" (648± LF)
-  Culvert Location

0 700
Feet



REVIEW AREA 5

USACE Reviewed Jurisdictional
Determination Area (red polygon)
Approved 14 OCTOBER 2020

WA-2
153.254± AC

WD
6.323± AC

WC
0.957±
AC

WH
14.141±
AC

WH

D-5

REVIEW AREA 5: WATERS OF THE U.S. FEATURES MAP TWIN PINES MINERALS

ST. GEORGE, CHARLTON COUNTY, GEORGIA

BASEMAP: Maxar, Vivid Imagery, 11/20/2019 (0.5 m Resolution, West), 3/24/2018 (0.46 m Resolution, East).



DRAWN BY: DEK

CHECKED BY: CMS

DRAWING DATE: 9/23/2020

REVISION DATE: 10/7/2020

TTL JOB NO.: 000180200804.00

APPROX. SCALE: 1 in = 700 ft

**NOTIFICATION OF ADMINISTRATIVE APPEAL OPTIONS AND PROCESS
AND REQUEST FOR APPEAL**

Applicant: Steven R. Ingle	File Number: SAS-2018-00554	Date: October 15, 2020
Attached is:		See Section below
<input type="checkbox"/>	INITIAL PROFFERED PERMIT (Standard Permit or Letter of permission)	A
<input type="checkbox"/>	PROFFERED PERMIT (Standard Permit or Letter of permission)	B
<input type="checkbox"/>	PERMIT DENIAL	C
<input checked="" type="checkbox"/>	APPROVED JURISDICTIONAL DETERMINATION	D
<input type="checkbox"/>	PRELIMINARY JURISDICTIONAL DETERMINATION	E

SECTION I - The following identifies your rights and options regarding an administrative appeal of the above decision. Additional information may be found at http://www.usace.army.mil/CECW/Pages/reg_materials.aspx or Corps regulations at 33 C.F.R. § Part 331.

A: INITIAL PROFFERED PERMIT: You may accept or object to the permit.

ACCEPT: If you received a Standard Permit, you may sign the permit document and return it to the district engineer for final authorization. If you received a Letter of Permission (LOP), you may accept the LOP and your work is authorized. Your signature on the Standard Permit or acceptance of the LOP means that you accept the permit in its entirety, and waive all rights to appeal the permit, including its terms and conditions, and approved jurisdictional determinations associated with the permit.

OBJECT: If you object to the permit (Standard or LOP) because of certain terms and conditions therein, you may request that the permit be modified accordingly. You must complete Section II of this form and return the form to the district engineer. Your objections must be received by the district engineer within 60 days of the date of this notice, or you will forfeit your right to appeal the permit in the future. Upon receipt of your letter, the district engineer will evaluate your objections and may: (a) modify the permit to address all of your concerns, (b) modify the permit to address some of your objections, or (c) not modify the permit having determined that the permit should be issued as previously written. After evaluating your objections, the district engineer will send you a proffered permit for your reconsideration, as indicated in Section B below.

B: PROFFERED PERMIT: You may accept or appeal the permit.

ACCEPT: If you received a Standard Permit, you may sign the permit document and return it to the district engineer for final authorization. If you received a Letter of Permission (LOP), you may accept the LOP and your work is authorized. Your signature on the Standard Permit or acceptance of the LOP means that you accept the permit in its entirety, and waive all rights to appeal the permit, including its terms and conditions, and approved jurisdictional determinations associated with the permit.

APPEAL: If you choose to decline the proffered permit (Standard or LOP) because of certain terms and conditions therein, you may appeal the declined permit under the Corps of Engineers Administrative Appeal Process by completing Section II of this form and sending the form to the division engineer. This form must be received by the division engineer within 60 days of the date of this notice.

C: PERMIT DENIAL: You may appeal the denial of a permit under the Corps of Engineers Administrative Appeal Process by completing Section II of this form and sending the form to the division engineer. This form must be received by the division engineer within 60 days of the date of this notice.

D: APPROVED JURISDICTIONAL DETERMINATION: You may accept or appeal the approved JD or provide new information.

ACCEPT: You do not need to notify the Corps to accept an approved JD. Failure to notify the Corps within 60 days of the date of this notice means that you accept the approved JD in its entirety, and waive all rights to appeal the approved JD.

APPEAL: If you disagree with the approved JD, you may appeal the approved JD under the Corps of Engineers Administrative Appeal Process by completing Section II of this form and sending the form to the division engineer. The division engineer must receive this form within 60 days of the date of this notice.

E: PRELIMINARY JURISDICTIONAL DETERMINATION: You do not need to respond to the Corps regarding the preliminary JD. The Preliminary JD is not appealable. If you wish, you may request an approved JD (which may be appealed), by contacting the Corps district for further instruction. Also you may provide new information for further consideration by the Corps to reevaluate the JD.

SECTION II - REQUEST FOR APPEAL or OBJECTIONS TO AN INITIAL PROFFERED PERMIT

REASONS FOR APPEAL OR OBJECTIONS: (Describe your reasons for appealing the decision or your objections to an initial proffered permit in clear concise statements. You may attach additional information to this form to clarify where your reasons or objections are addressed in the administrative record.)

ADDITIONAL INFORMATION: The appeal is limited to a review of the administrative record, the Corps memorandum for the record of the appeal conference or meeting, and any supplemental information that the review officer has determined is needed to clarify the administrative record. Neither the appellant nor the Corps may add new information or analyses to the record. However, you may provide additional information to clarify the location of information that is already in the administrative record.

POINT OF CONTACT FOR QUESTIONS OR INFORMATION:

If you have questions regarding this decision and/or the appeal process you may contact:

Holly A. Ross
US Army Corps of Engineers, Savannah District
1104 North Westover Blvd, Suite 9
Albany, Georgia 31707
678-422-2727

If you only have questions regarding the appeal process you may also contact:

Mr. Philip Shannin
Administrative Appeal Review Officer
CESAS-PDS-O
60 Forsyth Street Southwest, Floor M9
Atlanta, Georgia 30303-8803
Phone: (404) 562-5136; Fax: (404) 562-5138
Email: Philip.a.shannin@usace.army.mil

RIGHT OF ENTRY: Your signature below grants the right of entry to Corps of Engineers personnel, and any government consultants, to conduct investigations of the project site during the course of the appeal process. You will be provided a 15-day notice of any site investigation, and will have the opportunity to participate in all site investigations.

Signature of appellant or agent.

Date:

Telephone number:



U.S. ARMY CORPS OF ENGINEERS
REGULATORY PROGRAM
APPROVED JURISDICTIONAL DETERMINATION FORM (INTERIM)
NAVIGABLE WATERS PROTECTION RULE

I. ADMINISTRATIVE INFORMATION

Completion Date of Approved Jurisdictional Determination (AJD): 14-OCT-2020

ORM Number: SAS-2018-00554

Associated JDs: N/A

Review Area Location¹:

State/Territory: GA City: County/Parish/Borough: Charlton County

Center Coordinates of Review Area: Latitude 30.525932 Longitude -82.124468

II. FINDINGS

A. Summary: Check all that apply. At least one box from the following list **MUST** be selected. Complete the corresponding sections/tables and summarize data sources.

- ☐ The review area is comprised entirely of dry land (i.e., there are no waters or water features, including wetlands, of any kind in the entire review area). Rationale: N/A or describe rationale.
- ☐ There are "navigable waters of the United States" within Rivers and Harbors Act jurisdiction within the review area (complete table in section II.B).
- ☐ There are "waters of the United States" within Clean Water Act jurisdiction within the review area (complete appropriate tables in section II.C).
- ☒ There are waters or water features excluded from Clean Water Act jurisdiction within the review area (complete table in section II.D).

B. Rivers and Harbors Act of 1899 Section 10 (§ 10)²

§ 10 Name	§ 10 Size	§ 10 Criteria	Rationale for § 10 Determination
N/A	N/A	N/A	N/A

C. Clean Water Act Section 404

Territorial Seas and Traditional Navigable Waters ((a)(1) waters)³

(a)(1) Name	(a)(1) Size	(a)(1) Criteria	Rationale for (a)(1) Determination
N/A	N/A	N/A	N/A

Tributaries ((a)(2) waters):

(a)(2) Name	(a)(2) Size	(a)(2) Criteria	Rationale for (a)(2) Determination
N/A	N/A	N/A	N/A

Lakes and ponds, and impoundments of jurisdictional waters ((a)(3) waters):

(a)(3) Name	(a)(3) Size	(a)(3) Criteria	Rationale for (a)(3) Determination
N/A	N/A	N/A	N/A

Adjacent wetlands ((a)(4) waters):

(a)(4) Name	(a)(4) Size	(a)(4) Criteria	Rationale for (a)(4) Determination
N/A	N/A	N/A	N/A

¹ Map(s)/Figure(s) are attached to the AJD provided to the requestor.

² If the navigable water is not subject to the ebb and flow of the tide or included on the District's list of Rivers and Harbors Act Section 10 navigable waters list, do NOT use this document to make the determination. The District must continue to follow the procedure outlined in 33 CFR part 329.14 to make a Rivers and Harbors Act Section 10 navigability determination.

³ A stand-alone TNW determination is completed independently of a request for an AJD. A stand-alone TNW determination is conducted for a specific segment of river or stream or other type of waterbody, such as a lake, where independent upstream or downstream limits or lake borders are established. A stand-alone TNW determination should be completed following applicable guidance and should NOT be documented on the AJD form.

⁴ Some excluded waters, such as (b)(2) and (b)(4), may not be specifically identified on the AJD form unless a requestor specifically asks a Corps district to do so. Corps Districts may, in case-by-case instances, choose to identify some or all of these waters within the review area.

⁵ Because of the broad nature of the (b)(1) exclusion and in an effort to collect data on specific types of waters that would be covered by the (b)(1) exclusion, four sub-categories of (b)(1) exclusions were administratively created for the purposes of the AJD Form. These four sub-categories are not new exclusions, but are simply administrative distinctions and remain (b)(1) exclusions as defined by the NWPR.



U.S. ARMY CORPS OF ENGINEERS
REGULATORY PROGRAM
APPROVED JURISDICTIONAL DETERMINATION FORM (INTERIM)
NAVIGABLE WATERS PROTECTION RULE

D. Excluded Waters or Features

Excluded waters ((b)(1) – (b)(12))⁴:

Exclusion Name	Exclusion Size	Exclusion ⁵	Rationale for Exclusion Determination
Review Area 1 D1	412 feet	(b)(5) Ditch that is not an (a)(1) or (a)(2) water, and those portions of a ditch constructed in an (a)(4) water that do not satisfy the conditions of (c)(1)	This feature appears to be a man-dug ditch that was constructed to drain depressional wetland areas. This feature was dug through wetland WE, a non-adjacent wetland, and continues east through upland areas. This ditch does not appear to modify or relocate a natural channel, nor was it constructed through an adjacent wetland. Further, this ditch did not meet the flow requirements to be considered a tributary under the NWPR. Based on this, the ditch is best defined as a paragraph (b)(5) non-jurisdictional water under the NWPR
Review Area 1 WE	4.22 acres	(b)(1) Non-adjacent wetland	This wetland is not adjacent to any (a)(1)-(a)(3) waters as defined by the NWPR. This wetland does not abut any (a)(1)-(a)(3) waters, is not inundated or have a direct surface water connection to any (a)(1)-(a)(3) waters in a typical year. This wetland is physically separated from all (a)(1)-(a)(3) waters
Review Area 1 WF	4.05 acres	(b)(1) Non-adjacent wetland	This wetland is not adjacent to any (a)(1)-(a)(3) waters as defined by the NWPR. This wetland does not abut any (a)(1)-(a)(3) waters, is not inundated or have a direct surface water connection to any (a)(1)-(a)(3) waters in a typical year. This wetland is physically separated from all (a)(1)-(a)(3) waters
Review Area 1 WG	5.55 acres	(b)(1) Non-adjacent wetland	This wetland is not adjacent to any (a)(1)-(a)(3) waters as defined by the NWPR. This wetland does not abut any (a)(1)-(a)(3) waters, is not inundated or have a direct surface water connection to any (a)(1)-(a)(3) waters in a typical year. This wetland is physically separated from all (a)(1)-(a)(3) waters
Review Area 1 WH	3.18 acres	(b)(1) Non-adjacent wetland	This wetland is not adjacent to any (a)(1)-(a)(3) waters as defined by the NWPR. This wetland does not abut any (a)(1)-(a)(3) waters, is not inundated or have a direct surface water connection to any (a)(1)-(a)(3) waters in a typical year. This wetland is physically separated from all (a)(1)-(a)(3) waters
Review Area 2 WA-8	1.3 acres	(b)(1) Non-adjacent wetland	This wetland is not adjacent to any (a)(1)-(a)(3) waters as defined by the NWPR. This wetland does not abut any (a)(1)-(a)(3) waters, is not inundated or have a direct surface water connection to any (a)(1)-(a)(3) waters in a typical year. This wetland is physically separated from all (a)(1)-(a)(3) waters
Review Area 2 WA-9	16.98 acres	(b)(1) Non-adjacent wetland	This wetland is not adjacent to any (a)(1)-(a)(3) waters as defined by the NWPR. This wetland does not abut any (a)(1)-(a)(3) waters, is not inundated or have a direct surface water connection to any (a)(1)-(a)(3) waters in a typical year. This wetland is physically separated from all (a)(1)-(a)(3) waters

¹ Map(s)/Figure(s) are attached to the AJD provided to the requestor.

² If the navigable water is not subject to the ebb and flow of the tide or included on the District's list of Rivers and Harbors Act Section 10 navigable waters list, do NOT use this document to make the determination. The District must continue to follow the procedure outlined in 33 CFR part 329.14 to make a Rivers and Harbors Act Section 10 navigability determination.

³ A stand-alone TNW determination is completed independently of a request for an AJD. A stand-alone TNW determination is conducted for a specific segment of river or stream or other type of waterbody, such as a lake, where independent upstream or downstream limits or lake borders are established. A stand-alone TNW determination should be completed following applicable guidance and should NOT be documented on the AJD form.

⁴ Some excluded waters, such as (b)(2) and (b)(4), may not be specifically identified on the AJD form unless a requestor specifically asks a Corps district to do so. Corps Districts may, in case-by-case instances, choose to identify some or all of these waters within the review area.

⁵ Because of the broad nature of the (b)(1) exclusion and in an effort to collect data on specific types of waters that would be covered by the (b)(1) exclusion, four sub-categories of (b)(1) exclusions were administratively created for the purposes of the AJD Form. These four sub-categories are not new exclusions, but are simply administrative distinctions and remain (b)(1) exclusions as defined by the NWPR.



**U.S. ARMY CORPS OF ENGINEERS
REGULATORY PROGRAM
APPROVED JURISDICTIONAL DETERMINATION FORM (INTERIM)
NAVIGABLE WATERS PROTECTION RULE**

Review Area 2 WK	2.5 acres	(b)(1) Non-adjacent wetland	This wetland is not adjacent to any (a)(1)-(a)(3) waters as defined by the NWPR. This wetland does not abut any (a)(1)-(a)(3) waters, is not inundated or have a direct surface water connection to any (a)(1)-(a)(3) waters in a typical year. This wetland is physically separated from all (a)(1)-(a)(3) waters. This wetland feature is connected via culvert to an off-site b(1) wetland which also does not meet any of the adjacency criteria.
Review Area 3 D2	1090 feet	(b)(5) Ditch that is not an (a)(1) or (a)(2) water, and those portions of a ditch constructed in an (a)(4) water that do not satisfy the conditions of (c)(1)	This feature appears to be road-side ditch that was constructed adjacent to the road. The road was constructed prior to 1970 and thus prior to Clean Water Act regulation. This feature follows along the north-south road and beside wetland WA-7, a non-adjacent wetland, and continues north through upland areas to a culvert. This ditch does not appear to modify or relocate a natural channel, nor was it constructed through an adjacent wetland. Further, this ditch did not meet the flow requirements to be considered a tributary under the NWPR. Based on this, the ditch is best defined as a paragraph (b)(5) non-jurisdictional water under the NWPR.
Review Area 3 WA-6	28.79 acres	(b)(1) Non-adjacent wetland	This wetland is not adjacent to any (a)(1)-(a)(3) waters as defined by the NWPR. This wetland does not abut any (a)(1)-(a)(3) waters, is not inundated or have a direct surface water connection to any (a)(1)-(a)(3) waters in a typical year. This wetland is physically separated from all (a)(1)-(a)(3) waters. This wetland feature is disconnected from downstream waters via an artificial structure (road) that does not allow direct hydrologic surface connection through or over in a typical year. The road was constructed prior to 1970 and thus prior to Clean Water Act regulation.
Review Area 3 WA-7	11.6 acres	(b)(1) Non-adjacent wetland	This wetland is not adjacent to any (a)(1)-(a)(3) waters as defined by the NWPR. This wetland does not abut any (a)(1)-(a)(3) waters, is not inundated or have a direct surface water connection to any (a)(1)-(a)(3) waters in a typical year. This wetland is physically separated from all (a)(1)-(a)(3) waters. This wetland feature is disconnected from downstream waters via an artificial structure (road) that does not allow for a direct hydrologic surface connection through or over in a typical year. Water discharged from the wetland flows north through a road-side ditch that does not meet the flow requirements to be considered a tributary under the NWPR, nor would this ditch be considered an adjacent wetland under the NWPR. The ditch crosses under the road several hundred feet north of WA-7 and traverses another 200 feet before intersecting with potentially adjacent wetlands west of WA-7. The road was constructed prior to 1970 and thus prior to Clean Water Act regulation.
Review Area 4	412 feet	(b)(5) Ditch that is not an (a)(1) or	This feature appears to be a man-dug ditch constructed

¹ Map(s)/Figure(s) are attached to the AJD provided to the requestor.

² If the navigable water is not subject to the ebb and flow of the tide or included on the District's list of Rivers and Harbors Act Section 10 navigable waters list, do NOT use this document to make the determination. The District must continue to follow the procedure outlined in 33 CFR part 329.14 to make a Rivers and Harbors Act Section 10 navigability determination.

³ A stand-alone TNW determination is completed independently of a request for an AJD. A stand-alone TNW determination is conducted for a specific segment of river or stream or other type of waterbody, such as a lake, where independent upstream or downstream limits or lake borders are established. A stand-alone TNW determination should be completed following applicable guidance and should NOT be documented on the AJD form.

⁴ Some excluded waters, such as (b)(2) and (b)(4), may not be specifically identified on the AJD form unless a requestor specifically asks a Corps district to do so. Corps Districts may, in case-by-case instances, choose to identify some or all of these waters within the review area.

⁵ Because of the broad nature of the (b)(1) exclusion and in an effort to collect data on specific types of waters that would be covered by the (b)(1) exclusion, four sub-categories of (b)(1) exclusions were administratively created for the purposes of the AJD Form. These four sub-categories are not new exclusions, but are simply administrative distinctions and remain (b)(1) exclusions as defined by the NWPR.



U.S. ARMY CORPS OF ENGINEERS
REGULATORY PROGRAM
APPROVED JURISDICTIONAL DETERMINATION FORM (INTERIM)
NAVIGABLE WATERS PROTECTION RULE

D3		(a)(2) water, and those portions of a ditch constructed in an (a)(4) water that do not satisfy the conditions of (c)(1)	in uplands. Overland flow from wetland WA-3 drains through a culvert under Georgia Highway 94 and into this ditch. This ditch does not appear to modify or relocate a natural channel, nor was it constructed through an adjacent wetland. Further, this ditch did not meet the flow requirements to be considered a tributary under the NWPR. Based on this, the ditch is best defined as a paragraph (b)(5) non-jurisdictional water under the NWPR.
Review Area 4 WA-3	103.71 acres	(b)(1) Non-adjacent wetland	This wetland is not adjacent to any (a)(1)-(a)(3) waters as defined by the NWPR. This wetland does not abut any (a)(1)-(a)(3) waters, is not inundated or have a direct surface water connection to any (a)(1)-(a)(3) waters in a typical year. This wetland is physically separated from all (a)(1)-(a)(3) waters. Water discharged from the wetland flows south through a culvert and an excluded b(5) ditch, constructed in uplands, that does not meet the definition of an a(1) – a(4) water.
Review Area 4 WA-4	19.1 acres	(b)(1) Non-adjacent wetland	This wetland is not adjacent to any (a)(1)-(a)(3) waters as defined by the NWPR. This wetland does not abut any (a)(1)-(a)(3) waters, is not inundated or have a direct surface water connection to any (a)(1)-(a)(3) waters in a typical year. This wetland is physically separated from all (a)(1)-(a)(3) waters. This wetland feature is disconnected from downstream waters via an artificial structure (road) that does not allow direct hydrologic surface connection through or over in a typical year. The road was constructed prior to 1970 and thus prior to Clean Water Act regulation. Wetland WA-4 is upgradient of WA-3 and therefore non-adjacent regardless of the artificial separation, due to WA-3's exclusion.
Review Area 4 WJ	1.07 acres	(b)(1) Non-adjacent wetland	This wetland is not adjacent to any (a)(1)-(a)(3) waters as defined by the NWPR. This wetland does not abut any (a)(1)-(a)(3) waters, is not inundated or have a direct surface water connection to any (a)(1)-(a)(3) waters in a typical year. This wetland is physically separated from all (a)(1)-(a)(3) waters.
Review Area 5 D5	648 feet	(b)(5) Ditch that is not an (a)(1) or (a)(2) water, and those portions of a ditch constructed in an (a)(4) water that do not satisfy the conditions of (c)(1)	This feature appears to be a man-dug ditch that was constructed to drain depressional wetland areas. This feature was dug through wetland WH, a non-adjacent wetland. The ditch starts at a culvert under Georgia Highway 94, continues southeast, ends at a culvert under the railroad tracks which drains to the south to an off-site property. This ditch does not appear to modify or relocate a natural channel, nor was it constructed through an adjacent wetland. Further, this ditch did not meet the flow requirements to be considered a tributary under the NWPR. Based on this, the ditch is best defined as a paragraph (b)(5) non-jurisdictional water under the NWPR.
Review Area 5	153.25 acres	(b)(1) Non-adjacent wetland	This wetland is not adjacent to any (a)(1)-(a)(3) waters

¹ Map(s)/Figure(s) are attached to the AJD provided to the requestor.

² If the navigable water is not subject to the ebb and flow of the tide or included on the District's list of Rivers and Harbors Act Section 10 navigable waters list, do NOT use this document to make the determination. The District must continue to follow the procedure outlined in 33 CFR part 329.14 to make a Rivers and Harbors Act Section 10 navigability determination.

³ A stand-alone TNW determination is completed independently of a request for an AJD. A stand-alone TNW determination is conducted for a specific segment of river or stream or other type of waterbody, such as a lake, where independent upstream or downstream limits or lake borders are established. A stand-alone TNW determination should be completed following applicable guidance and should NOT be documented on the AJD form.

⁴ Some excluded waters, such as (b)(2) and (b)(4), may not be specifically identified on the AJD form unless a requestor specifically asks a Corps district to do so. Corps Districts may, in case-by-case instances, choose to identify some or all of these waters within the review area.

⁵ Because of the broad nature of the (b)(1) exclusion and in an effort to collect data on specific types of waters that would be covered by the (b)(1) exclusion, four sub-categories of (b)(1) exclusions were administratively created for the purposes of the AJD Form. These four sub-categories are not new exclusions, but are simply administrative distinctions and remain (b)(1) exclusions as defined by the NWPR.



U.S. ARMY CORPS OF ENGINEERS
REGULATORY PROGRAM
APPROVED JURISDICTIONAL DETERMINATION FORM (INTERIM)
NAVIGABLE WATERS PROTECTION RULE

WA-2			as defined by the NWPR. This wetland does not abut any (a)(1)-(a)(3) waters, is not inundated or have a direct surface water connection to any (a)(1)-(a)(3) waters in a typical year. This wetland is physically separated from all (a)(1)-(a)(3) waters. This wetland feature is disconnected from adjacent waters to the north via an artificial structure (road) that does not allow direct hydrologic surface connection through or over in a typical year. The road was constructed prior to 1970 and thus prior to Clean Water Act regulation.
Review Area 5 WC	0.96 acres	(b)(1) Non-adjacent wetland	<p>This wetland is not adjacent to any (a)(1)-(a)(3) waters as defined by the NWPR. This wetland does not abut any (a)(1)-(a)(3) waters, is not inundated or have a direct surface water connection to any (a)(1)-(a)(3) waters in a typical year. This wetland is physically separated from all (a)(1)-(a)(3) waters. It appears that wetland WC was historically connected to wetland WH, but a road was constructed through this wetland separating the two wetlands. There is no evidence of a direct hydrologic surface connection between WC and WH through or over the road. A roadside ditch does expand from WC to WD and to a culvert under the road to wetland WH, but this roadside ditch does not meet the flow requirements to be considered a tributary under the NWPR. Further, it does not appear to have been created in an adjacent wetland nor is there evidence to suggest that the ditch modified or relocated a natural channel.</p> <p>This ditch drains south through culverts to an off-site property that was inaccessible for field review. A review of aerial imagery and USGS topography maps indicate that there are potential wetlands directly south of wetlands WC, WD, and WH. However, these wetland areas south of the road appear to be situated on top of a flat ridge and surrounded by upland areas based on the aerial imagery and USGS Topo Maps. Based on this, Wetlands WC, WD and WH would not meet the definition of an adjacent wetland under the NWPR and are best defined as a (b)(1) non-adjacent wetland.</p>
Review Area 5 WD	6.3 acres	(b)(1) Non-adjacent wetland	<p>This wetland is not adjacent to any (a)(1)-(a)(3) waters as defined by the NWPR. This wetland does not abut any (a)(1)-(a)(3) waters, is not inundated or have a direct surface water connection to any (a)(1)-(a)(3) waters in a typical year. This wetland is physically separated from all (a)(1)-(a)(3) waters. It appears that wetland WC was historically connected to wetland WH, but a road was constructed through this wetland separating the two wetlands. There is no evidence of a direct hydrologic surface connection between WC and WH through or over the road. A roadside ditch does expand from WC to WD and to a culvert under the road to wetland WH, but this roadside ditch does not meet</p>

¹ Map(s)/Figure(s) are attached to the AJD provided to the requestor.

² If the navigable water is not subject to the ebb and flow of the tide or included on the District's list of Rivers and Harbors Act Section 10 navigable waters list, do NOT use this document to make the determination. The District must continue to follow the procedure outlined in 33 CFR part 329.14 to make a Rivers and Harbors Act Section 10 navigability determination.

³ A stand-alone TNW determination is completed independently of a request for an AJD. A stand-alone TNW determination is conducted for a specific segment of river or stream or other type of waterbody, such as a lake, where independent upstream or downstream limits or lake borders are established. A stand-alone TNW determination should be completed following applicable guidance and should NOT be documented on the AJD form.

⁴ Some excluded waters, such as (b)(2) and (b)(4), may not be specifically identified on the AJD form unless a requestor specifically asks a Corps district to do so. Corps Districts may, in case-by-case instances, choose to identify some or all of these waters within the review area.

⁵ Because of the broad nature of the (b)(1) exclusion and in an effort to collect data on specific types of waters that would be covered by the (b)(1) exclusion, four sub-categories of (b)(1) exclusions were administratively created for the purposes of the AJD Form. These four sub-categories are not new exclusions, but are simply administrative distinctions and remain (b)(1) exclusions as defined by the NWPR.



U.S. ARMY CORPS OF ENGINEERS
REGULATORY PROGRAM
APPROVED JURISDICTIONAL DETERMINATION FORM (INTERIM)
NAVIGABLE WATERS PROTECTION RULE

			<p>the flow requirements to be considered a tributary under the NWPR. Further, it does not appear to have been created in an adjacent wetland nor is there evidence to suggest that the ditch modified or relocated a natural channel.</p> <p>This ditch drains south through culverts to an off-site property that was inaccessible for field review. A review of aerial imagery and USGS topography maps indicate that there are potential wetlands directly south of wetlands WC, WD, and WH. However, these wetland areas south of the road appear to be situated on top of a flat ridge and surrounded by upland areas based on the aerial imagery and USGS Topo Maps. Based on this, Wetlands WC, WD and WH would not meet the definition of an adjacent wetland under the NWPR and are best defined as a (b)(1) non-adjacent wetland.</p>
Review Area 5 WH	14.14 acres	(b)(1) Non-adjacent wetland	<p>This wetland is not adjacent to any (a)(1)-(a)(3) waters as defined by the NWPR. This wetland does not abut any (a)(1)-(a)(3) waters, is not inundated or have a direct surface water connection to any (a)(1)-(a)(3) waters in a typical year. This wetland is physically separated from all (a)(1)-(a)(3) waters. It appears that wetland WC was historically connected to wetland WH, but a road was constructed through this wetland separating the two wetlands. There is no evidence of a direct hydrologic surface connection between WC and WH through or over the road. A roadside ditch does expand from WC to WD and to a culvert under the road to wetland WH, but this roadside ditch does not meet the flow requirements to be considered a tributary under the NWPR. Further, it does not appear to have been created in an adjacent wetland nor is there evidence to suggest that the ditch modified or relocated a natural channel.</p> <p>This ditch drains south through culverts to an off-site property that was inaccessible for field review. A review of aerial imagery and USGS topography maps indicate that there are potential wetlands directly south of wetlands WC, WD, and WH. However, these wetland areas south of the road appear to be situated on top of a flat ridge and surrounded by upland areas based on the aerial imagery and USGS Topo Maps. Based on this, Wetlands WC, WD and WH would not meet the definition of an adjacent wetland under the NWPR and are best defined as a (b)(1) non-adjacent wetland.</p>

III. SUPPORTING INFORMATION

- A. Select/enter all resources** that were used to aid in this determination and attach data/maps to this document and/or references/citations in the administrative record, as appropriate.

¹ Map(s)/Figure(s) are attached to the AJD provided to the requestor.

² If the navigable water is not subject to the ebb and flow of the tide or included on the District's list of Rivers and Harbors Act Section 10 navigable waters list, do NOT use this document to make the determination. The District must continue to follow the procedure outlined in 33 CFR part 329.14 to make a Rivers and Harbors Act Section 10 navigability determination.

³ A stand-alone TNW determination is completed independently of a request for an AJD. A stand-alone TNW determination is conducted for a specific segment of river or stream or other type of waterbody, such as a lake, where independent upstream or downstream limits or lake borders are established. A stand-alone TNW determination should be completed following applicable guidance and should NOT be documented on the AJD form.

⁴ Some excluded waters, such as (b)(2) and (b)(4), may not be specifically identified on the AJD form unless a requestor specifically asks a Corps district to do so. Corps Districts may, in case-by-case instances, choose to identify some or all of these waters within the review area.

⁵ Because of the broad nature of the (b)(1) exclusion and in an effort to collect data on specific types of waters that would be covered by the (b)(1) exclusion, four sub-categories of (b)(1) exclusions were administratively created for the purposes of the AJD Form. These four sub-categories are not new exclusions, but are simply administrative distinctions and remain (b)(1) exclusions as defined by the NWPR.



U.S. ARMY CORPS OF ENGINEERS
REGULATORY PROGRAM
APPROVED JURISDICTIONAL DETERMINATION FORM (INTERIM)
NAVIGABLE WATERS PROTECTION RULE

- ☒ Information submitted by, or on behalf of, the applicant/consultant: *WOTUS Delineation Report, September 28, 2018 and WOTUS Connectivity Screening, September 2020.*
This information is sufficient for purposes of this AJD.
- ☐ Data sheets prepared by the Corps: *Title(s) and/or date(s).*
- ☒ Photographs: *(aerial and other) USGS Earth Explorer 03/18/1963, 01/21/1970; USGS EROS NHAP, 02/14/1984; USGS EROS NAPP 02/18/1993; USGS Express Aerials Imagery 02/01/2006; Google Earth, 03/06/2018; Vivid 03/06/2018 & 11/20/2019; Twin Pines Orthoimagery 09/2018. Site photographs provided in September 28, 2018 delineation report*
- ☒ Corps Site visit(s) conducted on: *November 2018 and September 16, 2020.*
- ☐ Previous Jurisdictional Determinations (AJDs or PJDs): *ORM Number(s) and date(s).*
- ☒ Antecedent Precipitation Tool: *provide detailed discussion in Section III.B.*
- ☒ USDA NRCS Soil Survey: *Web Soil Survey map provided for the areas in the September Delineation Report.*
- ☒ USFWS NWI maps: *NWI Mapping provided in the September Delineation Report.*
- ☒ USGS topographic maps: *Moniac, Florida and Saint George, GA USGS 7.5 Minute Quad Maps, 2017 provided in Approved Jurisdictional Request submission; Moniac, Florida and Saint George, GA USGS 7.5 Minute Quad Maps, 1994 provided in September 28, 2018 delineation report.*

Other data sources used to aid in this determination:

Data Source (select)	Name and/or date and other relevant information
USGS Sources	N/A.
USDA Sources	N/A.
NOAA Sources	N/A.
USACE Sources	N/A.
State/Local/Tribal Sources	N/A.
Other Sources	N/A.

- B. Typical year assessment(s):** APT was run for the review areas for September 16, 2020 (date of most recent Corps site visit). APT output indicated normal conditions and the Drought Index (PDSI) indicated "Incipient Wetness". The site is in a typical year and experiencing conditions that are within the normal ranges for a typical year.
- C. Additional comments to support AJD:** The five review areas contain non-adjacent wetlands and ditches. The wetlands are not adjacent to any a(1), a(2), or a(3) waters, and are not inundated by any a(1), a(2), or a(3) water in a typical year. None of the ditches meet the criteria to be considered an (a)(2) water and are excluded (b)(5) waters.

¹ Map(s)/Figure(s) are attached to the AJD provided to the requestor.

² If the navigable water is not subject to the ebb and flow of the tide or included on the District's list of Rivers and Harbors Act Section 10 navigable waters list, do NOT use this document to make the determination. The District must continue to follow the procedure outlined in 33 CFR part 329.14 to make a Rivers and Harbors Act Section 10 navigability determination.

³ A stand-alone TNW determination is completed independently of a request for an AJD. A stand-alone TNW determination is conducted for a specific segment of river or stream or other type of waterbody, such as a lake, where independent upstream or downstream limits or lake borders are established. A stand-alone TNW determination should be completed following applicable guidance and should NOT be documented on the AJD form.

⁴ Some excluded waters, such as (b)(2) and (b)(4), may not be specifically identified on the AJD form unless a requestor specifically asks a Corps district to do so. Corps Districts may, in case-by-case instances, choose to identify some or all of these waters within the review area.

⁵ Because of the broad nature of the (b)(1) exclusion and in an effort to collect data on specific types of waters that would be covered by the (b)(1) exclusion, four sub-categories of (b)(1) exclusions were administratively created for the purposes of the AJD Form. These four sub-categories are not new exclusions, but are simply administrative distinctions and remain (b)(1) exclusions as defined by the NWPR.