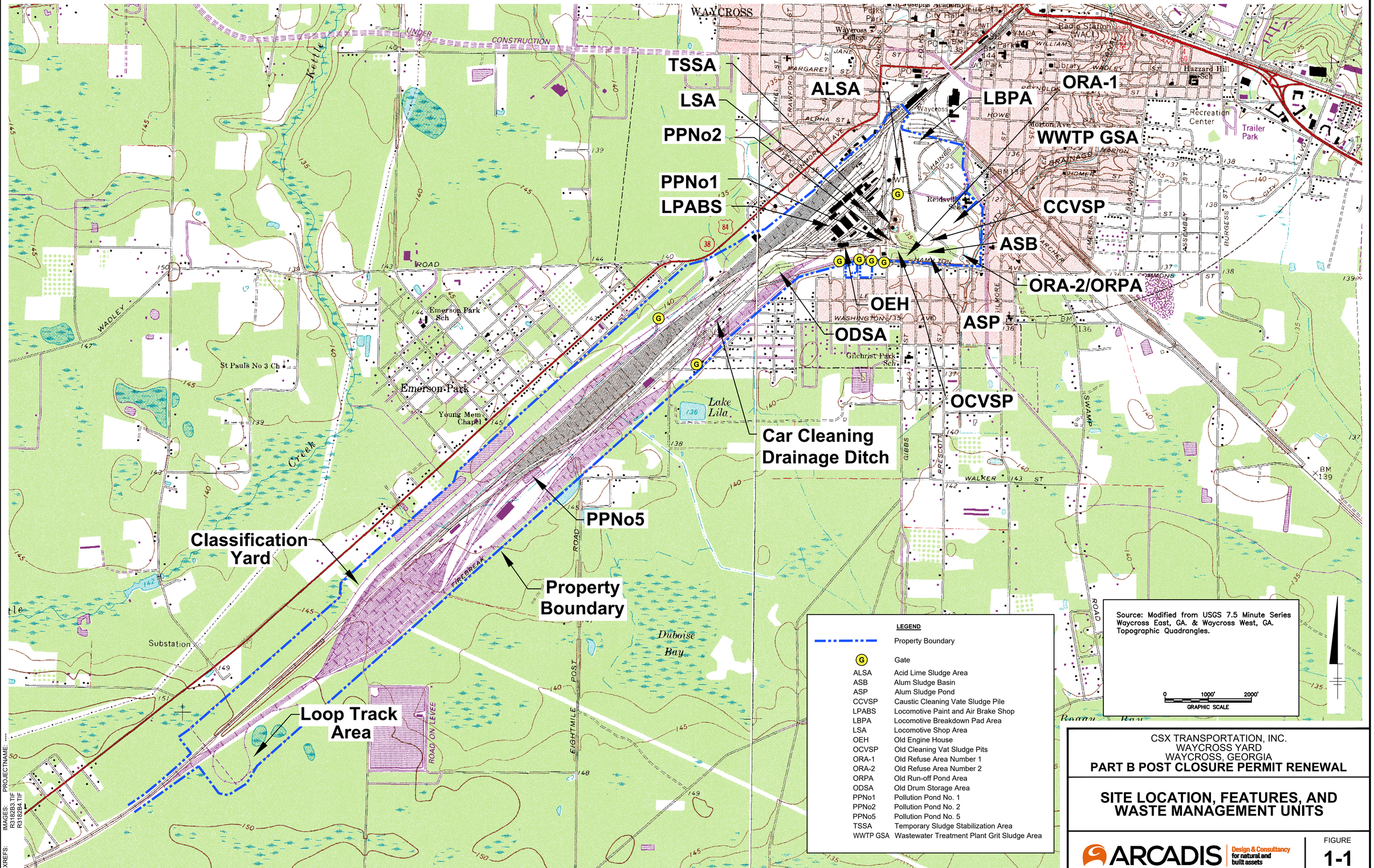

LEGEND

	Property Boundary
G	Gate
ALSA	Acid Lime Sludge Area
ASB	Alum Sludge Basin
ASP	Alum Sludge Pond
CCVSP	Caustic Cleaning Vate Sludge Pile
LPABS	Locomotive Paint and Air Brake Shop
LBPA	Locomotive Breakdown Pad Area
LSA	Locomotive Shop Area
OEH	Old Engine House
OCVSP	Old Cleaning Vat Sludge Pits
ORA-1	Old Refuse Area Number 1
ORA-2	Old Refuse Area Number 2
ORPA	Old Run-off Pond Area
ODSA	Old Drum Storage Area
PPNo1	Pollution Pond No. 1
PPNo2	Pollution Pond No. 2
PPNo5	Pollution Pond No. 5
TSSA	Temporary Sludge Stabilization Area
WWTP GSA	Wastewater Treatment Plant Grit Sludge Area

CSX TRANSPORTATION, INC.
WAYCROSS YARD
WAYCROSS, GEORGIA
PART B POST CLOSURE PERMIT RENEWAL

SITE LOCATION, FEATURES, AND WASTE MANAGEMENT UNITS

ARCADIS Design & Consultancy for natural and built assets

FIGURE
1-1

CITY:(Reqd) DIV/GROUP:(Reqd) DB:(Reqd) LD:(Opt) PIC:(Opt) PM:(Reqd) TM:(Opt) LYR:(Opt)ON=*;OFF=*REF*
C:\Users\wdbendg.ARCADIS-US\BIM 360\Arcadis\ANA - CSX TRANSPORTATION\Project Files\CSXT Waycross, GA\2020\30027978.00004\01-DWG\F1-1 CSXT WAYCROSS PT B PCPR.dwg LAYOUT: 1-1 SAVED: 12/9/2020 10:11 PM ACADVER: 23.0S (LMS TECH) PAGESETUP: ---- PLOTSTYLETABLE:
ARCADIS-US_STD-BW.CTB PLOTTED: 12/10/2020 5:50 PM BY: BERNDGEN, WENDY
XREFS: IMAGES: PROJECTNAME: ----
R3182B3.TIF
R3182B4.TIF

LEGEND

- Drainage Control Dam
- Cable Fence
- Chain Link Fence
- Gate
- Water Flow Direction
- Existing Building/Structure
- Former Building/Structure
- Railroad Tracks
- Canal
- CSXT Property Boundary

125' 0 250' 500'
SCALE IN FEET 1"=250'

MAP SOURCE: GANNETT FLEMING DRAWING NUMBER ORA-2 SAMPLE LOCATIONS, FIG NO. 19 APRIL 2005.

CSX TRANSPORTATION, INC.
WAYCROSS YARD
WAYCROSS, GEORGIA

PART B POST CLOSURE PERMIT RENEWAL

2019 FACILITY AERIAL PHOTOGRAPH

ARCADIS Design & Consultancy for natural and built assets

FIGURE
1-2

CITY:(Reed) DIV:(GROUP:(Reed) DB:(Reed) LD:(Opt) PIC:(Opt) PM:(Reed) TM:(Opt) LYR:(Opt)ON=*;OFF=*REF*
C:\Users\wbernig\ARCADIS-US\BIM 360\Arcadis\AAA - CSX TRANSPORTATION\Project Files\CSXT Waycross, GA\2019\30027978.0000401-DWG\F1-2 SC000239STPL Aerial 2019 PT B PCPR.dwg LAYOUT: 1-2 SAVED: 12/9/2020 11:14 PM ACADVER: 23.0S (LMS TECH) PAGESETUP: ---- PLOTSTYLETABLE: COLOR.CTB PLOTTED: 12/10/2020 5:29 PM BY:
BERNDGEN, WENDY
XREFS: IMAGES: PROJECTNAME: ---
AERALGEF2019.jpg

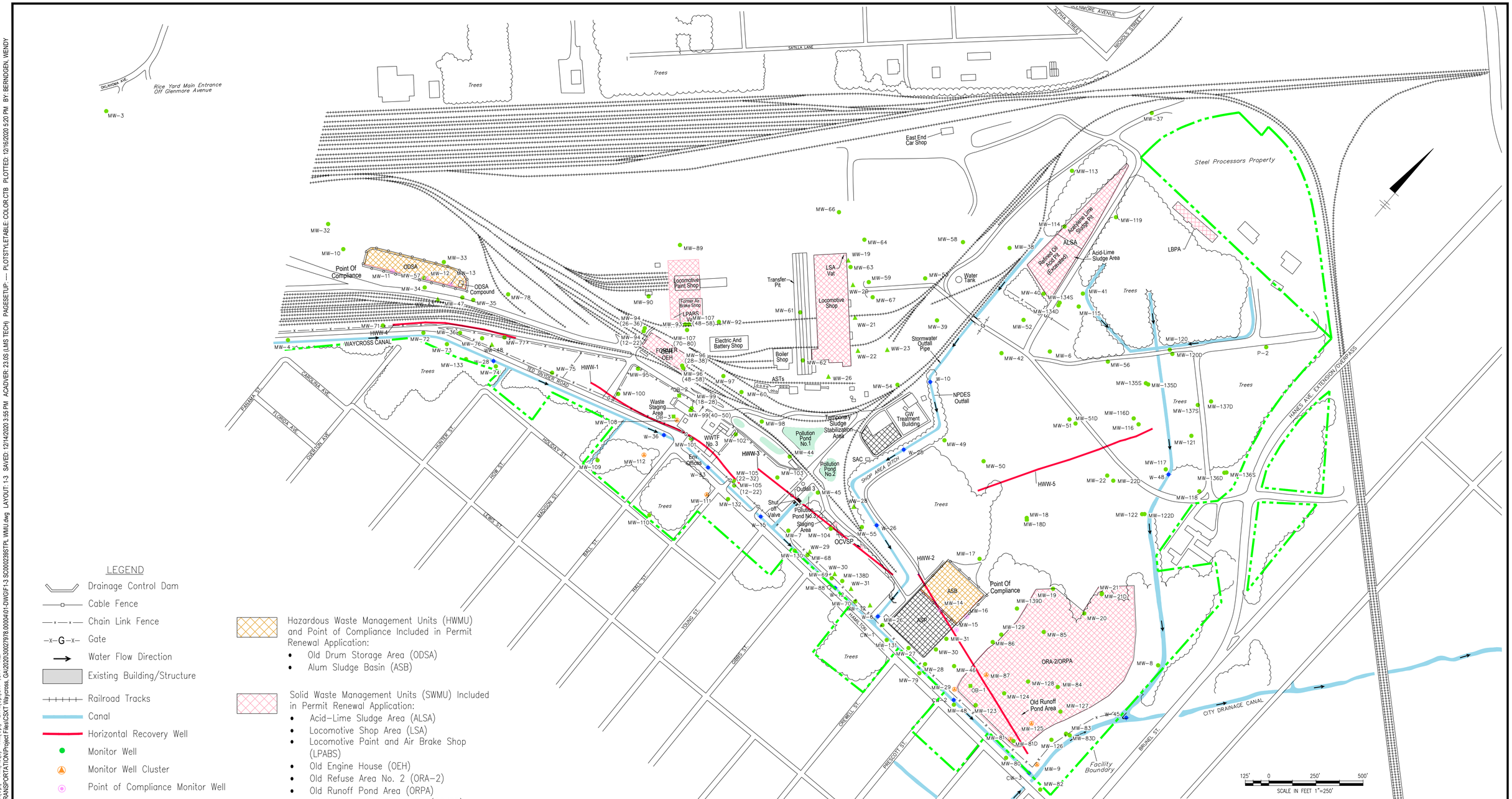

LEGEND

- Drainage Control Dam
- Cable Fence
- Chain Link Fence
- Gate
- Water Flow Direction
- Existing Building/Structure
- Railroad Tracks
- Canal
- Horizontal Recovery Well
- Monitor Well
- Monitor Well Cluster
- Point of Compliance Monitor Well
- Recovery Well
- Observation Well

Hazardous Waste Management Units (HWMU) and Point of Compliance Included in Permit Renewal Application:

- Old Drum Storage Area (ODSA)
- Alum Sludge Basin (ASB)

Solid Waste Management Units (SWMU) Included in Permit Renewal Application:

- Acid–Lime Sludge Area (ALSA)
- Locomotive Shop Area (LSA)
- Locomotive Paint and Air Brake Shop (LPABS)
- Old Engine House (OEH)
- Old Refuse Area No. 2 (ORA–2)
- Old Runoff Pond Area (ORPA)
- Old Cleaning Vat Sludge Pit (OCVSP)
- Locomotive Breakdown Pad Area (LBPA)

Closed Solid Waste Management Units

CSXT Property Boundary

MAP SOURCE: GANNETT FLEMING DRAWING NUMBER ORA–2 SAMPLE LOCATIONS, FIG NO. 19 APRIL 2005.

CSX TRANSPORTATION, INC.
WAYCROSS YARD
WAYCROSS, GEORGIA

PART B POST CLOSURE PERMIT RENEWAL

SITE LAYOUT AND WASTE MANAGEMENT UNITS

ARCADIS Design & Consultancy for natural and built assets

FIGURE
1-3

CITY:(Reqd) DIV/GROUP:(Reqd) DB:(Reqd) LD:(Opt) PIC:(Opt) PM:(Reqd) TM:(Opt) LYR:(Opt)ON=*;OFF=*REF*
C:\Users\wberndg\ARCADIS-US\BIM 360\Arcadis\ANA - CSX TRANSPORTATION\Project Files\CSXT Waycross; GA\2020\30027978.0000\01-DWG\F1-3 SC000239STPL WMU.dwg LAYOUT: 1-3 SAVED: 12/14/2020 3:55 PM ACADVER: 23.0S (LMS TECH) PAGESETUP: ---- PLOTSTYLETABLE: COLOR.CTB PLOTTED: 12/16/2020 5:20 PM BY: BERNDGEN, WENDY
XREFS: waycross_base_fmtd IMAGES: fmtd.jpg PROJECTNAME: ----

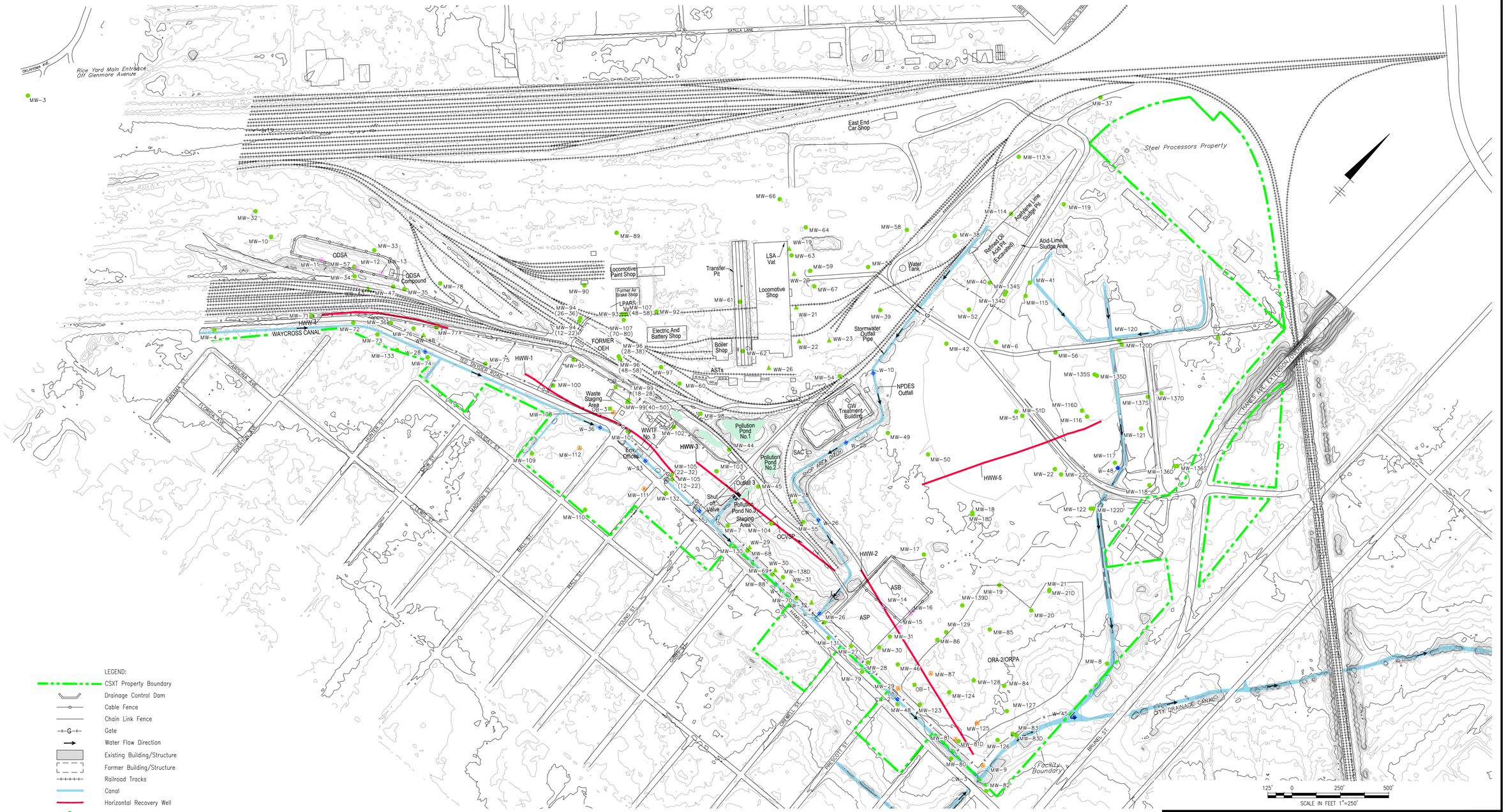
Rice Yard Main Entrance Off Glenmore Avenue
SATILLA LANE
NICHOLS STR.
East End Car Shop
Steel Processors Property
ODSA
ODSA Compound
Locomotive Paint Shop
Former Air Brake Shop
LPARS
Electric And Battery Shop
Transfer Pit
LSA Vat
Locomotive Shop
Boiler Shop
ASTs
Water Tank
Stormwater Outfall Pipe
NPDES Outfall
GW Treatment Building
Refined Oil Acid Pit (Excavated)
Acid Mist Line Sludge Pit
Acid-Lime Sludge Area
WAYCROSS CANAL
HWW-1
HWW-2
HWW-3
HWW-4
HWW-5
FORMER OEH
Waste Staging Area
WWTF No. 3
Eqv. Offices
Pollution Pond No.1
Pollution Pond No.2
Pollution Pond No.3
Outfall 3
Shut off Valve
Staging Area
SAC
SHOP AREA DITCH
OCVSP
ASB
ASP
ORA-2/ORPA
CITY DRAINAGE CANAL
Facility Boundary
THREE RIVERS EXTENSION PROJECT
TED SUTTER ROAD
HOLMES ST.
MADISON ST.
BALL ST.
HALL ST.
YOUNG ST.
HAMILTON
GRIFFIN ST.
GRUBELL ST.
PRESCOTT ST.
BRUNEL ST.
PANAMA ST.
FLORIDA AVE.
OGLETHORPE
MOORE ST.
SALVATIA AVE.
MW-3
MW-4
MW-10
MW-32
MW-37
MW-66
MW-89
MW-90
MW-113
MW-114
MW-119
MW-58
MW-64
MW-38
MW-40
MW-41
MW-52
MW-42
MW-6
MW-56
MW-120
MW-120D
MW-135S
MW-135D
MW-137S
MW-137D
MW-116D
MW-116
MW-51
MW-51D
MW-49
MW-50
MW-121
MW-117
MW-22
MW-22D
MW-36D
MW-136S
MW-118
MW-122
MW-122D
MW-18
MW-18D
MW-17
MW-21
MW-21D
MW-19
MW-139D
MW-20
MW-129
MW-85
MW-86
MW-8
MW-128
MW-84
MW-124
MW-127
MW-125
MW-83
MW-83D
MW-81D
MW-126
MW-9
MW-82
MW-80
MW-81
MW-123
MW-48
MW-46
MW-87
MW-28
MW-27
MW-79
MW-23
MW-2
MW-13
MW-131
MW-26
MW-15
MW-16
MW-14
MW-31
MW-30
MW-32
MW-70
MW-138D
MW-31
MW-69
MW-68
MW-88
MW-29
MW-130
MW-7
MW-104
MW-55
MW-17
MW-25
MW-45
MW-44
MW-103
MW-102
MW-98
MW-99
MW-100
MW-95
MW-97
MW-60
MW-54
MW-62
MW-26
MW-61
MW-21
MW-22
MW-23
MW-39
MW-59
MW-63
MW-19
MW-67
MW-75
MW-108
MW-109
MW-112
MW-111
MW-132
MW-110
MW-133
MW-73
MW-72
MW-71
MW-36
MW-76
MW-77
MW-74
MW-33
MW-12
MW-13
MW-11
MW-57
MW-34
MW-47
MW-35
MW-78
MW-94
MW-93
MW-107
MW-92
MW-96
MW-97
MW-99
MW-105
MW-132
W-4
W-28
W-36
W-33
W-48
W-10
W-26
W-55
W-45
W-5
W-2
W-1
W-3
W-6
W-7
W-8
W-9
W-10
W-11
W-12
W-13
W-14
W-15
W-16
W-17
W-18
W-19
W-20
W-21
W-22
W-23
W-24
W-25
W-26
W-27
W-28
W-29
W-30
W-31
W-32
W-33
W-34
W-35
W-36
W-37
W-38
W-39
W-40
W-41
W-42
W-43
W-44
W-45

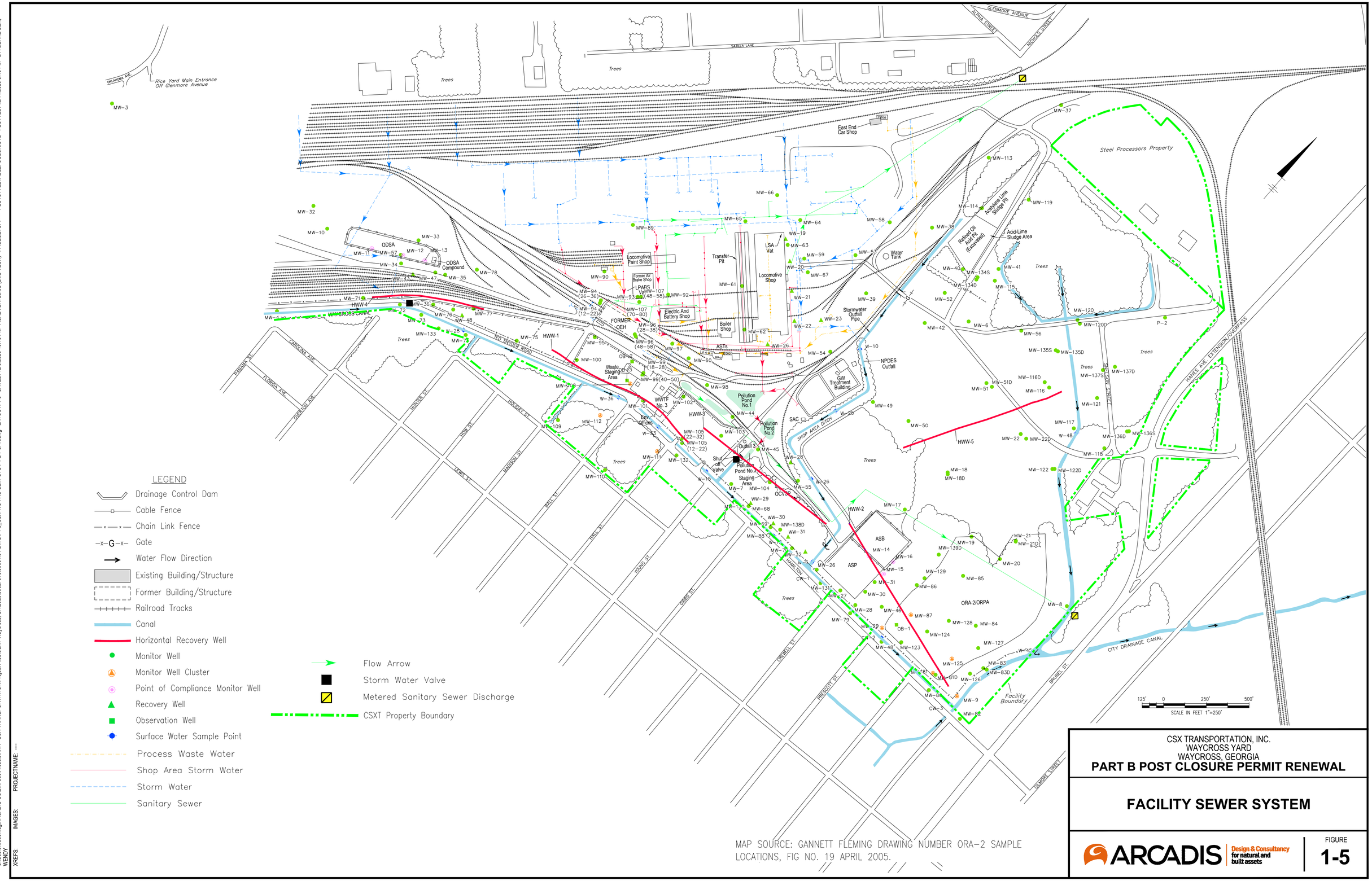

MAP SOURCE: GANNETT FLEMING DRAWING NUMBER ORA-2 SAMPLE LOCATIONS, FIG NO. 19 APRIL 2005.

CSX TRANSPORTATION, INC.
WAYCROSS YARD
WAYCROSS, GEORGIA

PART B POST CLOSURE PERMIT RENEWAL

FACILITY SEWER SYSTEM

ARCADIS Design & Consultancy for natural and built assets

FIGURE
1-5

CITY:(Reqd) DIV/GROUP:(Reqd) DB:(Reqd) LD:(Opt) PIC:(Opt) PM:(Reqd) TM:(Opt) LYR:(Opt)ON=*;OFF=*REF*
C:\Users\wdbernds\ARCADIS-US\BIM 360\Arcadis\ANA - CSX TRANSPORTATION\Project Files\CSXT Waycross, GA\2020\30027978.000\04\01-DWG\F1-5_CSX-WC-FAC-SEW-SYS PT B PCPR.dwg LAYOUT: 1-5 SAVED: 12/9/2020 10:15 PM ACADVER: 23.0S (LMS TECH) PAGESETUP: ---- PLOTSTYLETABLE: COLOR.CTB PLOTTED: 12/14/2020 3:13 PM BY: BERNDGEN, WENDY
XREFS: IMAGES: PROJECTNAME: ----

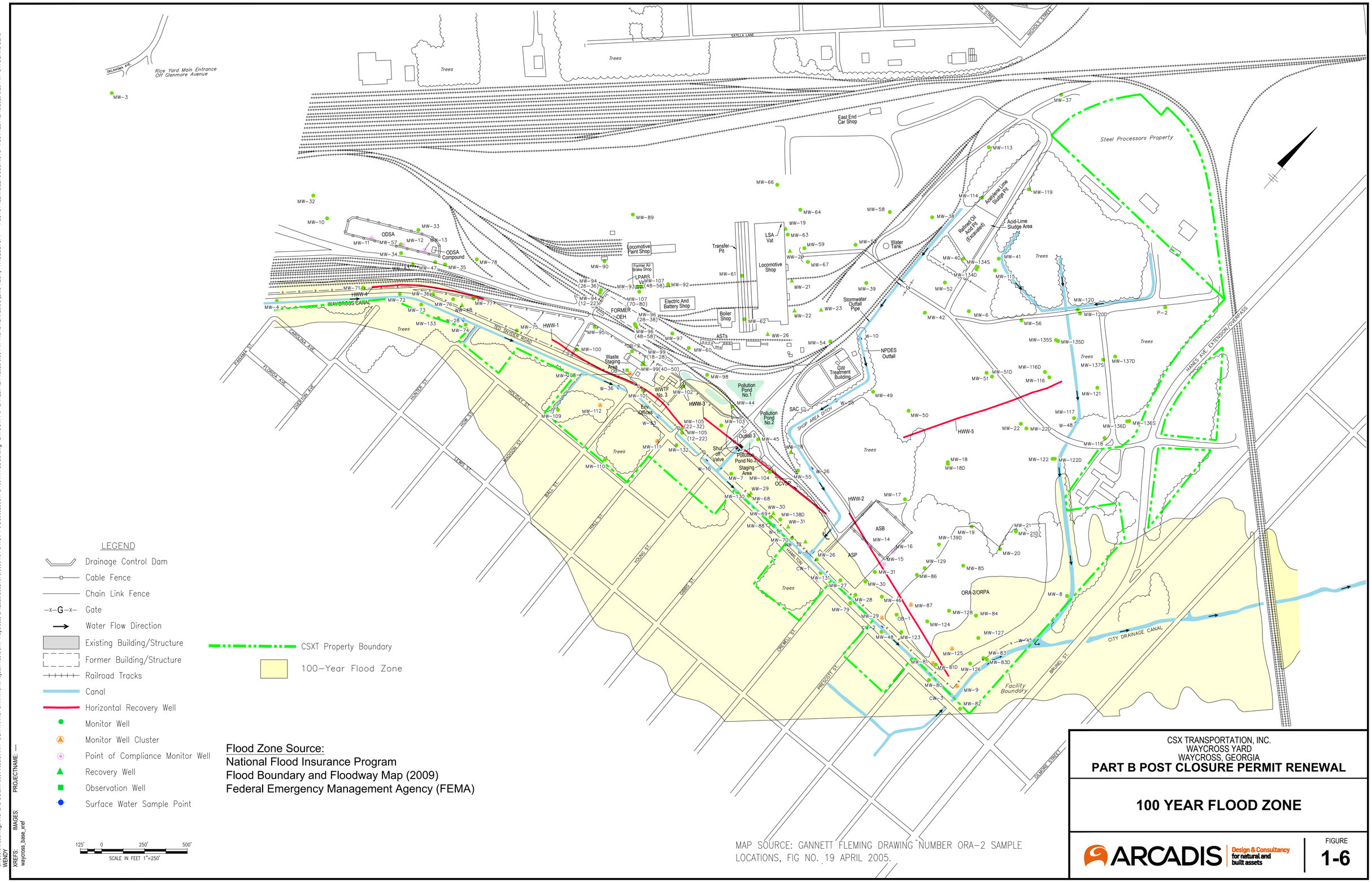

LEGEND

- Drainage Control Dam
- Cable Fence
- Chain Link Fence
- Gate
- Water Flow Direction
- Existing Building/Structure
- Former Building/Structure
- Railroad Tracks
- Canal
- Horizontal Recovery Well
- Monitor Well
- Monitor Well Cluster
- Point of Compliance Monitor Well
- Recovery Well
- Observation Well
- Surface Water Sample Point
- CSXT Property Boundary
- 100-Year Flood Zone

Flood Zone Source:
National Flood Insurance Program
Flood Boundary and Floodway Map (2009)
Federal Emergency Management Agency (FEMA)

125' 0 250' 500'
SCALE IN FEET 1"=250'

MAP SOURCE: GANNETT FLEMING DRAWING NUMBER ORA-2 SAMPLE LOCATIONS, FIG NO. 19 APRIL 2005.

CSX TRANSPORTATION, INC.
WAYCROSS YARD
WAYCROSS, GEORGIA

PART B POST CLOSURE PERMIT RENEWAL

100 YEAR FLOOD ZONE

ARCADIS Design & Consultancy for natural and built assets

FIGURE
1-6

CITY:(Reqd) DIV/GROUP:(Reqd) DB:(Reqd) LD:(Opt) PIC:(Opt) PM:(Reqd) TM:(Opt) LYR:(Opt)ON=*;OFF=*REF*
C:\Users\wdberndg\ARCADIS-US\BIM 360\Arcadis\ANA - CSX TRANSPORTATION\Project Files\CSXT Waycross, GA\2020\30027978.00004\01-DWG\F1-6 SC000239STPL 100YR FLOOD.dwg LAYOUT: 1-6 SAVED: 12/14/2020 3:56 PM ACADVER: 23.0S (LMS TECH) PAGESETUP: ---- PLOTSTYLETABLE: COLOR.CTB PLOTTED: 12/16/2020 5:23 PM BY: BERNDGEN, WENDY
XREFS: waycross_base_xref IMAGES: PROJECTNAME: ----

CSX TRANSPORTATION, INC.
WAYCROSS YARD
WAYCROSS, GEORGIA

FLORIDAN AQUIFER WELL LOCATIONS

ARCADIS Design & Consultancy for natural and built assets

FIGURE
2-1

CITY: AUGUSTA DIV/GROUP: ENV DB: A. Saul LD: A. Saul PIC: PM: TM: TR:
Project Number: Path: Z:\GISProjects_ENV\CSX_Waycross GA\F01_WaterWellSurveyFLORIDAN.mxd Date Saved: 12/9/2019 11:48:00 AM

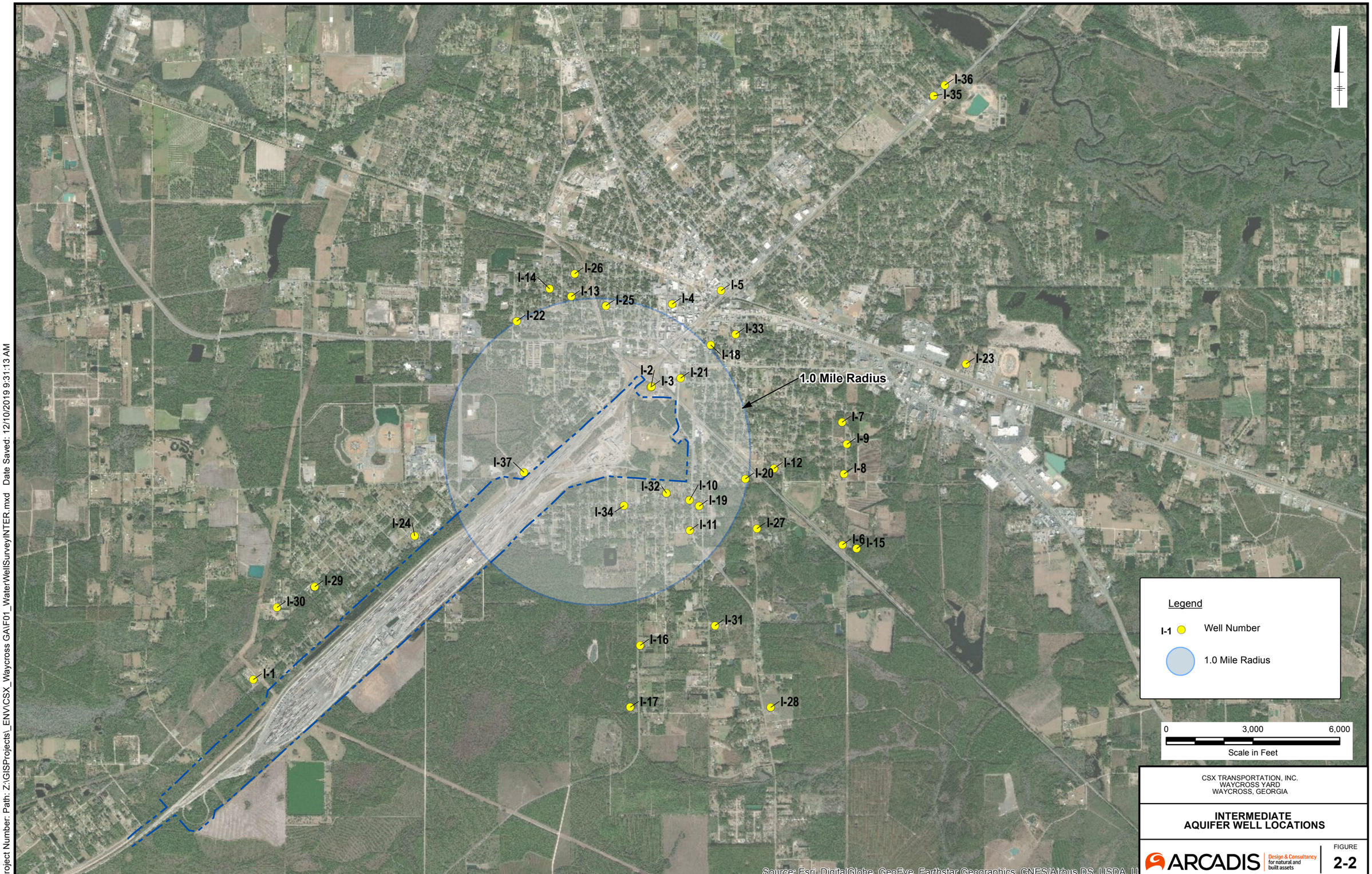

CSX TRANSPORTATION, INC.
WAYCROSS YARD
WAYCROSS, GEORGIA

INTERMEDIATE AQUIFER WELL LOCATIONS

ARCADIS Design & Consultancy for natural and built assets

FIGURE
2-2

CITY: AUGUSTA DIV/GROUP: ENV DB: A. Saul LD: A. Saul PIC: PM: TM: TR:
Project Number: Path: Z:\GISProjects_ENV\CSX_Waycross GA\F01_WaterWellSurveyINTER.mxd Date Saved: 12/10/2019 9:31:13 AM

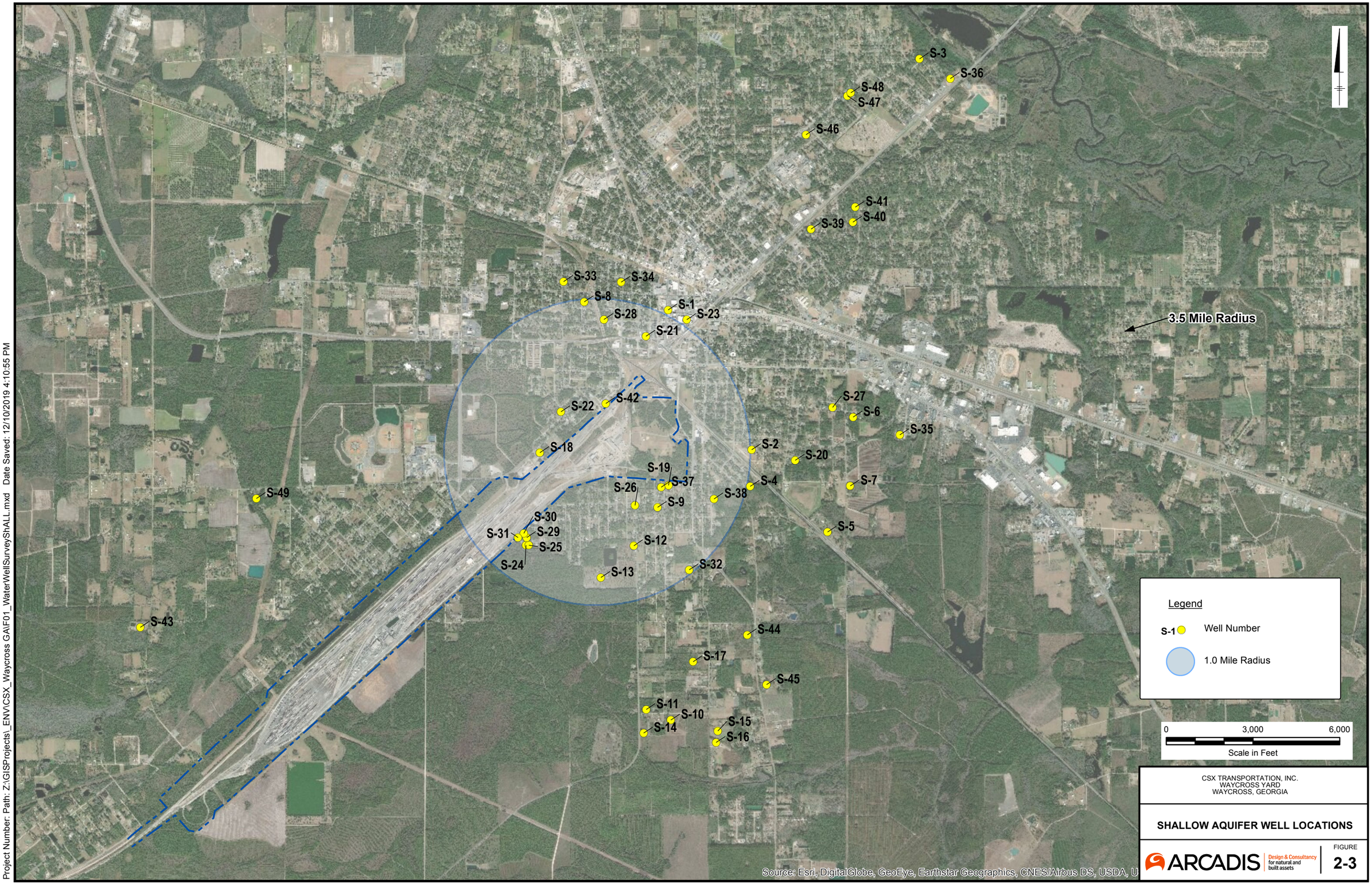

CSX TRANSPORTATION, INC.
WAYCROSS YARD
WAYCROSS, GEORGIA

SHALLOW AQUIFER WELL LOCATIONS

ARCADIS Design & Consultancy for natural and built assets

FIGURE
2-3

CITY: AUGUSTA DIV/GROUP: ENV DB: A. Saul LD: A. Saul PIC: PM: TM: TR:
Project Number: Path: Z:\GISProjects_ENV\CSX_Waycross GA\F01_WaterWellSurveyShALL.mxd Date Saved: 12/10/2019 4:10:55 PM

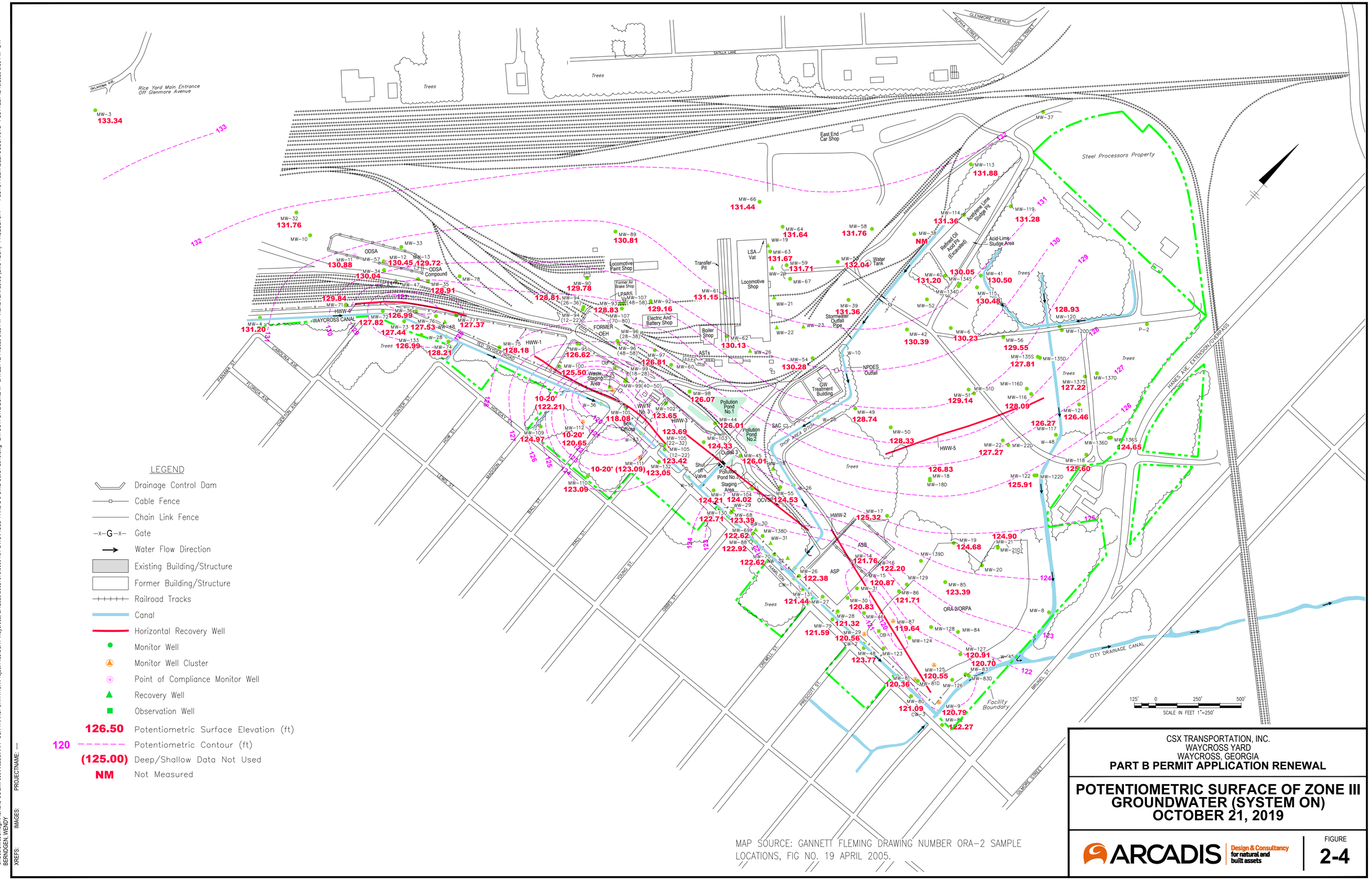

CSX TRANSPORTATION, INC.
WAYCROSS YARD
WAYCROSS, GEORGIA
PART B PERMIT APPLICATION RENEWAL

POTENTIOMETRIC SURFACE OF ZONE III GROUNDWATER (SYSTEM ON) OCTOBER 21, 2019

ARCADIS Design & Consultancy for natural and built assets

FIGURE
2-4

CITY:(Read) DIV:(GROUP:(Read) DB:(Read) LD:(Opt) PIC:(Opt) PM:(Read) TM:(Opt) LYR:(Opt)ON=*;OFF=*REF*
C:\Users\wdenig\ARCADIS-US\BIM 360\Arcadis\ANA - CSX TRANSPORTATION\Project Files\CSX1 Waycross, GA\2020\30027978.0000401-DWG\FIGS2-4 AND 2-5 GWE Oct 21 2019.dwg LAYOUT: GWE ZONE III SAVED: 12/14/2020 3:52 PM ACADVER: 23.0S (LMS TECH) PAGESETUP: ---- PLOTSTYLETABLE: COLOR.CTB PLOTTED: 12/16/2020 5:35 PM BY:
BERNDGEN, WENDY
XREFS: IMAGES: PROJECTNAME: ----

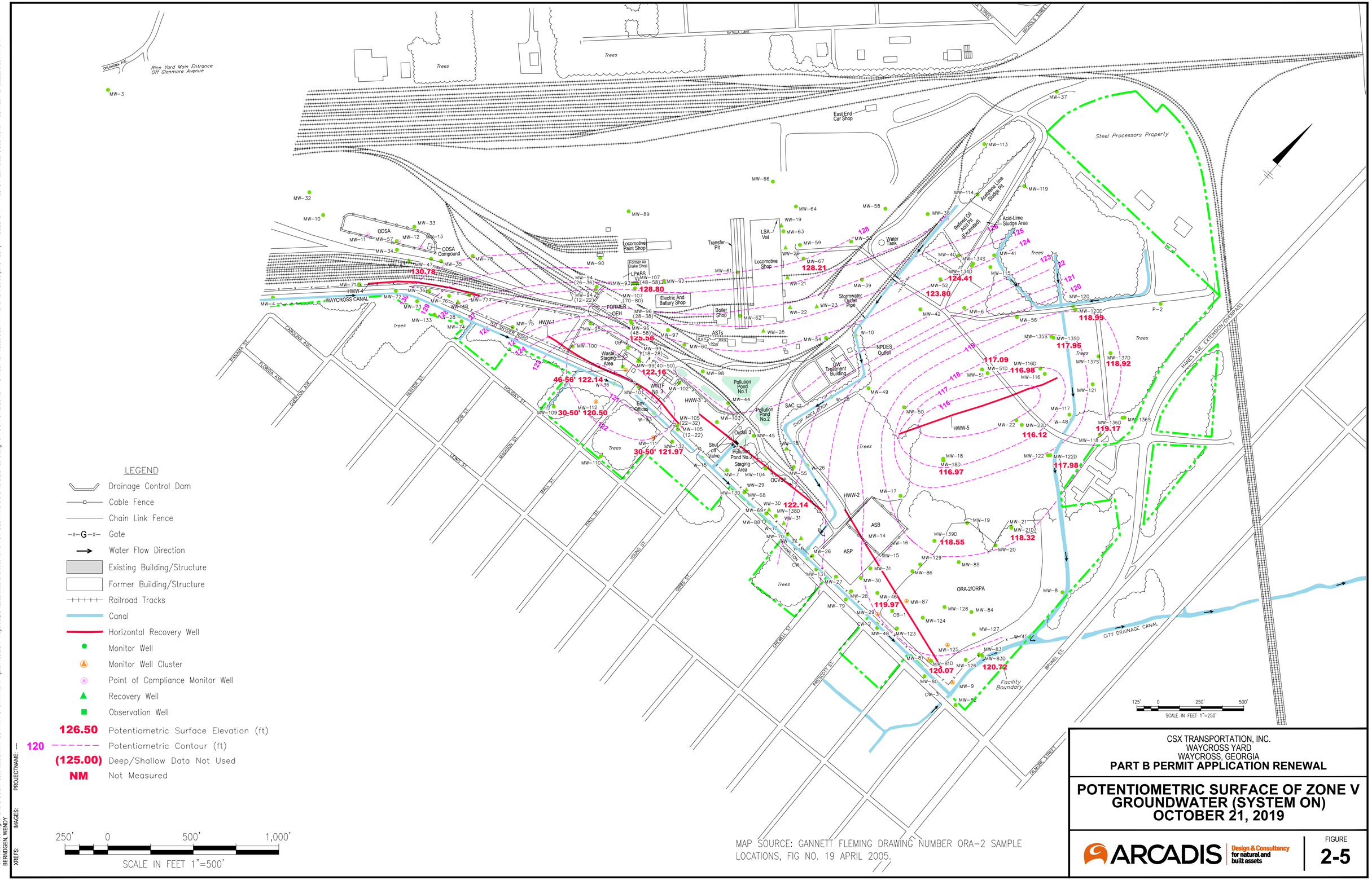

LEGEND

- Drainage Control Dam
- Cable Fence
- Chain Link Fence
- Gate
- Water Flow Direction
- Existing Building/Structure
- Former Building/Structure
- Railroad Tracks
- Canal
- Horizontal Recovery Well
- Monitor Well
- Monitor Well Cluster
- Point of Compliance Monitor Well
- Recovery Well
- Observation Well
- **126.50** Potentiometric Surface Elevation (ft)
- 120 Potentiometric Contour (ft)
- **(125.00)** Deep/Shallow Data Not Used
- **NM** Not Measured

250' 0 500' 1,000'

SCALE IN FEET 1"=500'

MAP SOURCE: GANNETT FLEMING DRAWING NUMBER ORA-2 SAMPLE LOCATIONS, FIG NO. 19 APRIL 2005.

CSX TRANSPORTATION, INC.
WAYCROSS YARD
WAYCROSS, GEORGIA
PART B PERMIT APPLICATION RENEWAL

POTENTIOMETRIC SURFACE OF ZONE V GROUNDWATER (SYSTEM ON) OCTOBER 21, 2019

ARCADIS Design & Consultancy for natural and built assets

FIGURE
2-5

CITY:(Reqd) DIV/GROUP:(Reqd) DB:(Reqd) LD:(Opt) PIC:(Opt) PM:(Reqd) TM:(Opt) LYR:(Opt)ON=*;OFF=*REF*
C:\Users\wdbernd\g.ARCADIS-US\BIM 360\Arcadis\ANA - CSX TRANSPORTATION\Project Files\CSXT Waycross; GA\20220130027978.0000\401-DWG\FIGS2-4 AND 2-5 GWE Oct 21 2019.dwg LAYOUT: GWE ZONE V SAVED: 12/14/2020 3:52 PM ACADVER: 23.0S (LMS TECH) PAGESETUP: ---- PLOTSTYLETABLE: COLOR.CTB PLOTTED: 12/16/2020 5:36 PM BY:
BERNDGEN, WENDY
XREFS: IMAGES: PROJECTNAME: ----

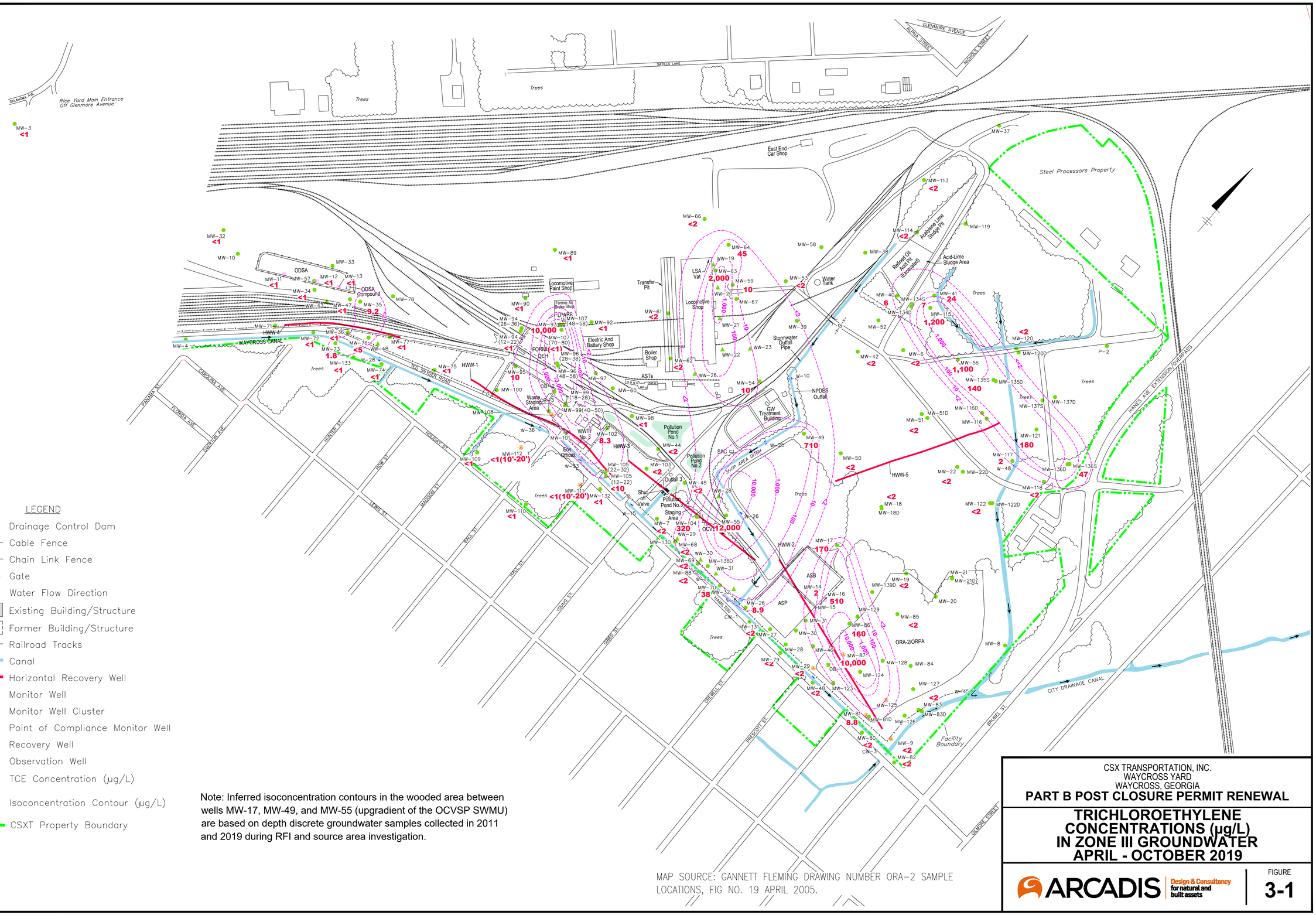

Note: Inferred isoconcentration contours in the wooded area between wells MW-17, MW-49, and MW-55 (upgradient of the OCVSP SWMU) are based on depth discrete groundwater samples collected in 2011 and 2019 during RFI and source area investigation.

MAP SOURCE: GANNETT FLEMING DRAWING NUMBER ORA-2 SAMPLE LOCATIONS, FIG NO. 19 APRIL 2005.

CSX TRANSPORTATION, INC.
WAYCROSS YARD
WAYCROSS, GEORGIA

PART B POST CLOSURE PERMIT RENEWAL

TRICHLOROETHYLENE CONCENTRATIONS (µg/L) IN ZONE III GROUNDWATER APRIL - OCTOBER 2019

ARCADIS Design & Consultancy for natural and built assets

FIGURE
3-1

CITY:(Reqd) DIV/GROUP:(Reqd) DB:(Reqd) LD:(Opt) PIC:(Opt) PM:(Reqd) TM:(Opt) LYR:(Opt)ON=*;OFF=*REF*
C:\Users\wdberng\ARCADIS-US\BIM 360\Arcadis\NA - CSX TRANSPORTATION\Project Files\CSXT Waycross, GA\2020\30027978.0000\01-DWG\FIGS 3-1THRU 3-6 Contour April-OCT 2019.dwg LAYOUT: TRI-ZONE3 SAVED: 12/14/2020 3:51 PM ACADVER: 23.0S (LMS TECH) PAGESETUP: ---- PLOTSTYLETABLE: COLOR.CTB PLOTTED: 12/16/2020 5:41 PM BY: BERNDGEN, WENDY
XREFS: IMAGES: PROJECTNAME: ----

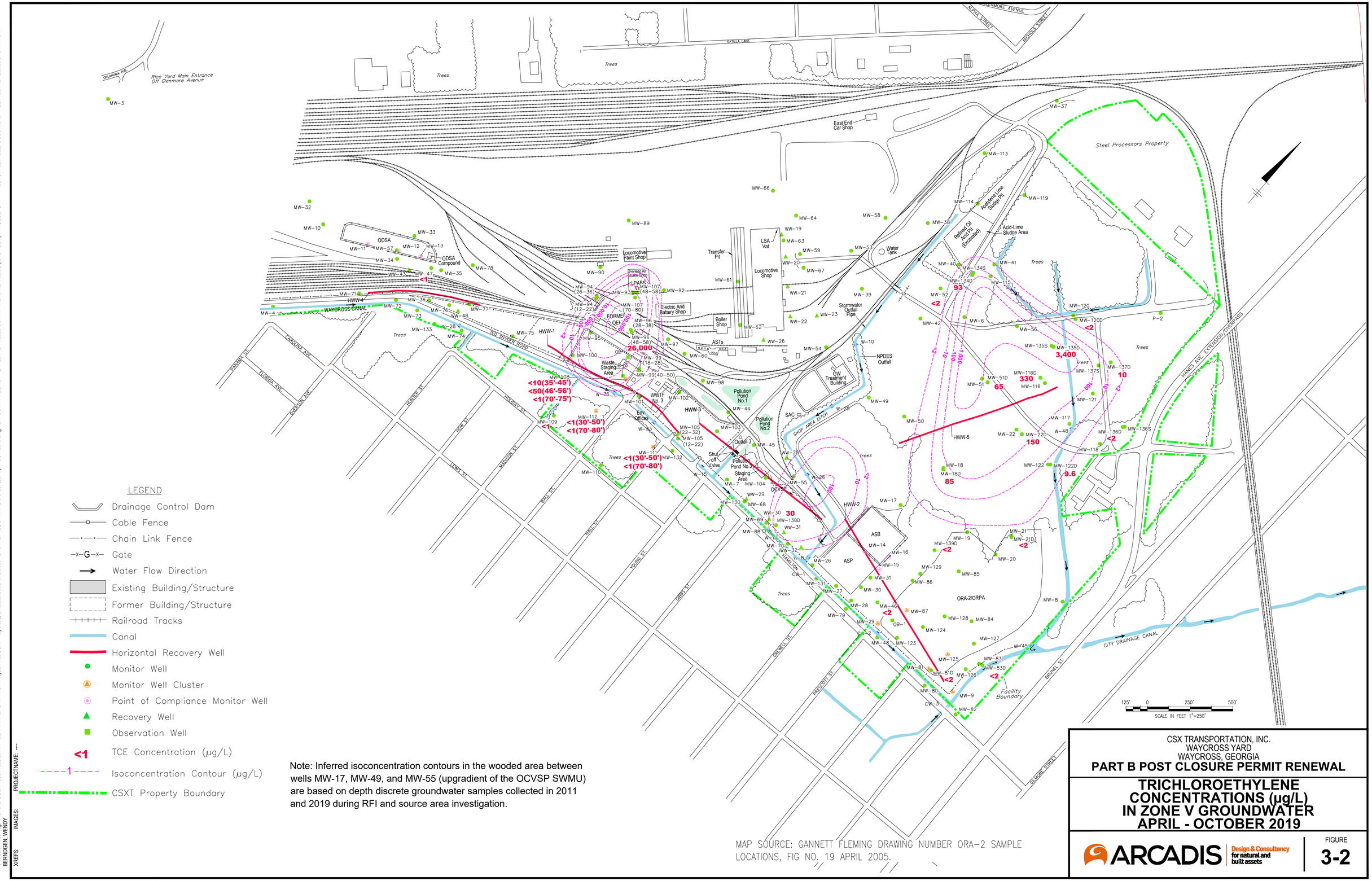

LEGEND

- Drainage Control Dam
- Cable Fence
- Chain Link Fence
- Gate
- Water Flow Direction
- Existing Building/Structure
- Former Building/Structure
- Railroad Tracks
- Canal
- Horizontal Recovery Well
- Monitor Well
- Monitor Well Cluster
- Point of Compliance Monitor Well
- Recovery Well
- Observation Well
- <1 TCE Concentration (µg/L)
- 1 Isoconcentration Contour (µg/L)
- CSXT Property Boundary

Note: Inferred isoconcentration contours in the wooded area between wells MW-17, MW-49, and MW-55 (upgradient of the OCVSP SWMU) are based on depth discrete groundwater samples collected in 2011 and 2019 during RFI and source area investigation.

MAP SOURCE: GANNETT FLEMING DRAWING NUMBER ORA-2 SAMPLE LOCATIONS, FIG NO. 19 APRIL 2005.

CSX TRANSPORTATION, INC.
WAYCROSS YARD
WAYCROSS, GEORGIA

PART B POST CLOSURE PERMIT RENEWAL

TRICHLOROETHYLENE CONCENTRATIONS (µg/L) IN ZONE V GROUNDWATER APRIL - OCTOBER 2019

ARCADIS Design & Consultancy for natural and built assets

FIGURE 3-2

CITY:(Reqd) DIV/GROUP:(Reqd) DB:(Reqd) LD:(Opt) PIC:(Opt) PM:(Reqd) TM:(Opt) LYR:(Opt)ON=*;OFF=*REF*
C:\Users\wbernd\g.ARCADIS-US\BIM 360\Arcadis\ANA - CSX TRANSPORTATION\Project Files\CSXT Waycross, GA\2020\30027978.00004\01-DWG\FIGS 3-1THRU 3-6 Contour April-OCT 2019.dwg LAYOUT: TRI-ZONEV SAVED: 12/14/2020 3:51 PM ACADVER: 23.0S (LMS TECH) PAGESETUP: ---- PLOTSTYLETABLE: COLOR.CTB PLOTTED: 12/16/2020 5:46 PM BY:
XREFS: IMAGES: PROJECTNAME: ----
BERNDGEN, WENDY

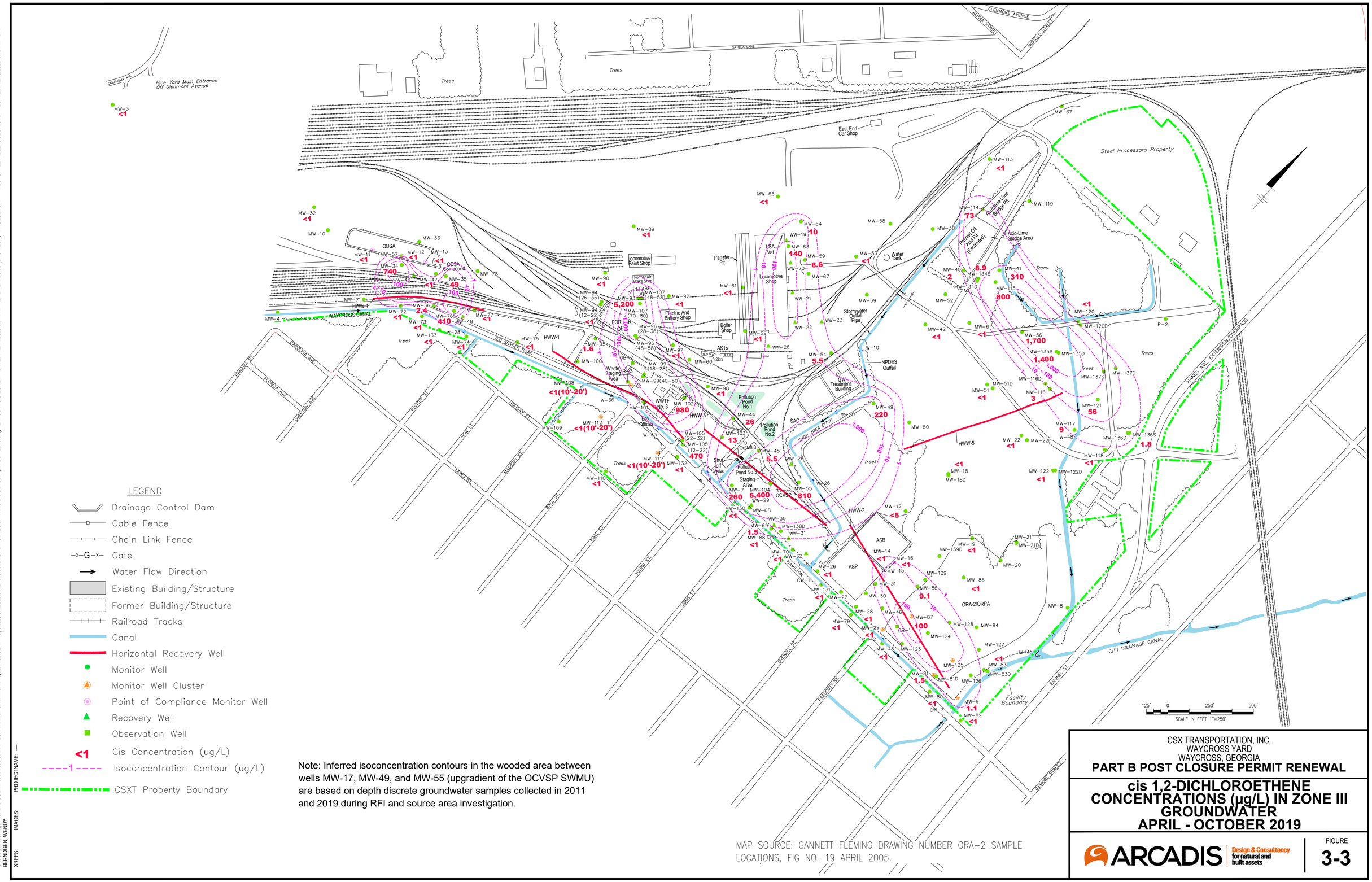

LEGEND

- Drainage Control Dam
- Cable Fence
- Chain Link Fence
- Gate
- Water Flow Direction
- Existing Building/Structure
- Former Building/Structure
- Railroad Tracks
- Canal
- Horizontal Recovery Well
- Monitor Well
- Monitor Well Cluster
- Point of Compliance Monitor Well
- Recovery Well
- Observation Well
- <1 Cis Concentration (µg/L)
- 1 Isoconcentration Contour (µg/L)
- CSXT Property Boundary

Note: Inferred isoconcentration contours in the wooded area between wells MW-17, MW-49, and MW-55 (upgradient of the OCVSP SWMU) are based on depth discrete groundwater samples collected in 2011 and 2019 during RFI and source area investigation.

MAP SOURCE: GANNETT FLEMING DRAWING NUMBER ORA-2 SAMPLE LOCATIONS, FIG NO. 19 APRIL 2005.

CSX TRANSPORTATION, INC.
WAYCROSS YARD
WAYCROSS, GEORGIA

PART B POST CLOSURE PERMIT RENEWAL

cis 1,2-DICHLOROETHENE CONCENTRATIONS (µg/L) IN ZONE III GROUNDWATER APRIL - OCTOBER 2019

ARCADIS Design & Consultancy for natural and built assets

FIGURE 3-3

CITY:(Reed) DIV/GROUP:(Reed) DB:(Reed) LD:(Opt) PIC:(Opt) PM:(Reed) TM:(Opt) LYR:(Opt)ON=*;OFF=*REF*
C:\Users\wdberndg\ARCADIS-US\BIM 360\Arcadis\ANA - CSX TRANSPORTATION\Project Files\CSXT Waycross, GA\2020\30027978.0000\401-DWG\FIGS 3-1THRU 3-6 Contour April-OCT 2019.dwg LAYOUT: CIS-ZONEIII SAVED: 12/14/2020 3:51 PM ACADVER: 23.0S (LMS TECH) PAGESETUP: ---- PLOTSTYLETABLE: COLOR.CTB PLOTTED: 12/16/2020 5:46 PM BY: BERNDGEN, WENDY
XREF'S: IMAGES: PROJECTNAME: ---

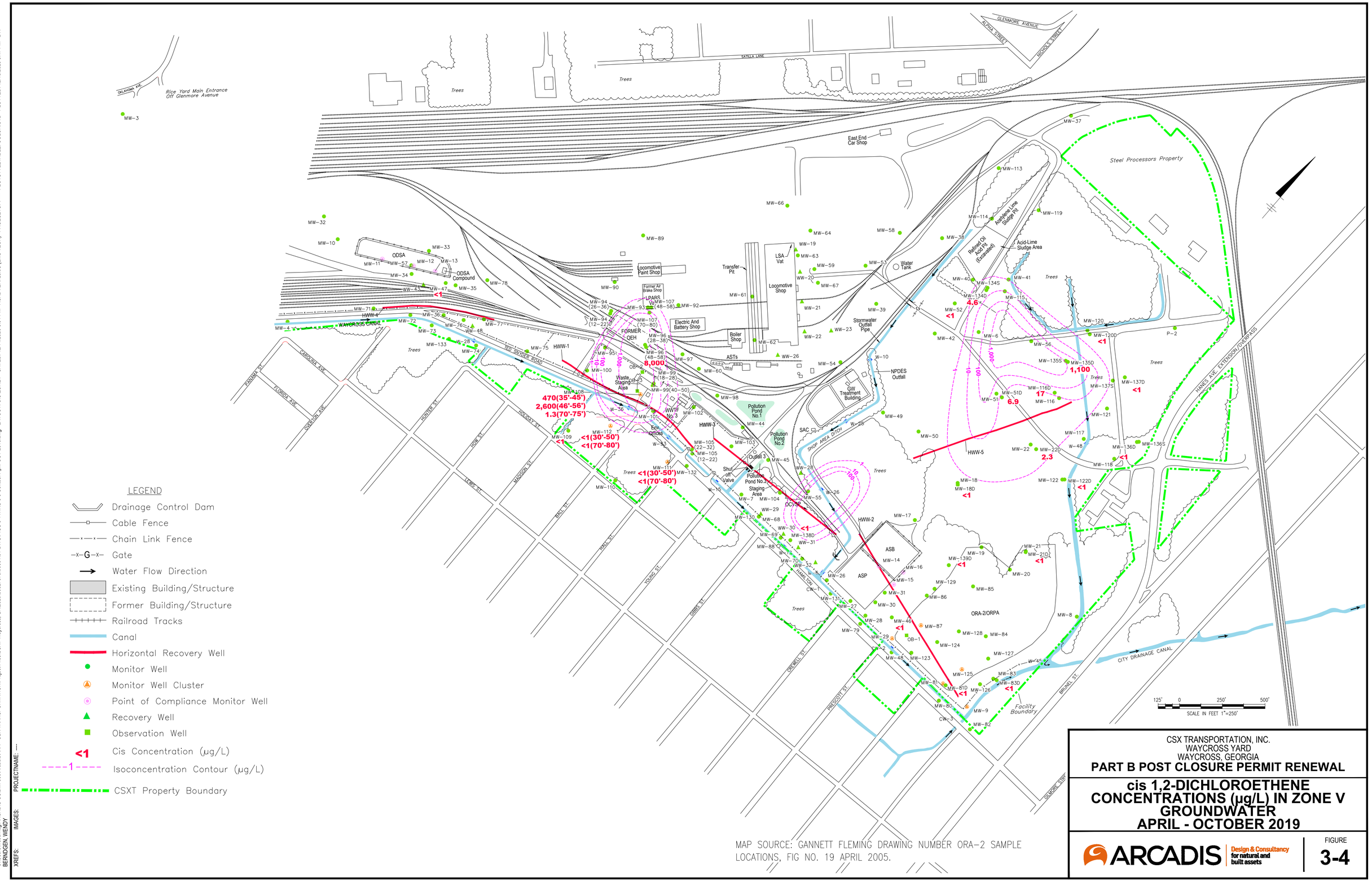

MAP SOURCE: GANNETT FLEMING DRAWING NUMBER ORA-2 SAMPLE LOCATIONS, FIG NO. 19 APRIL 2005.

CSX TRANSPORTATION, INC.
WAYCROSS YARD
WAYCROSS, GEORGIA

PART B POST CLOSURE PERMIT RENEWAL

cis 1,2-DICHLOROETHENE CONCENTRATIONS (µg/L) IN ZONE V GROUNDWATER APRIL - OCTOBER 2019

ARCADIS Design & Consultancy for natural and built assets

FIGURE 3-4

CITY:(Reqd) DIV/GROUP:(Reqd) DB:(Reqd) LD:(Opt) PIC:(Opt) PM:(Reqd) TM:(Opt) LYR:(Opt)ON=* OFF=*REF*
C:\Users\wdbernig.ARCADIS-US\BIM 360\Arcadis\ANA - CSX TRANSPORTATION\Project Files\CSXT Waycross, GA\2020\30027978.0000401-DWG\FIGS 3-1THRU 3-6 Contour April-OCT 2019.dwg LAYOUT: CIS-ZONEV SAVED: 12/14/2020 3:51 PM ACADVER: 23.0S (LMS TECH) PAGESETUP: ---- PLOTSTYLETABLE: COLOR.CTB PLOTTED: 12/16/2020 5:47 PM BY: BERNDGEN, WENDY
XREFS: IMAGES: PROJECTNAME: ---

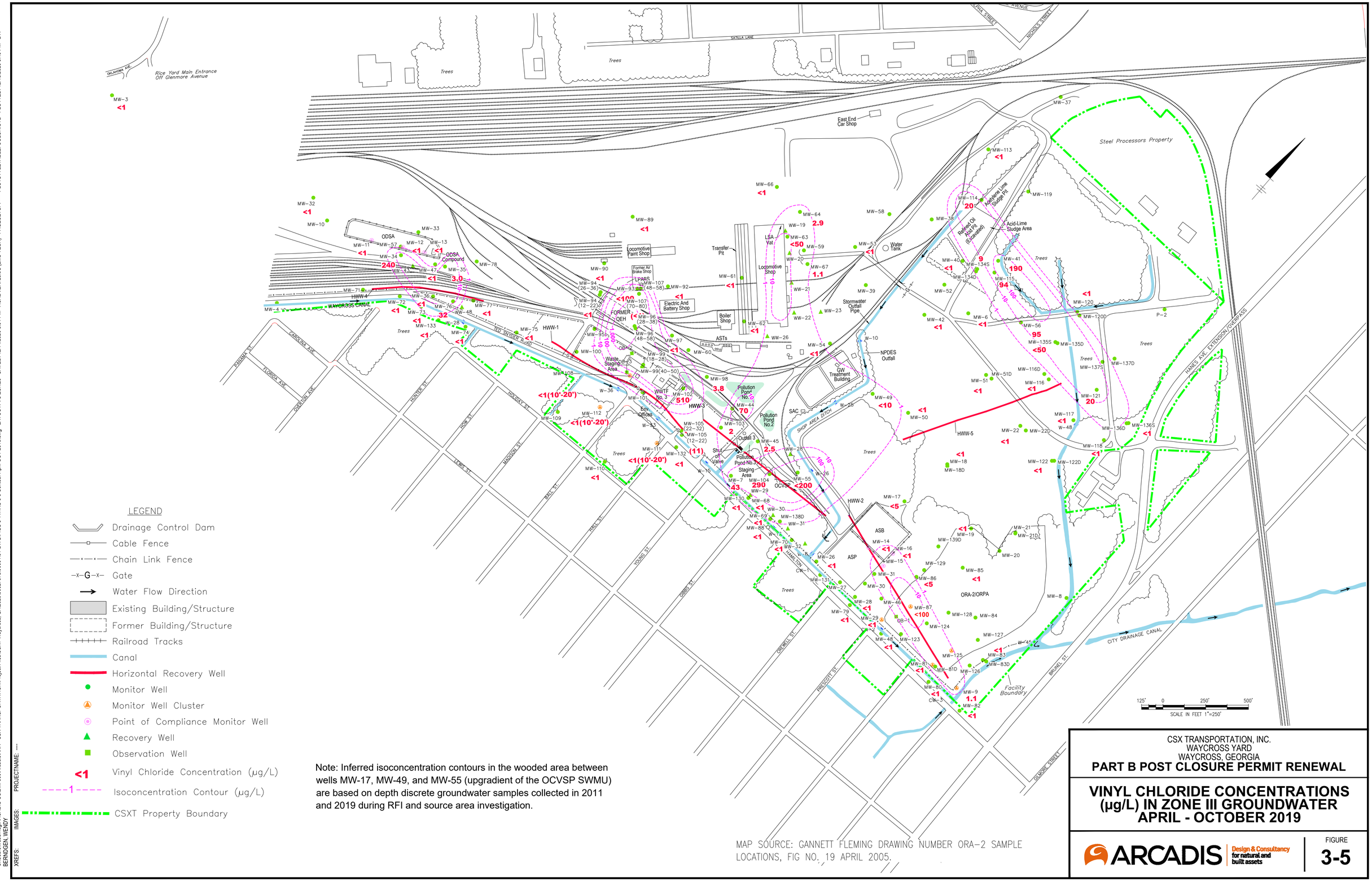

LEGEND

- Drainage Control Dam
- Cable Fence
- Chain Link Fence
- Gate
- Water Flow Direction
- Existing Building/Structure
- Former Building/Structure
- Railroad Tracks
- Canal
- Horizontal Recovery Well
- Monitor Well
- Monitor Well Cluster
- Point of Compliance Monitor Well
- Recovery Well
- Observation Well
- <1 Vinyl Chloride Concentration (µg/L)
- 1 Isoconcentration Contour (µg/L)
- CSXT Property Boundary

Note: Inferred isoconcentration contours in the wooded area between wells MW-17, MW-49, and MW-55 (upgradient of the OCVSP SWMU) are based on depth discrete groundwater samples collected in 2011 and 2019 during RFI and source area investigation.

MAP SOURCE: GANNETT FLEMING DRAWING NUMBER ORA-2 SAMPLE LOCATIONS, FIG NO. 19 APRIL 2005.

CSX TRANSPORTATION, INC.
WAYCROSS YARD
WAYCROSS, GEORGIA

PART B POST CLOSURE PERMIT RENEWAL

VINYL CHLORIDE CONCENTRATIONS (µg/L) IN ZONE III GROUNDWATER APRIL - OCTOBER 2019

ARCADIS Design & Consultancy for natural and built assets

FIGURE 3-5

CITY:(Reqd) DIV/GROUP:(Reqd) DB:(Reqd) LD:(Opt) PIC:(Opt) PM:(Reqd) TM:(Opt) LYR:(Opt)ON=*;OFF=*REF*
C:\Users\wdberndg.ARCADIS-US\BIM 360\Arcadis\ANA - CSX TRANSPORTATION\Project Files\CSXT Waycross, GA\20200300279\78.0000401-DWG\FIGS 3-1THRU 3-6 Contour April-OCT 2019.dwg LAYOUT: VC ZONE3 SAVED: 12/14/2020 3:51 PM ACADVER: 23.0S (LMS TECH) PAGESETUP: ---- PLOTSTYLETABLE: COLOR.CTB PLOTTED: 12/16/2020 5:49 PM BY:
BERNDGEN, WENDY
XREFS: IMAGES: PROJECTNAME: ---

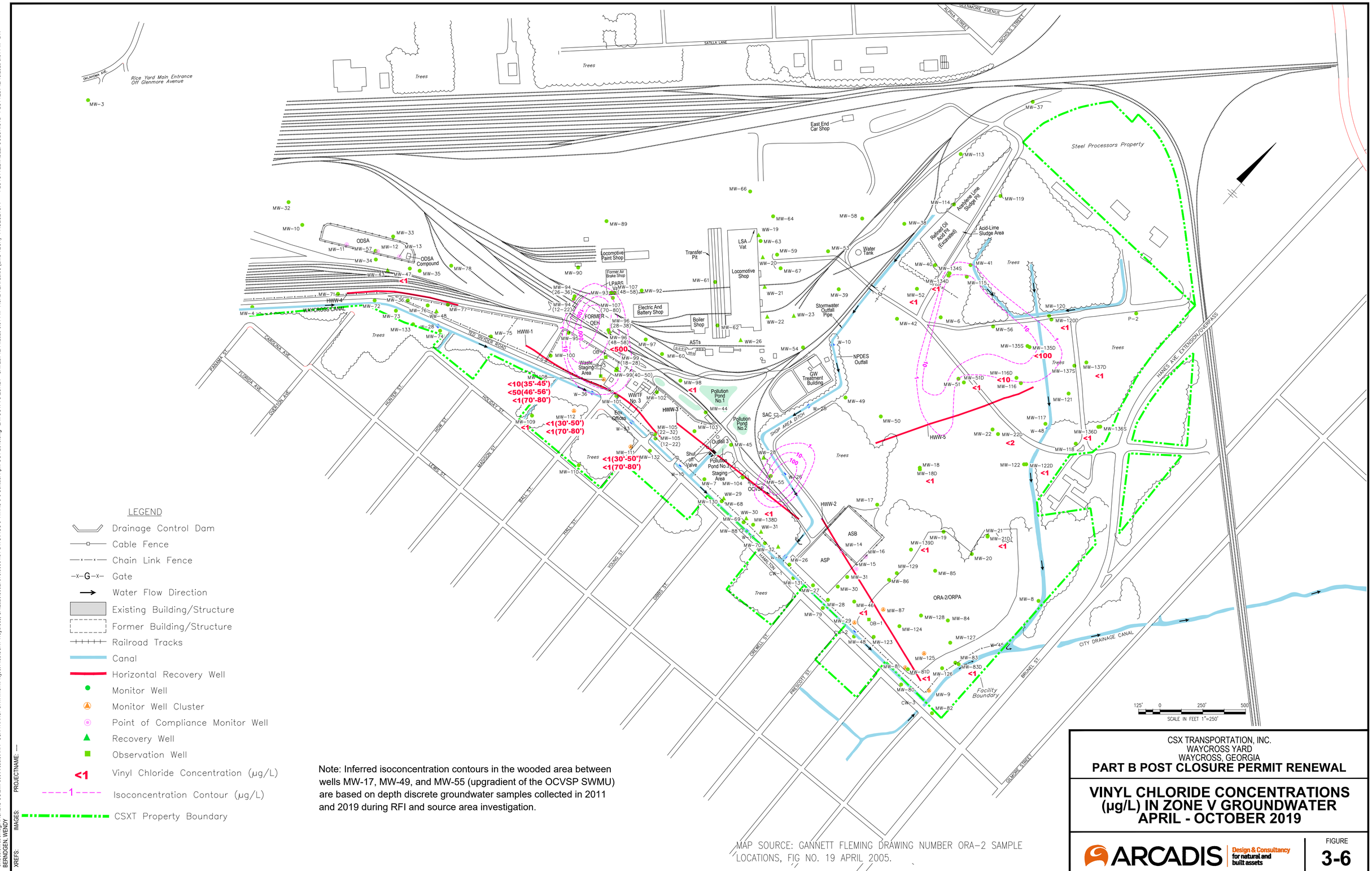

LEGEND

- Drainage Control Dam
- Cable Fence
- Chain Link Fence
- Gate
- Water Flow Direction
- Existing Building/Structure
- Former Building/Structure
- Railroad Tracks
- Canal
- Horizontal Recovery Well
- Monitor Well
- Monitor Well Cluster
- Point of Compliance Monitor Well
- Recovery Well
- Observation Well
- <1 Vinyl Chloride Concentration (µg/L)
- 1 Isoconcentration Contour (µg/L)
- CSXT Property Boundary

Note: Inferred isoconcentration contours in the wooded area between wells MW-17, MW-49, and MW-55 (upgradient of the OCVSP SWMU) are based on depth discrete groundwater samples collected in 2011 and 2019 during RFI and source area investigation.

MAP SOURCE: GANNETT FLEMING DRAWING NUMBER ORA-2 SAMPLE LOCATIONS, FIG NO. 19 APRIL 2005.

CSX TRANSPORTATION, INC.
WAYCROSS YARD
WAYCROSS, GEORGIA

PART B POST CLOSURE PERMIT RENEWAL

VINYL CHLORIDE CONCENTRATIONS (µg/L) IN ZONE V GROUNDWATER APRIL - OCTOBER 2019

ARCADIS Design & Consultancy for natural and built assets

FIGURE **3-6**

CITY:(Reqd) DIV:(GROUP:(Reqd) DB:(Reqd) LD:(Opt) PIC:(Opt) PM:(Reqd) TM:(Opt) LYR:(On)(Off)=*;OFF=*REF*
C:\Users\wbernd\appdata\local\Temp\AcPublish_16164\acad.ARCADIS-USBIM.360\Acad\ANA - CSX TRANSPORTATION\Project Files\CSXT Waycross, GA\2020\30027978.6000\401-DWG\FIGS 3-1THRU 3-6 Contour April-OCT 2019.dwg LAYOUT: VC ZONE V SAVED: 12/14/2020 3:51 PM ACADVER: 23.0S (LMS TECH) PAGESETUP: ---- PLOTSTYLETABLE: COLOR.CTB PLOTTED: 12/16/2020 5:51 PM BY: BERENDGEN, WENDY
XREFS: IMAGES: PROJECTNAME: ---