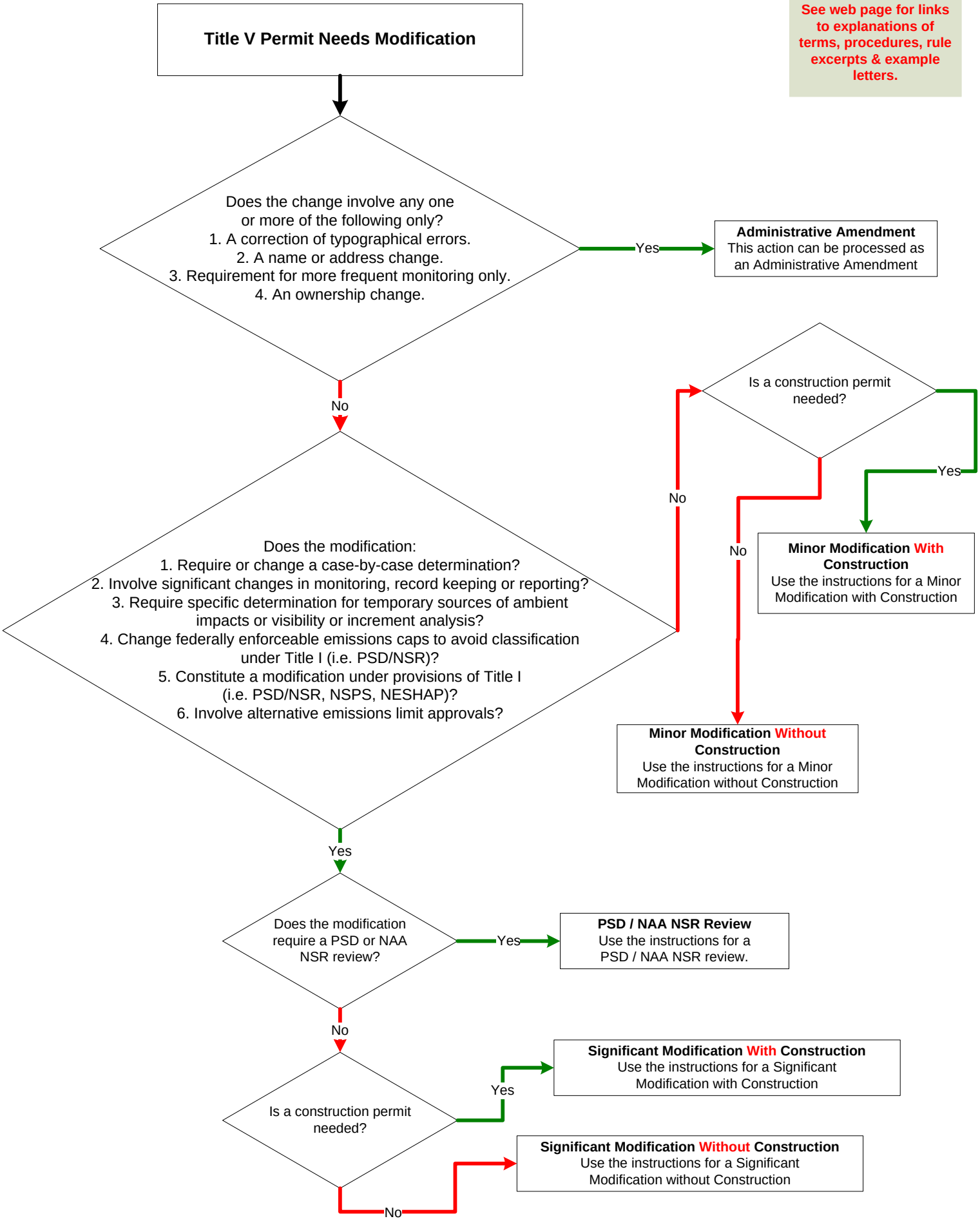
Title V Permit Needs Modification
See web page for links to explanations of terms, procedures, rule excerpts & example letters.
Does the change involve any one or more of the following only?
1. A correction of typographical errors.
2. A name or address change.
3. Requirement for more frequent monitoring only.
4. An ownership change.
Yes
Administrative Amendment
This action can be processed as an Administrative Amendment
No
Does the modification:
1. Require or change a case-by-case determination?
2. Involve significant changes in monitoring, record keeping or reporting?
3. Require specific determination for temporary sources of ambient impacts or visibility or increment analysis?
4. Change federally enforceable emissions caps to avoid classification under Title I (i.e. PSD/NSR)?
5. Constitute a modification under provisions of Title I (i.e. PSD/NSR, NSPS, NESHAP)?
6. Involve alternative emissions limit approvals?
No
Is a construction permit needed?
Yes
Minor Modification With Construction
Use the instructions for a Minor Modification with Construction
No
Minor Modification Without Construction
Use the instructions for a Minor Modification without Construction
Yes
Does the modification require a PSD or NAA NSR review?
Yes
PSD / NAA NSR Review
Use the instructions for a PSD / NAA NSR review.
No
Is a construction permit needed?
Yes
Significant Modification With Construction
Use the instructions for a Significant Modification with Construction
No
Significant Modification Without Construction
Use the instructions for a Significant Modification without Construction