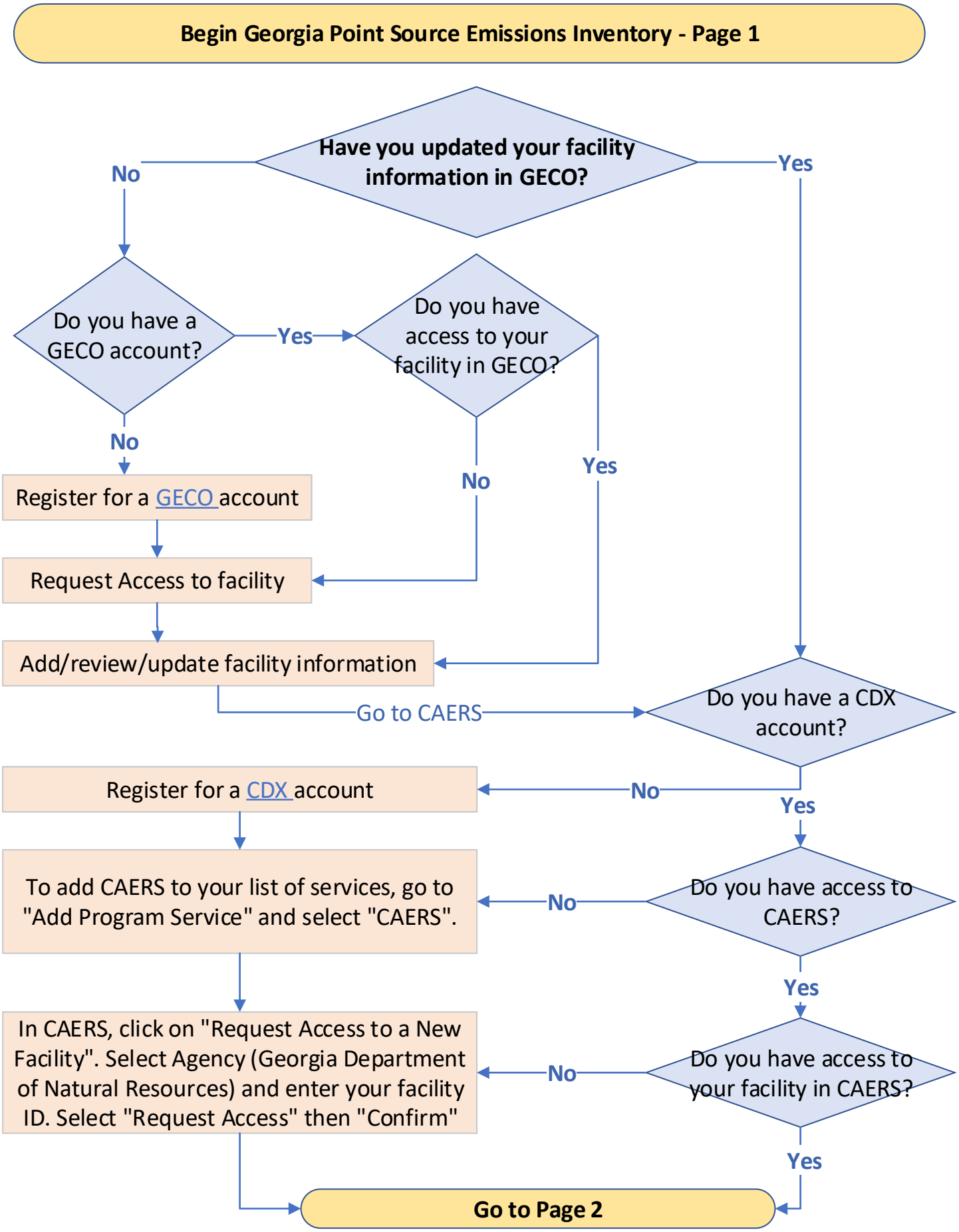
Begin Georgia Point Source Emissions Inventory - Page 1
Have you updated your facility information in GECO?
No
Yes
Do you have a GECO account?
Yes
Do you have access to your facility in GECO?
No
Yes
No
Register for a GECO account
Request Access to facility
Add/review/update facility information
Go to CAERS
Do you have a CDX account?
No
Yes
Register for a CDX account
Do you have access to CAERS?
No
Yes
To add CAERS to your list of services, go to "Add Program Service" and select "CAERS".
Do you have access to your facility in CAERS?
No
Yes
In CAERS, click on "Request Access to a New Facility". Select Agency (Georgia Department of Natural Resources) and enter your facility ID. Select "Request Access" then "Confirm"
Go to Page 2

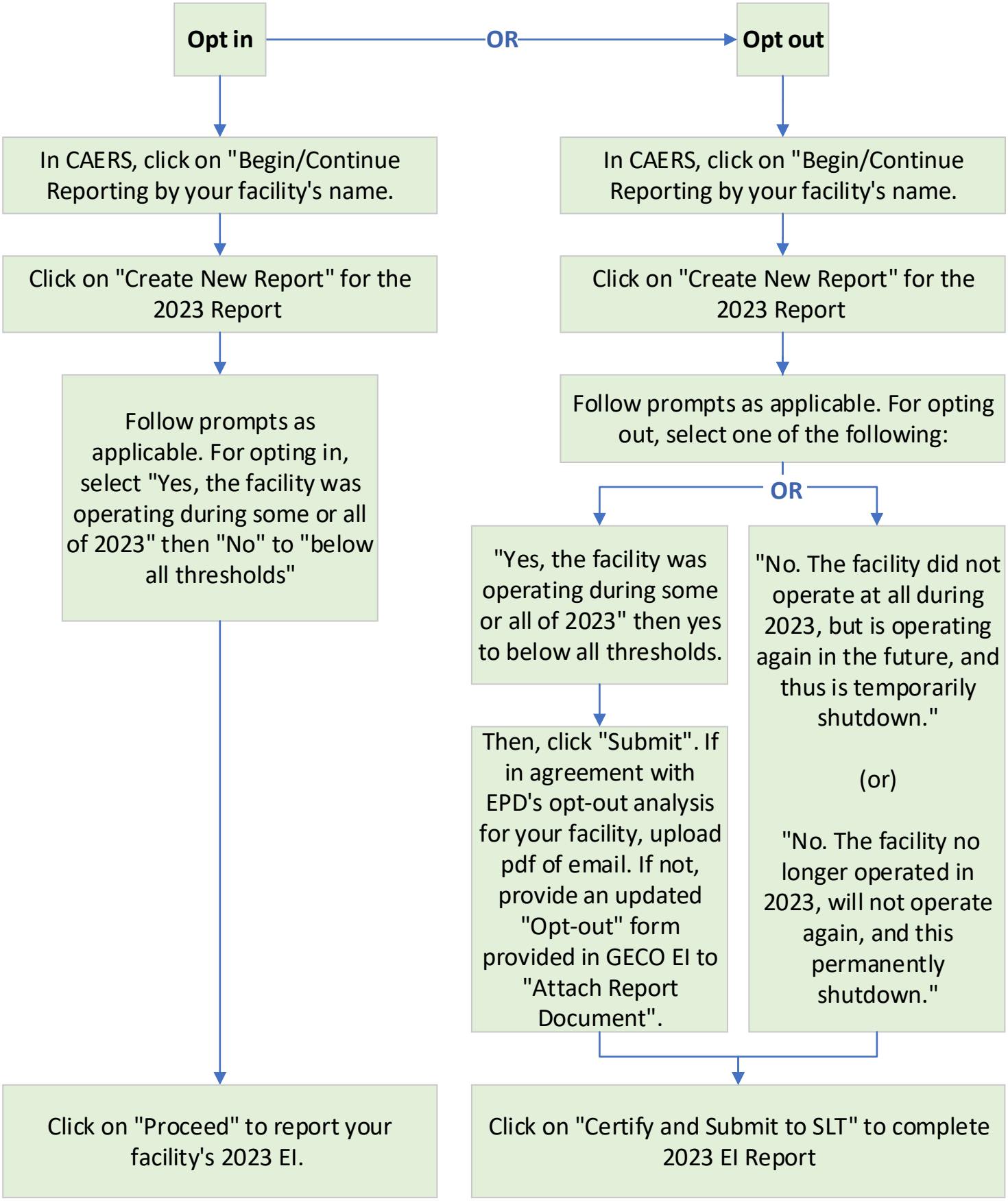
Opt in
OR
Opt out
In CAERS, click on "Begin/Continue Reporting by your facility's name.
Click on "Create New Report" for the 2023 Report
Follow prompts as applicable. For opting in, select "Yes, the facility was operating during some or all of 2023" then "No" to "below all thresholds"
Click on "Proceed" to report your facility's 2023 EI.
In CAERS, click on "Begin/Continue Reporting by your facility's name.
Click on "Create New Report" for the 2023 Report
Follow prompts as applicable. For opting out, select one of the following:
OR
"Yes, the facility was operating during some or all of 2023" then yes to below all thresholds.
Then, click "Submit". If in agreement with EPD's opt-out analysis for your facility, upload pdf of email. If not, provide an updated "Opt-out" form provided in GECO EI to "Attach Report Document".
"No. The facility did not operate at all during 2023, but is operating again in the future, and thus is temporarily shutdown."
(or)
"No. The facility no longer operated in 2023, will not operate again, and this permanently shutdown."
Click on "Certify and Submit to SLT" to complete 2023 EI Report