



# **2022 Annual Operations Report**

---

This page is intentionally left blank.

Data analysis and reporting are required for the monitoring and evaluation of Georgia's Enhanced I/M Program ("the Program") by program management and the US Environmental Protection Agency (EPA). This report includes information regarding the types of program activities performed and their final outcomes. Also included are summary statistics and effectiveness evaluations of the enforcement mechanism, the quality assurance system, the quality control program, and the testing element.

This page is intentionally left blank.



## **Table of Contents**

<b>Sections</b>	<b>Page</b>
I. Test Data Report	7
II. Quality Assurance Report	11
III. Quality Control Report	18
IV. Enforcement Report	22
V. Public Information and Consumer Protection Program (PI&CP)	30

### **Appendices**

A. Overall Initial Test and After-Repairs (Retest) Results by Test Type	
B. Test Results by Test Type	
C. Visual (Catalytic Converter) Results by Test Type	
D. Functional (Fuel Cap Test) Results by Test Type	
E. OBD Malfunction Indicator Light (MIL) and Associated Diagnostic Trouble Code (DTCs)	
F. OBD Readiness and Associated Monitors	
G. OBD and Functional (Fuel Cap Test) Results	
H. First After-Repairs (Retest) Results by Test Type	
I. Second/Subsequent After-Repairs (Retest) Results by Test Type	
J. Vehicles with Initial Fail Result that Receive Repair Waiver	
K. Summary of Waivers Processed & Referee Tests Performed	
L. Audit Activity	
M. Covert Audits Conducted by Inducement and Test Type	
N. Covert Audits Conducted Resulting in a False Pass by Test Type	
O. Inspection Station Information by Test Type	
1. Test Type: On Board Diagnostic (OBD)	
2. Test Type: Two Speed Idle (TSI)	
P. Vehicle Outcome by Test Type and Vehicle Class	
Q. Most Common Repairs and Associated Emissions Benefit	
XYZ. Additional Analysis	

This page is intentionally left blank.



## **Section I. Test Data Report**

This page is intentionally left blank.

## Test Data Report

---

The following report provides basic statistics on the testing program for the reporting year of January 1, 2022, through December 31, 2022. It includes:

- A. The number of vehicles tested by model year and vehicle type [CFR §51.366(a)(1)]
  - 1. See Appendix A.
- B. By model year and vehicle type, the number and percentage of vehicles [CFR §51.366(a)(2)]
  - 1. Failing initially, per test type
    - a. See Appendices A and B.
  - 2. Failing the first after-repairs test (retest), per test type
    - a. See Appendix H.
  - 3. Passing the first after-repairs test (retest), per test type
    - a. See Appendix H.
  - 4. Initially failed vehicles passing the second or subsequent after-repairs test (retest), per test type
    - a. See Appendix I.
  - 5. Initially failed vehicles receiving a Repair Waiver
    - a. See Appendix J.
  - 6. Vehicles with an undetermined final outcome (regardless of reason)
    - a. See Appendix P.
  - 7. Passing the on-board diagnostic (OBD) check
    - a. See Appendix B.
  - 8. Failing the on-board diagnostic (OBD) check
    - a. See Appendix B.
  - 9. Failing the on-board diagnostic (OBD) check and passing the tailpipe test (if applicable)
    - a. Not applicable: in Georgia's Enhanced I/M Program.
  - 10. Failing the on-board diagnostic (OBD) check and failing the tailpipe test (if applicable)
    - a. Not applicable: in Georgia's Enhanced I/M Program.
  - 11. Passing the on-board diagnostic (OBD) check and failing the I/M gas cap evaporative system test (if applicable)
    - a. See Appendix G.
  - 12. Failing the on-board diagnostic (OBD) check and passing the I/M gas cap evaporative system test (if applicable)
    - a. See Appendix G.
  - 13. Passing both the on-board diagnostic (OBD) check and the I/M gas cap evaporative

- system test (if applicable)
    - a. See Appendix G.
- 14. Failing both the on-board diagnostic (OBD) check and the I/M gas cap evaporative system test (if applicable)
  - a. See Appendix G.
- 15. MIL (Malfunction Indicator Light) is commanded on/illuminated and no codes are stored
  - a. See Appendix E.
- 16. MIL (Malfunction Indicator Light) is not commanded on/illuminated and codes are stored
  - a. See Appendix E.
- 17. MIL (Malfunction Indicator Light) is commanded on/illuminated and codes are stored
  - a. See Appendix E.
- 18. MIL (Malfunction Indicator Light) is not commanded on/illuminated and codes are not stored
  - a. See Appendix E.
- 19. Readiness status indicates that the evaluation is not complete for any module supported by on-board diagnostic (OBD) systems
  - a. See Appendix F.
- C. The initial test volume by model year and test station [CFR §51.366(a) (3)]
  - 1. See Appendix O.
- D. The initial test failure rate by model year and test station [CFR §51.366(a) (4)]
  - 1. See Appendix O.
- E. The average increase or decrease in tailpipe emissions levels for HC, CO, and NO<sub>x</sub> after-repairs by model year and vehicle type for vehicles receiving a mass emissions test [CFR §51.366(a)(5)]
  - 1. Not applicable: in Georgia's Enhanced I/M Program, no vehicle received a mass emissions test.



## **Section II. Quality Assurance Report**

This page is intentionally left blank.



## Quality Assurance Report

---

The following report provides basic statistics on the quality assurance program for the reporting year of January 1, 2022, through December 31, 2022. It includes:

A. The number of inspection stations and lanes [CFR §51.366(b) (1)]

1. Operating throughout the year:

There were 582 inspection stations and 633 inspection lanes that operated throughout the year in Georgia's Enhanced I/M Program. Stations that operated throughout the year may have inspection lanes that operated only part of the year. This occurs when an existing station changes the number of test lanes it operates.

2. Operating for only part of the year:

There were 207 inspection stations and 273 inspection lanes that operated for only part of the year in Georgia's Enhanced I/M Program.

a. There were 207 inspection stations that received overt performance audits during the year in Georgia's Enhanced I/M Program.

b. There were 207 inspection stations that received covert performance audits during the year in Georgia's Enhanced I/M Program.

B. The number of inspection stations operating throughout the year [CFR §51.366(b) (2)]

1. Receiving overt performance audits in the year:

There were 582 inspection stations that received overt performance audits during the year in Georgia's Enhanced I/M Program.

2. Not receiving overt performance audits in the year:

There was 0 inspection station that did not receive an overt performance audit during the year in Georgia's Enhanced I/M Program.

3. Receiving covert performance audits in the year:

There were 558 inspection stations that received covert performance audits during the year in Georgia's Enhanced I/M Program.

4. Not receiving covert performance audits in the year:

There were 24 inspection stations that did not receive a covert performance audit. These stations were operating as fleet stations, new car dealers, or used car dealers.

5. That has been shut down as a result of overt performance audits:

No stations were "shut down" as the direct result of an overt audit. In accordance with Georgia's Administrative Procedures Act, the Environmental Protection Division (EPD) cannot "shut down" a station, except through the administrative hearing process. Inadequacies found during an overt performance audit that would warrant temporarily closing a station are typically related to malfunctioning or faulty testing equipment. When equipment problems are identified that might affect the integrity of the inspections, station owners are notified that they are not to conduct inspections until the equipment has been repaired and the accuracy of the equipment confirmed by a follow-up overt performance audit. Any station identified as conducting inspections after being so notified is cited for the violation and subject to a suspension and/or monetary penalty through the consent order process; civil penalties through the administrative hearing process; or criminal charges, depending on the severity and gravity of the situation. Violations and penalties associated with overt audits are accounted for under question four below, part III, "That received fines - Stations."

C. The number of covert audits [CFR §51.366(b) (3)]

1. Conducted with the vehicle set to fail per test type:
  - a. See Appendix M.
2. Conducted with the vehicle set to fail any combination of two or more test types:
  - a. Not applicable in the in Georgia's Enhanced I/M Program.
3. Resulting in a false pass per test type:
  - a. See Appendix N.
4. Resulting in a false pass for any combination of two or more test types:
  - a. Not applicable in the Georgia's Enhanced I/M Program.

D. The number of inspectors and stations [CFR §51.366(b) (4)]

1. That were suspended, revoked, or otherwise prohibited from testing as a result of covert audits:

	Licenses Suspended	Licenses Revoked
<b>Inspectors</b>	1	1
<b>Stations</b>	0	0

2. That were suspended, fired (revoked), or otherwise prohibited from testing for other causes:

	Licenses Suspended	Licenses Revoked
<b>Inspectors</b>	0	18
<b>Stations</b>	0	2

3. That received fines:

	Fined
<b>Inspectors</b>	23
<b>Stations</b>	5

- E. The number of inspectors licensed or certified to conduct testing [CFR §51.366(b) (5)]

The total number of inspectors licensed or certified to conduct testing in 2022 was 3,271 (this includes all inspectors with an active license regardless of testing activity).

There was a total of 1,864 inspectors who attended training during 2022 (this includes all training types and retests). The new inspector certification class had 1,093 attendees. Of the 1,093 attending, 912 passed the course and became newly licensed emissions inspectors with full certification (OBD and TSI).

All currently active certified inspectors are required to receive re-certification training every two years; 626 inspectors attended the recertification training. Of the 626 attending, 618 passed the recertification.

New inspector certification and recertification training continues to be offered by the management contractor. Classes are scheduled as needed. The average numbers of new inspector and recertification training classes conducted per month in 2022 respectively were 3.0 and 3.0. Note: At least one inspector was assigned per station. Some inspectors were assigned to multiple stations (See Appendix O).

- F. The number of hearings [CFR §51.366(b) (6)]

The State of Georgia uses a two-step enforcement process for inspectors and station owners that commit violations of the rules. They are first offered an opportunity to settle the allegations by way of an Environmental Protection Division (EPD) proposed settlement of suspension/revocation and/or negotiated monetary settlement through the consent order process. If a settlement cannot be reached at this level, an administrative order is issued seeking an elevated level of enforcement (license suspension or revocation). The inspector or station owner is given the opportunity to petition for an administrative hearing prior to the administrative order taking effect. Most enforcement actions are settled through the consent order process. For more serious violations, a citation is issued to place the alleged violation in state court for criminal prosecution.

There were no hearings held during the reporting period of 2022.

- G. The total amount collected in fines from inspectors and stations by type of violation [CFR §51.366(b) (7)]

The fine amounts shown below are by violation type. In some cases where there were multiple violations against an inspector, EPD may have combined the total fine into one violation code.

Code	Violation Type	Fines Collected
197	Station manager failed to provide proper oversight	\$21,750.00
305	Tested fuel cap, it failed, used alternate cap	\$250.00
309	Passed fuel cap modified to fail, method unknown	\$1,750.00
502	Passing a vehicle with a malfunctioning MIL lamp	\$3,000.00
503	Passing a vehicle with a MIL lamp on and engine running	\$6,300.00
	<b>Total</b>	<b>\$33,050.00</b>

- H. The total number of covert vehicles available for covert audits over the year [CFR §51.366(b) (8)]

The management contractor uses multiple resources (private sale, auctions, etc.) to maintain a rotating fleet of covert vehicles. This fleet is varied in its composition of vehicle ages and types. For the 2022 test year, there were a total of 10 covert vehicles available for covert audits.

- I. The number of covert auditors available for covert audits [CFR §51.366(b) (9)]

The management contractor trained all its field auditors and most of its office staff as certified emissions inspectors. Personnel are also trained in Georgia's Enhanced I/M Program overt and covert audit procedures and enforcement requirements. During this reporting period, there were 8 covert auditors available for covert audits.

This page is intentionally left blank.



### **Section III. Quality Control Report**

This page is intentionally left blank.

## Quality Control Report

---

The following report provides basic statistics on the quality control program for the reporting year of January 1, 2022, through December 31, 2022. It includes:

- A. The number of emissions testing sites and lanes in use in the program [CFR 51.366(c) (1)]

During the reporting year, there were 789 inspection stations and 906 inspection lanes in use in Georgia's Enhanced I/M Program. Note: Not all of these stations or lanes were operational throughout the test year.

- B. The number of equipment audits by station [CFR §51.366(c) (2)]

In the reporting year, 997 equipment audits were performed. The management contractor performed equipment audits both during audits and during the certification of a station or lane. Note: Equipment audits were conducted during the audit types of: Certification Audits, Complete Audits, 5-Gas Audits, and 90-day Lockout Audits (See Appendix L.

- C. The number and percentage of stations that have failed equipment audits [CFR 51.366(c) (3)]

Based on the management contractor's 997 equipment audits performed during station audits and during the certification of a station or lane, 99 stations out of 789 failed; this equates to approximately 13 percent of the stations participating in the program. Note: Some stations had more than one lane.

- D. Number and percentage of stations and lanes shut down as a result of equipment audits [CFR §51.366(c) (4)]

No stations were "shut down" as the direct result of a failed equipment audit. In accordance with Georgia's Administrative Procedures Act, EPD cannot "shut down" a station except through the administrative hearing process. When equipment problems are identified that might affect the integrity of the inspections, station owners are notified that they shall not conduct inspections until the equipment has been repaired and the accuracy of the equipment confirmed by a follow-up overt performance audit. Any station identified as conducting inspections after being so notified is cited for the violation and subject to a suspension and/or monetary penalty through the consent order process; civil penalties through the administrative hearing process; or criminal charges, depending on the severity and gravity of the situation.

- E. Additional Information Requested:

1. Reports on all audit activities

A summary of audit activities performed by the management contractor during the reporting year can be found in Appendix L.



## 2. Auditor Performance Evaluations

Monthly Auditor Performance Evaluations were performed for all field auditors employed throughout the reporting year. The evaluations consisted of the following criteria: number of audits scheduled/completed, completeness and thoroughness of recorded data/observations, enforcement effectiveness, and feedback from EPD staff/emissions station owners/inspectors, and results from ride-along evaluations performed by the management staff and the QA/QC department. EPD I/M unit staff and enforcement staff conducted follow-up audits of the management contractor's audits on a random basis. No significant issues or problems were identified.



## **Section IV. Enforcement Report**

This page is intentionally left blank.

## Enforcement Report

---

The following report provides basic statistics on the enforcement program for the reporting year of January 1, 2022, through December 31, 2022. It includes:

- A. An estimate of the number of vehicles subject to the inspection program derived from the vehicle registration database. [CFR §51.366(d) (1)]

### 2022 Registration Data<sup>1</sup>

County (County Code)	Vehicles Potentially Subject to I/M Program
Cherokee (35)	164345
Clayton (13)	152235
Cobb (7)	444041
Coweta (27)	90682
DeKalb (2)	381275
Douglas (57)	83196
Fayette (112)	76568
Forsyth (79)	147427
Fulton (1)	511961
Gwinnett (16)	555683
Henry (54)	143935
Paulding (75)	99917
Rockdale (89)	52317
<b>Total</b>	<b>2,903,582</b>

<sup>1</sup> The above table contains the number of vehicles subject to inspection for 2022. Data source: Driver Record and Integrated Vehicle Enterprise System (DRIVES) managed by the Georgia Department of Revenue (DOR).

- B. The percentage of motorist compliance is based upon a comparison of the number of valid tests with the number of vehicles subject to the program.

As can be seen, the number of vehicles potentially subject to the I/M program (2,903,582) based on the DRIVES registration database) is less than the number of initial inspections (3,146,228) performed in 2022. This total was derived by taking all initial tests and excluding all aborts and covert tests. This difference can increase or decrease and can be attributed to any of the following.

1. The DRIVES database cannot accurately differentiate between light-duty trucks with a gross vehicle weight rating (GVWR) over or under 8,500 pounds.
2. There is no way of anticipating the number of vehicles not previously registered in Georgia entering the 13-county Atlanta area due to new residency or used car sales; however, these vehicles receive tests prior to being counted in the DRIVES data.
3. Senior Exemptions and Out-of-Area Extensions are not taken into account.
4. Most State of Georgia government agencies are headquartered in the metro Atlanta area and their vehicles are registered in an I/M program county, but many of these vehicles are permanently assigned to counties or areas a significant distance from the I/M program area and therefore are not required to be inspected.
5. The registration information is only a "snapshot" of the fleet when the data was retrieved from DRIVES.
6. Vehicles legally or illegally registered outside of the I/M program area.
7. VIN errors in the I/M inspection database and DRIVES.
8. Georgia excludes the newest three (3) vehicle model years.
9. Used car dealers and auction houses often inspect vehicles being sold even though these vehicles may not be sold to owners living in the non-attainment area.
10. Vehicles which fail multiple times may have several initial inspections.

Of these, the most significant reason for this discrepancy appears to be the difficulty using the DRIVES registration data to differentiate between light-duty trucks (LDT) over or under the 8,500 pounds GVWR subjectivity threshold for the I/M program.

Since Georgia moved to electronic verification of vehicle liability insurance on DRIVES through the registration process in 2002, VIN errors are identified and corrected more efficiently.

The graph below illustrates data collected regarding registered vehicles in the 13-county non-attainment area, annual total tests performed, paid test volume, and the subject vehicle population for test years 2012 through 2022. This graph also illustrates the expected vehicle volumes projecting forward to test year 2023. As expected, subject vehicle numbers are less than the registered vehicles due to the several vehicle exemptions listed above. Tested vehicles indicate that more vehicles are tested than anticipated from the subject vehicle data for several reasons listed above.

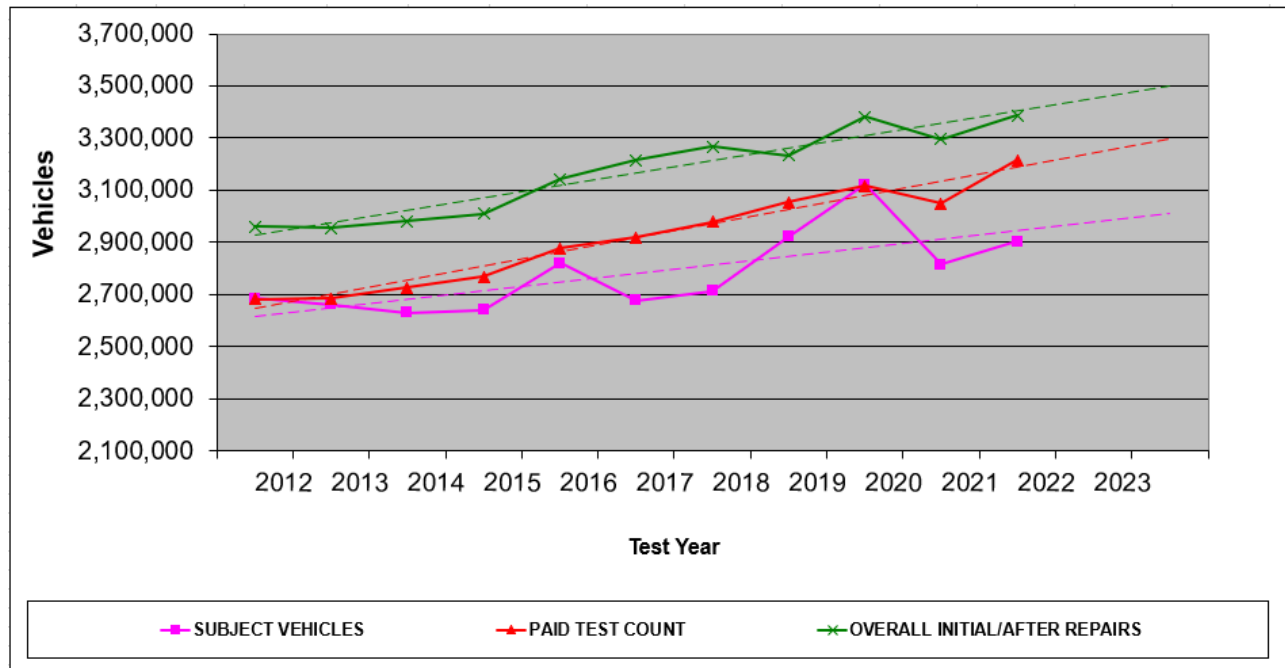

C. Total number of compliance documents issued to inspection stations

Compliance documents (e-certificates of emissions inspections) are sold in blocks of 200 to new individual station owners and in blocks of 100 to past-standing individual station owners; they are issued electronically via the I/M inspection database by certificate number to each of the station's analyzers. All inventories are documented and accounted for in a database table. For each vehicle inspection performed, the analyzer e-certificate inventory is decremented by one and a hard copy of the official Certificate of Emissions Inspection is printed showing that unique certificate number assigned. The total number of certificates used is equal to the number of paid tests as shown in the database. During 2022, there were 3,216,149 certificates issued.

D. The total number of missing compliance documents

With the procedures described above for selling, issuing, and accounting of e-certificates, the history in Georgia's Enhanced I/M Program has shown there is little cause for concern regarding "missing compliance documents." However, the potential for the production of counterfeit certificates continues to be of concern. With electronic matching of emissions inspections to the registration records on DRIVES, the occurrence of counterfeit certificates has been virtually eliminated. However, there are still instances when tag office clerk is presented with a paper Certificate of Emissions Inspection and no electronic verification of the inspection results is shown on DRIVES. In these cases, tag office personnel have become cautious, and utilize specific instructions on confirming the Test ID and visually identifying counterfeit certificates. The Test ID is a unique security number only printed on passing emissions certificates (generated by an algorithm that uses various test parameters from the vehicle's inspection). When a motorist presents a fraudulent certificate for vehicle registration, the tag office personnel notify either EPD officers or local law enforcement officers who can charge the individuals with submitting false documents to a government agency, which can be a felony in Georgia.

E. The number of time extensions and other exemptions are granted

1. See Appendix K

- F. The number of compliance surveys conducted, number of vehicles surveyed, and the compliance rates found

The Environmental Protection Division (EPD) and the Department of Revenue (DOR) continue to improve upon the transfer of electronic data from the I/M inspection database to the Driver Record and Integrated Vehicle Enterprise System (DRIVES) database. Additionally, with better integration and utilization of inspection results by DRIVES and better understanding by county tag office clerks, the registration denial component of the program continues to become an increasingly effective tool to ensure program compliance. However, vehicles owned by the State of Georgia and any municipality or political subdivision in the state used exclusively for government functions are not issued tag expiration decals like privately owned or corporate vehicles. Once issued, the government license plates are good until the next five to seven-year tag cycle for government agencies. Without annual registration renewal, it is possible that some government-owned vehicles are out of compliance with the I/M inspection requirement under a program enforced through registration denial.

Several methods are used to strengthen the relationship between government agencies operating fleets of vehicles and EPD. They include outreach and communication with fleet managers; semi-annual notices are provided reminding them of their obligation to inspect their subject vehicles each year.

For fleet vehicles owned and registered by various state agencies in Atlanta but operated or assigned well outside of the 13-county I/M program area, EPD streamlined the process by which state fleet managers can obtain the proper Out-of-Area Extensions. State agencies can now adhere more closely to the inspection rules and better account for their subject vehicles driven in the 13-county metro Atlanta non-attainment area.

Fleet information and the emission testing schedule is posted in Georgia's Clean Air Force website under Stations and Inspectors, Fleet information.

- G. Information provided regarding program enforcement by registration denial. [CFR §51.366(d) (2)]

A report of efforts and actions to prevent motorists from falsely registering vehicles out of the program area or falsely changing the fuel type or weight class on the vehicle registration, and the results of special studies to investigate the frequency of such activity.

Preventing motorists from falsely registering vehicles out of the program area or falsely changing the fuel type or weight class on the vehicle registration is accomplished at the county level. Various means of detecting vehicles falsely registered out of the program area are also employed. At each county tax commissioner's office, property tax records and vehicle registration records are compared to reveal any inconsistencies between the location of the registered vehicle and the location where homestead exemption is claimed. Additionally, complaints from citizens regarding out-of-area vehicle registration are forwarded to the respective county tax commissioners' office for further investigation.



The measures taken to preclude vehicle owners from falsely changing the fuel type or vehicle weight for the purpose of seeking exemption from the I/M program are also taken at the county tag offices. An affidavit that indicates the change in fuel type or vehicle weight along with repair work-orders indicating engine or chassis modification are required at the time of vehicle registration or when the owner requests any change in the registration record.

- H. The number of registration file audits, number of registrations reviewed, and compliance rates found in such audits

Registration file audits are done in conjunction with enforcement actions involving inspection stations or inspectors caught conducting fraudulent emissions inspections. Through the normal course of the investigation, suspect emissions test records are examined for signs of validity. Any that appear to have a likelihood of being fraudulent are further investigated on the registration database for signs of fraudulent activity. Although these audits or activities are not specifically tracked or tabulated, if necessary, investigations involve review of registration records.



## **Section V. Public Information and Consumer Protection Program (PI&CP)**

This page is intentionally left blank.

## Public Information and Consumer Protection Program (PI&CP)

### Executive Summary

---

The Public Information and Consumer Protection Program (PI&CP) of Georgia's Clean Air Force (GCAF) celebrated 26 years of continued successful public outreach initiatives. The GCAF PI&CP team responded to more than 44,000 inquiries via CRM tickets, email, and comment cards. The GCAF Call Center responded to more than 61,000 calls from English and Spanish-speaking motorists, inspection stations and repair facilities. Close to 5M impressions were delivered via the annual advertising campaign, plus an additional 78K impressions via organic social media marketing.



- A. Digital marketing assets received a brand overhaul with new branding designs and guidelines created to refresh the look of the program.
- B. A new website was launched via the existing URL, [www.cleanairforce.com](http://www.cleanairforce.com), showcasing a new design and improved user-friendly features. The website added a new translation option of program information throughout the website into Spanish, Korean, Vietnamese, and Mandarin Chinese, along with an online comment card in Spanish.
- C. New educational campaigns launched with the use of press releases, infographics, infographic video, and web banners, covering reasons we test emissions, testing tips, fall car care advice, and announcements of the new program website and new foreign language resources, which now include Mandarin Chinese.
- D. The annual advertising campaign garnered close to 5M impressions (a 32% over-delivery of estimated impressions) via print media, social media, digital audio, digital video (CTV), and display/pre-roll video.

- E. Social media marketing efforts included the continuation of Facebook, Twitter, and YouTube, with the addition of a new Instagram account. In total, close to 550K paid and organic impressions were gained, 4.2K+ engagements occurred, 2,107 link clicks were reported, and the total followers across the board increased by 26 percent.
- F. Media relations included educational campaigns, media training, and an updated crisis communications plan and program kit.
- G. GCAF utilized an online survey methodology to assess program acceptance and education levels. The survey collected more than 1K+ responses, a program record. For the overall testing experience, the program received a 76% positive rating, with "cleaner air in metro Atlanta" as the highest rated benefit of testing.
- H. The inspection industry received 18 Georgia Analyzer System (GAS) messages, containing program updates and reminders.

### **PI&CP Quarterly Report**

#### **First Quarter: January - March 2022**

- A. GCAF kicked off 2022 with a brand refresh and updated program collateral and website.
- B. The 2022 media plan, PR plan, and social media plans were approved for the year's planned activities. GCAF submitted monthly social media messaging calendars.
- C. An updated program information kit and crisis communication plan were approved, incorporating new program messages and situations.

#### **Second Quarter: April - June 2022**

- A. The annual advertising campaign began with ads running via print media, social media, digital audio, digital video (CTV), and display/pre-roll video.
- B. GCAF launched a new website and Instagram account: @georgiascleanairforce.
- C. The online motorist survey was launched and promoted via Facebook, Twitter, Instagram, email, the program website, and flyers.

#### **Third Quarter: July - September 2022**

- A. The 2023 registration renewal insert was completed and delivered for distribution by Datamatx for motorist education. Datamatx handled the storage and inventory of inserts, in addition to including the inserts with registration renewal mailings.
- B. The PR campaigns, "Five Reasons We Test Emissions," "Three Tips To Prepare For Your Emissions Test," and "Top Consumer Tips for a Failed Emissions Test" were created and distributed via press release, infographic, and infographic video.
- C. The annual online motorist survey concluded, garnering a record 1K+ responses.

## Fourth Quarter: October - December 2022

- A. The PR campaigns, "How To Prepare Your Vehicle to Be Fall Ready," "Georgia's Clean Air Force Launches New Website," and "Georgia's Clean Air Force Announces New Foreign Language Resources," were created and distributed via press release and infographic, plus infographic videos for fall readiness and foreign resources.
- B. The advertising campaign concluded in November.
- C. The 2023 English Question and Answer (Q&A) brochure and (new!) English and Spanish Question and Answer (Q&A) business cards were printed and delivered.
- D. GCAF planned for 2023 program updates, including updating necessary collateral and the GCAF website.

## **2022 PI&CP Summary**

Quarter	Motorist Calls Assisted (English)	Motorist Calls Assisted (Spanish)	Station Calls Assisted	Repair Assistance Calls
1	15,794	108	760	34
2	14,548	120	746	25
3	14,757	120	950	36
4	12,457	104	761	27
<b>Total</b>	<b>57,556</b>	<b>452</b>	<b>3,217</b>	<b>122</b>

Quarter	CRM Tickets	Emails	Hard Copy Comment Cards	Electronic Comment Cards
1	9,953	52	2	2
2	11,777	67	3	0
3	11,924	172	2	0
4	10,196	277	1	0
<b>Total</b>	<b>43,850</b>	<b>568</b>	<b>8</b>	<b>2</b>

## **Motorist Outreach**

---

### **Key Messages & Goals**

Maintain awareness of the following:

- A. Environmental and health benefits of emissions testing
- B. Regular maintenance for improved emissions test results and cost savings

Continue to:

- A. Educate seniors on the possible exemptions available
- B. Provide foreign language resources, with the addition of Mandarin Chinese
- C. Drive motorists to [www.cleanairforce.com](http://www.cleanairforce.com) to gain access to program info and testing locations

Provide:

- A. Timely communications on the registration and inspection process, in addition to changes in tag office, service center and GCAF industry services, locations, and hours of operations

### **Motorist Outreach Tools**

- A. Paid advertising campaign
- B. Social media marketing and tools
- C. Website
- D. Toll-free hotline
- E. Collateral materials
- F. Consumer comments/complaints system including annual online survey and comment cards (hard and electronic copy)
- G. Media relations, including crisis management and earned media
- H. Community outreach initiatives

## **Evaluation Methods**

- A. Internet tracking studies via the annual research study that served as a mapping of motorist awareness and attitudes toward the program
- B. Traffic/volume data collected from each emissions test site
- C. Comment cards/website queries - most frequent comments and concerns
- D. Hotline inquiries - volume of calls and types of issues; escalations via CRM tickets
- E. Media coverage - quantity and quality of message delivery
- F. Website traffic and trend analysis via Google Analytics
- G. Social media engagement and trend analysis via Sprout software

## **Motorist Program Deliverables**

- A. Continued promotion of awareness of program benefits and repair tips
- B. Provided consistent message delivery, reiterated appreciation to motorists
- C. Controlled key messages and ensured consistent branding
- D. Strengthened awareness and acceptance of Georgia's Clean Air Force
- E. Averted negative coverage/perception proactively

## **Motorist Outreach Audiences**

- A. Metro Atlanta motorists
  - 1. Registered owners of 1998 - 2019 model year gasoline-powered cars and light-duty trucks (with a gross vehicle weight rating [GVWR] of 8,500 pounds or less) in the 13 metro counties; this included seniors and non-English-speaking motorists (Spanish, Korean, and Vietnamese)
  - 2. Annual media campaign targets adults ages 25-54 who own/lease and operate a passenger vehicle and live within the 13-county non-attainment region
- B. Metro Atlanta media
  - 1. Print: Includes daily and weekly publications in the metro Atlanta area; full media list available upon request
  - 2. Radio: See Advertising and Marketing section
  - 3. Interactive/Digital: See Advertising and Marketing section



C. Advocacy groups

1. Environmental and consumer advocacy groups: GCAF provided program information through press releases, [www.cleanairforce.com](http://www.cleanairforce.com), the GCAF Call Center and email, as requested.

D. Ethnic audiences (Hispanic, Vietnamese, Korean, and Mandarin Chinese)

1. GCAF provided program information through press releases, [www.cleanairforce.com](http://www.cleanairforce.com), the GCAF Call Center and email, as requested. See Community Outreach for additional information.

E. Senior citizen groups

1. GCAF provided program information through press releases, [www.cleanairforce.com](http://www.cleanairforce.com), the GCAF Call Center, and email, as requested. See Community Outreach for additional information.

## **Advertising and Marketing**

### **Objectives**

- A. Maintain awareness of Georgia's Clean Air Force and the following:
  1. Environmental and health benefits of emissions testing
  2. Regular maintenance for improved emissions test results and cost savings
- B. Provide drivers with easy access to program information and testing locations
- C. Drive traffic to the [www.cleanairforce.com](http://www.cleanairforce.com) website and social media channels

### **Strategy**

- A. Target only 13-county metro Atlanta residents
  1. Audience:
    - a. General motorists (ages 18-64)
    - b. Non-English-speaking motorists: Hispanic, Vietnamese, Korean, and Mandarin Chinese
  2. Geography:
    - a. Cherokee County
    - b. Clayton County
    - c. Cobb County
    - d. Coweta County

- e. Dekalb County
  - f. Douglas County
  - g. Fayette County
  - h. Forsyth County
  - i. Fulton County
  - j. Gwinnett County
  - k. Henry County
  - l. Paulding County
  - m. Rockdale County
- B. Concentrate activity in relevant, highly visible local media outlets
- C. Utilize a multi-channel platform that will reach motorists and increase overall presence

### **Paid Media**

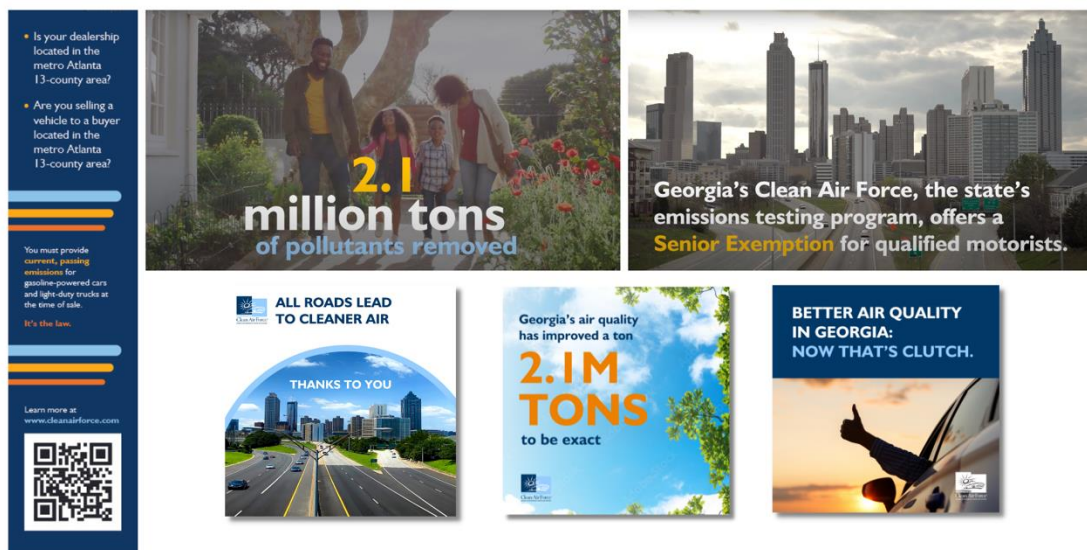

GCAF ran a successful paid media campaign from June through November, which included:

- A. Digital audio
- B. Digital video - OTT
- C. Print
- D. Social media
- E. Display/Pre-roll

## Advertising Campaign Summary

2022	March				April				M a y		June				July				August				September				October				November				December										
Broadcast Calendar	7	1	2	2	4	1	1	2	2	9	1	23	3	6	1	2	2	4	1	1	2	1	8	1	2	2	5	1	1	2	3	1	0	7	4	1	3	7	1	4	1	2	5	1	1
	4	1	8			1	8	5		6		0	3	0	7	1	8	5		1	5	2	9	2	1	2	6	0	1	7	4	1	3	7	1	4	1	2	8	1	2	9			
Print																																													
GIDA magazine																																													
DIGITAL																																													
Social Media																																													
Digital Audio																																													
Digital Video - CTV																																													
Display/Pre-Roll Video																																													

Tactic	Medium	Estimated Spend	Actual Spend	Difference	Estimated Impressions	Earned Impressions	Difference
Print Media	GIADA Magazine	\$1,450	\$1,200	-\$250	9,000	9,000	0
Social Media		\$10,000	\$4,537	-\$5,463	666,666	467,736	-198,930
	Meta-(Facebook/Instagram)		\$2,075			228,151	
	Youtube		\$2,462			239,585	
Digital Audio	Pandora	\$20,000	\$20,000	\$0	1,111,111	1,122,297	11,186
Digital Video-CTV		\$28,550	\$33,550	\$5,000	892,187	1,028,104	135,917
	Premion		\$25,000			789,404	
	Premion Adults 65+		\$3,550			113,759	
	Hulu		\$5,000			124,941	
Display/ Pre-Roll Video		\$10,000	\$8,490	-\$1,510	1,000,000	2,258,285	1,258,285
	Google Display		\$4,049			1,273,595	
	Youtube		\$2,499			631,350	
	Premion Retargeting		\$1,942			353,340	
Total		\$70,000	\$67,777	-\$2,223	3,678,964	4,885,422	1,206,458

A detailed report of the advertising campaign and its results has been provided to EPD.

## **Social Media**



This year's social media activities included the continuation of Facebook, Twitter, and YouTube, with the launching of a new Instagram account. Content focused on a range of topics including testing tips, repair advice, used vehicle sale reminders, health and air pollution topics, and survey promotion.

### Highlights:

- A. Curated a blend of education- and awareness-focus content
- B. Developed a more conversational tone
- C. Created new branding designs and templates
- D. Incorporated Instagram/Facebook Stories
- E. Began mixing in video content



Paid and Organic Social Media Analytics for All Channels		
Impressions	Engagements	Post Link Clicks
545K	4,225	2,107

## Facebook

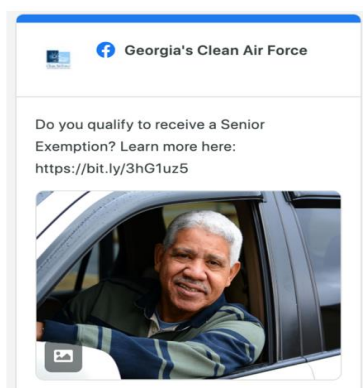

GCAF continued social media as part of its communications program via Facebook (<https://www.facebook.com/GeorgiasCleanAirForce/>) to communicate its key messages, program-related news, information and statistics to fans and visitors. Fans may communicate directly with GCAF by posting a message on the page's wall or sending a direct message. Facebook was promoted via the GCAF website, GAS messages, and Repair *Watch* E-news.

 January – December 2022	
<b>Impressions</b>	241,860*
<b>Engagements</b>	3,596
<b>Link Clicks</b>	2,069
<b>Total Page Likes</b>	682 (68.6% ↑)
<b>Profile Visits</b>	3,034 (41.7% ↑)

## Top Posts

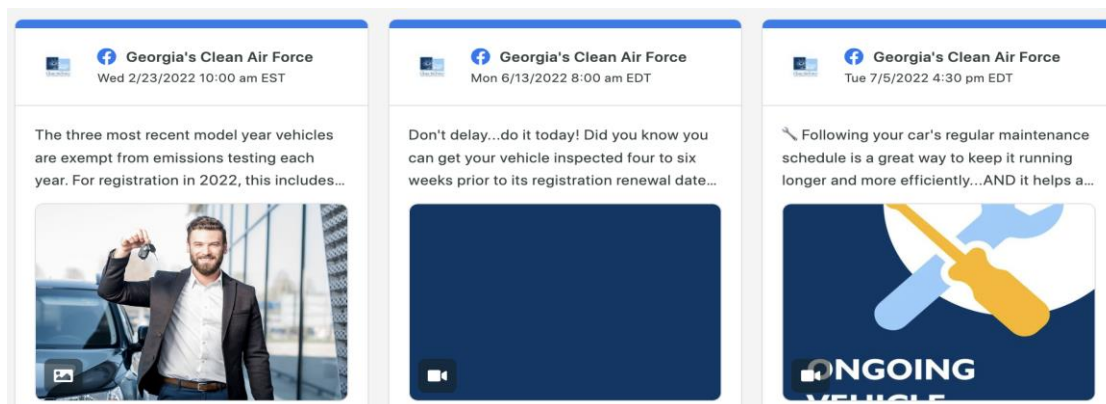

GCAF ran paid boosts of key messages for increased reach and visibility, including the promotion of the online annual survey, in addition to paid spots as part of the annual advertising campaign.

## Facebook Click Link Ads

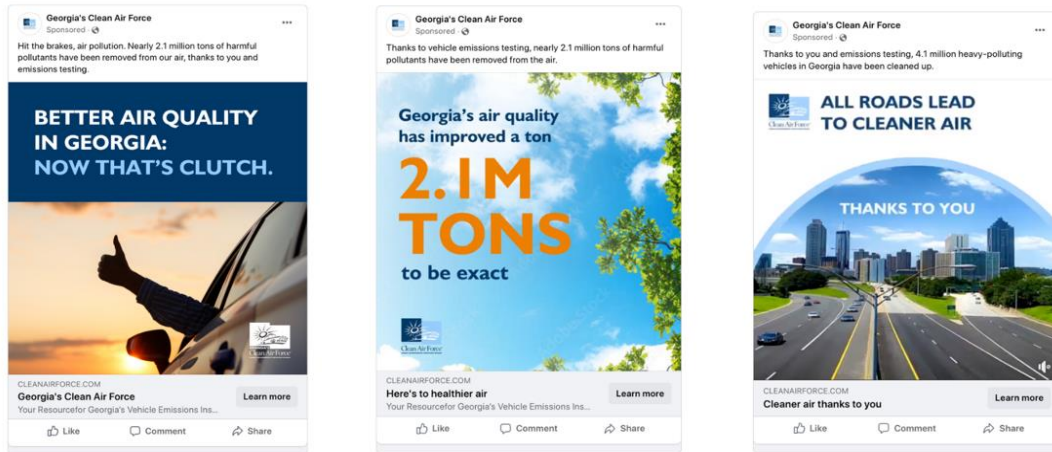

A. Ran March – November 2022

B. Impressions: 228,151

## Twitter



The Twitter handle (@GACleanAirForce) continued as an additional outlet to disseminate program messaging and tips, and to promote the GCAF website. Twitter messaging complemented Facebook and Instagram messages, and included graphics, when available. GCAF promoted Twitter through the program website, emails, and Facebook.

 <b>January – December 2022</b>	
<b>Impressions</b>	9,714
<b>Engagements</b>	376
<b>Link Clicks</b>	38
<b>Total Fans</b>	97

## Top Posts



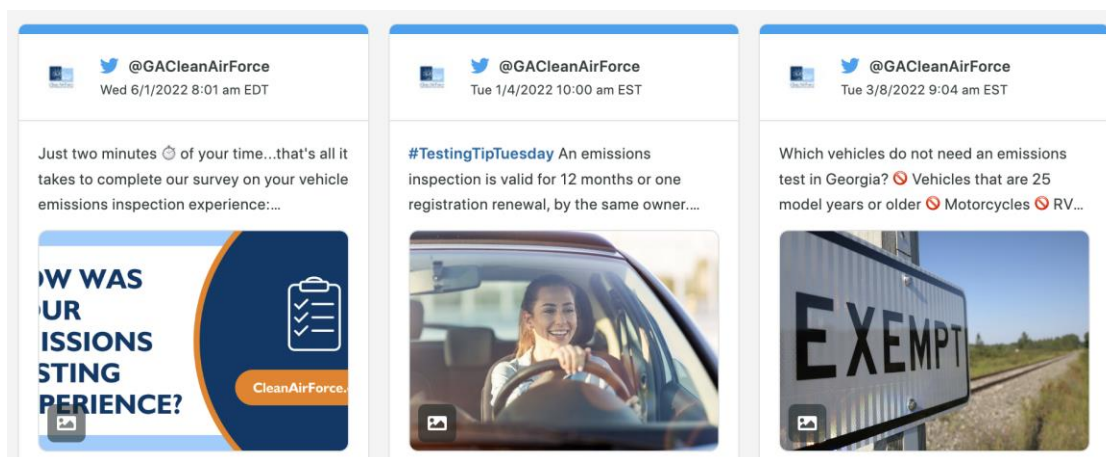

## YouTube

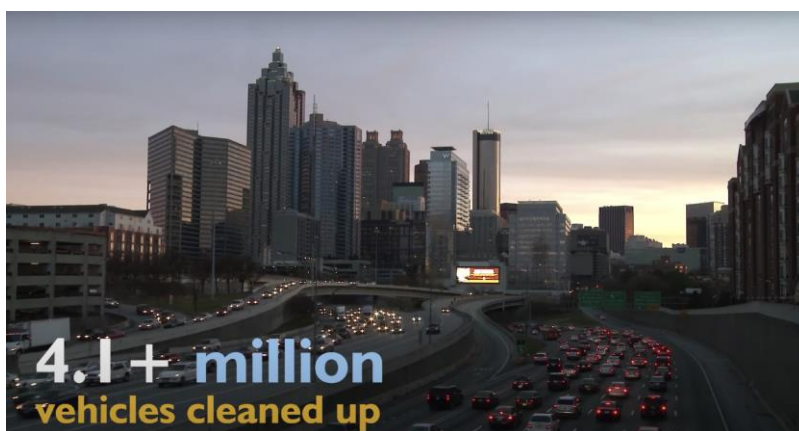

The [GCAF YouTube channel](#) continued targeting motorists, inspectors, and the repair industry. The following videos were created and posted:

- A. Five Reasons We Test Emissions video (July)
- B. Three Tips To Prepare For Your Vehicle's Emissions Inspection video (August)
- C. Top Consumer Tips for a Failed Emissions Test video (September)
- D. To Be Fall Ready video (November)
- E. Georgia's Clean Air Force Announces New Foreign Language Resources video (December)



GCAF promoted its YouTube channel through the program website, emails, Facebook, Instagram, and Twitter.

January – December 2022	
<b>Video Views</b>	156,512 (1,684% ↑)

<b>Impressions</b>		284K+ (35% ↑)
<b>Watch Times (minutes)</b>		2.4K (+83% ↑)
<b>New Subscribers</b>		62 (+9% ↑)
<b>Click-Thru Rate</b>	5.7%	

*\*Analytics include paid advertising.*

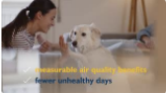
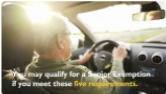
## Top YouTube Videos

	Content		Average view duration	Views
1	 What are the benefits of testing emissions in Georgia? Sep 19, 2022		0:30 (100.0%)	109,834
2	 Senior emissions exemption available in Georgia Sep 19, 2022		0:29 (99.9%)	37,351
3	 Georgia Emission Inspector Recertification Training Program Aug 4, 2020		18:43 (23.1%)	3,304

## Instagram

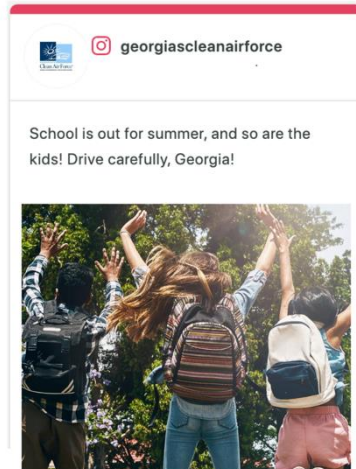

GCAF launched a new Instagram account, [www.instagram.com/georgiascleanairforce](https://www.instagram.com/georgiascleanairforce), as an additional tool to communicate its key messages, program-related news, information, and statistics. Followers may communicate directly with GCAF by posting a reply on posts or by sending a direct message. Instagram was promoted via the GCAF website, GAS messages, other social accounts, and Repair *Watch* E-news.

	<b>June – December 2022</b>	
<b>Impressions</b>		10,307



<b>Engagements</b>	253
<b>Engagement Rate</b>	2.5%
<b>Total Followers</b>	50

## Top Posts

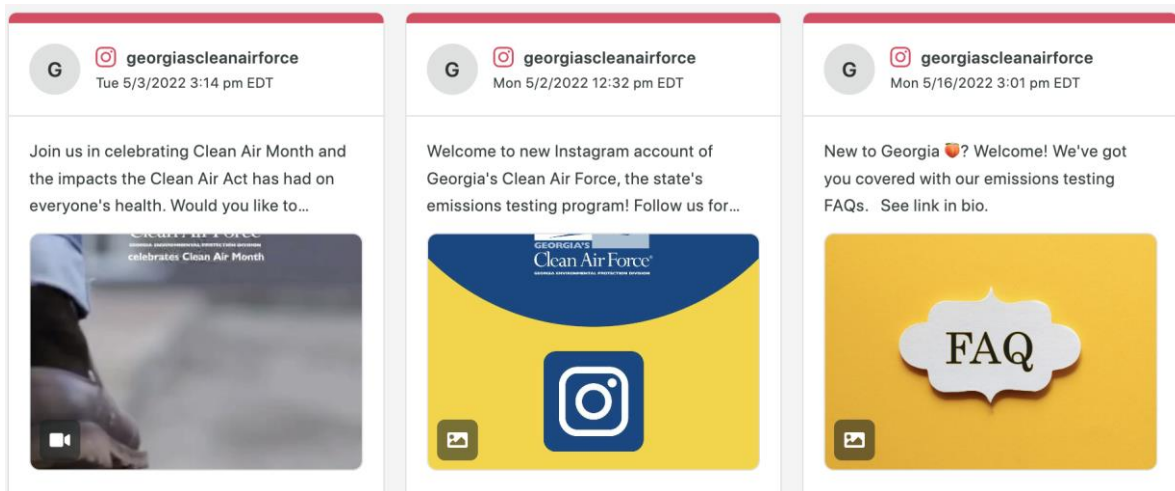

## Public Relations/Media Relations

The PI&CP team wrote, designed, and distributed to the media five press releases and infographics, plus four infographic videos.



## PR Campaigns

Below is a list of the press releases, infographics, and videos that were created and distributed.

July:

- A. Five Reasons We Test Emissions press release
- B. Five Reasons We Test Emissions infographic
- C. Five Reasons We Test Emissions video

August:

- A. Preparation for Emissions Testing Can Increase Fuel Efficiency press release
- B. Three Tips To Prepare For Your Vehicle's Emissions Inspection infographic
- C. Three Tips To Prepare For Your Vehicle's Emissions Inspection video

September:

- A. Top Consumer Tips for a Failed Emissions Test press release
- B. Top Consumer Tips for a Failed Emissions Test infographic
- C. Top Consumer Tips for a Failed Emissions Test video

November:

- A. Georgia's Clean Air Force Launches New Website [www.cleanairforce.com](http://www.cleanairforce.com) press release
- B. Georgia's Clean Air Force Launches New Website [www.cleanairforce.com](http://www.cleanairforce.com) flyer
- C. How to Prepare Your Vehicle to Be Fall Ready press release
- D. How to Prepare Your Vehicle to Be Fall Ready infographic
- E. How to Prepare Your Vehicle to Be Fall Ready video

December:

- A. Georgia's Clean Air Force Announces New Foreign Language Resources press release
- B. Georgia's Clean Air Force Announces New Foreign Language Resources infographic
- C. Georgia's Clean Air Force Announces New Foreign Language Resources video

All items are available online at <https://cleanairforce.com/common/press>.

## Media Interviews and Coverage

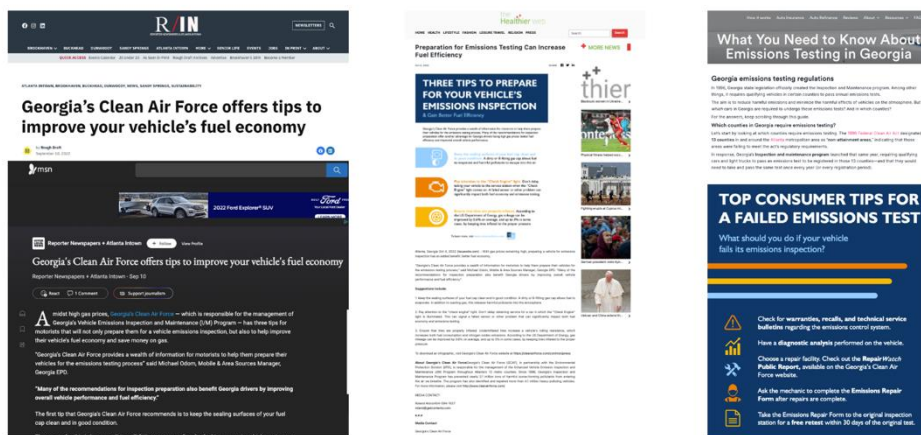

GCAF updated its media contacts list, answered media inquiries, provided program information, and efficiently monitored any pertinent news coverage related to the I/M program.

Press release information and infographics appeared in a variety of local Atlanta outlets, such as Atlanta InTown, Patch, and others

The Media Crisis Communications Plan was updated, talking points were issued as needed, and issue management strategies and communications plans were reviewed for preparation of controversial consumer and media issues.

GCAF prepared talking points for issue-specific topics, as needed. The annual media training was held in October with key EPD staff.

## **Motorist Resources**

GCAF provided many resources for motorists to seek program information or file a comment or complaint. Each of these resources, listed below, provided an effective and timely avenue for motorist assistance.

### **GCAF Call Center**

The GCAF Call Center assisted 57,556 calls, averaging more than 4.7K calls per month. More complex inquiries were forwarded to the GCAF team who assisted with 43,850 CRM ticket inquiries.

Additionally, the GCAF Call Center fielded 4,150 live chat inquiries.

During the reporting year, GCAF continued the use of a self-service after-hours IVR menu on the motorist and Spanish queues. The self-service IVR menu includes the same information as the

daytime message, but when the caller requests to speak with a representative a recording plays stating that the office is currently closed and to leave a message for a callback.

Customer service representatives (CSRs) utilized Knowledge Base (an online information tree) to assist callers. GCAF updated the Knowledge Base with program updates and announcements, as necessary.

The annual call center training presentations were updated and provided to CSRs. The training provided an overview of 2022 updates and any recent changes within the program, along with common caller topics for motorists, stations and inspectors, and repair technicians and facilities.

### **GCAF Service Centers**

GCAF Service Centers not only provided assistance for waivers, extensions, and exemptions, but also answered general motorist and station inquiries. GCAF continued supplying program collateral including 2022 question and answer (Q&A) brochures in English and Spanish. Public Information Manager Becky Dent Robinson worked with Service Center Manager Tameca Lanier to ensure GCAF collateral posted at the tag offices/part-time service centers was current and up to date.

### **Georgia's Clean Air Force Website ([www.cleanairforce.com](http://www.cleanairforce.com))**

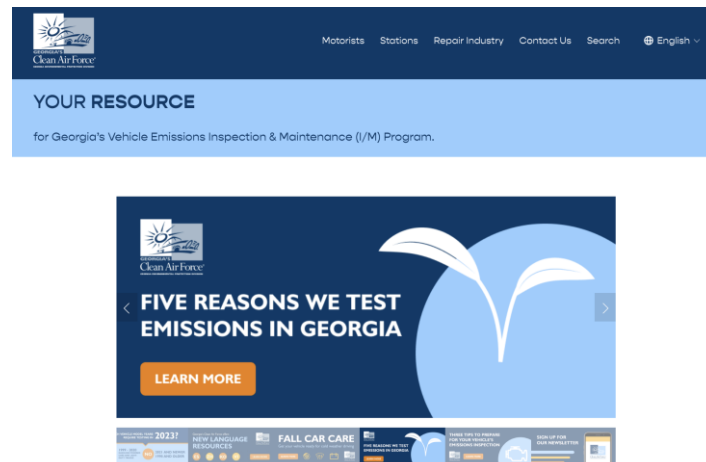

A new program website was launched, showcasing a new design and improved user-friendly features.

GCAF enhanced the program website to provide cohesive program information and resources for its three key audiences: motorists, stations, and the repair industry. The website welcomed 667,774 visitors\* throughout the year.

*\*Web analytics were unavailable for March through April 11.*

New website features included:

- A. Additional foreign language assistance, including a translation option of program information into Spanish, Korean, Vietnamese, and Mandarin Chinese
- B. Online comment card in Spanish
- C. Online interactive practice test for current and prospective inspectors

For motorist convenience, the website included:

- A. An updated online vehicle inspection report (VIR) summary reprint functionality
- B. Online comment cards in both English and Spanish
- C. A Repair Assistance Knowledge Base with diagnostic trouble codes (DTCs), warranty, recall and technical service bulletins (TSBs) information
- D. Testing tips, including how to prepare for a test, avoid a wait, the benefits of testing early, and email sign-up
- E. Waiver applications in electronic format for online submissions
- F. Testing station locations with a quick search via a zip code
- G. Rotating home page banners linking to key information

For station convenience, the website included:

- A. All applications remained in electronic format for online submissions, including station and inspector certification and recertification applications
- B. Inspector training manual and print-on-demand feature for station signage
- C. Key GAS message postings
- D. Fleet information
- E. A link to the inspector recertification training class video (posted via YouTube) to enable inspectors the convenience of observing at home, instead of in-person training

For repair technician convenience, the website included:

- A. A link to an online training course

- B. TSB notices
- C. Additional resources for technician assistance
- D. Promotion of new and existing recognized repair technicians

The live chat feature continued to offer immediate assistance for program inquiries.

### **Email Inquiries**

Motorists had the opportunity to submit email inquiries via the GCAF website. Each inquiry received a response within three business days. The GCAF team responded to a total of 30,416 inquiries for the year 2022. There are four (4) different categories of inquiry, the breakdown consist of: [ecerts@cleanairforce.com](mailto:ecerts@cleanairforce.com) with 194 inquiries, [info@cleanairforce.com](mailto:info@cleanairforce.com) with 568 inquiries, [industry@cleanairforce.com](mailto:industry@cleanairforce.com) with 12,225 inquiries, and [waivers@cleanairforce.com](mailto:waivers@cleanairforce.com) with 22,380 inquiries.

### **Annual Research Study: Online**

The year 2022 marked the 15th year GCAF has conducted an online survey via the GCAF website. During the period of April through September, GCAF received 1K+ surveys, a program record.

- A. 47.61% of respondents rated their emissions testing experience as “excellent” and 28.62% rated the experience as “good” for a total of 76% positive rating.
- B. “Cleaner air in metro Atlanta” was the highest rated benefit of testing at 63.24%.
- C. 69% of respondents supported the testing of vehicle emissions to reduce air pollution in metro Atlanta.
- D. The website was the highest ranked resource for effectiveness.
- E. 66% rated program information positively on emissions testing as helpful and accessible.

The survey was promoted via:

- A. Social media, including paid Facebook ads
- B. GCAF website (links were posted on the most visited web pages, in addition to a “take survey” button that was posted at the top of the website panel)
- C. E-marketing to motorists, stations, and tag offices
- D. Flyers posted at GCAF Service Centers and training rooms, and promoted to stations for posting

A full report of the survey responses was provided to EPD and can be found at EPD’s office.

### **Collateral Material**

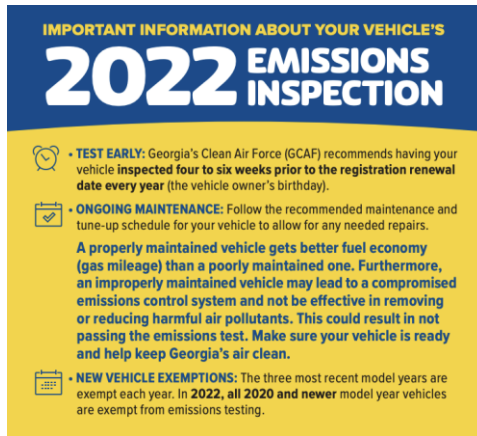

#### WHICH VEHICLES NEED TO BE TESTED?

- In **2022, all 1998 - 2019** model year gasoline-powered cars and light-duty trucks (8,500 pounds gross vehicle weight rating or less) registered in Cherokee, Clayton, Cobb, Coweta, DeKalb, Douglas, Fayette, Forsyth, Fulton, Gwinnett, Henry, Paulding or Rockdale County.
- 1998 - 2019 model year vehicles that are newly acquired or recently moved into the 13-county area must have proof of passing inspection within the last 12 months and must be registered within 30 days (seven days if purchased from a non-registered dealer).

#### POSSIBLE EXCEPTIONS

**Senior Exemption:** The vehicle owner must be 65 years old or older, the vehicle must be 10 model years old or older (2012 model year or older), and the vehicle must be driven less than 5,000 miles per year (the odometer must be functional in order to demonstrate the "under 5,000 miles/year" requirement).

• **Seniors who have received an exemption in the past may be able to renew by phone at 1.800.449.2471.**

• **Out-of-Area Extension:** Available for vehicle owners who meet all requirements (the requirements can be found at [CleanAirForce.com](http://CleanAirForce.com)); vehicle must be tested upon return to the area. Vehicles can be tested **well in advance** if the driver will be out of the area at the time of registration.

• **Repair Waiver:** Available if emissions-related repairs meet or exceed the Repair Waiver limit amount; other qualifications based on vehicle model year apply.

#### HOW MUCH WILL THE INSPECTION COST?

A test costs up to \$25; for more details please visit [www.CleanAirForce.com](http://www.CleanAirForce.com). Stations must post the testing fee on their official GCAF sign.

All collateral that required annual updates were updated and posted online.

#### A. Question & Answer (Q&A) Brochure – English

Question and Answer (Q&A) brochures were distributed to all emission stations, service centers, EPD, and GCAF office personnel. The brochures provided information about the following: vehicle testing requirements; testing and buying tips; used vehicle sales information; failure and repair information; service center locations; and extension/exemption information.

#### B. Question & Answer (Q&A) Business Cards – English and Spanish

New business card size versions of the annual Q&A brochures were created in English and Spanish and provided to all stations. The business cards include a QR code which motorists could scan with their phones to view digital copies of the brochures.

#### C. Comment Cards

Each Q&A brochure included a perforated comment card for motorists to mail to GCAF and voice their opinions on the program. The comment cards included a rating system on inspectors, inspection stations, *Repair Watch*, collateral material, website, hotline, and service centers. The comment card is also available electronically on the GCAF website. GCAF received eight (8) comment cards via mail and two (2) electronic comment cards.

#### D. Registration Renewal Insert

Registered motorists in the program's 13-county area received a registration renewal via mail or via their county tag office. The inserts provided a general overview of the emission inspection process. GCAF translated the insert into Spanish, Vietnamese, Korean, and new to 2022, Mandarin Chinese, and posted online. See County Tag Office Outreach for additional information.

#### E. Repair *Watch*

Motorists can view the quarterly repair effectiveness report (*Repair Watch*) either at an emissions station or via GCAF's website. The report allows motorists to find a repair facility

in their area by city and zip code. See the *Repair Watch* section under Industry Outreach for additional information.

F. *Repair Watch* E-News

GCAF's quarterly e-newsletter, *Repair Watch* E-News, was distributed to run in conjunction with the *Repair Watch* quarterly report. Two (2) versions were created – targeting motorists/tag offices and stations/repair facilities, and tag office personnel. The newsletters provided information on testing tips and resources, preparing for an emissions test, and general program statistics.

G. Motorists' Rights Poster

GCAF continued to offer the Motorists' Rights posters to educate motorists on their rights during and after vehicle inspection. The poster included information on inspection procedures and cost, used vehicle sales, retests, referee tests, fraud, and more. A Spanish version is posted online.

H. Who Gets Tested When?

The annual "Who Gets Tested When?" flyer was created and posted on the website and at GCAF Service Centers, offering assistance to motorists with registration scenarios.

## **Community Outreach**

GCAF's community outreach plan was designed to increase the reach of PI&CP resources, specifically the use of registration renewal inserts and additional collateral material. The following groups were targeted via media relations: Hispanic, Korean, Vietnamese, and senior citizens.

### **Hispanic Outreach**

GCAF translated the registration renewal insert, Buyer Beware flyer, Seller Beware flyer, and Q&A brochure into Spanish and posted them online. The Spanish versions were promoted to stations to alleviate communication issues.

### **Korean Outreach**

GCAF translated the registration renewal insert into Korean and posted it online. The Korean version was promoted to stations to alleviate communication issues.

### **Vietnamese Outreach**

GCAF translated the registration renewal insert into Vietnamese and posted it online. The Vietnamese version was promoted to stations to alleviate communication issues.

### **Mandarin Chinese Outreach**

GCAF translated the registration renewal insert into Mandarin Chinese posted it online. The



Mandarin Chinese version was promoted to stations to alleviate communication issues.

### **Senior Citizen Outreach**

A video on the senior exemption was created for the annual advertising campaign and posted on YouTube. Additionally, messaging was incorporated into social media postings to target seniors.

GCAF continued the Waiver Information Line (option 4) to expedite senior registration renewals. GCAF continued dissemination of the Senior Exemption Application Requirements document for service center and tag office posting. GCAF promoted its collateral materials to senior motorists and organizations.

### **Non-Contract Deliverables**

- A. GCAF used Google Analytics to track traffic to the GCAF website.
- B. The GCAF Call Center continued partnering with GCAF Service Centers to provide status updates on previously submitted applications, as well as assisting seniors who called in to renew their exemptions.
- C. The Waiver Information Line (option 4) remained available at the GCAF Call Center.

## **Industry Outreach**

---

Georgia's Clean Air Force conducted industry outreach to active emissions inspection stations (both test only and test and repair) and prospective business owners.

Outreach goals in 2022 included: educate emissions inspectors on OBD testing procedures; ensure accurate dissemination of program information; provide high quality motorist assistance; and maintain an acceptable level of inspection stations to serve the metro Atlanta area.

### **Outreach Messages**

- A. OBD testing:
  - 1. OBD testing is a more accurate and efficient method of testing vehicle emissions.
  - 2. If a vehicle's battery was recently repaired or disconnected or if emissions-related repairs have recently been conducted, a vehicle should be driven for one to two weeks, including some highway driving, prior to having a retest.
  - 3. The Repair *Watch* program provides a marketing opportunity and exceptional assistance to consumers.
  - 4. Vehicles that are well-maintained throughout the year create less pollution and have a greater chance at passing the emissions inspection.
  - 5. Emissions testing is important for our health:
    - a. Vehicle emissions led to the creation of ground-level ozone, which can aggravate asthma and other respiratory conditions.
    - b. Emissions testing is helping to identify and clean-up heavy polluting vehicles in the metro Atlanta area.
    - c. Emissions testing is improving metro Atlanta's air quality.

### **Target Audiences**

- A. Vehicle emissions station owners, managers, and inspectors within Georgia's Enhanced I/M program
- B. Industry Advisory Board (IAB) officers and meeting attendees
- C. Repair industry
- D. Used vehicle dealers
- E. Fleets

## **Industry Outreach Resources/Deliverables**

### **Station Owner Presentation**

The station owner training program is designed to assist all new station owners with opening their station(s). The Station Owner Presentation is required for all current station owners to view in order to renew their station license. The purpose of this presentation is to: inform station owners of the program requirements and their oversight responsibilities; expedite the station start-up process; assist station owners with identifying and reporting improper and/or fraudulent emissions testing; and educate station owners about ongoing maintenance and managerial functions within the analyzer software. The presentation is updated annually or as needed with any updates to program processes.

### **Industry Advisory Board (IAB)**

GCAF participates in any IAB meetings, if held, as a vital source for communication between EPD, GCAF, and the emissions inspection and emissions repair industries and provides program updates.

### **Repair *Watch* Program**

The quarterly repair effectiveness reporting mechanism was continued, consisting of two (2) reports: the Facility Summary and the Public Report. The Facility Summary is the individual repair facility's report card, while the Public Report is a complete listing of all facilities that qualified for public use.

Repair facilities that completed 12 or more emissions-related repairs within the designated six-month reporting period, maintained an initial retest passage rate of 80 percent or better, and showed that the vehicles being reported received all recommended emissions-related repairs, qualified for listing in both reports. Stations were not included in the report if they were suspended or revoked at the time of printing.

Facility Summaries were posted on the GCAF Dashboard. The online availability enabled instant access to the summaries and the ability to print multiple copies at any time during the quarter. The Public Report was posted on the GCAF website and booklets were mailed to all testing stations. GCAF assisted stations with securing additional copies, upon request. Below is a summary of all 2022 reports:

Reporting Quarter	Collection Period	Expiration Date
Q1	July 1 – December 31	April 30
Q2	October 1 – March 31	July 31
Q3	January 1 – June 30	October 31
Q4	April 1 – September 30	January 31

Quarterly Repair *Watch* e-newsletters were distributed to stations to communicate program updates and reminders.

### **GAS Messages**

Program changes, announcements, and reminders were delivered throughout the year to the industry, via messages over GAS units and email. In 2022, 18 messages were sent to inspection stations, EPD, GCAF, service centers, call center staff, and IAB members. Pertinent GAS messages were posted to the GCAF website, as necessary.

2022 GAS Messages
<ol style="list-style-type: none"> <li>1. "Holiday Closing Notice": January 13, 2022</li> <li>2. "Gas Calibration Audits" May 5, 2022</li> <li>3. "Holiday Closing Notice": May 23, 2022</li> <li>4. "Holiday Closing Notice": June 14, 2022</li> <li>5. "GCAF VID To Be Offline For Maintenance Saturday, June 25": June 23, 2022</li> <li>6. "Holiday Closing Notice": June 30, 2022</li> <li>7. "Random TSI Event August 18": August 16, 2022</li> <li>8. "Holiday Closing Notice": August 31, 2022</li> <li>9. "VRT Update for 2020 Model Year Vehicles": September 23, 2022</li> <li>10. "VRT Update for 2020 Model Year Vehicles": October 3, 2022</li> <li>11. "Early Birds and Late Registrations": October 5, 2022</li> <li>12. "Random TSI Event October 27": October 24, 2022</li> <li>13. "Holiday Closing Notice": November 7, 2022</li> <li>14. "DOR/DRIVES Maintenance Notice": November 8, 2022</li> <li>15. "Random TSI Event November 17": November 14, 2022</li> <li>16. "2023 Program Updates": December 12, 2022</li> <li>17. "2023 Q&amp;A Brochures + New Business Cards Now Available": December 21, 2022</li> <li>18. "Holiday Closing Notice": December 22, 2022</li> </ol>

## Call Center Assistance

The call center answered and resolved 3,217 inquiries from inspection stations. Additionally, a message center remained available after-hours and weekends for reporting of trouble issues. GCAF continued its training of station assistance representatives through the annual call center training presentation and email reminders/notices.

GCAF utilized Knowledge Base, an online information tree, to support call center representatives with technical inquiries.

## Georgia's Clean Air Force Website ([www.cleanairforce.com](http://www.cleanairforce.com))

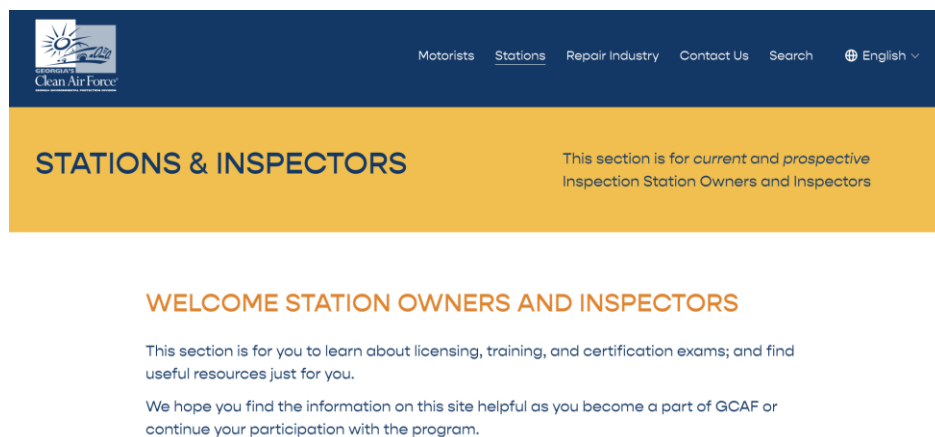

A new GCAF website was launched with an enhanced station and inspector section, which included a new online interactive practice test. The site was periodically updated with program information, including station contact details, Industry Advisory Board contacts and meeting schedule, inspector training information and schedule, posting of important GAS messages, and sign vendor listings. GCAF promoted the website to the industry as a reliable resource for program information.

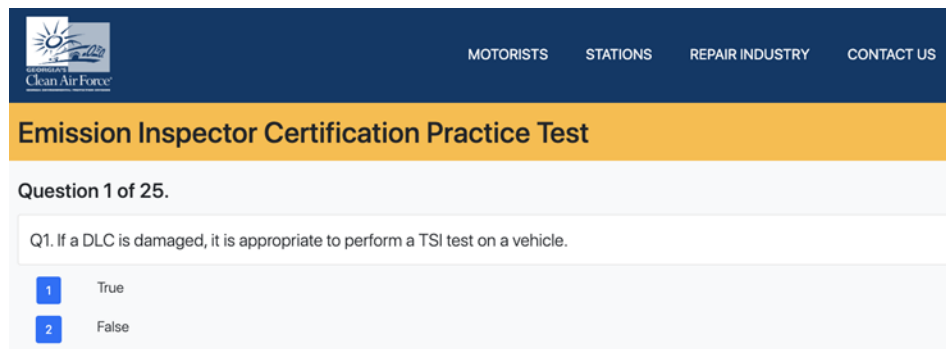

## **Station Signage**

To reinforce strong visual identity and message consistency, GCAF monitored station signage and assisted with sign inquiries. GCAF updated the sign vendor list, as needed, and posted it on the website.

## **Industry Database**

GCAF utilized its database, compiled of vehicle emissions station operators in the 13-county metro Atlanta area, as a basis for all website and direct mail activities.

## **Used Vehicle Dealer Outreach**

Outreach efforts to used vehicle dealers included three electronic fact sheets – one (1) targeting motorists (“Buyer Beware”), one (1) targeting sellers to outline their responsibilities (“Seller Beware”), and one (1) targeting dealers to outline their responsibilities (“Dealer Compliance”). The “Buyer Beware” and “Seller Beware” flyers were available in English and Spanish. The GCAF website offers a web page dedicated to providing information to dealers and motorists about the laws concerning used vehicle sales and the available Used Vehicle Sale Complaint Form.

GCAF promoted used vehicle sale information via the *Repair Watch* E-News e-newsletter.

The tracking and database tool continued via the GCAF Dashboard for all used sales complaints, providing easy search and reporting functionality.

## **Non-Contract Deliverables**

- A. The GCAF Call Center continued partnering with the GCAF Industry Administrative Department to provide stations and inspectors with general information regarding their license expiry date, insurance status, application status, etc.
- B. The Non-Compliant Sign Program continued, with updated sign updates and specifications distributed to stations.

## **Repair Industry Outreach**

---

To ensure the continued success of Georgia's Enhanced I/M Program, GCAF offers outreach materials for the repair industry to maintain and increase its technical knowledge. GCAF's repair industry outreach program included: information call center assistance; inclusion of a link to an online repair technician training; promotion of online training; technical service bulletin (TSBs) monitoring; and a repair database.

### **Call Center Assistance**

The Call Center answered and resolved 122 inquiries from repair technicians and repair facilities in the metro Atlanta area. Additionally, a message center remained available after-hours and weekends for reporting of trouble issues. GCAF continued its training of repair assistance representatives through the annual call center training, monthly trainings, and email reminders/notices.

GCAF utilized Knowledge Base, an online information tree, to support call center representatives with technical inquiries.

### **Online Repair Technician Training**



To increase the knowledge of repair technicians in the metro Atlanta area, the online training program continued with a link on the GCAF website to the dedicated training web page hosted by ASE, a new training vendor as of 2022. Technicians were required to take ASE's Automobile & Light Truck certification training (either A1 or A2 trainings: SAE A1 – Engine Repair or SAE A2 – Engine Performance) and receive a passing score.

## Promotion of Online Training

GCAF promoted the online training via:

- A. The quarterly e-newsletter *Repair Watch* E-News
- B. Website microsite dedicated solely to repair technicians
- C. Call center IVR script announcement

## Repair Database

The Repair Assistance Knowledge Base remained online and included DTC, warranty, recall, and TSB information. This information was posted online to enable motorists to look up specific vehicle information and to assist with emissions-related repairs. GCAF utilized the OBD Clearinghouse with its vehicle search functionality and the GCAF L-1 technician.

## Technical Service Bulletin (TSB) Monitoring

As part of the Repair Assistance Knowledge Base, GCAF monitored key technical service bulletins (TSBs). GCAF posted a TSB and Recall Notification List on the GCAF website for repair technicians to access needed. Additional TSB/recall notices were sent via email as needed.

## Repair Effectiveness Rating

The monthly Repair Effectiveness Rating includes Initial After-Repairs tests where repairs were made before the test was conducted. Aborts are not included in the rating. Below is a summary of all annual ratings:

2022 Repair Effectiveness				
Test Type	Pass	Pass %	Fail	Fail %
OBD	142,645	82.8%	29,616	17.2%
TSI	8	100.0%	0	0.0%
<b>Total</b>	<b>142,653</b>	<b>82.8%</b>	<b>29,616</b>	<b>17.2%</b>



## County Tag Office Outreach

---

As the initial and most utilized point of contact for program information, GCAF incorporated several outlets for communicating, training, and assisting the 13 metro Atlanta County tag offices in regard to the I/M program.

### Annual Training

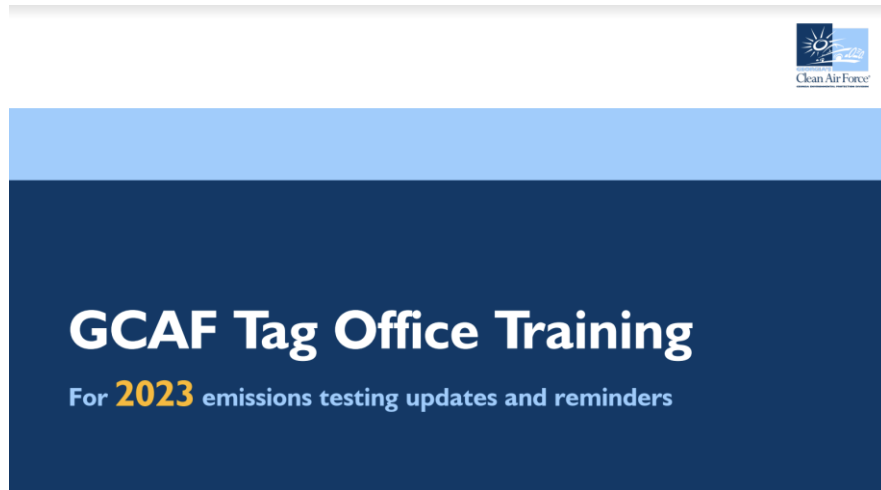

GCAF updated its annual training presentation and handouts and distributed them to tag office contacts to provide pertinent updates and reminders. The handouts included program collateral, GCAF and EPD contact information, plus procedures for fraud.

### Registration Renewal Insert

GCAF developed, printed, and distributed the annual registration renewal inserts. The inserts were updated with annual changes, including model year vehicles covered. Each tag office was supplied an ample number of inserts to use as handouts throughout the year. Additional inserts were provided upon request. GCAF partnered with Datamatx for distribution and storage.

### Who Gets Tested When?

The 2022 "Who Gets Tested When?" flyer was posted on the GCAF website and distributed to tag office contacts to assist with general motorist inquiries. The document provided registration scenarios and how to properly address each.

### 2022 Question and Answer Brochures

GCAF provided Q&A brochures and business cards upon request.

## **Foreign Language Collateral Assistance**

GCAF promoted the availability of the registration renewal insert in Spanish, Korean, Vietnamese, and Mandarin Chinese to assist county tag offices with non-English speaking motorists. GCAF promoted the website as an online portal for inserts, in addition to the Spanish media articles, Q&A brochures, and Motorists' Rights posters.

## **Tag Office E-marketing and Personnel Database**

Email updates, including quarterly *Repair Watch* E-newsletters, were distributed to tag office contacts regarding program updates and reminders. A database was maintained with email addresses of tax commissioners and office personnel. GCAF utilized an email marketing service to maintain the database of email addresses.

## **Point of Contact**

GCAF served as the point of contact for tax commissioners and tag office staff and provided assistance to I/M-related inquiries.

## Appendices

---

- A. Overall Initial Test and After-Repairs (Retest) Results by Test Type
  - B. Test Results by Test Type
  - C. Visual (Catalytic Converter) Results by Test Type
  - D. Functional (Fuel Cap Test) Results by Test Type
  - E. OBD Malfunction Indicator Light (MIL) and Associated Diagnostic Trouble Codes (DTCs)
  - F. OBD Readiness and Associated Monitors
  - G. OBD and Functional (Fuel Cap Test) Results
  - H. First After-Repairs (Retest) Results by Test Type
  - I. Second/Subsequent After-Repairs (Retest) Results by Test Type
  - J. Vehicles with Initial Fail Result that Receive Repair Waiver
  - K. Summary of Waivers Processed & Referee Tests Performed
  - L. Audit Activity
  - M. Covert Audits Conducted by Inducement and Test Type
  - N. Covert Audits Conducted Resulting in a False Pass by Test Type
  - O. Inspection Station Information by Test Type
    - 1. Test Type: OBD
    - 2. Test Type: TSI
  - P. Vehicle Outcome by Test Type and Vehicle Class
  - Q. Most Common Repairs and Associated Emissions Benefit
  - XYZ. Additional Analysis for Georgia's 2022 I/M Program Annual Operation Report
-

## Appendix A

### Overall Initial Test and After-Repairs (Retest) Results by Test Type

---

Overall Initial Test and After-Repairs (Retest) Results by Test Type (eight tables) illustrates the overall inspection results by inspection type, initial and after-repairs (retest), test type, OBD and TSI, and vehicle class for inspections performed on passenger vehicles and trucks. Note: The Georgia inspection procedure allows inspectors the option to replace failing fuel caps before the conclusion of the inspection; hence there are two separate sections in the tables to account for this option.

The first four tables provide overall results for initial tests, while the latter four tables provide overall results for after-repairs tests (retests) performed after the vehicle was repaired. The data on all eight tables is presented in the same format as follows:

- Section A provides the model year of the vehicles tested. In 2022, model years subject to inspections were 1998 to 2019. Any model year vehicle outside of that range could have been inspected for one of the following reasons: at motorist's request or for late registration.
- Section B: "Results for Vehicles as Presented for Inspection", displays the overall pass and fail statistics, number and percentage, and the sum of the pass and fail results.  
Note: In this section, if the fuel cap replacement option was exercised during the initial inspection, it was counted as a fail result.
- Section C: "Fuel Cap Pass", takes into account vehicles that pass the initial test, plus those that pass the test after the fuel cap replacement option is exercised or the vehicle is tested again.  $((\text{Pass} + \text{Replaced} + \text{Tested Again}) / (\text{Grand Total} - \text{Abort})) = \text{total for calculating the pass percentage.}$
- Section D: "Fuel Cap Fail", takes into account vehicles missing (who do not replace) the gas cap, combined with the fail results to arrive at the fail percentage.  $((\text{Fail} + \text{Missing Not Replaced}) / (\text{Grand Total} - \text{Abort})) = \text{total for calculating the fail percentage.}$
- Section E provides the total for tests with an "Unknown" result.
- Section F provides the total for tests with a "Fuel Cap Not Tested" result.
- Section G provides the total for tests with an "Abort" result.
- Section H provides the "Grand Total" which represents the sum of either Sections C, D, E, F and G or the "Pass/Fail Total" from Sections B and Sections E and G.

The bottom row of each table summarizes the total number and overall percentage of each column accordingly.

Note: All percentages are rounded to one decimal place. As a result, not all percentage columns may total to exactly 100%.

---

## **Appendix B**

### **Test Results by Test Type**

---

Test Results by Test Type (four tables) illustrates a side by side view of all initial and after-repairs (retest) results by test type, OBD and TSI, and vehicle class for inspections performed on passenger vehicles and trucks. Tables one and two display results for passenger vehicles and trucks, respectively, receiving an OBD test; and tables three and four display results for passenger vehicles and trucks, respectively, receiving a TSI test.

The first column on all tables - Section A - provides the "Model Year" of the vehicles tested. In 2022, model years subject to inspections were 1998 to 2019. Any model year vehicle outside of that range could have been inspected for one of the following reasons: at motorist's request or for late registration.

The results for "Initial Tests" are presented in Section B of each table. Pass and fail statistics, number and percentage, as well as the number of tests with and "Unknown" result are displayed. The "Total" in Section B is a sum of the pass and fail results combined.

The "After-Repairs Tests" (retest) results are presented in Section C of each table. Pass and fail statistics, number and percentage, as well as the number of tests with and "Unknown" result are displayed. The "Total" in Section C is a sum of the pass, fail and unknown results combined.

Section D provides the "Grand Total" and represents the sum of pass and fail test results for both initial and after-repairs inspections combined.

The bottom row of each table summarizes the total number and overall percentage of each column accordingly.

Note: All percentages are rounded to one decimal place. As a result, not all percentage columns may total to exactly 100%.

---

## **Appendix C**

### **Visual (Catalytic Converter) Results by Test Type**

---

Visual (Catalytic Converter) Results by Test Type (four tables) illustrates both initial and after-repairs (retest) results for the visual inspection for presence of the catalytic converter. The results are presented by test type, OBD and TSI, and vehicle class for inspections performed on passenger vehicles and trucks. Tables one and two display the visual results for passenger vehicles and trucks, respectively, receiving an OBD test; and tables three and four display the visual results for passenger vehicles and trucks, respectively, receiving a TSI test.

The first column on all tables, Section A, provides the "Model Year" of the vehicles tested. In 2022, model years subject to inspections were 1998 to 2019. Any model year vehicle outside of that range could have been inspected for one of the following reasons: at motorist's request or for late registration.

The results for "Initial Tests" are presented in Section B of each table. Pass and fail statistics, number and percentage, as well as the number of tests with and "Unknown" result are displayed. The "Total" in Section B is a sum of the pass, fail and unknown results combined.

The "After-Repairs Tests" (retest) results are presented in Section C of each table. Pass and fail statistics, number and percentage, as well as the number of tests with and "Unknown" result are displayed. The "Total" in Section C is a sum of the pass, fail and unknown results combined.

Section D provides the "Grand Total" and represents the sum of pass, fail and unknown test results for both initial and after-repairs inspections combined.

The bottom row of each table summarizes the total number and overall percentage of each column accordingly.

Note: All percentages are rounded to one decimal place. As a result, not all percentage columns may total to exactly 100%.

---

## Appendix D

### Functional (Fuel Cap Test) Results by Test Type

---

Functional (Fuel Cap Test) Results by Test Type (eight tables) illustrates the initial and after-repairs functional (fuel cap test) results by test type, OBD and TSI, and vehicle class for inspections performed on passenger vehicles and trucks. Note: The Georgia inspection procedure allows inspectors the option to replace failing fuel caps before the conclusion of the inspection; hence there are two separate sections in the initial inspection table to account for this option.

The first four tables provide functional results for initial tests; while the latter four tables provide overall results for retests performed after the vehicle was repaired. The first column on all tables, Section A, provides the "Model Year" of the vehicles tested. In 2022, model years subject to inspections were 1998 to 2019. Any model year vehicle outside of that range could have been inspected for one of the following reasons: at motorist's request or for late registration.

On all tables, the "Results for Vehicles as Presented for Inspection", Section B, displays the actual pass and fail statistics, number and percentage, and the sum of the pass and fail results. Note: In this section, if the fuel cap replacement option is exercised during the initial inspection, it is counted as a Fail result.

The first four tables (initial results) also contain a section for "Final Results Utilizing Fuel Cap Replacement Option", Section C, which takes into account test results when the fuel cap is replaced during the initial inspection, as well as results for vehicles tested again. Both the pass and fail statistics, number and percentage, are displayed, however in this section, if the fuel cap replacement option is exercised during the initial inspection or the vehicle is tested again and passes, those results are combined with the fuel cap pass results, when calculating the pass percentage.  $((\text{Pass} + \text{Replaced} + \text{Tested Again}) / (\text{Pass/Fail Total})) = \text{total for calculating the pass percentage.}$

Further, the results for vehicles missing (who do not replace) the gas cap are combined with the fail results to arrive at the fail percentage.  $((\text{Fail} + \text{Missing Not Replaced}) / (\text{Pass/Fail Total})) = \text{total for calculating the fail percentage.}$

Tables one through four (initial results) also include Section D that represents the number of tests with an "Unknown" result; Section E for inspections where the "Fuel Cap Not Tested"; Section F for tests with an "Abort" result; and Section G for the "Grand Total" which represents the combined total of "Pass/Fail Total" from Sections B, Section D, and Section E.

Tables five through eight (after-repairs results) also include Section C that represents the number of tests with an "Unknown" result; Section D for tests with an "Abort" result; and Section E for the "Grand Total" which represents the combined total of the "Pass/Fail Total" of Section B, Section C, and Section D.

The bottom row of each table summarizes the total number and overall percentage of each column accordingly.

Note: All percentages are rounded to one decimal place. As a result, not all percentage columns may total to exactly 100%.

---

## Appendix E

### OBD Malfunction Indicator Light (MIL) and Associated Diagnostic Trouble Codes (DTCs)

---

OBD Malfunction Indicator Light (MIL) and Associated Diagnostic Trouble Codes (DTCs) (two tables) presents MIL and DTC correlation results from both initial and after-repairs OBD tests performed on passenger vehicles (Table one) and trucks (Table two). Tests with an "Abort" or "Unknown" result were excluded. Note: These totals will not match Appendix B 100% due to after repair inspections that did not require the OBD portion to be retested.

The first column on both tables, Section A, provides the "Model Year" of the vehicles tested. In 2022, model years subject to inspections were 1998 to 2019. Any model year vehicle outside of that range could have been inspected for one of the following reasons: at motorist's request or for late registration. Sections B through E present statistics demonstrating the correlation between the MIL being commanded on or not and the presence of DTCs. The appropriate heading represents each column for inspections occurring with the MIL commanded on and DTCs stored, MIL commanded on and no DTCs stored, MIL commanded off and no DTCs stored, and MIL commanded off and DTCs stored.

Sections B and C provide DTC results, number and percentage, for when the MIL is commanded on, whereas Sections D and E provide results, number and percentage, for when the MIL is not commanded on. Note: According to EPA guidance, if the MIL is not commanded on, the test system should not query for DTCs. The final Georgia software version follows this guidance.

The number of "Total OBD Tests" performed for each model year is presented in Section F. The total is the sum of each of the numbers producing results presented in Sections B, C, D and E.

The bottom row of each table summarizes the total number and overall percentage of each column accordingly.

Note: All percentages are rounded to one decimal place. As a result, not all percentage columns may total to exactly 100%.

---



## **Appendix F**

### **OBD Readiness and Associated Monitors**

---

OBD Readiness and Associated Monitors (two tables) presents results from failed inspections due to readiness and associated monitors on both initial and after-repairs OBD tests performed on passenger vehicles (Table one) and trucks (Table two). Tests with an "Abort" or "Unknown" result were excluded.

Data is presented on both tables as follows:

- Section A provides the "Model Year" of the vehicles tested. In 2022, model years subject to inspections were 1998 to 2019. Any model year vehicle outside of that range could have been inspected for one of the following reasons: at motorist's request or for late registration.
- Section B presents the OBD Readiness fail results, number and percentage.
- Section C presents the number of monitors "not ready" for both passing and failing vehicles. The section is broken down to provide statistics for inspections where one through six or more monitors are not ready. Note: Model years 1996 - 2000 are allowed to have up to and including two readiness monitors not set, without failing for OBD Readiness. Model years 2001 and newer are allowed to have only one readiness monitor not set. Exceptions outside this standard rule exist. Therefore, Section B includes vehicles that fall under the standard rule and exceptions.
- Section D represents the "Total OBD Tests" performed for each model year; it is the sum of the results provided in Section C. Note: These totals will not match Appendix B 100% due to after repair inspections that did not require the OBD portion to be retested.

The bottom row of each table summarizes the total number and overall percentage of each column accordingly.

Note: All percentages are rounded to one decimal place. As a result, not all percentage columns may total to exactly 100%.

---

## **Appendix G**

### **OBD and Functional (Fuel Cap Test) Results**

---

OBD and Functional (Fuel Cap Test) Results (two tables) illustrates the fuel cap results for passenger vehicles (Table one) and trucks (Table two) that passed and failed the OBD inspections. This data includes results from both initial and after-repairs inspections, but excludes tests with an "Abort" or "Unknown" result. Note: These totals will not match Appendix B 100% due to after repair inspections that did not require the OBD portion to be retested.

Data is presented on both tables as follows:

- Section A provides the "Model Year" of the vehicles tested. In 2022, model years subject to inspections were 1998 to 2019. Any model year vehicle outside of that range could have been inspected for one of the following reasons: at motorist's request or for late registration.
- Section B presents fuel cap results for vehicles that pass the OBD test.
- Section C presents fuel cap results for vehicles that fail the OBD test.
- Section D represents the "Total OBD Tests" performed for each model year; it is the sum of the results provided in Sections B and C.

The fuel cap results presented in Sections B and C, number and percentage, are as follows:

- Pass
- Fail
- Missing Not Replaced
- Replaced During the Inspection Process
- Tested Again and Passed
- Other (this includes null and previous pass results)

The bottom row of each table summarizes the total number and overall percentage of each column accordingly.

Note: All percentages are rounded to one decimal place. As a result, not all percentage columns may total to exactly 100%.

---

## **Appendix H**

### **First After-Repairs (Retest) Results by Test Type**

---

First After-Repairs (Retest) Results by Test Type (10 tables) illustrates the first retest results for passenger vehicles and trucks by test type, OBD and TSI.

- Tables one through four provide results using the overall test results by test type. Within each test type, the results are presented by vehicle class, with passenger vehicles presented first, followed by trucks.
- Tables five and six provide visual (catalytic converter) overall results for first retests performed on passenger vehicles and trucks, respectively, receiving an OBD or TSI test.
- Tables seven and eight provide functional (fuel cap test) overall results for first retests performed passenger vehicles and trucks, respectively, receiving an OBD or TSI test.
- Tables nine and 10 provide overall results for first retests performed on passenger vehicles and trucks, respectively, receiving an OBD or TSI test.

Data is presented on all tables as follows:

- Section A provides the "Model Year" of the vehicles tested. In 2022, model years subject to inspections were 1998 to 2019. Any model year vehicle outside of that range could have been inspected for one of the following reasons: at motorist's request or for late registration.
- Section B presents pass and fail results, number and percentage.
- Section C presents the "Pass/Fail Total".
- Section D provides the number of test that received an "Unknown" result.
- Section E provides the "Grand Total" which is the sum of the results provided in Sections C and D.

The bottom row of each table illustrates and summarizes the total number and percentage of each column accordingly.

Note: All percentages are rounded to one decimal place. As a result, not all percentage columns may total to exactly 100%.

---

## Appendix I

### Second/Subsequent After-Repairs Test Results by Test Type

---

Second/Subsequent After-Repairs Test Results by Test Type (10 tables) illustrates the second or subsequent retest results for passenger vehicles and trucks by test type, OBD and TSI.

- Tables one through four provide results using the overall test results by test type. Within each test type, the results are presented by vehicle class, with passenger vehicles presented first, followed by trucks. Note: No second/subsequent after-repairs results were found for TSI tests for tables three and four.
- Tables five and six provide visual (catalytic converter) overall results for retests performed on passenger vehicles and trucks, respectively, receiving an OBD or TSI test.
- Tables seven and eight provide functional (fuel cap test) overall results for retests performed on passenger vehicles and trucks, respectively, receiving an OBD or TSI test.
- Tables nine and 10 provide overall results for retests performed on passenger vehicles and trucks, respectively, receiving an OBD or TSI test.

Data is presented on all tables as follows:

- Section A provides the "Model Year" of the vehicles tested. In 2022, model years subject to inspections were 1998 to 2019. Any model year vehicle outside of that range could have been inspected for one of the following reasons: at motorist's request or for late registration.
- Section B presents pass and fail results, number and percentage.
- Section C presents the "Pass/Fail Total".
- Section D provides the number of test that received an "Unknown" result.
- Section E provides the "Grand Total" which is the sum of the results provided in Sections C and D.

The bottom row of each table illustrates and summarizes the total number and percentage of each column accordingly.

Note: All percentages are rounded to one decimal place. As a result, not all percentage columns may total to exactly 100%.

---

## **Appendix J**

### **Vehicles with Initial Fail Result that Receive Repair Waiver**

---

Vehicles with Initial Fail Result that Receive a Repair Waiver (one table) illustrates by model year and vehicle class, passenger vehicles and trucks, the statistics for repair waivers that were both "Approved" (number and percentage) and "Declined" (number only). The percentage approved is achieved by taking the number of "Approved" repair waivers for passenger vehicles and trucks and dividing it by the total number of passenger vehicles and trucks, respectively, with an initial fail result.

The first column, Section A, provides the "Model Year" of the vehicles tested.

The results of repair waivers that were processed for failing passenger vehicles are presented in Section B. Approved and declined statistics, number and percentage, as well as the number of failed initial tests on passenger vehicles are displayed.

The results of repair waivers that were processed for failing trucks are presented in Section C. Approved and declined statistics, number and percentage, as well as the number of failed initial tests on trucks are displayed.

The number of failing initial inspections will not match Appendix A. Appendix A includes all inspections and Appendix J only includes inspections with unique VINs to refrain from counting an inspection more than once.

Section D provides the "Total Vehicles" that received an initial fail result. This is the sum of the passenger vehicles (first column of Section B) and trucks (first column of Section C) that received an initial fail result.

Section E provides the total number of repair waivers that were approved and declined and the overall approved percentage.

The bottom row of each table summarizes the total number and overall percentage of each column accordingly.

Note: All percentages are rounded to one decimal place. As a result, not all percentage columns may total to exactly 100%.

It should be noted that the number of repair waivers shown in Appendix J does not always equal the number of repair waivers shown in Appendix K. Due to VIN mismatches, there are a few occasions where a repair waiver cannot be connected to an initial inspection; only those repair waivers that can be tied to an initial inspection are accounted for in Appendix J. Appendix K is an accurate accounting of all Repair Waivers processed.

---

## **Appendix K**

### **Summary of Waivers Processed & Referee Tests Performed**

---

Summary of Waivers Processed & Referee Tests Performed (three tables) illustrates the summary of all waivers issued and referee tests observed. The first two tables provide information on waivers process, while the third table provides information about referee tests.

Summary of Waivers Processed (two tables) provides the summary of all waivers, extensions and exemptions (collectively referred to as "waivers") processed during the reporting period.

The first table displays information on waivers, extensions and exemptions "Approved" during the reporting period; the second page of the report displays information on waivers, extensions and exemptions "Denied" during the reporting period.

The first column on both tables provides the "Model Year" of the vehicles for which the waivers were processed. The second column represents the "Grand Total" of waivers processed during the reporting period; it is the sum total of all waivers presented in the remaining columns of the tables.

The bottom row of each table summarizes the total number of each column accordingly.

Referee Tests Performed (one table) illustrates, by model year, the number of referee tests performed during the reporting period and the results of each.

The first column on the table provides the "Model Year" of the vehicles for which the referee tests were performed. The second column represents the "Total" number of referee tests performed during the reporting period. The remaining columns display the actual pass and fail results in both number and percentage. The number of referee tests shown in the table only includes pass and fail test results. Aborted tests are not included.

The bottom row of the table illustrates and summarizes the total number and percentage of each column accordingly.

Note: All percentages are rounded to one decimal place. As a result, not all percentage columns may total to exactly 100%.

It should be noted that the number of repair waivers shown in Appendix K does not always equal the number of repair waivers shown in Appendix J. Due to VIN mismatches, there are a few occasions where a repair waiver cannot be connected to an initial inspection; only those repair waivers that can be tied to an initial inspection are accounted for in Appendix J. Appendix K is an accurate accounting of all Repair Waivers.

---

## **Appendix L**

### **Audit Activity**

---

Audit Activity (one table) provides a breakdown on the number of overt, covert, EPD, and quality assurance audits performed by type on a monthly basis. The report is presented in cumulative format for the calendar year.

The bottom row of the table summarizes the total number of each column accordingly.

## Appendix M

### Covert Audits Conducted by Inducement and Test Type

---

Covert Audits Conducted by Inducement and Test Type (one table) illustrates the number of covert audits performed by inducement and test type, OBD and TSI.

The last column represents the "Total" number of covert audits conducted by inducement type. The types of inducements include:

- Emission False Pass
- Functional False Pass
- Visual False Pass
- No False Pass
- OBD Bulb Check False Pass
- OBD MIL Command/Codes
- OBD Readiness False Pass
- OBD Non-Communication

The bottom row of the table summarizes the total number of each column accordingly.

---



## **Appendix N**

### **Covert Audits Conducted Resulting in a False Pass by Test Type**

---

Covert Audits Conducted Resulting in a False Pass by Test Type (one table) illustrates the number of covert audits performed that resulted in a false pass. The information is presented by test type, OBD and TSI.

The last column represents the "Total" number of covert audits resulting in a by false pass by inducement type. The types of false pass inducements include:

- Emission False Pass
- Functional False Pass
- Visual False Pass
- No False Pass
- OBD Bulb Check False Pass
- OBD MIL Command/Codes
- OBD Readiness False Pass
- OBD Non-Communication

The bottom row of the table summarizes the total number of each column accordingly.

---

## **Appendix O**

### **Inspection Station Information by Test Type**

---

Inspection Station Information by Test Type (three major sections) presents station information, and initial test and fail results by model year and test type, OBD and TSI.

The station information provided includes:

- Station ID
- Name
- Address
- City
- Zip
- County
- Technician Count (number of inspectors, which includes only those inspectors that actually performed emissions tests for the station during the reporting period)

For each station, by test type, the “Total” number of initial tests performed and the fail results, both number and percentage, are provided by model year.

The bottom of each table illustrates the summary for the particular station detailing the total number and overall percentage of each individual column.

---

## **Appendix P**

### **Vehicle Outcome by Test Type and Vehicle Class**

---

Vehicle Outcome by Test Type and Vehicle Class (two base tables, with four supporting tables for a total of six tables) is provided to analyze the fleet emissions impact of vehicles for which there is no known final outcome (no final pass ("NFP")). NFP vehicles are those that receive one or more failed emissions tests, but never meet the I/M program requirements by ultimately passing the emissions test or receiving a waiver. In 2022, model years subject to inspections were 1998 to 2019. Any model year vehicle outside of that range could have been inspected for one of the following reasons: at motorist's request or for late registration.

For this analysis, each vehicle tested in 2022 will be presented by test type: TSI and OBD, then vehicle class: passenger vehicle or truck, and ultimately assigned to one of four categories described below, based on its sequence of inspection results:

- Pass/Pass (P/P): These vehicles pass their emissions inspection, thereby completing their inspection sequence, on the first attempt.
- Fail/Pass (F/P): These vehicles fail their initial emissions inspection, and then report for one or more subsequent inspections (presumably following repairs) until they ultimately achieve a passing result, thereby completing their inspection sequence.
- Fail/Waiver (F/W): These vehicles fail their initial emissions inspection, and then report for one or more subsequent inspections (presumably following repairs), however they are not able to achieve a passing result. Ultimately they meet the repair requirements and are issued a waiver, thereby completing their inspection sequence.
- Fail/Fail (F/F): These vehicles fail their initial emissions inspection and any subsequent retests. Therefore these vehicles never complete their inspection sequence by either passing the emissions inspection or receiving a waiver.

These categories provide for the comparison of emissions results from the initial versus subsequent emissions inspections (ultimately the emissions reductions) of vehicles as they proceed through the I/M program. Percentages for each sequence are included.

For vehicles that received a TSI emissions test, the average initial and final emissions levels were calculated for each of the four categories of test sequences. This provides for the comparison of initial and final emissions levels among the categories which, when considered in the context of the number of vehicles in each category, gives the relative impact on fleet-wide emissions for each category. Results are presented as the measured TSI emissions concentrations. The tables below present details of those results as follows:

- Table P.3 - Average TSI 2500 HC Emissions
- Table P.4 - Average TSI 2500 CO Emissions
- Table P.5 - Average TSI Idle HC Emissions
- Table P.6 - Average TSI Idle CO Emissions

Note: Unlike in all other appendices where rounding is to one decimal place, because gas concentrations are reported in small numbers, the percentages reported in tables are rounded to two decimal places.

---

## Appendix Q

### Most Common Repairs and Associated Emissions Benefit

---

Most Common Repairs and Associated Emissions Benefit (six tables) is an analysis designed to identify and report the most common repairs performed on vehicles in the I/M program. Further the analysis provides the emissions levels and emissions changes (initial failing emissions compared to final passing emissions results) associated with the repairs.

In 2022, model years subject to inspections were 1998 to 2019. Any model year vehicle outside of that range could have been inspected for one of the following reasons: at motorist's request or for late registration. For vehicles receiving a TSI test, the initial inspection, final inspection, and change in emissions concentrations were calculated for each of the most common "repair slates" (explained below). For OBD tests, the repair slates were linked to Diagnostic Trouble Codes (DTCs) present at the initial inspection and not present at the final inspection.

When a vehicle receives a retest, following an initial fail result and presumably after being repaired, the inspection technician may enter information about any repairs that were done by entering "Y" or "N" in each of the 10 fields representing different general areas of repair. Herein, we grouped all repairs between an initial failed inspection and a final passed inspection into a single "repair slate" for that inspection cycle. A repair slate consists of 10 characters, each character representing one of the 10 different types of repairs that might be entered. If a given repair was performed in an inspection cycle, the repair slate position for that repair was set to "Y". Otherwise, the repair slate position for that repair was set as "N".

#### Types of Repairs

The first table lists the 10 types of repairs and the repair slate position of each. As an example, a vehicle that received a repair to the EGR system, repair slate position five, would have a repair slate of "NNN.NYN.NNNN", with the "Y" being in the fifth out of the 10 positions.

It should be noted these 10 repair types each cover a fairly broad range of repairs. Consequently this can prevent a very precise relationship between the repair type and emissions inspection result from being developed. For example, an "EXH" repair might involve a repair to the catalyst from which we expect a large emissions benefit, or a repair to the gasoline fill pipe from which we expect no emissions benefit.

#### Most Common Repair Slates

The most common repair slates for vehicles receiving each type of inspection (TSI and OBD) are presented in the second table. The top set of repair slates was slightly different for each of the inspection types; since each inspection tests the vehicle somewhat differently, we expect that different types of repairs result. The table also provides total number of vehicles that received repairs. The number of vehicles inspected one time and not required to return for a retest is also provided. Finally the total number of vehicles tested is presented; this is the sum of the vehicles repaired vehicles and the single-inspection, non-repaired vehicles.

---

### **Analysis for Vehicle Receiving a TSI Test**

For TSI vehicles, the average emissions concentrations at the initial and final inspections were calculated for each of the most common repair slates. The following is a description of the results presented in the third and fourth tables, all presented by vehicle class, passenger vehicles and trucks:

- Change in TSI2500 HC emissions following most common repairs
- Change in TSI2500 CO emissions following most common repairs

### **Analysis for Vehicles Receiving an OBD Test**

The approach for the analysis of repairs to vehicles that received an OBD inspection (rather than a tailpipe emissions test) is different than that for the TSI tested vehicles. For OBD vehicles, a failed inspection results from one or more Diagnostic Trouble Codes (DTCs) being set. The DTCs provide information about what type of problem(s) the vehicle has, that may need repairs. Generally, when a vehicle passes an OBD inspection, no DTCs will be set. Therefore, the DTCs set when the vehicle is initially tested and no longer set at the time of retest, are compared to the repairs performed.

Since there are far too many possible combinations to create a "DTC slate" analogous to the repair slates, repairs were correlated with DTCs on an individual basis (rather than as slates) for the OBD repair analysis.

The fifth and sixth table in Appendix Q is titled "Repair to OBD Vehicles and Associated DTCs". The nine common repair types are listed horizontally across the top. Vertically, each row of the table represents one DTC. Both the DTC Code (P-Code) and DTC description are provided. The values presented in the table represent the number of times a DTC that was set during the initial inspection, was no longer set upon retest during the same inspection cycle, presumably as a result of the repair designated.

---

## **Appendix XYZ**

### **Additional Analysis for Georgia's 2022 I/M Program Annual Operation Report**

---

Appendix XYZ provides the details from Appendices P and Q as a means to evaluate the effectiveness of the Georgia I/M Program at repairing high-emitting vehicles, thereby reducing fleet-wide mass emissions. In addition to the tables of data provided is a description of how the data is prepared and evaluated, followed by the conclusions drawn.



# State of Georgia

## Overall Initial Test Results by Test Type - OBD

Reporting Period: 01/01/2022 - 12/31/2022

Vehicle Class: Passenger Vehicles (<8500 lbs. GVWR)

A	B - Results for Vehicles as Presented for Inspection					C - Fuel Cap Pass				D - Fuel Cap Fail			E	F	G	H
Model Year	Pass	Pass %	Fail	Fail %	Pass/Fail Total	Pass	Replaced	Tested Again	Pass %	Fail	Missing Not Replaced	Fail %	Unknown	Fuel Cap Not Tested	Abort	Grand Total
1996	12	85.7%	2	14.3%	14	11	0	1	85.7%	1	0	7.1%	0	1	2	16
1997	417	79.6%	107	20.4%	524	432	16	33	91.8%	9	3	2.3%	0	31	51	575
1998	6,873	81.8%	1,526	18.2%	8,399	7,165	254	421	93.3%	219	9	2.7%	0	331	670	9,069
1999	9,873	83.5%	1,948	16.5%	11,821	10,086	324	553	92.7%	263	7	2.3%	0	588	928	12,749
2000	13,344	83.2%	2,691	16.8%	16,035	13,830	407	782	93.7%	324	18	2.1%	0	674	1,120	17,155
2001	12,969	76.1%	4,077	23.9%	17,046	14,659	476	855	93.8%	371	13	2.3%	0	672	1,123	18,169
2002	17,131	78.7%	4,637	21.3%	21,768	18,824	588	1,046	94.0%	463	19	2.2%	0	828	817	22,585
2003	22,773	80.2%	5,622	19.8%	28,395	24,868	673	1,235	94.3%	503	13	1.8%	1	1,103	1,074	29,470
2004	26,233	81.5%	5,937	18.5%	32,170	27,973	866	1,475	94.2%	554	25	1.8%	0	1,277	1,184	33,354
2005	33,426	82.9%	6,881	17.1%	40,307	35,268	977	1,672	94.1%	669	27	1.7%	1	1,694	1,459	41,767
2006	41,751	84.4%	7,725	15.6%	49,476	43,883	930	1,684	94.0%	665	25	1.4%	0	2,289	1,550	51,026
2007	53,010	87.0%	7,943	13.0%	60,953	54,598	1,009	1,953	94.4%	645	34	1.1%	0	2,714	2,034	62,987
2008	54,698	87.9%	7,526	12.1%	62,224	55,082	1,132	2,028	93.6%	817	31	1.4%	0	3,134	1,776	64,000
2009	47,722	89.6%	5,518	10.4%	53,240	46,994	841	1,686	93.0%	603	26	1.2%	0	3,090	1,379	54,619
2010	62,848	90.5%	6,581	9.5%	69,429	58,255	963	1,924	88.1%	653	24	1.0%	0	7,610	1,708	71,137
2011	69,659	91.4%	6,554	8.6%	76,213	61,515	1,141	2,304	85.2%	672	22	0.9%	0	10,559	1,808	78,021
2012	95,612	92.1%	8,224	7.9%	103,836	80,322	1,719	3,275	82.2%	1,012	38	1.0%	0	17,470	2,610	106,446
2013	121,223	93.2%	8,818	6.8%	130,041	95,942	2,146	4,103	78.6%	1,252	30	1.0%	1	26,568	2,766	132,808
2014	121,830	94.2%	7,437	5.8%	129,267	94,743	1,817	3,762	77.6%	1,148	19	0.9%	0	27,778	2,761	132,028
2015	139,027	94.5%	8,146	5.5%	147,173	106,845	2,234	4,174	77.0%	1,477	24	1.0%	0	32,419	3,045	150,218
2016	136,367	95.2%	6,811	4.8%	143,178	91,750	1,976	3,570	68.0%	1,227	16	0.9%	0	44,639	2,874	146,052
2017	120,148	95.5%	5,622	4.5%	125,770	73,459	1,746	2,988	62.2%	1,127	10	0.9%	0	46,440	2,630	128,400
2018	115,973	96.6%	4,138	3.4%	120,111	65,324	1,379	2,478	57.6%	706	15	0.6%	0	50,209	2,696	122,807
2019	148,903	96.9%	4,748	3.1%	153,651	79,518	1,591	2,469	54.4%	652	20	0.4%	0	69,401	3,823	157,474
2020	6,199	97.0%	190	3.0%	6,389	3,144	57	107	51.8%	19	0	0.3%	0	3,062	206	6,595
2021	89	94.7%	5	5.3%	94	39	2	2	45.7%	0	0	0.0%	0	51	6	100
2022	18	100.0%	0	0.0%	18	5	0	0	27.8%	0	0	0.0%	0	13	0	18
2023	1	100.0%	0	0.0%	1	1	0	0	100.0%	0	0	0.0%	0	0	0	1
Total:	1,478,129	91.9%	129,414	8.1%	1,607,543	1,164,535	25,264	46,580	76.9%	16,051	468	1.0%	3	354,645	42,100	1,649,646



# State of Georgia

## Overall Initial Test Results by Test Type - OBD

Reporting Period: 01/01/2022 - 12/31/2022

Vehicle Class: Trucks (<8500 lbs. GVWR)

A	B - Results for Vehicles as Presented for Inspection					C - Fuel Cap Pass				D - Fuel Cap Fail			E	F	G	H
Model Year	Pass	Pass %	Fail	Fail %	Pass/Fail Total	Pass	Replaced	Tested Again	Pass %	Fail	Missing Not Replaced	Fail %	Unknown	Fuel Cap Not Tested	Abort	Grand Total
1996	4	66.7%	2	33.3%	6	5	0	1	100.0%	0	0	0.0%	0	0	1	7
1997	666	81.5%	151	18.5%	817	694	16	38	91.6%	22	4	3.2%	0	43	73	890
1998	9,464	82.4%	2,017	17.6%	11,481	9,868	361	570	94.1%	352	13	3.2%	0	317	669	12,150
1999	14,300	84.2%	2,683	15.8%	16,983	14,604	509	814	93.8%	481	22	3.0%	0	553	894	17,877
2000	18,952	84.9%	3,381	15.1%	22,333	19,370	620	1,045	94.2%	576	23	2.7%	0	699	1,211	23,544
2001	19,401	77.7%	5,570	22.3%	24,971	21,723	685	1,181	94.5%	644	21	2.7%	0	717	2,043	27,014
2002	26,620	80.4%	6,472	19.6%	33,092	28,958	895	1,499	94.7%	718	29	2.3%	0	993	1,541	34,633
2003	32,121	81.8%	7,136	18.2%	39,257	34,474	1,059	1,634	94.7%	867	38	2.3%	0	1,185	1,774	41,031
2004	41,179	82.7%	8,641	17.3%	49,820	44,085	1,164	1,973	94.8%	916	52	1.9%	0	1,630	1,939	51,759
2005	40,542	82.9%	8,363	17.1%	48,905	43,867	954	1,639	95.0%	736	34	1.6%	0	1,675	1,879	50,784
2006	45,972	84.6%	8,367	15.4%	54,339	49,107	909	1,524	94.8%	768	31	1.5%	0	2,000	1,884	56,223
2007	57,688	86.6%	8,890	13.4%	66,578	60,412	1,002	1,808	95.0%	762	31	1.2%	0	2,563	1,903	68,481
2008	54,584	88.0%	7,478	12.0%	62,062	55,550	997	1,820	94.0%	744	29	1.2%	0	2,922	1,542	63,604
2009	30,832	88.0%	4,196	12.0%	35,028	28,421	473	961	85.2%	386	12	1.1%	0	4,775	816	35,844
2010	48,750	90.5%	5,120	9.5%	53,870	41,034	784	1,365	80.2%	508	24	1.0%	0	10,155	1,170	55,040
2011	65,637	91.7%	5,962	8.3%	71,599	55,115	1,019	1,945	81.1%	632	16	0.9%	0	12,872	1,573	73,172
2012	67,680	92.7%	5,340	7.3%	73,020	56,101	1,108	2,226	81.4%	638	13	0.9%	0	12,934	1,513	74,533
2013	87,199	93.9%	5,713	6.1%	92,912	65,538	1,239	2,556	74.6%	699	18	0.8%	0	22,862	1,542	94,454
2014	97,673	94.5%	5,726	5.5%	103,399	71,304	1,215	2,543	72.6%	675	20	0.7%	0	27,642	1,926	105,325
2015	116,880	95.5%	5,499	4.5%	122,379	85,452	1,303	2,779	73.2%	659	12	0.5%	0	32,174	2,438	124,817
2016	122,729	96.2%	4,882	3.8%	127,611	77,914	1,482	2,897	64.5%	817	19	0.7%	0	44,482	2,498	130,109
2017	148,288	96.7%	5,117	3.3%	153,405	74,656	1,579	2,969	51.6%	830	15	0.6%	1	73,356	3,044	156,450
2018	141,806	97.1%	4,180	2.9%	145,986	60,927	1,183	2,098	44.0%	577	16	0.4%	0	81,185	3,219	149,205
2019	117,747	97.3%	3,208	2.7%	120,955	43,187	628	1,828	37.7%	312	11	0.3%	0	74,989	2,728	123,683
2020	7,321	96.5%	263	3.5%	7,584	2,629	46	105	36.7%	21	1	0.3%	0	4,782	456	8,040
2021	144	98.0%	3	2.0%	147	53	1	2	38.1%	0	0	0.0%	0	91	11	158
2022	32	97.0%	1	3.0%	33	11	1	1	39.4%	0	0	0.0%	0	20	5	38
2023	1	50.0%	1	50.0%	2	0	0	0	0.0%	0	0	0.0%	0	2	0	2
<b>Total:</b>	<b>1,414,212</b>	<b>91.9%</b>	<b>124,362</b>	<b>8.1%</b>	<b>1,538,574</b>	<b>1,045,059</b>	<b>21,232</b>	<b>39,821</b>	<b>71.9%</b>	<b>14,340</b>	<b>504</b>	<b>1.0%</b>	<b>1</b>	<b>417,618</b>	<b>40,292</b>	<b>1,578,867</b>





# State of Georgia

## Overall Initial Test Results by Test Type - TSI

Reporting Period: 01/01/2022 - 12/31/2022

### Vehicle Class: Passenger Vehicles (<8500 lbs. GVWR)

A	B - Results for Vehicles as Presented for Inspection					C - Fuel Cap Pass				D - Fuel Cap Fail			E	F	G	H
Model Year	Pass	Pass %	Fail	Fail %	Pass/Fail Total	Pass	Replaced	Tested Again	Pass %	Fail	Missing Not Replaced	Fail %	Unknown	Fuel Cap Not Tested	Abort	Grand Total
1998	2	100.0%	0	0.0%	2	2	0	0	100.0%	0	0	0.0%	0	0	8	10
1999	3	100.0%	0	0.0%	3	2	0	0	66.7%	0	0	0.0%	0	1	1	4
2001	2	100.0%	0	0.0%	2	2	0	0	100.0%	0	0	0.0%	0	0	2	4
2002	3	100.0%	0	0.0%	3	3	0	0	100.0%	0	0	0.0%	0	0	2	5
2003	1	100.0%	0	0.0%	1	1	0	0	100.0%	0	0	0.0%	0	0	0	1
2004	5	100.0%	0	0.0%	5	4	0	0	80.0%	0	0	0.0%	0	1	8	13
2005	3	100.0%	0	0.0%	3	3	0	0	100.0%	0	0	0.0%	0	0	10	13
2006	4	100.0%	0	0.0%	4	4	0	0	100.0%	0	0	0.0%	0	0	15	19
2007	0	0.0%	1	100.0%	1	1	0	0	100.0%	0	0	0.0%	0	0	0	1
2009	2	100.0%	0	0.0%	2	1	0	0	50.0%	0	0	0.0%	0	1	2	4
2010	3	75.0%	1	25.0%	4	2	0	1	75.0%	0	0	0.0%	0	1	4	8
2011	1	100.0%	0	0.0%	1	0	0	0	0.0%	0	0	0.0%	0	1	0	1
2014	0	0.0%	0	0.0%	0	0	0	0	0.0%	0	0	0.0%	0	0	25	25
2015	45	95.7%	2	4.3%	47	33	2	3	80.9%	1	0	2.1%	0	8	157	204
2016	1	100.0%	0	0.0%	1	0	0	0	0.0%	0	0	0.0%	0	1	5	6
2017	1	100.0%	0	0.0%	1	1	0	0	100.0%	0	0	0.0%	0	0	0	1
2019	0	0.0%	0	0.0%	0	0	0	0	0.0%	0	0	0.0%	0	0	2	2
<b>Total:</b>	<b>76</b>	<b>95.0%</b>	<b>4</b>	<b>5.0%</b>	<b>80</b>	<b>59</b>	<b>2</b>	<b>4</b>	<b>81.3%</b>	<b>1</b>	<b>0</b>	<b>1.3%</b>	<b>0</b>	<b>14</b>	<b>241</b>	<b>321</b>



State of Georgia

# Overall Initial Test Results by Test Type - TSI

Reporting Period: 01/01/2022 - 12/31/2022

## Vehicle Class: Trucks (<8500 lbs. GVWR)

A	B - Results for Vehicles as Presented for Inspection					C - Fuel Cap Pass				D - Fuel Cap Fail			E	F	G	H
Model Year	Pass	Pass %	Fail	Fail %	Pass/Fail Total	Pass	Replaced	Tested Again	Pass %	Fail	Missing Not Replaced	Fail %	Unknown	Fuel Cap Not Tested	Abort	Grand Total
1997	0	0.0%	0	0.0%	0	0	0	0	0.0%	0	0	0.0%	0	0	3	3
1998	1	100.0%	0	0.0%	1	1	0	0	100.0%	0	0	0.0%	0	0	0	1
1999	0	0.0%	1	100.0%	1	1	0	0	100.0%	0	0	0.0%	0	0	0	1
2000	1	100.0%	0	0.0%	1	1	0	0	100.0%	0	0	0.0%	0	0	4	5
2001	5	100.0%	0	0.0%	5	4	0	1	100.0%	0	0	0.0%	0	0	5	10
2002	3	100.0%	0	0.0%	3	3	0	0	100.0%	0	0	0.0%	0	0	9	12
2003	1	100.0%	0	0.0%	1	0	1	0	100.0%	0	0	0.0%	0	0	3	4
2005	3	100.0%	0	0.0%	3	3	0	0	100.0%	0	0	0.0%	0	0	1	4
2006	4	100.0%	0	0.0%	4	4	0	0	100.0%	0	0	0.0%	0	0	11	15
2007	4	100.0%	0	0.0%	4	4	0	0	100.0%	0	0	0.0%	0	0	4	8
2009	1	100.0%	0	0.0%	1	1	0	0	100.0%	0	0	0.0%	0	0	0	1
2010	1	100.0%	0	0.0%	1	0	0	0	0.0%	0	0	0.0%	0	1	0	1
2014	1	100.0%	0	0.0%	1	1	0	0	100.0%	0	0	0.0%	0	0	0	1
2015	1	100.0%	0	0.0%	1	1	0	0	100.0%	0	0	0.0%	0	0	0	1
<b>Total:</b>	<b>26</b>	<b>96.3%</b>	<b>1</b>	<b>3.7%</b>	<b>27</b>	<b>24</b>	<b>1</b>	<b>1</b>	<b>96.3%</b>	<b>0</b>	<b>0</b>	<b>0.0%</b>	<b>0</b>	<b>1</b>	<b>40</b>	<b>67</b>



# State of Georgia

## Overall After-Repairs Test Results by Test Type - OBD

Reporting Period: 01/01/2022 - 12/31/2022

### Vehicle Class: Passenger Vehicles (<8500 lbs. GVWR)

A	B - Results for Vehicles as Presented for Inspection					C - Fuel Cap Pass				D - Fuel Cap Fail			E	F	G	H
Model Year	Pass	Pass %	Fail	Fail %	Pass/Fail Total	Pass	Replaced	Tested Again	Pass %	Fail	Missing Not Replaced	Fail %	Unknown	Fuel Cap Not Tested	Abort	Grand Total
1997	52	81.3%	12	18.8%	64	9	0	0	14.1%	0	0	0.0%	0	55	9	73
1998	1,054	81.2%	244	18.8%	1,298	163	10	19	14.8%	4	0	0.3%	0	1,102	71	1,369
1999	1,390	81.5%	315	18.5%	1,705	199	15	20	13.7%	14	0	0.8%	0	1,457	103	1,808
2000	2,800	85.7%	468	14.3%	3,268	418	26	55	15.3%	9	0	0.3%	0	2,760	167	3,435
2001	2,750	71.8%	1,082	28.2%	3,832	270	29	25	8.5%	5	1	0.2%	0	3,502	199	4,031
2002	3,269	74.8%	1,103	25.2%	4,372	370	22	31	9.7%	11	0	0.3%	0	3,938	186	4,558
2003	3,920	75.4%	1,282	24.6%	5,202	373	24	39	8.4%	8	0	0.2%	0	4,758	234	5,436
2004	4,173	76.1%	1,307	23.9%	5,480	440	17	42	9.1%	13	0	0.2%	0	4,968	240	5,720
2005	4,868	77.5%	1,415	22.5%	6,283	520	27	42	9.4%	13	0	0.2%	0	5,681	270	6,553
2006	5,457	77.5%	1,582	22.5%	7,039	519	29	46	8.4%	12	0	0.2%	0	6,433	263	7,302
2007	5,688	79.6%	1,458	20.4%	7,146	521	31	52	8.5%	22	1	0.3%	0	6,519	289	7,435
2008	5,549	79.8%	1,404	20.2%	6,953	665	30	62	10.9%	12	0	0.2%	0	6,184	278	7,231
2009	4,150	81.4%	950	18.6%	5,100	479	18	47	10.7%	18	0	0.4%	0	4,538	197	5,297
2010	5,047	79.5%	1,305	20.5%	6,352	546	35	45	9.9%	12	0	0.2%	0	5,714	213	6,565
2011	5,188	81.2%	1,200	18.8%	6,388	579	32	57	10.5%	12	0	0.2%	0	5,708	199	6,587
2012	6,696	83.8%	1,296	16.2%	7,992	897	51	55	12.6%	22	0	0.3%	0	6,967	268	8,260
2013	6,838	82.7%	1,429	17.3%	8,267	1,000	47	67	13.5%	25	0	0.3%	0	7,128	287	8,554
2014	5,910	83.9%	1,130	16.1%	7,040	932	50	72	15.0%	25	0	0.4%	0	5,961	243	7,283
2015	6,632	84.2%	1,245	15.8%	7,877	1,201	57	96	17.2%	28	0	0.4%	0	6,495	237	8,114
2016	5,472	84.8%	982	15.2%	6,454	957	52	81	16.9%	28	0	0.4%	0	5,336	230	6,684
2017	4,539	85.0%	798	15.0%	5,337	870	30	77	18.3%	28	1	0.5%	0	4,331	184	5,521
2018	3,367	87.0%	503	13.0%	3,870	543	27	41	15.8%	14	1	0.4%	0	3,244	106	3,976
2019	3,751	85.8%	623	14.2%	4,374	445	33	29	11.6%	20	0	0.5%	0	3,847	159	4,533
2020	94	88.7%	12	11.3%	106	6	1	0	6.6%	0	0	0.0%	0	99	3	109
<b>Total:</b>	<b>98,654</b>	<b>81.0%</b>	<b>23,145</b>	<b>19.0%</b>	<b>121,799</b>	<b>12,922</b>	<b>693</b>	<b>1,100</b>	<b>12.1%</b>	<b>355</b>	<b>4</b>	<b>0.3%</b>	<b>0</b>	<b>106,725</b>	<b>4,635</b>	<b>126,434</b>



# State of Georgia

## Overall After-Repairs Test Results by Test Type - OBD

Reporting Period: 01/01/2022 - 12/31/2022

### Vehicle Class: Trucks (<8500 lbs. GVWR)

A	B - Results for Vehicles as Presented for Inspection					C - Fuel Cap Pass				D - Fuel Cap Fail			E	F	G	H
Model Year	Pass	Pass %	Fail	Fail %	Pass/Fail Total	Pass	Replaced	Tested Again	Pass %	Fail	Missing Not Replaced	Fail %	Unknown	Fuel Cap Not Tested	Abort	Grand Total
1996	1	100.0%	0	0.0%	1	0	0	0	0.0%	0	0	0.0%	0	1	0	1
1997	90	83.3%	18	16.7%	108	13	0	4	15.7%	0	1	0.9%	0	90	7	115
1998	1,471	81.5%	334	18.5%	1,805	287	10	23	17.7%	6	0	0.3%	0	1,479	111	1,916
1999	1,993	83.1%	404	16.9%	2,397	384	22	34	18.4%	6	1	0.3%	0	1,950	120	2,517
2000	3,399	85.1%	594	14.9%	3,993	617	28	49	17.4%	10	0	0.3%	0	3,289	165	4,158
2001	4,010	75.1%	1,330	24.9%	5,340	499	30	41	10.7%	8	0	0.1%	0	4,762	270	5,610
2002	4,715	76.6%	1,439	23.4%	6,154	581	28	54	10.8%	15	1	0.3%	0	5,475	261	6,415
2003	5,313	78.6%	1,447	21.4%	6,760	708	37	56	11.8%	13	0	0.2%	0	5,946	274	7,034
2004	6,370	78.0%	1,794	22.0%	8,164	749	48	53	10.4%	29	0	0.4%	0	7,285	314	8,478
2005	6,171	78.5%	1,687	21.5%	7,858	607	31	46	8.7%	22	0	0.3%	0	7,152	290	8,148
2006	6,116	79.8%	1,549	20.2%	7,665	607	35	34	8.8%	12	0	0.2%	0	6,977	298	7,963
2007	6,661	79.0%	1,775	21.0%	8,436	629	27	34	8.2%	11	0	0.1%	0	7,735	309	8,745
2008	5,605	79.5%	1,443	20.5%	7,048	635	20	47	10.0%	17	0	0.2%	0	6,329	230	7,278
2009	3,173	78.2%	887	21.8%	4,060	309	22	27	8.8%	9	0	0.2%	0	3,693	162	4,222
2010	4,024	79.7%	1,027	20.3%	5,051	425	18	32	9.4%	14	0	0.3%	0	4,562	171	5,222
2011	4,830	81.4%	1,104	18.6%	5,934	561	19	43	10.5%	16	1	0.3%	0	5,294	193	6,127
2012	4,397	83.4%	877	16.6%	5,274	520	30	35	11.1%	7	0	0.1%	0	4,682	153	5,427
2013	4,676	84.0%	893	16.0%	5,569	572	33	40	11.6%	15	0	0.3%	0	4,909	126	5,695
2014	4,646	83.9%	890	16.1%	5,536	543	33	32	11.0%	11	0	0.2%	0	4,917	156	5,692
2015	4,609	85.6%	773	14.4%	5,382	543	19	44	11.3%	10	0	0.2%	0	4,766	179	5,561
2016	4,088	89.2%	496	10.8%	4,584	631	37	39	15.4%	13	1	0.3%	0	3,863	126	4,710
2017	4,275	88.8%	541	11.2%	4,816	593	38	43	14.0%	15	0	0.3%	0	4,127	142	4,958
2018	3,478	88.7%	441	11.3%	3,919	381	21	30	11.0%	8	0	0.2%	0	3,479	129	4,048
2019	2,574	89.4%	305	10.6%	2,879	194	7	26	7.9%	4	0	0.1%	0	2,648	93	2,972
2020	121	85.8%	20	14.2%	141	15	0	1	11.4%	4	0	2.8%	0	121	9	150
<b>Total:</b>	<b>96,806</b>	<b>81.4%</b>	<b>22,068</b>	<b>18.6%</b>	<b>118,874</b>	<b>11,603</b>	<b>593</b>	<b>867</b>	<b>11.0%</b>	<b>275</b>	<b>5</b>	<b>0.2%</b>	<b>0</b>	<b>105,531</b>	<b>4,288</b>	<b>123,162</b>



## Overall After-Repairs Test Results by Test Type - TSI

Reporting Period: 01/01/2022 - 12/31/2022

### Vehicle Class: Passenger Vehicles (<8500 lbs. GVWR)

A	B - Results for Vehicles as Presented for Inspection					C - Fuel Cap Pass				D - Fuel Cap Fail			E	F	G	H
Model Year	Pass	Pass %	Fail	Fail %	Pass/Fail Total	Pass	Replaced	Tested Again	Pass %	Fail	Missing Not Replaced	Fail %	Unknown	Fuel Cap Not Tested	Abort	Grand Total
1998	1	100.0%	0	0.0%	1	0	0	0	0.0%	0	0	0.0%	0	1	1	2
2004	1	100.0%	0	0.0%	1	0	0	0	0.0%	0	0	0.0%	0	1	1	2
2006	1	100.0%	0	0.0%	1	0	0	0	0.0%	0	0	0.0%	0	1	0	1
2010	1	100.0%	0	0.0%	1	0	0	0	0.0%	0	0	0.0%	0	1	0	1
2013	1	100.0%	0	0.0%	1	0	0	0	0.0%	0	0	0.0%	0	1	0	1
2014	1	100.0%	0	0.0%	1	0	0	0	0.0%	0	0	0.0%	0	1	5	6
2015	0	0.0%	0	0.0%	0	0	0	0	0.0%	0	0	0.0%	0	0	3	3
<b>Total:</b>	<b>6</b>	<b>100.0%</b>	<b>0</b>	<b>0.0%</b>	<b>6</b>	<b>0</b>	<b>0</b>	<b>0</b>	<b>0.0%</b>	<b>0</b>	<b>0</b>	<b>0.0%</b>	<b>0</b>	<b>6</b>	<b>10</b>	<b>16</b>



# State of Georgia

## Overall After-Repairs Test Results by Test Type - TSI

Reporting Period: 01/01/2022 - 12/31/2022

### Vehicle Class: Trucks (<8500 lbs. GVWR)

A	B - Results for Vehicles as Presented for Inspection					C - Fuel Cap Pass				D - Fuel Cap Fail			E	F	G	H
Model Year	Pass	Pass %	Fail	Fail %	Pass/Fail Total	Pass	Replaced	Tested Again	Pass %	Fail	Missing Not Replaced	Fail %	Unknown	Fuel Cap Not Tested	Abort	Grand Total
1998	1	100.0%	0	0.0%	1	0	0	0	0.0%	0	0	0.0%	0	1	0	1
1999	1	100.0%	0	0.0%	1	0	0	0	0.0%	0	0	0.0%	0	1	0	1
2001	2	100.0%	0	0.0%	2	0	0	0	0.0%	0	0	0.0%	0	2	0	2
2002	0	0.0%	0	0.0%	0	0	0	0	0.0%	0	0	0.0%	0	0	1	1
<b>Total:</b>	<b>4</b>	<b>100.0%</b>	<b>0</b>	<b>0.0%</b>	<b>4</b>	<b>0</b>	<b>0</b>	<b>0</b>	<b>0.0%</b>	<b>0</b>	<b>0</b>	<b>0.0%</b>	<b>0</b>	<b>4</b>	<b>1</b>	<b>5</b>



# State of Georgia

## Test Results by Type - OBD

Reporting Period: 01/01/2022 - 12/31/2022

Vehicle Class: Passenger Vehicles (<8500 lbs. GVWR)

A	B - Initial Tests						C - After-Repairs Tests						D
Model Year	Pass	Pass %	Fail	Fail %	Unknown	Total	Pass	Pass %	Fail	Fail %	Unknown	Total	Grand Total
1996	12	85.7%	2	14.3%	0	14	0	0.0%	0	0.0%	0	0	14
1997	417	79.6%	107	20.4%	0	524	52	81.3%	12	18.8%	0	64	588
1998	6,873	81.8%	1,526	18.2%	0	8,399	1,054	81.2%	244	18.8%	0	1,298	9,697
1999	9,873	83.5%	1,948	16.5%	0	11,821	1,390	81.5%	315	18.5%	0	1,705	13,526
2000	13,344	83.2%	2,691	16.8%	0	16,035	2,800	85.7%	468	14.3%	0	3,268	19,303
2001	12,969	76.1%	4,077	23.9%	0	17,046	2,750	71.8%	1,082	28.2%	0	3,832	20,878
2002	17,131	78.7%	4,637	21.3%	0	21,768	3,269	74.8%	1,103	25.2%	0	4,372	26,140
2003	22,773	80.2%	5,622	19.8%	1	28,395	3,920	75.4%	1,282	24.6%	0	5,202	33,597
2004	26,233	81.5%	5,937	18.5%	0	32,170	4,173	76.1%	1,307	23.9%	0	5,480	37,650
2005	33,426	82.9%	6,881	17.1%	1	40,307	4,868	77.5%	1,415	22.5%	0	6,283	46,590
2006	41,751	84.4%	7,725	15.6%	0	49,476	5,457	77.5%	1,582	22.5%	0	7,039	56,515
2007	53,010	87.0%	7,943	13.0%	0	60,953	5,688	79.6%	1,458	20.4%	0	7,146	68,099
2008	54,698	87.9%	7,526	12.1%	0	62,224	5,549	79.8%	1,404	20.2%	0	6,953	69,177
2009	47,722	89.6%	5,518	10.4%	0	53,240	4,150	81.4%	950	18.6%	0	5,100	58,340
2010	62,848	90.5%	6,581	9.5%	0	69,429	5,047	79.5%	1,305	20.5%	0	6,352	75,781
2011	69,659	91.4%	6,554	8.6%	0	76,213	5,188	81.2%	1,200	18.8%	0	6,388	82,601
2012	95,612	92.1%	8,224	7.9%	0	103,836	6,696	83.8%	1,296	16.2%	0	7,992	111,828
2013	121,223	93.2%	8,818	6.8%	1	130,041	6,838	82.7%	1,429	17.3%	0	8,267	138,308
2014	121,830	94.2%	7,437	5.8%	0	129,267	5,910	83.9%	1,130	16.1%	0	7,040	136,307
2015	139,027	94.5%	8,146	5.5%	0	147,173	6,632	84.2%	1,245	15.8%	0	7,877	155,050
2016	136,367	95.2%	6,811	4.8%	0	143,178	5,472	84.8%	982	15.2%	0	6,454	149,632
2017	120,148	95.5%	5,622	4.5%	0	125,770	4,539	85.0%	798	15.0%	0	5,337	131,107
2018	115,973	96.6%	4,138	3.4%	0	120,111	3,367	87.0%	503	13.0%	0	3,870	123,981
2019	148,903	96.9%	4,748	3.1%	0	153,651	3,751	85.8%	623	14.2%	0	4,374	158,025
2020	6,199	97.0%	190	3.0%	0	6,389	94	88.7%	12	11.3%	0	106	6,495
2021	89	94.7%	5	5.3%	0	94	0	0.0%	0	0.0%	0	0	94
2022	18	100.0%	0	0.0%	0	18	0	0.0%	0	0.0%	0	0	18
2023	1	100.0%	0	0.0%	0	1	0	0.0%	0	0.0%	0	0	1
Total:	1,478,129	91.9%	129,414	8.1%	3	1,607,543	98,654	81.0%	23,145	19.0%	0	121,799	1,729,342



## State of Georgia

# Test Results by Type - OBD

Reporting Period: 01/01/2022 - 12/31/2022

**Vehicle Class: Trucks (<8500 lbs. GVWR)**

A	B - Initial Tests						C - After-Repairs Tests						D
Model Year	Pass	Pass %	Fail	Fail %	Unknown	Total	Pass	Pass %	Fail	Fail %	Unknown	Total	Grand Total
1996	4	66.7%	2	33.3%	0	6	1	100.0%	0	0.0%	0	1	7
1997	666	81.5%	151	18.5%	0	817	90	83.3%	18	16.7%	0	108	925
1998	9,464	82.4%	2,017	17.6%	0	11,481	1,471	81.5%	334	18.5%	0	1,805	13,286
1999	14,300	84.2%	2,683	15.8%	0	16,983	1,993	83.1%	404	16.9%	0	2,397	19,380
2000	18,952	84.9%	3,381	15.1%	0	22,333	3,399	85.1%	594	14.9%	0	3,993	26,326
2001	19,401	77.7%	5,570	22.3%	0	24,971	4,010	75.1%	1,330	24.9%	0	5,340	30,311
2002	26,620	80.4%	6,472	19.6%	0	33,092	4,715	76.6%	1,439	23.4%	0	6,154	39,246
2003	32,121	81.8%	7,136	18.2%	0	39,257	5,313	78.6%	1,447	21.4%	0	6,760	46,017
2004	41,179	82.7%	8,641	17.3%	0	49,820	6,370	78.0%	1,794	22.0%	0	8,164	57,984
2005	40,542	82.9%	8,363	17.1%	0	48,905	6,171	78.5%	1,687	21.5%	0	7,858	56,763
2006	45,972	84.6%	8,367	15.4%	0	54,339	6,116	79.8%	1,549	20.2%	0	7,665	62,004
2007	57,688	86.6%	8,890	13.4%	0	66,578	6,661	79.0%	1,775	21.0%	0	8,436	75,014
2008	54,584	88.0%	7,478	12.1%	0	62,062	5,605	79.5%	1,443	20.5%	0	7,048	69,110
2009	30,832	88.0%	4,196	12.0%	0	35,028	3,173	78.2%	887	21.8%	0	4,060	39,088
2010	48,750	90.5%	5,120	9.5%	0	53,870	4,024	79.7%	1,027	20.3%	0	5,051	58,921
2011	65,637	91.7%	5,962	8.3%	0	71,599	4,830	81.4%	1,104	18.6%	0	5,934	77,533
2012	67,680	92.7%	5,340	7.3%	0	73,020	4,397	83.4%	877	16.6%	0	5,274	78,294
2013	87,199	93.9%	5,713	6.1%	0	92,912	4,676	84.0%	893	16.0%	0	5,569	98,481
2014	97,673	94.5%	5,726	5.5%	0	103,399	4,646	83.9%	890	16.1%	0	5,536	108,935
2015	116,880	95.5%	5,499	4.5%	0	122,379	4,609	85.6%	773	14.4%	0	5,382	127,761
2016	122,729	96.2%	4,882	3.8%	0	127,611	4,088	89.2%	496	10.8%	0	4,584	132,195
2017	148,288	96.7%	5,117	3.3%	1	153,405	4,275	88.8%	541	11.2%	0	4,816	158,221
2018	141,806	97.1%	4,180	2.9%	0	145,986	3,478	88.7%	441	11.3%	0	3,919	149,905
2019	117,747	97.3%	3,208	2.7%	0	120,955	2,574	89.4%	305	10.6%	0	2,879	123,834
2020	7,321	96.5%	263	3.5%	0	7,584	121	85.8%	20	14.2%	0	141	7,725
2021	144	98.0%	3	2.0%	0	147	0	0.0%	0	0.0%	0	0	147
2022	32	97.0%	1	3.0%	0	33	0	0.0%	0	0.0%	0	0	33
2023	1	50.0%	1	50.0%	0	2	0	0.0%	0	0.0%	0	0	2
Total:	1,414,212	91.9%	124,362	8.1%	1	1,538,574	96,806	81.4%	22,068	18.6%	0	118,874	1,657,448





# State of Georgia

## Test Results by Type - TSI

Reporting Period: 01/01/2022 - 12/31/2022

**Vehicle Class: Passenger Vehicles (<8500 lbs. GVWR)**

A Model Year	B - Initial Tests						C - After-Repairs Tests						D Grand Total
	Pass	Pass %	Fail	Fail %	Unknown	Total	Pass	Pass %	Fail	Fail %	Unknown	Total	Grand Total
1998	2	100.0%	0	0.0%	0	2	1	100.0%	0	0.0%	0	1	3
1999	3	100.0%	0	0.0%	0	3	0	0.0%	0	0.0%	0	0	3
2001	2	100.0%	0	0.0%	0	2	0	0.0%	0	0.0%	0	0	2
2002	3	100.0%	0	0.0%	0	3	0	0.0%	0	0.0%	0	0	3
2003	1	100.0%	0	0.0%	0	1	0	0.0%	0	0.0%	0	0	1
2004	5	100.0%	0	0.0%	0	5	1	100.0%	0	0.0%	0	1	6
2005	3	100.0%	0	0.0%	0	3	0	0.0%	0	0.0%	0	0	3
2006	4	100.0%	0	0.0%	0	4	1	100.0%	0	0.0%	0	1	5
2007	0	0.0%	1	100.0%	0	1	0	0.0%	0	0.0%	0	0	1
2009	2	100.0%	0	0.0%	0	2	0	0.0%	0	0.0%	0	0	2
2010	3	75.0%	1	25.0%	0	4	1	100.0%	0	0.0%	0	1	5
2011	1	100.0%	0	0.0%	0	1	0	0.0%	0	0.0%	0	0	1
2013	0	0.0%	0	0.0%	0	0	1	100.0%	0	0.0%	0	1	1
2014	0	0.0%	0	0.0%	0	0	1	100.0%	0	0.0%	0	1	1
2015	45	95.7%	2	4.3%	0	47	0	0.0%	0	0.0%	0	0	47
2016	1	100.0%	0	0.0%	0	1	0	0.0%	0	0.0%	0	0	1
2017	1	100.0%	0	0.0%	0	1	0	0.0%	0	0.0%	0	0	1
<b>Total:</b>	<b>76</b>	<b>95.0%</b>	<b>4</b>	<b>5.0%</b>	<b>0</b>	<b>80</b>	<b>6</b>	<b>100.0%</b>	<b>0</b>	<b>0.0%</b>	<b>0</b>	<b>6</b>	<b>86</b>



# State of Georgia

## Test Results by Type - TSI

Reporting Period: 01/01/2022 - 12/31/2022

### Vehicle Class: Trucks (<8500 lbs. GVWR)

A Model Year	B - Initial Tests						C - After-Repairs Tests						D Grand Total
	Pass	Pass %	Fail	Fail %	Unknown	Total	Pass	Pass %	Fail	Fail %	Unknown	Total	Grand Total
1998	1	100.0%	0	0.0%	0	1	1	100.0%	0	0.0%	0	1	2
1999	0	0.0%	1	100.0%	0	1	1	100.0%	0	0.0%	0	1	2
2000	1	100.0%	0	0.0%	0	1	0	0.0%	0	0.0%	0	0	1
2001	5	100.0%	0	0.0%	0	5	2	100.0%	0	0.0%	0	2	7
2002	3	100.0%	0	0.0%	0	3	0	0.0%	0	0.0%	0	0	3
2003	1	100.0%	0	0.0%	0	1	0	0.0%	0	0.0%	0	0	1
2005	3	100.0%	0	0.0%	0	3	0	0.0%	0	0.0%	0	0	3
2006	4	100.0%	0	0.0%	0	4	0	0.0%	0	0.0%	0	0	4
2007	4	100.0%	0	0.0%	0	4	0	0.0%	0	0.0%	0	0	4
2009	1	100.0%	0	0.0%	0	1	0	0.0%	0	0.0%	0	0	1
2010	1	100.0%	0	0.0%	0	1	0	0.0%	0	0.0%	0	0	1
2014	1	100.0%	0	0.0%	0	1	0	0.0%	0	0.0%	0	0	1
2015	1	100.0%	0	0.0%	0	1	0	0.0%	0	0.0%	0	0	1
<b>Total:</b>	<b>26</b>	<b>96.3%</b>	<b>1</b>	<b>3.7%</b>	<b>0</b>	<b>27</b>	<b>4</b>	<b>100.0%</b>	<b>0</b>	<b>0.0%</b>	<b>0</b>	<b>4</b>	<b>31</b>



# State of Georgia

## Visual (Catalytic Converter) Results by Test Type - OBD

Reporting Period: 01/01/2022 - 12/31/2022

Vehicle Class: Passenger Vehicles (<8500 lbs. GVWR)

A Model Year	B - Initial Tests						C - After-Repairs Tests						D Grand Total
	Pass	Pass %	Fail	Fail %	Unknown	Total	Pass	Pass %	Fail	Fail %	Unknown	Total	
1996	14	100.0%	0	0.0%	0	14	0	0.0%	0	0.0%	0	0	14
1997	521	99.4%	3	0.6%	0	524	1	100.0%	0	0.0%	0	1	525
1998	8,379	99.8%	20	0.2%	0	8,399	43	100.0%	0	0.0%	0	43	8,442
1999	11,800	99.8%	21	0.2%	0	11,821	43	100.0%	0	0.0%	0	43	11,864
2000	16,007	99.8%	28	0.2%	0	16,035	137	97.9%	3	2.1%	0	140	16,175
2001	17,020	99.8%	26	0.2%	0	17,046	82	97.6%	2	2.4%	0	84	17,130
2002	21,736	99.9%	32	0.1%	0	21,768	102	100.0%	0	0.0%	0	102	21,870
2003	28,356	99.9%	40	0.1%	1	28,397	116	99.1%	1	0.9%	0	117	28,514
2004	32,116	99.8%	54	0.2%	0	32,170	111	100.0%	0	0.0%	0	111	32,281
2005	40,253	99.9%	55	0.1%	1	40,309	149	100.0%	0	0.0%	0	149	40,458
2006	49,406	99.9%	70	0.1%	0	49,476	176	100.0%	0	0.0%	0	176	49,652
2007	60,868	99.9%	85	0.1%	0	60,953	179	98.9%	2	1.1%	0	181	61,134
2008	62,152	99.9%	72	0.1%	0	62,224	155	100.0%	0	0.0%	0	155	62,379
2009	53,172	99.9%	68	0.1%	0	53,240	115	100.0%	0	0.0%	0	115	53,355
2010	69,334	99.9%	95	0.1%	0	69,429	134	99.3%	1	0.7%	0	135	69,564
2011	76,141	99.9%	72	0.1%	0	76,213	133	99.3%	1	0.7%	0	134	76,347
2012	103,734	99.9%	102	0.1%	0	103,836	206	100.0%	0	0.0%	0	206	104,042
2013	129,913	99.9%	129	0.1%	1	130,043	184	99.5%	1	0.5%	0	185	130,228
2014	129,170	99.9%	97	0.1%	0	129,267	134	100.0%	0	0.0%	0	134	129,401
2015	147,043	99.9%	130	0.1%	0	147,173	168	98.8%	2	1.2%	0	170	147,343
2016	143,034	99.9%	144	0.1%	0	143,178	166	99.4%	1	0.6%	0	167	143,345
2017	125,660	99.9%	110	0.1%	0	125,770	110	99.1%	1	0.9%	0	111	125,881
2018	119,996	99.9%	115	0.1%	0	120,111	110	100.0%	0	0.0%	0	110	120,221
2019	153,485	99.9%	166	0.1%	0	153,651	148	99.3%	1	0.7%	0	149	153,800
2020	6,384	99.9%	5	0.1%	0	6,389	5	100.0%	0	0.0%	0	5	6,394
2021	94	100.0%	0	0.0%	0	94	0	0.0%	0	0.0%	0	0	94
2022	18	100.0%	0	0.0%	0	18	0	0.0%	0	0.0%	0	0	18
2023	1	100.0%	0	0.0%	0	1	0	0.0%	0	0.0%	0	0	1
<b>Total:</b>	<b>1,605,807</b>	<b>99.9%</b>	<b>1,739</b>	<b>0.1%</b>	<b>3</b>	<b>1,607,549</b>	<b>2,907</b>	<b>99.5%</b>	<b>16</b>	<b>0.5%</b>	<b>0</b>	<b>2,923</b>	<b>1,610,472</b>



# State of Georgia

## Visual (Catalytic Converter) Results by Test Type - OBD

Reporting Period: 01/01/2022 - 12/31/2022

Vehicle Class: Trucks (<8500 lbs. GVWR)

A Model Year	B - Initial Tests						C - After-Repairs Tests						D Grand Total
	Pass	Pass %	Fail	Fail %	Unknown	Total	Pass	Pass %	Fail	Fail %	Unknown	Total	
1996	6	100.0%	0	0.0%	0	6	0	0.0%	0	0.0%	0	0	6
1997	815	99.8%	2	0.2%	0	817	3	100.0%	0	0.0%	0	3	820
1998	11,464	99.9%	17	0.1%	0	11,481	33	100.0%	0	0.0%	0	33	11,514
1999	16,953	99.8%	30	0.2%	0	16,983	68	100.0%	0	0.0%	0	68	17,051
2000	22,311	99.9%	22	0.1%	0	22,333	81	98.8%	1	1.2%	0	82	22,415
2001	24,934	99.9%	37	0.1%	0	24,971	99	100.0%	0	0.0%	0	99	25,070
2002	33,066	99.9%	26	0.1%	0	33,092	102	99.0%	1	1.0%	0	103	33,195
2003	39,231	99.9%	26	0.1%	0	39,257	125	100.0%	0	0.0%	0	125	39,382
2004	49,791	99.9%	29	0.1%	0	49,820	142	100.0%	0	0.0%	0	142	49,962
2005	48,869	99.9%	36	0.1%	0	48,905	152	99.3%	1	0.7%	0	153	49,058
2006	54,301	99.9%	38	0.1%	0	54,339	130	100.0%	0	0.0%	0	130	54,469
2007	66,539	99.9%	39	0.1%	0	66,578	146	100.0%	0	0.0%	0	146	66,724
2008	62,022	99.9%	40	0.1%	0	62,062	120	100.0%	0	0.0%	0	120	62,182
2009	35,002	99.9%	26	0.1%	0	35,028	78	100.0%	0	0.0%	0	78	35,106
2010	53,841	99.9%	29	0.1%	0	53,870	69	100.0%	0	0.0%	0	69	53,939
2011	71,546	99.9%	53	0.1%	0	71,599	114	100.0%	0	0.0%	0	114	71,713
2012	72,971	99.9%	49	0.1%	0	73,020	67	100.0%	0	0.0%	0	67	73,087
2013	92,863	99.9%	49	0.1%	0	92,912	85	98.8%	1	1.2%	0	86	92,998
2014	103,331	99.9%	68	0.1%	0	103,399	88	100.0%	0	0.0%	0	88	103,487
2015	122,298	99.9%	81	0.1%	0	122,379	86	98.9%	1	1.1%	0	87	122,466
2016	127,529	99.9%	82	0.1%	0	127,611	88	100.0%	0	0.0%	0	88	127,699
2017	153,304	99.9%	102	0.1%	1	153,407	100	98.0%	2	2.0%	0	102	153,509
2018	145,897	99.9%	89	0.1%	0	145,986	89	100.0%	0	0.0%	0	89	146,075
2019	120,875	99.9%	80	0.1%	0	120,955	77	100.0%	0	0.0%	0	77	121,032
2020	7,580	99.9%	4	0.1%	0	7,584	3	100.0%	0	0.0%	0	3	7,587
2021	147	100.0%	0	0.0%	0	147	0	0.0%	0	0.0%	0	0	147
2022	33	100.0%	0	0.0%	0	33	0	0.0%	0	0.0%	0	0	33
2023	2	100.0%	0	0.0%	0	2	0	0.0%	0	0.0%	0	0	2
<b>Total:</b>	<b>1,537,521</b>	<b>99.9%</b>	<b>1,054</b>	<b>0.1%</b>	<b>1</b>	<b>1,538,576</b>	<b>2,145</b>	<b>99.7%</b>	<b>7</b>	<b>0.3%</b>	<b>0</b>	<b>2,152</b>	<b>1,540,728</b>



# Visual (Catalytic Converter) Results by Test Type - TSI

Reporting Period: 01/01/2022 - 12/31/2022

Vehicle Class: Passenger Vehicles (<8500 lbs. GVWR)

A		B - Initial Tests					C - After-Repairs Tests						D
Model Year	Pass	Pass %	Fail	Fail %	Unknown	Total	Pass	Pass %	Fail	Fail %	Unknown	Total	Grand Total
1998	2	100.0%	0	0.0%	0	2	0	0.0%	0	0.0%	0	0	2
1999	3	100.0%	0	0.0%	0	3	0	0.0%	0	0.0%	0	0	3
2001	2	100.0%	0	0.0%	0	2	0	0.0%	0	0.0%	0	0	2
2002	3	100.0%	0	0.0%	0	3	0	0.0%	0	0.0%	0	0	3
2003	1	100.0%	0	0.0%	0	1	0	0.0%	0	0.0%	0	0	1
2004	5	100.0%	0	0.0%	0	5	0	0.0%	0	0.0%	0	0	5
2005	3	100.0%	0	0.0%	0	3	0	0.0%	0	0.0%	0	0	3
2006	4	100.0%	0	0.0%	0	4	0	0.0%	0	0.0%	0	0	4
2007	1	100.0%	0	0.0%	0	1	0	0.0%	0	0.0%	0	0	1
2009	2	100.0%	0	0.0%	0	2	0	0.0%	0	0.0%	0	0	2
2010	4	100.0%	0	0.0%	0	4	0	0.0%	0	0.0%	0	0	4
2011	1	100.0%	0	0.0%	0	1	0	0.0%	0	0.0%	0	0	1
2015	46	97.9%	1	2.1%	0	47	0	0.0%	0	0.0%	0	0	47
2016	1	100.0%	0	0.0%	0	1	0	0.0%	0	0.0%	0	0	1
2017	1	100.0%	0	0.0%	0	1	0	0.0%	0	0.0%	0	0	1
<b>Total:</b>	<b>79</b>	<b>98.8%</b>	<b>1</b>	<b>1.3%</b>	<b>0</b>	<b>80</b>	<b>0</b>	<b>0.0%</b>	<b>0</b>	<b>0.0%</b>	<b>0</b>	<b>0</b>	<b>80</b>



# State of Georgia

## Visual (Catalytic Converter) Results by Test Type - TSI

Reporting Period: 01/01/2022 - 12/31/2022

Vehicle Class: Trucks (<8500 lbs. GVWR)

A		B - Initial Tests					C - After-Repairs Tests						D
Model Year	Pass	Pass %	Fail	Fail %	Unknown	Total	Pass	Pass %	Fail	Fail %	Unknown	Total	Grand Total
1998	1	100.0%	0	0.0%	0	1	0	0.0%	0	0.0%	0	0	1
1999	1	100.0%	0	0.0%	0	1	0	0.0%	0	0.0%	0	0	1
2000	1	100.0%	0	0.0%	0	1	0	0.0%	0	0.0%	0	0	1
2001	5	100.0%	0	0.0%	0	5	0	0.0%	0	0.0%	0	0	5
2002	3	100.0%	0	0.0%	0	3	0	0.0%	0	0.0%	0	0	3
2003	1	100.0%	0	0.0%	0	1	0	0.0%	0	0.0%	0	0	1
2005	3	100.0%	0	0.0%	0	3	0	0.0%	0	0.0%	0	0	3
2006	4	100.0%	0	0.0%	0	4	0	0.0%	0	0.0%	0	0	4
2007	4	100.0%	0	0.0%	0	4	0	0.0%	0	0.0%	0	0	4
2009	1	100.0%	0	0.0%	0	1	0	0.0%	0	0.0%	0	0	1
2010	1	100.0%	0	0.0%	0	1	0	0.0%	0	0.0%	0	0	1
2014	1	100.0%	0	0.0%	0	1	0	0.0%	0	0.0%	0	0	1
2015	1	100.0%	0	0.0%	0	1	0	0.0%	0	0.0%	0	0	1
<b>Total:</b>	<b>27</b>	<b>100.0%</b>	<b>0</b>	<b>0.0%</b>	<b>0</b>	<b>27</b>	<b>0</b>	<b>0.0%</b>	<b>0</b>	<b>0.0%</b>	<b>0</b>	<b>0</b>	<b>27</b>



# State of Georgia

## Functional (Fuel Cap Test) Initial Results by Test Type - OBD

Reporting Period: 01/01/2022 - 12/31/2022

Vehicle Class: Passenger Vehicles (<8500 lbs. GVWR)

A	B - Results for Vehicles as Presented for Inspection					C - Final Results Utilizing Fuel Cap Replacement Option							D	E	F	G
Model Year	Pass	Pass %	Fail	Fail %	Pass/Fail Total	Pass	Replaced	Tested Again	Pass %	Fail	Missing	Fail %	Unknown	Fuel Cap Not Tested	Abort	Grand Total
1996	11	84.6%	2	15.4%	13	11	0	1	92.3%	1	0	7.7%	0	1	2	15
1997	432	87.6%	61	12.4%	493	432	16	33	97.6%	9	3	2.4%	0	31	51	544
1998	7,165	88.8%	903	11.2%	8,068	7,165	254	421	97.2%	219	9	2.8%	0	331	670	8,738
1999	10,086	89.8%	1,147	10.2%	11,233	10,086	324	553	97.6%	263	7	2.4%	0	588	928	12,161
2000	13,830	90.0%	1,531	10.0%	15,361	13,830	407	782	97.8%	324	18	2.2%	0	674	1,120	16,481
2001	14,659	89.5%	1,715	10.5%	16,374	14,659	476	855	97.7%	371	13	2.3%	0	672	1,123	17,497
2002	18,824	89.9%	2,116	10.1%	20,940	18,824	588	1,046	97.7%	463	19	2.3%	0	828	817	21,757
2003	24,868	91.1%	2,424	8.9%	27,292	24,868	673	1,235	98.1%	503	13	1.9%	1	1,103	1,074	28,367
2004	27,973	90.5%	2,920	9.5%	30,893	27,973	866	1,475	98.1%	554	25	1.9%	0	1,277	1,184	32,077
2005	35,268	91.3%	3,345	8.7%	38,613	35,268	977	1,672	98.2%	669	27	1.8%	1	1,694	1,459	40,073
2006	43,883	93.0%	3,304	7.0%	47,187	43,883	930	1,684	98.5%	665	25	1.5%	0	2,289	1,550	48,737
2007	54,598	93.7%	3,641	6.3%	58,239	54,598	1,009	1,953	98.8%	645	34	1.2%	0	2,714	2,034	60,273
2008	55,082	93.2%	4,008	6.8%	59,090	55,082	1,132	2,028	98.6%	817	31	1.4%	0	3,134	1,776	60,866
2009	46,994	93.7%	3,156	6.3%	50,150	46,994	841	1,686	98.7%	603	26	1.3%	0	3,090	1,379	51,529
2010	58,255	94.2%	3,564	5.8%	61,819	58,255	963	1,924	98.9%	653	24	1.1%	0	7,610	1,708	63,527
2011	61,515	93.7%	4,139	6.3%	65,654	61,515	1,141	2,304	98.9%	672	22	1.1%	0	10,559	1,808	67,462
2012	80,322	93.0%	6,044	7.0%	86,366	80,322	1,719	3,275	98.8%	1,012	38	1.2%	0	17,470	2,610	88,976
2013	95,942	92.7%	7,531	7.3%	103,473	95,942	2,146	4,103	98.8%	1,252	30	1.2%	1	26,568	2,766	106,240
2014	94,743	93.4%	6,746	6.6%	101,489	94,743	1,817	3,762	98.9%	1,148	19	1.1%	0	27,778	2,761	104,250
2015	106,845	93.1%	7,909	6.9%	114,754	106,845	2,234	4,174	98.7%	1,477	24	1.3%	0	32,419	3,045	117,799
2016	91,750	93.1%	6,789	6.9%	98,539	91,750	1,976	3,570	98.7%	1,227	16	1.3%	0	44,639	2,874	101,413
2017	73,459	92.6%	5,871	7.4%	79,330	73,459	1,746	2,988	98.6%	1,127	10	1.4%	0	46,440	2,630	81,960
2018	65,324	93.5%	4,578	6.5%	69,902	65,324	1,379	2,478	99.0%	706	15	1.0%	0	50,209	2,696	72,598
2019	79,518	94.4%	4,732	5.6%	84,250	79,518	1,591	2,469	99.2%	652	20	0.8%	0	69,401	3,823	88,073
2020	3,144	94.5%	183	5.5%	3,327	3,144	57	107	99.4%	19	0	0.6%	0	3,062	206	3,533
2021	39	90.7%	4	9.3%	43	39	2	2	100.0%	0	0	0.0%	0	51	6	49
2022	5	100.0%	0	0.0%	5	5	0	0	100.0%	0	0	0.0%	0	13	0	5
2023	1	100.0%	0	0.0%	1	1	0	0	100.0%	0	0	0.0%	0	0	0	1
<b>Total:</b>	<b>1,164,535</b>	<b>92.9%</b>	<b>88,363</b>	<b>7.1%</b>	<b>1,252,898</b>	<b>1,164,535</b>	<b>25,264</b>	<b>46,580</b>	<b>98.7%</b>	<b>16,051</b>	<b>468</b>	<b>1.3%</b>	<b>3</b>	<b>354,645</b>	<b>42,100</b>	<b>1,295,001</b>



# State of Georgia

## Functional (Fuel Cap Test) Initial Results by Test Type - OBD

Reporting Period: 01/01/2022 - 12/31/2022

### Vehicle Class: Trucks ( <8500 lbs. GVWR)

A	B - Results for Vehicles as Presented for Inspection					C - Final Results Utilizing Fuel Cap Replacement Option							D	E	F	G
Model Year	Pass	Pass %	Fail	Fail %	Pass/Fail Total	Pass	Replaced	Tested Again	Pass %	Fail	Missing	Fail %	Unknown	Fuel Cap Not Tested	Abort	Grand Total
1996	5	83.3%	1	16.7%	6	5	0	1	100.0%	0	0	0.0%	0	0	1	7
1997	694	89.7%	80	10.3%	774	694	16	38	96.6%	22	4	3.4%	0	43	73	847
1998	9,868	88.4%	1,296	11.6%	11,164	9,868	361	570	96.7%	352	13	3.3%	0	317	669	11,833
1999	14,604	88.9%	1,826	11.1%	16,430	14,604	509	814	96.9%	481	22	3.1%	0	553	894	17,324
2000	19,370	89.5%	2,264	10.5%	21,634	19,370	620	1,045	97.2%	576	23	2.8%	0	699	1,211	22,845
2001	21,723	89.6%	2,531	10.4%	24,254	21,723	685	1,181	97.3%	644	21	2.7%	0	717	2,043	26,297
2002	28,958	90.2%	3,141	9.8%	32,099	28,958	895	1,499	97.7%	718	29	2.3%	0	993	1,541	33,640
2003	34,474	90.5%	3,598	9.5%	38,072	34,474	1,059	1,634	97.6%	867	38	2.4%	0	1,185	1,774	39,846
2004	44,085	91.5%	4,105	8.5%	48,190	44,085	1,164	1,973	98.0%	916	52	2.0%	0	1,630	1,939	50,129
2005	43,867	92.9%	3,363	7.1%	47,230	43,867	954	1,639	98.4%	736	34	1.6%	0	1,675	1,879	49,109
2006	49,107	93.8%	3,232	6.2%	52,339	49,107	909	1,524	98.5%	768	31	1.5%	0	2,000	1,884	54,223
2007	60,412	94.4%	3,603	5.6%	64,015	60,412	1,002	1,808	98.8%	762	31	1.2%	0	2,563	1,903	65,918
2008	55,550	93.9%	3,590	6.1%	59,140	55,550	997	1,820	98.7%	744	29	1.3%	0	2,922	1,542	60,682
2009	28,421	93.9%	1,832	6.1%	30,253	28,421	473	961	98.7%	386	12	1.3%	0	4,775	816	31,069
2010	41,034	93.9%	2,681	6.1%	43,715	41,034	784	1,365	98.8%	508	24	1.2%	0	10,155	1,170	44,885
2011	55,115	93.8%	3,612	6.2%	58,727	55,115	1,019	1,945	98.9%	632	16	1.1%	0	12,872	1,573	60,300
2012	56,101	93.4%	3,985	6.6%	60,086	56,101	1,108	2,226	98.9%	638	13	1.1%	0	12,934	1,513	61,599
2013	65,538	93.6%	4,512	6.4%	70,050	65,538	1,239	2,556	99.0%	699	18	1.0%	0	22,862	1,542	71,592
2014	71,304	94.1%	4,453	5.9%	75,757	71,304	1,215	2,543	99.1%	675	20	0.9%	0	27,642	1,926	77,683
2015	85,452	94.7%	4,753	5.3%	90,205	85,452	1,303	2,779	99.3%	659	12	0.7%	0	32,174	2,438	92,643
2016	77,914	93.7%	5,215	6.3%	83,129	77,914	1,482	2,897	99.0%	817	19	1.0%	0	44,482	2,498	85,627
2017	74,656	93.3%	5,393	6.7%	80,049	74,656	1,579	2,969	98.9%	830	15	1.1%	1	73,356	3,044	83,094
2018	60,927	94.0%	3,874	6.0%	64,801	60,927	1,183	2,098	99.1%	577	16	0.9%	0	81,185	3,219	68,020
2019	43,187	94.0%	2,779	6.0%	45,966	43,187	628	1,828	99.3%	312	11	0.7%	0	74,989	2,728	48,694
2020	2,629	93.8%	173	6.2%	2,802	2,629	46	105	99.2%	21	1	0.8%	0	4,782	456	3,258
2021	53	94.6%	3	5.4%	56	53	1	2	100.0%	0	0	0.0%	0	91	11	67
2022	11	84.6%	2	15.4%	13	11	1	1	100.0%	0	0	0.0%	0	20	5	18
2023	0	0.0%	0	0.0%	0	0	0	0	0.0%	0	0	0.0%	0	2	0	0
<b>Total:</b>	<b>1,045,059</b>	<b>93.2%</b>	<b>75,897</b>	<b>6.8%</b>	<b>1,120,956</b>	<b>1,045,059</b>	<b>21,232</b>	<b>39,821</b>	<b>98.7%</b>	<b>14,340</b>	<b>504</b>	<b>1.3%</b>	<b>1</b>	<b>417,618</b>	<b>40,292</b>	<b>1,161,249</b>





# State of Georgia

## Functional (Fuel Cap Test) Initial Results by Test Type - TSI

Reporting Period: 01/01/2022 - 12/31/2022

### Vehicle Class: Passenger Vehicles (<8500 lbs. GVWR)

A	B - Results for Vehicles as Presented for Inspection					C - Final Results Utilizing Fuel Cap Replacement Option							D	E	F	G
Model Year	Pass	Pass %	Fail	Fail %	Pass/Fail Total	Pass	Replaced	Tested Again	Pass %	Fail	Missing	Fail %	Unknown	Fuel Cap Not Tested	Abort	Grand Total
1998	2	100.0%	0	0.0%	2	2	0	0	100.0%	0	0	0.0%	0	0	8	10
1999	2	100.0%	0	0.0%	2	2	0	0	100.0%	0	0	0.0%	0	1	1	3
2001	2	100.0%	0	0.0%	2	2	0	0	100.0%	0	0	0.0%	0	0	2	4
2002	3	100.0%	0	0.0%	3	3	0	0	100.0%	0	0	0.0%	0	0	2	5
2003	1	100.0%	0	0.0%	1	1	0	0	100.0%	0	0	0.0%	0	0	0	1
2004	4	100.0%	0	0.0%	4	4	0	0	100.0%	0	0	0.0%	0	1	8	12
2005	3	100.0%	0	0.0%	3	3	0	0	100.0%	0	0	0.0%	0	0	10	13
2006	4	100.0%	0	0.0%	4	4	0	0	100.0%	0	0	0.0%	0	0	15	19
2007	1	100.0%	0	0.0%	1	1	0	0	100.0%	0	0	0.0%	0	0	0	1
2009	1	100.0%	0	0.0%	1	1	0	0	100.0%	0	0	0.0%	0	1	2	3
2010	2	66.7%	1	33.3%	3	2	0	1	100.0%	0	0	0.0%	0	1	4	7
2011	0	0.0%	0	0.0%	0	0	0	0	0.0%	0	0	0.0%	0	1	0	0
2014	0	0.0%	0	0.0%	0	0	0	0	0.0%	0	0	0.0%	0	0	25	25
2015	33	84.6%	6	15.4%	39	33	2	3	97.4%	1	0	2.6%	0	8	157	196
2016	0	0.0%	0	0.0%	0	0	0	0	0.0%	0	0	0.0%	0	1	5	5
2017	1	100.0%	0	0.0%	1	1	0	0	100.0%	0	0	0.0%	0	0	0	1
2019	0	0.0%	0	0.0%	0	0	0	0	0.0%	0	0	0.0%	0	0	2	2
<b>Total:</b>	<b>59</b>	<b>89.4%</b>	<b>7</b>	<b>10.6%</b>	<b>66</b>	<b>59</b>	<b>2</b>	<b>4</b>	<b>98.5%</b>	<b>1</b>	<b>0</b>	<b>1.5%</b>	<b>0</b>	<b>14</b>	<b>241</b>	<b>307</b>



# Functional (Fuel Cap Test) Initial Results by Test Type - TSI

Reporting Period: 01/01/2022 - 12/31/2022

Vehicle Class: Trucks (<8500 lbs. GVWR)

A	B - Results for Vehicles as Presented for Inspection					C - Final Results Utilizing Fuel Cap Replacement Option							D	E	F	G
Model Year	Pass	Pass %	Fail	Fail %	Pass/Fail Total	Pass	Replaced	Tested Again	Pass %	Fail	Missing	Fail %	Unknown	Fuel Cap Not Tested	Abort	Grand Total
1997	0	0.0%	0	0.0%	0	0	0	0	0.0%	0	0	0.0%	0	0	3	3
1998	1	100.0%	0	0.0%	1	1	0	0	100.0%	0	0	0.0%	0	0	0	1
1999	1	100.0%	0	0.0%	1	1	0	0	100.0%	0	0	0.0%	0	0	0	1
2000	1	100.0%	0	0.0%	1	1	0	0	100.0%	0	0	0.0%	0	0	4	5
2001	4	80.0%	1	20.0%	5	4	0	1	100.0%	0	0	0.0%	0	0	5	10
2002	3	100.0%	0	0.0%	3	3	0	0	100.0%	0	0	0.0%	0	0	9	12
2003	0	0.0%	1	100.0%	1	0	1	0	100.0%	0	0	0.0%	0	0	3	4
2005	3	100.0%	0	0.0%	3	3	0	0	100.0%	0	0	0.0%	0	0	1	4
2006	4	100.0%	0	0.0%	4	4	0	0	100.0%	0	0	0.0%	0	0	11	15
2007	4	100.0%	0	0.0%	4	4	0	0	100.0%	0	0	0.0%	0	0	4	8
2009	1	100.0%	0	0.0%	1	1	0	0	100.0%	0	0	0.0%	0	0	0	1
2010	0	0.0%	0	0.0%	0	0	0	0	0.0%	0	0	0.0%	0	1	0	0
2014	1	100.0%	0	0.0%	1	1	0	0	100.0%	0	0	0.0%	0	0	0	1
2015	1	100.0%	0	0.0%	1	1	0	0	100.0%	0	0	0.0%	0	0	0	1
Total:	24	92.3%	2	7.7%	26	24	1	1	100.0%	0	0	0.0%	0	1	40	66



## State of Georgia

# Functional After-Repairs Results by Test Type - OBD

Reporting Period: 01/01/2022 - 12/31/2022

Vehicle Class: Passenger Vehicles (<8500 lbs. GVWR)

A	B					C	D	E
Model Year	Pass	Pass %	Fail	Fail %	Pass/Fail Total	Unknown	Abort	Grand Total
1997	9	100.0%	0	0.0%	9	0	9	9
1998	198	98.0%	4	2.0%	202	0	71	202
1999	249	94.7%	14	5.3%	263	0	103	263
2000	525	98.3%	9	1.7%	534	0	167	534
2001	335	98.2%	6	1.8%	341	0	199	341
2002	442	97.6%	11	2.4%	453	0	186	453
2003	447	98.2%	8	1.8%	455	0	234	455
2004	519	97.6%	13	2.4%	532	0	240	532
2005	613	97.9%	13	2.1%	626	0	270	626
2006	621	98.1%	12	1.9%	633	0	263	633
2007	635	96.5%	23	3.5%	658	0	289	658
2008	791	98.5%	12	1.5%	803	0	278	803
2009	572	96.9%	18	3.1%	590	0	197	590
2010	661	98.2%	12	1.8%	673	0	213	673
2011	717	98.4%	12	1.6%	729	0	199	729
2012	1,078	98.0%	22	2.0%	1,100	0	268	1,100
2013	1,209	98.0%	25	2.0%	1,234	0	287	1,234
2014	1,140	97.9%	25	2.1%	1,165	0	243	1,165
2015	1,435	98.1%	28	1.9%	1,463	0	237	1,463
2016	1,188	97.7%	28	2.3%	1,216	0	230	1,216
2017	1,080	97.4%	29	2.6%	1,109	0	184	1,109
2018	698	97.9%	15	2.1%	713	0	106	713
2019	640	97.0%	20	3.0%	660	0	159	660
2020	12	100.0%	0	0.0%	12	0	3	12
<b>Total:</b>	<b>15,814</b>	<b>97.8%</b>	<b>359</b>	<b>2.2%</b>	<b>16,173</b>	<b>0</b>	<b>4,635</b>	<b>16,173</b>



## State of Georgia

# Functional After-Repairs Results by Test Type - OBD

Reporting Period: 01/01/2022 - 12/31/2022

Vehicle Class: Trucks (<8500 lbs. GVWR)

A	B					C	D	E
Model Year	Pass	Pass %	Fail	Fail %	Pass/Fail Total	Unknown	Abort	Grand Total
1997	17	94.4%	1	5.6%	18	0	7	18
1998	327	98.2%	6	1.8%	333	0	111	333
1999	452	98.5%	7	1.5%	459	0	120	459
2000	717	98.6%	10	1.4%	727	0	165	727
2001	589	98.7%	8	1.3%	597	0	270	597
2002	683	97.7%	16	2.3%	699	0	261	699
2003	824	98.4%	13	1.6%	837	0	274	837
2004	870	96.8%	29	3.2%	899	0	314	899
2005	713	96.9%	23	3.1%	736	0	290	736
2006	703	98.3%	12	1.7%	715	0	298	715
2007	719	98.5%	11	1.5%	730	0	309	730
2008	732	97.7%	17	2.3%	749	0	230	749
2009	375	97.7%	9	2.3%	384	0	162	384
2010	517	97.4%	14	2.6%	531	0	171	531
2011	665	97.5%	17	2.5%	682	0	193	682
2012	652	98.9%	7	1.1%	659	0	153	659
2013	695	97.9%	15	2.1%	710	0	126	710
2014	658	98.4%	11	1.6%	669	0	156	669
2015	665	98.5%	10	1.5%	675	0	179	675
2016	819	98.3%	14	1.7%	833	0	126	833
2017	820	98.2%	15	1.8%	835	0	142	835
2018	573	98.5%	9	1.5%	582	0	129	582
2019	322	98.8%	4	1.2%	326	0	93	326
2020	20	83.3%	4	16.7%	24	0	9	24
<b>Total:</b>	<b>14,127</b>	<b>98.0%</b>	<b>282</b>	<b>2.0%</b>	<b>14,409</b>	<b>0</b>	<b>4,288</b>	<b>14,409</b>



State of Georgia

# Functional After-Repairs Results by Test Type - TSI

Reporting Period: 01/01/2022 - 12/31/2022

**Vehicle Class: Passenger Vehicles (<8500 lbs. GVWR)**

A	B					C	D	E
Model Year	Pass	Pass %	Fail	Fail %	Pass/Fail Total	Unknown	Abort	Grand Total
1998	0	0.0%	0	0.0%	0	0	1	0
2004	0	0.0%	0	0.0%	0	0	1	0
2014	0	0.0%	0	0.0%	0	0	5	0
2015	0	0.0%	0	0.0%	0	0	3	0
<b>Total:</b>	<b>0</b>	<b>0.0%</b>	<b>0</b>	<b>0.0%</b>	<b>0</b>	<b>0</b>	<b>10</b>	<b>0</b>



State of Georgia

## Functional After-Repairs Results by Test Type - TSI

Reporting Period: 01/01/2022 - 12/31/2022

**Vehicle Class: Trucks (<8500 lbs. GVWR)**

A	B					C	D	E
Model Year	Pass	Pass %	Fail	Fail %	Pass/Fail Total	Unknown	Abort	Grand Total
2002	0	0.0%	0	0.0%	0	0	1	0
<b>Total:</b>	<b>0</b>	<b>0.0%</b>	<b>0</b>	<b>0.0%</b>	<b>0</b>	<b>0</b>	<b>1</b>	<b>0</b>



## State of Georgia

# OBD Malfunction Indicator Light (MIL) and Associated Diagnostic Trouble Codes (DTCs)

Reporting Period: 01/01/2022 - 12/31/2022

Vehicle Class: Passenger Vehicles (<8500 lbs. GVWR)

A Model Year	B MIL On - DTC Stored		C MIL On - No DTC Stored		D MIL Off - No DTC Stored		E MIL Off - DTC Stored		F Total OBD Tests
	#	%	#	%	#	%	#	%	
1996	2	14.3%	0	0.0%	12	85.7%	0	0.0%	14
1997	46	7.9%	2	0.3%	537	91.8%	0	0.0%	585
1998	661	6.9%	158	1.6%	8,816	91.5%	0	0.0%	9,635
1999	799	5.9%	187	1.4%	12,461	92.7%	0	0.0%	13,447
2000	1,246	6.5%	525	2.7%	17,452	90.8%	0	0.0%	19,223
2001	1,452	7.0%	258	1.2%	19,085	91.8%	0	0.0%	20,795
2002	1,614	6.2%	323	1.2%	24,079	92.6%	0	0.0%	26,016
2003	1,910	5.7%	329	1.0%	31,220	93.3%	0	0.0%	33,459
2004	2,101	5.6%	359	1.0%	35,023	93.4%	0	0.0%	37,483
2005	2,417	5.2%	433	0.9%	43,538	93.9%	0	0.0%	46,388
2006	2,937	5.2%	465	0.8%	52,894	94.0%	0	0.0%	56,296
2007	3,065	4.5%	551	0.8%	64,276	94.7%	0	0.0%	67,892
2008	2,831	4.1%	565	0.8%	65,518	95.1%	0	0.0%	68,914
2009	2,158	3.7%	402	0.7%	55,571	95.6%	0	0.0%	58,131
2010	2,500	3.3%	492	0.7%	72,567	96.0%	0	0.0%	75,559
2011	2,419	2.9%	532	0.6%	79,396	96.4%	0	0.0%	82,347
2012	2,927	2.6%	824	0.7%	107,690	96.6%	0	0.0%	111,441
2013	3,010	2.2%	895	0.6%	133,929	97.2%	0	0.0%	137,834
2014	2,519	1.9%	830	0.6%	132,546	97.5%	0	0.0%	135,895
2015	2,811	1.8%	1,045	0.7%	150,679	97.5%	0	0.0%	154,535
2016	2,296	1.5%	847	0.6%	145,995	97.9%	0	0.0%	149,138
2017	1,627	1.2%	730	0.6%	128,300	98.2%	0	0.0%	130,657
2018	964	0.8%	484	0.4%	122,194	98.8%	0	0.0%	123,642
2019	941	0.6%	425	0.3%	156,227	99.1%	0	0.0%	157,593
2020	26	0.4%	15	0.2%	6,449	99.4%	0	0.0%	6,490
2021	1	1.1%	0	0.0%	93	98.9%	0	0.0%	94
2022	0	0.0%	0	0.0%	18	100.0%	0	0.0%	18
2023	0	0.0%	0	0.0%	1	100.0%	0	0.0%	1
<b>Total:</b>	<b>45,280</b>	<b>2.6%</b>	<b>11,676</b>	<b>0.7%</b>	<b>1,666,566</b>	<b>96.7%</b>	<b>0</b>	<b>0.0%</b>	<b>1,723,522</b>

\*\*Note these totals will not match Appendix B 100% due to after repairs inspections that did not require the OBD portion to be redone



## State of Georgia

# OBD Malfunction Indicator Light (MIL) and Associated Diagnostic Trouble Codes (DTCs)

Reporting Period: 01/01/2022 - 12/31/2022

Vehicle Class: Trucks (<8500 lbs. GVWR)

A Model Year	B MIL On - DTC Stored		C MIL On - No DTC Stored		D MIL Off - No DTC Stored		E MIL Off - DTC Stored		F Total OBD Tests
	#	%	#	%	#	%	#	%	
1996	1	14.3%	0	0.0%	6	85.7%	0	0.0%	7
1997	55	6.0%	16	1.7%	850	92.3%	0	0.0%	921
1998	807	6.1%	204	1.5%	12,179	92.3%	0	0.0%	13,190
1999	1,052	5.5%	310	1.6%	17,863	92.9%	0	0.0%	19,225
2000	1,422	5.4%	523	2.0%	24,207	92.6%	0	0.0%	26,152
2001	1,831	6.1%	409	1.4%	27,922	92.6%	0	0.0%	30,162
2002	2,224	5.7%	446	1.1%	36,374	93.2%	0	0.0%	39,044
2003	2,467	5.4%	539	1.2%	42,752	93.4%	0	0.0%	45,758
2004	3,070	5.3%	579	1.0%	54,040	93.7%	0	0.0%	57,689
2005	2,930	5.2%	490	0.9%	53,103	93.9%	0	0.0%	56,523
2006	3,039	4.9%	480	0.8%	58,260	94.3%	0	0.0%	61,779
2007	3,258	4.4%	481	0.6%	71,017	95.0%	0	0.0%	74,756
2008	2,656	3.9%	513	0.7%	65,695	95.4%	0	0.0%	68,864
2009	1,560	4.0%	283	0.7%	37,120	95.3%	0	0.0%	38,963
2010	1,849	3.1%	346	0.6%	56,534	96.3%	0	0.0%	58,729
2011	2,204	2.9%	480	0.6%	74,617	96.5%	0	0.0%	77,301
2012	1,846	2.4%	417	0.5%	75,799	97.1%	0	0.0%	78,062
2013	1,995	2.0%	481	0.5%	95,759	97.5%	0	0.0%	98,235
2014	1,948	1.8%	454	0.4%	106,279	97.8%	0	0.0%	108,681
2015	1,832	1.4%	451	0.4%	125,205	98.2%	0	0.0%	127,488
2016	1,575	1.2%	549	0.4%	129,719	98.4%	1	0.0%	131,844
2017	1,424	0.9%	571	0.4%	155,844	98.7%	0	0.0%	157,839
2018	963	0.6%	396	0.3%	148,251	99.1%	0	0.0%	149,610
2019	522	0.4%	330	0.3%	122,898	99.3%	0	0.0%	123,750
2020	20	0.3%	33	0.4%	7,666	99.3%	0	0.0%	7,719
2021	3	2.0%	0	0.0%	144	98.0%	0	0.0%	147
2022	0	0.0%	0	0.0%	33	100.0%	0	0.0%	33
2023	0	0.0%	0	0.0%	2	100.0%	0	0.0%	2
<b>Total:</b>	<b>42,553</b>	<b>2.6%</b>	<b>9,781</b>	<b>0.6%</b>	<b>1,600,138</b>	<b>96.8%</b>	<b>1</b>	<b>0.0%</b>	<b>1,652,473</b>

\*\*Note these totals will not match Appendix B 100% due to after repairs inspections that did not require the OBD portion to be redone





## State of Georgia

# OBD Readiness and Associated Monitors

Reporting Period: 01/01/2022 - 12/31/2022

Vehicle Class: Passenger Vehicles (<8500 lbs. GVWR)

A Model Year	B - Fail		C - Monitors Not Ready (Passing & Failing Vehicles)							D Total OBD Tests
	#	%	0	1	2	3	4	5	6+	
1996	2	14.3%	6	5	2	1	0	0	0	14
1997	113	19.4%	262	137	102	38	29	13	2	583
1998	1,582	16.7%	5,071	1,961	1,335	525	331	207	57	9,487
1999	2,033	15.3%	7,501	2,630	1,815	678	398	219	29	13,270
2000	2,876	15.4%	10,310	4,032	2,604	868	565	289	49	18,717
2001	4,886	23.8%	11,511	5,243	2,050	852	564	255	77	20,552
2002	5,393	21.0%	15,325	6,262	2,078	1,133	615	228	70	25,711
2003	6,525	19.7%	20,720	7,398	2,534	1,316	750	308	121	33,147
2004	6,797	18.3%	23,991	8,044	2,612	1,345	758	294	95	37,139
2005	7,783	16.9%	31,548	8,629	2,790	1,763	809	353	85	45,977
2006	8,753	15.7%	39,234	10,332	3,010	2,001	967	250	66	55,860
2007	8,790	13.0%	50,654	10,596	2,741	2,114	1,029	229	12	67,375
2008	8,224	12.0%	52,717	9,890	2,802	1,859	931	163	10	68,372
2009	5,922	10.3%	46,385	7,329	1,864	1,268	674	216	13	57,749
2010	7,253	9.7%	61,482	8,571	2,293	1,465	919	328	21	75,079
2011	7,108	8.7%	67,735	9,212	2,186	1,526	806	358	13	81,836
2012	8,503	7.7%	93,917	10,989	2,357	1,796	1,169	416	15	110,659
2013	8,962	6.5%	119,726	11,120	2,516	1,876	1,273	462	20	136,993
2014	7,406	5.5%	120,251	9,892	1,962	1,404	1,125	459	15	135,108
2015	7,895	5.1%	138,295	10,172	1,939	1,521	1,163	443	6	153,539
2016	6,501	4.4%	135,582	8,575	1,546	1,313	1,044	268	7	148,335
2017	5,233	4.0%	118,869	7,586	1,467	972	800	264	0	129,958
2018	3,839	3.1%	115,039	5,485	1,108	745	614	203	7	123,201
2019	4,539	2.9%	145,332	8,615	1,311	913	800	260	4	157,235
2020	180	2.8%	5,947	390	46	34	48	13	0	6,478
2021	5	5.3%	89	2	3	0	0	0	0	94
2022	0	0.0%	18	0	0	0	0	0	0	18
2023	0	0.0%	1	0	0	0	0	0	0	1
<b>Total:</b>	<b>137,103</b>	<b>8.0%</b>	<b>1,437,518</b>	<b>173,097</b>	<b>47,073</b>	<b>29,326</b>	<b>18,181</b>	<b>6,498</b>	<b>794</b>	<b>1,712,487</b>



## State of Georgia

# OBD Readiness and Associated Monitors

Reporting Period: 01/01/2022 - 12/31/2022

### Vehicle Class: Trucks (<8500 lbs. GVWR)

A Model Year	B - Fail		C - Monitors Not Ready (Passing & Failing Vehicles)							D Total OBD Tests
	#	%	0	1	2	3	4	5	6+	
1996	2	28.6%	2	2	2	1	0	0	0	7
1997	152	16.7%	380	257	175	37	42	19	0	910
1998	2,078	16.0%	6,388	3,098	2,131	677	389	305	4	12,992
1999	2,676	14.1%	9,322	4,969	2,864	860	442	462	11	18,930
2000	3,495	13.6%	14,025	5,978	3,514	1,053	655	398	26	25,649
2001	6,429	21.6%	16,551	8,184	2,757	1,145	709	405	23	29,774
2002	7,365	19.1%	23,566	9,450	3,027	1,358	905	293	14	38,613
2003	7,922	17.5%	26,569	12,755	3,252	1,570	843	248	7	45,244
2004	9,678	16.9%	35,927	14,067	3,783	1,921	1,161	272	8	57,139
2005	9,486	16.9%	36,191	12,748	3,656	2,058	1,206	201	9	56,069
2006	9,300	15.2%	41,345	13,119	3,384	2,161	1,087	223	10	61,329
2007	10,052	13.5%	52,507	14,413	3,381	2,442	1,326	222	3	74,294
2008	8,255	12.1%	51,370	10,986	2,902	1,762	1,167	185	0	68,372
2009	4,744	12.3%	29,575	5,684	1,550	1,092	675	114	3	38,693
2010	5,684	9.7%	47,221	7,116	1,804	1,137	867	246	13	58,404
2011	6,472	8.4%	63,596	8,791	1,882	1,238	1,042	281	8	76,838
2012	5,617	7.2%	65,576	8,138	1,622	1,153	886	275	11	77,661
2013	5,937	6.1%	85,386	8,352	1,479	1,223	990	332	13	97,775
2014	5,939	5.5%	95,841	8,380	1,433	1,226	1,002	354	10	107,244
2015	5,583	4.4%	115,388	7,981	1,341	1,120	916	310	8	127,064
2016	4,507	3.4%	122,222	6,261	1,069	888	631	253	3	131,327
2017	4,734	3.0%	147,302	6,925	1,269	872	682	266	2	157,318
2018	3,948	2.6%	140,421	6,081	1,135	787	675	147	10	149,256
2019	3,117	2.5%	112,310	8,823	998	599	545	162	4	123,441
2020	252	3.3%	6,942	547	68	38	74	28	1	7,698
2021	3	2.0%	145	2	0	0	0	0	0	147
2022	1	3.0%	30	2	1	0	0	0	0	33
2023	1	50.0%	0	1	1	0	0	0	0	2
<b>Total:</b>	<b>133,429</b>	<b>8.2%</b>	<b>1,346,098</b>	<b>193,110</b>	<b>50,480</b>	<b>28,418</b>	<b>18,917</b>	<b>6,001</b>	<b>201</b>	<b>1,627,831</b>



## State of Georgia

**OBD and Functional (Fuel Cap Test) Results**  
Reporting Period: 01/01/2022 - 12/31/2022

Vehicle Class: Passenger Vehicles (&lt;8500 lbs. GVWR)

A	B - OBD Pass Fuel Cap													C - OBD Fail Fuel Cap													D
Model Year	Pass	Pass %	Fail	Fail %	Missing Not Replaced	Missing Not Replaced %	Replaced	Replaced %	Tested Again	Tested Again %	Other	Other %	Pass	Pass %	Fail	Fail %	Missing Not Replaced	Missing Not Replaced %	Replaced	Replaced %	Tested Again	Tested Again %	Other	Other %	Total OBD Tests		
1996	10	76.9%	0	0.0%	0	0.0%	0	0.0%	1	7.7%	0	0.0%	1	7.7%	1	7.7%	0	0.0%	0	0.0%	0	0.0%	0	0.0%	13		
1997	356	70.9%	0	0.0%	0	0.0%	14	2.8%	26	5.2%	0	0.0%	85	16.9%	9	1.8%	3	0.6%	2	0.4%	7	1.4%	0	0.0%	502		
1998	6,177	74.7%	0	0.0%	0	0.0%	217	2.6%	381	4.6%	0	0.0%	1,151	13.9%	223	2.7%	9	0.1%	47	0.6%	59	0.7%	0	0.0%	8,264		
1999	8,804	76.7%	0	0.0%	0	0.0%	286	2.5%	494	4.3%	0	0.0%	1,481	12.9%	277	2.4%	7	0.1%	53	0.5%	79	0.7%	0	0.0%	11,481		
2000	12,171	76.7%	0	0.0%	0	0.0%	373	2.4%	697	4.4%	0	0.0%	2,077	13.1%	333	2.1%	18	0.1%	60	0.4%	140	0.9%	0	0.0%	15,869		
2001	11,658	69.8%	0	0.0%	0	0.0%	401	2.4%	688	4.1%	0	0.0%	3,271	19.6%	376	2.3%	14	0.1%	104	0.6%	192	1.1%	0	0.0%	16,704		
2002	15,518	72.6%	0	0.0%	0	0.0%	484	2.3%	860	4.0%	0	0.0%	3,676	17.2%	474	2.2%	19	0.1%	126	0.6%	217	1.0%	0	0.0%	21,374		
2003	20,689	74.6%	0	0.0%	0	0.0%	572	2.1%	1,029	3.7%	0	0.0%	4,552	16.4%	511	1.8%	13	0.0%	125	0.5%	245	0.9%	0	0.0%	27,736		
2004	23,673	75.4%	0	0.0%	0	0.0%	727	2.3%	1,265	4.0%	0	0.0%	4,740	15.1%	567	1.8%	25	0.1%	156	0.5%	252	0.8%	0	0.0%	31,405		
2005	30,275	77.2%	0	0.0%	0	0.0%	832	2.1%	1,426	3.6%	0	0.0%	5,513	14.1%	682	1.7%	27	0.1%	172	0.4%	288	0.7%	0	0.0%	39,215		
2006	38,061	79.6%	0	0.0%	0	0.0%	813	1.7%	1,470	3.1%	0	0.0%	6,341	13.3%	677	1.4%	25	0.1%	146	0.3%	260	0.5%	0	0.0%	47,793		
2007	48,560	82.5%	0	0.0%	0	0.0%	913	1.6%	1,760	3.0%	0	0.0%	6,559	11.1%	667	1.1%	35	0.1%	127	0.2%	245	0.4%	0	0.0%	58,866		
2008	49,852	83.3%	0	0.0%	0	0.0%	1,010	1.7%	1,806	3.0%	0	0.0%	5,895	9.8%	829	1.4%	31	0.1%	152	0.3%	284	0.5%	0	0.0%	59,859		
2009	43,156	85.1%	0	0.0%	0	0.0%	761	1.5%	1,562	3.1%	0	0.0%	4,317	8.5%	621	1.2%	26	0.1%	98	0.2%	171	0.3%	0	0.0%	50,712		
2010	53,913	86.3%	0	0.0%	0	0.0%	888	1.4%	1,776	2.8%	0	0.0%	4,888	7.8%	665	1.1%	24	0.0%	110	0.2%	193	0.3%	0	0.0%	62,457		
2011	57,458	86.6%	0	0.0%	0	0.0%	1,083	1.6%	2,133	3.2%	0	0.0%	4,636	7.0%	684	1.0%	22	0.0%	90	0.1%	228	0.3%	0	0.0%	66,334		
2012	75,828	86.8%	0	0.0%	0	0.0%	1,630	1.9%	3,082	3.5%	0	0.0%	5,391	6.2%	1,034	1.2%	38	0.0%	140	0.2%	248	0.3%	0	0.0%	87,391		
2013	91,584	87.5%	0	0.0%	0	0.0%	2,029	1.9%	3,884	3.7%	0	0.0%	5,359	5.1%	1,277	1.2%	30	0.0%	164	0.2%	286	0.3%	0	0.0%	104,613		
2014	91,319	89.0%	0	0.0%	0	0.0%	1,749	1.7%	3,625	3.5%	0	0.0%	4,356	4.2%	1,173	1.1%	19	0.0%	118	0.1%	209	0.2%	0	0.0%	102,568		
2015	103,366	89.0%	0	0.0%	0	0.0%	2,158	1.9%	4,032	3.5%	0	0.0%	4,680	4.0%	1,505	1.3%	24	0.0%	133	0.1%	238	0.2%	0	0.0%	116,136		
2016	89,227	89.5%	0	0.0%	0	0.0%	1,945	2.0%	3,472	3.5%	0	0.0%	3,480	3.5%	1,255	1.3%	16	0.0%	83	0.1%	179	0.2%	0	0.0%	99,657		
2017	71,950	89.6%	0	0.0%	0	0.0%	1,717	2.0%	2,951	3.7%	0	0.0%	2,379	3.0%	1,155	1.4%	11	0.0%	59	0.1%	114	0.1%	0	0.0%	80,336		
2018	64,209	91.0%	0	0.0%	0	0.0%	1,372	1.9%	2,447	3.5%	0	0.0%	1,658	2.4%	720	1.0%	16	0.0%	34	0.0%	72	0.1%	0	0.0%	70,528		
2019	78,052	92.1%	0	0.0%	0	0.0%	1,581	1.9%	2,430	2.9%	0	0.0%	1,911	2.3%	672	0.8%	20	0.0%	43	0.1%	68	0.1%	0	0.0%	84,777		
2020	3,066	92.0%	0	0.0%	0	0.0%	56	1.7%	101	3.0%	0	0.0%	84	2.5%	19	0.6%	0	0.0%	2	0.1%	6	0.2%	0	0.0%	3,334		
2021	37	86.0%	0	0.0%	0	0.0%	2	4.7%	2	4.7%	0	0.0%	2	4.7%	0	0.0%	0	0.0%	0	0.0%	0	0.0%	0	0.0%	43		
2022	5	100.0%	0	0.0%	0	0.0%	0	0.0%	0	0.0%	0	0.0%	0	0.0%	0	0.0%	0	0.0%	0	0.0%	0	0.0%	0	0.0%	5		
2023	1	100.0%	0	0.0%	0	0.0%	0	0.0%	0	0.0%	0	0.0%	0	0.0%	0	0.0%	0	0.0%	0	0.0%	0	0.0%	0	0.0%	1		
Total:	1,088,975	85.9%	0	0.0%	0	0.0%	23,613	1.9%	43,400	3.4%	0	0.0%	88,483	7.0%	16,406	1.3%	472	0.0%	2,344	0.2%	4,280	0.3%	0	0.0%	1,267,973		



## OBD and Functional (Fuel Cap Test) Results

Reporting Period: 01/01/2022 - 12/31/2022

Vehicle Class: Trucks (&lt;8500 lbs. GVWR)

A	B - OBD Pass Fuel Cap												C - OBD Fail Fuel Cap												D
Model Year	Pass	Pass %	Fail	Fail %	Missing Not Replaced	Missing Not Replaced %	Replaced	Replaced %	Tested Again	Tested Again %	Other	Other %	Pass	Pass %	Fail	Fail %	Missing Not Replaced	Missing Not Replaced %	Replaced	Replaced %	Tested Again	Tested Again %	Other	Other %	Total OBD Tests
1996	4	66.7%	0	0.0%	0	0.0%	0	0.0%	0	0.0%	0	0.0%	1	16.7%	0	0.0%	0	0.0%	0	0.0%	1	16.7%	0	0.0%	6
1997	599	75.6%	0	0.0%	0	0.0%	13	1.6%	38	4.8%	0	0.0%	108	13.6%	22	2.8%	5	0.6%	3	0.4%	4	0.5%	0	0.0%	792
1998	8,702	75.7%	0	0.0%	0	0.0%	307	2.7%	487	4.2%	0	0.0%	1,453	12.6%	358	3.1%	13	0.1%	64	0.6%	106	0.9%	0	0.0%	11,490
1999	13,071	77.4%	0	0.0%	0	0.0%	463	2.7%	708	4.2%	0	0.0%	1,917	11.4%	487	2.9%	23	0.1%	68	0.4%	140	0.8%	0	0.0%	16,877
2000	17,512	78.4%	0	0.0%	0	0.0%	553	2.5%	930	4.2%	0	0.0%	2,475	11.1%	586	2.6%	23	0.1%	95	0.4%	164	0.7%	0	0.0%	22,338
2001	17,820	71.8%	0	0.0%	0	0.0%	568	2.3%	985	4.0%	0	0.0%	4,402	17.7%	652	2.6%	21	0.1%	147	0.4%	237	1.0%	0	0.0%	24,832
2002	24,397	74.4%	0	0.0%	0	0.0%	750	2.3%	1,289	3.9%	0	0.0%	5,142	15.7%	733	2.2%	30	0.1%	173	0.5%	264	0.8%	0	0.0%	32,778
2003	29,581	76.1%	0	0.0%	0	0.0%	909	2.3%	1,409	3.6%	0	0.0%	5,601	14.4%	880	2.3%	38	0.1%	187	0.5%	281	0.7%	0	0.0%	38,886
2004	37,934	77.3%	0	0.0%	0	0.0%	1,006	2.1%	1,679	3.4%	0	0.0%	6,900	14.1%	945	1.9%	52	0.1%	206	0.4%	347	0.7%	0	0.0%	49,069
2005	37,566	78.4%	0	0.0%	0	0.0%	813	1.7%	1,390	2.9%	0	0.0%	6,908	14.4%	758	1.6%	34	0.1%	172	0.4%	295	0.6%	0	0.0%	47,936
2006	42,797	80.7%	0	0.0%	0	0.0%	787	1.5%	1,305	2.5%	0	0.0%	6,917	13.0%	780	1.5%	31	0.1%	157	0.3%	253	0.5%	0	0.0%	53,027
2007	53,658	82.9%	0	0.0%	0	0.0%	896	1.4%	1,582	2.4%	0	0.0%	7,383	11.4%	773	1.2%	31	0.0%	133	0.2%	260	0.4%	0	0.0%	64,716
2008	50,108	83.7%	0	0.0%	0	0.0%	882	1.5%	1,640	2.7%	0	0.0%	6,077	10.2%	761	1.3%	29	0.0%	135	0.2%	227	0.4%	0	0.0%	59,859
2009	25,596	83.6%	0	0.0%	0	0.0%	434	1.4%	884	2.9%	0	0.0%	3,134	10.2%	395	1.3%	12	0.0%	61	0.2%	104	0.3%	0	0.0%	30,620
2010	37,925	85.8%	0	0.0%	0	0.0%	717	1.6%	1,247	2.8%	0	0.0%	3,534	8.0%	522	1.2%	24	0.1%	85	0.2%	150	0.3%	0	0.0%	44,204
2011	51,548	86.8%	0	0.0%	0	0.0%	917	1.5%	1,789	3.0%	0	0.0%	4,128	7.0%	648	1.1%	17	0.0%	121	0.2%	199	0.3%	0	0.0%	59,367
2012	53,012	87.4%	0	0.0%	0	0.0%	1,043	1.7%	2,071	3.4%	0	0.0%	3,609	5.9%	645	1.1%	13	0.0%	95	0.2%	190	0.3%	0	0.0%	60,678
2013	62,749	88.7%	0	0.0%	0	0.0%	1,180	1.7%	2,442	3.5%	0	0.0%	3,361	4.8%	714	1.0%	18	0.0%	92	0.1%	154	0.2%	0	0.0%	70,710
2014	68,517	89.7%	0	0.0%	0	0.0%	1,182	1.5%	2,419	3.2%	0	0.0%	3,330	4.4%	686	0.9%	20	0.0%	66	0.1%	156	0.2%	0	0.0%	76,376
2015	82,834	91.2%	0	0.0%	0	0.0%	1,255	1.4%	2,698	3.0%	0	0.0%	3,161	3.5%	669	0.7%	12	0.0%	67	0.1%	125	0.1%	0	0.0%	90,821
2016	76,129	90.8%	0	0.0%	0	0.0%	1,450	1.7%	2,818	3.4%	0	0.0%	2,416	2.9%	830	1.0%	20	0.0%	69	0.1%	118	0.1%	0	0.0%	83,850
2017	73,276	90.8%	0	0.0%	0	0.0%	1,553	1.9%	2,911	3.6%	0	0.0%	1,973	2.4%	845	1.0%	15	0.0%	64	0.1%	101	0.1%	0	0.0%	80,738
2018	59,953	91.9%	0	0.0%	0	0.0%	1,175	1.8%	2,078	3.2%	0	0.0%	1,355	2.1%	585	0.9%	16	0.0%	29	0.0%	50	0.1%	0	0.0%	65,241
2019	42,567	92.1%	0	0.0%	0	0.0%	629	1.4%	1,816	3.9%	0	0.0%	814	1.8%	316	0.7%	11	0.0%	6	0.0%	38	0.1%	0	0.0%	46,197
2020	2,569	91.0%	0	0.0%	0	0.0%	46	1.6%	104	3.7%	0	0.0%	75	2.7%	25	0.9%	1	0.0%	0	0.0%	2	0.1%	0	0.0%	2,822
2021	51	91.1%	0	0.0%	0	0.0%	1	1.8%	2	3.6%	0	0.0%	2	3.6%	0	0.0%	0	0.0%	0	0.0%	0	0.0%	0	0.0%	56
2022	10	76.9%	0	0.0%	0	0.0%	1	7.7%	1	7.7%	0	0.0%	1	7.7%	0	0.0%	0	0.0%	0	0.0%	0	0.0%	0	0.0%	13
Total:	970,485	85.6%	0	0.0%	0	0.0%	19,530	1.7%	36,722	3.2%	0	0.0%	86,177	7.6%	14,615	1.3%	509	0.0%	2,295	0.2%	3,966	0.3%	0	0.0%	1,134,299



## State of Georgia

# First After-Repairs (Retest) Results - OBD

Reporting Period: 01/01/2022 - 12/31/2022

### Vehicle Class: Passenger Vehicles (<8500 lbs. GVWR)

A	B				C	D	E
Model Year	Pass #	Pass %	Fail #	Fail %	Pass / Fail Total	Unknown	Grand Total
1997	49	81.7%	11	18.3%	60	0	60
1998	950	84.7%	172	15.3%	1,122	0	1,122
1999	1,239	83.2%	250	16.8%	1,489	0	1,489
2000	2,524	87.3%	369	12.8%	2,893	0	2,893
2001	2,254	74.0%	792	26.0%	3,046	0	3,046
2002	2,786	78.2%	777	21.8%	3,563	0	3,563
2003	3,348	78.6%	914	21.5%	4,262	0	4,262
2004	3,549	79.2%	935	20.9%	4,484	0	4,484
2005	4,238	80.6%	1,023	19.4%	5,261	0	5,261
2006	4,728	80.5%	1,146	19.5%	5,874	0	5,874
2007	4,989	82.1%	1,088	17.9%	6,077	0	6,077
2008	4,838	82.6%	1,023	17.5%	5,861	0	5,861
2009	3,661	84.1%	694	15.9%	4,355	0	4,355
2010	4,378	82.1%	956	17.9%	5,334	0	5,334
2011	4,565	83.9%	876	16.1%	5,441	0	5,441
2012	5,974	85.7%	995	14.3%	6,969	0	6,969
2013	6,081	85.0%	1,077	15.1%	7,158	0	7,158
2014	5,262	86.1%	847	13.9%	6,109	0	6,109
2015	5,916	86.2%	947	13.8%	6,863	0	6,863
2016	4,909	86.9%	742	13.1%	5,651	0	5,651
2017	4,046	86.7%	619	13.3%	4,665	0	4,665
2018	3,053	88.2%	410	11.8%	3,463	0	3,463
2019	3,387	87.5%	484	12.5%	3,871	0	3,871
2020	89	89.9%	10	10.1%	99	0	99
<b>Total:</b>	<b>86,813</b>	<b>83.5%</b>	<b>17,157</b>	<b>16.5%</b>	<b>103,970</b>	<b>0</b>	<b>103,970</b>



## State of Georgia

# First After-Repairs (Retest) Results - OBD

Reporting Period: 01/01/2022 - 12/31/2022

### Vehicle Class: Trucks (<8500 lbs. GVWR)

A	B				C	D	E
Model Year	Pass #	Pass %	Fail #	Fail %	Pass / Fail Total	Unknown	Grand Total
1996	1	100.0%	0	0.0%	1	0	1
1997	84	85.7%	14	14.3%	98	0	98
1998	1,308	83.8%	253	16.2%	1,561	0	1,561
1999	1,762	84.6%	321	15.4%	2,083	0	2,083
2000	3,036	87.1%	451	12.9%	3,487	0	3,487
2001	3,391	78.7%	920	21.3%	4,311	0	4,311
2002	4,025	79.6%	1,030	20.4%	5,055	0	5,055
2003	4,615	81.7%	1,032	18.3%	5,647	0	5,647
2004	5,521	81.0%	1,293	19.0%	6,814	0	6,814
2005	5,305	80.6%	1,281	19.5%	6,586	0	6,586
2006	5,313	81.8%	1,182	18.2%	6,495	0	6,495
2007	5,744	81.2%	1,327	18.8%	7,071	0	7,071
2008	4,853	81.8%	1,078	18.2%	5,931	0	5,931
2009	2,711	81.1%	632	18.9%	3,343	0	3,343
2010	3,498	81.9%	771	18.1%	4,269	0	4,269
2011	4,213	83.3%	842	16.7%	5,055	0	5,055
2012	3,921	85.4%	668	14.6%	4,589	0	4,589
2013	4,161	85.8%	691	14.2%	4,852	0	4,852
2014	4,107	85.5%	694	14.5%	4,801	0	4,801
2015	4,152	87.3%	606	12.7%	4,758	0	4,758
2016	3,779	90.6%	392	9.4%	4,171	0	4,171
2017	3,900	89.8%	441	10.2%	4,341	0	4,341
2018	3,186	90.2%	348	9.9%	3,534	0	3,534
2019	2,359	90.9%	237	9.1%	2,596	0	2,596
2020	113	86.9%	17	13.1%	130	0	130
<b>Total:</b>	<b>85,058</b>	<b>83.7%</b>	<b>16,521</b>	<b>16.3%</b>	<b>101,579</b>	<b>0</b>	<b>101,579</b>



# State of Georgia

## First After-Repairs (Retest) Results - TSI

Reporting Period: 01/01/2022 - 12/31/2022

### Vehicle Class: Passenger Vehicles (<8500 lbs. GVWR)

A	B				C	D	E
Model Year	Pass #	Pass %	Fail #	Fail %	Pass / Fail Total	Unknown	Grand Total
1998	1	100.0%	0	0.0%	1	0	1
2004	1	100.0%	0	0.0%	1	0	1
2006	1	100.0%	0	0.0%	1	0	1
2010	1	100.0%	0	0.0%	1	0	1
2013	1	100.0%	0	0.0%	1	0	1
2014	1	100.0%	0	0.0%	1	0	1
<b>Total:</b>	<b>6</b>	<b>100.0%</b>	<b>0</b>	<b>0.0%</b>	<b>6</b>	<b>0</b>	<b>6</b>



# State of Georgia

## First After-Repairs (Retest) Results - TSI

Reporting Period: 01/01/2022 - 12/31/2022

### Vehicle Class: Trucks (<8500 lbs. GVWR)

A	B				C	D	E
Model Year	Pass #	Pass %	Fail #	Fail %	Pass / Fail Total	Unknown	Grand Total
1998	1	100.0%	0	0.0%	1	0	1
1999	1	100.0%	0	0.0%	1	0	1
2001	2	100.0%	0	0.0%	2	0	2
<b>Total:</b>	<b>4</b>	<b>100.0%</b>	<b>0</b>	<b>0.0%</b>	<b>4</b>	<b>0</b>	<b>4</b>





# State of Georgia

## First After-Repairs (Retest) Results - All - Visual Results

Reporting Period: 01/01/2022 - 12/31/2022

Vehicle Class: Passenger Vehicles (<8500 lbs. GVWR)

A	B				C	D	E
Model Year	Pass #	Pass %	Fail #	Fail %	Pass / Fail Total	Unknown	Grand Total
1997	1	100.0%	0	0.0%	1	0	1
1998	42	100.0%	0	0.0%	42	0	42
1999	43	100.0%	0	0.0%	43	0	43
2000	129	97.7%	3	2.3%	132	0	132
2001	73	97.3%	2	2.7%	75	0	75
2002	97	100.0%	0	0.0%	97	0	97
2003	107	99.1%	1	0.9%	108	0	108
2004	104	100.0%	0	0.0%	104	0	104
2005	140	100.0%	0	0.0%	140	0	140
2006	165	100.0%	0	0.0%	165	0	165
2007	171	98.8%	2	1.2%	173	0	173
2008	149	100.0%	0	0.0%	149	0	149
2009	111	100.0%	0	0.0%	111	0	111
2010	124	99.2%	1	0.8%	125	0	125
2011	129	99.2%	1	0.8%	130	0	130
2012	200	100.0%	0	0.0%	200	0	200
2013	176	99.4%	1	0.6%	177	0	177
2014	128	100.0%	0	0.0%	128	0	128
2015	162	99.4%	1	0.6%	163	0	163
2016	163	99.4%	1	0.6%	164	0	164
2017	106	99.1%	1	0.9%	107	0	107
2018	108	100.0%	0	0.0%	108	0	108
2019	146	99.3%	1	0.7%	147	0	147
2020	5	100.0%	0	0.0%	5	0	5
<b>Total:</b>	<b>2,779</b>	<b>99.5%</b>	<b>15</b>	<b>0.5%</b>	<b>2,794</b>	<b>0</b>	<b>2,794</b>



# State of Georgia

## First After-Repairs (Retest) Results - All - Visual Results

Reporting Period: 01/01/2022 - 12/31/2022

### Vehicle Class: Trucks (<8500 lbs. GVWR)

A	B				C	D	E
Model Year	Pass #	Pass %	Fail #	Fail %	Pass / Fail Total	Unknown	Grand Total
1997	3	100.0%	0	0.0%	3	0	3
1998	31	100.0%	0	0.0%	31	0	31
1999	67	100.0%	0	0.0%	67	0	67
2000	75	98.7%	1	1.3%	76	0	76
2001	89	100.0%	0	0.0%	89	0	89
2002	96	99.0%	1	1.0%	97	0	97
2003	113	100.0%	0	0.0%	113	0	113
2004	133	100.0%	0	0.0%	133	0	133
2005	139	99.3%	1	0.7%	140	0	140
2006	125	100.0%	0	0.0%	125	0	125
2007	136	100.0%	0	0.0%	136	0	136
2008	111	100.0%	0	0.0%	111	0	111
2009	75	100.0%	0	0.0%	75	0	75
2010	67	100.0%	0	0.0%	67	0	67
2011	110	100.0%	0	0.0%	110	0	110
2012	66	100.0%	0	0.0%	66	0	66
2013	81	98.8%	1	1.2%	82	0	82
2014	85	100.0%	0	0.0%	85	0	85
2015	85	98.8%	1	1.2%	86	0	86
2016	87	100.0%	0	0.0%	87	0	87
2017	98	98.0%	2	2.0%	100	0	100
2018	88	100.0%	0	0.0%	88	0	88
2019	77	100.0%	0	0.0%	77	0	77
2020	3	100.0%	0	0.0%	3	0	3
<b>Total:</b>	<b>2,040</b>	<b>99.7%</b>	<b>7</b>	<b>0.3%</b>	<b>2,047</b>	<b>0</b>	<b>2,047</b>



## State of Georgia

# First After-Repairs (Retest) Results - All - Functional Results

Reporting Period: 01/01/2022 - 12/31/2022

### Vehicle Class: Passenger Vehicles (<8500 lbs. GVWR)

A	B				C	D	E
Model Year	Pass #	Pass %	Fail #	Fail %	Pass / Fail Total	Unknown	Grand Total
1997	9	100.0%	0	0.0%	9	0	9
1998	195	98.5%	3	1.5%	198	0	198
1999	237	94.4%	14	5.6%	251	0	251
2000	517	98.5%	8	1.5%	525	0	525
2001	330	98.5%	5	1.5%	335	0	335
2002	428	97.9%	9	2.1%	437	0	437
2003	440	98.4%	7	1.6%	447	0	447
2004	503	97.7%	12	2.3%	515	0	515
2005	600	98.0%	12	2.0%	612	0	612
2006	609	98.1%	12	1.9%	621	0	621
2007	609	96.4%	23	3.6%	632	0	632
2008	777	98.7%	10	1.3%	787	0	787
2009	559	96.9%	18	3.1%	577	0	577
2010	648	98.2%	12	1.8%	660	0	660
2011	704	98.3%	12	1.7%	716	0	716
2012	1,054	98.1%	21	2.0%	1,075	0	1,075
2013	1,182	98.3%	21	1.8%	1,203	0	1,203
2014	1,110	97.9%	24	2.1%	1,134	0	1,134
2015	1,404	98.2%	26	1.8%	1,430	0	1,430
2016	1,158	97.8%	26	2.2%	1,184	0	1,184
2017	1,054	97.6%	26	2.4%	1,080	0	1,080
2018	681	98.0%	14	2.0%	695	0	695
2019	618	97.3%	17	2.7%	635	0	635
2020	12	100.0%	0	0.0%	12	0	12
<b>Total:</b>	<b>15,438</b>	<b>97.9%</b>	<b>332</b>	<b>2.1%</b>	<b>15,770</b>	<b>0</b>	<b>15,770</b>



## State of Georgia

# First After-Repairs (Retest) Results - All - Functional Results

Reporting Period: 01/01/2022 - 12/31/2022

### Vehicle Class: Trucks (<8500 lbs. GVWR)

A	B				C	D	E
Model Year	Pass #	Pass %	Fail #	Fail %	Pass / Fail Total	Unknown	Grand Total
1997	17	94.4%	1	5.6%	18	0	18
1998	321	98.5%	5	1.5%	326	0	326
1999	443	98.7%	6	1.3%	449	0	449
2000	704	98.6%	10	1.4%	714	0	714
2001	579	98.8%	7	1.2%	586	0	586
2002	666	97.7%	16	2.4%	682	0	682
2003	808	98.4%	13	1.6%	821	0	821
2004	840	97.0%	26	3.0%	866	0	866
2005	695	97.1%	21	2.9%	716	0	716
2006	687	98.3%	12	1.7%	699	0	699
2007	706	98.6%	10	1.4%	716	0	716
2008	713	97.9%	15	2.1%	728	0	728
2009	364	97.9%	8	2.2%	372	0	372
2010	503	97.5%	13	2.5%	516	0	516
2011	645	97.6%	16	2.4%	661	0	661
2012	641	98.9%	7	1.1%	648	0	648
2013	675	98.0%	14	2.0%	689	0	689
2014	645	98.3%	11	1.7%	656	0	656
2015	653	98.5%	10	1.5%	663	0	663
2016	804	98.3%	14	1.7%	818	0	818
2017	803	98.3%	14	1.7%	817	0	817
2018	559	98.4%	9	1.6%	568	0	568
2019	318	98.8%	4	1.2%	322	0	322
2020	18	90.0%	2	10.0%	20	0	20
<b>Total:</b>	<b>13,807</b>	<b>98.1%</b>	<b>264</b>	<b>1.9%</b>	<b>14,071</b>	<b>0</b>	<b>14,071</b>



## State of Georgia

# First After-Repairs (Retest) Results - All - Overall Results

Reporting Period: 01/01/2022 - 12/31/2022

### Vehicle Class: Passenger Vehicles (<8500 lbs. GVWR)

A	B				C	D	E
Model Year	Pass #	Pass %	Fail #	Fail %	Pass/Fail Total	Unknown	Grand Total
1997	49	81.7%	11	18.3%	60	0	60
1998	951	84.7%	172	15.3%	1,123	0	1,123
1999	1,239	83.2%	250	16.8%	1,489	0	1,489
2000	2,524	87.3%	369	12.8%	2,893	0	2,893
2001	2,254	74.0%	792	26.0%	3,046	0	3,046
2002	2,786	78.2%	777	21.8%	3,563	0	3,563
2003	3,348	78.6%	914	21.5%	4,262	0	4,262
2004	3,550	79.2%	935	20.9%	4,485	0	4,485
2005	4,238	80.6%	1,023	19.4%	5,261	0	5,261
2006	4,729	80.5%	1,146	19.5%	5,875	0	5,875
2007	4,989	82.1%	1,088	17.9%	6,077	0	6,077
2008	4,838	82.6%	1,023	17.5%	5,861	0	5,861
2009	3,661	84.1%	694	15.9%	4,355	0	4,355
2010	4,379	82.1%	956	17.9%	5,335	0	5,335
2011	4,565	83.9%	876	16.1%	5,441	0	5,441
2012	5,974	85.7%	995	14.3%	6,969	0	6,969
2013	6,082	85.0%	1,077	15.0%	7,159	0	7,159
2014	5,263	86.1%	847	13.9%	6,110	0	6,110
2015	5,916	86.2%	947	13.8%	6,863	0	6,863
2016	4,909	86.9%	742	13.1%	5,651	0	5,651
2017	4,046	86.7%	619	13.3%	4,665	0	4,665
2018	3,053	88.2%	410	11.8%	3,463	0	3,463
2019	3,387	87.5%	484	12.5%	3,871	0	3,871
2020	89	89.9%	10	10.1%	99	0	99
<b>Total:</b>	<b>86,819</b>	<b>83.5%</b>	<b>17,157</b>	<b>16.5%</b>	<b>103,976</b>	<b>0</b>	<b>103,976</b>



## State of Georgia

# First After-Repairs (Retest) Results - All - Overall Results

Reporting Period: 01/01/2022 - 12/31/2022

### Vehicle Class: Trucks (<8500 lbs. GVWR)

A	B				C	D	E
Model Year	Pass #	Pass %	Fail #	Fail %	Pass/Fail Total	Unknown	Grand Total
1996	1	100.0%	0	0.0%	1	0	1
1997	84	85.7%	14	14.3%	98	0	98
1998	1,309	83.8%	253	16.2%	1,562	0	1,562
1999	1,763	84.6%	321	15.4%	2,084	0	2,084
2000	3,036	87.1%	451	12.9%	3,487	0	3,487
2001	3,393	78.7%	920	21.3%	4,313	0	4,313
2002	4,025	79.6%	1,030	20.4%	5,055	0	5,055
2003	4,615	81.7%	1,032	18.3%	5,647	0	5,647
2004	5,521	81.0%	1,293	19.0%	6,814	0	6,814
2005	5,305	80.6%	1,281	19.5%	6,586	0	6,586
2006	5,313	81.8%	1,182	18.2%	6,495	0	6,495
2007	5,744	81.2%	1,327	18.8%	7,071	0	7,071
2008	4,853	81.8%	1,078	18.2%	5,931	0	5,931
2009	2,711	81.1%	632	18.9%	3,343	0	3,343
2010	3,498	81.9%	771	18.1%	4,269	0	4,269
2011	4,213	83.3%	842	16.7%	5,055	0	5,055
2012	3,921	85.4%	668	14.6%	4,589	0	4,589
2013	4,161	85.8%	691	14.2%	4,852	0	4,852
2014	4,107	85.5%	694	14.5%	4,801	0	4,801
2015	4,152	87.3%	606	12.7%	4,758	0	4,758
2016	3,779	90.6%	392	9.4%	4,171	0	4,171
2017	3,900	89.8%	441	10.2%	4,341	0	4,341
2018	3,186	90.2%	348	9.9%	3,534	0	3,534
2019	2,359	90.9%	237	9.1%	2,596	0	2,596
2020	113	86.9%	17	13.1%	130	0	130
<b>Total:</b>	<b>85,062</b>	<b>83.7%</b>	<b>16,521</b>	<b>16.3%</b>	<b>101,583</b>	<b>0</b>	<b>101,583</b>



## State of Georgia

# Second/Subsequent After-Repairs Test Results - OBD

Reporting Period: 01/01/2022 - 12/31/2022

### Vehicle Class: Passenger Vehicles (<8500 lbs. GVWR)

A	B				C	D	E
Model Year	Pass #	Pass %	Fail #	Fail %	Pass/Fail Total	Unknown	Grand Total
1997	3	75.0%	1	25.0%	4	0	4
1998	103	59.2%	71	40.8%	174	0	174
1999	149	69.6%	65	30.4%	214	0	214
2000	272	73.3%	99	26.7%	371	0	371
2001	493	63.0%	289	37.0%	782	0	782
2002	478	59.5%	325	40.5%	803	0	803
2003	568	60.8%	367	39.3%	935	0	935
2004	621	62.6%	371	37.4%	992	0	992
2005	627	61.8%	388	38.2%	1,015	0	1,015
2006	722	62.4%	436	37.7%	1,158	0	1,158
2007	695	65.3%	370	34.7%	1,065	0	1,065
2008	704	65.1%	377	34.9%	1,081	0	1,081
2009	485	65.6%	254	34.4%	739	0	739
2010	660	65.5%	347	34.5%	1,007	0	1,007
2011	617	65.7%	322	34.3%	939	0	939
2012	717	70.5%	300	29.5%	1,017	0	1,017
2013	746	68.1%	350	31.9%	1,096	0	1,096
2014	642	69.6%	281	30.4%	923	0	923
2015	713	70.6%	297	29.4%	1,010	0	1,010
2016	556	69.9%	239	30.1%	795	0	795
2017	487	73.1%	179	26.9%	666	0	666
2018	312	77.0%	93	23.0%	405	0	405
2019	359	72.1%	139	27.9%	498	0	498
2020	5	71.4%	2	28.6%	7	0	7
<b>Total:</b>	<b>11,734</b>	<b>66.3%</b>	<b>5,962</b>	<b>33.7%</b>	<b>17,696</b>	<b>0</b>	<b>17,696</b>



## State of Georgia

# Second/Subsequent After-Repairs Test Results - OBD

Reporting Period: 01/01/2022 - 12/31/2022

### Vehicle Class: Trucks (<8500 lbs. GVWR)

A	B				C	D	E
Model Year	Pass #	Pass %	Fail #	Fail %	Pass/Fail Total	Unknown	Grand Total
1997	6	60.0%	4	40.0%	10	0	10
1998	161	66.5%	81	33.5%	242	0	242
1999	226	73.1%	83	26.9%	309	0	309
2000	361	71.9%	141	28.1%	502	0	502
2001	612	60.0%	408	40.0%	1,020	0	1,020
2002	683	62.6%	408	37.4%	1,091	0	1,091
2003	691	62.5%	414	37.5%	1,105	0	1,105
2004	840	62.8%	497	37.2%	1,337	0	1,337
2005	860	68.1%	403	31.9%	1,263	0	1,263
2006	796	68.7%	363	31.3%	1,159	0	1,159
2007	909	67.1%	446	32.9%	1,355	0	1,355
2008	749	67.3%	364	32.7%	1,113	0	1,113
2009	459	64.3%	255	35.7%	714	0	714
2010	525	67.2%	256	32.8%	781	0	781
2011	609	69.9%	262	30.1%	871	0	871
2012	474	69.4%	209	30.6%	683	0	683
2013	510	71.6%	202	28.4%	712	0	712
2014	531	73.0%	196	27.0%	727	0	727
2015	455	73.2%	167	26.9%	622	0	622
2016	304	74.7%	103	25.3%	407	0	407
2017	372	79.0%	99	21.0%	471	0	471
2018	288	75.6%	93	24.4%	381	0	381
2019	210	75.5%	68	24.5%	278	0	278
2020	8	72.7%	3	27.3%	11	0	11
<b>Total:</b>	<b>11,639</b>	<b>67.8%</b>	<b>5,525</b>	<b>32.2%</b>	<b>17,164</b>	<b>0</b>	<b>17,164</b>





State of Georgia

## Second/Subsequent After-Repairs Test Results - TSI

Reporting Period: 01/01/2022 - 12/31/2022

**Vehicle Class: Passenger Vehicles (<8500 lbs. GVWR)**

**NO DATA FOR REPORTING PERIOD**



State of Georgia

## Second/Subsequent After-Repairs Test Results - TSI

Reporting Period: 01/01/2022 - 12/31/2022

**Vehicle Class: Trucks (<8500 lbs. GVWR)**

**NO DATA FOR REPORTING PERIOD**



## State of Georgia

# Second/Subsequent After-Repairs Results - All - Visual

Reporting Period: 01/01/2022 - 12/31/2022

### Vehicle Class: Passenger Vehicles (<8500 lbs. GVWR)

A	B				C	D	E
Model Year	Pass #	Pass %	Fail #	Fail %	Pass/Fail Total	Unknown	Grand Total
1998	1	100.0%	0	0.0%	1	0	1
2000	8	100.0%	0	0.0%	8	0	8
2001	8	100.0%	0	0.0%	8	0	8
2002	5	100.0%	0	0.0%	5	0	5
2003	9	100.0%	0	0.0%	9	0	9
2004	7	100.0%	0	0.0%	7	0	7
2005	9	100.0%	0	0.0%	9	0	9
2006	11	100.0%	0	0.0%	11	0	11
2007	8	100.0%	0	0.0%	8	0	8
2008	6	100.0%	0	0.0%	6	0	6
2009	4	100.0%	0	0.0%	4	0	4
2010	10	100.0%	0	0.0%	10	0	10
2011	4	100.0%	0	0.0%	4	0	4
2012	6	100.0%	0	0.0%	6	0	6
2013	8	100.0%	0	0.0%	8	0	8
2014	6	100.0%	0	0.0%	6	0	6
2015	6	85.7%	1	14.3%	7	0	7
2016	3	100.0%	0	0.0%	3	0	3
2017	3	100.0%	0	0.0%	3	0	3
2018	2	100.0%	0	0.0%	2	0	2
2019	2	100.0%	0	0.0%	2	0	2
<b>Total:</b>	<b>126</b>	<b>99.2%</b>	<b>1</b>	<b>0.8%</b>	<b>127</b>	<b>0</b>	<b>127</b>



# State of Georgia

## Second/Subsequent After-Repairs Results - All - Visual

Reporting Period: 01/01/2022 - 12/31/2022

### Vehicle Class: Trucks (<8500 lbs. GVWR)

A	B				C	D	E
Model Year	Pass #	Pass %	Fail #	Fail %	Pass/Fail Total	Unknown	Grand Total
1998	2	100.0%	0	0.0%	2	0	2
1999	1	100.0%	0	0.0%	1	0	1
2000	6	100.0%	0	0.0%	6	0	6
2001	9	100.0%	0	0.0%	9	0	9
2002	6	100.0%	0	0.0%	6	0	6
2003	12	100.0%	0	0.0%	12	0	12
2004	9	100.0%	0	0.0%	9	0	9
2005	13	100.0%	0	0.0%	13	0	13
2006	5	100.0%	0	0.0%	5	0	5
2007	10	100.0%	0	0.0%	10	0	10
2008	9	100.0%	0	0.0%	9	0	9
2009	3	100.0%	0	0.0%	3	0	3
2010	2	100.0%	0	0.0%	2	0	2
2011	4	100.0%	0	0.0%	4	0	4
2012	1	100.0%	0	0.0%	1	0	1
2013	4	100.0%	0	0.0%	4	0	4
2014	3	100.0%	0	0.0%	3	0	3
2015	1	100.0%	0	0.0%	1	0	1
2016	1	100.0%	0	0.0%	1	0	1
2017	2	100.0%	0	0.0%	2	0	2
2018	1	100.0%	0	0.0%	1	0	1
<b>Total:</b>	<b>104</b>	<b>100.0%</b>	<b>0</b>	<b>0.0%</b>	<b>104</b>	<b>0</b>	<b>104</b>



## State of Georgia

# Second/Subsequent After-Repairs Results - All - Functional

Reporting Period: 01/01/2022 - 12/31/2022

### Vehicle Class: Passenger Vehicles (<8500 lbs. GVWR)

A	B				C	D	E
Model Year	Pass #	Pass %	Fail #	Fail %	Pass/Fail Total	Unknown	Grand Total
1998	3	75.0%	1	25.0%	4	0	4
1999	12	100.0%	0	0.0%	12	0	12
2000	8	88.9%	1	11.1%	9	0	9
2001	5	100.0%	0	0.0%	5	0	5
2002	13	86.7%	2	13.3%	15	0	15
2003	7	87.5%	1	12.5%	8	0	8
2004	15	93.8%	1	6.3%	16	0	16
2005	12	92.3%	1	7.7%	13	0	13
2006	11	100.0%	0	0.0%	11	0	11
2007	25	100.0%	0	0.0%	25	0	25
2008	13	86.7%	2	13.3%	15	0	15
2009	13	100.0%	0	0.0%	13	0	13
2010	13	100.0%	0	0.0%	13	0	13
2011	12	100.0%	0	0.0%	12	0	12
2012	24	96.0%	1	4.0%	25	0	25
2013	24	85.7%	4	14.3%	28	0	28
2014	28	96.6%	1	3.5%	29	0	29
2015	31	93.9%	2	6.1%	33	0	33
2016	29	93.6%	2	6.5%	31	0	31
2017	26	89.7%	3	10.3%	29	0	29
2018	17	94.4%	1	5.6%	18	0	18
2019	22	88.0%	3	12.0%	25	0	25
<b>Total:</b>	<b>363</b>	<b>93.3%</b>	<b>26</b>	<b>6.7%</b>	<b>389</b>	<b>0</b>	<b>389</b>



# State of Georgia

## Second/Subsequent After-Repairs Results - All - Functional

Reporting Period: 01/01/2022 - 12/31/2022

### Vehicle Class: Trucks (<8500 lbs. GVWR)

A	B				C	D	E
Model Year	Pass #	Pass %	Fail #	Fail %	Pass/Fail Total	Unknown	Grand Total
1998	6	85.7%	1	14.3%	7	0	7
1999	6	85.7%	1	14.3%	7	0	7
2000	12	100.0%	0	0.0%	12	0	12
2001	10	90.9%	1	9.1%	11	0	11
2002	17	100.0%	0	0.0%	17	0	17
2003	14	100.0%	0	0.0%	14	0	14
2004	29	93.6%	2	6.5%	31	0	31
2005	18	90.0%	2	10.0%	20	0	20
2006	14	100.0%	0	0.0%	14	0	14
2007	13	92.9%	1	7.1%	14	0	14
2008	18	90.0%	2	10.0%	20	0	20
2009	11	91.7%	1	8.3%	12	0	12
2010	14	93.3%	1	6.7%	15	0	15
2011	19	95.0%	1	5.0%	20	0	20
2012	10	100.0%	0	0.0%	10	0	10
2013	17	94.4%	1	5.6%	18	0	18
2014	12	100.0%	0	0.0%	12	0	12
2015	12	100.0%	0	0.0%	12	0	12
2016	13	100.0%	0	0.0%	13	0	13
2017	17	94.4%	1	5.6%	18	0	18
2018	13	100.0%	0	0.0%	13	0	13
2019	4	100.0%	0	0.0%	4	0	4
2020	2	50.0%	2	50.0%	4	0	4
<b>Total:</b>	<b>301</b>	<b>94.7%</b>	<b>17</b>	<b>5.3%</b>	<b>318</b>	<b>0</b>	<b>318</b>



## State of Georgia

# Second/Subsequent After-Repairs Results - All - Overall

Reporting Period: 01/01/2022 - 12/31/2022

### Vehicle Class: Passenger Vehicles (<8500 lbs. GVWR)

A	B				C	D	E
Model Year	Pass #	Pass %	Fail #	Fail %	Pass/Fail Total	Unknown	Grand Total
1997	3	75.0%	1	25.0%	4	0	4
1998	103	59.2%	71	40.8%	174	0	174
1999	149	69.6%	65	30.4%	214	0	214
2000	272	73.3%	99	26.7%	371	0	371
2001	493	63.0%	289	37.0%	782	0	782
2002	478	59.5%	325	40.5%	803	0	803
2003	568	60.8%	367	39.3%	935	0	935
2004	621	62.6%	371	37.4%	992	0	992
2005	627	61.8%	388	38.2%	1,015	0	1,015
2006	722	62.4%	436	37.7%	1,158	0	1,158
2007	695	65.3%	370	34.7%	1,065	0	1,065
2008	704	65.1%	377	34.9%	1,081	0	1,081
2009	485	65.6%	254	34.4%	739	0	739
2010	660	65.5%	347	34.5%	1,007	0	1,007
2011	617	65.7%	322	34.3%	939	0	939
2012	717	70.5%	300	29.5%	1,017	0	1,017
2013	746	68.1%	350	31.9%	1,096	0	1,096
2014	642	69.6%	281	30.4%	923	0	923
2015	713	70.6%	297	29.4%	1,010	0	1,010
2016	556	69.9%	239	30.1%	795	0	795
2017	487	73.1%	179	26.9%	666	0	666
2018	312	77.0%	93	23.0%	405	0	405
2019	359	72.1%	139	27.9%	498	0	498
2020	5	71.4%	2	28.6%	7	0	7
<b>Total:</b>	<b>11,734</b>	<b>66.3%</b>	<b>5,962</b>	<b>33.7%</b>	<b>17,696</b>	<b>0</b>	<b>17,696</b>



## State of Georgia

# Second/Subsequent After-Repairs Results - All - Overall

Reporting Period: 01/01/2022 - 12/31/2022

### Vehicle Class: Trucks (<8500 lbs. GVWR)

A	B				C	D	E
Model Year	Pass #	Pass %	Fail #	Fail %	Pass/Fail Total	Unknown	Grand Total
1997	6	60.0%	4	40.0%	10	0	10
1998	161	66.5%	81	33.5%	242	0	242
1999	226	73.1%	83	26.9%	309	0	309
2000	361	71.9%	141	28.1%	502	0	502
2001	612	60.0%	408	40.0%	1,020	0	1,020
2002	683	62.6%	408	37.4%	1,091	0	1,091
2003	691	62.5%	414	37.5%	1,105	0	1,105
2004	840	62.8%	497	37.2%	1,337	0	1,337
2005	860	68.1%	403	31.9%	1,263	0	1,263
2006	796	68.7%	363	31.3%	1,159	0	1,159
2007	909	67.1%	446	32.9%	1,355	0	1,355
2008	749	67.3%	364	32.7%	1,113	0	1,113
2009	459	64.3%	255	35.7%	714	0	714
2010	525	67.2%	256	32.8%	781	0	781
2011	609	69.9%	262	30.1%	871	0	871
2012	474	69.4%	209	30.6%	683	0	683
2013	510	71.6%	202	28.4%	712	0	712
2014	531	73.0%	196	27.0%	727	0	727
2015	455	73.2%	167	26.9%	622	0	622
2016	304	74.7%	103	25.3%	407	0	407
2017	372	79.0%	99	21.0%	471	0	471
2018	288	75.6%	93	24.4%	381	0	381
2019	210	75.5%	68	24.5%	278	0	278
2020	8	72.7%	3	27.3%	11	0	11
<b>Total:</b>	<b>11,639</b>	<b>67.8%</b>	<b>5,525</b>	<b>32.2%</b>	<b>17,164</b>	<b>0</b>	<b>17,164</b>





## State of Georgia

# Vehicles with Initial Fail Result that Receive Repair Waiver

Reporting Period: 01/01/2022 - 12/31/2022

A Model Year	B				C				D	E		
	Passenger Vehicles	# Repair Waivers		%	Trucks	# Repair Waivers		%	Total Vehicles	Total # Repair Waivers		%
	Initial Fails	Approved	Declined	Approved	Initial Fails	Approved	Declined	Approved	Initial Fails	Approved	Declined	Approved
1996	2	0	0	0.0%	2	0	0	0.0%	4	0	0	0.0%
1997	111	0	0	0.0%	153	2	0	1.3%	264	2	0	0.8%
1998	1,463	5	0	0.3%	1,958	8	0	0.4%	3,421	13	0	0.4%
1999	1,863	6	0	0.3%	2,564	7	0	0.3%	4,427	13	0	0.3%
2000	2,548	10	1	0.4%	3,243	11	0	0.3%	5,791	21	1	0.4%
2001	3,861	18	0	0.5%	5,264	24	1	0.5%	9,125	42	1	0.5%
2002	4,377	17	0	0.4%	6,127	26	0	0.4%	10,504	43	0	0.4%
2003	5,304	30	0	0.6%	6,799	24	0	0.4%	12,103	54	0	0.4%
2004	5,614	26	0	0.5%	8,178	33	2	0.4%	13,792	59	2	0.4%
2005	6,508	26	1	0.4%	7,920	35	0	0.4%	14,428	61	1	0.4%
2006	7,297	32	0	0.4%	7,885	34	0	0.4%	15,182	66	0	0.4%
2007	7,472	55	2	0.7%	8,397	47	2	0.6%	15,869	102	4	0.6%
2008	7,073	29	1	0.4%	7,118	35	0	0.5%	14,191	64	1	0.5%
2009	5,217	24	0	0.5%	3,960	22	0	0.6%	9,177	46	0	0.5%
2010	6,238	25	0	0.4%	4,879	33	0	0.7%	11,117	58	0	0.5%
2011	6,193	40	0	0.6%	5,665	33	1	0.6%	11,858	73	1	0.6%
2012	7,774	35	0	0.5%	5,006	26	0	0.5%	12,780	61	0	0.5%
2013	8,319	37	0	0.4%	5,416	24	0	0.4%	13,735	61	0	0.4%
2014	7,080	25	0	0.4%	5,386	22	0	0.4%	12,466	47	0	0.4%
2015	7,692	20	0	0.3%	5,172	25	0	0.5%	12,864	45	0	0.3%
2016	6,410	11	0	0.2%	4,582	10	0	0.2%	10,992	21	0	0.2%
2017	5,284	8	0	0.2%	4,815	5	0	0.1%	10,099	13	0	0.1%
2018	3,918	7	1	0.2%	3,889	11	0	0.3%	7,807	18	1	0.2%
2019	4,410	1	0	0.0%	2,947	0	0	0.0%	7,357	1	0	0.0%
2020	188	0	0	0.0%	254	0	0	0.0%	442	0	0	0.0%
2021	3	0	0	0.0%	3	0	0	0.0%	6	0	0	0.0%
<b>Total:</b>	<b>122,219</b>	<b>487</b>	<b>6</b>	<b>0.4%</b>	<b>117,582</b>	<b>497</b>	<b>6</b>	<b>0.4%</b>	<b>239,801</b>	<b>984</b>	<b>12</b>	<b>0.4%</b>



# State of Georgia

## Summary of Waivers Processed

(In test year 2022, model years subject to inspection are 1998 - 2019)

Reporting Period: 01/01/2022 - 12/31/2022

### Approved

Model Year	Grand Total	Repair	Senior Exemption	Manager Authorized Exemption	Out-of-Area Extensions					Non-Conforming						Inspection Blocked by EPD	GVWR Letter
					Military	Student	Business	Manager Override	Fleet	1975 TSI Standards W/O Cat	1975 TSI Standards With Cat	Forced ASM W/O Cat	Forced ASM With Cat	Forced W/O Cat	Forced With Cat		
1998	1,672	16	1,619	1	8	8	17	1	0	0	1	0	0	1	0	0	0
1999	2,385	22	2,320	0	7	17	17	1	1	0	0	0	0	0	0	0	0
2000	2,684	28	2,595	1	12	15	31	1	0	0	0	0	0	0	1	0	0
2001	3,010	54	2,876	0	15	24	31	8	0	0	1	0	0	0	1	0	0
2002	3,524	59	3,358	1	21	52	30	0	0	1	2	0	0	0	0	0	0
2003	3,658	79	3,440	1	24	55	56	2	0	0	0	0	0	0	0	0	1
2004	3,697	78	3,416	1	40	66	89	4	1	1	0	0	0	0	0	0	1
2005	3,742	85	3,391	2	48	103	100	9	2	0	1	0	0	0	1	0	0
2006	3,748	93	3,351	2	52	113	126	5	3	0	0	0	0	0	2	0	1
2007	3,744	128	3,273	1	61	115	153	7	5	0	1	0	0	0	0	0	0
2008	3,279	100	2,812	4	57	155	143	6	2	0	0	0	0	0	0	0	0
2009	2,367	65	1,998	4	48	116	124	3	7	0	2	0	0	0	0	0	0
2010	2,656	80	2,113	3	74	196	171	4	10	0	1	0	0	1	1	0	2
2011	2,442	91	1,857	1	70	221	172	9	21	0	0	0	0	0	0	0	0
2012	2,610	84	1,831	2	111	267	270	21	24	0	0	0	0	0	0	0	0
2013	1,002	84	65	6	147	313	325	20	41	0	1	0	0	0	0	0	0
2014	964	57	0	4	159	324	359	17	40	0	1	0	0	0	1	0	2
2015	1,150	58	0	4	181	410	403	23	69	0	0	0	0	1	0	0	1
2016	1,159	33	0	5	172	405	406	18	119	0	0	0	0	0	0	0	1
2017	1,173	21	0	2	193	383	427	22	121	0	0	0	0	0	0	0	4
2018	1,024	24	0	2	160	337	403	23	68	0	0	0	0	0	0	0	7
2019	1,274	2	0	2	198	365	525	23	145	1	1	0	0	0	0	0	12
Totals:	52,964	1,341	40,315	49	1,858	4,060	4,378	227	679	3	12	0	0	3	7	0	32



# State of Georgia

## Summary of Waivers Processed

(In test year 2022, model years subject to inspection are 1998 - 2019)

Reporting Period: 01/01/2022 - 12/31/2022

### Denied

Model Year	Grand Total	Repair	Senior Exemption	Manager Authorized Exemption	Out-of-Area Extensions					Non-Conforming						Inspection Blocked by EPD	GVWR Letter
					Military	Student	Business	Manager Override	Fleet	1975 TSI Standards W/O Cat	1975 TSI Standards With Cat	Forced ASM W/O Cat	Forced ASM With Cat	Forced W/O Cat	Forced With Cat		
1998	40	0	40	0	0	0	0	0	0	0	0	0	0	0	0	0	0
1999	56	2	54	0	0	0	0	0	0	0	0	0	0	0	0	0	0
2000	72	2	68	0	1	1	0	0	0	0	0	0	0	0	0	0	0
2001	72	1	70	0	0	0	0	0	0	0	0	0	0	0	0	0	1
2002	113	0	111	0	1	0	0	0	0	0	0	0	0	0	0	0	1
2003	118	0	117	0	0	0	0	0	0	0	1	0	0	0	0	0	1
2004	126	3	123	0	0	0	0	0	0	0	0	0	0	0	0	0	0
2005	129	1	128	0	0	0	0	0	0	0	0	0	0	0	0	0	0
2006	127	0	127	0	0	0	0	0	0	0	0	0	0	0	0	0	0
2007	150	5	144	0	0	0	0	0	0	0	0	0	0	0	0	0	1
2008	131	1	130	0	0	0	0	0	0	0	0	0	0	0	0	0	0
2009	72	0	71	0	0	0	0	0	0	0	0	0	0	0	0	0	1
2010	121	0	117	0	1	3	0	0	0	0	0	0	0	0	0	0	0
2011	101	3	96	0	0	2	0	0	0	0	0	0	0	0	0	0	0
2012	20	0	19	0	0	1	0	0	0	0	0	0	0	0	0	0	0
2013	37	1	34	0	1	0	0	0	0	0	0	0	0	0	0	0	1
2014	26	1	21	0	1	0	3	0	0	0	0	0	0	0	0	0	0
2015	27	0	24	0	1	1	0	0	0	0	0	0	0	0	0	0	1
2016	18	1	15	0	0	1	1	0	0	0	0	0	0	0	0	0	0
2017	15	0	13	0	1	0	0	0	0	0	0	0	0	0	0	0	1
2018	13	1	11	0	0	1	0	0	0	0	0	0	0	0	0	0	0
2019	39	0	31	0	0	4	2	0	0	0	0	0	0	0	0	0	2
Totals:	1,623	22	1,564	0	7	14	6	0	0	0	1	0	0	0	0	0	10



**State of Georgia**  
**Referee Tests Performed**  
**Reporting Period: 01/01/2022 - 12/31/2022**

Model Year	Total	Pass	Pass %	Fail	Fail %
1997	0	0	0.0%	0	0.0%
1998	0	0	0.0%	0	0.0%
1999	0	0	0.0%	0	0.0%
2000	0	0	0.0%	0	0.0%
2001	0	0	0.0%	0	0.0%
2002	0	0	0.0%	0	0.0%
2003	0	0	0.0%	0	0.0%
2004	0	0	0.0%	0	0.0%
2005	0	0	0.0%	0	0.0%
2006	0	0	0.0%	0	0.0%
2007	0	0	0.0%	0	0.0%
2008	0	0	0.0%	0	0.0%
2009	0	0	0.0%	0	0.0%
2010	0	0	0.0%	0	0.0%
2011	0	0	0.0%	0	0.0%
2012	0	0	0.0%	0	0.0%
2013	1	1	100.0%	0	0.0%
2014	0	0	0.0%	0	0.0%
2015	0	0	0.0%	0	0.0%
2016	0	0	0.0%	0	0.0%
2017	0	0	0.0%	0	0.0%
2018	0	0	0.0%	0	0.0%
<b>Grand Total:</b>	<b>1</b>	<b>1</b>	<b>100.0%</b>	<b>0</b>	<b>0.0%</b>



## State of Georgia Audit Activity

**Reporting Period: 01/01/2022 - 12/31/2022**

Audit Type	Audit Reason	Total	Jan	Feb	Mar	Apr	May	Jun	Jul	Aug	Sep	Oct	Nov	Dec
Certification Audit	GAS	26	3	7	0	2	1	1	1	3	5	1	1	1
	GAS-Mobile	5	0	0	1	0	2	0	1	1	0	0	0	0
	Moving GAS/Viewing Area	6	0	0	1	1	0	0	1	1	0	1	0	1
	Station	68	4	7	4	5	4	4	7	13	3	8	7	2
<b>Subtotal:</b>		<b>105</b>	<b>7</b>	<b>14</b>	<b>6</b>	<b>8</b>	<b>7</b>	<b>5</b>	<b>10</b>	<b>18</b>	<b>8</b>	<b>10</b>	<b>8</b>	<b>4</b>
Overt Onsite Complete Audit	Overt Complete Audit	480	72	37	0	0	74	14	0	14	69	39	59	102
<b>Subtotal:</b>		<b>480</b>	<b>72</b>	<b>37</b>	<b>0</b>	<b>0</b>	<b>74</b>	<b>14</b>	<b>0</b>	<b>14</b>	<b>69</b>	<b>39</b>	<b>59</b>	<b>102</b>
GAS Unit Audit	After Repair Audit	22	3	1	1	0	0	1	1	9	5	1	0	0
	Gas Unit Audit	314	0	0	0	0	1	89	136	88	0	0	0	0
<b>Subtotal:</b>		<b>336</b>	<b>3</b>	<b>1</b>	<b>1</b>	<b>0</b>	<b>1</b>	<b>90</b>	<b>137</b>	<b>97</b>	<b>5</b>	<b>1</b>	<b>0</b>	<b>0</b>
Overt Onsite Limited Audit	Overt Limited	8,354	516	610	775	674	639	754	722	824	759	734	745	602
<b>Subtotal:</b>		<b>8,354</b>	<b>516</b>	<b>610</b>	<b>775</b>	<b>674</b>	<b>639</b>	<b>754</b>	<b>722</b>	<b>824</b>	<b>759</b>	<b>734</b>	<b>745</b>	<b>602</b>
Closeout Audit	Gas Unit Closeout	24	3	3	0	1	1	5	2	2	4	1	2	0
	Station Closeout	117	5	11	5	6	4	5	14	18	7	7	2	33
<b>Subtotal:</b>		<b>141</b>	<b>8</b>	<b>14</b>	<b>5</b>	<b>7</b>	<b>5</b>	<b>10</b>	<b>16</b>	<b>20</b>	<b>11</b>	<b>8</b>	<b>4</b>	<b>33</b>
Covert Onsite Vehicle Audit	Covert Vehicle Onsite Visit	2,096	111	125	186	188	202	213	206	239	168	226	90	142
	Follow Up Audit	91	1	0	2	2	0	8	0	0	0	0	65	13
	Test & Repair	346	0	25	38	6	19	4	14	3	53	18	80	86
<b>Subtotal:</b>		<b>2,533</b>	<b>112</b>	<b>150</b>	<b>226</b>	<b>196</b>	<b>221</b>	<b>225</b>	<b>220</b>	<b>242</b>	<b>221</b>	<b>244</b>	<b>235</b>	<b>241</b>
Covert Remote Visual Audit	Covert Remote Visual Audit	1,517	165	133	113	107	101	96	127	161	126	144	152	92
<b>Subtotal:</b>		<b>1,517</b>	<b>165</b>	<b>133</b>	<b>113</b>	<b>107</b>	<b>101</b>	<b>96</b>	<b>127</b>	<b>161</b>	<b>126</b>	<b>144</b>	<b>152</b>	<b>92</b>
90 Day Lockout	90 Day Lockout	76	2	4	6	12	6	9	3	6	8	7	9	4
<b>Subtotal:</b>		<b>76</b>	<b>2</b>	<b>4</b>	<b>6</b>	<b>12</b>	<b>6</b>	<b>9</b>	<b>3</b>	<b>6</b>	<b>8</b>	<b>7</b>	<b>9</b>	<b>4</b>
EPD Audit	Oversight	522	64	36	83	62	70	68	49	47	18	0	13	12
<b>Subtotal:</b>		<b>522</b>	<b>64</b>	<b>36</b>	<b>83</b>	<b>62</b>	<b>70</b>	<b>68</b>	<b>49</b>	<b>47</b>	<b>18</b>	<b>0</b>	<b>13</b>	<b>12</b>
Ride Along Audit	Ride Along Audit	45	6	6	5	4	5	4	0	3	4	4	4	0
<b>Subtotal:</b>		<b>45</b>	<b>6</b>	<b>6</b>	<b>5</b>	<b>4</b>	<b>5</b>	<b>4</b>	<b>0</b>	<b>3</b>	<b>4</b>	<b>4</b>	<b>4</b>	<b>0</b>
<b>Total:</b>		<b>14,109</b>	<b>955</b>	<b>1,005</b>	<b>1,220</b>	<b>1,070</b>	<b>1,129</b>	<b>1,275</b>	<b>1,284</b>	<b>1,432</b>	<b>1,229</b>	<b>1,191</b>	<b>1,229</b>	<b>1,090</b>



## State of Georgia

### Covert Audits Conducted by Inducement and Test Type

Reporting Period: 01/01/2022 - 12/31/2022

Inducement	Test Type		Total
	OBDII	TSI	
Emission False Pass	190	0	190
Functional False Pass	1,388	0	1,388
Visual False Pass	0	0	0
No False Pass	0	0	0
OBDII Bulb Check False Pass	372	0	372
OBDII MIL Command/Codes	520	0	520
OBDII Readiness False Pass	0	0	0
OBDII Non-Communication	63	0	63
<b>Total:</b>	<b>2,533</b>	<b>0</b>	<b>2,533</b>



## State of Georgia

### Covert Audits Conducted Resulting in a False Pass by Test Type Reporting Period: 01/01/2022 - 12/31/2022

False Pass	Test Type		Total
	OBDII	TSI	
Emission False Pass	31	0	31
Functional False Pass	243	0	243
Visual False Pass	0	0	0
No False Pass	0	0	0
OBDII Bulb Check False Pass	151	0	151
OBDII MIL Command/Codes	12	0	12
OBDII Readiness False Pass	0	0	0
OBDII Non-Communication	0	0	0
<b>Total:</b>	<b>437</b>	<b>0</b>	<b>437</b>



**State of Georgia**  
**Inspection Station Information by Test Type - OBD**  
 Reporting Period: 01/01/2022 – 12/31/2022

**Station ID** GA000058  
**Address** 2270 CASCADE ROAD SW  
**Zip** 30311  
**Technician Count** 3

**Name** CASCADE SERVICE CENTER  
**City** ATLANTA  
**County** FULTON

Model Year	Total	Fail	% Failed
1997	2	0	0.0%
1998	47	19	40.4%
1999	62	15	24.2%
2000	83	23	27.7%
2001	107	39	36.5%
2002	131	48	36.6%
2003	154	35	22.7%
2004	170	53	31.2%
2005	186	45	24.2%
2006	238	59	24.8%
2007	279	58	20.8%
2008	222	41	18.5%
2009	166	22	13.3%
2010	217	44	20.3%
2011	231	29	12.6%
2012	292	44	15.1%
2013	366	46	12.6%
2014	334	45	13.5%
2015	398	48	12.1%
2016	348	29	8.3%
2017	353	29	8.2%
2018	311	12	3.9%
2019	263	9	3.4%
2020	10	0	0.0%
<b>Total:</b>	<b>4,970</b>	<b>792</b>	<b>15.9%</b>

**Station ID** GA000061  
**Address** 3034 LAWRENCEVILLE SUWANEE RD STE D  
**Zip** 30024  
**Technician Count** 2

**Name** NGE INC  
**City** SUWANEE  
**County** GWINNETT

Model Year	Total	Fail	% Failed
1998	31	2	6.5%
1999	47	8	17.0%
2000	83	3	3.6%
2001	78	15	19.2%
2002	113	19	16.8%
2003	131	15	11.5%
2004	164	19	11.6%
2005	207	23	11.1%
2006	241	23	9.5%
2007	302	28	9.3%
2008	295	34	11.5%
2009	209	17	8.1%
2010	348	21	6.0%
2011	348	19	5.5%
2012	434	20	4.6%
2013	531	29	5.5%
2014	578	18	3.1%
2015	688	19	2.8%
2016	669	15	2.2%
2017	672	12	1.8%
2018	612	7	1.1%
2019	577	16	2.8%
2020	31	0	0.0%
<b>Total:</b>	<b>7,389</b>	<b>382</b>	<b>5.2%</b>





**State of Georgia**  
**Inspection Station Information by Test Type - OBD**  
 Reporting Period: 01/01/2022 – 12/31/2022

**Station ID** GA000068  
**Address** 10999 CRABAPPLE ROAD  
**Zip** 30075  
**Technician Count** 6

**Name** NORTH ROSWELL AUTOMOTIVE  
**City** ROSWELL  
**County** FULTON

Model Year	Total	Fail	% Failed
1997	1	0	0.0%
1998	14	3	21.4%
1999	7	1	14.3%
2000	12	0	0.0%
2001	17	5	29.4%
2002	21	2	9.5%
2003	26	4	15.4%
2004	37	1	2.7%
2005	29	3	10.3%
2006	44	5	11.4%
2007	31	1	3.2%
2008	55	4	7.3%
2009	31	0	0.0%
2010	48	3	6.3%
2011	56	2	3.6%
2012	64	6	9.4%
2013	98	8	8.2%
2014	112	6	5.4%
2015	119	5	4.2%
2016	111	7	6.3%
2017	111	2	1.8%
2018	124	5	4.0%
2019	124	2	1.6%
2020	1	0	0.0%
<b>Total:</b>	<b>1,293</b>	<b>75</b>	<b>5.8%</b>

**Station ID** GA000098  
**Address** 4499 ROSWELL RD NE  
**Zip** 30342  
**Technician Count** 4

**Name** CHARLES ALLEN SHELL  
**City** ATLANTA  
**County** FULTON

Model Year	Total	Fail	% Failed
1997	3	1	33.3%
1998	3	0	0.0%
1999	1	0	0.0%
2000	7	1	14.3%
2001	11	5	45.5%
2002	10	3	30.0%
2003	18	3	16.7%
2004	11	2	18.2%
2005	29	4	13.8%
2006	13	1	7.7%
2007	20	4	20.0%
2008	32	2	6.3%
2009	14	0	0.0%
2010	23	3	13.0%
2011	32	3	9.4%
2012	44	1	2.3%
2013	73	6	8.2%
2014	83	3	3.6%
2015	77	3	3.9%
2016	87	2	2.3%
2017	87	2	2.3%
2018	83	2	2.4%
2019	103	1	1.0%
<b>Total:</b>	<b>864</b>	<b>52</b>	<b>6.0%</b>



**State of Georgia**  
**Inspection Station Information by Test Type - OBD**  
 Reporting Period: 01/01/2022 – 12/31/2022

**Station ID** GA000101  
**Address** 3334 MEMORIAL DRIVE  
**Zip** 30032  
**Technician Count** 2

**Name** VAN DOVER ENTERPRISES INC  
**City** DECATUR  
**County** DEKALB

Model Year	Total	Fail	% Failed
1998	3	1	33.3%
1999	2	1	50.0%
2000	2	0	0.0%
2001	9	1	11.1%
2002	18	9	50.0%
2003	7	1	14.3%
2004	9	3	33.3%
2005	6	0	0.0%
2006	8	2	25.0%
2007	16	5	31.3%
2008	11	2	18.2%
2009	9	1	11.1%
2010	8	1	12.5%
2011	5	0	0.0%
2012	7	1	14.3%
2013	14	0	0.0%
2014	19	2	10.5%
2015	21	2	9.5%
2016	14	3	21.4%
2017	20	1	5.0%
2018	12	0	0.0%
2019	11	0	0.0%
<b>Total:</b>	<b>231</b>	<b>36</b>	<b>15.6%</b>

**Station ID** GA000106  
**Address** 1580 LOWER ROSWELL RD.  
**Zip** 30068  
**Technician Count** 2

**Name** RAPID ROTATION INC.  
**City** MARIETTA  
**County** COBB

Model Year	Total	Fail	% Failed
1997	1	0	0.0%
1998	16	2	12.5%
1999	14	2	14.3%
2000	20	3	15.0%
2001	28	6	21.4%
2002	28	4	14.3%
2003	20	0	0.0%
2004	26	4	15.4%
2005	27	3	11.1%
2006	45	3	6.7%
2007	35	6	17.1%
2008	37	7	18.9%
2009	24	2	8.3%
2010	35	4	11.4%
2011	44	7	15.9%
2012	42	1	2.4%
2013	53	4	7.6%
2014	72	4	5.6%
2015	65	6	9.2%
2016	79	4	5.1%
2017	76	2	2.6%
2018	85	1	1.2%
2019	85	4	4.7%
2020	1	0	0.0%
<b>Total:</b>	<b>958</b>	<b>79</b>	<b>8.2%</b>



**State of Georgia**  
**Inspection Station Information by Test Type - OBD**  
 Reporting Period: 01/01/2022 – 12/31/2022

**Station ID** GA000121  
**Address** 838 VILLA RICA HWY  
**Zip** 30157  
**Technician Count** 1

**Name** DALLAS AUTO REPAIR INC  
**City** DALLAS  
**County** PAULDING

Model Year	Total	Fail	% Failed
1998	5	0	0.0%
1999	10	0	0.0%
2000	12	0	0.0%
2001	15	1	6.7%
2002	19	2	10.5%
2003	22	3	13.6%
2004	23	2	8.7%
2005	25	2	8.0%
2006	15	0	0.0%
2007	25	1	4.0%
2008	20	2	10.0%
2009	11	1	9.1%
2010	13	1	7.7%
2011	20	1	5.0%
2012	18	2	11.1%
2013	21	2	9.5%
2014	20	2	10.0%
2015	18	2	11.1%
2016	24	2	8.3%
2017	31	1	3.2%
2018	28	0	0.0%
2019	29	2	6.9%
2020	1	0	0.0%
<b>Total:</b>	<b>425</b>	<b>29</b>	<b>6.8%</b>

**Station ID** GA000122  
**Address** 1215 ERNEST W. BARRETT PKWY. NW  
**Zip** 30144  
**Technician Count** 41

**Name** CARMAX #7103  
**City** KENNESAW  
**County** COBB

Model Year	Total	Fail	% Failed
1998	1	0	0.0%
1999	2	0	0.0%
2000	2	0	0.0%
2001	4	0	0.0%
2002	1	0	0.0%
2003	6	0	0.0%
2004	4	0	0.0%
2005	5	0	0.0%
2006	15	1	6.7%
2007	10	0	0.0%
2008	8	1	12.5%
2009	4	0	0.0%
2010	69	1	1.5%
2011	158	6	3.8%
2012	328	18	5.5%
2013	488	20	4.1%
2014	595	29	4.9%
2015	711	38	5.3%
2016	1,139	53	4.7%
2017	1,456	69	4.7%
2018	1,622	55	3.4%
2019	1,766	74	4.2%
2020	89	4	4.5%
<b>Total:</b>	<b>8,483</b>	<b>369</b>	<b>4.3%</b>



**State of Georgia**  
**Inspection Station Information by Test Type - OBD**  
 Reporting Period: 01/01/2022 – 12/31/2022

**Station ID** GA000123  
**Address** 3403 SATELLITE BLVD  
**Zip** 30096  
**Technician Count** 4

**Name** ACURA CARLAND  
**City** DULUTH  
**County** GWINNETT

Model Year	Total	Fail	% Failed
1997	1	0	0.0%
1999	2	0	0.0%
2000	4	1	25.0%
2001	3	0	0.0%
2002	4	0	0.0%
2003	3	1	33.3%
2004	10	5	50.0%
2005	4	0	0.0%
2006	8	2	25.0%
2007	4	0	0.0%
2008	11	0	0.0%
2009	2	0	0.0%
2010	6	2	33.3%
2011	13	2	15.4%
2012	22	3	13.6%
2013	19	4	21.1%
2014	33	1	3.0%
2015	32	3	9.4%
2016	47	4	8.5%
2017	44	4	9.1%
2018	48	5	10.4%
2019	147	19	12.9%
2020	23	3	13.0%
<b>Total:</b>	<b>490</b>	<b>59</b>	<b>12.0%</b>

**Station ID** GA000127  
**Address** 3488 E. PONCE DE LEON AVE.  
**Zip** 30079  
**Technician Count** 2

**Name** A-R-E AUTO SERVICE INC.  
**City** SCOTTDAL  
**County** DEKALB

Model Year	Total	Fail	% Failed
1997	3	0	0.0%
1998	50	10	20.0%
1999	67	12	17.9%
2000	84	11	13.1%
2001	102	24	23.5%
2002	119	31	26.1%
2003	136	38	27.9%
2004	147	33	22.5%
2005	202	40	19.8%
2006	209	45	21.5%
2007	250	37	14.8%
2008	204	29	14.2%
2009	188	25	13.3%
2010	213	18	8.5%
2011	239	33	13.8%
2012	271	35	12.9%
2013	262	25	9.5%
2014	260	33	12.7%
2015	254	22	8.7%
2016	247	17	6.9%
2017	232	12	5.2%
2018	181	10	5.5%
2019	154	3	2.0%
2020	11	0	0.0%
<b>Total:</b>	<b>4,085</b>	<b>543</b>	<b>13.3%</b>



**State of Georgia**  
**Inspection Station Information by Test Type - OBD**  
 Reporting Period: 01/01/2022 – 12/31/2022

**Station ID** GA000137  
**Address** 4401 TILLY MILL ROAD  
**Zip** 30360  
**Technician Count** 5

**Name** TILLY MILL SERVICE CENTER (EMISSION)  
**City** DORAVILLE  
**County** DEKALB

Model Year	Total	Fail	% Failed
1998	39	2	5.1%
1999	48	5	10.4%
2000	67	10	14.9%
2001	84	17	20.2%
2002	105	17	16.2%
2003	104	12	11.5%
2004	119	9	7.6%
2005	153	18	11.8%
2006	138	20	14.5%
2007	165	26	15.8%
2008	175	12	6.9%
2009	136	9	6.6%
2010	138	9	6.5%
2011	177	10	5.7%
2012	188	12	6.4%
2013	227	12	5.3%
2014	242	10	4.1%
2015	298	15	5.0%
2016	291	8	2.8%
2017	295	9	3.1%
2018	263	9	3.4%
2019	275	7	2.6%
2020	10	0	0.0%
2021	1	0	0.0%
<b>Total:</b>	<b>3,738</b>	<b>258</b>	<b>6.9%</b>

**Station ID** GA000146  
**Address** 1400 W PACES FERRY RD  
**Zip** 30327  
**Technician Count** 3

**Name** PACES FERRY AMOCO  
**City** ATLANTA  
**County** FULTON

Model Year	Total	Fail	% Failed
1998	5	1	20.0%
1999	9	1	11.1%
2000	13	3	23.1%
2001	10	0	0.0%
2002	17	1	5.9%
2003	16	3	18.8%
2004	16	1	6.3%
2005	30	6	20.0%
2006	27	3	11.1%
2007	51	7	13.7%
2008	38	3	7.9%
2009	27	2	7.4%
2010	45	2	4.4%
2011	48	3	6.3%
2012	66	8	12.1%
2013	90	5	5.6%
2014	102	2	2.0%
2015	160	8	5.0%
2016	149	7	4.7%
2017	168	6	3.6%
2018	164	6	3.7%
2019	184	3	1.6%
2020	3	0	0.0%
<b>Total:</b>	<b>1,438</b>	<b>81</b>	<b>5.6%</b>



**State of Georgia**  
**Inspection Station Information by Test Type - OBD**  
 Reporting Period: 01/01/2022 – 12/31/2022

**Station ID** GA000152  
**Address** 557 JOHNSON FERRY ROAD  
**Zip** 30068  
**Technician Count** 6

**Name** BP CAR CARE - TIRE PROS  
**City** MARIETTA  
**County** COBB

Model Year	Total	Fail	% Failed
1997	4	0	0.0%
1998	19	0	0.0%
1999	34	1	2.9%
2000	50	3	6.0%
2001	38	1	2.6%
2002	75	9	12.0%
2003	101	18	17.8%
2004	153	14	9.2%
2005	124	8	6.5%
2006	144	7	4.9%
2007	187	15	8.0%
2008	224	12	5.4%
2009	138	5	3.6%
2010	194	6	3.1%
2011	275	9	3.3%
2012	341	11	3.2%
2013	436	9	2.1%
2014	464	10	2.2%
2015	607	19	3.1%
2016	550	10	1.8%
2017	592	11	1.9%
2018	538	8	1.5%
2019	583	11	1.9%
2020	18	0	0.0%
<b>Total:</b>	<b>5,889</b>	<b>197</b>	<b>3.3%</b>

**Station ID** GA000154  
**Address** 307 CLAIREMONT AVENUE  
**Zip** 30030  
**Technician Count** 3

**Name** NEIGHBORHOOD TIRE PROS - DECATUR  
**City** DECATUR  
**County** DEKALB

Model Year	Total	Fail	% Failed
1997	2	0	0.0%
1998	9	1	11.1%
1999	6	0	0.0%
2000	10	1	10.0%
2001	7	0	0.0%
2002	21	8	38.1%
2003	25	3	12.0%
2004	36	2	5.6%
2005	37	9	24.3%
2006	41	5	12.2%
2007	57	5	8.8%
2008	50	3	6.0%
2009	33	5	15.2%
2010	73	6	8.2%
2011	78	4	5.1%
2012	112	6	5.4%
2013	126	10	7.9%
2014	116	8	6.9%
2015	126	10	7.9%
2016	129	4	3.1%
2017	140	11	7.9%
2018	122	3	2.5%
2019	103	2	1.9%
2020	2	0	0.0%
<b>Total:</b>	<b>1,461</b>	<b>106</b>	<b>7.3%</b>



**State of Georgia**  
**Inspection Station Information by Test Type - OBD**  
 Reporting Period: 01/01/2022 – 12/31/2022

**Station ID** GA000178  
**Address** 1975 BEAVER RUIN ROAD  
**Zip** 30071  
**Technician Count** 43

**Name** CARMAX AUTO SUPERSTORES INC  
**City** NORCROSS  
**County** GWINNETT

Model Year	Total	Fail	% Failed
1998	3	1	33.3%
1999	3	1	33.3%
2000	1	0	0.0%
2001	1	0	0.0%
2002	4	0	0.0%
2003	3	0	0.0%
2004	5	0	0.0%
2005	9	0	0.0%
2006	6	1	16.7%
2007	7	1	14.3%
2008	9	0	0.0%
2009	5	0	0.0%
2010	177	4	2.3%
2011	443	16	3.6%
2012	758	27	3.6%
2013	1,210	41	3.4%
2014	1,351	51	3.8%
2015	1,781	62	3.5%
2016	2,500	76	3.0%
2017	2,969	105	3.5%
2018	3,326	84	2.5%
2019	3,539	91	2.6%
2020	149	7	4.7%
2021	1	0	0.0%
<b>Total:</b>	<b>18,260</b>	<b>568</b>	<b>3.1%</b>

**Station ID** GA000181  
**Address** 2714 HWY 54 W  
**Zip** 30269  
**Technician Count** 1

**Name** SERVICE PLUS AUTOMOTIVE  
**City** PEACHTREE CITY  
**County** FAYETTE

Model Year	Total	Fail	% Failed
1997	1	0	0.0%
1998	29	2	6.9%
1999	21	0	0.0%
2000	44	8	18.2%
2001	48	6	12.5%
2002	47	1	2.1%
2003	71	6	8.5%
2004	79	9	11.4%
2005	75	7	9.3%
2006	79	13	16.5%
2007	119	7	5.9%
2008	111	6	5.4%
2009	83	11	13.3%
2010	87	6	6.9%
2011	115	5	4.4%
2012	137	2	1.5%
2013	161	10	6.2%
2014	145	8	5.5%
2015	170	3	1.8%
2016	163	3	1.8%
2017	177	4	2.3%
2018	159	4	2.5%
2019	161	2	1.2%
<b>Total:</b>	<b>2,282</b>	<b>123</b>	<b>5.4%</b>



**State of Georgia**  
**Inspection Station Information by Test Type - OBD**  
**Reporting Period: 01/01/2022 – 12/31/2022**

**Station ID** GA000188  
**Address** 1971 THORNTON RD  
**Zip** 30122  
**Technician Count** 5

**Name** THORNTON CHEVROLET, INC  
**City** LITHIA SPRINGS  
**County** DOUGLAS

Model Year	Total	Fail	% Failed
1998	4	1	25.0%
1999	2	0	0.0%
2000	3	0	0.0%
2001	8	2	25.0%
2002	2	0	0.0%
2003	7	1	14.3%
2004	4	1	25.0%
2005	6	0	0.0%
2006	7	0	0.0%
2007	10	0	0.0%
2008	10	0	0.0%
2009	8	0	0.0%
2010	13	0	0.0%
2011	14	0	0.0%
2012	24	0	0.0%
2013	51	4	7.8%
2014	60	3	5.0%
2015	82	3	3.7%
2016	100	4	4.0%
2017	135	10	7.4%
2018	166	8	4.8%
2019	208	5	2.4%
2020	28	0	0.0%
2021	1	0	0.0%
<b>Total:</b>	<b>953</b>	<b>42</b>	<b>4.4%</b>

**Station ID** GA000208  
**Address** 4360 SOUTH COBB DR SE  
**Zip** 30080  
**Technician Count** 2

**Name** COOPERLAKE CHEVRON, INC  
**City** SMYRNA  
**County** COBB

Model Year	Total	Fail	% Failed
1998	6	0	0.0%
1999	4	0	0.0%
2000	18	2	11.1%
2001	20	1	5.0%
2002	20	1	5.0%
2003	25	2	8.0%
2004	26	2	7.7%
2005	33	5	15.2%
2006	43	6	14.0%
2007	42	6	14.3%
2008	58	5	8.6%
2009	37	1	2.7%
2010	61	4	6.6%
2011	66	4	6.1%
2012	77	2	2.6%
2013	91	4	4.4%
2014	101	3	3.0%
2015	111	4	3.6%
2016	119	5	4.2%
2017	106	1	0.9%
2018	111	3	2.7%
2019	97	0	0.0%
2020	2	0	0.0%
<b>Total:</b>	<b>1,274</b>	<b>61</b>	<b>4.8%</b>





**State of Georgia**  
**Inspection Station Information by Test Type - OBD**  
 Reporting Period: 01/01/2022 – 12/31/2022

<b>Station ID</b>	GA000225	<b>Name</b>	NATIONWIDE DISCOUNT MUFFLERS AND
<b>Address</b>	1694 SCOTT BLVD	<b>City</b>	DECATUR
<b>Zip</b>	30033	<b>County</b>	DEKALB
<b>Technician Count</b>	5		

Model Year	Total	Fail	% Failed
1997	3	0	0.0%
1998	22	2	9.1%
1999	22	1	4.6%
2000	22	2	9.1%
2001	22	1	4.6%
2002	41	3	7.3%
2003	42	4	9.5%
2004	30	2	6.7%
2005	39	2	5.1%
2006	41	5	12.2%
2007	50	9	18.0%
2008	31	1	3.2%
2009	31	2	6.5%
2010	37	2	5.4%
2011	40	3	7.5%
2012	46	4	8.7%
2013	40	2	5.0%
2014	44	3	6.8%
2015	54	2	3.7%
2016	47	0	0.0%
2017	39	1	2.6%
2018	29	0	0.0%
2019	34	0	0.0%
2020	1	0	0.0%
<b>Total:</b>	<b>807</b>	<b>51</b>	<b>6.3%</b>

<b>Station ID</b>	GA000229	<b>Name</b>	SPEED OIL CHANGE AND TUNE UP
<b>Address</b>	11345 ALPHARETTA HIGHWAY	<b>City</b>	ROSWELL
<b>Zip</b>	30076	<b>County</b>	FULTON
<b>Technician Count</b>	6		

Model Year	Total	Fail	% Failed
1997	2	1	50.0%
1998	5	1	20.0%
1999	13	2	15.4%
2000	10	0	0.0%
2001	24	1	4.2%
2002	21	3	14.3%
2003	31	7	22.6%
2004	53	9	17.0%
2005	48	5	10.4%
2006	90	13	14.4%
2007	109	9	8.3%
2008	139	13	9.4%
2009	103	14	13.6%
2010	202	21	10.4%
2011	293	41	14.0%
2012	414	48	11.6%
2013	690	75	10.9%
2014	821	87	10.6%
2015	1,220	153	12.5%
2016	1,475	146	9.9%
2017	1,914	220	11.5%
2018	2,723	355	13.0%
2019	4,307	570	13.2%
2020	361	60	16.6%
<b>Total:</b>	<b>15,068</b>	<b>1,854</b>	<b>12.3%</b>



**State of Georgia**  
**Inspection Station Information by Test Type - OBD**  
 Reporting Period: 01/01/2022 – 12/31/2022

**Station ID** GA000231  
**Address** 1891 TERRELL MILL ROAD  
**Zip** 30067  
**Technician Count** 2

**Name** MEISTER LEE AUTO REPAIR INC.  
**City** MARIETTA  
**County** COBB

Model Year	Total	Fail	% Failed
1997	1	0	0.0%
1998	26	4	15.4%
1999	25	2	8.0%
2000	47	7	14.9%
2001	56	13	23.2%
2002	70	12	17.1%
2003	77	17	22.1%
2004	105	26	24.8%
2005	95	12	12.6%
2006	139	32	23.0%
2007	186	17	9.1%
2008	161	20	12.4%
2009	124	15	12.1%
2010	172	27	15.7%
2011	181	16	8.8%
2012	221	22	10.0%
2013	279	20	7.2%
2014	299	27	9.0%
2015	364	31	8.5%
2016	341	16	4.7%
2017	333	17	5.1%
2018	274	18	6.6%
2019	305	18	5.9%
2020	6	0	0.0%
<b>Total:</b>	<b>3,887</b>	<b>389</b>	<b>10.0%</b>

**Station ID** GA000232  
**Address** 8430 GA HWY 85  
**Zip** 30274  
**Technician Count** 1

**Name** TOTAL TIRE & AUTO, INC.  
**City** RIVERDALE  
**County** CLAYTON

Model Year	Total	Fail	% Failed
1998	6	1	16.7%
1999	7	1	14.3%
2000	6	1	16.7%
2001	4	2	50.0%
2002	9	4	44.4%
2003	10	2	20.0%
2004	8	2	25.0%
2005	7	1	14.3%
2006	18	5	27.8%
2007	14	2	14.3%
2008	18	3	16.7%
2009	9	1	11.1%
2010	11	3	27.3%
2011	13	1	7.7%
2012	17	3	17.7%
2013	15	3	20.0%
2014	11	3	27.3%
2015	24	2	8.3%
2016	22	0	0.0%
2017	17	1	5.9%
2018	19	0	0.0%
2019	13	2	15.4%
<b>Total:</b>	<b>278</b>	<b>43</b>	<b>15.5%</b>



**State of Georgia**  
**Inspection Station Information by Test Type - OBD**  
 Reporting Period: 01/01/2022 – 12/31/2022

<b>Station ID</b>	GA000234	<b>Name</b>	GARY'S MCCURLEY INC DBA MCCURLEY'S
<b>Address</b>	2080 N DRUID HILLS RD NE	<b>City</b>	SHELL
<b>Zip</b>	30329	<b>County</b>	BROOKHAVEN
<b>Technician Count</b>	3		DEKALB

Model Year	Total	Fail	% Failed
1998	4	0	0.0%
2000	3	0	0.0%
2001	4	1	25.0%
2002	8	0	0.0%
2003	15	1	6.7%
2004	15	3	20.0%
2005	17	1	5.9%
2006	20	3	15.0%
2007	36	4	11.1%
2008	13	0	0.0%
2009	16	0	0.0%
2010	29	3	10.3%
2011	20	3	15.0%
2012	32	2	6.3%
2013	37	2	5.4%
2014	41	3	7.3%
2015	49	0	0.0%
2016	54	5	9.3%
2017	52	2	3.9%
2018	45	0	0.0%
2019	51	0	0.0%
<b>Total:</b>	<b>561</b>	<b>33</b>	<b>5.9%</b>

<b>Station ID</b>	GA000241	<b>Name</b>	PARKER'S SERVICE CENTER
<b>Address</b>	4845 SOUTH LEE ST	<b>City</b>	BUFORD
<b>Zip</b>	30518	<b>County</b>	GWINNETT
<b>Technician Count</b>	4		

Model Year	Total	Fail	% Failed
1998	7	0	0.0%
1999	14	1	7.1%
2000	26	4	15.4%
2001	29	5	17.2%
2002	36	5	13.9%
2003	35	5	14.3%
2004	33	6	18.2%
2005	43	9	20.9%
2006	39	5	12.8%
2007	53	8	15.1%
2008	48	10	20.8%
2009	32	2	6.3%
2010	41	7	17.1%
2011	60	13	21.7%
2012	67	4	6.0%
2013	73	2	2.7%
2014	95	5	5.3%
2015	104	6	5.8%
2016	80	1	1.3%
2017	84	2	2.4%
2018	98	4	4.1%
2019	107	1	0.9%
2020	5	0	0.0%
<b>Total:</b>	<b>1,209</b>	<b>105</b>	<b>8.7%</b>



**State of Georgia**  
**Inspection Station Information by Test Type - OBD**  
**Reporting Period: 01/01/2022 – 12/31/2022**

**Station ID** GA000251  
**Address** 4784 LAWRENCEVILLE HWY. NW  
**Zip** 30047  
**Technician Count** 5

**Name** LILBURN CHEVRON  
**City** LILBURN  
**County** GWINNETT

Model Year	Total	Fail	% Failed
1998	14	1	7.1%
1999	24	3	12.5%
2000	16	0	0.0%
2001	36	3	8.3%
2002	35	3	8.6%
2003	40	3	7.5%
2004	65	5	7.7%
2005	49	5	10.2%
2006	56	7	12.5%
2007	64	3	4.7%
2008	61	5	8.2%
2009	44	5	11.4%
2010	54	6	11.1%
2011	58	2	3.5%
2012	84	7	8.3%
2013	77	1	1.3%
2014	77	2	2.6%
2015	99	3	3.0%
2016	80	3	3.8%
2017	72	0	0.0%
2018	67	2	3.0%
2019	51	1	2.0%
<b>Total:</b>	<b>1,223</b>	<b>70</b>	<b>5.7%</b>

**Station ID** GA000259  
**Address** 2210 COBB PKWY SE  
**Zip** 30080  
**Technician Count** 1

**Name** CAPITAL CADILLAC  
**City** SMYRNA  
**County** COBB

Model Year	Total	Fail	% Failed
1998	1	0	0.0%
1999	1	0	0.0%
2000	1	0	0.0%
2001	5	3	60.0%
2002	4	0	0.0%
2003	2	0	0.0%
2004	6	1	16.7%
2005	2	0	0.0%
2006	3	1	33.3%
2007	4	1	25.0%
2008	5	1	20.0%
2009	2	0	0.0%
2010	5	1	20.0%
2011	12	3	25.0%
2012	14	7	50.0%
2013	11	2	18.2%
2014	15	3	20.0%
2015	21	2	9.5%
2016	21	5	23.8%
2017	28	3	10.7%
2018	27	2	7.4%
2019	64	5	7.8%
2020	5	2	40.0%
<b>Total:</b>	<b>259</b>	<b>42</b>	<b>16.2%</b>



**State of Georgia**  
**Inspection Station Information by Test Type - OBD**  
 Reporting Period: 01/01/2022 – 12/31/2022

**Station ID** GA000313  
**Address** 2100 FAIRBURN ROAD  
**Zip** 30135  
**Technician Count** 3

**Name** ABF MOTORS, INC  
**City** DOUGLASVILLE  
**County** DOUGLAS

Model Year	Total	Fail	% Failed
1998	55	11	20.0%
1999	50	8	16.0%
2000	71	13	18.3%
2001	98	30	30.6%
2002	109	22	20.2%
2003	142	25	17.6%
2004	147	22	15.0%
2005	195	39	20.0%
2006	236	34	14.4%
2007	234	44	18.8%
2008	257	46	17.9%
2009	178	21	11.8%
2010	222	26	11.7%
2011	295	26	8.8%
2012	316	28	8.9%
2013	416	41	9.9%
2014	432	30	6.9%
2015	483	41	8.5%
2016	398	10	2.5%
2017	467	12	2.6%
2018	434	9	2.1%
2019	430	14	3.3%
2020	19	2	10.5%
<b>Total:</b>	<b>5,684</b>	<b>554</b>	<b>9.7%</b>

**Station ID** GA000316  
**Address** 5790 DAHLONEGA HWY  
**Zip** 30028  
**Technician Count** 3

**Name** HAMBYS GARAGE INC  
**City** CUMMING  
**County** FORSYTH

Model Year	Total	Fail	% Failed
1998	9	2	22.2%
1999	6	1	16.7%
2000	11	0	0.0%
2001	6	1	16.7%
2002	15	2	13.3%
2003	18	1	5.6%
2004	16	2	12.5%
2005	15	3	20.0%
2006	15	2	13.3%
2007	27	4	14.8%
2008	26	3	11.5%
2009	18	2	11.1%
2010	21	2	9.5%
2011	17	0	0.0%
2012	20	1	5.0%
2013	28	1	3.6%
2014	24	0	0.0%
2015	20	0	0.0%
2016	20	0	0.0%
2017	22	1	4.6%
2018	15	0	0.0%
2019	28	0	0.0%
<b>Total:</b>	<b>397</b>	<b>28</b>	<b>7.1%</b>



**State of Georgia**  
**Inspection Station Information by Test Type - OBD**  
 Reporting Period: 01/01/2022 – 12/31/2022

**Station ID** GA000322  
**Address** 4770 COVINGTON HWY  
**Zip** 30035  
**Technician Count** 4

**Name** SUPERIOR CHEVROLET  
**City** DECATUR  
**County** DEKALB

Model Year	Total	Fail	% Failed
1998	1	0	0.0%
2000	1	0	0.0%
2001	1	0	0.0%
2002	1	0	0.0%
2004	4	1	25.0%
2005	6	2	33.3%
2006	4	2	50.0%
2007	6	0	0.0%
2008	5	2	40.0%
2010	2	0	0.0%
2011	2	0	0.0%
2012	13	4	30.8%
2013	13	1	7.7%
2014	24	4	16.7%
2015	31	4	12.9%
2016	40	3	7.5%
2017	65	6	9.2%
2018	88	19	21.6%
2019	191	20	10.5%
2020	44	6	13.6%
2021	1	0	0.0%
<b>Total:</b>	<b>543</b>	<b>74</b>	<b>13.6%</b>

**Station ID** GA000341  
**Address** 5127 BUFORD HWY NE  
**Zip** 30340  
**Technician Count** 4

**Name** O.K. AUTO SERVICE, INC  
**City** DORAVILLE  
**County** DEKALB

Model Year	Total	Fail	% Failed
1997	1	0	0.0%
1998	24	7	29.2%
1999	46	11	23.9%
2000	36	7	19.4%
2001	28	7	25.0%
2002	36	11	30.6%
2003	52	15	28.9%
2004	64	12	18.8%
2005	77	20	26.0%
2006	83	26	31.3%
2007	67	8	11.9%
2008	77	19	24.7%
2009	76	15	19.7%
2010	62	6	9.7%
2011	68	9	13.2%
2012	61	11	18.0%
2013	82	10	12.2%
2014	77	5	6.5%
2015	87	8	9.2%
2016	73	3	4.1%
2017	71	5	7.0%
2018	90	12	13.3%
2019	65	2	3.1%
2020	1	0	0.0%
<b>Total:</b>	<b>1,404</b>	<b>229</b>	<b>16.3%</b>



**State of Georgia**  
**Inspection Station Information by Test Type - OBD**  
 Reporting Period: 01/01/2022 – 12/31/2022

**Station ID** GA000352  
**Address** 9284 S. MAIN STREET  
**Zip** 30236  
**Technician Count** 6

**Name** BUDDY'S TIRE & SERVICE CTR INC  
**City** JONESBORO  
**County** CLAYTON

Model Year	Total	Fail	% Failed
1998	19	4	21.1%
1999	12	1	8.3%
2000	26	1	3.9%
2001	31	4	12.9%
2002	36	4	11.1%
2003	38	4	10.5%
2004	48	6	12.5%
2005	62	7	11.3%
2006	52	13	25.0%
2007	55	9	16.4%
2008	70	9	12.9%
2009	34	3	8.8%
2010	43	5	11.6%
2011	46	5	10.9%
2012	65	5	7.7%
2013	81	6	7.4%
2014	83	4	4.8%
2015	88	5	5.7%
2016	82	4	4.9%
2017	85	0	0.0%
2018	93	1	1.1%
2019	79	4	5.1%
2020	4	0	0.0%
<b>Total:</b>	<b>1,232</b>	<b>104</b>	<b>8.4%</b>

**Station ID** GA000379  
**Address** 719 WEST PIKE ST  
**Zip** 30046  
**Technician Count** 5

**Name** HAYES CHRYSLER DODGE JEEP INC  
**City** LAWRENCEVILLE  
**County** GWINNETT

Model Year	Total	Fail	% Failed
1998	2	0	0.0%
2000	1	0	0.0%
2001	1	0	0.0%
2002	1	0	0.0%
2003	4	0	0.0%
2004	2	0	0.0%
2005	6	0	0.0%
2006	2	0	0.0%
2007	6	0	0.0%
2008	6	0	0.0%
2009	2	0	0.0%
2010	10	3	30.0%
2011	6	2	33.3%
2012	9	1	11.1%
2013	10	0	0.0%
2014	20	0	0.0%
2015	20	1	5.0%
2016	26	0	0.0%
2017	30	0	0.0%
2018	29	0	0.0%
2019	28	1	3.6%
2020	2	0	0.0%
<b>Total:</b>	<b>223</b>	<b>8</b>	<b>3.6%</b>



**State of Georgia**  
**Inspection Station Information by Test Type - OBD**  
**Reporting Period: 01/01/2022 – 12/31/2022**

**Station ID** GA000388  
**Address** 1090 HOLCOMB BRIDGE RD  
**Zip** 30076  
**Technician Count** 11

**Name** REGAL NISSAN INC  
**City** ROSWELL  
**County** FULTON

Model Year	Total	Fail	% Failed
1999	3	0	0.0%
2000	5	2	40.0%
2001	5	0	0.0%
2002	3	0	0.0%
2003	5	2	40.0%
2004	11	0	0.0%
2005	5	0	0.0%
2006	11	0	0.0%
2007	18	2	11.1%
2008	14	1	7.1%
2009	17	1	5.9%
2010	14	1	7.1%
2011	23	0	0.0%
2012	29	2	6.9%
2013	43	4	9.3%
2014	28	2	7.1%
2015	60	2	3.3%
2016	48	3	6.3%
2017	74	4	5.4%
2018	86	5	5.8%
2019	183	14	7.7%
2020	6	0	0.0%
<b>Total:</b>	<b>691</b>	<b>45</b>	<b>6.5%</b>

**Station ID** GA000404  
**Address** 4450 LAWRENCEVILLE HIGHWAY  
**Zip** 30047  
**Technician Count** 1

**Name** LILBURN AUTO CENTER  
**City** LILBURN  
**County** GWINNETT

Model Year	Total	Fail	% Failed
1998	4	0	0.0%
1999	7	2	28.6%
2000	2	0	0.0%
2001	2	1	50.0%
2002	7	3	42.9%
2003	8	1	12.5%
2004	11	2	18.2%
2005	8	2	25.0%
2006	12	1	8.3%
2007	11	1	9.1%
2008	8	0	0.0%
2009	10	0	0.0%
2010	14	1	7.1%
2011	11	3	27.3%
2012	15	2	13.3%
2013	14	0	0.0%
2014	8	0	0.0%
2015	23	5	21.7%
2016	22	2	9.1%
2017	23	4	17.4%
2018	16	1	6.3%
2019	29	2	6.9%
2020	1	0	0.0%
<b>Total:</b>	<b>266</b>	<b>33</b>	<b>12.4%</b>





**State of Georgia**  
**Inspection Station Information by Test Type - OBD**  
 Reporting Period: 01/01/2022 – 12/31/2022

**Station ID** GA000408  
**Address** 3430 STONE MOUNTAIN HWY  
**Zip** 30078  
**Technician Count** 5

**Name** CAREY PAUL HONDA  
**City** SNELLVILLE  
**County** GWINNETT

Model Year	Total	Fail	% Failed
2000	2	0	0.0%
2001	1	0	0.0%
2002	1	0	0.0%
2004	1	0	0.0%
2005	1	0	0.0%
2006	4	0	0.0%
2007	3	0	0.0%
2008	8	1	12.5%
2009	4	2	50.0%
2010	6	0	0.0%
2011	5	0	0.0%
2012	4	1	25.0%
2013	7	0	0.0%
2014	15	0	0.0%
2015	21	3	14.3%
2016	38	8	21.1%
2017	54	6	11.1%
2018	75	11	14.7%
2019	191	22	11.5%
2020	3	0	0.0%
<b>Total:</b>	<b>444</b>	<b>54</b>	<b>12.2%</b>

**Station ID** GA000413  
**Address** 2255 MOON STATION CT NW  
**Zip** 30144  
**Technician Count** 5

**Name** KENNESAW AUTO CENTER INC  
**City** KENNESAW  
**County** COBB

Model Year	Total	Fail	% Failed
1998	2	0	0.0%
1999	6	0	0.0%
2000	6	1	16.7%
2001	2	0	0.0%
2002	9	0	0.0%
2003	13	1	7.7%
2004	19	3	15.8%
2005	13	1	7.7%
2006	21	2	9.5%
2007	19	2	10.5%
2008	12	1	8.3%
2009	18	1	5.6%
2010	17	3	17.7%
2011	12	1	8.3%
2012	21	1	4.8%
2013	24	1	4.2%
2014	26	1	3.9%
2015	27	1	3.7%
2016	24	0	0.0%
2017	29	0	0.0%
2018	25	0	0.0%
2019	26	2	7.7%
2020	2	0	0.0%
<b>Total:</b>	<b>373</b>	<b>22</b>	<b>5.9%</b>



**State of Georgia**  
**Inspection Station Information by Test Type - OBD**  
 Reporting Period: 01/01/2022 – 12/31/2022

**Station ID** GA000428  
**Address** 704 WHITLOCK AVENUE  
**Zip** 30064  
**Technician Count** 1

**Name** WHITLOCK BP SERVICE CENTER  
**City** MARIETTA  
**County** COBB

Model Year	Total	Fail	% Failed
1997	2	0	0.0%
1998	16	2	12.5%
1999	26	1	3.9%
2000	25	0	0.0%
2001	32	6	18.8%
2002	59	7	11.9%
2003	63	8	12.7%
2004	57	6	10.5%
2005	81	10	12.4%
2006	85	6	7.1%
2007	89	2	2.3%
2008	78	3	3.9%
2009	71	4	5.6%
2010	87	7	8.1%
2011	115	9	7.8%
2012	159	12	7.6%
2013	211	5	2.4%
2014	188	4	2.1%
2015	268	11	4.1%
2016	220	3	1.4%
2017	247	8	3.2%
2018	210	2	1.0%
2019	221	2	0.9%
<b>Total:</b>	<b>2,610</b>	<b>118</b>	<b>4.5%</b>

**Station ID** GA000443  
**Address** 2093 CANTON RD  
**Zip** 30066  
**Technician Count** 3

**Name** JEFF TIMBS AUTOMOTIVE LLC  
**City** MARIETTA  
**County** COBB

Model Year	Total	Fail	% Failed
1997	2	0	0.0%
1998	117	18	15.4%
1999	166	14	8.4%
2000	213	31	14.6%
2001	209	43	20.6%
2002	300	46	15.3%
2003	333	58	17.4%
2004	434	70	16.1%
2005	424	55	13.0%
2006	445	43	9.7%
2007	522	70	13.4%
2008	539	67	12.4%
2009	319	25	7.8%
2010	489	41	8.4%
2011	527	44	8.4%
2012	590	28	4.8%
2013	761	42	5.5%
2014	735	36	4.9%
2015	886	41	4.6%
2016	782	25	3.2%
2017	796	25	3.1%
2018	634	20	3.2%
2019	622	18	2.9%
2020	24	0	0.0%
<b>Total:</b>	<b>10,869</b>	<b>860</b>	<b>7.9%</b>



**State of Georgia**  
**Inspection Station Information by Test Type - OBD**  
**Reporting Period: 01/01/2022 – 12/31/2022**

**Station ID** GA000446  
**Address** 2111 BARRETT LAKES BLVD NW  
**Zip** 30144  
**Technician Count** 7

**Name** COBB COUNTY TOYOTA  
**City** KENNESAW  
**County** COBB

Model Year	Total	Fail	% Failed
1999	3	0	0.0%
2000	4	1	25.0%
2001	8	2	25.0%
2002	9	1	11.1%
2003	9	1	11.1%
2004	10	0	0.0%
2005	8	1	12.5%
2006	15	1	6.7%
2007	14	1	7.1%
2008	11	0	0.0%
2009	18	3	16.7%
2010	17	2	11.8%
2011	26	1	3.9%
2012	34	1	2.9%
2013	51	1	2.0%
2014	65	4	6.2%
2015	90	9	10.0%
2016	90	4	4.4%
2017	132	7	5.3%
2018	167	14	8.4%
2019	286	16	5.6%
2020	12	0	0.0%
<b>Total:</b>	<b>1,079</b>	<b>70</b>	<b>6.5%</b>

**Station ID** GA000488  
**Address** 3117 CANTON HIGHWAY  
**Zip** 30040  
**Technician Count** 6

**Name** SOONER MUFFLER BRAKE & AUTO REPAIR  
**City** INC  
**County** CUMMING  
 FORSYTH

Model Year	Total	Fail	% Failed
1997	3	0	0.0%
1998	41	4	9.8%
1999	58	6	10.3%
2000	49	6	12.2%
2001	59	7	11.9%
2002	66	7	10.6%
2003	61	8	13.1%
2004	77	8	10.4%
2005	88	7	8.0%
2006	102	11	10.8%
2007	98	4	4.1%
2008	114	14	12.3%
2009	70	3	4.3%
2010	89	6	6.7%
2011	124	9	7.3%
2012	128	7	5.5%
2013	185	8	4.3%
2014	170	6	3.5%
2015	193	3	1.6%
2016	222	4	1.8%
2017	179	5	2.8%
2018	183	3	1.6%
2019	202	6	3.0%
2020	9	0	0.0%
<b>Total:</b>	<b>2,570</b>	<b>142</b>	<b>5.5%</b>



**State of Georgia**  
**Inspection Station Information by Test Type - OBD**  
 Reporting Period: 01/01/2022 – 12/31/2022

**Station ID** GA000493  
**Address** 71 MCINTOSH TRAIL  
**Zip** 30277  
**Technician Count** 6

**Name** COWETA CAR CARE  
**City** SHARPSBURG  
**County** COWETA

Model Year	Total	Fail	% Failed
1997	2	1	50.0%
1998	19	5	26.3%
1999	18	2	11.1%
2000	22	2	9.1%
2001	27	4	14.8%
2002	27	5	18.5%
2003	28	7	25.0%
2004	33	3	9.1%
2005	33	1	3.0%
2006	35	4	11.4%
2007	31	1	3.2%
2008	38	4	10.5%
2009	22	0	0.0%
2010	26	2	7.7%
2011	24	1	4.2%
2012	45	2	4.4%
2013	56	5	8.9%
2014	49	0	0.0%
2015	61	2	3.3%
2016	37	2	5.4%
2017	49	2	4.1%
2018	44	1	2.3%
2019	43	1	2.3%
2020	1	0	0.0%
<b>Total:</b>	<b>770</b>	<b>57</b>	<b>7.4%</b>

**Station ID** GA000502  
**Address** 195 WOODSTOCK PARKWAY  
**Zip** 30188  
**Technician Count** 3

**Name** KRAUSE FAMILY FORD OF WOODSTOCK  
**City** WOODSTOCK  
**County** CHEROKEE

Model Year	Total	Fail	% Failed
1998	4	0	0.0%
1999	3	0	0.0%
2000	7	0	0.0%
2001	6	0	0.0%
2002	5	2	40.0%
2003	10	2	20.0%
2004	3	0	0.0%
2005	11	0	0.0%
2006	1	0	0.0%
2007	8	0	0.0%
2008	14	0	0.0%
2009	4	0	0.0%
2010	15	1	6.7%
2011	14	1	7.1%
2012	27	2	7.4%
2013	56	6	10.7%
2014	56	3	5.4%
2015	59	7	11.9%
2016	99	6	6.1%
2017	117	9	7.7%
2018	131	9	6.9%
2019	174	13	7.5%
2020	7	1	14.3%
2021	1	0	0.0%
<b>Total:</b>	<b>832</b>	<b>62</b>	<b>7.5%</b>



**State of Georgia**  
**Inspection Station Information by Test Type - OBD**  
 Reporting Period: 01/01/2022 – 12/31/2022

**Station ID** GA000507  
**Address** 1249 CHARLES HARDY PKWY  
**Zip** 30157  
**Technician Count** 3

**Name** HARDY CHEVROLET BUICK GMC INC  
**City** DALLAS  
**County** PAULDING

Model Year	Total	Fail	% Failed
1998	1	0	0.0%
2001	3	0	0.0%
2002	2	0	0.0%
2003	6	1	16.7%
2004	7	1	14.3%
2005	4	0	0.0%
2006	5	0	0.0%
2007	6	0	0.0%
2008	5	1	20.0%
2009	4	0	0.0%
2010	4	0	0.0%
2011	10	0	0.0%
2012	6	0	0.0%
2013	7	2	28.6%
2014	11	0	0.0%
2015	9	0	0.0%
2016	17	0	0.0%
2017	24	2	8.3%
2018	25	3	12.0%
2019	24	1	4.2%
2020	2	0	0.0%
<b>Total:</b>	<b>182</b>	<b>11</b>	<b>6.0%</b>

**Station ID** GA000508  
**Address** 1851 FOREST PARKWAY  
**Zip** 30260  
**Technician Count** 1

**Name** CLAYTON AUTO SERVICE INC  
**City** LAKE CITY  
**County** CLAYTON

Model Year	Total	Fail	% Failed
1998	4	0	0.0%
1999	7	1	14.3%
2000	5	2	40.0%
2001	11	4	36.4%
2002	13	1	7.7%
2003	9	0	0.0%
2004	13	1	7.7%
2005	14	2	14.3%
2006	8	2	25.0%
2007	19	3	15.8%
2008	11	2	18.2%
2009	9	0	0.0%
2010	12	2	16.7%
2011	12	0	0.0%
2012	12	1	8.3%
2013	13	1	7.7%
2014	10	1	10.0%
2015	23	3	13.0%
2016	21	3	14.3%
2017	12	0	0.0%
2018	23	2	8.7%
2019	16	0	0.0%
<b>Total:</b>	<b>277</b>	<b>31</b>	<b>11.2%</b>



**State of Georgia**  
**Inspection Station Information by Test Type - OBD**  
 Reporting Period: 01/01/2022 – 12/31/2022

**Station ID** GA000564  
**Address** 145 WALKER PKWY  
**Zip** 30214  
**Technician Count** 1

**Name** AUTOFIXX, INC  
**City** FAYETTEVILLE  
**County** FAYETTE

Model Year	Total	Fail	% Failed
1998	13	1	7.7%
1999	8	1	12.5%
2000	33	8	24.2%
2001	41	5	12.2%
2002	32	4	12.5%
2003	36	4	11.1%
2004	53	8	15.1%
2005	36	6	16.7%
2006	52	8	15.4%
2007	51	7	13.7%
2008	50	2	4.0%
2009	36	3	8.3%
2010	41	2	4.9%
2011	49	3	6.1%
2012	42	3	7.1%
2013	63	1	1.6%
2014	55	3	5.5%
2015	74	5	6.8%
2016	69	4	5.8%
2017	77	1	1.3%
2018	79	1	1.3%
2019	44	1	2.3%
2020	2	0	0.0%
<b>Total:</b>	<b>1,036</b>	<b>81</b>	<b>7.8%</b>

**Station ID** GA000575  
**Address** 5700 PEACHTREE IND BLVD  
**Zip** 30341  
**Technician Count** 5

**Name** PRIDE IMPORTS INC  
**City** CHAMBLEE  
**County** DEKALB

Model Year	Total	Fail	% Failed
1998	1	0	0.0%
1999	3	0	0.0%
2000	3	0	0.0%
2001	1	0	0.0%
2002	3	0	0.0%
2003	7	1	14.3%
2004	7	1	14.3%
2005	14	1	7.1%
2006	9	0	0.0%
2007	9	1	11.1%
2008	7	1	14.3%
2009	10	0	0.0%
2010	11	0	0.0%
2011	14	2	14.3%
2012	25	0	0.0%
2013	23	3	13.0%
2014	44	5	11.4%
2015	37	2	5.4%
2016	48	2	4.2%
2017	57	6	10.5%
2018	37	1	2.7%
2019	145	17	11.7%
2020	36	5	13.9%
<b>Total:</b>	<b>551</b>	<b>48</b>	<b>8.7%</b>



**State of Georgia**  
**Inspection Station Information by Test Type - OBD**  
**Reporting Period: 01/01/2022 – 12/31/2022**

**Station ID** GA000608  
**Address** 5690 OLD NATIONAL HWY  
**Zip** 30349  
**Technician Count** 4

**Name** ROBERT WILSON CAR CARE INC  
**City** COLLEGE PARK  
**County** FULTON

Model Year	Total	Fail	% Failed
1997	3	2	66.7%
1998	49	16	32.7%
1999	42	7	16.7%
2000	83	22	26.5%
2001	77	26	33.8%
2002	78	21	26.9%
2003	117	35	29.9%
2004	161	38	23.6%
2005	159	43	27.0%
2006	168	35	20.8%
2007	211	54	25.6%
2008	208	51	24.5%
2009	107	17	15.9%
2010	147	32	21.8%
2011	177	24	13.6%
2012	207	32	15.5%
2013	232	36	15.5%
2014	267	30	11.2%
2015	255	19	7.5%
2016	255	17	6.7%
2017	250	14	5.6%
2018	186	13	7.0%
2019	176	6	3.4%
2020	10	0	0.0%
2021	1	0	0.0%
<b>Total:</b>	<b>3,626</b>	<b>590</b>	<b>16.3%</b>

**Station ID** GA000637  
**Address** 157 TEMPLE AVE  
**Zip** 30263  
**Technician Count** 3

**Name** MANNING AND SON AUTOMOTIVE SALES & SERVICE  
**City** NEWNAN  
**County** COWETA

Model Year	Total	Fail	% Failed
1997	5	3	60.0%
1998	29	4	13.8%
1999	26	3	11.5%
2000	32	6	18.8%
2001	44	17	38.6%
2002	68	16	23.5%
2003	68	15	22.1%
2004	59	8	13.6%
2005	75	11	14.7%
2006	80	17	21.3%
2007	84	14	16.7%
2008	81	10	12.4%
2009	39	2	5.1%
2010	72	16	22.2%
2011	76	6	7.9%
2012	86	7	8.1%
2013	77	5	6.5%
2014	87	10	11.5%
2015	91	14	15.4%
2016	75	6	8.0%
2017	95	6	6.3%
2018	91	5	5.5%
2019	90	4	4.4%
2020	3	0	0.0%
<b>Total:</b>	<b>1,533</b>	<b>205</b>	<b>13.4%</b>



**State of Georgia**  
**Inspection Station Information by Test Type - OBD**  
 Reporting Period: 01/01/2022 – 12/31/2022

**Station ID** GA000650  
**Address** 4739 SOUTH COBB DRIVE SE  
**Zip** 30080  
**Technician Count** 4

**Name** COOPER LAKE AUTOMOTIVE INC  
**City** SMYRNA  
**County** COBB

Model Year	Total	Fail	% Failed
1997	3	1	33.3%
1998	3	0	0.0%
1999	6	0	0.0%
2000	4	1	25.0%
2001	6	2	33.3%
2002	7	2	28.6%
2003	8	0	0.0%
2004	12	0	0.0%
2005	11	1	9.1%
2006	16	1	6.3%
2007	23	5	21.7%
2008	20	3	15.0%
2009	15	1	6.7%
2010	17	1	5.9%
2011	16	1	6.3%
2012	15	0	0.0%
2013	25	1	4.0%
2014	29	2	6.9%
2015	30	0	0.0%
2016	38	2	5.3%
2017	36	2	5.6%
2018	31	1	3.2%
2019	40	1	2.5%
2020	1	0	0.0%
<b>Total:</b>	<b>412</b>	<b>28</b>	<b>6.8%</b>

**Station ID** GA000706  
**Address** 172 INDUSTRIAL BLVD  
**Zip** 30253  
**Technician Count** 5

**Name** BELLAMY AUTOMOTIVE GROUP INC  
**City** MCDONOUGH  
**County** HENRY

Model Year	Total	Fail	% Failed
1998	6	0	0.0%
1999	4	0	0.0%
2000	8	0	0.0%
2001	7	1	14.3%
2002	17	1	5.9%
2003	14	3	21.4%
2004	28	7	25.0%
2005	15	2	13.3%
2006	25	4	16.0%
2007	40	4	10.0%
2008	32	1	3.1%
2009	24	0	0.0%
2010	33	1	3.0%
2011	53	0	0.0%
2012	55	2	3.6%
2013	93	6	6.5%
2014	128	9	7.0%
2015	140	11	7.9%
2016	161	8	5.0%
2017	207	14	6.8%
2018	258	14	5.4%
2019	279	20	7.2%
2020	28	1	3.6%
<b>Total:</b>	<b>1,655</b>	<b>109</b>	<b>6.6%</b>





**State of Georgia**  
**Inspection Station Information by Test Type - OBD**  
 Reporting Period: 01/01/2022 – 12/31/2022

**Station ID** GA000726  
**Address** 2195 BRIARCLIFF ROAD NE  
**Zip** 30329  
**Technician Count** 3

**Name** K & M FOREIGN & DOMESTIC AUTO  
**City** ATLANTA  
**County** DEKALB

Model Year	Total	Fail	% Failed
1997	5	2	40.0%
1998	6	0	0.0%
1999	18	4	22.2%
2000	9	1	11.1%
2001	11	2	18.2%
2002	13	0	0.0%
2003	25	5	20.0%
2004	24	7	29.2%
2005	27	3	11.1%
2006	37	7	18.9%
2007	36	5	13.9%
2008	58	6	10.3%
2009	29	2	6.9%
2010	47	4	8.5%
2011	49	3	6.1%
2012	65	9	13.9%
2013	74	7	9.5%
2014	63	3	4.8%
2015	81	5	6.2%
2016	78	4	5.1%
2017	93	6	6.5%
2018	72	1	1.4%
2019	82	3	3.7%
2020	4	0	0.0%
<b>Total:</b>	<b>1,006</b>	<b>89</b>	<b>8.8%</b>

**Station ID** GA000750  
**Address** 4248 N. HENRY BLVD. STE A  
**Zip** 30281  
**Technician Count** 1

**Name** STOCKBRIDGE EMISSION CENTER  
**City** STOCKBRIDGE  
**County** HENRY

Model Year	Total	Fail	% Failed
1998	3	1	33.3%
1999	2	0	0.0%
2000	1	0	0.0%
2001	1	0	0.0%
2002	5	3	60.0%
2003	5	1	20.0%
2004	5	1	20.0%
2005	10	3	30.0%
2006	11	1	9.1%
2007	9	4	44.4%
2008	9	1	11.1%
2009	2	0	0.0%
2010	12	1	8.3%
2011	7	0	0.0%
2012	11	2	18.2%
2013	12	0	0.0%
2014	6	0	0.0%
2015	12	0	0.0%
2016	13	2	15.4%
2017	16	2	12.5%
2018	13	0	0.0%
2019	7	0	0.0%
<b>Total:</b>	<b>172</b>	<b>22</b>	<b>12.8%</b>



**State of Georgia**  
**Inspection Station Information by Test Type - OBD**  
 Reporting Period: 01/01/2022 – 12/31/2022

**Station ID** GA000807  
**Address** 3610 MATHIS AIRPORT PKWY  
**Zip** 30024  
**Technician Count** 5

**Name** MATHIS AUTO SERVICE INC  
**City** SUWANEE  
**County** FORSYTH

Model Year	Total	Fail	% Failed
1997	3	0	0.0%
1998	16	1	6.3%
1999	23	2	8.7%
2000	24	2	8.3%
2001	34	4	11.8%
2002	57	6	10.5%
2003	55	12	21.8%
2004	71	8	11.3%
2005	92	14	15.2%
2006	108	10	9.3%
2007	141	7	5.0%
2008	164	5	3.1%
2009	101	7	6.9%
2010	143	15	10.5%
2011	179	9	5.0%
2012	242	14	5.8%
2013	291	12	4.1%
2014	319	13	4.1%
2015	342	8	2.3%
2016	392	4	1.0%
2017	367	5	1.4%
2018	400	7	1.8%
2019	362	3	0.8%
2020	18	4	22.2%
<b>Total:</b>	<b>3,944</b>	<b>172</b>	<b>4.4%</b>

**Station ID** GA000833  
**Address** 6464 HIGHWAY 85  
**Zip** 30274  
**Technician Count** 2

**Name** RIVERDALE EMISSION & AUTOMOTIVE  
**City** RIVERDALE  
**County** CLAYTON

Model Year	Total	Fail	% Failed
1998	10	2	20.0%
1999	30	5	16.7%
2000	36	5	13.9%
2001	33	9	27.3%
2002	40	10	25.0%
2003	38	9	23.7%
2004	43	12	27.9%
2005	55	11	20.0%
2006	46	9	19.6%
2007	72	15	20.8%
2008	57	15	26.3%
2009	34	4	11.8%
2010	49	12	24.5%
2011	44	6	13.6%
2012	42	5	11.9%
2013	49	6	12.2%
2014	60	4	6.7%
2015	65	11	16.9%
2016	67	8	11.9%
2017	70	6	8.6%
2018	64	3	4.7%
2019	50	2	4.0%
<b>Total:</b>	<b>1,054</b>	<b>169</b>	<b>16.0%</b>



**State of Georgia**  
**Inspection Station Information by Test Type - OBD**  
 Reporting Period: 01/01/2022 – 12/31/2022

**Station ID** GA000940  
**Address** 3100 MT. ZION PARKWAY  
**Zip** 30281  
**Technician Count** 29

**Name** CARMAX #7117  
**City** STOCKBRIDGE  
**County** CLAYTON

Model Year	Total	Fail	% Failed
1998	1	0	0.0%
2000	1	0	0.0%
2001	1	0	0.0%
2002	2	0	0.0%
2003	4	0	0.0%
2004	3	0	0.0%
2005	1	0	0.0%
2006	5	0	0.0%
2007	5	1	20.0%
2008	4	0	0.0%
2009	3	0	0.0%
2010	50	3	6.0%
2011	100	7	7.0%
2012	191	11	5.8%
2013	319	29	9.1%
2014	353	20	5.7%
2015	471	26	5.5%
2016	705	35	5.0%
2017	974	47	4.8%
2018	953	45	4.7%
2019	1,109	59	5.3%
2020	80	1	1.3%
<b>Total:</b>	<b>5,335</b>	<b>284</b>	<b>5.3%</b>

**Station ID** GA000974  
**Address** 3937 JONESBORO RD  
**Zip** 30297  
**Technician Count** 2

**Name** AUTO TECH & BODY WORK INC  
**City** FOREST PARK  
**County** CLAYTON

Model Year	Total	Fail	% Failed
1997	1	0	0.0%
1998	11	1	9.1%
1999	28	5	17.9%
2000	26	3	11.5%
2001	26	5	19.2%
2002	34	2	5.9%
2003	34	6	17.7%
2004	35	4	11.4%
2005	58	9	15.5%
2006	40	3	7.5%
2007	53	7	13.2%
2008	38	3	7.9%
2009	22	3	13.6%
2010	31	7	22.6%
2011	43	3	7.0%
2012	31	0	0.0%
2013	42	3	7.1%
2014	48	2	4.2%
2015	50	5	10.0%
2016	44	5	11.4%
2017	33	2	6.1%
2018	34	2	5.9%
2019	31	3	9.7%
2020	1	0	0.0%
<b>Total:</b>	<b>794</b>	<b>83</b>	<b>10.5%</b>



**State of Georgia**  
**Inspection Station Information by Test Type - OBD**  
 Reporting Period: 01/01/2022 – 12/31/2022

**Station ID** GA000993  
**Address** 510 MAIN STREET  
**Zip** 30268  
**Technician Count** 2

**Name** PEEK'S GARAGE INC.  
**City** PALMETTO  
**County** COWETA

Model Year	Total	Fail	% Failed
1997	2	0	0.0%
1998	6	1	16.7%
1999	9	0	0.0%
2000	8	1	12.5%
2001	17	0	0.0%
2002	22	4	18.2%
2003	29	5	17.2%
2004	23	3	13.0%
2005	29	2	6.9%
2006	21	2	9.5%
2007	20	2	10.0%
2008	28	2	7.1%
2009	11	2	18.2%
2010	15	2	13.3%
2011	13	0	0.0%
2012	12	0	0.0%
2013	28	2	7.1%
2014	23	1	4.4%
2015	24	0	0.0%
2016	15	0	0.0%
2017	16	0	0.0%
2018	18	0	0.0%
2019	8	1	12.5%
<b>Total:</b>	<b>397</b>	<b>30</b>	<b>7.6%</b>

**Station ID** GA001051  
**Address** 1241 INDIAN TRAIL LILBURN RD  
**Zip** 30093  
**Technician Count** 3

**Name** QUALITY EMISSIONS  
**City** NORCROSS  
**County** GWINNETT

Model Year	Total	Fail	% Failed
1997	8	1	12.5%
1998	153	31	20.3%
1999	193	35	18.1%
2000	352	65	18.5%
2001	350	109	31.1%
2002	369	84	22.8%
2003	493	111	22.5%
2004	549	121	22.0%
2005	615	160	26.0%
2006	662	134	20.2%
2007	777	120	15.4%
2008	730	130	17.8%
2009	522	91	17.4%
2010	593	90	15.2%
2011	666	95	14.3%
2012	745	91	12.2%
2013	841	77	9.2%
2014	874	74	8.5%
2015	999	73	7.3%
2016	911	61	6.7%
2017	948	57	6.0%
2018	850	33	3.9%
2019	884	42	4.8%
2020	52	0	0.0%
2021	1	0	0.0%
<b>Total:</b>	<b>14,137</b>	<b>1,885</b>	<b>13.3%</b>



**State of Georgia**  
**Inspection Station Information by Test Type - OBD**  
 Reporting Period: 01/01/2022 – 12/31/2022

**Station ID** GA001060  
**Address** 1152 DEKALB AVE NE  
**Zip** 30307  
**Technician Count** 2

**Name** ROGER JORDAN GARAGE INC  
**City** ATLANTA  
**County** FULTON

Model Year	Total	Fail	% Failed
1997	1	0	0.0%
1998	6	0	0.0%
1999	7	0	0.0%
2000	13	1	7.7%
2001	22	2	9.1%
2002	26	3	11.5%
2003	19	3	15.8%
2004	22	2	9.1%
2005	31	2	6.5%
2006	33	7	21.2%
2007	32	4	12.5%
2008	28	2	7.1%
2009	15	0	0.0%
2010	29	1	3.5%
2011	19	0	0.0%
2012	22	2	9.1%
2013	26	1	3.9%
2014	28	0	0.0%
2015	32	1	3.1%
2016	28	0	0.0%
2017	34	0	0.0%
2018	19	1	5.3%
2019	18	0	0.0%
2020	1	0	0.0%
<b>Total:</b>	<b>511</b>	<b>32</b>	<b>6.3%</b>

**Station ID** GA001070  
**Address** 5731 TRAMMELL ROAD  
**Zip** 30260  
**Technician Count** 3

**Name** MCGEE'S  
**City** LAKE CITY  
**County** CLAYTON

Model Year	Total	Fail	% Failed
1997	3	0	0.0%
1998	163	28	17.2%
1999	198	44	22.2%
2000	255	43	16.9%
2001	294	59	20.1%
2002	388	80	20.6%
2003	469	92	19.6%
2004	593	107	18.0%
2005	597	113	18.9%
2006	738	129	17.5%
2007	817	143	17.5%
2008	722	111	15.4%
2009	460	65	14.1%
2010	591	73	12.4%
2011	683	70	10.3%
2012	757	90	11.9%
2013	870	98	11.3%
2014	938	98	10.5%
2015	987	84	8.5%
2016	985	80	8.1%
2017	968	75	7.8%
2018	883	42	4.8%
2019	868	41	4.7%
2020	23	0	0.0%
<b>Total:</b>	<b>14,250</b>	<b>1,765</b>	<b>12.4%</b>



**State of Georgia**  
**Inspection Station Information by Test Type - OBD**  
 Reporting Period: 01/01/2022 – 12/31/2022

**Station ID** GA001075  
**Address** 2626 SHALLOWFORD RD NE  
**Zip** 30345  
**Technician Count** 4

**Name** RIGHT CAR  
**City** ATLANTA  
**County** DEKALB

Model Year	Total	Fail	% Failed
1996	2	1	50.0%
1997	3	1	33.3%
1998	28	3	10.7%
1999	30	6	20.0%
2000	40	5	12.5%
2001	34	6	17.7%
2002	56	15	26.8%
2003	60	8	13.3%
2004	85	13	15.3%
2005	109	22	20.2%
2006	90	23	25.6%
2007	126	22	17.5%
2008	107	15	14.0%
2009	98	15	15.3%
2010	139	19	13.7%
2011	120	11	9.2%
2012	131	12	9.2%
2013	132	2	1.5%
2014	131	12	9.2%
2015	115	3	2.6%
2016	145	5	3.5%
2017	95	7	7.4%
2018	92	2	2.2%
2019	68	6	8.8%
<b>Total:</b>	<b>2,036</b>	<b>234</b>	<b>11.5%</b>

**Station ID** GA001079  
**Address** 10885 JONES BRIDGE ROAD  
**Zip** 30022  
**Technician Count** 3

**Name** ALPHARETTA AUTO SERVICE CENTER  
**City** JOHNS CREEK  
**County** FULTON

Model Year	Total	Fail	% Failed
1997	1	0	0.0%
1998	1	0	0.0%
1999	10	1	10.0%
2000	4	0	0.0%
2001	15	1	6.7%
2002	7	1	14.3%
2003	9	0	0.0%
2004	10	3	30.0%
2005	11	1	9.1%
2006	13	3	23.1%
2007	21	6	28.6%
2008	18	2	11.1%
2009	15	2	13.3%
2010	25	1	4.0%
2011	25	2	8.0%
2012	39	1	2.6%
2013	42	1	2.4%
2014	35	1	2.9%
2015	41	0	0.0%
2016	54	0	0.0%
2017	43	3	7.0%
2018	45	0	0.0%
2019	56	1	1.8%
<b>Total:</b>	<b>540</b>	<b>30</b>	<b>5.6%</b>



**State of Georgia**  
**Inspection Station Information by Test Type - OBD**  
 Reporting Period: 01/01/2022 – 12/31/2022

**Station ID** GA001122  
**Address** 10700 ALPHARETTA HIGHWAY  
**Zip** 30076  
**Technician Count** 7

**Name** ROSWELL AUTO CENTER  
**City** ROSWELL  
**County** FULTON

Model Year	Total	Fail	% Failed
1998	27	4	14.8%
1999	48	6	12.5%
2000	67	7	10.5%
2001	82	13	15.9%
2002	100	12	12.0%
2003	123	12	9.8%
2004	158	18	11.4%
2005	171	25	14.6%
2006	195	27	13.9%
2007	262	25	9.5%
2008	228	20	8.8%
2009	160	15	9.4%
2010	235	15	6.4%
2011	271	11	4.1%
2012	296	22	7.4%
2013	359	20	5.6%
2014	385	21	5.5%
2015	419	15	3.6%
2016	394	12	3.1%
2017	400	16	4.0%
2018	339	11	3.2%
2019	315	7	2.2%
2020	18	0	0.0%
<b>Total:</b>	<b>5,052</b>	<b>334</b>	<b>6.6%</b>

**Station ID** GA001132  
**Address** 1786 LAWRENCEVILLE HWY  
**Zip** 30044  
**Technician Count** 2

**Name** AUTO MASTERTECH INC  
**City** LAWRENCEVILLE  
**County** GWINNETT

Model Year	Total	Fail	% Failed
1998	3	0	0.0%
2000	1	0	0.0%
2001	7	0	0.0%
2002	4	0	0.0%
2003	2	0	0.0%
2004	7	0	0.0%
2006	4	1	25.0%
2007	5	0	0.0%
2008	4	0	0.0%
2009	7	1	14.3%
2010	6	1	16.7%
2011	11	1	9.1%
2012	5	0	0.0%
2013	9	1	11.1%
2014	8	0	0.0%
2015	11	0	0.0%
2016	12	0	0.0%
2017	9	0	0.0%
2018	13	0	0.0%
2019	8	0	0.0%
<b>Total:</b>	<b>136</b>	<b>5</b>	<b>3.7%</b>



**State of Georgia**  
**Inspection Station Information by Test Type - OBD**  
 Reporting Period: 01/01/2022 – 12/31/2022

**Station ID** GA001168  
**Address** 4466 JONESBORO RD  
**Zip** 30297  
**Technician Count** 2

**Name** KLEEN AIR OF GEORGIA EMISSIONS  
**City** FOREST PARK  
**County** CLAYTON

Model Year	Total	Fail	% Failed
1998	32	7	21.9%
1999	67	14	20.9%
2000	77	19	24.7%
2001	114	37	32.5%
2002	123	43	35.0%
2003	148	50	33.8%
2004	158	49	31.0%
2005	161	46	28.6%
2006	163	37	22.7%
2007	219	61	27.9%
2008	185	38	20.5%
2009	115	27	23.5%
2010	148	28	18.9%
2011	150	30	20.0%
2012	187	32	17.1%
2013	193	38	19.7%
2014	188	27	14.4%
2015	163	22	13.5%
2016	233	32	13.7%
2017	193	15	7.8%
2018	156	8	5.1%
2019	169	5	3.0%
<b>Total:</b>	<b>3,342</b>	<b>665</b>	<b>19.9%</b>

**Station ID** GA001210  
**Address** 3745 ATLANTA HWY  
**Zip** 30606  
**Technician Count** 2

**Name** JIFFY LUBE #2111  
**City** BOGART  
**County** CLARKE

Model Year	Total	Fail	% Failed
1998	6	0	0.0%
1999	13	2	15.4%
2000	11	2	18.2%
2001	25	6	24.0%
2002	15	1	6.7%
2003	29	2	6.9%
2004	39	4	10.3%
2005	38	6	15.8%
2006	57	4	7.0%
2007	70	6	8.6%
2008	72	9	12.5%
2009	51	4	7.8%
2010	76	7	9.2%
2011	78	6	7.7%
2012	109	5	4.6%
2013	143	10	7.0%
2014	158	8	5.1%
2015	143	6	4.2%
2016	170	9	5.3%
2017	145	6	4.1%
2018	134	8	6.0%
2019	119	4	3.4%
2020	10	0	0.0%
2021	2	0	0.0%
2022	1	0	0.0%
<b>Total:</b>	<b>1,714</b>	<b>115</b>	<b>6.7%</b>





**State of Georgia**  
**Inspection Station Information by Test Type - OBD**  
 Reporting Period: 01/01/2022 – 12/31/2022

**Station ID** GA001211  
**Address** 1271 CLAIRMONT ROAD  
**Zip** 30033  
**Technician Count** 5

**Name** JIFFY LUBE 2112  
**City** DECATUR  
**County** DEKALB

Model Year	Total	Fail	% Failed
1998	1	0	0.0%
1999	3	1	33.3%
2000	4	0	0.0%
2001	5	1	20.0%
2002	12	3	25.0%
2003	5	0	0.0%
2004	19	3	15.8%
2005	28	5	17.9%
2006	25	0	0.0%
2007	35	2	5.7%
2008	31	2	6.5%
2009	27	2	7.4%
2010	40	1	2.5%
2011	48	5	10.4%
2012	42	4	9.5%
2013	54	4	7.4%
2014	83	2	2.4%
2015	90	3	3.3%
2016	99	4	4.0%
2017	101	5	5.0%
2018	93	2	2.2%
2019	98	4	4.1%
2020	10	1	10.0%
2022	1	0	0.0%
<b>Total:</b>	<b>954</b>	<b>54</b>	<b>5.7%</b>

**Station ID** GA001212  
**Address** 1605 COBB PKWY  
**Zip** 30060  
**Technician Count** 4

**Name** JIFFY LUBE # 2114  
**City** MARIETTA  
**County** COBB

Model Year	Total	Fail	% Failed
2000	3	0	0.0%
2001	3	0	0.0%
2002	2	0	0.0%
2003	4	1	25.0%
2004	5	3	60.0%
2005	8	5	62.5%
2006	12	3	25.0%
2007	8	3	37.5%
2008	12	5	41.7%
2009	6	1	16.7%
2010	11	2	18.2%
2011	14	1	7.1%
2012	13	4	30.8%
2013	21	1	4.8%
2014	27	2	7.4%
2015	26	1	3.9%
2016	34	3	8.8%
2017	28	1	3.6%
2018	29	1	3.5%
2019	41	1	2.4%
<b>Total:</b>	<b>307</b>	<b>38</b>	<b>12.4%</b>



**State of Georgia**  
**Inspection Station Information by Test Type - OBD**  
 Reporting Period: 01/01/2022 – 12/31/2022

**Station ID** GA001213  
**Address** 5547 FLOYD ROAD  
**Zip** 30126  
**Technician Count** 4

**Name** JIFFY LUBE #2116  
**City** MABLETON  
**County** COBB

Model Year	Total	Fail	% Failed
2000	1	0	0.0%
2002	1	1	100.0%
2003	2	1	50.0%
2004	1	0	0.0%
2006	3	1	33.3%
2007	1	0	0.0%
2008	2	1	50.0%
2009	3	0	0.0%
2010	2	0	0.0%
2011	4	0	0.0%
2012	2	0	0.0%
2013	3	1	33.3%
2014	7	0	0.0%
2015	7	0	0.0%
2016	6	0	0.0%
2017	5	0	0.0%
2018	6	0	0.0%
2019	2	0	0.0%
<b>Total:</b>	<b>58</b>	<b>5</b>	<b>8.6%</b>

**Station ID** GA001214  
**Address** 2138 BRIARCLIFF ROAD  
**Zip** 30329  
**Technician Count** 3

**Name** JIFFY LUBE # 2118  
**City** ATLANTA  
**County** DEKALB

Model Year	Total	Fail	% Failed
1998	1	0	0.0%
1999	2	1	50.0%
2000	2	0	0.0%
2001	2	1	50.0%
2002	2	1	50.0%
2004	6	2	33.3%
2006	2	1	50.0%
2007	3	0	0.0%
2008	4	0	0.0%
2009	3	0	0.0%
2010	9	1	11.1%
2011	3	0	0.0%
2012	8	0	0.0%
2013	14	0	0.0%
2014	16	0	0.0%
2015	15	1	6.7%
2016	16	3	18.8%
2017	22	0	0.0%
2018	19	0	0.0%
2019	24	1	4.2%
2020	1	0	0.0%
2022	1	0	0.0%
<b>Total:</b>	<b>175</b>	<b>12</b>	<b>6.9%</b>



**State of Georgia**  
**Inspection Station Information by Test Type - OBD**  
 Reporting Period: 01/01/2022 – 12/31/2022

**Station ID** GA001215  
**Address** 5314 STONE MOUNTAIN HWY  
**Zip** 30087  
**Technician Count** 4

**Name** JIFFY LUBE # 2121  
**City** STONE MOUNTAIN  
**County** GWINNETT

Model Year	Total	Fail	% Failed
1997	1	0	0.0%
1999	1	1	100.0%
2000	5	2	40.0%
2001	1	0	0.0%
2002	9	4	44.4%
2003	6	1	16.7%
2004	12	3	25.0%
2005	9	2	22.2%
2006	15	0	0.0%
2007	22	5	22.7%
2008	10	1	10.0%
2009	12	1	8.3%
2010	13	4	30.8%
2011	18	2	11.1%
2012	18	3	16.7%
2013	32	5	15.6%
2014	34	6	17.7%
2015	38	5	13.2%
2016	49	3	6.1%
2017	37	2	5.4%
2018	39	4	10.3%
2019	38	1	2.6%
2020	2	0	0.0%
<b>Total:</b>	<b>421</b>	<b>55</b>	<b>13.1%</b>

**Station ID** GA001216  
**Address** 3541 SATELLITE BLVD  
**Zip** 30096  
**Technician Count** 1

**Name** JIFFY LUBE #2124  
**City** DULUTH  
**County** GWINNETT

Model Year	Total	Fail	% Failed
2001	1	0	0.0%
2002	1	0	0.0%
2004	2	1	50.0%
2006	1	0	0.0%
2007	1	0	0.0%
2009	1	1	100.0%
2010	1	0	0.0%
2011	1	1	100.0%
2012	1	0	0.0%
2014	1	0	0.0%
2015	3	0	0.0%
2016	4	1	25.0%
2017	1	0	0.0%
2018	4	1	25.0%
2019	2	0	0.0%
<b>Total:</b>	<b>25</b>	<b>5</b>	<b>20.0%</b>



**State of Georgia**  
**Inspection Station Information by Test Type - OBD**  
 Reporting Period: 01/01/2022 – 12/31/2022

**Station ID** GA001217  
**Address** 2550 DELK ROAD  
**Zip** 30067  
**Technician Count** 6

**Name** JIFFY LUBE # 2127  
**City** MARIETTA  
**County** COBB

Model Year	Total	Fail	% Failed
1998	2	1	50.0%
1999	2	1	50.0%
2000	3	0	0.0%
2001	1	1	100.0%
2002	4	1	25.0%
2003	2	0	0.0%
2004	8	2	25.0%
2005	4	2	50.0%
2006	14	5	35.7%
2007	9	4	44.4%
2008	12	1	8.3%
2009	10	2	20.0%
2010	15	4	26.7%
2011	9	0	0.0%
2012	21	4	19.1%
2013	27	1	3.7%
2014	30	5	16.7%
2015	27	2	7.4%
2016	27	3	11.1%
2017	30	6	20.0%
2018	26	2	7.7%
2019	38	3	7.9%
2020	1	0	0.0%
<b>Total:</b>	<b>322</b>	<b>50</b>	<b>15.5%</b>

**Station ID** GA001221  
**Address** 3242 HWY 5  
**Zip** 30135  
**Technician Count** 2

**Name** JIFFY LUBE #2186  
**City** DOUGLASVILLE  
**County** DOUGLAS

Model Year	Total	Fail	% Failed
1998	2	0	0.0%
2002	3	1	33.3%
2003	2	0	0.0%
2006	4	1	25.0%
2007	2	0	0.0%
2008	4	3	75.0%
2009	3	1	33.3%
2010	3	1	33.3%
2011	2	0	0.0%
2012	5	0	0.0%
2013	3	0	0.0%
2014	5	0	0.0%
2015	2	0	0.0%
2016	12	4	33.3%
2017	4	0	0.0%
2018	7	0	0.0%
2019	10	1	10.0%
2020	2	0	0.0%
<b>Total:</b>	<b>75</b>	<b>12</b>	<b>16.0%</b>



**State of Georgia**  
**Inspection Station Information by Test Type - OBD**  
 Reporting Period: 01/01/2022 – 12/31/2022

**Station ID** GA001223  
**Address** 7505 ROSWELL ROAD  
**Zip** 30350  
**Technician Count** 3

**Name** JIFFY LUBE # 670  
**City** ATLANTA  
**County** FULTON

Model Year	Total	Fail	% Failed
1998	1	0	0.0%
1999	4	1	25.0%
2000	1	0	0.0%
2002	5	0	0.0%
2003	2	1	50.0%
2004	8	2	25.0%
2005	5	0	0.0%
2006	8	0	0.0%
2007	16	0	0.0%
2008	11	0	0.0%
2009	9	1	11.1%
2010	20	2	10.0%
2011	6	0	0.0%
2012	27	3	11.1%
2013	23	1	4.4%
2014	26	2	7.7%
2015	35	2	5.7%
2016	37	2	5.4%
2017	28	0	0.0%
2018	27	0	0.0%
2019	22	0	0.0%
<b>Total:</b>	<b>321</b>	<b>17</b>	<b>5.3%</b>

**Station ID** GA001226  
**Address** 1664 HIGHWAY 138 SE  
**Zip** 30013  
**Technician Count** 4

**Name** JIFFY LUBE #477  
**City** CONYERS  
**County** ROCKDALE

Model Year	Total	Fail	% Failed
1997	1	0	0.0%
1998	1	0	0.0%
1999	3	1	33.3%
2000	5	1	20.0%
2001	3	1	33.3%
2002	4	0	0.0%
2003	9	1	11.1%
2004	8	0	0.0%
2005	15	5	33.3%
2006	13	4	30.8%
2007	22	6	27.3%
2008	16	1	6.3%
2009	13	2	15.4%
2010	15	3	20.0%
2011	15	0	0.0%
2012	20	1	5.0%
2013	31	6	19.4%
2014	26	0	0.0%
2015	47	4	8.5%
2016	37	3	8.1%
2017	61	7	11.5%
2018	46	1	2.2%
2019	54	1	1.9%
2020	3	0	0.0%
<b>Total:</b>	<b>468</b>	<b>48</b>	<b>10.3%</b>



**State of Georgia**  
**Inspection Station Information by Test Type - OBD**  
 Reporting Period: 01/01/2022 – 12/31/2022

**Station ID** GA001227  
**Address** 3367 LAWRENCEVILLE HWY  
**Zip** 30084  
**Technician Count** 3

**Name** JIFFY LUBE #816  
**City** TUCKER  
**County** DEKALB

Model Year	Total	Fail	% Failed
1998	1	1	100.0%
1999	1	0	0.0%
2000	3	0	0.0%
2001	1	0	0.0%
2002	3	2	66.7%
2003	5	2	40.0%
2004	4	0	0.0%
2005	9	3	33.3%
2006	7	2	28.6%
2007	8	1	12.5%
2008	3	1	33.3%
2009	10	3	30.0%
2010	9	2	22.2%
2011	10	1	10.0%
2012	18	2	11.1%
2013	20	6	30.0%
2014	20	2	10.0%
2015	19	1	5.3%
2016	28	2	7.1%
2017	32	1	3.1%
2018	24	3	12.5%
2019	24	2	8.3%
2020	1	0	0.0%
<b>Total:</b>	<b>260</b>	<b>37</b>	<b>14.2%</b>

**Station ID** GA001228  
**Address** 6579 HIGHWAY 85  
**Zip** 30274  
**Technician Count** 3

**Name** JIFFY LUBE #2109  
**City** RIVERDALE  
**County** CLAYTON

Model Year	Total	Fail	% Failed
1998	10	2	20.0%
1999	5	1	20.0%
2000	11	2	18.2%
2001	13	5	38.5%
2002	33	14	42.4%
2003	13	4	30.8%
2004	38	15	39.5%
2005	35	13	37.1%
2006	33	9	27.3%
2007	39	10	25.6%
2008	41	8	19.5%
2009	8	1	12.5%
2010	46	18	39.1%
2011	46	10	21.7%
2012	54	9	16.7%
2013	61	12	19.7%
2014	56	5	8.9%
2015	69	8	11.6%
2016	81	9	11.1%
2017	76	7	9.2%
2018	80	4	5.0%
2019	82	2	2.4%
2020	11	1	9.1%
2021	1	0	0.0%
2022	1	0	0.0%
<b>Total:</b>	<b>943</b>	<b>169</b>	<b>17.9%</b>



**State of Georgia**  
**Inspection Station Information by Test Type - OBD**  
 Reporting Period: 01/01/2022 – 12/31/2022

**Station ID** GA001229  
**Address** 4320 MCCLURE ROAD  
**Zip** 30101  
**Technician Count** 2

**Name** JIFFY LUBE #2312  
**City** ACWORTH  
**County** COBB

Model Year	Total	Fail	% Failed
2002	1	0	0.0%
2007	2	0	0.0%
2010	1	0	0.0%
2012	1	0	0.0%
2014	3	0	0.0%
2016	3	0	0.0%
2018	3	0	0.0%
2019	1	0	0.0%
<b>Total:</b>	<b>15</b>	<b>0</b>	<b>0.0%</b>

**Station ID** GA001233  
**Address** 2215 RIVERSIDE PKWY  
**Zip** 30043  
**Technician Count** 4

**Name** JIFFY LUBE # 2175  
**City** LAWRENCEVILLE  
**County** GWINNETT

Model Year	Total	Fail	% Failed
2000	2	1	50.0%
2002	1	0	0.0%
2003	5	1	20.0%
2004	1	0	0.0%
2005	3	0	0.0%
2006	4	0	0.0%
2007	4	1	25.0%
2008	4	0	0.0%
2009	1	0	0.0%
2010	1	0	0.0%
2011	2	0	0.0%
2012	6	0	0.0%
2013	6	1	16.7%
2014	6	1	16.7%
2015	7	0	0.0%
2016	12	0	0.0%
2017	16	3	18.8%
2018	10	0	0.0%
2019	14	1	7.1%
2020	1	0	0.0%
<b>Total:</b>	<b>106</b>	<b>9</b>	<b>8.5%</b>



**State of Georgia**  
**Inspection Station Information by Test Type - OBD**  
 Reporting Period: 01/01/2022 – 12/31/2022

**Station ID** GA001237  
**Address** 5017 BUFORD HWY NE  
**Zip** 30341  
**Technician Count** 4

**Name** JIFFY LUBE # 2106  
**City** CHAMBLEE  
**County** DEKALB

Model Year	Total	Fail	% Failed
1999	1	0	0.0%
2000	4	1	25.0%
2001	3	0	0.0%
2002	3	2	66.7%
2003	3	1	33.3%
2004	4	0	0.0%
2005	5	0	0.0%
2006	2	0	0.0%
2007	5	0	0.0%
2008	5	0	0.0%
2009	2	0	0.0%
2010	7	0	0.0%
2011	9	4	44.4%
2012	7	2	28.6%
2013	13	0	0.0%
2014	12	0	0.0%
2015	12	3	25.0%
2016	8	1	12.5%
2017	3	0	0.0%
2018	17	2	11.8%
2019	10	0	0.0%
2020	2	0	0.0%
<b>Total:</b>	<b>137</b>	<b>16</b>	<b>11.7%</b>

**Station ID** GA001245  
**Address** 5519 NORTH HENRY BLVD  
**Zip** 30281  
**Technician Count** 4

**Name** JIFFY LUBE #1568  
**City** STOCKBRIDGE  
**County** HENRY

Model Year	Total	Fail	% Failed
1998	7	3	42.9%
1999	4	0	0.0%
2000	6	1	16.7%
2001	5	0	0.0%
2002	6	3	50.0%
2003	16	2	12.5%
2004	22	5	22.7%
2005	27	8	29.6%
2006	19	1	5.3%
2007	28	6	21.4%
2008	28	4	14.3%
2009	15	1	6.7%
2010	33	4	12.1%
2011	43	4	9.3%
2012	44	3	6.8%
2013	40	3	7.5%
2014	58	4	6.9%
2015	57	4	7.0%
2016	69	10	14.5%
2017	79	10	12.7%
2018	62	3	4.8%
2019	93	4	4.3%
2020	3	0	0.0%
2021	1	0	0.0%
<b>Total:</b>	<b>765</b>	<b>83</b>	<b>10.8%</b>





**State of Georgia**  
**Inspection Station Information by Test Type - OBD**  
 Reporting Period: 01/01/2022 – 12/31/2022

**Station ID** GA001246  
**Address** 920A JOE FRANK HARRIS PKWY  
**Zip** 30120  
**Technician Count** 4

**Name** JIFFY LUBE #1563  
**City** CARTERSVILLE  
**County** BARTOW

Model Year	Total	Fail	% Failed
2000	1	0	0.0%
2002	1	0	0.0%
2003	3	0	0.0%
2004	1	0	0.0%
2005	1	0	0.0%
2006	4	3	75.0%
2007	4	1	25.0%
2008	7	1	14.3%
2009	2	0	0.0%
2010	5	2	40.0%
2011	4	0	0.0%
2012	4	1	25.0%
2013	5	0	0.0%
2014	2	0	0.0%
2015	13	0	0.0%
2016	8	1	12.5%
2017	12	2	16.7%
2018	5	0	0.0%
2019	11	1	9.1%
2020	3	0	0.0%
<b>Total:</b>	<b>96</b>	<b>12</b>	<b>12.5%</b>

**Station ID** GA001251  
**Address** 1247 SOUTH HAIRSTON ROAD  
**Zip** 30083  
**Technician Count** 3

**Name** JIFFY LUBE # 427  
**City** STONE MOUNTAIN  
**County** DEKALB

Model Year	Total	Fail	% Failed
1998	1	0	0.0%
2001	1	0	0.0%
2002	1	0	0.0%
2004	2	0	0.0%
2005	1	0	0.0%
2006	4	2	50.0%
2007	3	1	33.3%
2008	6	1	16.7%
2010	2	0	0.0%
2011	4	0	0.0%
2012	5	2	40.0%
2013	1	0	0.0%
2014	4	0	0.0%
2015	9	1	11.1%
2016	6	0	0.0%
2017	5	0	0.0%
2018	1	0	0.0%
2019	5	0	0.0%
2020	1	0	0.0%
<b>Total:</b>	<b>62</b>	<b>7</b>	<b>11.3%</b>



**State of Georgia**  
**Inspection Station Information by Test Type - OBD**  
**Reporting Period: 01/01/2022 – 12/31/2022**

**Station ID** GA001255  
**Address** 5559 PEACHTREE BLVD  
**Zip** 30341  
**Technician Count** 2

**Name** JIFFY LUBE #907  
**City** CHAMBLEE  
**County** DEKALB

Model Year	Total	Fail	% Failed
1999	1	0	0.0%
2003	1	0	0.0%
2005	2	0	0.0%
2006	1	0	0.0%
2009	1	0	0.0%
2011	2	1	50.0%
2012	6	0	0.0%
2013	1	0	0.0%
2014	3	0	0.0%
2015	1	0	0.0%
2016	3	0	0.0%
2017	6	0	0.0%
2018	12	0	0.0%
2019	6	0	0.0%
<b>Total:</b>	<b>46</b>	<b>1</b>	<b>2.2%</b>

**Station ID** GA001258  
**Address** 360 GLYNN STREET NORTH  
**Zip** 30214  
**Technician Count** 3

**Name** JIFFY LUBE # 2185  
**City** FAYETTEVILLE  
**County** FAYETTE

Model Year	Total	Fail	% Failed
1998	2	0	0.0%
1999	1	1	100.0%
2000	1	0	0.0%
2002	1	1	100.0%
2003	7	4	57.1%
2004	7	1	14.3%
2005	2	0	0.0%
2006	8	3	37.5%
2007	10	1	10.0%
2008	3	0	0.0%
2009	4	0	0.0%
2010	5	2	40.0%
2011	8	2	25.0%
2012	12	1	8.3%
2013	10	2	20.0%
2014	4	0	0.0%
2015	9	2	22.2%
2016	10	1	10.0%
2017	16	0	0.0%
2018	18	1	5.6%
2019	20	2	10.0%
<b>Total:</b>	<b>158</b>	<b>24</b>	<b>15.2%</b>



**State of Georgia**  
**Inspection Station Information by Test Type - OBD**  
 Reporting Period: 01/01/2022 – 12/31/2022

<b>Station ID</b>	GA001325	<b>Name</b>	METRO TIRE & AUTO CENTER SUGARLOAF INC
<b>Address</b>	4141 SUGARLOAF PARKWAY	<b>City</b>	LAWRENCEVILLE
<b>Zip</b>	30044	<b>County</b>	GWINNETT
<b>Technician Count</b>	3		

Model Year	Total	Fail	% Failed
1997	2	1	50.0%
1998	2	1	50.0%
1999	2	0	0.0%
2000	7	0	0.0%
2001	8	3	37.5%
2002	7	1	14.3%
2003	14	2	14.3%
2004	11	1	9.1%
2005	30	5	16.7%
2006	25	4	16.0%
2007	23	2	8.7%
2008	18	0	0.0%
2009	23	0	0.0%
2010	30	2	6.7%
2011	34	3	8.8%
2012	34	2	5.9%
2013	39	2	5.1%
2014	36	3	8.3%
2015	43	2	4.7%
2016	70	1	1.4%
2017	38	1	2.6%
2018	69	4	5.8%
2019	67	1	1.5%
<b>Total:</b>	<b>632</b>	<b>41</b>	<b>6.5%</b>

<b>Station ID</b>	GA001387	<b>Name</b>	ONE STOP CAR CARE CENTER II INC
<b>Address</b>	157 HAMPTON STREET	<b>City</b>	MCDONOUGH
<b>Zip</b>	30253	<b>County</b>	HENRY
<b>Technician Count</b>	1		

Model Year	Total	Fail	% Failed
1998	2	0	0.0%
1999	1	0	0.0%
2000	4	0	0.0%
2001	3	0	0.0%
2002	3	0	0.0%
2003	6	1	16.7%
2004	5	1	20.0%
2005	6	0	0.0%
2006	8	1	12.5%
2007	10	0	0.0%
2008	12	1	8.3%
2009	2	0	0.0%
2010	8	1	12.5%
2011	9	0	0.0%
2012	7	1	14.3%
2013	11	2	18.2%
2014	13	0	0.0%
2015	7	0	0.0%
2016	12	0	0.0%
2017	14	0	0.0%
2018	14	1	7.1%
2019	15	0	0.0%
<b>Total:</b>	<b>172</b>	<b>9</b>	<b>5.2%</b>



**State of Georgia**  
**Inspection Station Information by Test Type - OBD**  
 Reporting Period: 01/01/2022 – 12/31/2022

**Station ID** GA001390  
**Address** 2330 WINDY HILL RD. SE  
**Zip** 30067  
**Technician Count** 5

**Name** CAR SPA GA HOLDINGS LP  
**City** MARIETTA  
**County** COBB

Model Year	Total	Fail	% Failed
1998	5	0	0.0%
1999	6	2	33.3%
2000	8	2	25.0%
2001	20	5	25.0%
2002	31	11	35.5%
2003	29	3	10.3%
2004	35	9	25.7%
2005	55	8	14.6%
2006	58	7	12.1%
2007	63	6	9.5%
2008	72	10	13.9%
2009	43	2	4.7%
2010	70	10	14.3%
2011	116	12	10.3%
2012	141	11	7.8%
2013	180	7	3.9%
2014	177	8	4.5%
2015	216	13	6.0%
2016	214	5	2.3%
2017	213	11	5.2%
2018	209	5	2.4%
2019	208	1	0.5%
2020	15	0	0.0%
<b>Total:</b>	<b>2,184</b>	<b>148</b>	<b>6.8%</b>

**Station ID** GA001392  
**Address** 988 DULUTH HWY  
**Zip** 30043  
**Technician Count** 8

**Name** MR CLEAN CAR WASH OF DULUTH  
**City** LAWRENCEVILLE  
**County** GWINNETT

Model Year	Total	Fail	% Failed
1997	1	0	0.0%
1998	29	4	13.8%
1999	26	4	15.4%
2000	72	11	15.3%
2001	43	12	27.9%
2002	70	14	20.0%
2003	103	13	12.6%
2004	111	20	18.0%
2005	138	18	13.0%
2006	155	27	17.4%
2007	221	22	10.0%
2008	192	23	12.0%
2009	148	13	8.8%
2010	203	17	8.4%
2011	220	13	5.9%
2012	294	20	6.8%
2013	341	14	4.1%
2014	335	11	3.3%
2015	419	17	4.1%
2016	435	11	2.5%
2017	401	20	5.0%
2018	370	6	1.6%
2019	359	6	1.7%
2020	31	0	0.0%
<b>Total:</b>	<b>4,717</b>	<b>316</b>	<b>6.7%</b>



**State of Georgia**  
**Inspection Station Information by Test Type - OBD**  
 Reporting Period: 01/01/2022 – 12/31/2022

**Station ID** GA001397  
**Address** 640 MERRITT RD.  
**Zip** 30062  
**Technician Count** 2

**Name** RANDY'S AUTOMOTIVE INC  
**City** MARIETTA  
**County** COBB

Model Year	Total	Fail	% Failed
2000	1	0	0.0%
2004	2	1	50.0%
2006	1	0	0.0%
2009	1	0	0.0%
2010	1	0	0.0%
2011	1	1	100.0%
2015	3	0	0.0%
<b>Total:</b>	<b>10</b>	<b>2</b>	<b>20.0%</b>

**Station ID** GA001403  
**Address** 2688 AUSTELL ROAD  
**Zip** 30008  
**Technician Count** 1

**Name** WILMOTTS EMISSION TESTING  
**City** MARIETTA  
**County** COBB

Model Year	Total	Fail	% Failed
1997	19	5	26.3%
1998	58	14	24.1%
1999	91	18	19.8%
2000	135	30	22.2%
2001	161	46	28.6%
2002	181	48	26.5%
2003	203	37	18.2%
2004	240	46	19.2%
2005	215	43	20.0%
2006	276	54	19.6%
2007	270	40	14.8%
2008	273	55	20.2%
2009	195	36	18.5%
2010	213	34	16.0%
2011	262	34	13.0%
2012	276	37	13.4%
2013	302	31	10.3%
2014	329	27	8.2%
2015	324	22	6.8%
2016	351	17	4.8%
2017	311	10	3.2%
2018	260	9	3.5%
2019	260	8	3.1%
2020	13	0	0.0%
<b>Total:</b>	<b>5,218</b>	<b>701</b>	<b>13.4%</b>



**State of Georgia**  
**Inspection Station Information by Test Type - OBD**  
 Reporting Period: 01/01/2022 – 12/31/2022

**Station ID** GA001472  
**Address** 765 SOUTH COBB DR  
**Zip** 30060  
**Technician Count** 3

**Name** AMERICAN DRIVE SHAFT SERVICE INC  
**City** MARIETTA  
**County** COBB

Model Year	Total	Fail	% Failed
1997	1	0	0.0%
1998	4	0	0.0%
1999	7	1	14.3%
2000	3	0	0.0%
2001	5	1	20.0%
2002	8	3	37.5%
2003	6	3	50.0%
2004	10	2	20.0%
2005	15	4	26.7%
2006	15	5	33.3%
2007	28	5	17.9%
2008	20	4	20.0%
2009	3	0	0.0%
2010	13	3	23.1%
2011	14	1	7.1%
2012	15	2	13.3%
2013	20	1	5.0%
2014	15	0	0.0%
2015	15	0	0.0%
2016	20	3	15.0%
2017	13	1	7.7%
2018	17	1	5.9%
2019	12	0	0.0%
<b>Total:</b>	<b>279</b>	<b>40</b>	<b>14.3%</b>

**Station ID** GA001475  
**Address** 1134 SYLVAN RD  
**Zip** 30310  
**Technician Count** 2

**Name** M & M MUFFLER & AUTO SVC  
**City** ATLANTA  
**County** FULTON

Model Year	Total	Fail	% Failed
1997	4	0	0.0%
1998	53	8	15.1%
1999	63	9	14.3%
2000	77	9	11.7%
2001	54	8	14.8%
2002	117	24	20.5%
2003	107	14	13.1%
2004	105	12	11.4%
2005	113	23	20.4%
2006	129	14	10.9%
2007	137	20	14.6%
2008	102	11	10.8%
2009	72	8	11.1%
2010	85	10	11.8%
2011	73	4	5.5%
2012	94	11	11.7%
2013	91	7	7.7%
2014	80	12	15.0%
2015	78	5	6.4%
2016	66	3	4.6%
2017	74	6	8.1%
2018	56	6	10.7%
2019	45	3	6.7%
2020	1	0	0.0%
<b>Total:</b>	<b>1,876</b>	<b>227</b>	<b>12.1%</b>



**State of Georgia**  
**Inspection Station Information by Test Type - OBD**  
 Reporting Period: 01/01/2022 – 12/31/2022

**Station ID** GA001496  
**Address** 178 CHARLES HARDY PARKWAY  
**Zip** 30141  
**Technician Count** 9

**Name** KWIK CHEK LLC  
**City** HIRAM  
**County** PAULDING

Model Year	Total	Fail	% Failed
1997	9	3	33.3%
1998	135	17	12.6%
1999	196	24	12.2%
2000	242	22	9.1%
2001	301	56	18.6%
2002	389	66	17.0%
2003	451	68	15.1%
2004	491	73	14.9%
2005	531	74	13.9%
2006	591	73	12.4%
2007	614	68	11.1%
2008	628	66	10.5%
2009	411	47	11.4%
2010	545	46	8.4%
2011	719	53	7.4%
2012	813	57	7.0%
2013	947	68	7.2%
2014	1,098	58	5.3%
2015	1,125	54	4.8%
2016	1,149	50	4.4%
2017	1,264	52	4.1%
2018	1,234	35	2.8%
2019	1,327	49	3.7%
2020	21	2	9.5%
2021	1	0	0.0%
<b>Total:</b>	<b>15,232</b>	<b>1,181</b>	<b>7.8%</b>

**Station ID** GA001524  
**Address** 1199 BULLSBORO DR  
**Zip** 30265  
**Technician Count** 1

**Name** EXPRESS OIL CHANGE  
**City** NEWNAN  
**County** COWETA

Model Year	Total	Fail	% Failed
1998	1	0	0.0%
2002	3	2	66.7%
2003	3	0	0.0%
2004	1	0	0.0%
2005	1	0	0.0%
2006	3	1	33.3%
2007	2	0	0.0%
2008	3	0	0.0%
2009	5	1	20.0%
2010	7	1	14.3%
2011	3	0	0.0%
2012	12	0	0.0%
2013	11	0	0.0%
2014	9	0	0.0%
2015	7	1	14.3%
2016	16	1	6.3%
2017	16	1	6.3%
2018	14	0	0.0%
2019	10	0	0.0%
2020	4	0	0.0%
<b>Total:</b>	<b>131</b>	<b>8</b>	<b>6.1%</b>



**State of Georgia**  
**Inspection Station Information by Test Type - OBD**  
 Reporting Period: 01/01/2022 – 12/31/2022

<b>Station ID</b>	GA001525	<b>Name</b>	EXPRESS OIL CHANGE
<b>Address</b>	650 THORNTON RD	<b>City</b>	LITHIA SPRINGS
<b>Zip</b>	30122	<b>County</b>	DOUGLAS
<b>Technician Count</b>	1		

Model Year	Total	Fail	% Failed
2009	1	0	0.0%
2019	1	0	0.0%
<b>Total:</b>	<b>2</b>	<b>0</b>	<b>0.0%</b>

<b>Station ID</b>	GA001529	<b>Name</b>	KWIK CHEK LLC
<b>Address</b>	1375 HIRAM DOUGLASVILLE HWY	<b>City</b>	HIRAM
<b>Zip</b>	30141	<b>County</b>	PAULDING
<b>Technician Count</b>	10		

Model Year	Total	Fail	% Failed
1997	2	0	0.0%
1998	71	12	16.9%
1999	103	21	20.4%
2000	127	17	13.4%
2001	163	22	13.5%
2002	191	28	14.7%
2003	267	47	17.6%
2004	262	36	13.7%
2005	308	45	14.6%
2006	300	32	10.7%
2007	350	48	13.7%
2008	347	33	9.5%
2009	222	18	8.1%
2010	271	25	9.2%
2011	354	30	8.5%
2012	373	18	4.8%
2013	488	22	4.5%
2014	501	30	6.0%
2015	540	23	4.3%
2016	555	20	3.6%
2017	488	11	2.3%
2018	446	5	1.1%
2019	418	12	2.9%
2020	17	1	5.9%
2021	1	0	0.0%
<b>Total:</b>	<b>7,165</b>	<b>556</b>	<b>7.8%</b>





**State of Georgia**  
**Inspection Station Information by Test Type - OBD**  
 Reporting Period: 01/01/2022 – 12/31/2022

**Station ID** GA001538  
**Address** 1520 EAST PARK PLACE BLVD  
**Zip** 30087  
**Technician Count** 4

**Name** MOUNTAIN EAST EMISSIONS  
**City** STONE MOUNTAIN  
**County** GWINNETT

Model Year	Total	Fail	% Failed
1997	2	0	0.0%
1998	43	7	16.3%
1999	72	13	18.1%
2000	96	15	15.6%
2001	120	31	25.8%
2002	128	25	19.5%
2003	170	37	21.8%
2004	219	57	26.0%
2005	209	35	16.8%
2006	257	51	19.8%
2007	332	79	23.8%
2008	292	45	15.4%
2009	209	24	11.5%
2010	275	37	13.5%
2011	330	37	11.2%
2012	336	31	9.2%
2013	424	42	9.9%
2014	428	36	8.4%
2015	470	28	6.0%
2016	455	36	7.9%
2017	467	34	7.3%
2018	409	16	3.9%
2019	431	25	5.8%
2020	17	0	0.0%
2021	1	0	0.0%
<b>Total:</b>	<b>6,192</b>	<b>741</b>	<b>12.0%</b>

**Station ID** GA001559  
**Address** 2103 COBB PARKWAY SE  
**Zip** 30067  
**Technician Count** 6

**Name** ED VOYLES HONDA  
**City** MARIETTA  
**County** COBB

Model Year	Total	Fail	% Failed
1998	3	0	0.0%
1999	2	0	0.0%
2000	2	0	0.0%
2001	4	0	0.0%
2002	4	1	25.0%
2003	4	0	0.0%
2004	5	1	20.0%
2005	6	0	0.0%
2006	7	1	14.3%
2007	11	1	9.1%
2008	11	0	0.0%
2009	11	0	0.0%
2010	13	0	0.0%
2011	17	3	17.7%
2012	17	2	11.8%
2013	26	2	7.7%
2014	28	3	10.7%
2015	25	2	8.0%
2016	49	2	4.1%
2017	53	2	3.8%
2018	49	4	8.2%
2019	64	3	4.7%
2020	2	0	0.0%
<b>Total:</b>	<b>413</b>	<b>27</b>	<b>6.5%</b>



**State of Georgia**  
**Inspection Station Information by Test Type - OBD**  
 Reporting Period: 01/01/2022 – 12/31/2022

**Station ID** GA001563  
**Address** 208 GREENVILLE STREET  
**Zip** 30263  
**Technician Count** 1

**Name** R M KITCHENS AUTOMOTIVE INC  
**City** NEWNAN  
**County** COWETA

Model Year	Total	Fail	% Failed
1998	6	1	16.7%
1999	4	0	0.0%
2000	4	0	0.0%
2001	6	1	16.7%
2002	8	2	25.0%
2003	8	3	37.5%
2004	8	0	0.0%
2005	10	4	40.0%
2006	12	1	8.3%
2007	6	1	16.7%
2008	9	2	22.2%
2009	6	2	33.3%
2010	9	3	33.3%
2011	3	0	0.0%
2012	7	0	0.0%
2013	10	1	10.0%
2014	5	0	0.0%
2015	8	2	25.0%
2016	10	1	10.0%
2017	7	0	0.0%
2018	8	0	0.0%
2019	10	0	0.0%
2020	2	0	0.0%
<b>Total:</b>	<b>166</b>	<b>24</b>	<b>14.5%</b>

**Station ID** GA001578  
**Address** 4390 MEMORIAL DR  
**Zip** 30032  
**Technician Count** 5

**Name** ONE STOP EMISSIONS  
**City** DECATUR  
**County** DEKALB

Model Year	Total	Fail	% Failed
1997	7	1	14.3%
1998	93	24	25.8%
1999	118	23	19.5%
2000	231	39	16.9%
2001	170	54	31.8%
2002	260	69	26.5%
2003	316	74	23.4%
2004	375	85	22.7%
2005	394	81	20.6%
2006	498	119	23.9%
2007	602	93	15.5%
2008	541	96	17.7%
2009	439	67	15.3%
2010	584	83	14.2%
2011	728	79	10.9%
2012	833	74	8.9%
2013	976	95	9.7%
2014	1,001	78	7.8%
2015	1,191	82	6.9%
2016	1,153	56	4.9%
2017	1,220	65	5.3%
2018	1,079	36	3.3%
2019	1,333	37	2.8%
2020	58	2	3.5%
2022	1	0	0.0%
<b>Total:</b>	<b>14,201</b>	<b>1,512</b>	<b>10.6%</b>



**State of Georgia**  
**Inspection Station Information by Test Type - OBD**  
 Reporting Period: 01/01/2022 – 12/31/2022

<b>Station ID</b>	GA001589	<b>Name</b>	SOUTHTOWNE MOTORS OF NEWNAN, INC.
<b>Address</b>	695 BULLSBORO DR	<b>City</b>	NEWNAN
<b>Zip</b>	30265	<b>County</b>	COWETA
<b>Technician Count</b>	6		

Model Year	Total	Fail	% Failed
1999	4	0	0.0%
2000	1	0	0.0%
2001	1	0	0.0%
2002	2	0	0.0%
2003	4	0	0.0%
2004	1	0	0.0%
2005	4	1	25.0%
2006	2	0	0.0%
2007	5	0	0.0%
2008	6	1	16.7%
2009	3	0	0.0%
2010	7	1	14.3%
2011	13	1	7.7%
2012	13	0	0.0%
2013	45	5	11.1%
2014	56	4	7.1%
2015	83	10	12.1%
2016	105	10	9.5%
2017	136	7	5.2%
2018	173	14	8.1%
2019	274	13	4.7%
2020	7	0	0.0%
<b>Total:</b>	<b>945</b>	<b>67</b>	<b>7.1%</b>

<b>Station ID</b>	GA001610	<b>Name</b>	SHELL FOOD MART & EMISSIONS
<b>Address</b>	11370 STATE BRIDGE ROAD	<b>City</b>	ALPHARETTA
<b>Zip</b>	30022	<b>County</b>	FULTON
<b>Technician Count</b>	5		

Model Year	Total	Fail	% Failed
1998	32	4	12.5%
1999	49	5	10.2%
2000	77	3	3.9%
2001	93	16	17.2%
2002	117	17	14.5%
2003	148	19	12.8%
2004	201	30	14.9%
2005	218	28	12.8%
2006	283	30	10.6%
2007	370	35	9.5%
2008	401	39	9.7%
2009	307	29	9.5%
2010	447	28	6.3%
2011	543	26	4.8%
2012	675	45	6.7%
2013	849	33	3.9%
2014	911	26	2.9%
2015	1,169	39	3.3%
2016	1,101	33	3.0%
2017	1,196	27	2.3%
2018	1,101	21	1.9%
2019	1,152	23	2.0%
2020	53	0	0.0%
<b>Total:</b>	<b>11,493</b>	<b>556</b>	<b>4.8%</b>



**State of Georgia**  
**Inspection Station Information by Test Type - OBD**  
 Reporting Period: 01/01/2022 – 12/31/2022

**Station ID** GA001619  
**Address** 301 LIBERTY BLVD  
**Zip** 30114  
**Technician Count** 10

**Name** CHEROKEE COUNTY TOYOTA  
**City** CANTON  
**County** CHEROKEE

Model Year	Total	Fail	% Failed
1999	2	0	0.0%
2000	7	1	14.3%
2001	6	1	16.7%
2002	8	2	25.0%
2003	4	0	0.0%
2004	15	1	6.7%
2005	13	0	0.0%
2006	10	0	0.0%
2007	17	0	0.0%
2008	15	2	13.3%
2009	8	0	0.0%
2010	19	0	0.0%
2011	22	1	4.6%
2012	33	0	0.0%
2013	46	2	4.4%
2014	51	3	5.9%
2015	84	3	3.6%
2016	108	4	3.7%
2017	121	4	3.3%
2018	155	3	1.9%
2019	234	9	3.9%
2020	29	4	13.8%
2021	2	0	0.0%
<b>Total:</b>	<b>1,009</b>	<b>40</b>	<b>4.0%</b>

**Station ID** GA001627  
**Address** 1860 HUDSON BRIDGE ROAD  
**Zip** 30281  
**Technician Count** 1

**Name** EAGLE'S LANDING OIL CHANGE INC  
**City** STOCKBRIDGE  
**County** HENRY

Model Year	Total	Fail	% Failed
1998	7	2	28.6%
1999	9	0	0.0%
2000	2	1	50.0%
2001	6	1	16.7%
2002	6	1	16.7%
2003	9	2	22.2%
2004	13	4	30.8%
2005	10	4	40.0%
2006	17	4	23.5%
2007	13	1	7.7%
2008	13	1	7.7%
2009	13	2	15.4%
2010	18	1	5.6%
2011	13	0	0.0%
2012	16	0	0.0%
2013	18	2	11.1%
2014	18	3	16.7%
2015	23	0	0.0%
2016	23	1	4.4%
2017	31	0	0.0%
2018	19	0	0.0%
2019	22	0	0.0%
2020	1	0	0.0%
<b>Total:</b>	<b>320</b>	<b>30</b>	<b>9.4%</b>



**State of Georgia**  
**Inspection Station Information by Test Type - OBD**  
 Reporting Period: 01/01/2022 – 12/31/2022

**Station ID** GA001633  
**Address** 3325 SATELLITE BLVD  
**Zip** 30096  
**Technician Count** 10

**Name** GWINNETT PLACE HONDA  
**City** DULUTH  
**County** GWINNETT

Model Year	Total	Fail	% Failed
1997	1	0	0.0%
1999	5	1	20.0%
2000	3	0	0.0%
2001	5	0	0.0%
2002	3	0	0.0%
2003	5	1	20.0%
2004	10	0	0.0%
2005	11	0	0.0%
2006	15	2	13.3%
2007	22	1	4.6%
2008	18	1	5.6%
2009	20	1	5.0%
2010	19	0	0.0%
2011	18	1	5.6%
2012	38	2	5.3%
2013	67	5	7.5%
2014	62	4	6.5%
2015	102	8	7.8%
2016	139	11	7.9%
2017	135	7	5.2%
2018	221	8	3.6%
2019	329	21	6.4%
2020	28	1	3.6%
2021	2	0	0.0%
2022	1	0	0.0%
<b>Total:</b>	<b>1,279</b>	<b>75</b>	<b>5.9%</b>

**Station ID** GA001645  
**Address** 1077 HAGOOD CIR  
**Zip** 30062  
**Technician Count** 2

**Name** GINO AUTO SERVICE  
**City** MARIETTA  
**County** COBB

Model Year	Total	Fail	% Failed
1998	5	0	0.0%
1999	3	0	0.0%
2000	7	0	0.0%
2001	7	1	14.3%
2002	10	1	10.0%
2003	11	1	9.1%
2004	15	1	6.7%
2005	10	1	10.0%
2006	5	0	0.0%
2007	11	0	0.0%
2008	4	0	0.0%
2009	8	1	12.5%
2010	9	0	0.0%
2011	7	1	14.3%
2012	2	0	0.0%
2013	7	0	0.0%
2014	2	0	0.0%
2015	6	0	0.0%
2016	5	0	0.0%
2017	1	0	0.0%
2018	3	0	0.0%
2019	4	0	0.0%
<b>Total:</b>	<b>142</b>	<b>7</b>	<b>4.9%</b>



**State of Georgia**  
**Inspection Station Information by Test Type - OBD**  
 Reporting Period: 01/01/2022 – 12/31/2022

**Station ID** GA001648  
**Address** 1899 CHESHIRE BRIDGE ROAD NE  
**Zip** 30324  
**Technician Count** 13

**Name** ALL SEASON EMISSION  
**City** ATLANTA  
**County** FULTON

Model Year	Total	Fail	% Failed
1997	7	0	0.0%
1998	36	3	8.3%
1999	68	9	13.2%
2000	87	10	11.5%
2001	79	13	16.5%
2002	95	17	17.9%
2003	145	26	17.9%
2004	194	31	16.0%
2005	165	30	18.2%
2006	200	29	14.5%
2007	233	21	9.0%
2008	264	42	15.9%
2009	212	26	12.3%
2010	234	18	7.7%
2011	336	31	9.2%
2012	435	44	10.1%
2013	527	27	5.1%
2014	537	21	3.9%
2015	622	31	5.0%
2016	676	23	3.4%
2017	699	25	3.6%
2018	761	25	3.3%
2019	692	18	2.6%
2020	31	2	6.5%
2021	3	0	0.0%
2022	1	0	0.0%
<b>Total:</b>	<b>7,339</b>	<b>522</b>	<b>7.1%</b>

**Station ID** GA001651  
**Address** 3860 SOUTH COBB DR  
**Zip** 30080  
**Technician Count** 3

**Name** WADE FORD INC  
**City** SMYRNA  
**County** COBB

Model Year	Total	Fail	% Failed
1998	4	0	0.0%
1999	6	1	16.7%
2001	4	0	0.0%
2002	2	1	50.0%
2003	11	2	18.2%
2004	6	0	0.0%
2005	5	0	0.0%
2006	8	1	12.5%
2007	11	1	9.1%
2008	7	0	0.0%
2009	6	0	0.0%
2010	12	0	0.0%
2011	24	2	8.3%
2012	37	1	2.7%
2013	45	5	11.1%
2014	45	2	4.4%
2015	66	5	7.6%
2016	79	4	5.1%
2017	104	7	6.7%
2018	121	3	2.5%
2019	178	11	6.2%
2020	12	2	16.7%
<b>Total:</b>	<b>793</b>	<b>48</b>	<b>6.1%</b>



**State of Georgia**  
**Inspection Station Information by Test Type - OBD**  
 Reporting Period: 01/01/2022 – 12/31/2022

**Station ID** GA001668  
**Address** 1108 HERRINGTON ROAD  
**Zip** 30044  
**Technician Count** 4

**Name** A1 EMISSION TESTING  
**City** LAWRENCEVILLE  
**County** GWINNETT

Model Year	Total	Fail	% Failed
1997	1	0	0.0%
1998	172	30	17.4%
1999	257	37	14.4%
2000	337	55	16.3%
2001	407	95	23.3%
2002	580	95	16.4%
2003	714	124	17.4%
2004	874	161	18.4%
2005	928	150	16.2%
2006	1,130	186	16.5%
2007	1,364	201	14.7%
2008	1,246	147	11.8%
2009	967	121	12.5%
2010	1,245	116	9.3%
2011	1,253	110	8.8%
2012	1,451	110	7.6%
2013	1,797	121	6.7%
2014	1,832	93	5.1%
2015	2,123	120	5.7%
2016	2,011	91	4.5%
2017	2,051	81	4.0%
2018	1,803	61	3.4%
2019	1,605	34	2.1%
2020	35	0	0.0%
2021	4	0	0.0%
<b>Total:</b>	<b>26,187</b>	<b>2,339</b>	<b>8.9%</b>

**Station ID** GA001675  
**Address** 3961 LAWRENCEVILLE HIGHWAY  
**Zip** 30084  
**Technician Count** 1

**Name** IRT EMISSIONS  
**City** TUCKER  
**County** DEKALB

Model Year	Total	Fail	% Failed
1997	2	0	0.0%
1998	138	23	16.7%
1999	215	26	12.1%
2000	256	30	11.7%
2001	292	49	16.8%
2002	365	74	20.3%
2003	339	36	10.6%
2004	499	74	14.8%
2005	505	51	10.1%
2006	602	71	11.8%
2007	650	62	9.5%
2008	624	66	10.6%
2009	485	50	10.3%
2010	576	30	5.2%
2011	713	55	7.7%
2012	817	56	6.9%
2013	961	68	7.1%
2014	965	50	5.2%
2015	1,092	45	4.1%
2016	1,035	35	3.4%
2017	989	30	3.0%
2018	841	17	2.0%
2019	750	18	2.4%
2020	13	0	0.0%
<b>Total:</b>	<b>13,724</b>	<b>1,016</b>	<b>7.4%</b>



**State of Georgia**  
**Inspection Station Information by Test Type - OBD**  
 Reporting Period: 01/01/2022 – 12/31/2022

**Station ID** GA001680  
**Address** 4210 JONESBORO RD  
**Zip** 30297  
**Technician Count** 2

**Name** CERTIFIED AUTO REPAIR EXPERT, INC  
**City** FOREST PARK  
**County** CLAYTON

Model Year	Total	Fail	% Failed
1998	29	6	20.7%
1999	36	8	22.2%
2000	43	4	9.3%
2001	61	19	31.2%
2002	66	18	27.3%
2003	95	16	16.8%
2004	88	20	22.7%
2005	76	18	23.7%
2006	82	10	12.2%
2007	90	12	13.3%
2008	90	14	15.6%
2009	59	7	11.9%
2010	68	15	22.1%
2011	75	6	8.0%
2012	79	10	12.7%
2013	67	5	7.5%
2014	80	6	7.5%
2015	89	8	9.0%
2016	89	5	5.6%
2017	74	3	4.1%
2018	72	2	2.8%
2019	69	1	1.5%
2020	8	1	12.5%
<b>Total:</b>	<b>1,585</b>	<b>214</b>	<b>13.5%</b>

**Station ID** GA001690  
**Address** 3555 MEMORIAL DR  
**Zip** 30332  
**Technician Count** 9

**Name** DEKRA SERVICES INC  
**City** DECATUR  
**County** DEKALB

Model Year	Total	Fail	% Failed
1997	4	1	25.0%
1998	108	20	18.5%
1999	174	40	23.0%
2000	206	30	14.6%
2001	263	89	33.8%
2002	317	77	24.3%
2003	371	109	29.4%
2004	474	120	25.3%
2005	455	102	22.4%
2006	542	110	20.3%
2007	619	119	19.2%
2008	637	108	17.0%
2009	435	68	15.6%
2010	617	70	11.4%
2011	699	77	11.0%
2012	794	73	9.2%
2013	1,036	107	10.3%
2014	1,004	82	8.2%
2015	1,179	76	6.5%
2016	1,242	104	8.4%
2017	1,190	71	6.0%
2018	1,034	53	5.1%
2019	936	31	3.3%
2020	7	1	14.3%
<b>Total:</b>	<b>14,343</b>	<b>1,738</b>	<b>12.1%</b>





**State of Georgia**  
**Inspection Station Information by Test Type - OBD**  
 Reporting Period: 01/01/2022 – 12/31/2022

**Station ID** GA001691  
**Address** 2932 CANTON RD  
**Zip** 30066  
**Technician Count** 9

**Name** DEKRA EMISSION CHECK  
**City** MARIETTA  
**County** COBB

Model Year	Total	Fail	% Failed
1997	2	2	100.0%
1998	74	16	21.6%
1999	131	18	13.7%
2000	173	32	18.5%
2001	195	36	18.5%
2002	239	41	17.2%
2003	289	46	15.9%
2004	345	60	17.4%
2005	394	65	16.5%
2006	493	76	15.4%
2007	536	66	12.3%
2008	546	53	9.7%
2009	405	39	9.6%
2010	546	54	9.9%
2011	616	37	6.0%
2012	746	66	8.9%
2013	979	61	6.2%
2014	971	65	6.7%
2015	1,151	62	5.4%
2016	1,167	46	3.9%
2017	1,233	38	3.1%
2018	1,161	42	3.6%
2019	1,197	29	2.4%
2020	27	0	0.0%
2021	1	0	0.0%
<b>Total:</b>	<b>13,617</b>	<b>1,050</b>	<b>7.7%</b>

**Station ID** GA001692  
**Address** 10675 ALPHARETTA HWY  
**Zip** 30076  
**Technician Count** 8

**Name** DEKRA EMISSION CHECK  
**City** ROSWELL  
**County** FULTON

Model Year	Total	Fail	% Failed
1996	1	0	0.0%
1997	4	0	0.0%
1998	166	27	16.3%
1999	194	29	15.0%
2000	290	51	17.6%
2001	346	80	23.1%
2002	485	112	23.1%
2003	590	127	21.5%
2004	737	130	17.6%
2005	768	157	20.4%
2006	790	115	14.6%
2007	1,008	144	14.3%
2008	976	111	11.4%
2009	641	68	10.6%
2010	948	95	10.0%
2011	1,133	96	8.5%
2012	1,282	100	7.8%
2013	1,662	113	6.8%
2014	1,753	115	6.6%
2015	2,061	123	6.0%
2016	2,017	97	4.8%
2017	2,110	80	3.8%
2018	1,938	75	3.9%
2019	1,990	72	3.6%
2020	57	2	3.5%
<b>Total:</b>	<b>23,947</b>	<b>2,119</b>	<b>8.8%</b>



**State of Georgia**  
**Inspection Station Information by Test Type - OBD**  
 Reporting Period: 01/01/2022 – 12/31/2022

**Station ID** GA001695  
**Address** 2745 SANDY PLAINS RD  
**Zip** 30066  
**Technician Count** 7

**Name** DEKRA EMISSION CHECK  
**City** MARIETTA  
**County** COBB

Model Year	Total	Fail	% Failed
1997	1	0	0.0%
1998	68	6	8.8%
1999	99	12	12.1%
2000	139	16	11.5%
2001	136	23	16.9%
2002	232	31	13.4%
2003	273	44	16.1%
2004	337	32	9.5%
2005	313	34	10.9%
2006	414	42	10.1%
2007	496	53	10.7%
2008	477	29	6.1%
2009	382	31	8.1%
2010	547	37	6.8%
2011	688	41	6.0%
2012	736	28	3.8%
2013	968	45	4.7%
2014	1,123	39	3.5%
2015	1,205	43	3.6%
2016	1,219	34	2.8%
2017	1,344	25	1.9%
2018	1,201	22	1.8%
2019	1,126	21	1.9%
2020	46	0	0.0%
<b>Total:</b>	<b>13,570</b>	<b>688</b>	<b>5.1%</b>

**Station ID** GA001698  
**Address** 1280 JOHNSON FERRY RD  
**Zip** 30068  
**Technician Count** 6

**Name** DEKRA SERVICES INC  
**City** MARIETTA  
**County** COBB

Model Year	Total	Fail	% Failed
1997	2	0	0.0%
1998	51	3	5.9%
1999	82	7	8.5%
2000	112	11	9.8%
2001	145	23	15.9%
2002	164	19	11.6%
2003	235	30	12.8%
2004	294	38	12.9%
2005	322	41	12.7%
2006	420	43	10.2%
2007	459	52	11.3%
2008	483	32	6.6%
2009	397	31	7.8%
2010	526	39	7.4%
2011	684	39	5.7%
2012	1,160	68	5.9%
2013	1,212	60	5.0%
2014	1,282	74	5.8%
2015	1,400	62	4.4%
2016	1,511	41	2.7%
2017	1,483	43	2.9%
2018	1,436	35	2.4%
2019	1,411	41	2.9%
2020	23	0	0.0%
<b>Total:</b>	<b>15,294</b>	<b>832</b>	<b>5.4%</b>



**State of Georgia**  
**Inspection Station Information by Test Type - OBD**  
 Reporting Period: 01/01/2022 – 12/31/2022

**Station ID** GA001701  
**Address** 3341 NORTHLAKE PKWY  
**Zip** 30345  
**Technician Count** 9

**Name** DEKRA SERVICES INC  
**City** ATLANTA  
**County** DEKALB

Model Year	Total	Fail	% Failed
1998	35	4	11.4%
1999	47	7	14.9%
2000	61	9	14.8%
2001	77	21	27.3%
2002	112	21	18.8%
2003	136	26	19.1%
2004	193	27	14.0%
2005	189	28	14.8%
2006	243	37	15.2%
2007	272	33	12.1%
2008	253	29	11.5%
2009	204	26	12.8%
2010	304	23	7.6%
2011	379	37	9.8%
2012	446	30	6.7%
2013	528	30	5.7%
2014	553	28	5.1%
2015	629	32	5.1%
2016	710	27	3.8%
2017	731	34	4.7%
2018	618	19	3.1%
2019	564	15	2.7%
2020	16	1	6.3%
<b>Total:</b>	<b>7,300</b>	<b>544</b>	<b>7.5%</b>

**Station ID** GA001702  
**Address** 7046 JIMMY CARTER BLVD  
**Zip** 30092  
**Technician Count** 7

**Name** DEKRA SERVICES INC  
**City** PEACHTREE CORNERS  
**County** GWINNETT

Model Year	Total	Fail	% Failed
1998	62	8	12.9%
1999	93	22	23.7%
2000	137	23	16.8%
2001	165	48	29.1%
2002	230	57	24.8%
2003	293	81	27.7%
2004	313	73	23.3%
2005	351	79	22.5%
2006	431	82	19.0%
2007	562	104	18.5%
2008	528	89	16.9%
2009	350	50	14.3%
2010	499	69	13.8%
2011	614	75	12.2%
2012	773	89	11.5%
2013	926	73	7.9%
2014	1,010	78	7.7%
2015	1,141	84	7.4%
2016	1,107	48	4.3%
2017	1,110	61	5.5%
2018	984	49	5.0%
2019	1,109	35	3.2%
2020	27	1	3.7%
2022	1	0	0.0%
<b>Total:</b>	<b>12,816</b>	<b>1,378</b>	<b>10.8%</b>



**State of Georgia**  
**Inspection Station Information by Test Type - OBD**  
 Reporting Period: 01/01/2022 – 12/31/2022

**Station ID** GA001703  
**Address** 4120 BUFORD HWY  
**Zip** 30345  
**Technician Count** 10

**Name** DEKRA EMISSION CHECK  
**City** CHAMBLEE  
**County** DEKALB

Model Year	Total	Fail	% Failed
1997	4	0	0.0%
1998	88	21	23.9%
1999	117	18	15.4%
2000	148	25	16.9%
2001	207	66	31.9%
2002	251	56	22.3%
2003	319	73	22.9%
2004	333	76	22.8%
2005	365	76	20.8%
2006	456	105	23.0%
2007	566	99	17.5%
2008	512	102	19.9%
2009	380	58	15.3%
2010	480	71	14.8%
2011	580	65	11.2%
2012	698	78	11.2%
2013	811	75	9.3%
2014	773	60	7.8%
2015	900	60	6.7%
2016	879	51	5.8%
2017	854	33	3.9%
2018	823	25	3.0%
2019	837	36	4.3%
2020	27	1	3.7%
<b>Total:</b>	<b>11,408</b>	<b>1,330</b>	<b>11.7%</b>

**Station ID** GA001713  
**Address** 10640 ALPHARETTA HWY  
**Zip** 30076  
**Technician Count** 2

**Name** JIFFY LUBE # 2115  
**City** ROSWELL  
**County** FULTON

Model Year	Total	Fail	% Failed
1998	1	0	0.0%
1999	2	0	0.0%
2001	3	0	0.0%
2002	1	0	0.0%
2003	2	0	0.0%
2004	2	0	0.0%
2005	7	0	0.0%
2006	4	0	0.0%
2007	5	0	0.0%
2008	3	0	0.0%
2009	3	0	0.0%
2010	6	1	16.7%
2011	5	0	0.0%
2012	4	0	0.0%
2013	4	0	0.0%
2014	7	1	14.3%
2015	7	0	0.0%
2016	9	0	0.0%
2017	5	1	20.0%
2018	8	1	12.5%
2019	7	0	0.0%
<b>Total:</b>	<b>95</b>	<b>4</b>	<b>4.2%</b>



**State of Georgia**  
**Inspection Station Information by Test Type - OBD**  
 Reporting Period: 01/01/2022 – 12/31/2022

**Station ID** GA001714  
**Address** 445 N. HWY 29  
**Zip** 30263  
**Technician Count** 4

**Name** EMISSIONS TO GO, INC.  
**City** NEWNAN  
**County** COWETA

Model Year	Total	Fail	% Failed
1997	4	0	0.0%
1998	181	20	11.1%
1999	274	60	21.9%
2000	271	32	11.8%
2001	306	53	17.3%
2002	393	68	17.3%
2003	478	87	18.2%
2004	519	77	14.8%
2005	533	63	11.8%
2006	582	73	12.5%
2007	652	82	12.6%
2008	595	76	12.8%
2009	401	38	9.5%
2010	547	48	8.8%
2011	678	58	8.6%
2012	754	43	5.7%
2013	859	39	4.5%
2014	1,017	59	5.8%
2015	1,126	52	4.6%
2016	1,069	46	4.3%
2017	1,158	26	2.3%
2018	1,067	20	1.9%
2019	1,059	14	1.3%
2020	32	0	0.0%
<b>Total:</b>	<b>14,555</b>	<b>1,134</b>	<b>7.8%</b>

**Station ID** GA001732  
**Address** 3589 MEMORIAL DRIVE  
**Zip** 30032  
**Technician Count** 4

**Name** NEIGHBORHOOD TIRE PRO AVONDALE  
**City** DECATUR  
**County** DEKALB

Model Year	Total	Fail	% Failed
1997	3	1	33.3%
1998	5	1	20.0%
1999	3	1	33.3%
2000	7	1	14.3%
2001	11	3	27.3%
2002	13	2	15.4%
2003	19	4	21.1%
2004	11	4	36.4%
2005	29	9	31.0%
2006	24	4	16.7%
2007	29	5	17.2%
2008	30	3	10.0%
2009	20	5	25.0%
2010	28	2	7.1%
2011	42	5	11.9%
2012	58	6	10.3%
2013	55	6	10.9%
2014	72	3	4.2%
2015	66	9	13.6%
2016	64	2	3.1%
2017	70	4	5.7%
2018	55	0	0.0%
2019	44	4	9.1%
2020	2	0	0.0%
<b>Total:</b>	<b>760</b>	<b>84</b>	<b>11.1%</b>



**State of Georgia**  
**Inspection Station Information by Test Type - OBD**  
 Reporting Period: 01/01/2022 – 12/31/2022

**Station ID** GA001735  
**Address** 3247 MARIETTA HWY  
**Zip** 30114  
**Technician Count** 5

**Name** RICK'S PRO EMISSIONS AND TIRES LLC  
**City** CANTON  
**County** CHEROKEE

Model Year	Total	Fail	% Failed
1997	6	0	0.0%
1998	127	18	14.2%
1999	225	24	10.7%
2000	283	34	12.0%
2001	314	66	21.0%
2002	425	77	18.1%
2003	455	67	14.7%
2004	564	69	12.2%
2005	624	78	12.5%
2006	644	79	12.3%
2007	704	78	11.1%
2008	734	74	10.1%
2009	461	41	8.9%
2010	722	60	8.3%
2011	818	58	7.1%
2012	932	57	6.1%
2013	1,261	62	4.9%
2014	1,377	61	4.4%
2015	1,480	39	2.6%
2016	1,572	44	2.8%
2017	1,660	55	3.3%
2018	1,601	20	1.3%
2019	1,633	21	1.3%
2020	57	1	1.8%
2022	1	0	0.0%
<b>Total:</b>	<b>18,680</b>	<b>1,183</b>	<b>6.3%</b>

**Station ID** GA001738  
**Address** 899 SPUR 138  
**Zip** 30236  
**Technician Count** 2

**Name** JOHN'S AUTO REPAIR INC  
**City** JONESBORO  
**County** CLAYTON

Model Year	Total	Fail	% Failed
1997	6	1	16.7%
1998	17	1	5.9%
1999	21	4	19.1%
2000	34	0	0.0%
2001	29	5	17.2%
2002	35	7	20.0%
2003	31	5	16.1%
2004	46	3	6.5%
2005	57	8	14.0%
2006	50	4	8.0%
2007	70	11	15.7%
2008	43	3	7.0%
2009	41	1	2.4%
2010	38	7	18.4%
2011	55	5	9.1%
2012	57	4	7.0%
2013	36	1	2.8%
2014	34	2	5.9%
2015	48	5	10.4%
2016	40	3	7.5%
2017	39	3	7.7%
2018	35	0	0.0%
2019	34	0	0.0%
2020	5	1	20.0%
<b>Total:</b>	<b>901</b>	<b>84</b>	<b>9.3%</b>



**State of Georgia**  
**Inspection Station Information by Test Type - OBD**  
 Reporting Period: 01/01/2022 – 12/31/2022

**Station ID** GA001740  
**Address** 6790 MT. ZION BLVD  
**Zip** 30260  
**Technician Count** 7

**Name** ALLAN VIGIL FORD LINCOLN INC  
**City** MORROW  
**County** CLAYTON

Model Year	Total	Fail	% Failed
1998	3	0	0.0%
1999	1	0	0.0%
2000	1	0	0.0%
2001	4	0	0.0%
2002	5	1	20.0%
2003	6	1	16.7%
2004	8	0	0.0%
2005	12	2	16.7%
2006	16	3	18.8%
2007	12	0	0.0%
2008	12	2	16.7%
2009	15	1	6.7%
2010	24	1	4.2%
2011	23	1	4.4%
2012	29	3	10.3%
2013	32	2	6.3%
2014	48	2	4.2%
2015	66	7	10.6%
2016	73	5	6.9%
2017	112	8	7.1%
2018	128	2	1.6%
2019	220	10	4.6%
2020	54	4	7.4%
<b>Total:</b>	<b>904</b>	<b>55</b>	<b>6.1%</b>

**Station ID** GA001746  
**Address** 5800 PEACHTREE INDUSTRIAL BLVD  
**Zip** 30341  
**Technician Count** 5

**Name** WORLD TOYOTA  
**City** ATLANTA  
**County** DEKALB

Model Year	Total	Fail	% Failed
1997	1	0	0.0%
1998	2	0	0.0%
1999	4	0	0.0%
2000	1	0	0.0%
2001	7	1	14.3%
2002	9	2	22.2%
2003	14	4	28.6%
2004	5	0	0.0%
2005	18	4	22.2%
2006	14	0	0.0%
2007	34	2	5.9%
2008	38	2	5.3%
2009	19	2	10.5%
2010	45	3	6.7%
2011	41	3	7.3%
2012	56	5	8.9%
2013	67	2	3.0%
2014	90	8	8.9%
2015	108	7	6.5%
2016	142	7	4.9%
2017	196	17	8.7%
2018	344	23	6.7%
2019	596	44	7.4%
2020	78	13	16.7%
2021	1	0	0.0%
<b>Total:</b>	<b>1,930</b>	<b>149</b>	<b>7.7%</b>



**State of Georgia**  
**Inspection Station Information by Test Type - OBD**  
 Reporting Period: 01/01/2022 – 12/31/2022

**Station ID** GA001769  
**Address** 7325 HICKORY FLAT HWY,  
**Zip** 30188  
**Technician Count** 1

**Name** SOUTH FLATS AUTOMOTIVE, LTD.  
**City** WOODSTOCK  
**County** CHEROKEE

Model Year	Total	Fail	% Failed
1997	1	0	0.0%
1998	3	0	0.0%
1999	4	0	0.0%
2000	10	0	0.0%
2001	6	2	33.3%
2002	3	0	0.0%
2003	5	0	0.0%
2004	8	0	0.0%
2005	8	1	12.5%
2006	10	1	10.0%
2007	12	0	0.0%
2008	11	0	0.0%
2009	10	2	20.0%
2010	6	1	16.7%
2011	7	0	0.0%
2012	13	0	0.0%
2013	23	1	4.4%
2014	15	0	0.0%
2015	13	0	0.0%
2016	9	0	0.0%
2017	9	0	0.0%
2018	14	0	0.0%
2019	13	0	0.0%
2020	1	0	0.0%
<b>Total:</b>	<b>214</b>	<b>8</b>	<b>3.7%</b>

**Station ID** GA001770  
**Address** 40 C.W. SIMS RD  
**Zip** 30141  
**Technician Count** 10

**Name** HIRAM EMISSION CENTER  
**City** HIRAM  
**County** PAULDING

Model Year	Total	Fail	% Failed
1997	3	0	0.0%
1998	83	14	16.9%
1999	114	23	20.2%
2000	146	22	15.1%
2001	172	31	18.0%
2002	212	48	22.6%
2003	302	57	18.9%
2004	355	63	17.8%
2005	359	61	17.0%
2006	406	59	14.5%
2007	470	66	14.0%
2008	501	65	13.0%
2009	329	39	11.9%
2010	476	35	7.4%
2011	593	48	8.1%
2012	631	57	9.0%
2013	860	66	7.7%
2014	949	65	6.9%
2015	996	55	5.5%
2016	994	49	4.9%
2017	1,046	32	3.1%
2018	971	32	3.3%
2019	888	21	2.4%
2020	23	1	4.4%
<b>Total:</b>	<b>11,879</b>	<b>1,009</b>	<b>8.5%</b>





**State of Georgia**  
**Inspection Station Information by Test Type - OBD**  
 Reporting Period: 01/01/2022 – 12/31/2022

**Station ID** GA001781  
**Address** 6851 DOUGLAS BLVD  
**Zip** 30135  
**Technician Count** 4

**Name** EXPRESS OIL CHANGE  
**City** DOUGLASVILLE  
**County** DOUGLAS

Model Year	Total	Fail	% Failed
2000	2	1	50.0%
2001	2	0	0.0%
2002	1	0	0.0%
2003	2	0	0.0%
2006	5	1	20.0%
2007	6	0	0.0%
2008	3	2	66.7%
2009	4	0	0.0%
2010	7	1	14.3%
2011	7	0	0.0%
2012	10	1	10.0%
2013	7	0	0.0%
2014	13	0	0.0%
2015	12	3	25.0%
2016	14	0	0.0%
2017	12	1	8.3%
2018	11	1	9.1%
2019	16	1	6.3%
2020	1	0	0.0%
<b>Total:</b>	<b>135</b>	<b>12</b>	<b>8.9%</b>

**Station ID** GA001782  
**Address** 2743 BRASELTON HIGHWAY  
**Zip** 30019  
**Technician Count** 4

**Name** JOEY WATKINS TIRE AUTOMOTIVE  
**City** DACULA  
**County** GWINNETT

Model Year	Total	Fail	% Failed
1999	7	1	14.3%
2000	3	0	0.0%
2001	13	1	7.7%
2002	7	0	0.0%
2003	14	1	7.1%
2004	17	0	0.0%
2005	13	2	15.4%
2006	19	2	10.5%
2007	24	3	12.5%
2008	16	1	6.3%
2009	9	1	11.1%
2010	25	5	20.0%
2011	24	0	0.0%
2012	34	2	5.9%
2013	46	3	6.5%
2014	39	0	0.0%
2015	55	3	5.5%
2016	56	2	3.6%
2017	62	3	4.8%
2018	44	0	0.0%
2019	50	0	0.0%
2020	2	0	0.0%
<b>Total:</b>	<b>579</b>	<b>30</b>	<b>5.2%</b>



**State of Georgia**  
**Inspection Station Information by Test Type - OBD**  
 Reporting Period: 01/01/2022 – 12/31/2022

**Station ID** GA001796  
**Address** 2038 HWY. 92  
**Zip** 30135  
**Technician Count** 3

**Name** JIFFY TEST AUTO EMISSIONS  
**City** DOUGLASVILLE  
**County** DOUGLAS

Model Year	Total	Fail	% Failed
1997	4	2	50.0%
1998	57	12	21.1%
1999	69	13	18.8%
2000	115	16	13.9%
2001	156	33	21.2%
2002	177	44	24.9%
2003	196	51	26.0%
2004	231	47	20.4%
2005	264	51	19.3%
2006	335	57	17.0%
2007	372	62	16.7%
2008	339	52	15.3%
2009	215	33	15.4%
2010	307	40	13.0%
2011	331	45	13.6%
2012	368	43	11.7%
2013	466	45	9.7%
2014	534	41	7.7%
2015	570	37	6.5%
2016	563	33	5.9%
2017	565	23	4.1%
2018	487	22	4.5%
2019	449	10	2.2%
2020	13	0	0.0%
<b>Total:</b>	<b>7,183</b>	<b>812</b>	<b>11.3%</b>

**Station ID** GA001804  
**Address** 2103 WINDER HIGHWAY  
**Zip** 30019  
**Technician Count** 1

**Name** B & B CAR CARE CENTER, INC  
**City** DACULA  
**County** GWINNETT

Model Year	Total	Fail	% Failed
1998	15	1	6.7%
1999	13	1	7.7%
2000	23	1	4.4%
2001	15	0	0.0%
2002	20	1	5.0%
2003	29	2	6.9%
2004	37	2	5.4%
2005	27	0	0.0%
2006	28	2	7.1%
2007	38	3	7.9%
2008	22	2	9.1%
2009	31	0	0.0%
2010	33	4	12.1%
2011	36	8	22.2%
2012	27	4	14.8%
2013	43	4	9.3%
2014	34	3	8.8%
2015	52	4	7.7%
2016	44	2	4.6%
2017	54	4	7.4%
2018	34	1	2.9%
2019	52	2	3.9%
<b>Total:</b>	<b>707</b>	<b>51</b>	<b>7.2%</b>



**State of Georgia**  
**Inspection Station Information by Test Type - OBD**  
 Reporting Period: 01/01/2022 – 12/31/2022

**Station ID** GA001807  
**Address** 3731 AUSTELL ROAD  
**Zip** 30008  
**Technician Count** 1

**Name** BW EMISSION TESTING  
**City** MARIETTA  
**County** COBB

Model Year	Total	Fail	% Failed
1997	5	0	0.0%
1998	48	5	10.4%
1999	97	17	17.5%
2000	119	24	20.2%
2001	130	27	20.8%
2002	150	28	18.7%
2003	199	38	19.1%
2004	223	50	22.4%
2005	239	43	18.0%
2006	249	57	22.9%
2007	307	44	14.3%
2008	311	52	16.7%
2009	193	30	15.5%
2010	213	18	8.5%
2011	280	27	9.6%
2012	294	19	6.5%
2013	356	32	9.0%
2014	372	32	8.6%
2015	403	32	7.9%
2016	377	26	6.9%
2017	364	13	3.6%
2018	296	14	4.7%
2019	292	10	3.4%
2020	12	1	8.3%
<b>Total:</b>	<b>5,529</b>	<b>639</b>	<b>11.6%</b>

**Station ID** GA001808  
**Address** 6159 ROSWELL RD  
**Zip** 30328  
**Technician Count** 11

**Name** EZMISSIONS.COM  
**City** SANDY SPRINGS  
**County** FULTON

Model Year	Total	Fail	% Failed
1997	6	1	16.7%
1998	41	3	7.3%
1999	81	10	12.4%
2000	246	17	6.9%
2001	111	15	13.5%
2002	153	32	20.9%
2003	204	38	18.6%
2004	285	35	12.3%
2005	307	46	15.0%
2006	329	41	12.5%
2007	443	49	11.1%
2008	397	39	9.8%
2009	312	31	9.9%
2010	569	46	8.1%
2011	658	48	7.3%
2012	717	45	6.3%
2013	1,007	45	4.5%
2014	1,089	40	3.7%
2015	1,367	61	4.5%
2016	1,351	60	4.4%
2017	1,526	42	2.8%
2018	1,435	33	2.3%
2019	1,499	41	2.7%
2020	56	1	1.8%
2021	1	0	0.0%
<b>Total:</b>	<b>14,190</b>	<b>819</b>	<b>5.8%</b>



**State of Georgia**  
**Inspection Station Information by Test Type - OBD**  
 Reporting Period: 01/01/2022 – 12/31/2022

**Station ID** GA001819  
**Address** 3277 SATELLITE BLVD  
**Zip** 30096  
**Technician Count** 3

**Name** RICK HENDRICK CHEVROLET  
**City** DULUTH  
**County** GWINNETT

Model Year	Total	Fail	% Failed
2006	1	0	0.0%
2007	1	0	0.0%
2008	1	0	0.0%
2009	1	0	0.0%
2010	3	0	0.0%
2011	5	1	20.0%
2012	6	0	0.0%
2013	12	3	25.0%
2014	26	1	3.9%
2015	34	1	2.9%
2016	61	5	8.2%
2017	77	2	2.6%
2018	114	8	7.0%
2019	181	5	2.8%
2020	7	0	0.0%
<b>Total:</b>	<b>530</b>	<b>26</b>	<b>4.9%</b>

**Station ID** GA001847  
**Address** 2689 HOLLY STREET  
**Zip** 30115  
**Technician Count** 3

**Name** WOOD MOORE SERVICES  
**City** HOLLY SPRINGS  
**County** CHEROKEE

Model Year	Total	Fail	% Failed
1998	4	0	0.0%
1999	8	0	0.0%
2000	8	0	0.0%
2001	5	0	0.0%
2002	16	3	18.8%
2003	13	1	7.7%
2004	24	2	8.3%
2005	23	3	13.0%
2006	22	4	18.2%
2007	23	3	13.0%
2008	24	4	16.7%
2009	11	0	0.0%
2010	28	5	17.9%
2011	21	1	4.8%
2012	23	3	13.0%
2013	36	2	5.6%
2014	32	2	6.3%
2015	27	1	3.7%
2016	55	4	7.3%
2017	27	0	0.0%
2018	42	3	7.1%
2019	53	3	5.7%
2020	2	0	0.0%
<b>Total:</b>	<b>527</b>	<b>44</b>	<b>8.3%</b>



**State of Georgia**  
**Inspection Station Information by Test Type - OBD**  
**Reporting Period: 01/01/2022 – 12/31/2022**

**Station ID** GA001862  
**Address** 5810 ROSWELL RD NE  
**Zip** 30328  
**Technician Count** 5

**Name** MCCULLOUGH AUTO CARE, LLC  
**City** SANDY SPRINGS  
**County** FULTON

Model Year	Total	Fail	% Failed
1997	1	0	0.0%
1998	3	0	0.0%
1999	10	0	0.0%
2000	12	1	8.3%
2001	20	5	25.0%
2002	11	2	18.2%
2003	20	4	20.0%
2004	25	3	12.0%
2005	31	7	22.6%
2006	45	8	17.8%
2007	39	3	7.7%
2008	34	4	11.8%
2009	31	2	6.5%
2010	48	10	20.8%
2011	42	3	7.1%
2012	57	4	7.0%
2013	62	3	4.8%
2014	55	2	3.6%
2015	86	4	4.7%
2016	94	2	2.1%
2017	119	8	6.7%
2018	84	5	6.0%
2019	92	3	3.3%
2020	4	0	0.0%
<b>Total:</b>	<b>1,025</b>	<b>83</b>	<b>8.1%</b>

**Station ID** GA001865  
**Address** 97 RACETRACK ROAD  
**Zip** 30253  
**Technician Count** 3

**Name** MCDONOUGH TIRE & ALIGNMENT CTR INC  
**City** MCDONOUGH  
**County** HENRY

Model Year	Total	Fail	% Failed
1998	11	0	0.0%
1999	16	1	6.3%
2000	12	2	16.7%
2001	22	4	18.2%
2002	39	6	15.4%
2003	21	1	4.8%
2004	32	5	15.6%
2005	42	4	9.5%
2006	54	6	11.1%
2007	56	6	10.7%
2008	43	2	4.7%
2009	27	1	3.7%
2010	43	3	7.0%
2011	41	3	7.3%
2012	55	2	3.6%
2013	68	2	2.9%
2014	62	5	8.1%
2015	77	4	5.2%
2016	61	2	3.3%
2017	84	2	2.4%
2018	83	2	2.4%
2019	85	4	4.7%
2020	2	0	0.0%
<b>Total:</b>	<b>1,036</b>	<b>67</b>	<b>6.5%</b>



**State of Georgia**  
**Inspection Station Information by Test Type - OBD**  
 Reporting Period: 01/01/2022 – 12/31/2022

**Station ID** GA001887  
**Address** 261 JONESBORO RD  
**Zip** 30253  
**Technician Count** 5

**Name** DEKRA SERVICES, INC.  
**City** MCDONOUGH  
**County** HENRY

Model Year	Total	Fail	% Failed
1997	2	0	0.0%
1998	72	12	16.7%
1999	103	16	15.5%
2000	110	18	16.4%
2001	163	37	22.7%
2002	232	53	22.8%
2003	276	67	24.3%
2004	343	75	21.9%
2005	378	85	22.5%
2006	449	88	19.6%
2007	532	88	16.5%
2008	598	98	16.4%
2009	400	49	12.3%
2010	540	59	10.9%
2011	691	94	13.6%
2012	851	80	9.4%
2013	1,094	90	8.2%
2014	1,114	107	9.6%
2015	1,264	74	5.9%
2016	1,359	85	6.3%
2017	1,417	64	4.5%
2018	1,308	41	3.1%
2019	1,342	40	3.0%
2020	18	0	0.0%
2021	1	0	0.0%
<b>Total:</b>	<b>14,657</b>	<b>1,420</b>	<b>9.7%</b>

**Station ID** GA001889  
**Address** 301 ADAMS JENKINS MEMORIAL DRIVE  
**Zip** 30115  
**Technician Count** 5

**Name** CAR WASH DEPOT LLC  
**City** HOLLY SPRINGS  
**County** CHEROKEE

Model Year	Total	Fail	% Failed
1998	8	3	37.5%
1999	22	9	40.9%
2000	15	5	33.3%
2001	22	6	27.3%
2002	45	18	40.0%
2003	24	9	37.5%
2004	33	9	27.3%
2005	39	7	18.0%
2006	55	14	25.5%
2007	65	9	13.9%
2008	68	15	22.1%
2009	41	3	7.3%
2010	70	14	20.0%
2011	76	4	5.3%
2012	108	8	7.4%
2013	144	27	18.8%
2014	137	14	10.2%
2015	142	11	7.8%
2016	159	12	7.6%
2017	158	10	6.3%
2018	140	8	5.7%
2019	158	8	5.1%
2020	3	0	0.0%
<b>Total:</b>	<b>1,732</b>	<b>223</b>	<b>12.9%</b>



**State of Georgia**  
**Inspection Station Information by Test Type - OBD**  
 Reporting Period: 01/01/2022 – 12/31/2022

**Station ID** GA001897  
**Address** 4612 AUSTELL RD  
**Zip** 30064  
**Technician Count** 7

**Name** AUSTELL EMISSION CENTER  
**City** AUSTELL  
**County** COBB

Model Year	Total	Fail	% Failed
1997	7	2	28.6%
1998	76	14	18.4%
1999	102	15	14.7%
2000	120	22	18.3%
2001	154	31	20.1%
2002	212	51	24.1%
2003	227	40	17.6%
2004	289	49	17.0%
2005	330	52	15.8%
2006	369	57	15.5%
2007	476	67	14.1%
2008	480	79	16.5%
2009	326	29	8.9%
2010	485	46	9.5%
2011	614	64	10.4%
2012	667	66	9.9%
2013	882	56	6.4%
2014	867	47	5.4%
2015	1,106	69	6.2%
2016	1,056	54	5.1%
2017	1,037	41	4.0%
2018	959	28	2.9%
2019	959	19	2.0%
2020	16	0	0.0%
<b>Total:</b>	<b>11,816</b>	<b>998</b>	<b>8.4%</b>

**Station ID** GA001903  
**Address** 1246 BUFORD HWY  
**Zip** 30041  
**Technician Count** 8

**Name** EXPRESS EMISSION TEST  
**City** CUMMING  
**County** FORSYTH

Model Year	Total	Fail	% Failed
1997	1	0	0.0%
1998	22	2	9.1%
1999	42	6	14.3%
2000	59	9	15.3%
2001	64	15	23.4%
2002	117	18	15.4%
2003	119	14	11.8%
2004	158	23	14.6%
2005	206	27	13.1%
2006	256	31	12.1%
2007	278	16	5.8%
2008	276	31	11.2%
2009	233	19	8.2%
2010	340	29	8.5%
2011	454	29	6.4%
2012	552	25	4.5%
2013	676	31	4.6%
2014	792	35	4.4%
2015	985	43	4.4%
2016	978	20	2.0%
2017	1,008	22	2.2%
2018	1,081	22	2.0%
2019	1,150	25	2.2%
2020	68	2	2.9%
2021	2	0	0.0%
<b>Total:</b>	<b>9,917</b>	<b>494</b>	<b>5.0%</b>



**State of Georgia**  
**Inspection Station Information by Test Type - OBD**  
 Reporting Period: 01/01/2022 – 12/31/2022

**Station ID** GA001905  
**Address** 5469 RIVERDALE RD  
**Zip** 30349  
**Technician Count** 1

**Name** KLEEN AIR OF GEORGIA EMISSIONS 3  
**City** COLLEGE PARK  
**County** CLAYTON

Model Year	Total	Fail	% Failed
1997	2	0	0.0%
1998	26	8	30.8%
1999	33	7	21.2%
2000	54	10	18.5%
2001	63	24	38.1%
2002	84	24	28.6%
2003	97	27	27.8%
2004	118	39	33.1%
2005	120	36	30.0%
2006	159	51	32.1%
2007	174	56	32.2%
2008	162	38	23.5%
2009	118	19	16.1%
2010	137	19	13.9%
2011	160	25	15.6%
2012	182	30	16.5%
2013	226	34	15.0%
2014	224	33	14.7%
2015	209	30	14.4%
2016	233	28	12.0%
2017	216	16	7.4%
2018	184	13	7.1%
2019	168	7	4.2%
2020	6	0	0.0%
2021	1	0	0.0%
<b>Total:</b>	<b>3,156</b>	<b>574</b>	<b>18.2%</b>

**Station ID** GA001937  
**Address** 2375 WESLEY CHAPEL RD  
**Zip** 30035  
**Technician Count** 8

**Name** DEKRA SERVICES INC  
**City** DECATUR  
**County** DEKALB

Model Year	Total	Fail	% Failed
1997	2	0	0.0%
1998	67	8	11.9%
1999	90	15	16.7%
2000	99	20	20.2%
2001	142	40	28.2%
2002	174	37	21.3%
2003	220	42	19.1%
2004	266	41	15.4%
2005	290	48	16.6%
2006	349	66	18.9%
2007	454	68	15.0%
2008	426	46	10.8%
2009	325	42	12.9%
2010	376	35	9.3%
2011	496	56	11.3%
2012	579	52	9.0%
2013	646	56	8.7%
2014	715	61	8.5%
2015	808	50	6.2%
2016	711	37	5.2%
2017	881	43	4.9%
2018	662	23	3.5%
2019	664	23	3.5%
2020	15	0	0.0%
<b>Total:</b>	<b>9,457</b>	<b>909</b>	<b>9.6%</b>





**State of Georgia**  
**Inspection Station Information by Test Type - OBD**  
 Reporting Period: 01/01/2022 – 12/31/2022

**Station ID** GA001938  
**Address** 4875 HANNAH STREET  
**Zip** 30518  
**Technician Count** 7

**Name** GEORGIA EMISSIONS ONE, INC.  
**City** SUGAR HILL  
**County** GWINNETT

Model Year	Total	Fail	% Failed
1997	3	0	0.0%
1998	204	28	13.7%
1999	246	27	11.0%
2000	523	41	7.8%
2001	385	65	16.9%
2002	516	73	14.2%
2003	677	94	13.9%
2004	836	121	14.5%
2005	905	107	11.8%
2006	1,041	110	10.6%
2007	1,365	125	9.2%
2008	1,364	106	7.8%
2009	950	77	8.1%
2010	1,285	86	6.7%
2011	1,679	116	6.9%
2012	1,880	107	5.7%
2013	2,291	123	5.4%
2014	2,312	108	4.7%
2015	2,640	96	3.6%
2016	2,701	71	2.6%
2017	2,646	77	2.9%
2018	2,706	62	2.3%
2019	2,804	57	2.0%
2020	117	1	0.9%
<b>Total:</b>	<b>32,076</b>	<b>1,878</b>	<b>5.9%</b>

**Station ID** GA001962  
**Address** 3505 BUFORD HWY  
**Zip** 30096  
**Technician Count** 3

**Name** CASON EMISSION  
**City** DULUTH  
**County** GWINNETT

Model Year	Total	Fail	% Failed
1997	4	1	25.0%
1998	112	23	20.5%
1999	160	20	12.5%
2000	211	43	20.4%
2001	270	71	26.3%
2002	322	80	24.8%
2003	328	45	13.7%
2004	397	48	12.1%
2005	457	78	17.1%
2006	513	71	13.8%
2007	585	76	13.0%
2008	525	67	12.8%
2009	429	55	12.8%
2010	564	40	7.1%
2011	585	37	6.3%
2012	727	39	5.4%
2013	923	61	6.6%
2014	920	46	5.0%
2015	1,058	37	3.5%
2016	1,075	49	4.6%
2017	1,070	43	4.0%
2018	1,037	40	3.9%
2019	953	32	3.4%
2020	36	0	0.0%
<b>Total:</b>	<b>13,261</b>	<b>1,102</b>	<b>8.3%</b>



**State of Georgia**  
**Inspection Station Information by Test Type - OBD**  
 Reporting Period: 01/01/2022 – 12/31/2022

**Station ID** GA001967  
**Address** 5600 BUFORD HWY  
**Zip** 30340  
**Technician Count** 3

**Name** MSM AUTO EMISSIONS, INC  
**City** DORAVILLE  
**County** DEKALB

Model Year	Total	Fail	% Failed
1998	144	19	13.2%
1999	229	24	10.5%
2000	271	31	11.4%
2001	382	55	14.4%
2002	422	51	12.1%
2003	495	58	11.7%
2004	645	87	13.5%
2005	598	68	11.4%
2006	615	73	11.9%
2007	739	86	11.6%
2008	590	65	11.0%
2009	419	43	10.3%
2010	495	48	9.7%
2011	494	34	6.9%
2012	517	47	9.1%
2013	525	31	5.9%
2014	445	29	6.5%
2015	557	38	6.8%
2016	473	27	5.7%
2017	463	17	3.7%
2018	376	12	3.2%
2019	348	15	4.3%
2020	7	1	14.3%
2021	1	0	0.0%
<b>Total:</b>	<b>10,250</b>	<b>959</b>	<b>9.4%</b>

**Station ID** GA001974  
**Address** 1940 COUNTY SERVICES PARKWAY  
**Zip** 30008  
**Technician Count** 8

**Name** COBB COUNTY FLEET MANAGEMENT  
**City** MARIETTA  
**County** COBB

Model Year	Total	Fail	% Failed
1999	2	0	0.0%
2000	1	0	0.0%
2001	3	0	0.0%
2002	11	2	18.2%
2003	15	1	6.7%
2004	7	1	14.3%
2005	20	2	10.0%
2006	17	1	5.9%
2007	17	3	17.7%
2008	12	2	16.7%
2009	6	0	0.0%
2010	1	0	0.0%
2011	9	2	22.2%
2012	9	0	0.0%
2013	45	3	6.7%
2014	36	4	11.1%
2015	158	12	7.6%
2016	142	11	7.8%
2017	46	0	0.0%
2018	38	1	2.6%
2019	125	4	3.2%
2020	7	1	14.3%
<b>Total:</b>	<b>727</b>	<b>50</b>	<b>6.9%</b>



**State of Georgia**  
**Inspection Station Information by Test Type - OBD**  
**Reporting Period: 01/01/2022 – 12/31/2022**

**Station ID** GA001975  
**Address** 7640 ROSWELL RD  
**Zip** 30350  
**Technician Count** 12

**Name** RBM OF ATLANTA INC  
**City** SANDY SPRINGS  
**County** FULTON

Model Year	Total	Fail	% Failed
1998	9	0	0.0%
1999	6	0	0.0%
2000	6	0	0.0%
2001	5	0	0.0%
2002	11	4	36.4%
2003	10	0	0.0%
2004	5	1	20.0%
2005	8	1	12.5%
2006	18	0	0.0%
2007	19	0	0.0%
2008	22	2	9.1%
2009	16	2	12.5%
2010	18	1	5.6%
2011	27	1	3.7%
2012	34	2	5.9%
2013	57	0	0.0%
2014	71	2	2.8%
2015	87	4	4.6%
2016	83	2	2.4%
2017	122	6	4.9%
2018	218	6	2.8%
2019	383	15	3.9%
2020	130	5	3.9%
<b>Total:</b>	<b>1,365</b>	<b>54</b>	<b>4.0%</b>

**Station ID** GA001981  
**Address** 2549 OLD REX MORROW ROAD  
**Zip** 30294  
**Technician Count** 2

**Name** ADAMSON AUTOMOTIVE SALES, SERVICE,  
AND EMISSIONS  
**City** ELLENWOOD  
**County** CLAYTON

Model Year	Total	Fail	% Failed
1997	1	0	0.0%
1998	17	4	23.5%
1999	39	5	12.8%
2000	46	9	19.6%
2001	54	13	24.1%
2002	45	7	15.6%
2003	73	19	26.0%
2004	99	24	24.2%
2005	76	14	18.4%
2006	103	18	17.5%
2007	108	22	20.4%
2008	93	13	14.0%
2009	73	11	15.1%
2010	91	12	13.2%
2011	87	6	6.9%
2012	87	7	8.1%
2013	141	14	9.9%
2014	124	4	3.2%
2015	138	10	7.3%
2016	156	11	7.1%
2017	148	12	8.1%
2018	110	6	5.5%
2019	96	4	4.2%
2020	6	0	0.0%
<b>Total:</b>	<b>2,011</b>	<b>245</b>	<b>12.2%</b>



**State of Georgia**  
**Inspection Station Information by Test Type - OBD**  
**Reporting Period: 01/01/2022 – 12/31/2022**

<b>Station ID</b>	GA001989	<b>Name</b>	EXPRESS EMISSIONS CENTER
<b>Address</b>	11531 VETERANS MEMORIAL HIGHWAY	<b>City</b>	DOUGLASVILLE
<b>Zip</b>	30134	<b>County</b>	DOUGLAS
<b>Technician Count</b>	3		

Model Year	Total	Fail	% Failed
1997	1	0	0.0%
1998	69	19	27.5%
1999	79	19	24.1%
2000	141	14	9.9%
2001	121	34	28.1%
2002	130	29	22.3%
2003	153	33	21.6%
2004	161	34	21.1%
2005	180	38	21.1%
2006	197	27	13.7%
2007	242	43	17.8%
2008	226	40	17.7%
2009	125	13	10.4%
2010	160	19	11.9%
2011	198	32	16.2%
2012	183	18	9.8%
2013	227	12	5.3%
2014	205	21	10.2%
2015	197	15	7.6%
2016	192	13	6.8%
2017	200	12	6.0%
2018	176	5	2.8%
2019	146	3	2.1%
2020	3	0	0.0%
<b>Total:</b>	<b>3,712</b>	<b>493</b>	<b>13.3%</b>

<b>Station ID</b>	GA001994	<b>Name</b>	CAR SPA INC
<b>Address</b>	6856 HIGHWAY 85	<b>City</b>	RIVERDALE
<b>Zip</b>	30274	<b>County</b>	CLAYTON
<b>Technician Count</b>	6		

Model Year	Total	Fail	% Failed
1998	16	5	31.3%
1999	16	4	25.0%
2000	14	2	14.3%
2001	29	9	31.0%
2002	35	13	37.1%
2003	42	16	38.1%
2004	54	16	29.6%
2005	60	15	25.0%
2006	59	14	23.7%
2007	71	18	25.4%
2008	81	14	17.3%
2009	49	8	16.3%
2010	72	17	23.6%
2011	84	16	19.1%
2012	104	11	10.6%
2013	95	14	14.7%
2014	123	20	16.3%
2015	152	24	15.8%
2016	156	19	12.2%
2017	126	12	9.5%
2018	133	14	10.5%
2019	125	7	5.6%
2020	2	0	0.0%
<b>Total:</b>	<b>1,698</b>	<b>288</b>	<b>17.0%</b>



**State of Georgia**  
**Inspection Station Information by Test Type - OBD**  
 Reporting Period: 01/01/2022 – 12/31/2022

**Station ID** GA001995  
**Address** 10440 ALPHARETTA ST  
**Zip** 30075  
**Technician Count** 9

**Name** CAR SPA INC  
**City** ROSWELL  
**County** FULTON

Model Year	Total	Fail	% Failed
1997	1	0	0.0%
1998	4	0	0.0%
1999	10	1	10.0%
2000	19	2	10.5%
2001	15	5	33.3%
2002	14	5	35.7%
2003	27	6	22.2%
2004	24	6	25.0%
2005	47	5	10.6%
2006	49	6	12.2%
2007	63	5	7.9%
2008	78	7	9.0%
2009	59	1	1.7%
2010	68	2	2.9%
2011	132	13	9.9%
2012	125	12	9.6%
2013	170	10	5.9%
2014	140	9	6.4%
2015	137	6	4.4%
2016	129	5	3.9%
2017	112	6	5.4%
2018	101	11	10.9%
2019	88	2	2.3%
2020	8	0	0.0%
<b>Total:</b>	<b>1,620</b>	<b>125</b>	<b>7.7%</b>

**Station ID** GA001996  
**Address** 157 NORTH AVE NE  
**Zip** 30308  
**Technician Count** 12

**Name** ALL SEASON EMISSION  
**City** ATLANTA  
**County** FULTON

Model Year	Total	Fail	% Failed
1997	2	0	0.0%
1998	49	7	14.3%
1999	78	16	20.5%
2000	130	30	23.1%
2001	145	32	22.1%
2002	182	39	21.4%
2003	230	60	26.1%
2004	355	79	22.3%
2005	347	69	19.9%
2006	428	70	16.4%
2007	545	105	19.3%
2008	621	86	13.9%
2009	493	67	13.6%
2010	641	78	12.2%
2011	725	86	11.9%
2012	1,021	93	9.1%
2013	1,420	171	12.0%
2014	1,200	88	7.3%
2015	1,515	128	8.5%
2016	1,539	121	7.9%
2017	1,487	78	5.3%
2018	1,468	87	5.9%
2019	1,457	67	4.6%
2020	42	0	0.0%
2021	2	0	0.0%
2022	1	0	0.0%
<b>Total:</b>	<b>16,123</b>	<b>1,657</b>	<b>10.3%</b>



**State of Georgia**  
**Inspection Station Information by Test Type - OBD**  
 Reporting Period: 01/01/2022 – 12/31/2022

**Station ID** GA002005  
**Address** 3471 BARRETT PARKWAY  
**Zip** 30064  
**Technician Count** 9

**Name** PIEDMONT LUBE CENTERS LLC  
**City** MARIETTA  
**County** COBB

Model Year	Total	Fail	% Failed
1997	10	1	10.0%
1998	24	3	12.5%
1999	54	4	7.4%
2000	49	1	2.0%
2001	74	10	13.5%
2002	74	8	10.8%
2003	95	14	14.7%
2004	100	7	7.0%
2005	98	7	7.1%
2006	173	14	8.1%
2007	188	13	6.9%
2008	162	14	8.6%
2009	127	11	8.7%
2010	214	18	8.4%
2011	220	12	5.5%
2012	290	14	4.8%
2013	388	19	4.9%
2014	387	4	1.0%
2015	502	18	3.6%
2016	431	8	1.9%
2017	529	10	1.9%
2018	432	7	1.6%
2019	434	4	0.9%
2020	13	1	7.7%
<b>Total:</b>	<b>5,068</b>	<b>222</b>	<b>4.4%</b>

**Station ID** GA002014  
**Address** 1707 CHURCH ST  
**Zip** 30033  
**Technician Count** 7

**Name** DAD'S EMISSIONS  
**City** DECATUR  
**County** DEKALB

Model Year	Total	Fail	% Failed
1996	1	0	0.0%
1997	5	0	0.0%
1998	82	13	15.9%
1999	131	14	10.7%
2000	190	31	16.3%
2001	244	63	25.8%
2002	280	73	26.1%
2003	345	57	16.5%
2004	429	73	17.0%
2005	523	86	16.4%
2006	574	79	13.8%
2007	719	86	12.0%
2008	747	81	10.8%
2009	543	68	12.5%
2010	827	63	7.6%
2011	939	74	7.9%
2012	1,148	101	8.8%
2013	1,364	96	7.0%
2014	1,295	64	4.9%
2015	1,639	95	5.8%
2016	1,624	72	4.4%
2017	1,620	83	5.1%
2018	1,649	86	5.2%
2019	1,620	58	3.6%
2020	83	5	6.0%
2021	3	0	0.0%
<b>Total:</b>	<b>18,624</b>	<b>1,521</b>	<b>8.2%</b>



**State of Georgia**  
**Inspection Station Information by Test Type - OBD**  
 Reporting Period: 01/01/2022 – 12/31/2022

**Station ID** GA002017  
**Address** 14251 CUMMING HWY  
**Zip** 30040  
**Technician Count** 3

**Name** FREEHOME SERVICE CENTER  
**City** CUMMING  
**County** CHEROKEE

Model Year	Total	Fail	% Failed
1998	11	4	36.4%
1999	10	1	10.0%
2000	14	1	7.1%
2001	11	2	18.2%
2002	14	0	0.0%
2003	27	3	11.1%
2004	40	6	15.0%
2005	32	2	6.3%
2006	33	4	12.1%
2007	49	3	6.1%
2008	29	5	17.2%
2009	33	4	12.1%
2010	22	0	0.0%
2011	30	3	10.0%
2012	38	1	2.6%
2013	47	2	4.3%
2014	56	5	8.9%
2015	55	0	0.0%
2016	48	3	6.3%
2017	65	3	4.6%
2018	57	0	0.0%
2019	58	2	3.5%
2020	3	0	0.0%
<b>Total:</b>	<b>782</b>	<b>54</b>	<b>6.9%</b>

**Station ID** GA002022  
**Address** 6981 MABLETON PKWY SUITE 103  
**Zip** 30126  
**Technician Count** 2

**Name** MOON'S SERVICE CENTER, INC.  
**City** MABLETON  
**County** COBB

Model Year	Total	Fail	% Failed
1999	4	1	25.0%
2000	3	0	0.0%
2001	4	0	0.0%
2002	2	0	0.0%
2003	2	0	0.0%
2004	3	1	33.3%
2005	10	2	20.0%
2006	8	2	25.0%
2007	5	2	40.0%
2008	9	2	22.2%
2009	2	0	0.0%
2010	7	1	14.3%
2011	5	0	0.0%
2012	6	0	0.0%
2013	9	0	0.0%
2014	11	1	9.1%
2015	6	0	0.0%
2016	23	2	8.7%
2017	21	1	4.8%
2018	22	2	9.1%
2019	12	1	8.3%
2020	1	0	0.0%
<b>Total:</b>	<b>175</b>	<b>18</b>	<b>10.3%</b>



**State of Georgia**  
**Inspection Station Information by Test Type - OBD**  
 Reporting Period: 01/01/2022 – 12/31/2022

**Station ID** GA002023  
**Address** 6355 JIMMY CARTER BLVD  
**Zip** 30071  
**Technician Count** 1

**Name** HM EMISSIONS, INC  
**City** NORCROSS  
**County** GWINNETT

Model Year	Total	Fail	% Failed
1997	17	4	23.5%
1998	64	13	20.3%
1999	107	34	31.8%
2000	137	26	19.0%
2001	154	46	29.9%
2002	213	60	28.2%
2003	265	77	29.1%
2004	294	74	25.2%
2005	286	72	25.2%
2006	321	81	25.2%
2007	419	90	21.5%
2008	364	62	17.0%
2009	311	50	16.1%
2010	322	52	16.2%
2011	333	48	14.4%
2012	357	47	13.2%
2013	348	36	10.3%
2014	339	27	8.0%
2015	337	27	8.0%
2016	360	17	4.7%
2017	330	17	5.2%
2018	247	9	3.6%
2019	234	7	3.0%
2020	3	0	0.0%
<b>Total:</b>	<b>6,162</b>	<b>976</b>	<b>15.8%</b>

**Station ID** GA002036  
**Address** 5280 HWY 85  
**Zip** 30297  
**Technician Count** 4

**Name** LEE TIRE CO  
**City** FOREST PARK  
**County** CLAYTON

Model Year	Total	Fail	% Failed
1997	1	0	0.0%
1998	7	2	28.6%
1999	5	1	20.0%
2000	15	1	6.7%
2001	19	5	26.3%
2002	11	3	27.3%
2003	17	4	23.5%
2004	17	2	11.8%
2005	14	4	28.6%
2006	21	5	23.8%
2007	23	7	30.4%
2008	31	5	16.1%
2009	15	4	26.7%
2010	30	6	20.0%
2011	36	5	13.9%
2012	30	6	20.0%
2013	44	8	18.2%
2014	48	5	10.4%
2015	57	9	15.8%
2016	70	3	4.3%
2017	72	3	4.2%
2018	72	0	0.0%
2019	64	2	3.1%
<b>Total:</b>	<b>719</b>	<b>90</b>	<b>12.5%</b>





**State of Georgia**  
**Inspection Station Information by Test Type - OBD**  
 Reporting Period: 01/01/2022 – 12/31/2022

**Station ID** GA002038  
**Address** 2546 BRASELTON HWY  
**Zip** 30519  
**Technician Count** 5

**Name** SUPER CARWASH  
**City** BUFORD  
**County** GWINNETT

Model Year	Total	Fail	% Failed
1997	5	1	20.0%
1998	121	15	12.4%
1999	180	28	15.6%
2000	268	34	12.7%
2001	289	55	19.0%
2002	367	57	15.5%
2003	485	75	15.5%
2004	580	87	15.0%
2005	649	110	17.0%
2006	693	77	11.1%
2007	901	96	10.7%
2008	845	96	11.4%
2009	591	67	11.3%
2010	838	72	8.6%
2011	947	63	6.7%
2012	1,217	96	7.9%
2013	1,446	83	5.7%
2014	1,578	77	4.9%
2015	1,753	80	4.6%
2016	1,696	53	3.1%
2017	1,817	48	2.6%
2018	1,687	27	1.6%
2019	1,476	24	1.6%
2020	62	1	1.6%
<b>Total:</b>	<b>20,491</b>	<b>1,422</b>	<b>6.9%</b>

**Station ID** GA002039  
**Address** 1355 SCENIC HWY N  
**Zip** 30078  
**Technician Count** 4

**Name** AUTO TECH USA INC  
**City** SNELLVILLE  
**County** GWINNETT

Model Year	Total	Fail	% Failed
1998	6	1	16.7%
1999	11	0	0.0%
2000	22	2	9.1%
2001	10	3	30.0%
2002	8	0	0.0%
2003	25	3	12.0%
2004	35	6	17.1%
2005	41	3	7.3%
2006	45	7	15.6%
2007	50	7	14.0%
2008	54	5	9.3%
2009	37	2	5.4%
2010	43	4	9.3%
2011	56	7	12.5%
2012	56	3	5.4%
2013	87	5	5.8%
2014	88	1	1.1%
2015	104	5	4.8%
2016	88	0	0.0%
2017	90	3	3.3%
2018	90	2	2.2%
2019	84	3	3.6%
2020	2	0	0.0%
<b>Total:</b>	<b>1,132</b>	<b>72</b>	<b>6.4%</b>



**State of Georgia**  
**Inspection Station Information by Test Type - OBD**  
 Reporting Period: 01/01/2022 – 12/31/2022

**Station ID** GA002045  
**Address** 5786 BUFORD HWY  
**Zip** 30071  
**Technician Count** 2

**Name** AUTO FAST LUBE & DETAIL CENTER  
**City** NORCROSS  
**County** GWINNETT

Model Year	Total	Fail	% Failed
1996	1	0	0.0%
1998	19	2	10.5%
1999	47	8	17.0%
2000	67	8	11.9%
2001	84	18	21.4%
2002	64	7	10.9%
2003	97	17	17.5%
2004	117	16	13.7%
2005	122	11	9.0%
2006	129	16	12.4%
2007	203	19	9.4%
2008	198	25	12.6%
2009	136	11	8.1%
2010	184	18	9.8%
2011	147	11	7.5%
2012	199	6	3.0%
2013	188	9	4.8%
2014	192	8	4.2%
2015	187	14	7.5%
2016	135	7	5.2%
2017	127	5	3.9%
2018	112	3	2.7%
2019	88	1	1.1%
2020	3	0	0.0%
2021	2	0	0.0%
<b>Total:</b>	<b>2,848</b>	<b>240</b>	<b>8.4%</b>

**Station ID** GA002047  
**Address** 3901 COVINGTON HWY  
**Zip** 30032  
**Technician Count** 8

**Name** DOUBLE A EMISSIONS  
**City** DECATUR  
**County** DEKALB

Model Year	Total	Fail	% Failed
1997	1	0	0.0%
1998	40	8	20.0%
1999	36	5	13.9%
2000	52	9	17.3%
2001	58	19	32.8%
2002	79	18	22.8%
2003	96	18	18.8%
2004	101	23	22.8%
2005	118	26	22.0%
2006	143	28	19.6%
2007	168	31	18.5%
2008	139	22	15.8%
2009	68	6	8.8%
2010	116	15	12.9%
2011	128	12	9.4%
2012	137	16	11.7%
2013	156	17	10.9%
2014	134	10	7.5%
2015	148	11	7.4%
2016	126	11	8.7%
2017	135	14	10.4%
2018	81	5	6.2%
2019	78	4	5.1%
2020	3	0	0.0%
<b>Total:</b>	<b>2,341</b>	<b>328</b>	<b>14.0%</b>



**State of Georgia**  
**Inspection Station Information by Test Type - OBD**  
 Reporting Period: 01/01/2022 – 12/31/2022

**Station ID** GA002049  
**Address** 2115 LAWRENCEVILLE SUWANEE ROAD  
**Zip** 30024  
**Technician Count** 9

**Name** NEXTIRESUWANEE INC  
**City** SUWANEE  
**County** GWINNETT

Model Year	Total	Fail	% Failed
1997	3	1	33.3%
1998	17	2	11.8%
1999	26	4	15.4%
2000	41	4	9.8%
2001	55	20	36.4%
2002	60	20	33.3%
2003	62	8	12.9%
2004	84	11	13.1%
2005	88	10	11.4%
2006	90	6	6.7%
2007	118	13	11.0%
2008	117	6	5.1%
2009	95	8	8.4%
2010	143	12	8.4%
2011	154	10	6.5%
2012	174	10	5.8%
2013	201	10	5.0%
2014	232	11	4.7%
2015	241	8	3.3%
2016	272	11	4.0%
2017	289	9	3.1%
2018	251	9	3.6%
2019	255	1	0.4%
2020	4	0	0.0%
<b>Total:</b>	<b>3,072</b>	<b>204</b>	<b>6.6%</b>

**Station ID** GA002062  
**Address** 5510 MEMORIAL DR  
**Zip** 30083  
**Technician Count** 1

**Name** FINISH LINE CAR WASH  
**City** STONE MOUNTAIN  
**County** DEKALB

Model Year	Total	Fail	% Failed
1997	4	2	50.0%
1998	9	2	22.2%
1999	15	2	13.3%
2000	10	3	30.0%
2001	12	3	25.0%
2002	23	6	26.1%
2003	30	9	30.0%
2004	37	11	29.7%
2005	58	11	19.0%
2006	34	8	23.5%
2007	44	6	13.6%
2008	53	10	18.9%
2009	36	8	22.2%
2010	30	10	33.3%
2011	46	8	17.4%
2012	58	5	8.6%
2013	72	9	12.5%
2014	53	5	9.4%
2015	60	8	13.3%
2016	39	8	20.5%
2017	57	6	10.5%
2018	52	3	5.8%
2019	58	2	3.5%
<b>Total:</b>	<b>890</b>	<b>145</b>	<b>16.3%</b>



**State of Georgia**  
**Inspection Station Information by Test Type - OBD**  
 Reporting Period: 01/01/2022 – 12/31/2022

**Station ID** GA002071  
**Address** 1147 HIGHWAY 54 EAST  
**Zip** 30214  
**Technician Count** 1

**Name** VIC'S AUTO AIR & BRAKE SERVICE  
**City** FAYETTEVILLE  
**County** FAYETTE

Model Year	Total	Fail	% Failed
1998	4	0	0.0%
1999	4	0	0.0%
2000	3	0	0.0%
2001	7	1	14.3%
2002	11	1	9.1%
2003	14	1	7.1%
2004	11	0	0.0%
2005	22	0	0.0%
2006	15	1	6.7%
2007	14	0	0.0%
2008	12	1	8.3%
2009	7	0	0.0%
2010	6	1	16.7%
2011	10	1	10.0%
2012	6	1	16.7%
2013	13	0	0.0%
2014	16	0	0.0%
2015	12	0	0.0%
2016	9	0	0.0%
2017	8	0	0.0%
2018	7	0	0.0%
2019	4	0	0.0%
2020	4	0	0.0%
<b>Total:</b>	<b>219</b>	<b>8</b>	<b>3.7%</b>

**Station ID** GA002077  
**Address** 3508 BRASELTON HWY  
**Zip** 30019  
**Technician Count** 5

**Name** AMERICAS SERVICE STATION #312  
**City** DACULA  
**County** GWINNETT

Model Year	Total	Fail	% Failed
1998	21	8	38.1%
1999	18	3	16.7%
2000	27	7	25.9%
2001	26	5	19.2%
2002	47	11	23.4%
2003	62	16	25.8%
2004	63	14	22.2%
2005	74	23	31.1%
2006	70	13	18.6%
2007	114	14	12.3%
2008	111	16	14.4%
2009	85	10	11.8%
2010	126	10	7.9%
2011	169	14	8.3%
2012	238	21	8.8%
2013	263	22	8.4%
2014	267	17	6.4%
2015	354	17	4.8%
2016	367	14	3.8%
2017	387	11	2.8%
2018	318	3	0.9%
2019	404	10	2.5%
2020	11	1	9.1%
2022	1	0	0.0%
<b>Total:</b>	<b>3,623</b>	<b>280</b>	<b>7.7%</b>



**State of Georgia**  
**Inspection Station Information by Test Type - OBD**  
 Reporting Period: 01/01/2022 – 12/31/2022

**Station ID** GA002078  
**Address** 3640 JODECO RD  
**Zip** 30253  
**Technician Count** 6

**Name** PROFESSIONAL AUTO SERVICE INC  
**City** MCDONOUGH  
**County** HENRY

Model Year	Total	Fail	% Failed
1997	1	1	100.0%
1998	18	4	22.2%
1999	23	2	8.7%
2000	47	13	27.7%
2001	33	4	12.1%
2002	63	11	17.5%
2003	66	12	18.2%
2004	95	15	15.8%
2005	89	7	7.9%
2006	120	15	12.5%
2007	96	6	6.3%
2008	102	13	12.8%
2009	93	9	9.7%
2010	131	14	10.7%
2011	114	11	9.7%
2012	129	10	7.8%
2013	161	12	7.5%
2014	164	12	7.3%
2015	194	9	4.6%
2016	200	6	3.0%
2017	236	14	5.9%
2018	195	6	3.1%
2019	193	3	1.6%
2020	8	0	0.0%
<b>Total:</b>	<b>2,571</b>	<b>209</b>	<b>8.1%</b>

**Station ID** GA002079  
**Address** 140 A W. CAMPGROUND ROAD  
**Zip** 30253  
**Technician Count** 6

**Name** QUICK EMISSIONS  
**City** MCDONOUGH  
**County** HENRY

Model Year	Total	Fail	% Failed
1997	2	0	0.0%
1998	63	18	28.6%
1999	93	18	19.4%
2000	130	24	18.5%
2001	153	37	24.2%
2002	206	50	24.3%
2003	256	70	27.3%
2004	291	57	19.6%
2005	269	53	19.7%
2006	339	68	20.1%
2007	440	96	21.8%
2008	403	68	16.9%
2009	290	48	16.6%
2010	389	71	18.3%
2011	434	73	16.8%
2012	538	63	11.7%
2013	690	90	13.0%
2014	683	81	11.9%
2015	745	78	10.5%
2016	785	77	9.8%
2017	791	54	6.8%
2018	693	33	4.8%
2019	729	32	4.4%
2020	12	0	0.0%
<b>Total:</b>	<b>9,424</b>	<b>1,259</b>	<b>13.4%</b>



**State of Georgia**  
**Inspection Station Information by Test Type - OBD**  
 Reporting Period: 01/01/2022 – 12/31/2022

**Station ID** GA002085  
**Address** 11000 CRABAPPLE ROAD  
**Zip** 30075  
**Technician Count** 3

**Name** CROSSVILLE CHEVRON  
**City** ROSWELL  
**County** FULTON

Model Year	Total	Fail	% Failed
1997	2	0	0.0%
1998	5	1	20.0%
1999	12	2	16.7%
2000	25	2	8.0%
2001	17	5	29.4%
2002	26	4	15.4%
2003	36	8	22.2%
2004	53	5	9.4%
2005	37	1	2.7%
2006	60	4	6.7%
2007	63	7	11.1%
2008	64	6	9.4%
2009	37	0	0.0%
2010	62	4	6.5%
2011	60	3	5.0%
2012	70	3	4.3%
2013	117	6	5.1%
2014	126	2	1.6%
2015	135	5	3.7%
2016	141	6	4.3%
2017	137	3	2.2%
2018	124	1	0.8%
2019	138	1	0.7%
2020	4	0	0.0%
<b>Total:</b>	<b>1,551</b>	<b>79</b>	<b>5.1%</b>

**Station ID** GA002088  
**Address** 639 MOROSGO DR NE  
**Zip** 30324  
**Technician Count** 7

**Name** DEKRA EMISSION CHECK  
**City** ATLANTA  
**County** FULTON

Model Year	Total	Fail	% Failed
1998	54	6	11.1%
1999	60	8	13.3%
2000	94	9	9.6%
2001	103	21	20.4%
2002	128	17	13.3%
2003	188	33	17.6%
2004	229	40	17.5%
2005	255	33	12.9%
2006	382	35	9.2%
2007	460	49	10.7%
2008	509	49	9.6%
2009	385	36	9.4%
2010	594	50	8.4%
2011	736	41	5.6%
2012	948	60	6.3%
2013	1,259	63	5.0%
2014	1,309	69	5.3%
2015	1,654	67	4.1%
2016	1,760	67	3.8%
2017	1,765	60	3.4%
2018	1,717	48	2.8%
2019	1,604	39	2.4%
2020	36	0	0.0%
2021	1	0	0.0%
2022	2	0	0.0%
<b>Total:</b>	<b>16,232</b>	<b>900</b>	<b>5.5%</b>



**State of Georgia**  
**Inspection Station Information by Test Type - OBD**  
**Reporting Period: 01/01/2022 – 12/31/2022**

**Station ID** GA002110  
**Address** 3730 CAMBELLTON ROAD  
**Zip** 30331  
**Technician Count** 1

**Name** FAST EMISSIONS II  
**City** ATLANTA  
**County** FULTON

Model Year	Total	Fail	% Failed
1998	6	2	33.3%
1999	9	3	33.3%
2000	10	3	30.0%
2001	7	2	28.6%
2002	28	8	28.6%
2003	17	3	17.7%
2004	29	9	31.0%
2005	27	5	18.5%
2006	29	6	20.7%
2007	22	3	13.6%
2008	33	10	30.3%
2009	13	3	23.1%
2010	20	4	20.0%
2011	37	1	2.7%
2012	47	6	12.8%
2013	43	6	14.0%
2014	63	9	14.3%
2015	51	5	9.8%
2016	56	9	16.1%
2017	55	5	9.1%
2018	43	6	14.0%
2019	46	1	2.2%
<b>Total:</b>	<b>691</b>	<b>109</b>	<b>15.8%</b>

**Station ID** GA002117  
**Address** 3200 STONE MOUNTAIN HWY  
**Zip** 30078  
**Technician Count** 1

**Name** PTA EMISSIONS  
**City** SNELLVILLE  
**County** GWINNETT

Model Year	Total	Fail	% Failed
1997	4	0	0.0%
1998	38	8	21.1%
1999	51	7	13.7%
2000	76	17	22.4%
2001	80	16	20.0%
2002	93	18	19.4%
2003	105	12	11.4%
2004	138	18	13.0%
2005	147	32	21.8%
2006	210	36	17.1%
2007	227	30	13.2%
2008	244	34	13.9%
2009	161	25	15.5%
2010	194	18	9.3%
2011	280	34	12.1%
2012	298	22	7.4%
2013	303	21	6.9%
2014	279	20	7.2%
2015	337	15	4.5%
2016	274	14	5.1%
2017	270	14	5.2%
2018	272	10	3.7%
2019	306	15	4.9%
2020	13	0	0.0%
2021	2	0	0.0%
<b>Total:</b>	<b>4,402</b>	<b>436</b>	<b>9.9%</b>



**State of Georgia**  
**Inspection Station Information by Test Type - OBD**  
 Reporting Period: 01/01/2022 – 12/31/2022

**Station ID** GA002125  
**Address** 920 HONEY CREEK RD SE  
**Zip** 30094  
**Technician Count** 6

**Name** TOP SHELF AUTOMOTIVE  
**City** CONYERS  
**County** ROCKDALE

Model Year	Total	Fail	% Failed
1997	2	1	50.0%
1998	47	9	19.2%
1999	75	14	18.7%
2000	66	11	16.7%
2001	75	12	16.0%
2002	99	13	13.1%
2003	149	32	21.5%
2004	141	24	17.0%
2005	163	31	19.0%
2006	175	24	13.7%
2007	215	24	11.2%
2008	188	17	9.0%
2009	131	12	9.2%
2010	147	14	9.5%
2011	227	31	13.7%
2012	248	23	9.3%
2013	315	23	7.3%
2014	276	20	7.3%
2015	327	19	5.8%
2016	339	16	4.7%
2017	313	7	2.2%
2018	303	6	2.0%
2019	309	4	1.3%
2020	9	0	0.0%
2022	1	0	0.0%
<b>Total:</b>	<b>4,340</b>	<b>387</b>	<b>8.9%</b>

**Station ID** GA002126  
**Address** 1470 GA HWY 92 NORTH  
**Zip** 30214  
**Technician Count** 1

**Name** JON BRANSON AUTO CENTER INC  
**City** FAYETTEVILLE  
**County** FAYETTE

Model Year	Total	Fail	% Failed
1998	6	2	33.3%
1999	8	1	12.5%
2000	14	3	21.4%
2001	10	4	40.0%
2002	22	6	27.3%
2003	20	6	30.0%
2004	18	2	11.1%
2005	23	2	8.7%
2006	21	1	4.8%
2007	26	4	15.4%
2008	20	7	35.0%
2009	17	3	17.7%
2010	14	2	14.3%
2011	21	2	9.5%
2012	20	2	10.0%
2013	14	1	7.1%
2014	24	2	8.3%
2015	27	2	7.4%
2016	17	1	5.9%
2017	25	0	0.0%
2018	23	2	8.7%
2019	13	0	0.0%
2020	1	0	0.0%
<b>Total:</b>	<b>404</b>	<b>55</b>	<b>13.6%</b>





**State of Georgia**  
**Inspection Station Information by Test Type - OBD**  
 Reporting Period: 01/01/2022 – 12/31/2022

**Station ID** GA002130  
**Address** 900 PEACHTREE INDUSTRIAL BLVD  
**Zip** 30024  
**Technician Count** 6

**Name** NE AUTOTEK  
**City** SUWANEE  
**County** GWINNETT

Model Year	Total	Fail	% Failed
1997	1	0	0.0%
1998	5	2	40.0%
1999	10	1	10.0%
2000	12	2	16.7%
2001	10	2	20.0%
2002	15	4	26.7%
2003	22	2	9.1%
2004	27	1	3.7%
2005	36	3	8.3%
2006	32	4	12.5%
2007	54	6	11.1%
2008	54	9	16.7%
2009	33	3	9.1%
2010	52	7	13.5%
2011	65	4	6.2%
2012	63	6	9.5%
2013	86	4	4.7%
2014	92	8	8.7%
2015	88	7	8.0%
2016	123	8	6.5%
2017	113	3	2.7%
2018	120	6	5.0%
2019	118	1	0.9%
2020	5	0	0.0%
<b>Total:</b>	<b>1,236</b>	<b>93</b>	<b>7.5%</b>

**Station ID** GA002131  
**Address** 6479 BELLS FERRY RD  
**Zip** 30189  
**Technician Count** 4

**Name** TOWNE LAKE EMISSIONS  
**City** WOODSTOCK  
**County** CHEROKEE

Model Year	Total	Fail	% Failed
1997	7	2	28.6%
1998	41	9	22.0%
1999	64	7	10.9%
2000	75	12	16.0%
2001	82	19	23.2%
2002	126	18	14.3%
2003	133	26	19.6%
2004	187	38	20.3%
2005	184	35	19.0%
2006	173	21	12.1%
2007	207	18	8.7%
2008	188	14	7.5%
2009	121	10	8.3%
2010	213	21	9.9%
2011	219	19	8.7%
2012	248	17	6.9%
2013	342	14	4.1%
2014	370	21	5.7%
2015	360	13	3.6%
2016	367	8	2.2%
2017	425	19	4.5%
2018	373	7	1.9%
2019	329	9	2.7%
2020	17	0	0.0%
2021	5	0	0.0%
<b>Total:</b>	<b>4,856</b>	<b>377</b>	<b>7.8%</b>



**State of Georgia**  
**Inspection Station Information by Test Type - OBD**  
 Reporting Period: 01/01/2022 – 12/31/2022

**Station ID** GA002132  
**Address** 46 CLEVELAND STREET  
**Zip** 30253  
**Technician Count** 1

**Name** SOUTHEAST TIRE & AUTO LLC  
**City** MCDONOUGH  
**County** HENRY

Model Year	Total	Fail	% Failed
1998	1	0	0.0%
1999	1	0	0.0%
2000	1	0	0.0%
2002	1	0	0.0%
2004	1	0	0.0%
2005	2	0	0.0%
2006	5	1	20.0%
2007	6	2	33.3%
2008	3	1	33.3%
2011	3	0	0.0%
2012	4	0	0.0%
2013	1	0	0.0%
2014	1	0	0.0%
2015	4	1	25.0%
2016	4	1	25.0%
2017	5	0	0.0%
2018	3	0	0.0%
<b>Total:</b>	<b>46</b>	<b>6</b>	<b>13.0%</b>

**Station ID** GA002139  
**Address** 2779 CRUISE RD SUITE A  
**Zip** 30044  
**Technician Count** 1

**Name** BUIS AUTO REPAIR  
**City** LAWRENCEVILLE  
**County** GWINNETT

Model Year	Total	Fail	% Failed
1998	3	3	100.0%
1999	1	0	0.0%
2000	2	1	50.0%
2002	1	0	0.0%
2003	3	2	66.7%
2004	4	0	0.0%
2005	5	1	20.0%
2006	3	1	33.3%
2007	7	1	14.3%
2008	11	4	36.4%
2009	7	2	28.6%
2010	2	1	50.0%
2011	10	2	20.0%
2012	7	1	14.3%
2013	7	1	14.3%
2014	9	0	0.0%
2015	5	0	0.0%
2016	8	0	0.0%
2017	6	2	33.3%
2018	7	0	0.0%
2019	9	0	0.0%
<b>Total:</b>	<b>117</b>	<b>22</b>	<b>18.8%</b>



**State of Georgia**  
**Inspection Station Information by Test Type - OBD**  
 Reporting Period: 01/01/2022 – 12/31/2022

**Station ID** GA002153  
**Address** 789 COBB PARKWAY SE  
**Zip** 30060  
**Technician Count** 6

**Name** ED VOYLES CHRYSLER JEEP INC  
**City** MARIETTA  
**County** COBB

Model Year	Total	Fail	% Failed
1998	1	0	0.0%
2001	1	0	0.0%
2002	1	0	0.0%
2003	3	1	33.3%
2004	4	1	25.0%
2005	8	1	12.5%
2006	6	1	16.7%
2007	2	0	0.0%
2008	7	2	28.6%
2009	6	2	33.3%
2010	10	2	20.0%
2011	6	1	16.7%
2012	23	5	21.7%
2013	24	3	12.5%
2014	59	7	11.9%
2015	73	7	9.6%
2016	106	11	10.4%
2017	133	18	13.5%
2018	225	18	8.0%
2019	283	17	6.0%
2020	13	2	15.4%
<b>Total:</b>	<b>994</b>	<b>99</b>	<b>10.0%</b>

**Station ID** GA002165  
**Address** 355 UNIVERSITY AVE SW  
**Zip** 30310  
**Technician Count** 2

**Name** UNIVER. EMISSION - BLALOCK PROPER  
**City** ATLANTA  
**County** FULTON

Model Year	Total	Fail	% Failed
1997	11	2	18.2%
1998	40	10	25.0%
1999	86	17	19.8%
2000	134	32	23.9%
2001	133	45	33.8%
2002	144	49	34.0%
2003	192	53	27.6%
2004	227	55	24.2%
2005	247	80	32.4%
2006	263	68	25.9%
2007	298	70	23.5%
2008	323	64	19.8%
2009	222	44	19.8%
2010	287	49	17.1%
2011	300	39	13.0%
2012	341	39	11.4%
2013	448	59	13.2%
2014	411	60	14.6%
2015	489	46	9.4%
2016	446	21	4.7%
2017	471	28	5.9%
2018	431	21	4.9%
2019	423	17	4.0%
2020	15	0	0.0%
<b>Total:</b>	<b>6,382</b>	<b>968</b>	<b>15.2%</b>



**State of Georgia**  
**Inspection Station Information by Test Type - OBD**  
 Reporting Period: 01/01/2022 – 12/31/2022

**Station ID** GA002168  
**Address** 182 GREENVILLE ST  
**Zip** 30263  
**Technician Count** 1

**Name** BRAKE CENTER & MUFFLER  
**City** NEWNAN  
**County** COWETA

Model Year	Total	Fail	% Failed
1998	1	0	0.0%
1999	3	2	66.7%
2000	6	2	33.3%
2001	8	1	12.5%
2002	7	1	14.3%
2003	7	2	28.6%
2004	6	1	16.7%
2005	8	1	12.5%
2006	7	1	14.3%
2007	9	0	0.0%
2008	10	2	20.0%
2009	9	2	22.2%
2010	9	2	22.2%
2011	8	0	0.0%
2012	6	1	16.7%
2013	6	1	16.7%
2014	13	2	15.4%
2015	12	2	16.7%
2016	10	0	0.0%
2017	13	1	7.7%
2018	3	0	0.0%
2019	11	1	9.1%
<b>Total:</b>	<b>172</b>	<b>25</b>	<b>14.5%</b>

**Station ID** GA002169  
**Address** 1414 SOUTH COBB DRIVE  
**Zip** 30060  
**Technician Count** 1

**Name** AUTO TAG EMISSION LLC  
**City** MARIETTA  
**County** COBB

Model Year	Total	Fail	% Failed
1997	8	1	12.5%
1998	8	3	37.5%
1999	4	0	0.0%
2000	25	3	12.0%
2001	19	7	36.8%
2002	20	4	20.0%
2003	20	5	25.0%
2004	27	3	11.1%
2005	28	6	21.4%
2006	31	6	19.4%
2007	44	2	4.6%
2008	32	3	9.4%
2009	22	3	13.6%
2010	30	4	13.3%
2011	26	5	19.2%
2012	42	6	14.3%
2013	38	4	10.5%
2014	45	3	6.7%
2015	35	3	8.6%
2016	40	4	10.0%
2017	19	0	0.0%
2018	26	0	0.0%
2019	12	0	0.0%
<b>Total:</b>	<b>601</b>	<b>75</b>	<b>12.5%</b>



**State of Georgia**  
**Inspection Station Information by Test Type - OBD**  
 Reporting Period: 01/01/2022 – 12/31/2022

**Station ID** GA002172  
**Address** 1230 MEREDITH PARK DR  
**Zip** 30253  
**Technician Count** 3

**Name** ALL AUTOMOTIVE REPAIR INC  
**City** MCDONOUGH  
**County** HENRY

Model Year	Total	Fail	% Failed
1997	1	1	100.0%
1998	9	3	33.3%
1999	12	0	0.0%
2000	14	4	28.6%
2001	12	2	16.7%
2002	16	3	18.8%
2003	25	5	20.0%
2004	14	2	14.3%
2005	30	6	20.0%
2006	33	8	24.2%
2007	35	6	17.1%
2008	35	3	8.6%
2009	21	3	14.3%
2010	28	3	10.7%
2011	27	2	7.4%
2012	41	8	19.5%
2013	62	5	8.1%
2014	41	2	4.9%
2015	57	6	10.5%
2016	63	2	3.2%
2017	69	5	7.3%
2018	65	3	4.6%
2019	44	0	0.0%
2020	1	0	0.0%
<b>Total:</b>	<b>755</b>	<b>82</b>	<b>10.9%</b>

**Station ID** GA002178  
**Address** 4590 PEACHTREE INDUSTRIAL BLVD.  
**Zip** 30071  
**Technician Count** 1

**Name** BERKELEY LAKE EMISSIONS  
**City** NORCROSS  
**County** GWINNETT

Model Year	Total	Fail	% Failed
1998	37	7	18.9%
1999	38	5	13.2%
2000	51	6	11.8%
2001	63	6	9.5%
2002	118	11	9.3%
2003	134	12	9.0%
2004	136	16	11.8%
2005	188	18	9.6%
2006	200	26	13.0%
2007	256	17	6.6%
2008	267	20	7.5%
2009	200	9	4.5%
2010	267	21	7.9%
2011	307	21	6.8%
2012	382	23	6.0%
2013	506	24	4.7%
2014	482	29	6.0%
2015	598	18	3.0%
2016	562	9	1.6%
2017	588	10	1.7%
2018	589	12	2.0%
2019	575	7	1.2%
2020	13	1	7.7%
<b>Total:</b>	<b>6,557</b>	<b>328</b>	<b>5.0%</b>



**State of Georgia**  
**Inspection Station Information by Test Type - OBD**  
 Reporting Period: 01/01/2022 – 12/31/2022

<b>Station ID</b>	GA002194	<b>Name</b>	PRESTIGE AUTOMOTIVE OF LOGANVILLE LLC
<b>Address</b>	3354 LANGLEY ROAD	<b>City</b>	LOGANVILLE
<b>Zip</b>	30052	<b>County</b>	GWINNETT
<b>Technician Count</b>	1		

Model Year	Total	Fail	% Failed
1998	11	2	18.2%
1999	13	2	15.4%
2000	12	2	16.7%
2001	12	3	25.0%
2002	14	0	0.0%
2003	39	3	7.7%
2004	43	5	11.6%
2005	25	2	8.0%
2006	36	4	11.1%
2007	45	5	11.1%
2008	38	1	2.6%
2009	31	4	12.9%
2010	30	5	16.7%
2011	39	0	0.0%
2012	22	0	0.0%
2013	23	3	13.0%
2014	26	1	3.9%
2015	17	0	0.0%
2016	8	1	12.5%
2017	16	3	18.8%
2018	13	2	15.4%
2019	10	0	0.0%
<b>Total:</b>	<b>523</b>	<b>48</b>	<b>9.2%</b>

<b>Station ID</b>	GA002209	<b>Name</b>	SMITH AUTO TRUCK INC
<b>Address</b>	961 GA. HWY 85 SOUTH	<b>City</b>	FAYETTEVILLE
<b>Zip</b>	30215	<b>County</b>	FAYETTE
<b>Technician Count</b>	3		

Model Year	Total	Fail	% Failed
1998	16	1	6.3%
1999	21	3	14.3%
2000	33	5	15.2%
2001	26	2	7.7%
2002	37	2	5.4%
2003	44	6	13.6%
2004	41	3	7.3%
2005	62	6	9.7%
2006	51	5	9.8%
2007	58	6	10.3%
2008	57	8	14.0%
2009	43	6	14.0%
2010	62	4	6.5%
2011	54	3	5.6%
2012	68	6	8.8%
2013	93	4	4.3%
2014	83	5	6.0%
2015	88	5	5.7%
2016	103	4	3.9%
2017	90	6	6.7%
2018	88	4	4.6%
2019	91	2	2.2%
2020	3	0	0.0%
<b>Total:</b>	<b>1,312</b>	<b>96</b>	<b>7.3%</b>



**State of Georgia**  
**Inspection Station Information by Test Type - OBD**  
 Reporting Period: 01/01/2022 – 12/31/2022

**Station ID** GA002210  
**Address** 4665 LOWER ROSWELL ROAD  
**Zip** 30068  
**Technician Count** 5

**Name** EAST COBB EMISSIONS #30  
**City** MARIETTA  
**County** COBB

Model Year	Total	Fail	% Failed
1998	4	0	0.0%
1999	9	0	0.0%
2000	9	1	11.1%
2001	17	4	23.5%
2002	17	3	17.7%
2003	21	5	23.8%
2004	34	4	11.8%
2005	20	2	10.0%
2006	43	4	9.3%
2007	50	5	10.0%
2008	55	3	5.5%
2009	40	3	7.5%
2010	53	4	7.6%
2011	68	7	10.3%
2012	90	3	3.3%
2013	115	7	6.1%
2014	114	10	8.8%
2015	140	6	4.3%
2016	139	7	5.0%
2017	137	3	2.2%
2018	128	0	0.0%
2019	180	4	2.2%
<b>Total:</b>	<b>1,483</b>	<b>85</b>	<b>5.7%</b>

**Station ID** GA002218  
**Address** 820 PEACHTREE PKWY  
**Zip** 30041  
**Technician Count** 7

**Name** SCOTT'S AUTO CENTER, INC  
**City** CUMMING  
**County** FORSYTH

Model Year	Total	Fail	% Failed
1997	1	0	0.0%
1998	8	0	0.0%
1999	12	1	8.3%
2000	19	0	0.0%
2001	17	2	11.8%
2002	39	4	10.3%
2003	41	7	17.1%
2004	46	5	10.9%
2005	66	6	9.1%
2006	77	6	7.8%
2007	99	7	7.1%
2008	85	6	7.1%
2009	70	4	5.7%
2010	91	2	2.2%
2011	164	8	4.9%
2012	181	6	3.3%
2013	248	12	4.8%
2014	260	12	4.6%
2015	278	8	2.9%
2016	309	12	3.9%
2017	319	13	4.1%
2018	308	7	2.3%
2019	343	7	2.0%
2020	2	0	0.0%
<b>Total:</b>	<b>3,083</b>	<b>135</b>	<b>4.4%</b>



**State of Georgia**  
**Inspection Station Information by Test Type - OBD**  
 Reporting Period: 01/01/2022 – 12/31/2022

**Station ID** GA002221  
**Address** 46 GREENVILLE STREET  
**Zip** 30263  
**Technician Count** 5

**Name** EMISSIONS TO GO INC.  
**City** NEWNAN  
**County** COWETA

Model Year	Total	Fail	% Failed
1997	1	1	100.0%
1998	73	14	19.2%
1999	100	22	22.0%
2000	121	20	16.5%
2001	125	23	18.4%
2002	178	34	19.1%
2003	184	26	14.1%
2004	221	40	18.1%
2005	233	39	16.7%
2006	295	41	13.9%
2007	330	48	14.6%
2008	341	41	12.0%
2009	236	25	10.6%
2010	304	21	6.9%
2011	373	27	7.2%
2012	389	23	5.9%
2013	493	36	7.3%
2014	526	25	4.8%
2015	525	22	4.2%
2016	542	18	3.3%
2017	550	20	3.6%
2018	500	9	1.8%
2019	586	17	2.9%
2020	13	0	0.0%
<b>Total:</b>	<b>7,239</b>	<b>592</b>	<b>8.2%</b>

**Station ID** GA002229  
**Address** 2771 NORTH COBB PARKWAY  
**Zip** 30152  
**Technician Count** 7

**Name** PIEDMONT LUBE CENTERS LLC  
**City** KENNESAW  
**County** COBB

Model Year	Total	Fail	% Failed
1997	3	0	0.0%
1998	14	0	0.0%
1999	16	2	12.5%
2000	10	1	10.0%
2001	39	10	25.6%
2002	34	8	23.5%
2003	35	5	14.3%
2004	53	7	13.2%
2005	67	11	16.2%
2006	68	15	22.1%
2007	73	6	8.2%
2008	72	6	8.3%
2009	46	4	8.7%
2010	74	6	8.1%
2011	83	6	7.2%
2012	97	12	12.4%
2013	118	12	10.2%
2014	129	6	4.7%
2015	140	6	4.3%
2016	141	5	3.6%
2017	142	3	2.1%
2018	121	2	1.7%
2019	132	5	3.8%
2020	6	0	0.0%
<b>Total:</b>	<b>1,713</b>	<b>138</b>	<b>8.1%</b>





**State of Georgia**  
**Inspection Station Information by Test Type - OBD**  
 Reporting Period: 01/01/2022 – 12/31/2022

**Station ID** GA002231  
**Address** 11350 TARA BLVD  
**Zip** 30228  
**Technician Count** 2

**Name** LOVEJOY EMISSION CENTER  
**City** HAMPTON  
**County** HENRY

Model Year	Total	Fail	% Failed
1996	1	0	0.0%
1997	5	1	20.0%
1998	157	25	15.9%
1999	172	34	19.8%
2000	275	49	17.8%
2001	414	102	24.6%
2002	486	122	25.1%
2003	605	146	24.1%
2004	690	167	24.2%
2005	721	142	19.7%
2006	824	166	20.2%
2007	960	171	17.8%
2008	859	127	14.8%
2009	593	100	16.9%
2010	783	109	13.9%
2011	897	130	14.5%
2012	997	104	10.4%
2013	1,322	112	8.5%
2014	1,232	99	8.0%
2015	1,436	98	6.8%
2016	1,353	82	6.1%
2017	1,402	70	5.0%
2018	1,169	38	3.3%
2019	1,070	28	2.6%
2020	32	0	0.0%
<b>Total:</b>	<b>18,455</b>	<b>2,222</b>	<b>12.0%</b>

**Station ID** GA002240  
**Address** 2625 MARIETTA HWY  
**Zip** 30114  
**Technician Count** 3

**Name** VAUGHN EXXON  
**City** CANTON  
**County** CHEROKEE

Model Year	Total	Fail	% Failed
1997	5	1	20.0%
1998	81	8	9.9%
1999	123	8	6.5%
2000	153	16	10.5%
2001	162	29	17.9%
2002	184	32	17.4%
2003	194	25	12.9%
2004	195	23	11.8%
2005	202	20	9.9%
2006	218	27	12.4%
2007	249	31	12.5%
2008	222	21	9.5%
2009	145	13	9.0%
2010	154	11	7.1%
2011	226	19	8.4%
2012	262	14	5.3%
2013	284	9	3.2%
2014	356	19	5.3%
2015	410	21	5.1%
2016	318	14	4.4%
2017	409	12	2.9%
2018	345	7	2.0%
2019	341	1	0.3%
2020	8	0	0.0%
<b>Total:</b>	<b>5,246</b>	<b>381</b>	<b>7.3%</b>



**State of Georgia**  
**Inspection Station Information by Test Type - OBD**  
 Reporting Period: 01/01/2022 – 12/31/2022

**Station ID** GA002252  
**Address** 3600 ATLANTA HWY  
**Zip** 30052  
**Technician Count** 3

**Name** MAXIE PRICE CHEVROLET INC  
**City** LOGANVILLE  
**County** WALTON

Model Year	Total	Fail	% Failed
1999	1	0	0.0%
2000	4	2	50.0%
2001	1	0	0.0%
2002	2	1	50.0%
2005	2	0	0.0%
2006	4	0	0.0%
2007	2	1	50.0%
2008	4	0	0.0%
2009	2	0	0.0%
2010	6	2	33.3%
2011	4	0	0.0%
2012	6	0	0.0%
2013	8	0	0.0%
2014	23	0	0.0%
2015	30	1	3.3%
2016	73	3	4.1%
2017	130	10	7.7%
2018	175	9	5.1%
2019	225	10	4.4%
2020	5	0	0.0%
<b>Total:</b>	<b>707</b>	<b>39</b>	<b>5.5%</b>

**Station ID** GA002281  
**Address** 1760 HOWELL MILL RD NW  
**Zip** 30318  
**Technician Count** 3

**Name** EXPRESS OIL CHANGE  
**City** ATLANTA  
**County** FULTON

Model Year	Total	Fail	% Failed
1998	1	0	0.0%
2001	3	1	33.3%
2002	1	0	0.0%
2004	5	2	40.0%
2005	2	0	0.0%
2006	2	0	0.0%
2007	3	1	33.3%
2008	1	0	0.0%
2009	1	0	0.0%
2010	3	0	0.0%
2011	2	0	0.0%
2012	5	0	0.0%
2013	7	1	14.3%
2014	6	1	16.7%
2015	8	1	12.5%
2016	9	0	0.0%
2017	7	0	0.0%
2018	1	0	0.0%
2019	1	0	0.0%
<b>Total:</b>	<b>68</b>	<b>7</b>	<b>10.3%</b>



**State of Georgia**  
**Inspection Station Information by Test Type - OBD**  
 Reporting Period: 01/01/2022 – 12/31/2022

**Station ID** GA002285  
**Address** 2211 LOGANVILLE HWY  
**Zip** 30017  
**Technician Count** 7

**Name** MR CLEAN CAR WASH OF GRAYSON  
**City** GRAYSON  
**County** GWINNETT

Model Year	Total	Fail	% Failed
1998	19	5	26.3%
1999	18	2	11.1%
2000	23	0	0.0%
2001	39	7	18.0%
2002	32	8	25.0%
2003	54	12	22.2%
2004	70	11	15.7%
2005	60	3	5.0%
2006	91	8	8.8%
2007	125	10	8.0%
2008	107	6	5.6%
2009	72	7	9.7%
2010	99	4	4.0%
2011	128	6	4.7%
2012	151	6	4.0%
2013	192	6	3.1%
2014	195	7	3.6%
2015	240	13	5.4%
2016	227	7	3.1%
2017	227	8	3.5%
2018	216	4	1.9%
2019	227	4	1.8%
2020	11	1	9.1%
<b>Total:</b>	<b>2,623</b>	<b>145</b>	<b>5.5%</b>

**Station ID** GA002289  
**Address** 110 BANKS CROSSING  
**Zip** 30214  
**Technician Count** 4

**Name** PERFORMANCE TIRE AND AUTO  
**City** FAYETTEVILLE  
**County** FAYETTE

Model Year	Total	Fail	% Failed
1998	2	0	0.0%
1999	2	1	50.0%
2000	6	1	16.7%
2001	10	1	10.0%
2002	11	1	9.1%
2003	16	1	6.3%
2004	8	0	0.0%
2005	12	3	25.0%
2006	11	2	18.2%
2007	18	3	16.7%
2008	20	0	0.0%
2009	10	3	30.0%
2010	15	1	6.7%
2011	26	1	3.9%
2012	29	2	6.9%
2013	52	6	11.5%
2014	48	6	12.5%
2015	44	2	4.6%
2016	54	2	3.7%
2017	45	3	6.7%
2018	50	2	4.0%
2019	43	3	7.0%
2020	3	0	0.0%
<b>Total:</b>	<b>535</b>	<b>44</b>	<b>8.2%</b>



**State of Georgia**  
**Inspection Station Information by Test Type - OBD**  
 Reporting Period: 01/01/2022 – 12/31/2022

**Station ID** GA002303  
**Address** 5010 HWY 138  
**Zip** 30291  
**Technician Count** 2

**Name** BMWV INC  
**City** UNION CITY  
**County** FULTON

Model Year	Total	Fail	% Failed
1998	5	0	0.0%
1999	4	0	0.0%
2000	14	3	21.4%
2001	17	4	23.5%
2002	8	1	12.5%
2003	21	2	9.5%
2004	23	2	8.7%
2005	28	3	10.7%
2006	46	4	8.7%
2007	70	0	0.0%
2008	62	7	11.3%
2009	54	4	7.4%
2010	55	1	1.8%
2011	83	4	4.8%
2012	86	3	3.5%
2013	98	5	5.1%
2014	100	2	2.0%
2015	101	6	5.9%
2016	74	0	0.0%
2017	67	2	3.0%
2018	63	2	3.2%
2019	49	1	2.0%
2020	8	0	0.0%
<b>Total:</b>	<b>1,136</b>	<b>56</b>	<b>4.9%</b>

**Station ID** GA002320  
**Address** 2150 COBB PARKWAY SE  
**Zip** 30080  
**Technician Count** 1

**Name** CAPITAL BUICK GMC LLC  
**City** SMYRNA  
**County** COBB

Model Year	Total	Fail	% Failed
2002	1	0	0.0%
2005	4	1	25.0%
2006	4	0	0.0%
2007	3	0	0.0%
2008	3	0	0.0%
2009	4	0	0.0%
2010	1	0	0.0%
2011	7	0	0.0%
2012	3	0	0.0%
2013	4	0	0.0%
2014	9	1	11.1%
2015	19	2	10.5%
2016	13	2	15.4%
2017	30	4	13.3%
2018	47	3	6.4%
2019	51	4	7.8%
<b>Total:</b>	<b>203</b>	<b>17</b>	<b>8.4%</b>



**State of Georgia**  
**Inspection Station Information by Test Type - OBD**  
 Reporting Period: 01/01/2022 – 12/31/2022

**Station ID** GA002344  
**Address** 4200 JILES RD  
**Zip** 30144  
**Technician Count** 13

**Name** PIEDMONT LUBE CENTERS LLC  
**City** KENNESAW  
**County** COBB

Model Year	Total	Fail	% Failed
1998	28	2	7.1%
1999	31	2	6.5%
2000	45	8	17.8%
2001	47	10	21.3%
2002	65	13	20.0%
2003	75	11	14.7%
2004	110	16	14.6%
2005	124	23	18.6%
2006	143	23	16.1%
2007	166	22	13.3%
2008	149	21	14.1%
2009	104	14	13.5%
2010	180	15	8.3%
2011	168	15	8.9%
2012	271	25	9.2%
2013	306	21	6.9%
2014	294	14	4.8%
2015	383	19	5.0%
2016	339	13	3.8%
2017	345	11	3.2%
2018	306	11	3.6%
2019	293	6	2.1%
2020	7	0	0.0%
<b>Total:</b>	<b>3,979</b>	<b>315</b>	<b>7.9%</b>

**Station ID** GA002351  
**Address** 5300 ROSWELL ROAD  
**Zip** 30342  
**Technician Count** 5

**Name** SPEEDEMISSIONS, INC.  
**City** SANDY SPRINGS  
**County** FULTON

Model Year	Total	Fail	% Failed
1998	38	6	15.8%
1999	61	4	6.6%
2000	51	8	15.7%
2001	108	21	19.4%
2002	138	18	13.0%
2003	163	18	11.0%
2004	215	42	19.5%
2005	188	27	14.4%
2006	257	38	14.8%
2007	279	36	12.9%
2008	326	30	9.2%
2009	259	25	9.7%
2010	351	20	5.7%
2011	455	49	10.8%
2012	550	46	8.4%
2013	708	30	4.2%
2014	783	26	3.3%
2015	978	50	5.1%
2016	976	36	3.7%
2017	1,134	27	2.4%
2018	1,148	37	3.2%
2019	1,086	26	2.4%
2020	60	1	1.7%
2021	2	0	0.0%
2022	1	0	0.0%
<b>Total:</b>	<b>10,315</b>	<b>621</b>	<b>6.0%</b>



**State of Georgia**  
**Inspection Station Information by Test Type - OBD**  
**Reporting Period: 01/01/2022 – 12/31/2022**

**Station ID** GA002353  
**Address** 731 POWDER SPRINGS STREET  
**Zip** 30064  
**Technician Count** 6

**Name** SPEEDEMISSIONS, INC.  
**City** MARIETTA  
**County** COBB

Model Year	Total	Fail	% Failed
1997	1	0	0.0%
1998	80	12	15.0%
1999	109	18	16.5%
2000	115	21	18.3%
2001	158	55	34.8%
2002	231	68	29.4%
2003	205	34	16.6%
2004	270	63	23.3%
2005	289	63	21.8%
2006	317	52	16.4%
2007	386	58	15.0%
2008	350	68	19.4%
2009	217	27	12.4%
2010	323	35	10.8%
2011	377	41	10.9%
2012	424	35	8.3%
2013	514	46	9.0%
2014	515	30	5.8%
2015	586	39	6.7%
2016	564	35	6.2%
2017	524	13	2.5%
2018	489	17	3.5%
2019	439	9	2.1%
2020	24	0	0.0%
<b>Total:</b>	<b>7,507</b>	<b>839</b>	<b>11.2%</b>

**Station ID** GA002355  
**Address** 100 PEACHTREE PKWY NORTH  
**Zip** 30269  
**Technician Count** 10

**Name** SPEEDEMISSIONS, INC.  
**City** PEACHTREE CITY  
**County** FAYETTE

Model Year	Total	Fail	% Failed
1997	2	0	0.0%
1998	70	5	7.1%
1999	110	12	10.9%
2000	143	20	14.0%
2001	176	32	18.2%
2002	228	31	13.6%
2003	226	22	9.7%
2004	347	27	7.8%
2005	341	23	6.7%
2006	463	41	8.9%
2007	551	53	9.6%
2008	560	40	7.1%
2009	379	34	9.0%
2010	646	33	5.1%
2011	727	47	6.5%
2012	922	45	4.9%
2013	1,156	52	4.5%
2014	1,157	35	3.0%
2015	1,461	34	2.3%
2016	1,498	50	3.3%
2017	1,570	40	2.6%
2018	1,522	27	1.8%
2019	1,555	20	1.3%
2020	51	1	2.0%
<b>Total:</b>	<b>15,861</b>	<b>724</b>	<b>4.6%</b>



**State of Georgia**  
**Inspection Station Information by Test Type - OBD**  
 Reporting Period: 01/01/2022 – 12/31/2022

**Station ID** GA002356  
**Address** 9072 HIGHWAY 92  
**Zip** 30189  
**Technician Count** 7

**Name** SPEEDEMISSIONS, INC.  
**City** WOODSTOCK  
**County** CHEROKEE

Model Year	Total	Fail	% Failed
1997	5	2	40.0%
1998	37	7	18.9%
1999	64	12	18.8%
2000	84	11	13.1%
2001	118	27	22.9%
2002	159	29	18.2%
2003	161	26	16.2%
2004	204	25	12.3%
2005	188	23	12.2%
2006	214	29	13.6%
2007	249	22	8.8%
2008	230	16	7.0%
2009	157	18	11.5%
2010	277	19	6.9%
2011	318	21	6.6%
2012	408	23	5.6%
2013	487	26	5.3%
2014	547	20	3.7%
2015	569	29	5.1%
2016	581	14	2.4%
2017	580	14	2.4%
2018	556	13	2.3%
2019	599	7	1.2%
2020	22	0	0.0%
<b>Total:</b>	<b>6,814</b>	<b>433</b>	<b>6.4%</b>

**Station ID** GA002359  
**Address** 1869 COBB PARKWAY  
**Zip** 30060  
**Technician Count** 6

**Name** SPEEDEMISSIONS, INC.  
**City** MARIETTA  
**County** COBB

Model Year	Total	Fail	% Failed
1997	1	0	0.0%
1998	39	6	15.4%
1999	65	7	10.8%
2000	105	18	17.1%
2001	135	36	26.7%
2002	188	31	16.5%
2003	191	37	19.4%
2004	263	44	16.7%
2005	287	38	13.2%
2006	362	52	14.4%
2007	438	54	12.3%
2008	485	49	10.1%
2009	309	34	11.0%
2010	447	40	9.0%
2011	588	46	7.8%
2012	723	56	7.8%
2013	1,053	74	7.0%
2014	1,067	50	4.7%
2015	1,350	74	5.5%
2016	1,436	57	4.0%
2017	1,614	35	2.2%
2018	1,880	42	2.2%
2019	2,433	42	1.7%
2020	294	1	0.3%
<b>Total:</b>	<b>15,753</b>	<b>923</b>	<b>5.9%</b>



**State of Georgia**  
**Inspection Station Information by Test Type - OBD**  
 Reporting Period: 01/01/2022 – 12/31/2022

**Station ID** GA002361  
**Address** 213 RIVERSTONE PARKWAY  
**Zip** 30114  
**Technician Count** 6

**Name** SPEEDEMISSIONS, INC.  
**City** CANTON  
**County** CHEROKEE

Model Year	Total	Fail	% Failed
1997	6	2	33.3%
1998	155	27	17.4%
1999	224	41	18.3%
2000	304	53	17.4%
2001	303	66	21.8%
2002	381	72	18.9%
2003	450	80	17.8%
2004	527	90	17.1%
2005	583	108	18.5%
2006	638	96	15.1%
2007	780	96	12.3%
2008	690	74	10.7%
2009	451	44	9.8%
2010	623	53	8.5%
2011	781	52	6.7%
2012	933	54	5.8%
2013	1,245	65	5.2%
2014	1,209	68	5.6%
2015	1,461	31	2.1%
2016	1,444	42	2.9%
2017	1,563	45	2.9%
2018	1,575	42	2.7%
2019	1,491	21	1.4%
2020	46	0	0.0%
<b>Total:</b>	<b>17,863</b>	<b>1,322</b>	<b>7.4%</b>

**Station ID** GA002363  
**Address** 2887 CANTON RD  
**Zip** 30066  
**Technician Count** 4

**Name** SPEEDEMISSIONS, INC.  
**City** MARIETTA  
**County** COBB

Model Year	Total	Fail	% Failed
1998	11	1	9.1%
1999	14	3	21.4%
2000	19	4	21.1%
2001	21	3	14.3%
2002	33	8	24.2%
2003	26	10	38.5%
2004	42	8	19.1%
2005	59	15	25.4%
2006	46	9	19.6%
2007	60	7	11.7%
2008	81	15	18.5%
2009	64	12	18.8%
2010	71	9	12.7%
2011	91	9	9.9%
2012	97	11	11.3%
2013	125	9	7.2%
2014	137	5	3.7%
2015	172	7	4.1%
2016	154	5	3.3%
2017	154	5	3.3%
2018	132	3	2.3%
2019	194	1	0.5%
2020	1	0	0.0%
<b>Total:</b>	<b>1,804</b>	<b>159</b>	<b>8.8%</b>





**State of Georgia**  
**Inspection Station Information by Test Type - OBD**  
 Reporting Period: 01/01/2022 – 12/31/2022

**Station ID** GA002366  
**Address** 792 VETERANS MEMORIAL HWY  
**Zip** 30126  
**Technician Count** 2

**Name** HARVEY'S EMISSION  
**City** MABLETON  
**County** COBB

Model Year	Total	Fail	% Failed
1997	1	0	0.0%
1998	31	7	22.6%
1999	54	11	20.4%
2000	63	17	27.0%
2001	79	15	19.0%
2002	87	18	20.7%
2003	128	24	18.8%
2004	148	25	16.9%
2005	140	27	19.3%
2006	160	27	16.9%
2007	210	40	19.1%
2008	162	26	16.1%
2009	124	11	8.9%
2010	181	18	9.9%
2011	221	25	11.3%
2012	223	19	8.5%
2013	324	34	10.5%
2014	291	28	9.6%
2015	310	37	11.9%
2016	258	19	7.4%
2017	311	22	7.1%
2018	243	5	2.1%
2019	246	7	2.9%
2020	7	0	0.0%
<b>Total:</b>	<b>4,002</b>	<b>462</b>	<b>11.5%</b>

**Station ID** GA002370  
**Address** 2690 SANDY PLAINS ROAD  
**Zip** 30066  
**Technician Count** 7

**Name** EAST COBB EMISSIONS #13  
**City** MARIETTA  
**County** COBB

Model Year	Total	Fail	% Failed
1998	84	7	8.3%
1999	79	12	15.2%
2000	115	9	7.8%
2001	131	18	13.7%
2002	135	17	12.6%
2003	196	10	5.1%
2004	260	31	11.9%
2005	274	38	13.9%
2006	304	19	6.3%
2007	378	32	8.5%
2008	368	27	7.3%
2009	251	15	6.0%
2010	351	14	4.0%
2011	414	21	5.1%
2012	516	24	4.7%
2013	647	24	3.7%
2014	635	27	4.3%
2015	732	21	2.9%
2016	703	15	2.1%
2017	686	12	1.8%
2018	651	10	1.5%
2019	605	6	1.0%
2020	16	0	0.0%
<b>Total:</b>	<b>8,531</b>	<b>409</b>	<b>4.8%</b>



**State of Georgia**  
**Inspection Station Information by Test Type - OBD**  
 Reporting Period: 01/01/2022 – 12/31/2022

**Station ID** GA002374  
**Address** 5021 BILL GARDNER PKWY  
**Zip** 30248  
**Technician Count** 4

**Name** A+ AUTOMOTIVE SERVICES  
**City** LOCUST GROVE  
**County** HENRY

Model Year	Total	Fail	% Failed
1997	3	0	0.0%
1998	14	1	7.1%
1999	25	3	12.0%
2000	22	2	9.1%
2001	32	3	9.4%
2002	38	7	18.4%
2003	40	9	22.5%
2004	60	6	10.0%
2005	43	4	9.3%
2006	60	12	20.0%
2007	86	18	20.9%
2008	72	12	16.7%
2009	42	8	19.1%
2010	53	7	13.2%
2011	68	6	8.8%
2012	74	4	5.4%
2013	83	8	9.6%
2014	89	7	7.9%
2015	93	6	6.5%
2016	90	7	7.8%
2017	90	5	5.6%
2018	85	2	2.4%
2019	92	2	2.2%
2020	8	0	0.0%
2021	2	0	0.0%
<b>Total:</b>	<b>1,364</b>	<b>139</b>	<b>10.2%</b>

**Station ID** GA002382  
**Address** 101 BURKE STREET  
**Zip** 30281  
**Technician Count** 1

**Name** FLETCHER & SONS AUTO-REPAIR & SERVICE  
**City** STOCKBRIDGE  
**County** HENRY

Model Year	Total	Fail	% Failed
1997	2	1	50.0%
1998	13	3	23.1%
1999	16	3	18.8%
2000	23	5	21.7%
2001	31	9	29.0%
2002	48	14	29.2%
2003	54	17	31.5%
2004	40	11	27.5%
2005	49	10	20.4%
2006	89	21	23.6%
2007	76	15	19.7%
2008	68	10	14.7%
2009	46	4	8.7%
2010	89	15	16.9%
2011	98	13	13.3%
2012	106	17	16.0%
2013	139	12	8.6%
2014	131	12	9.2%
2015	175	13	7.4%
2016	148	15	10.1%
2017	140	4	2.9%
2018	136	4	2.9%
2019	154	5	3.3%
2020	1	0	0.0%
<b>Total:</b>	<b>1,872</b>	<b>233</b>	<b>12.4%</b>



**State of Georgia**  
**Inspection Station Information by Test Type - OBD**  
 Reporting Period: 01/01/2022 – 12/31/2022

**Station ID** GA002384  
**Address** 1345 SOUTHLAKE PKWY  
**Zip** 30260  
**Technician Count** 2

**Name** PARS CAR SALES  
**City** MORROW  
**County** CLAYTON

Model Year	Total	Fail	% Failed
2005	2	1	50.0%
2006	3	1	33.3%
2007	3	0	0.0%
2008	2	0	0.0%
2009	2	1	50.0%
2010	3	0	0.0%
2011	5	0	0.0%
2012	7	2	28.6%
2013	1	0	0.0%
2014	2	0	0.0%
2015	2	1	50.0%
2016	1	0	0.0%
<b>Total:</b>	<b>33</b>	<b>6</b>	<b>18.2%</b>

**Station ID** GA002389  
**Address** 60 WILLOW LANE  
**Zip** 30253  
**Technician Count** 7

**Name** SOUTHWEST ATLANTA EOC INC  
**City** MCDONOUGH  
**County** HENRY

Model Year	Total	Fail	% Failed
1998	35	8	22.9%
1999	40	6	15.0%
2000	61	10	16.4%
2001	65	9	13.9%
2002	110	18	16.4%
2003	123	27	22.0%
2004	173	32	18.5%
2005	197	44	22.3%
2006	202	32	15.8%
2007	209	31	14.8%
2008	212	32	15.1%
2009	164	20	12.2%
2010	223	27	12.1%
2011	275	34	12.4%
2012	317	24	7.6%
2013	468	33	7.1%
2014	486	39	8.0%
2015	548	31	5.7%
2016	591	33	5.6%
2017	642	23	3.6%
2018	595	18	3.0%
2019	639	18	2.8%
2020	19	0	0.0%
<b>Total:</b>	<b>6,394</b>	<b>549</b>	<b>8.6%</b>



**State of Georgia**  
**Inspection Station Information by Test Type - OBD**  
 Reporting Period: 01/01/2022 – 12/31/2022

**Station ID** GA002393  
**Address** 11185 ALPHARETTA HWY  
**Zip** 30076  
**Technician Count** 2

**Name** MAZDA OF ROSWELL  
**City** ROSWELL  
**County** FULTON

Model Year	Total	Fail	% Failed
1999	2	0	0.0%
2001	2	0	0.0%
2003	2	0	0.0%
2004	3	2	66.7%
2005	2	0	0.0%
2006	4	0	0.0%
2007	4	0	0.0%
2008	8	1	12.5%
2009	3	1	33.3%
2010	11	2	18.2%
2011	5	0	0.0%
2012	15	2	13.3%
2013	13	2	15.4%
2014	25	0	0.0%
2015	23	4	17.4%
2016	29	5	17.2%
2017	26	3	11.5%
2018	53	6	11.3%
2019	76	4	5.3%
2020	2	0	0.0%
<b>Total:</b>	<b>308</b>	<b>32</b>	<b>10.4%</b>

**Station ID** GA002398  
**Address** 3083 N. DECATUR RD.  
**Zip** 30079  
**Technician Count** 1

**Name** GENE DANIEL AUTO SALES  
**City** SCOTTDAL  
**County** DEKALB

Model Year	Total	Fail	% Failed
1999	1	0	0.0%
2000	1	0	0.0%
2001	1	0	0.0%
2002	2	1	50.0%
2003	1	0	0.0%
2004	4	0	0.0%
2005	2	0	0.0%
2006	4	0	0.0%
2007	4	0	0.0%
2008	3	1	33.3%
2010	5	0	0.0%
2011	9	1	11.1%
2012	4	0	0.0%
2013	5	2	40.0%
2014	3	0	0.0%
2015	4	1	25.0%
2016	7	1	14.3%
2017	5	0	0.0%
2018	3	0	0.0%
2019	7	0	0.0%
<b>Total:</b>	<b>75</b>	<b>7</b>	<b>9.3%</b>



**State of Georgia**  
**Inspection Station Information by Test Type - OBD**  
 Reporting Period: 01/01/2022 – 12/31/2022

**Station ID** GA002399  
**Address** 2880 CAMPBELLTON ROAD  
**Zip** 30311  
**Technician Count** 2

**Name** MIGHTY MUFFLER OF ATLANTA, INC  
**City** ATLANTA  
**County** FULTON

Model Year	Total	Fail	% Failed
1998	16	7	43.8%
1999	22	6	27.3%
2000	15	4	26.7%
2001	20	5	25.0%
2002	33	15	45.5%
2003	36	11	30.6%
2004	31	7	22.6%
2005	40	12	30.0%
2006	44	6	13.6%
2007	37	8	21.6%
2008	57	4	7.0%
2009	10	1	10.0%
2010	35	5	14.3%
2011	36	3	8.3%
2012	40	10	25.0%
2013	47	5	10.6%
2014	109	16	14.7%
2015	95	8	8.4%
2016	103	9	8.7%
2017	61	3	4.9%
2018	52	1	1.9%
2019	59	3	5.1%
2020	4	0	0.0%
<b>Total:</b>	<b>1,002</b>	<b>149</b>	<b>14.9%</b>

**Station ID** GA002400  
**Address** 687 CROGAN STREET  
**Zip** 30046  
**Technician Count** 3

**Name** MIGHTY MUFFLER SHOP, INC.  
**City** LAWRENCEVILLE  
**County** GWINNETT

Model Year	Total	Fail	% Failed
1998	18	4	22.2%
1999	25	4	16.0%
2000	32	9	28.1%
2001	32	4	12.5%
2002	31	6	19.4%
2003	49	8	16.3%
2004	65	5	7.7%
2005	79	22	27.9%
2006	70	11	15.7%
2007	84	16	19.1%
2008	76	6	7.9%
2009	54	13	24.1%
2010	63	9	14.3%
2011	70	11	15.7%
2012	75	9	12.0%
2013	72	7	9.7%
2014	69	8	11.6%
2015	83	8	9.6%
2016	91	5	5.5%
2017	73	4	5.5%
2018	54	2	3.7%
2019	64	0	0.0%
<b>Total:</b>	<b>1,329</b>	<b>171</b>	<b>12.9%</b>



**State of Georgia**  
**Inspection Station Information by Test Type - OBD**  
 Reporting Period: 01/01/2022 – 12/31/2022

<b>Station ID</b>	GA002425	<b>Name</b>	PERFORMANCE TIRE AND AUTO OF
<b>Address</b>	5358 MCGINNIS FERRY RD	<b>City</b>	ALPHARETTA, INC
<b>Zip</b>	30005	<b>County</b>	ALPHARETTA
<b>Technician Count</b>	1		FORSYTH

Model Year	Total	Fail	% Failed
1998	3	0	0.0%
1999	3	0	0.0%
2000	4	0	0.0%
2001	8	1	12.5%
2002	10	0	0.0%
2003	7	0	0.0%
2004	12	0	0.0%
2005	19	2	10.5%
2006	22	2	9.1%
2007	23	1	4.4%
2008	34	3	8.8%
2009	18	0	0.0%
2010	24	1	4.2%
2011	20	0	0.0%
2012	17	0	0.0%
2013	26	1	3.9%
2014	37	0	0.0%
2015	49	2	4.1%
2016	61	1	1.6%
2017	51	0	0.0%
2018	51	2	3.9%
2019	47	0	0.0%
2020	3	0	0.0%
<b>Total:</b>	<b>549</b>	<b>16</b>	<b>2.9%</b>

<b>Station ID</b>	GA002437	<b>Name</b>	KENNESAW AUTO TECH
<b>Address</b>	3875 CHEROKEE STREET NW	<b>City</b>	KENNESAW
<b>Zip</b>	30144	<b>County</b>	COBB
<b>Technician Count</b>	3		

Model Year	Total	Fail	% Failed
1997	5	1	20.0%
1998	15	2	13.3%
1999	30	3	10.0%
2000	44	7	15.9%
2001	27	4	14.8%
2002	41	11	26.8%
2003	56	10	17.9%
2004	72	2	2.8%
2005	77	8	10.4%
2006	93	9	9.7%
2007	91	13	14.3%
2008	97	14	14.4%
2009	78	6	7.7%
2010	108	13	12.0%
2011	132	10	7.6%
2012	142	9	6.3%
2013	171	5	2.9%
2014	174	12	6.9%
2015	209	7	3.4%
2016	190	2	1.1%
2017	169	5	3.0%
2018	181	5	2.8%
2019	138	5	3.6%
2020	9	0	0.0%
<b>Total:</b>	<b>2,349</b>	<b>163</b>	<b>6.9%</b>



**State of Georgia**  
**Inspection Station Information by Test Type - OBD**  
 Reporting Period: 01/01/2022 – 12/31/2022

**Station ID** GA100009  
**Address** 8617 HIGHWAY 92  
**Zip** 30189  
**Technician Count** 12

**Name** PIEDMONT LUBE CENTERS LLC  
**City** WOODSTOCK  
**County** CHEROKEE

Model Year	Total	Fail	% Failed
1998	1	0	0.0%
1999	9	2	22.2%
2000	12	0	0.0%
2001	22	6	27.3%
2002	28	5	17.9%
2003	31	2	6.5%
2004	43	3	7.0%
2005	65	7	10.8%
2006	83	11	13.3%
2007	57	5	8.8%
2008	60	6	10.0%
2009	48	3	6.3%
2010	75	2	2.7%
2011	84	10	11.9%
2012	93	4	4.3%
2013	112	12	10.7%
2014	119	6	5.0%
2015	165	6	3.6%
2016	137	3	2.2%
2017	138	4	2.9%
2018	119	2	1.7%
2019	123	5	4.1%
2020	7	0	0.0%
<b>Total:</b>	<b>1,631</b>	<b>104</b>	<b>6.4%</b>

**Station ID** GA100011  
**Address** 465 SOUTH GLYNN ST. SUITE A  
**Zip** 30214  
**Technician Count** 3

**Name** IMPORT PERFORMANCE GROUP, INC.  
**City** FAYETTEVILLE  
**County** FAYETTE

Model Year	Total	Fail	% Failed
1997	1	0	0.0%
1998	28	2	7.1%
1999	28	2	7.1%
2000	41	5	12.2%
2001	51	8	15.7%
2002	48	8	16.7%
2003	63	12	19.1%
2004	89	11	12.4%
2005	78	6	7.7%
2006	72	10	13.9%
2007	119	13	10.9%
2008	93	7	7.5%
2009	55	1	1.8%
2010	90	7	7.8%
2011	101	12	11.9%
2012	110	6	5.5%
2013	168	10	6.0%
2014	161	11	6.8%
2015	187	16	8.6%
2016	160	4	2.5%
2017	162	6	3.7%
2018	133	0	0.0%
2019	162	2	1.2%
2020	2	0	0.0%
<b>Total:</b>	<b>2,202</b>	<b>159</b>	<b>7.2%</b>



**State of Georgia**  
**Inspection Station Information by Test Type - OBD**  
 Reporting Period: 01/01/2022 – 12/31/2022

**Station ID** GA100016  
**Address** 694 HWY 3 N  
**Zip** 30228  
**Technician Count** 2

**Name** FIRST CHOICE AUTO CARE INC  
**City** HAMPTON  
**County** HENRY

Model Year	Total	Fail	% Failed
1997	1	0	0.0%
1998	6	1	16.7%
1999	10	3	30.0%
2000	14	4	28.6%
2001	15	2	13.3%
2002	25	8	32.0%
2003	26	5	19.2%
2004	31	7	22.6%
2005	33	11	33.3%
2006	36	6	16.7%
2007	42	6	14.3%
2008	38	5	13.2%
2009	20	2	10.0%
2010	35	4	11.4%
2011	41	4	9.8%
2012	39	2	5.1%
2013	47	1	2.1%
2014	43	3	7.0%
2015	56	2	3.6%
2016	59	4	6.8%
2017	87	12	13.8%
2018	58	3	5.2%
2019	56	3	5.4%
2020	2	0	0.0%
<b>Total:</b>	<b>820</b>	<b>98</b>	<b>12.0%</b>

**Station ID** GA100039  
**Address** 4705 N. CHURCH LANE  
**Zip** 30339  
**Technician Count** 2

**Name** VININGS VICTORY CAR WASH  
**City** ATLANTA  
**County** COBB

Model Year	Total	Fail	% Failed
1997	1	0	0.0%
1998	11	2	18.2%
1999	7	0	0.0%
2000	18	2	11.1%
2001	19	5	26.3%
2002	15	0	0.0%
2003	19	3	15.8%
2004	38	6	15.8%
2005	38	7	18.4%
2006	44	3	6.8%
2007	62	4	6.5%
2008	79	6	7.6%
2009	38	1	2.6%
2010	50	2	4.0%
2011	68	6	8.8%
2012	103	8	7.8%
2013	115	6	5.2%
2014	142	8	5.6%
2015	169	6	3.6%
2016	152	4	2.6%
2017	148	7	4.7%
2018	144	8	5.6%
2019	143	2	1.4%
2020	10	0	0.0%
<b>Total:</b>	<b>1,633</b>	<b>96</b>	<b>5.9%</b>





**State of Georgia**  
**Inspection Station Information by Test Type - OBD**  
 Reporting Period: 01/01/2022 – 12/31/2022

**Station ID** GA100041  
**Address** 5636 MABLETON PKWY  
**Zip** 30126  
**Technician Count** 1

**Name** FAST EMISSIONS  
**City** MABLETON  
**County** COBB

Model Year	Total	Fail	% Failed
1997	3	0	0.0%
1998	65	12	18.5%
1999	126	24	19.1%
2000	149	27	18.1%
2001	171	38	22.2%
2002	203	50	24.6%
2003	236	55	23.3%
2004	270	51	18.9%
2005	292	61	20.9%
2006	318	66	20.8%
2007	422	91	21.6%
2008	394	71	18.0%
2009	225	45	20.0%
2010	359	49	13.7%
2011	352	48	13.6%
2012	401	46	11.5%
2013	393	36	9.2%
2014	384	33	8.6%
2015	449	40	8.9%
2016	458	29	6.3%
2017	382	25	6.5%
2018	318	5	1.6%
2019	273	6	2.2%
2020	7	0	0.0%
<b>Total:</b>	<b>6,650</b>	<b>908</b>	<b>13.7%</b>

**Station ID** GA100044  
**Address** 2309 SCENIC HWY  
**Zip** 30078  
**Technician Count** 10

**Name** GO GREEN EMISSIONS  
**City** SNELLVILLE  
**County** GWINNETT

Model Year	Total	Fail	% Failed
1996	2	0	0.0%
1997	15	2	13.3%
1998	370	49	13.2%
1999	879	82	9.3%
2000	760	92	12.1%
2001	843	178	21.1%
2002	1,153	221	19.2%
2003	1,467	252	17.2%
2004	1,613	275	17.1%
2005	1,868	301	16.1%
2006	2,222	328	14.8%
2007	2,683	359	13.4%
2008	2,539	252	9.9%
2009	1,871	183	9.8%
2010	2,502	232	9.3%
2011	2,869	211	7.4%
2012	3,295	224	6.8%
2013	3,992	233	5.8%
2014	3,825	177	4.6%
2015	4,241	191	4.5%
2016	4,144	165	4.0%
2017	4,027	127	3.2%
2018	3,491	87	2.5%
2019	3,296	77	2.3%
2020	101	2	2.0%
2021	2	0	0.0%
<b>Total:</b>	<b>54,070</b>	<b>4,300</b>	<b>8.0%</b>



**State of Georgia**  
**Inspection Station Information by Test Type - OBD**  
 Reporting Period: 01/01/2022 – 12/31/2022

**Station ID** GA100045  
**Address** 2443 PLEASANT HILL RD  
**Zip** 30096  
**Technician Count** 5

**Name** PLEASANT HILL CARWASH & LUBE  
**City** DULUTH  
**County** GWINNETT

Model Year	Total	Fail	% Failed
1998	27	2	7.4%
1999	54	19	35.2%
2000	42	5	11.9%
2001	96	38	39.6%
2002	115	30	26.1%
2003	140	33	23.6%
2004	178	36	20.2%
2005	184	48	26.1%
2006	251	37	14.7%
2007	344	53	15.4%
2008	364	54	14.8%
2009	244	40	16.4%
2010	379	50	13.2%
2011	410	44	10.7%
2012	464	55	11.9%
2013	566	45	8.0%
2014	605	37	6.1%
2015	763	58	7.6%
2016	731	36	4.9%
2017	818	52	6.4%
2018	854	52	6.1%
2019	941	63	6.7%
2020	54	3	5.6%
<b>Total:</b>	<b>8,624</b>	<b>890</b>	<b>10.3%</b>

**Station ID** GA100047  
**Address** 1366 HWY 29 S.  
**Zip** 30263  
**Technician Count** 3

**Name** AUTO EMISSION & REPAIR  
**City** NEWNAN  
**County** COWETA

Model Year	Total	Fail	% Failed
1998	61	11	18.0%
1999	89	20	22.5%
2000	83	17	20.5%
2001	70	13	18.6%
2002	96	28	29.2%
2003	103	28	27.2%
2004	129	26	20.2%
2005	135	29	21.5%
2006	136	24	17.7%
2007	167	25	15.0%
2008	162	24	14.8%
2009	123	12	9.8%
2010	107	14	13.1%
2011	156	19	12.2%
2012	145	11	7.6%
2013	171	13	7.6%
2014	167	13	7.8%
2015	177	11	6.2%
2016	163	7	4.3%
2017	200	11	5.5%
2018	177	3	1.7%
2019	162	2	1.2%
2020	22	0	0.0%
2021	1	0	0.0%
<b>Total:</b>	<b>3,002</b>	<b>361</b>	<b>12.0%</b>



**State of Georgia**  
**Inspection Station Information by Test Type - OBD**  
 Reporting Period: 01/01/2022 – 12/31/2022

**Station ID** GA100049  
**Address** 9850 NESBIT FERRY ROAD  
**Zip** 30022  
**Technician Count** 4

**Name** HAPPY BIRTHDAY EMISSIONS  
**City** JOHNS CREEK  
**County** FULTON

Model Year	Total	Fail	% Failed
1997	3	1	33.3%
1998	48	7	14.6%
1999	65	5	7.7%
2000	67	4	6.0%
2001	100	11	11.0%
2002	133	16	12.0%
2003	138	15	10.9%
2004	211	32	15.2%
2005	219	29	13.2%
2006	270	31	11.5%
2007	326	32	9.8%
2008	342	29	8.5%
2009	236	15	6.4%
2010	366	26	7.1%
2011	379	18	4.8%
2012	541	24	4.4%
2013	656	15	2.3%
2014	662	16	2.4%
2015	870	29	3.3%
2016	819	10	1.2%
2017	861	12	1.4%
2018	800	12	1.5%
2019	826	4	0.5%
2020	20	0	0.0%
<b>Total:</b>	<b>8,958</b>	<b>393</b>	<b>4.4%</b>

**Station ID** GA100053  
**Address** 345 MCFARLAND PKWY  
**Zip** 30004  
**Technician Count** 20

**Name** RBM OF ALPHARETTA  
**City** ALPHARETTA  
**County** FORSYTH

Model Year	Total	Fail	% Failed
1997	1	0	0.0%
1998	2	0	0.0%
1999	5	0	0.0%
2000	4	1	25.0%
2001	6	1	16.7%
2002	11	0	0.0%
2003	4	0	0.0%
2004	9	2	22.2%
2005	7	1	14.3%
2006	14	0	0.0%
2007	12	2	16.7%
2008	10	1	10.0%
2009	7	1	14.3%
2010	13	0	0.0%
2011	21	1	4.8%
2012	23	0	0.0%
2013	34	3	8.8%
2014	58	4	6.9%
2015	50	4	8.0%
2016	89	6	6.7%
2017	95	2	2.1%
2018	149	6	4.0%
2019	331	24	7.3%
2020	37	3	8.1%
<b>Total:</b>	<b>992</b>	<b>62</b>	<b>6.3%</b>



**State of Georgia**  
**Inspection Station Information by Test Type - OBD**  
 Reporting Period: 01/01/2022 – 12/31/2022

**Station ID** GA100065  
**Address** 7325 ROSWELL ROAD  
**Zip** 30328  
**Technician Count** 2

**Name** NORTH SPRINGS SHELL  
**City** SANDY SPRINGS  
**County** FULTON

Model Year	Total	Fail	% Failed
1998	31	6	19.4%
1999	42	8	19.1%
2000	69	12	17.4%
2001	56	10	17.9%
2002	84	17	20.2%
2003	119	24	20.2%
2004	154	33	21.4%
2005	148	23	15.5%
2006	203	32	15.8%
2007	264	36	13.6%
2008	246	26	10.6%
2009	198	25	12.6%
2010	283	32	11.3%
2011	380	37	9.7%
2012	423	44	10.4%
2013	535	48	9.0%
2014	578	48	8.3%
2015	698	56	8.0%
2016	657	39	5.9%
2017	694	33	4.8%
2018	643	30	4.7%
2019	610	24	3.9%
2020	15	2	13.3%
<b>Total:</b>	<b>7,130</b>	<b>645</b>	<b>9.0%</b>

**Station ID** GA100075  
**Address** 320 FAIRVIEW ROAD E  
**Zip** 30294  
**Technician Count** 4

**Name** OZONE EMISSION INC  
**City** ELLENWOOD  
**County** HENRY

Model Year	Total	Fail	% Failed
1997	1	0	0.0%
1998	139	32	23.0%
1999	225	50	22.2%
2000	272	57	21.0%
2001	337	107	31.8%
2002	450	128	28.4%
2003	588	168	28.6%
2004	615	170	27.6%
2005	638	153	24.0%
2006	697	134	19.2%
2007	889	208	23.4%
2008	805	146	18.1%
2009	494	92	18.6%
2010	688	97	14.1%
2011	738	97	13.1%
2012	828	105	12.7%
2013	1,075	121	11.3%
2014	1,023	72	7.0%
2015	1,092	82	7.5%
2016	1,178	69	5.9%
2017	1,102	64	5.8%
2018	956	33	3.5%
2019	935	12	1.3%
2020	21	0	0.0%
<b>Total:</b>	<b>15,786</b>	<b>2,197</b>	<b>13.9%</b>



**State of Georgia**  
**Inspection Station Information by Test Type - OBD**  
 Reporting Period: 01/01/2022 – 12/31/2022

**Station ID** GA100081  
**Address** 4861 JIMMY CARTER BLVD  
**Zip** 30093  
**Technician Count** 6

**Name** JB ENTERPRISES ONE LLC  
**City** NORCROSS  
**County** GWINNETT

Model Year	Total	Fail	% Failed
1998	2	0	0.0%
1999	3	0	0.0%
2000	4	2	50.0%
2001	6	3	50.0%
2002	7	3	42.9%
2003	4	1	25.0%
2004	11	2	18.2%
2005	12	4	33.3%
2006	8	2	25.0%
2007	16	6	37.5%
2008	15	2	13.3%
2009	9	1	11.1%
2010	12	4	33.3%
2011	16	3	18.8%
2012	15	3	20.0%
2013	18	2	11.1%
2014	18	2	11.1%
2015	18	2	11.1%
2016	14	1	7.1%
2017	19	4	21.1%
2018	22	1	4.6%
2019	16	2	12.5%
2020	2	0	0.0%
<b>Total:</b>	<b>267</b>	<b>50</b>	<b>18.7%</b>

**Station ID** GA100088  
**Address** 4118 LAVISTA RD  
**Zip** 30084  
**Technician Count** 13

**Name** PIEDMONT LUBE CENTERS LLC  
**City** TUCKER  
**County** DEKALB

Model Year	Total	Fail	% Failed
1997	2	0	0.0%
1998	20	3	15.0%
1999	31	3	9.7%
2000	32	3	9.4%
2001	31	6	19.4%
2002	53	10	18.9%
2003	52	9	17.3%
2004	76	8	10.5%
2005	69	8	11.6%
2006	127	17	13.4%
2007	133	10	7.5%
2008	112	8	7.1%
2009	83	10	12.1%
2010	138	12	8.7%
2011	153	7	4.6%
2012	209	12	5.7%
2013	215	18	8.4%
2014	255	15	5.9%
2015	305	23	7.5%
2016	252	8	3.2%
2017	277	8	2.9%
2018	231	6	2.6%
2019	179	5	2.8%
2020	3	2	66.7%
<b>Total:</b>	<b>3,038</b>	<b>211</b>	<b>6.9%</b>



**State of Georgia**  
**Inspection Station Information by Test Type - OBD**  
 Reporting Period: 01/01/2022 – 12/31/2022

**Station ID** GA100104  
**Address** 643 CANTON HWY  
**Zip** 30040  
**Technician Count** 3

**Name** PRO CARE CAR SERVICE LLC  
**City** CUMMING  
**County** FORSYTH

Model Year	Total	Fail	% Failed
1997	2	1	50.0%
1998	30	1	3.3%
1999	58	4	6.9%
2000	69	15	21.7%
2001	82	21	25.6%
2002	91	17	18.7%
2003	139	26	18.7%
2004	137	15	11.0%
2005	146	23	15.8%
2006	164	23	14.0%
2007	203	22	10.8%
2008	178	16	9.0%
2009	122	7	5.7%
2010	147	16	10.9%
2011	214	16	7.5%
2012	212	13	6.1%
2013	281	20	7.1%
2014	287	18	6.3%
2015	334	15	4.5%
2016	321	10	3.1%
2017	344	15	4.4%
2018	310	14	4.5%
2019	330	2	0.6%
2020	9	0	0.0%
<b>Total:</b>	<b>4,210</b>	<b>330</b>	<b>7.8%</b>

**Station ID** GA100114  
**Address** 805 SOUTH COBB DR  
**Zip** 30060  
**Technician Count** 1

**Name** PAPAS EMISSIONS  
**City** MARIETTA  
**County** COBB

Model Year	Total	Fail	% Failed
1997	5	0	0.0%
1998	69	23	33.3%
1999	83	25	30.1%
2000	82	15	18.3%
2001	100	34	34.0%
2002	130	29	22.3%
2003	164	41	25.0%
2004	190	52	27.4%
2005	172	61	35.5%
2006	233	57	24.5%
2007	245	71	29.0%
2008	214	46	21.5%
2009	148	30	20.3%
2010	210	44	21.0%
2011	189	48	25.4%
2012	213	25	11.7%
2013	252	39	15.5%
2014	214	31	14.5%
2015	216	22	10.2%
2016	206	25	12.1%
2017	180	20	11.1%
2018	154	14	9.1%
2019	148	7	4.7%
2020	12	1	8.3%
<b>Total:</b>	<b>3,829</b>	<b>760</b>	<b>19.8%</b>



**State of Georgia**  
**Inspection Station Information by Test Type - OBD**  
 Reporting Period: 01/01/2022 – 12/31/2022

**Station ID** GA100122  
**Address** 2205 FAIRBURN RD  
**Zip** 30135  
**Technician Count** 4

**Name** DOUGLAS COUNTY AUTOCARE INC  
**City** DOUGLASVILLE  
**County** DOUGLAS

Model Year	Total	Fail	% Failed
1998	15	5	33.3%
1999	6	1	16.7%
2000	11	1	9.1%
2001	17	5	29.4%
2002	16	2	12.5%
2003	20	2	10.0%
2004	7	1	14.3%
2005	25	4	16.0%
2006	44	8	18.2%
2007	36	8	22.2%
2008	32	5	15.6%
2009	15	2	13.3%
2010	16	2	12.5%
2011	38	8	21.1%
2012	36	4	11.1%
2013	44	3	6.8%
2014	40	4	10.0%
2015	50	5	10.0%
2016	48	6	12.5%
2017	48	2	4.2%
2018	52	2	3.9%
2019	48	2	4.2%
2020	1	0	0.0%
<b>Total:</b>	<b>665</b>	<b>82</b>	<b>12.3%</b>

**Station ID** GA100152  
**Address** 1557 SCENIC HWY N  
**Zip** 30078  
**Technician Count** 9

**Name** ALL SEASONS CARWASH & EXPRESS  
**City** SNELLVILLE  
**County** GWINNETT

Model Year	Total	Fail	% Failed
1997	3	0	0.0%
1998	25	6	24.0%
1999	42	4	9.5%
2000	53	7	13.2%
2001	57	11	19.3%
2002	91	22	24.2%
2003	121	27	22.3%
2004	117	16	13.7%
2005	129	11	8.5%
2006	168	19	11.3%
2007	172	16	9.3%
2008	169	11	6.5%
2009	141	14	9.9%
2010	201	13	6.5%
2011	252	13	5.2%
2012	250	16	6.4%
2013	345	10	2.9%
2014	405	22	5.4%
2015	445	21	4.7%
2016	448	10	2.2%
2017	449	11	2.5%
2018	400	8	2.0%
2019	369	6	1.6%
2020	29	0	0.0%
2021	2	0	0.0%
<b>Total:</b>	<b>4,883</b>	<b>294</b>	<b>6.0%</b>



**State of Georgia**  
**Inspection Station Information by Test Type - OBD**  
**Reporting Period: 01/01/2022 – 12/31/2022**

<b>Station ID</b>	GA100166	<b>Name</b>	EXPRESS OIL CHANGE
<b>Address</b>	5579 WENDY BAGWELL PARKWAY	<b>City</b>	HIRAM
<b>Zip</b>	30141	<b>County</b>	PAULDING
<b>Technician Count</b>	1		

Model Year	Total	Fail	% Failed
1999	1	0	0.0%
2002	1	1	100.0%
2004	1	0	0.0%
2006	1	0	0.0%
2007	1	0	0.0%
2008	1	0	0.0%
2011	3	0	0.0%
2012	2	0	0.0%
2013	1	0	0.0%
2014	3	0	0.0%
2015	4	0	0.0%
2017	1	0	0.0%
2018	2	0	0.0%
2019	1	0	0.0%
<b>Total:</b>	<b>23</b>	<b>1</b>	<b>4.3%</b>

<b>Station ID</b>	GA100175	<b>Name</b>	JIFFY LUBE # 614
<b>Address</b>	4995 ROSWELL ROAD	<b>City</b>	ATLANTA
<b>Zip</b>	30342	<b>County</b>	FULTON
<b>Technician Count</b>	2		

Model Year	Total	Fail	% Failed
1998	1	0	0.0%
2001	1	0	0.0%
2002	1	0	0.0%
2003	1	0	0.0%
2004	2	1	50.0%
2005	2	1	50.0%
2006	4	2	50.0%
2007	6	0	0.0%
2008	6	2	33.3%
2009	6	2	33.3%
2010	9	1	11.1%
2011	10	2	20.0%
2012	7	0	0.0%
2013	11	1	9.1%
2014	11	0	0.0%
2015	15	2	13.3%
2016	18	0	0.0%
2017	10	0	0.0%
2018	8	0	0.0%
2019	21	0	0.0%
2020	2	0	0.0%
<b>Total:</b>	<b>152</b>	<b>14</b>	<b>9.2%</b>





**State of Georgia**  
**Inspection Station Information by Test Type - OBD**  
 Reporting Period: 01/01/2022 – 12/31/2022

**Station ID** GA100185  
**Address** 6656 TARA BLVD  
**Zip** 30236  
**Technician Count** 9

**Name** BROWN'S EMISSION SERVICES  
**City** JONESBORO  
**County** CLAYTON

Model Year	Total	Fail	% Failed
1997	7	1	14.3%
1998	83	17	20.5%
1999	123	38	30.9%
2000	187	45	24.1%
2001	221	74	33.5%
2002	304	89	29.3%
2003	340	85	25.0%
2004	390	97	24.9%
2005	404	99	24.5%
2006	502	114	22.7%
2007	650	131	20.2%
2008	582	105	18.0%
2009	381	57	15.0%
2010	607	93	15.3%
2011	736	81	11.0%
2012	1,008	113	11.2%
2013	1,244	111	8.9%
2014	1,386	97	7.0%
2015	1,643	115	7.0%
2016	1,809	87	4.8%
2017	1,936	79	4.1%
2018	2,054	53	2.6%
2019	2,261	66	2.9%
2020	213	4	1.9%
2022	1	0	0.0%
<b>Total:</b>	<b>19,072</b>	<b>1,851</b>	<b>9.7%</b>

**Station ID** GA100193  
**Address** 180 GLENDA TRACE  
**Zip** 30265  
**Technician Count** 10

**Name** AUTOQUICK FASTLUBE  
**City** NEWNAN  
**County** COWETA

Model Year	Total	Fail	% Failed
1998	8	0	0.0%
1999	17	2	11.8%
2000	14	1	7.1%
2001	20	2	10.0%
2002	22	2	9.1%
2003	31	2	6.5%
2004	35	3	8.6%
2005	31	4	12.9%
2006	47	4	8.5%
2007	61	8	13.1%
2008	54	7	13.0%
2009	21	0	0.0%
2010	45	5	11.1%
2011	54	4	7.4%
2012	97	6	6.2%
2013	72	2	2.8%
2014	83	2	2.4%
2015	115	5	4.4%
2016	84	4	4.8%
2017	104	3	2.9%
2018	94	3	3.2%
2019	100	1	1.0%
2020	2	0	0.0%
2021	1	0	0.0%
<b>Total:</b>	<b>1,212</b>	<b>70</b>	<b>5.8%</b>



**State of Georgia**  
**Inspection Station Information by Test Type - OBD**  
 Reporting Period: 01/01/2022 – 12/31/2022

**Station ID** GA100202  
**Address** 3915 AUSTELL POWDER SPRINGS RD SW  
**Zip** 30127  
**Technician Count** 5

**Name** STARS CAR WASH  
**City** POWDER SPRINGS  
**County** COBB

Model Year	Total	Fail	% Failed
1997	5	0	0.0%
1998	35	12	34.3%
1999	55	9	16.4%
2000	56	10	17.9%
2001	85	25	29.4%
2002	87	16	18.4%
2003	93	14	15.1%
2004	139	34	24.5%
2005	111	21	18.9%
2006	124	26	21.0%
2007	168	27	16.1%
2008	152	24	15.8%
2009	97	14	14.4%
2010	101	14	13.9%
2011	138	15	10.9%
2012	156	17	10.9%
2013	142	11	7.8%
2014	153	14	9.2%
2015	185	14	7.6%
2016	177	15	8.5%
2017	154	7	4.6%
2018	128	9	7.0%
2019	108	1	0.9%
<b>Total:</b>	<b>2,649</b>	<b>349</b>	<b>13.2%</b>

**Station ID** GA100224  
**Address** 922 ATHENS HWY 78  
**Zip** 30052  
**Technician Count** 6

**Name** RMR AUTO CARE AND QUICK LUBE, LLC  
**City** LOGANVILLE  
**County** GWINNETT

Model Year	Total	Fail	% Failed
1997	3	2	66.7%
1998	42	11	26.2%
1999	68	13	19.1%
2000	56	9	16.1%
2001	94	23	24.5%
2002	117	29	24.8%
2003	172	33	19.2%
2004	209	56	26.8%
2005	208	43	20.7%
2006	229	50	21.8%
2007	315	59	18.7%
2008	249	29	11.7%
2009	181	26	14.4%
2010	237	38	16.0%
2011	275	31	11.3%
2012	301	36	12.0%
2013	398	37	9.3%
2014	418	37	8.9%
2015	387	19	4.9%
2016	398	21	5.3%
2017	444	25	5.6%
2018	375	18	4.8%
2019	348	11	3.2%
2020	10	1	10.0%
<b>Total:</b>	<b>5,534</b>	<b>657</b>	<b>11.9%</b>



**State of Georgia**  
**Inspection Station Information by Test Type - OBD**  
 Reporting Period: 01/01/2022 – 12/31/2022

**Station ID** GA100227  
**Address** 105 SONS DR  
**Zip** 30253  
**Technician Count** 7

**Name** SONS HONDA LLC  
**City** MCDONOUGH  
**County** HENRY

Model Year	Total	Fail	% Failed
1998	4	0	0.0%
1999	1	0	0.0%
2000	5	2	40.0%
2002	2	0	0.0%
2003	4	0	0.0%
2004	14	2	14.3%
2005	15	5	33.3%
2006	10	3	30.0%
2007	25	5	20.0%
2008	27	4	14.8%
2009	19	3	15.8%
2010	40	5	12.5%
2011	30	5	16.7%
2012	41	7	17.1%
2013	66	6	9.1%
2014	66	6	9.1%
2015	118	11	9.3%
2016	162	15	9.3%
2017	223	24	10.8%
2018	205	15	7.3%
2019	382	52	13.6%
2020	21	3	14.3%
<b>Total:</b>	<b>1,480</b>	<b>173</b>	<b>11.7%</b>

**Station ID** GA100241  
**Address** 2841 GREENBRIAR PKWY SW  
**Zip** 30331  
**Technician Count** 8

**Name** DEKRA EMISSION CHECK  
**City** ATLANTA  
**County** DEKALB

Model Year	Total	Fail	% Failed
1997	4	2	50.0%
1998	191	48	25.1%
1999	249	54	21.7%
2000	392	81	20.7%
2001	413	145	35.1%
2002	626	202	32.3%
2003	800	221	27.6%
2004	896	250	27.9%
2005	959	270	28.2%
2006	1,075	285	26.5%
2007	1,279	249	19.5%
2008	1,325	265	20.0%
2009	876	154	17.6%
2010	1,238	185	14.9%
2011	1,425	205	14.4%
2012	1,686	220	13.1%
2013	2,312	242	10.5%
2014	2,425	207	8.5%
2015	2,747	259	9.4%
2016	2,687	210	7.8%
2017	2,723	173	6.4%
2018	2,362	94	4.0%
2019	2,342	87	3.7%
2020	40	0	0.0%
<b>Total:</b>	<b>31,072</b>	<b>4,108</b>	<b>13.2%</b>



**State of Georgia**  
**Inspection Station Information by Test Type - OBD**  
 Reporting Period: 01/01/2022 – 12/31/2022

**Station ID** GA100245  
**Address** 244 CLEVELAND AVENUE SW  
**Zip** 30315  
**Technician Count** 4

**Name** CLEVELAND AVENUE EMISSIONS  
**City** ATLANTA  
**County** FULTON

Model Year	Total	Fail	% Failed
1996	1	0	0.0%
1997	8	3	37.5%
1998	136	34	25.0%
1999	213	57	26.8%
2000	242	59	24.4%
2001	330	124	37.6%
2002	430	136	31.6%
2003	541	167	30.9%
2004	618	194	31.4%
2005	629	209	33.2%
2006	717	216	30.1%
2007	881	218	24.7%
2008	733	174	23.7%
2009	492	96	19.5%
2010	596	105	17.6%
2011	705	132	18.7%
2012	825	126	15.3%
2013	926	137	14.8%
2014	876	94	10.7%
2015	1,103	140	12.7%
2016	991	82	8.3%
2017	987	87	8.8%
2018	847	50	5.9%
2019	791	38	4.8%
2020	16	0	0.0%
<b>Total:</b>	<b>14,634</b>	<b>2,678</b>	<b>18.3%</b>

**Station ID** GA100247  
**Address** 266 SOUTH MAIN ST.  
**Zip** 30132  
**Technician Count** 7

**Name** DALLAS EMISSION CENTER II  
**City** DALLAS  
**County** PAULDING

Model Year	Total	Fail	% Failed
1997	2	0	0.0%
1998	94	17	18.1%
1999	138	25	18.1%
2000	172	28	16.3%
2001	204	45	22.1%
2002	241	45	18.7%
2003	298	55	18.5%
2004	360	52	14.4%
2005	385	71	18.4%
2006	412	64	15.5%
2007	519	68	13.1%
2008	451	55	12.2%
2009	327	40	12.2%
2010	425	41	9.7%
2011	541	44	8.1%
2012	636	56	8.8%
2013	928	52	5.6%
2014	964	60	6.2%
2015	1,097	55	5.0%
2016	1,153	44	3.8%
2017	1,204	51	4.2%
2018	1,047	22	2.1%
2019	1,185	24	2.0%
2020	15	0	0.0%
<b>Total:</b>	<b>12,798</b>	<b>1,014</b>	<b>7.9%</b>



**State of Georgia**  
**Inspection Station Information by Test Type - OBD**  
 Reporting Period: 01/01/2022 – 12/31/2022

**Station ID** GA100263  
**Address** 3273 ATLANTA RD SE  
**Zip** 30080  
**Technician Count** 11

**Name** DEKRA EMISSION CHECK  
**City** SMYRNA  
**County** COBB

Model Year	Total	Fail	% Failed
1997	5	2	40.0%
1998	85	12	14.1%
1999	129	14	10.9%
2000	134	11	8.2%
2001	188	33	17.6%
2002	268	63	23.5%
2003	330	56	17.0%
2004	422	69	16.4%
2005	446	63	14.1%
2006	551	73	13.3%
2007	758	97	12.8%
2008	768	92	12.0%
2009	560	49	8.8%
2010	877	80	9.1%
2011	1,105	88	8.0%
2012	1,261	94	7.5%
2013	1,764	108	6.1%
2014	1,880	95	5.1%
2015	2,269	101	4.5%
2016	2,211	70	3.2%
2017	2,226	78	3.5%
2018	2,226	68	3.1%
2019	2,051	35	1.7%
2020	58	5	8.6%
<b>Total:</b>	<b>22,572</b>	<b>1,456</b>	<b>6.5%</b>

**Station ID** GA100264  
**Address** 2832 NORTH DECATUR RD  
**Zip** 30033  
**Technician Count** 5

**Name** HIT ONE EMISSION  
**City** DECATUR  
**County** DEKALB

Model Year	Total	Fail	% Failed
1997	2	1	50.0%
1998	66	6	9.1%
1999	69	9	13.0%
2000	112	14	12.5%
2001	118	24	20.3%
2002	157	28	17.8%
2003	210	38	18.1%
2004	244	34	13.9%
2005	287	48	16.7%
2006	281	43	15.3%
2007	390	52	13.3%
2008	412	40	9.7%
2009	299	27	9.0%
2010	453	44	9.7%
2011	485	34	7.0%
2012	529	41	7.8%
2013	718	38	5.3%
2014	680	39	5.7%
2015	856	45	5.3%
2016	737	43	5.8%
2017	744	29	3.9%
2018	674	21	3.1%
2019	627	25	4.0%
2020	7	0	0.0%
2021	3	0	0.0%
<b>Total:</b>	<b>9,160</b>	<b>723</b>	<b>7.9%</b>



**State of Georgia**  
**Inspection Station Information by Test Type - OBD**  
 Reporting Period: 01/01/2022 – 12/31/2022

**Station ID** GA100286  
**Address** 554 ATLANTA RD  
**Zip** 30040  
**Technician Count** 3

**Name** DEKRA EMISSION CHECK  
**City** CUMMING  
**County** FORSYTH

Model Year	Total	Fail	% Failed
1997	4	0	0.0%
1998	75	14	18.7%
1999	144	30	20.8%
2000	151	27	17.9%
2001	181	37	20.4%
2002	250	42	16.8%
2003	282	53	18.8%
2004	347	44	12.7%
2005	377	60	15.9%
2006	416	59	14.2%
2007	499	59	11.8%
2008	491	32	6.5%
2009	372	49	13.2%
2010	445	37	8.3%
2011	579	39	6.7%
2012	692	49	7.1%
2013	906	60	6.6%
2014	916	47	5.1%
2015	1,070	26	2.4%
2016	1,058	35	3.3%
2017	1,079	34	3.2%
2018	1,045	30	2.9%
2019	1,054	11	1.0%
2020	27	0	0.0%
<b>Total:</b>	<b>12,460</b>	<b>874</b>	<b>7.0%</b>

**Station ID** GA100292  
**Address** 531 VETERANS MEMORIAL BLVD.  
**Zip** 30040  
**Technician Count** 4

**Name** CLEAN AIR EMISSIONS INC  
**City** CUMMING  
**County** FORSYTH

Model Year	Total	Fail	% Failed
1997	2	0	0.0%
1998	40	4	10.0%
1999	75	13	17.3%
2000	118	24	20.3%
2001	133	28	21.1%
2002	139	33	23.7%
2003	167	30	18.0%
2004	199	29	14.6%
2005	226	40	17.7%
2006	223	31	13.9%
2007	271	31	11.4%
2008	291	33	11.3%
2009	143	13	9.1%
2010	219	15	6.9%
2011	262	17	6.5%
2012	294	21	7.1%
2013	357	16	4.5%
2014	372	20	5.4%
2015	397	19	4.8%
2016	387	14	3.6%
2017	410	15	3.7%
2018	360	11	3.1%
2019	354	8	2.3%
2020	15	0	0.0%
<b>Total:</b>	<b>5,454</b>	<b>465</b>	<b>8.5%</b>



**State of Georgia**  
**Inspection Station Information by Test Type - OBD**  
 Reporting Period: 01/01/2022 – 12/31/2022

**Station ID** GA100302  
**Address** 1479 HUDSON BRIDGE RD  
**Zip** 30281  
**Technician Count** 2

**Name** EXPRESS OIL CHANGE  
**City** STOCKBRIDGE  
**County** HENRY

Model Year	Total	Fail	% Failed
1997	1	0	0.0%
1998	1	0	0.0%
1999	1	0	0.0%
2000	4	0	0.0%
2001	5	2	40.0%
2002	19	3	15.8%
2003	17	3	17.7%
2004	14	4	28.6%
2005	10	1	10.0%
2006	23	6	26.1%
2007	27	4	14.8%
2008	18	1	5.6%
2009	12	0	0.0%
2010	35	5	14.3%
2011	33	1	3.0%
2012	41	1	2.4%
2013	44	4	9.1%
2014	54	1	1.9%
2015	59	1	1.7%
2016	68	3	4.4%
2017	74	0	0.0%
2018	50	1	2.0%
2019	59	2	3.4%
2020	3	0	0.0%
<b>Total:</b>	<b>672</b>	<b>43</b>	<b>6.4%</b>

**Station ID** GA100309  
**Address** 4825 ATLANTA HWY  
**Zip** 30004  
**Technician Count** 2

**Name** EZMISSIONS  
**City** ALPHARETTA  
**County** FORSYTH

Model Year	Total	Fail	% Failed
1997	1	0	0.0%
1998	50	6	12.0%
1999	71	10	14.1%
2000	62	7	11.3%
2001	122	30	24.6%
2002	123	19	15.5%
2003	131	13	9.9%
2004	194	33	17.0%
2005	201	17	8.5%
2006	266	27	10.2%
2007	291	21	7.2%
2008	373	29	7.8%
2009	245	24	9.8%
2010	366	18	4.9%
2011	440	12	2.7%
2012	570	30	5.3%
2013	749	26	3.5%
2014	790	29	3.7%
2015	897	31	3.5%
2016	905	17	1.9%
2017	912	18	2.0%
2018	924	8	0.9%
2019	937	11	1.2%
2020	29	0	0.0%
2022	1	0	0.0%
<b>Total:</b>	<b>9,650</b>	<b>436</b>	<b>4.5%</b>



**State of Georgia**  
**Inspection Station Information by Test Type - OBD**  
 Reporting Period: 01/01/2022 – 12/31/2022

**Station ID** GA100318  
**Address** 4760 LAWRENCEVILLE HIGHWAY  
**Zip** 30047  
**Technician Count** 6

**Name** SCENIC EMISSIONS LLC  
**City** LILBURN  
**County** GWINNETT

Model Year	Total	Fail	% Failed
1997	1	0	0.0%
1998	48	5	10.4%
1999	65	6	9.2%
2000	221	22	10.0%
2001	100	14	14.0%
2002	141	24	17.0%
2003	151	32	21.2%
2004	218	39	17.9%
2005	219	26	11.9%
2006	252	35	13.9%
2007	299	30	10.0%
2008	286	31	10.8%
2009	211	20	9.5%
2010	279	18	6.5%
2011	288	27	9.4%
2012	312	14	4.5%
2013	384	35	9.1%
2014	403	25	6.2%
2015	481	17	3.5%
2016	428	16	3.7%
2017	411	13	3.2%
2018	383	8	2.1%
2019	334	6	1.8%
2020	24	1	4.2%
2021	2	0	0.0%
2022	2	0	0.0%
<b>Total:</b>	<b>5,943</b>	<b>464</b>	<b>7.8%</b>

**Station ID** GA100327  
**Address** 816 PLEASANT HILL RD NW  
**Zip** 30047  
**Technician Count** 3

**Name** AUTO CHK PLUS SALES & SVC & BODY SHOP  
**City** LILBURN  
**County** GWINNETT

Model Year	Total	Fail	% Failed
1997	11	0	0.0%
1998	32	0	0.0%
1999	46	4	8.7%
2000	76	4	5.3%
2001	101	7	6.9%
2002	101	4	4.0%
2003	133	4	3.0%
2004	155	5	3.2%
2005	166	10	6.0%
2006	159	10	6.3%
2007	181	6	3.3%
2008	124	7	5.7%
2009	106	7	6.6%
2010	106	6	5.7%
2011	108	7	6.5%
2012	85	5	5.9%
2013	84	2	2.4%
2014	88	3	3.4%
2015	85	3	3.5%
2016	53	1	1.9%
2017	50	2	4.0%
2018	44	2	4.6%
2019	38	2	5.3%
<b>Total:</b>	<b>2,132</b>	<b>101</b>	<b>4.7%</b>





**State of Georgia**  
**Inspection Station Information by Test Type - OBD**  
 Reporting Period: 01/01/2022 – 12/31/2022

**Station ID** GA100334  
**Address** 550 INTERSTATE NORTH PARKWAY  
**Zip** 30339  
**Technician Count** 7

**Name** GLOBAL IMPORTS BMW  
**City** ATLANTA  
**County** COBB

Model Year	Total	Fail	% Failed
1998	3	0	0.0%
1999	1	0	0.0%
2000	3	0	0.0%
2001	5	0	0.0%
2002	11	1	9.1%
2003	5	1	20.0%
2004	10	2	20.0%
2005	11	1	9.1%
2006	12	2	16.7%
2007	15	0	0.0%
2008	10	1	10.0%
2009	19	1	5.3%
2010	17	1	5.9%
2011	40	6	15.0%
2012	47	7	14.9%
2013	73	5	6.9%
2014	123	11	8.9%
2015	148	18	12.2%
2016	165	15	9.1%
2017	195	6	3.1%
2018	304	21	6.9%
2019	707	41	5.8%
2020	130	8	6.2%
<b>Total:</b>	<b>2,054</b>	<b>148</b>	<b>7.2%</b>

**Station ID** GA100340  
**Address** 3259 BUFORD HWY  
**Zip** 30329  
**Technician Count** 4

**Name** PAT'S PRO CAR WASH & TR EMISSIONS  
**City** BROOKHAVEN  
**County** DEKALB

Model Year	Total	Fail	% Failed
1997	1	0	0.0%
1998	36	13	36.1%
1999	34	6	17.7%
2000	36	7	19.4%
2001	42	10	23.8%
2002	76	18	23.7%
2003	57	9	15.8%
2004	98	28	28.6%
2005	97	30	30.9%
2006	117	25	21.4%
2007	140	21	15.0%
2008	124	20	16.1%
2009	88	14	15.9%
2010	152	23	15.1%
2011	147	17	11.6%
2012	159	18	11.3%
2013	211	22	10.4%
2014	195	22	11.3%
2015	215	14	6.5%
2016	201	10	5.0%
2017	185	7	3.8%
2018	203	10	4.9%
2019	183	10	5.5%
2020	11	1	9.1%
<b>Total:</b>	<b>2,808</b>	<b>355</b>	<b>12.6%</b>



**State of Georgia**  
**Inspection Station Information by Test Type - OBD**  
 Reporting Period: 01/01/2022 – 12/31/2022

**Station ID** GA100341  
**Address** 5932 CUMMING HWY  
**Zip** 30518  
**Technician Count** 6

**Name** JAKE JOHNSON'S GARAGE INC  
**City** SUGAR HILL  
**County** GWINNETT

Model Year	Total	Fail	% Failed
1997	1	0	0.0%
1998	5	2	40.0%
1999	6	3	50.0%
2000	7	0	0.0%
2001	18	2	11.1%
2002	14	2	14.3%
2003	12	1	8.3%
2004	19	3	15.8%
2005	15	2	13.3%
2006	21	4	19.1%
2007	24	3	12.5%
2008	28	2	7.1%
2009	11	1	9.1%
2010	23	3	13.0%
2011	20	2	10.0%
2012	42	4	9.5%
2013	41	4	9.8%
2014	35	1	2.9%
2015	53	3	5.7%
2016	58	1	1.7%
2017	53	4	7.6%
2018	43	0	0.0%
2019	65	2	3.1%
2020	2	0	0.0%
<b>Total:</b>	<b>616</b>	<b>49</b>	<b>8.0%</b>

**Station ID** GA100355  
**Address** 1355 EAST WEST CONNECTOR  
**Zip** 30106  
**Technician Count** 1

**Name** AKAYA EMISSIONS  
**City** AUSTELL  
**County** COBB

Model Year	Total	Fail	% Failed
1997	1	1	100.0%
1998	51	9	17.7%
1999	71	16	22.5%
2000	85	9	10.6%
2001	92	20	21.7%
2002	152	24	15.8%
2003	175	27	15.4%
2004	202	38	18.8%
2005	211	34	16.1%
2006	235	35	14.9%
2007	319	34	10.7%
2008	257	21	8.2%
2009	190	24	12.6%
2010	291	26	8.9%
2011	313	25	8.0%
2012	381	35	9.2%
2013	483	24	5.0%
2014	497	33	6.6%
2015	598	15	2.5%
2016	548	11	2.0%
2017	562	9	1.6%
2018	517	8	1.6%
2019	461	6	1.3%
2020	9	0	0.0%
<b>Total:</b>	<b>6,701</b>	<b>484</b>	<b>7.2%</b>



**State of Georgia**  
**Inspection Station Information by Test Type - OBD**  
 Reporting Period: 01/01/2022 – 12/31/2022

**Station ID** GA100370  
**Address** 6541 TARA BLVD  
**Zip** 30236  
**Technician Count** 2

**Name** JD FULL SERVICE AUTO REPAIR  
**City** JONESBORO  
**County** CLAYTON

Model Year	Total	Fail	% Failed
1997	1	0	0.0%
1998	18	0	0.0%
1999	26	4	15.4%
2000	93	4	4.3%
2001	27	8	29.6%
2002	31	8	25.8%
2003	36	8	22.2%
2004	51	8	15.7%
2005	45	3	6.7%
2006	63	4	6.4%
2007	71	8	11.3%
2008	72	9	12.5%
2009	50	0	0.0%
2010	59	5	8.5%
2011	42	4	9.5%
2012	44	1	2.3%
2013	44	6	13.6%
2014	36	0	0.0%
2015	32	0	0.0%
2016	26	0	0.0%
2017	34	1	2.9%
2018	19	2	10.5%
2019	23	0	0.0%
<b>Total:</b>	<b>943</b>	<b>83</b>	<b>8.8%</b>

**Station ID** GA100375  
**Address** 800 BULLSBORO DR  
**Zip** 30265  
**Technician Count** 2

**Name** SOUTHTOWNE MOTORS OF NEWNAN II, INC  
**City** NEWNAN  
**County** COWETA

Model Year	Total	Fail	% Failed
2001	2	0	0.0%
2004	2	0	0.0%
2005	2	0	0.0%
2007	4	0	0.0%
2008	3	0	0.0%
2009	4	1	25.0%
2010	2	0	0.0%
2011	11	2	18.2%
2012	16	1	6.3%
2013	30	1	3.3%
2014	42	5	11.9%
2015	64	7	10.9%
2016	75	4	5.3%
2017	94	5	5.3%
2018	114	7	6.1%
2019	222	18	8.1%
2020	12	0	0.0%
2021	1	0	0.0%
<b>Total:</b>	<b>700</b>	<b>51</b>	<b>7.3%</b>



**State of Georgia**  
**Inspection Station Information by Test Type - OBD**  
 Reporting Period: 01/01/2022 – 12/31/2022

**Station ID** GA100376  
**Address** 8525 HWY 92  
**Zip** 30189  
**Technician Count** 8

**Name** LILLY'S CLEAN AIR  
**City** WOODSTOCK  
**County** CHEROKEE

Model Year	Total	Fail	% Failed
1996	1	0	0.0%
1997	8	2	25.0%
1998	118	6	5.1%
1999	201	17	8.5%
2000	336	37	11.0%
2001	286	47	16.4%
2002	380	45	11.8%
2003	488	58	11.9%
2004	590	67	11.4%
2005	652	64	9.8%
2006	804	79	9.8%
2007	850	61	7.2%
2008	844	55	6.5%
2009	568	31	5.5%
2010	829	52	6.3%
2011	1,082	56	5.2%
2012	1,335	62	4.6%
2013	1,749	63	3.6%
2014	1,852	69	3.7%
2015	1,902	49	2.6%
2016	1,917	56	2.9%
2017	1,938	50	2.6%
2018	1,731	29	1.7%
2019	1,641	17	1.0%
2020	136	0	0.0%
2021	1	0	0.0%
2022	1	0	0.0%
<b>Total:</b>	<b>22,240</b>	<b>1,072</b>	<b>4.8%</b>

**Station ID** GA100378  
**Address** 537 NORTH GLYNN ST  
**Zip** 30214  
**Technician Count** 1

**Name** JOHN'S EMISSIONS  
**City** FAYETTEVILLE  
**County** FAYETTE

Model Year	Total	Fail	% Failed
1998	69	10	14.5%
1999	113	14	12.4%
2000	136	21	15.4%
2001	162	30	18.5%
2002	195	32	16.4%
2003	231	36	15.6%
2004	314	42	13.4%
2005	325	47	14.5%
2006	417	65	15.6%
2007	465	47	10.1%
2008	415	44	10.6%
2009	275	32	11.6%
2010	366	33	9.0%
2011	412	30	7.3%
2012	502	31	6.2%
2013	690	40	5.8%
2014	729	39	5.4%
2015	785	35	4.5%
2016	741	34	4.6%
2017	712	31	4.4%
2018	699	16	2.3%
2019	646	16	2.5%
2020	27	0	0.0%
<b>Total:</b>	<b>9,426</b>	<b>725</b>	<b>7.7%</b>



**State of Georgia**  
**Inspection Station Information by Test Type - OBD**  
 Reporting Period: 01/01/2022 – 12/31/2022

**Station ID** GA100382  
**Address** 785 EAST LANIER AVE  
**Zip** 30214  
**Technician Count** 4

**Name** K & W FAST LUBE LLC  
**City** FAYETTEVILLE  
**County** FAYETTE

Model Year	Total	Fail	% Failed
1998	12	0	0.0%
1999	31	6	19.4%
2000	32	4	12.5%
2001	34	5	14.7%
2002	48	4	8.3%
2003	46	5	10.9%
2004	71	10	14.1%
2005	64	12	18.8%
2006	67	8	11.9%
2007	104	16	15.4%
2008	77	9	11.7%
2009	57	4	7.0%
2010	75	5	6.7%
2011	65	8	12.3%
2012	92	7	7.6%
2013	110	7	6.4%
2014	92	6	6.5%
2015	99	5	5.1%
2016	99	5	5.1%
2017	122	4	3.3%
2018	93	1	1.1%
2019	83	1	1.2%
2020	4	0	0.0%
<b>Total:</b>	<b>1,577</b>	<b>132</b>	<b>8.4%</b>

**Station ID** GA100414  
**Address** 5640 NORTHSIDE DR NW  
**Zip** 30328  
**Technician Count** 16

**Name** PIEDMONT LUBE CENTERS LLC  
**City** SANDY SPRINGS  
**County** FULTON

Model Year	Total	Fail	% Failed
1998	8	3	37.5%
1999	14	0	0.0%
2000	17	0	0.0%
2001	15	1	6.7%
2002	17	3	17.7%
2003	37	6	16.2%
2004	33	1	3.0%
2005	40	6	15.0%
2006	53	3	5.7%
2007	69	5	7.3%
2008	90	12	13.3%
2009	60	5	8.3%
2010	83	9	10.8%
2011	102	8	7.8%
2012	125	12	9.6%
2013	154	8	5.2%
2014	190	4	2.1%
2015	230	6	2.6%
2016	222	7	3.2%
2017	221	7	3.2%
2018	248	10	4.0%
2019	221	4	1.8%
2020	15	1	6.7%
<b>Total:</b>	<b>2,264</b>	<b>121</b>	<b>5.3%</b>



**State of Georgia**  
**Inspection Station Information by Test Type - OBD**  
 Reporting Period: 01/01/2022 – 12/31/2022

**Station ID** GA100425  
**Address** 8465 HOLCOMB BRIDGE ROAD  
**Zip** 30022  
**Technician Count** 4

**Name** BUFFALO EMISSIONS  
**City** JOHNS CREEK  
**County** FULTON

Model Year	Total	Fail	% Failed
1998	80	5	6.3%
1999	120	17	14.2%
2000	179	17	9.5%
2001	178	21	11.8%
2002	243	33	13.6%
2003	313	40	12.8%
2004	354	46	13.0%
2005	418	37	8.9%
2006	499	57	11.4%
2007	597	45	7.5%
2008	651	51	7.8%
2009	447	36	8.1%
2010	627	44	7.0%
2011	789	54	6.8%
2012	964	44	4.6%
2013	1,166	36	3.1%
2014	1,160	37	3.2%
2015	1,392	38	2.7%
2016	1,321	36	2.7%
2017	1,375	33	2.4%
2018	1,331	25	1.9%
2019	1,222	15	1.2%
2020	39	2	5.1%
2021	1	0	0.0%
2022	1	0	0.0%
<b>Total:</b>	<b>15,467</b>	<b>769</b>	<b>5.0%</b>

**Station ID** GA100433  
**Address** 4800 MEMORIAL DR  
**Zip** 30047  
**Technician Count** 7

**Name** QUICK STOP AUTOMOTIVE LLC  
**City** DECATUR  
**County** DEKALB

Model Year	Total	Fail	% Failed
1997	4	2	50.0%
1998	70	13	18.6%
1999	127	13	10.2%
2000	173	24	13.9%
2001	182	43	23.6%
2002	234	54	23.1%
2003	282	65	23.1%
2004	375	67	17.9%
2005	420	76	18.1%
2006	442	84	19.0%
2007	595	90	15.1%
2008	518	69	13.3%
2009	416	45	10.8%
2010	517	55	10.6%
2011	560	48	8.6%
2012	633	73	11.5%
2013	747	65	8.7%
2014	696	46	6.6%
2015	760	58	7.6%
2016	706	53	7.5%
2017	604	24	4.0%
2018	501	26	5.2%
2019	414	14	3.4%
2020	21	1	4.8%
<b>Total:</b>	<b>9,997</b>	<b>1,108</b>	<b>11.1%</b>



**State of Georgia**  
**Inspection Station Information by Test Type - OBD**  
 Reporting Period: 01/01/2022 – 12/31/2022

**Station ID** GA100437  
**Address** 1605 LAWRENCEVILLE HWY.  
**Zip** 30044  
**Technician Count** 4

**Name** AUTO PLANNED MAINTENANCE  
**City** LAWRENCEVILLE  
**County** GWINNETT

Model Year	Total	Fail	% Failed
1998	3	0	0.0%
1999	1	0	0.0%
2000	5	0	0.0%
2001	13	4	30.8%
2002	12	2	16.7%
2003	12	0	0.0%
2004	6	0	0.0%
2005	10	1	10.0%
2006	18	1	5.6%
2007	13	1	7.7%
2008	12	2	16.7%
2009	15	2	13.3%
2010	10	2	20.0%
2011	14	1	7.1%
2012	17	1	5.9%
2013	17	2	11.8%
2014	15	1	6.7%
2015	25	1	4.0%
2016	16	2	12.5%
2017	16	0	0.0%
2018	13	0	0.0%
2019	5	0	0.0%
<b>Total:</b>	<b>268</b>	<b>23</b>	<b>8.6%</b>

**Station ID** GA100441  
**Address** 2756 CHARLES HARDY PKWY  
**Zip** 30157  
**Technician Count** 9

**Name** PIEDMONT LUBE CENTERS LLC  
**City** DALLAS  
**County** PAULDING

Model Year	Total	Fail	% Failed
1997	2	0	0.0%
1998	16	4	25.0%
1999	27	6	22.2%
2000	23	5	21.7%
2001	33	2	6.1%
2002	54	7	13.0%
2003	42	8	19.1%
2004	54	5	9.3%
2005	55	6	10.9%
2006	87	14	16.1%
2007	72	6	8.3%
2008	67	10	14.9%
2009	47	2	4.3%
2010	59	8	13.6%
2011	86	8	9.3%
2012	103	8	7.8%
2013	152	7	4.6%
2014	133	5	3.8%
2015	164	9	5.5%
2016	166	4	2.4%
2017	204	12	5.9%
2018	149	5	3.4%
2019	137	5	3.7%
2020	11	0	0.0%
<b>Total:</b>	<b>1,943</b>	<b>146</b>	<b>7.5%</b>



**State of Georgia**  
**Inspection Station Information by Test Type - OBD**  
 Reporting Period: 01/01/2022 – 12/31/2022

**Station ID** GA100442  
**Address** 6823 MT. ZION BLVD  
**Zip** 30260  
**Technician Count** 6

**Name** PARS CAR SALES  
**City** MORROW  
**County** CLAYTON

Model Year	Total	Fail	% Failed
1998	2	0	0.0%
1999	1	0	0.0%
2000	3	0	0.0%
2001	3	0	0.0%
2002	13	0	0.0%
2003	13	0	0.0%
2004	40	1	2.5%
2005	55	2	3.6%
2006	80	4	5.0%
2007	148	6	4.1%
2008	150	3	2.0%
2009	155	6	3.9%
2010	155	4	2.6%
2011	245	10	4.1%
2012	230	5	2.2%
2013	184	0	0.0%
2014	137	7	5.1%
2015	115	4	3.5%
2016	62	1	1.6%
2017	15	0	0.0%
2018	7	0	0.0%
<b>Total:</b>	<b>1,813</b>	<b>53</b>	<b>2.9%</b>

**Station ID** GA100451  
**Address** 549 S HWY 74  
**Zip** 30269  
**Technician Count** 8

**Name** SPEEDEMISSIONS, INC.  
**City** PEACHTREE CITY  
**County** FAYETTE

Model Year	Total	Fail	% Failed
1998	32	2	6.3%
1999	52	5	9.6%
2000	67	4	6.0%
2001	70	7	10.0%
2002	69	5	7.3%
2003	119	15	12.6%
2004	137	16	11.7%
2005	140	12	8.6%
2006	172	20	11.6%
2007	202	9	4.5%
2008	225	23	10.2%
2009	151	13	8.6%
2010	288	21	7.3%
2011	241	12	5.0%
2012	342	19	5.6%
2013	420	17	4.1%
2014	470	21	4.5%
2015	532	21	4.0%
2016	548	20	3.7%
2017	587	13	2.2%
2018	558	13	2.3%
2019	571	9	1.6%
2020	19	1	5.3%
<b>Total:</b>	<b>6,012</b>	<b>298</b>	<b>5.0%</b>





**State of Georgia**  
**Inspection Station Information by Test Type - OBD**  
 Reporting Period: 01/01/2022 – 12/31/2022

**Station ID** GA100462  
**Address** 968 OAK ROAD SW  
**Zip** 30047  
**Technician Count** 2

**Name** DOLPHIN CAR WASH & LUBE  
**City** LILBURN  
**County** GWINNETT

Model Year	Total	Fail	% Failed
1997	2	1	50.0%
1998	15	4	26.7%
1999	29	4	13.8%
2000	34	6	17.7%
2001	32	5	15.6%
2002	58	9	15.5%
2003	85	10	11.8%
2004	89	8	9.0%
2005	119	21	17.7%
2006	128	8	6.3%
2007	137	13	9.5%
2008	150	13	8.7%
2009	107	13	12.2%
2010	123	6	4.9%
2011	156	9	5.8%
2012	178	11	6.2%
2013	207	10	4.8%
2014	204	7	3.4%
2015	232	7	3.0%
2016	233	3	1.3%
2017	259	10	3.9%
2018	209	7	3.4%
2019	215	3	1.4%
2020	6	0	0.0%
<b>Total:</b>	<b>3,007</b>	<b>188</b>	<b>6.3%</b>

**Station ID** GA100468  
**Address** 2039 SCENIC HWY  
**Zip** 30078  
**Technician Count** 4

**Name** SERVICE STREET  
**City** SNELLVILLE  
**County** GWINNETT

Model Year	Total	Fail	% Failed
2000	1	0	0.0%
2001	2	1	50.0%
2002	1	0	0.0%
2003	4	3	75.0%
2004	9	4	44.4%
2005	8	4	50.0%
2006	8	3	37.5%
2007	9	0	0.0%
2008	4	0	0.0%
2009	2	0	0.0%
2010	12	5	41.7%
2011	13	2	15.4%
2012	12	1	8.3%
2013	19	0	0.0%
2014	16	2	12.5%
2015	18	1	5.6%
2016	12	0	0.0%
2017	11	1	9.1%
2018	23	5	21.7%
2019	11	0	0.0%
<b>Total:</b>	<b>195</b>	<b>32</b>	<b>16.4%</b>



**State of Georgia**  
**Inspection Station Information by Test Type - OBD**  
 Reporting Period: 01/01/2022 – 12/31/2022

**Station ID** GA100475  
**Address** 475 DACULA ROAD  
**Zip** 30019  
**Technician Count** 5

**Name** QUICK SHOP  
**City** DACULA  
**County** GWINNETT

Model Year	Total	Fail	% Failed
1997	10	0	0.0%
1998	82	9	11.0%
1999	128	20	15.6%
2000	175	12	6.9%
2001	199	40	20.1%
2002	273	36	13.2%
2003	317	52	16.4%
2004	428	63	14.7%
2005	473	68	14.4%
2006	542	63	11.6%
2007	631	80	12.7%
2008	621	64	10.3%
2009	530	47	8.9%
2010	650	58	8.9%
2011	715	42	5.9%
2012	922	64	6.9%
2013	1,173	69	5.9%
2014	1,194	62	5.2%
2015	1,358	52	3.8%
2016	1,410	48	3.4%
2017	1,433	42	2.9%
2018	1,244	30	2.4%
2019	1,237	15	1.2%
2020	55	2	3.6%
2021	2	0	0.0%
<b>Total:</b>	<b>15,802</b>	<b>1,038</b>	<b>6.6%</b>

**Station ID** GA100477  
**Address** 2190 OLD MILTON PKWY  
**Zip** 30009  
**Technician Count** 7

**Name** SONUZ EMISSIONS  
**City** ALPHARETTA  
**County** FULTON

Model Year	Total	Fail	% Failed
1997	3	0	0.0%
1998	67	10	14.9%
1999	108	17	15.7%
2000	215	21	9.8%
2001	187	42	22.5%
2002	215	48	22.3%
2003	269	52	19.3%
2004	377	53	14.1%
2005	410	66	16.1%
2006	496	57	11.5%
2007	622	67	10.8%
2008	597	61	10.2%
2009	454	55	12.1%
2010	644	37	5.8%
2011	838	56	6.7%
2012	996	62	6.2%
2013	1,302	74	5.7%
2014	1,371	46	3.4%
2015	1,629	69	4.2%
2016	1,688	71	4.2%
2017	1,754	75	4.3%
2018	1,636	49	3.0%
2019	1,624	35	2.2%
2020	46	0	0.0%
2021	1	0	0.0%
<b>Total:</b>	<b>17,549</b>	<b>1,123</b>	<b>6.4%</b>



**State of Georgia**  
**Inspection Station Information by Test Type - OBD**  
 Reporting Period: 01/01/2022 – 12/31/2022

**Station ID** GA100485  
**Address** 1870 LEE RD  
**Zip** 30122  
**Technician Count** 2

**Name** PETE'S EMISSION/STORE/CARWASH  
**City** LITHIA SPRINGS  
**County** DOUGLAS

Model Year	Total	Fail	% Failed
1998	27	12	44.4%
1999	19	3	15.8%
2000	41	14	34.2%
2001	52	20	38.5%
2002	55	24	43.6%
2003	79	24	30.4%
2004	63	17	27.0%
2005	65	19	29.2%
2006	89	29	32.6%
2007	107	22	20.6%
2008	98	16	16.3%
2009	52	12	23.1%
2010	90	17	18.9%
2011	78	15	19.2%
2012	96	11	11.5%
2013	109	16	14.7%
2014	122	16	13.1%
2015	127	10	7.9%
2016	109	10	9.2%
2017	120	15	12.5%
2018	93	4	4.3%
2019	95	5	5.3%
2020	1	0	0.0%
<b>Total:</b>	<b>1,787</b>	<b>331</b>	<b>18.5%</b>

**Station ID** GA100489  
**Address** 259 SCENIC HWY  
**Zip** 30046  
**Technician Count** 6

**Name** SPEEDY EMISSION AND MORE  
**City** LAWRENCEVILLE  
**County** GWINNETT

Model Year	Total	Fail	% Failed
1997	6	4	66.7%
1998	145	29	20.0%
1999	228	40	17.5%
2000	328	69	21.0%
2001	390	111	28.5%
2002	502	115	22.9%
2003	613	152	24.8%
2004	710	149	21.0%
2005	779	144	18.5%
2006	963	176	18.3%
2007	1,125	195	17.3%
2008	1,091	141	12.9%
2009	761	109	14.3%
2010	997	136	13.6%
2011	1,247	170	13.6%
2012	1,362	140	10.3%
2013	1,653	156	9.4%
2014	1,686	147	8.7%
2015	1,985	119	6.0%
2016	1,904	111	5.8%
2017	1,845	62	3.4%
2018	1,667	60	3.6%
2019	1,632	42	2.6%
2020	60	0	0.0%
<b>Total:</b>	<b>23,679</b>	<b>2,577</b>	<b>10.9%</b>



**State of Georgia**  
**Inspection Station Information by Test Type - OBD**  
 Reporting Period: 01/01/2022 – 12/31/2022

**Station ID** GA100500  
**Address** 145 BARRETT PKWY  
**Zip** 30066  
**Technician Count** 2

**Name** COPPER COVE QUICK WASH EOG LLC  
**City** MARIETTA  
**County** COBB

Model Year	Total	Fail	% Failed
2001	4	0	0.0%
2002	2	0	0.0%
2003	2	0	0.0%
2004	9	2	22.2%
2005	6	0	0.0%
2006	4	1	25.0%
2007	8	0	0.0%
2008	9	1	11.1%
2009	7	1	14.3%
2010	12	0	0.0%
2011	6	0	0.0%
2012	20	3	15.0%
2013	18	0	0.0%
2014	12	3	25.0%
2015	25	3	12.0%
2016	17	2	11.8%
2017	24	0	0.0%
2018	14	0	0.0%
2019	16	1	6.3%
<b>Total:</b>	<b>215</b>	<b>17</b>	<b>7.9%</b>

**Station ID** GA100506  
**Address** 6611 TARA VBLVD  
**Zip** 30236  
**Technician Count** 4

**Name** FUERZA LATINA EMISSIONS CENTER  
**City** JONESBORO  
**County** CLAYTON

Model Year	Total	Fail	% Failed
1997	25	7	28.0%
1998	129	35	27.1%
1999	131	36	27.5%
2000	175	44	25.1%
2001	266	88	33.1%
2002	293	81	27.7%
2003	352	80	22.7%
2004	440	118	26.8%
2005	462	108	23.4%
2006	471	132	28.0%
2007	562	106	18.9%
2008	559	108	19.3%
2009	349	51	14.6%
2010	465	89	19.1%
2011	483	73	15.1%
2012	518	60	11.6%
2013	548	57	10.4%
2014	566	59	10.4%
2015	633	50	7.9%
2016	572	30	5.2%
2017	541	34	6.3%
2018	483	22	4.6%
2019	458	19	4.2%
2020	30	1	3.3%
2021	1	1	100.0%
<b>Total:</b>	<b>9,512</b>	<b>1,489</b>	<b>15.7%</b>



**State of Georgia**  
**Inspection Station Information by Test Type - OBD**  
 Reporting Period: 01/01/2022 – 12/31/2022

**Station ID** GA100511  
**Address** 3369 ROOSEVELT HWY  
**Zip** 30349  
**Technician Count** 2

**Name** BENNY'S VENTURE INC  
**City** COLLEGE PARK  
**County** FULTON

Model Year	Total	Fail	% Failed
1998	34	11	32.4%
1999	44	13	29.6%
2000	50	10	20.0%
2001	49	21	42.9%
2002	61	17	27.9%
2003	103	36	35.0%
2004	109	31	28.4%
2005	106	26	24.5%
2006	114	23	20.2%
2007	131	27	20.6%
2008	130	26	20.0%
2009	109	22	20.2%
2010	125	19	15.2%
2011	149	28	18.8%
2012	137	20	14.6%
2013	182	19	10.4%
2014	151	25	16.6%
2015	174	16	9.2%
2016	171	7	4.1%
2017	145	7	4.8%
2018	176	8	4.6%
2019	155	10	6.5%
2020	2	0	0.0%
<b>Total:</b>	<b>2,607</b>	<b>422</b>	<b>16.2%</b>

**Station ID** GA100513  
**Address** 5530 BUFORD HWY  
**Zip** 30071  
**Technician Count** 2

**Name** FQ EMISSIONS LLC  
**City** NORCROSS  
**County** GWINNETT

Model Year	Total	Fail	% Failed
1997	5	1	20.0%
1998	53	10	18.9%
1999	100	14	14.0%
2000	137	22	16.1%
2001	148	33	22.3%
2002	201	33	16.4%
2003	251	53	21.1%
2004	287	44	15.3%
2005	294	40	13.6%
2006	310	45	14.5%
2007	409	57	13.9%
2008	360	38	10.6%
2009	242	35	14.5%
2010	340	39	11.5%
2011	416	46	11.1%
2012	343	28	8.2%
2013	440	30	6.8%
2014	439	23	5.2%
2015	553	27	4.9%
2016	468	18	3.9%
2017	509	14	2.8%
2018	450	8	1.8%
2019	455	7	1.5%
2020	7	1	14.3%
<b>Total:</b>	<b>7,217</b>	<b>666</b>	<b>9.2%</b>



**State of Georgia**  
**Inspection Station Information by Test Type - OBD**  
 Reporting Period: 01/01/2022 – 12/31/2022

<b>Station ID</b>	GA100517	<b>Name</b>	HENNESSY LEXUS OF ATLANTA
<b>Address</b>	5955 PEACHTREE INDUSTRIAL BLVD	<b>City</b>	ATLANTA
<b>Zip</b>	30341	<b>County</b>	DEKALB
<b>Technician Count</b>	17		

Model Year	Total	Fail	% Failed
1998	4	1	25.0%
1999	4	0	0.0%
2000	3	0	0.0%
2001	4	0	0.0%
2002	13	0	0.0%
2003	18	4	22.2%
2004	18	1	5.6%
2005	23	0	0.0%
2006	22	0	0.0%
2007	27	1	3.7%
2008	45	2	4.4%
2009	20	1	5.0%
2010	51	7	13.7%
2011	52	6	11.5%
2012	58	4	6.9%
2013	88	2	2.3%
2014	86	4	4.7%
2015	118	3	2.5%
2016	129	4	3.1%
2017	153	6	3.9%
2018	177	12	6.8%
2019	344	15	4.4%
2020	20	0	0.0%
<b>Total:</b>	<b>1,477</b>	<b>73</b>	<b>4.9%</b>

<b>Station ID</b>	GA100518	<b>Name</b>	HENNESSY LEXUS OF GWINNETT
<b>Address</b>	3383 SATELLITE BOULEVARD	<b>City</b>	DULUTH
<b>Zip</b>	30096	<b>County</b>	GWINNETT
<b>Technician Count</b>	3		

Model Year	Total	Fail	% Failed
1998	1	0	0.0%
2000	4	1	25.0%
2001	3	0	0.0%
2002	12	0	0.0%
2003	9	2	22.2%
2004	13	2	15.4%
2005	4	1	25.0%
2006	13	0	0.0%
2007	15	1	6.7%
2008	17	0	0.0%
2009	10	0	0.0%
2010	24	2	8.3%
2011	28	0	0.0%
2012	38	0	0.0%
2013	62	3	4.8%
2014	92	7	7.6%
2015	100	2	2.0%
2016	136	11	8.1%
2017	196	21	10.7%
2018	233	26	11.2%
2019	444	56	12.6%
2020	51	4	7.8%
<b>Total:</b>	<b>1,505</b>	<b>139</b>	<b>9.2%</b>



**State of Georgia**  
**Inspection Station Information by Test Type - OBD**  
 Reporting Period: 01/01/2022 – 12/31/2022

**Station ID** GA100519  
**Address** 519 HURRICANE SHOALS RD NE  
**Zip** 30046  
**Technician Count** 3

**Name** DYNO-PROVEN LLC  
**City** LAWRENCEVILLE  
**County** GWINNETT

Model Year	Total	Fail	% Failed
1997	13	0	0.0%
1998	106	21	19.8%
1999	116	16	13.8%
2000	191	29	15.2%
2001	209	28	13.4%
2002	250	57	22.8%
2003	304	40	13.2%
2004	414	55	13.3%
2005	374	44	11.8%
2006	484	59	12.2%
2007	570	69	12.1%
2008	527	60	11.4%
2009	373	38	10.2%
2010	452	40	8.9%
2011	540	43	8.0%
2012	577	44	7.6%
2013	665	51	7.7%
2014	650	33	5.1%
2015	729	24	3.3%
2016	696	23	3.3%
2017	745	27	3.6%
2018	641	19	3.0%
2019	638	10	1.6%
2020	32	0	0.0%
<b>Total:</b>	<b>10,296</b>	<b>830</b>	<b>8.1%</b>

**Station ID** GA100527  
**Address** 985 SENOIA ROAD  
**Zip** 30290  
**Technician Count** 1

**Name** EMISSIONS QWIK  
**City** TYRONE  
**County** FAYETTE

Model Year	Total	Fail	% Failed
1998	50	7	14.0%
1999	75	6	8.0%
2000	74	4	5.4%
2001	93	10	10.8%
2002	138	20	14.5%
2003	145	17	11.7%
2004	160	17	10.6%
2005	199	13	6.5%
2006	214	22	10.3%
2007	245	17	6.9%
2008	220	17	7.7%
2009	157	15	9.6%
2010	172	16	9.3%
2011	266	11	4.1%
2012	327	16	4.9%
2013	364	16	4.4%
2014	344	12	3.5%
2015	447	15	3.4%
2016	434	11	2.5%
2017	453	8	1.8%
2018	418	13	3.1%
2019	420	3	0.7%
2020	6	0	0.0%
<b>Total:</b>	<b>5,421</b>	<b>286</b>	<b>5.3%</b>



**State of Georgia**  
**Inspection Station Information by Test Type - OBD**  
 Reporting Period: 01/01/2022 – 12/31/2022

**Station ID** GA100530  
**Address** 3826 COBB PKWY  
**Zip** 30101  
**Technician Count** 6

**Name** DEKRA EMISSION CHECK  
**City** ACWORTH  
**County** COBB

Model Year	Total	Fail	% Failed
1997	1	0	0.0%
1998	105	13	12.4%
1999	125	11	8.8%
2000	191	20	10.5%
2001	212	40	18.9%
2002	313	58	18.5%
2003	384	61	15.9%
2004	483	64	13.3%
2005	507	82	16.2%
2006	606	71	11.7%
2007	731	70	9.6%
2008	698	66	9.5%
2009	478	34	7.1%
2010	766	54	7.1%
2011	850	48	5.7%
2012	1,066	74	6.9%
2013	1,516	85	5.6%
2014	1,461	71	4.9%
2015	1,783	62	3.5%
2016	1,769	54	3.1%
2017	1,844	51	2.8%
2018	1,800	28	1.6%
2019	1,837	19	1.0%
2020	59	0	0.0%
2023	1	1	100.0%
<b>Total:</b>	<b>19,586</b>	<b>1,137</b>	<b>5.8%</b>

**Station ID** GA100547  
**Address** 1003 FOREST PKWY  
**Zip** 30297  
**Technician Count** 2

**Name** EXPRESS EMISSION  
**City** FOREST PARK  
**County** CLAYTON

Model Year	Total	Fail	% Failed
1997	3	0	0.0%
1998	61	15	24.6%
1999	87	14	16.1%
2000	113	12	10.6%
2001	100	23	23.0%
2002	145	37	25.5%
2003	172	30	17.4%
2004	182	28	15.4%
2005	170	22	12.9%
2006	191	26	13.6%
2007	220	30	13.6%
2008	194	27	13.9%
2009	112	9	8.0%
2010	180	22	12.2%
2011	198	27	13.6%
2012	191	14	7.3%
2013	178	13	7.3%
2014	197	19	9.6%
2015	253	18	7.1%
2016	216	16	7.4%
2017	179	9	5.0%
2018	189	8	4.2%
2019	157	5	3.2%
2020	6	1	16.7%
<b>Total:</b>	<b>3,694</b>	<b>425</b>	<b>11.5%</b>





**State of Georgia**  
**Inspection Station Information by Test Type - OBD**  
 Reporting Period: 01/01/2022 – 12/31/2022

**Station ID** GA100549  
**Address** 3090 SATELLITE BLVD  
**Zip** 30096  
**Technician Count** 4

**Name** INFINITI OF GWINNETT INC  
**City** DULUTH  
**County** GWINNETT

Model Year	Total	Fail	% Failed
1998	2	0	0.0%
1999	2	1	50.0%
2000	1	0	0.0%
2001	3	0	0.0%
2003	2	0	0.0%
2004	11	3	27.3%
2005	3	0	0.0%
2006	4	0	0.0%
2007	6	0	0.0%
2008	17	5	29.4%
2009	8	0	0.0%
2010	10	0	0.0%
2011	19	2	10.5%
2012	11	2	18.2%
2013	33	3	9.1%
2014	25	2	8.0%
2015	37	1	2.7%
2016	44	7	15.9%
2017	88	9	10.2%
2018	97	24	24.7%
2019	235	38	16.2%
2020	34	2	5.9%
<b>Total:</b>	<b>692</b>	<b>99</b>	<b>14.3%</b>

**Station ID** GA100553  
**Address** 620 SWANSON DR  
**Zip** 30043  
**Technician Count** 5

**Name** GWINNETT COUNTY FLEET MANAGEMENT  
**City** LAWRENCEVILLE  
**County** GWINNETT

Model Year	Total	Fail	% Failed
2004	1	0	0.0%
2005	8	0	0.0%
2006	5	0	0.0%
2007	7	0	0.0%
2008	24	0	0.0%
2009	1	0	0.0%
2010	7	0	0.0%
2011	8	0	0.0%
2012	13	1	7.7%
2013	65	3	4.6%
2014	20	1	5.0%
2015	50	0	0.0%
2016	101	2	2.0%
2017	36	2	5.6%
2018	84	2	2.4%
2019	100	0	0.0%
2020	26	3	11.5%
<b>Total:</b>	<b>556</b>	<b>14</b>	<b>2.5%</b>



**State of Georgia**  
**Inspection Station Information by Test Type - OBD**  
 Reporting Period: 01/01/2022 – 12/31/2022

<b>Station ID</b>	GA100571	<b>Name</b>	DEKALB COUNTY FLEET MANAGEMENT
<b>Address</b>	5350 MEMORIAL DRIVE	<b>City</b>	STONE MOUNTAIN
<b>Zip</b>	30083	<b>County</b>	DEKALB
<b>Technician Count</b>	12		

Model Year	Total	Fail	% Failed
2002	1	0	0.0%
2003	7	1	14.3%
2004	6	1	16.7%
2005	10	0	0.0%
2006	19	3	15.8%
2007	4	0	0.0%
2008	16	1	6.3%
2009	20	3	15.0%
2010	5	1	20.0%
2011	25	2	8.0%
2012	40	4	10.0%
2013	77	6	7.8%
2014	116	8	6.9%
2015	77	2	2.6%
2016	72	2	2.8%
2017	68	4	5.9%
2018	100	3	3.0%
2019	50	0	0.0%
2020	2	0	0.0%
<b>Total:</b>	<b>715</b>	<b>41</b>	<b>5.7%</b>

<b>Station ID</b>	GA100579	<b>Name</b>	DOUBLE A EMISSIONS
<b>Address</b>	1502 PLEASANT HILL ROAD	<b>City</b>	DULUTH
<b>Zip</b>	30096	<b>County</b>	WINNETT
<b>Technician Count</b>	10		

Model Year	Total	Fail	% Failed
1997	5	1	20.0%
1998	106	33	31.1%
1999	158	37	23.4%
2000	224	34	15.2%
2001	263	104	39.5%
2002	363	106	29.2%
2003	451	126	27.9%
2004	507	132	26.0%
2005	594	107	18.0%
2006	689	147	21.3%
2007	834	159	19.1%
2008	761	154	20.2%
2009	550	89	16.2%
2010	666	110	16.5%
2011	795	93	11.7%
2012	910	111	12.2%
2013	1,001	103	10.3%
2014	1,119	89	8.0%
2015	1,297	106	8.2%
2016	1,144	67	5.9%
2017	1,266	55	4.3%
2018	1,187	43	3.6%
2019	1,143	39	3.4%
2020	22	0	0.0%
<b>Total:</b>	<b>16,055</b>	<b>2,045</b>	<b>12.7%</b>



**State of Georgia**  
**Inspection Station Information by Test Type - OBD**  
 Reporting Period: 01/01/2022 – 12/31/2022

<b>Station ID</b>	GA100583	<b>Name</b>	EAGLES LANDING AUTO SPA
<b>Address</b>	3255 NORTH HENRY BLVD (HWY 42)	<b>City</b>	STOCKBRIDGE
<b>Zip</b>	30281	<b>County</b>	HENRY
<b>Technician Count</b>	3		

Model Year	Total	Fail	% Failed
1998	7	2	28.6%
1999	7	2	28.6%
2000	6	0	0.0%
2001	23	7	30.4%
2002	17	6	35.3%
2003	22	5	22.7%
2004	12	1	8.3%
2005	34	5	14.7%
2006	32	8	25.0%
2007	55	10	18.2%
2008	32	6	18.8%
2009	30	4	13.3%
2010	50	12	24.0%
2011	54	8	14.8%
2012	44	5	11.4%
2013	47	6	12.8%
2014	65	11	16.9%
2015	69	7	10.1%
2016	43	3	7.0%
2017	67	3	4.5%
2018	57	3	5.3%
2019	46	2	4.4%
2020	4	0	0.0%
<b>Total:</b>	<b>823</b>	<b>116</b>	<b>14.1%</b>

<b>Station ID</b>	GA100596	<b>Name</b>	OZONE EMISSION INC
<b>Address</b>	2410 LAWRENCEVILLE HWY	<b>City</b>	LAWRENCEVILLE
<b>Zip</b>	30044	<b>County</b>	WINNETT
<b>Technician Count</b>	3		

Model Year	Total	Fail	% Failed
1998	116	23	19.8%
1999	202	40	19.8%
2000	245	37	15.1%
2001	323	96	29.7%
2002	373	77	20.6%
2003	397	91	22.9%
2004	558	121	21.7%
2005	508	81	15.9%
2006	630	101	16.0%
2007	717	103	14.4%
2008	625	79	12.6%
2009	441	64	14.5%
2010	559	59	10.6%
2011	626	62	9.9%
2012	717	69	9.6%
2013	801	55	6.9%
2014	787	51	6.5%
2015	854	50	5.9%
2016	717	23	3.2%
2017	737	35	4.8%
2018	609	20	3.3%
2019	539	12	2.2%
2020	18	0	0.0%
<b>Total:</b>	<b>12,099</b>	<b>1,349</b>	<b>11.1%</b>



**State of Georgia**  
**Inspection Station Information by Test Type - OBD**  
 Reporting Period: 01/01/2022 – 12/31/2022

**Station ID** GA100603  
**Address** 4479 CHAMBLEE DUNWOODY ROAD  
**Zip** 30338  
**Technician Count** 2

**Name** SCENIC EMISSIONS  
**City** ATLANTA  
**County** DEKALB

Model Year	Total	Fail	% Failed
1997	2	0	0.0%
1998	44	3	6.8%
1999	63	9	14.3%
2000	99	7	7.1%
2001	81	18	22.2%
2002	119	13	10.9%
2003	172	27	15.7%
2004	223	23	10.3%
2005	209	22	10.5%
2006	238	33	13.9%
2007	316	24	7.6%
2008	325	29	8.9%
2009	243	19	7.8%
2010	350	19	5.4%
2011	407	24	5.9%
2012	476	21	4.4%
2013	581	26	4.5%
2014	618	22	3.6%
2015	796	34	4.3%
2016	680	24	3.5%
2017	767	25	3.3%
2018	719	15	2.1%
2019	625	9	1.4%
2020	28	0	0.0%
2021	1	0	0.0%
<b>Total:</b>	<b>8,182</b>	<b>446</b>	<b>5.5%</b>

**Station ID** GA100606  
**Address** 1675 MEMORIAL DRIVE  
**Zip** 30317  
**Technician Count** 6

**Name** LOBGA EMISSION CHECK, LLC.  
**City** ATLANTA  
**County** DEKALB

Model Year	Total	Fail	% Failed
1997	10	4	40.0%
1998	80	28	35.0%
1999	126	22	17.5%
2000	177	27	15.3%
2001	184	50	27.2%
2002	211	70	33.2%
2003	245	59	24.1%
2004	299	64	21.4%
2005	352	82	23.3%
2006	421	82	19.5%
2007	465	79	17.0%
2008	471	59	12.5%
2009	366	47	12.8%
2010	549	60	10.9%
2011	558	51	9.1%
2012	745	70	9.4%
2013	914	87	9.5%
2014	922	86	9.3%
2015	992	69	7.0%
2016	974	64	6.6%
2017	924	51	5.5%
2018	839	29	3.5%
2019	796	27	3.4%
2020	35	0	0.0%
<b>Total:</b>	<b>11,655</b>	<b>1,267</b>	<b>10.9%</b>



**State of Georgia**  
**Inspection Station Information by Test Type - OBD**  
 Reporting Period: 01/01/2022 – 12/31/2022

**Station ID** GA100610  
**Address** 1776 HIGHWAY 81 E  
**Zip** 30252  
**Technician Count** 10

**Name** CASTROL PREMIUM LUBE EXPRESS  
**City** MCDONOUGH  
**County** HENRY

Model Year	Total	Fail	% Failed
1997	3	0	0.0%
1998	38	8	21.1%
1999	44	2	4.6%
2000	56	5	8.9%
2001	83	13	15.7%
2002	107	25	23.4%
2003	102	19	18.6%
2004	146	22	15.1%
2005	143	17	11.9%
2006	146	15	10.3%
2007	234	21	9.0%
2008	160	13	8.1%
2009	135	11	8.2%
2010	193	10	5.2%
2011	214	14	6.5%
2012	222	12	5.4%
2013	331	24	7.3%
2014	336	25	7.4%
2015	341	8	2.4%
2016	342	15	4.4%
2017	376	14	3.7%
2018	347	11	3.2%
2019	317	3	1.0%
2020	9	0	0.0%
<b>Total:</b>	<b>4,425</b>	<b>307</b>	<b>6.9%</b>

**Station ID** GA100612  
**Address** 2110 DULUTH HIGHWAY 120  
**Zip** 30097  
**Technician Count** 6

**Name** MZS EMISSION  
**City** DULUTH  
**County** GWINNETT

Model Year	Total	Fail	% Failed
1997	2	1	50.0%
1998	25	1	4.0%
1999	30	3	10.0%
2000	61	9	14.8%
2001	78	12	15.4%
2002	85	17	20.0%
2003	108	12	11.1%
2004	143	22	15.4%
2005	162	25	15.4%
2006	171	17	9.9%
2007	245	37	15.1%
2008	241	23	9.5%
2009	144	11	7.6%
2010	246	15	6.1%
2011	295	17	5.8%
2012	335	28	8.4%
2013	410	31	7.6%
2014	437	31	7.1%
2015	580	33	5.7%
2016	569	29	5.1%
2017	602	35	5.8%
2018	550	15	2.7%
2019	614	23	3.8%
2020	19	0	0.0%
<b>Total:</b>	<b>6,152</b>	<b>447</b>	<b>7.3%</b>



**State of Georgia**  
**Inspection Station Information by Test Type - OBD**  
 Reporting Period: 01/01/2022 – 12/31/2022

**Station ID** GA100622  
**Address** 9415 HWY 5 SUITE A  
**Zip** 30135  
**Technician Count** 4

**Name** AUTO EMISSIONS CENTER  
**City** DOUGLASVILLE  
**County** DOUGLAS

Model Year	Total	Fail	% Failed
1998	55	12	21.8%
1999	104	16	15.4%
2000	109	16	14.7%
2001	135	27	20.0%
2002	198	36	18.2%
2003	225	39	17.3%
2004	306	46	15.0%
2005	346	76	22.0%
2006	385	71	18.4%
2007	469	68	14.5%
2008	438	60	13.7%
2009	304	39	12.8%
2010	446	64	14.4%
2011	530	60	11.3%
2012	603	74	12.3%
2013	743	57	7.7%
2014	810	52	6.4%
2015	929	75	8.1%
2016	858	48	5.6%
2017	998	56	5.6%
2018	832	42	5.1%
2019	823	34	4.1%
2020	24	1	4.2%
2021	1	0	0.0%
<b>Total:</b>	<b>10,671</b>	<b>1,069</b>	<b>10.0%</b>

**Station ID** GA100628  
**Address** 3644 HWY 5  
**Zip** 30135  
**Technician Count** 5

**Name** HWY 5 EMISSIONS, LLC  
**City** DOUGLASVILLE  
**County** DOUGLAS

Model Year	Total	Fail	% Failed
1997	6	0	0.0%
1998	169	28	16.6%
1999	278	45	16.2%
2000	320	41	12.8%
2001	384	76	19.8%
2002	443	78	17.6%
2003	564	89	15.8%
2004	672	111	16.5%
2005	684	101	14.8%
2006	705	94	13.3%
2007	822	114	13.9%
2008	810	100	12.4%
2009	521	53	10.2%
2010	761	83	10.9%
2011	823	73	8.9%
2012	913	73	8.0%
2013	1,097	63	5.7%
2014	1,203	60	5.0%
2015	1,334	61	4.6%
2016	1,277	44	3.5%
2017	1,216	36	3.0%
2018	1,253	9	0.7%
2019	1,129	21	1.9%
2020	52	1	1.9%
2021	5	0	0.0%
2022	1	0	0.0%
<b>Total:</b>	<b>17,442</b>	<b>1,454</b>	<b>8.3%</b>



**State of Georgia**  
**Inspection Station Information by Test Type - OBD**  
 Reporting Period: 01/01/2022 – 12/31/2022

**Station ID** GA100634  
**Address** 168 BARRETT PKWY  
**Zip** 30066  
**Technician Count** 4

**Name** EXPRESS OIL CHANGE, LLC  
**City** MARIETTA  
**County** COBB

Model Year	Total	Fail	% Failed
1998	1	0	0.0%
1999	4	0	0.0%
2000	2	0	0.0%
2001	4	1	25.0%
2002	3	0	0.0%
2003	3	2	66.7%
2004	7	3	42.9%
2005	10	1	10.0%
2006	9	1	11.1%
2007	14	2	14.3%
2008	7	1	14.3%
2009	8	1	12.5%
2010	17	1	5.9%
2011	18	1	5.6%
2012	18	0	0.0%
2013	19	1	5.3%
2014	21	2	9.5%
2015	26	0	0.0%
2016	28	1	3.6%
2017	39	0	0.0%
2018	48	2	4.2%
2019	29	1	3.5%
2020	1	0	0.0%
<b>Total:</b>	<b>336</b>	<b>21</b>	<b>6.3%</b>

**Station ID** GA100635  
**Address** 304 DIVIDEND DRIVE  
**Zip** 30269  
**Technician Count** 3

**Name** THEO'S AUTOMOTIVE INC  
**City** PEACHTREE CITY  
**County** FAYETTE

Model Year	Total	Fail	% Failed
1999	1	0	0.0%
2000	3	1	33.3%
2001	3	0	0.0%
2002	5	0	0.0%
2003	2	0	0.0%
2004	4	0	0.0%
2005	2	1	50.0%
2006	1	1	100.0%
2007	10	2	20.0%
2008	2	0	0.0%
2009	3	0	0.0%
2010	2	0	0.0%
2011	7	1	14.3%
2012	1	0	0.0%
2013	8	0	0.0%
2014	5	0	0.0%
2015	7	2	28.6%
2016	3	0	0.0%
2017	7	0	0.0%
2018	4	0	0.0%
<b>Total:</b>	<b>80</b>	<b>8</b>	<b>10.0%</b>



**State of Georgia**  
**Inspection Station Information by Test Type - OBD**  
**Reporting Period: 01/01/2022 – 12/31/2022**

**Station ID** GA100636  
**Address** 2595 MARTIN LUTHER KING JR. DR.  
**Zip** 30311  
**Technician Count** 6

**Name** 1ST STOP EMISSION INC  
**City** ATLANTA  
**County** FULTON

Model Year	Total	Fail	% Failed
1997	19	6	31.6%
1998	105	32	30.5%
1999	146	41	28.1%
2000	210	60	28.6%
2001	220	91	41.4%
2002	311	120	38.6%
2003	339	128	37.8%
2004	379	161	42.5%
2005	400	135	33.8%
2006	440	154	35.0%
2007	502	155	30.9%
2008	440	122	27.7%
2009	297	79	26.6%
2010	376	86	22.9%
2011	419	80	19.1%
2012	401	75	18.7%
2013	499	89	17.8%
2014	514	80	15.6%
2015	516	67	13.0%
2016	498	62	12.5%
2017	452	45	10.0%
2018	419	41	9.8%
2019	343	22	6.4%
2020	21	1	4.8%
<b>Total:</b>	<b>8,266</b>	<b>1,932</b>	<b>23.4%</b>

**Station ID** GA100652  
**Address** 1291 POWERS FERRY RD SE  
**Zip** 30067  
**Technician Count** 9

**Name** GOODYEAR TIRE CENTER  
**City** MARIETTA  
**County** COBB

Model Year	Total	Fail	% Failed
1998	6	2	33.3%
1999	4	0	0.0%
2000	7	3	42.9%
2001	3	0	0.0%
2002	14	2	14.3%
2003	16	4	25.0%
2004	27	5	18.5%
2005	38	8	21.1%
2006	44	6	13.6%
2007	48	4	8.3%
2008	46	9	19.6%
2009	29	1	3.5%
2010	40	2	5.0%
2011	64	5	7.8%
2012	64	3	4.7%
2013	93	6	6.5%
2014	98	2	2.0%
2015	128	6	4.7%
2016	124	6	4.8%
2017	144	8	5.6%
2018	134	5	3.7%
2019	93	2	2.2%
2020	5	0	0.0%
<b>Total:</b>	<b>1,269</b>	<b>89</b>	<b>7.0%</b>





**State of Georgia**  
**Inspection Station Information by Test Type - OBD**  
 Reporting Period: 01/01/2022 – 12/31/2022

**Station ID** GA100653  
**Address** 101 GREISON TRAIL  
**Zip** 30263  
**Technician Count** 3

**Name** GREISON TRAIL EMISSIONS  
**City** NEWNAN  
**County** COWETA

Model Year	Total	Fail	% Failed
1997	1	0	0.0%
1998	114	28	24.6%
1999	165	28	17.0%
2000	197	43	21.8%
2001	227	74	32.6%
2002	308	86	27.9%
2003	311	79	25.4%
2004	364	78	21.4%
2005	430	103	24.0%
2006	433	103	23.8%
2007	539	94	17.4%
2008	490	73	14.9%
2009	335	52	15.5%
2010	452	62	13.7%
2011	509	58	11.4%
2012	522	38	7.3%
2013	688	58	8.4%
2014	693	44	6.4%
2015	831	62	7.5%
2016	738	32	4.3%
2017	782	37	4.7%
2018	744	22	3.0%
2019	812	22	2.7%
2020	33	1	3.0%
<b>Total:</b>	<b>10,718</b>	<b>1,277</b>	<b>11.9%</b>

**Station ID** GA100656  
**Address** 1109 ROSWELL RD  
**Zip** 30062  
**Technician Count** 1

**Name** MARIETTA MUFFLER INC  
**City** MARIETTA  
**County** COBB

Model Year	Total	Fail	% Failed
1997	2	0	0.0%
1998	3	1	33.3%
1999	2	0	0.0%
2000	5	0	0.0%
2001	3	0	0.0%
2002	5	0	0.0%
2003	2	0	0.0%
2004	11	1	9.1%
2005	10	1	10.0%
2006	5	0	0.0%
2007	9	0	0.0%
2008	7	1	14.3%
2009	4	0	0.0%
2010	11	2	18.2%
2011	4	0	0.0%
2012	7	0	0.0%
2013	3	0	0.0%
2014	5	0	0.0%
2015	7	0	0.0%
2016	12	2	16.7%
2017	14	1	7.1%
2018	7	0	0.0%
2019	8	0	0.0%
<b>Total:</b>	<b>146</b>	<b>9</b>	<b>6.2%</b>



**State of Georgia**  
**Inspection Station Information by Test Type - OBD**  
 Reporting Period: 01/01/2022 – 12/31/2022

**Station ID** GA100661  
**Address** 3084 BRIARCLIFF RD NE  
**Zip** 30329  
**Technician Count** 4

**Name** O-B-D EMISSION TEST  
**City** ATLANTA  
**County** DEKALB

Model Year	Total	Fail	% Failed
1997	4	0	0.0%
1998	76	14	18.4%
1999	97	14	14.4%
2000	122	13	10.7%
2001	146	21	14.4%
2002	206	33	16.0%
2003	246	26	10.6%
2004	293	36	12.3%
2005	303	38	12.5%
2006	406	43	10.6%
2007	479	37	7.7%
2008	497	30	6.0%
2009	353	23	6.5%
2010	530	32	6.0%
2011	590	30	5.1%
2012	694	31	4.5%
2013	925	40	4.3%
2014	945	28	3.0%
2015	1,079	40	3.7%
2016	1,112	35	3.2%
2017	1,154	30	2.6%
2018	1,004	26	2.6%
2019	917	9	1.0%
2020	32	2	6.3%
<b>Total:</b>	<b>12,210</b>	<b>631</b>	<b>5.2%</b>

**Station ID** GA100666  
**Address** 1489 SCOTT BOULEVARD  
**Zip** 30030  
**Technician Count** 3

**Name** MEDLOCK GULF  
**City** DECATUR  
**County** DEKALB

Model Year	Total	Fail	% Failed
1997	2	0	0.0%
1998	4	0	0.0%
1999	15	2	13.3%
2000	21	2	9.5%
2001	8	1	12.5%
2002	18	1	5.6%
2003	24	1	4.2%
2004	30	2	6.7%
2005	39	2	5.1%
2006	35	4	11.4%
2007	47	2	4.3%
2008	55	3	5.5%
2009	45	2	4.4%
2010	55	3	5.5%
2011	40	1	2.5%
2012	67	0	0.0%
2013	85	2	2.4%
2014	59	1	1.7%
2015	68	1	1.5%
2016	101	2	2.0%
2017	80	1	1.3%
2018	78	0	0.0%
2019	64	1	1.6%
2020	3	0	0.0%
<b>Total:</b>	<b>1,043</b>	<b>34</b>	<b>3.3%</b>



**State of Georgia**  
**Inspection Station Information by Test Type - OBD**  
 Reporting Period: 01/01/2022 – 12/31/2022

**Station ID** GA100672  
**Address** 4197 JONESBORO ROAD  
**Zip** 30291  
**Technician Count** 4

**Name** NALLEY HONDA  
**City** UNION CITY  
**County** FULTON

Model Year	Total	Fail	% Failed
1998	2	0	0.0%
1999	1	0	0.0%
2000	6	1	16.7%
2001	3	0	0.0%
2002	9	0	0.0%
2003	4	1	25.0%
2004	5	1	20.0%
2005	5	0	0.0%
2006	13	1	7.7%
2007	13	1	7.7%
2008	14	0	0.0%
2009	14	2	14.3%
2010	17	1	5.9%
2011	16	0	0.0%
2012	23	2	8.7%
2013	34	1	2.9%
2014	28	1	3.6%
2015	43	5	11.6%
2016	42	4	9.5%
2017	74	4	5.4%
2018	95	5	5.3%
2019	125	10	8.0%
2020	12	3	25.0%
2021	1	0	0.0%
2022	1	0	0.0%
<b>Total:</b>	<b>600</b>	<b>43</b>	<b>7.2%</b>

**Station ID** GA100680  
**Address** 3700 DALLAS HWY  
**Zip** 30064  
**Technician Count** 5

**Name** SERVICE STREET  
**City** MARIETTA  
**County** COBB

Model Year	Total	Fail	% Failed
1997	1	0	0.0%
1998	2	0	0.0%
1999	17	4	23.5%
2000	16	0	0.0%
2001	30	9	30.0%
2002	26	6	23.1%
2003	24	4	16.7%
2004	41	4	9.8%
2005	49	6	12.2%
2006	49	6	12.2%
2007	55	7	12.7%
2008	60	2	3.3%
2009	44	4	9.1%
2010	46	2	4.4%
2011	84	4	4.8%
2012	99	8	8.1%
2013	134	7	5.2%
2014	149	5	3.4%
2015	175	10	5.7%
2016	136	2	1.5%
2017	150	6	4.0%
2018	125	2	1.6%
2019	143	3	2.1%
2020	1	0	0.0%
<b>Total:</b>	<b>1,656</b>	<b>101</b>	<b>6.1%</b>



**State of Georgia**  
**Inspection Station Information by Test Type - OBD**  
 Reporting Period: 01/01/2022 – 12/31/2022

**Station ID** GA100686  
**Address** 5364 BUFORD HWY  
**Zip** 30340  
**Technician Count** 1

**Name** MEINEKE CAR CARE CENTER  
**City** DORAVILLE  
**County** DEKALB

Model Year	Total	Fail	% Failed
1998	8	0	0.0%
1999	2	0	0.0%
2000	12	1	8.3%
2001	9	0	0.0%
2002	7	0	0.0%
2003	17	5	29.4%
2004	22	6	27.3%
2005	15	5	33.3%
2006	27	3	11.1%
2007	15	1	6.7%
2008	25	1	4.0%
2009	23	5	21.7%
2010	24	5	20.8%
2011	32	4	12.5%
2012	31	4	12.9%
2013	38	8	21.1%
2014	50	6	12.0%
2015	67	13	19.4%
2016	57	4	7.0%
2017	68	8	11.8%
2018	74	11	14.9%
2019	94	13	13.8%
2020	5	0	0.0%
<b>Total:</b>	<b>722</b>	<b>103</b>	<b>14.3%</b>

**Station ID** GA100691  
**Address** 2851 CANDLER RD  
**Zip** 30034  
**Technician Count** 8

**Name** DEKRA SERVICES  
**City** DECATUR  
**County** DEKALB

Model Year	Total	Fail	% Failed
1997	2	0	0.0%
1998	97	24	24.7%
1999	167	43	25.8%
2000	186	56	30.1%
2001	203	72	35.5%
2002	312	105	33.7%
2003	382	100	26.2%
2004	408	109	26.7%
2005	532	157	29.5%
2006	559	144	25.8%
2007	648	137	21.1%
2008	647	138	21.3%
2009	473	96	20.3%
2010	630	99	15.7%
2011	742	103	13.9%
2012	785	101	12.9%
2013	1,065	115	10.8%
2014	1,121	121	10.8%
2015	1,350	119	8.8%
2016	1,205	88	7.3%
2017	1,259	84	6.7%
2018	1,075	58	5.4%
2019	1,047	46	4.4%
2020	27	0	0.0%
<b>Total:</b>	<b>14,922</b>	<b>2,115</b>	<b>14.2%</b>



**State of Georgia**  
**Inspection Station Information by Test Type - OBD**  
 Reporting Period: 01/01/2022 – 12/31/2022

**Station ID** GA100707  
**Address** 1906 PROFESSIONAL WAY  
**Zip** 30188  
**Technician Count** 3

**Name** D.W. CAMPBELL OF WOODSTOCK INC.  
**City** WOODSTOCK  
**County** CHEROKEE

Model Year	Total	Fail	% Failed
1997	2	1	50.0%
1998	3	1	33.3%
1999	2	1	50.0%
2000	2	0	0.0%
2001	8	1	12.5%
2002	3	0	0.0%
2003	7	0	0.0%
2004	10	0	0.0%
2005	8	1	12.5%
2006	13	2	15.4%
2007	10	2	20.0%
2008	16	3	18.8%
2009	8	0	0.0%
2010	13	0	0.0%
2011	15	2	13.3%
2012	11	1	9.1%
2013	22	1	4.6%
2014	18	0	0.0%
2015	16	1	6.3%
2016	26	1	3.9%
2017	26	1	3.9%
2018	27	2	7.4%
2019	22	2	9.1%
2020	2	0	0.0%
<b>Total:</b>	<b>290</b>	<b>23</b>	<b>7.9%</b>

**Station ID** GA100715  
**Address** 1078 NORTH AVE  
**Zip** 30307  
**Technician Count** 2

**Name** BLUE PLANET EMISSIONS LLC  
**City** ATLANTA  
**County** FULTON

Model Year	Total	Fail	% Failed
1996	1	0	0.0%
1997	4	0	0.0%
1998	57	7	12.3%
1999	85	14	16.5%
2000	109	12	11.0%
2001	121	31	25.6%
2002	166	24	14.5%
2003	254	42	16.5%
2004	294	34	11.6%
2005	349	52	14.9%
2006	440	49	11.1%
2007	547	43	7.9%
2008	556	52	9.4%
2009	455	35	7.7%
2010	688	57	8.3%
2011	820	70	8.5%
2012	1,040	58	5.6%
2013	1,314	58	4.4%
2014	1,238	45	3.6%
2015	1,560	59	3.8%
2016	1,566	52	3.3%
2017	1,565	55	3.5%
2018	1,496	35	2.3%
2019	1,390	26	1.9%
2020	29	1	3.5%
2021	1	0	0.0%
<b>Total:</b>	<b>16,145</b>	<b>911</b>	<b>5.6%</b>



**State of Georgia**  
**Inspection Station Information by Test Type - OBD**  
 Reporting Period: 01/01/2022 – 12/31/2022

**Station ID** GA100729  
**Address** 122 RAMAH RD  
**Zip** 30215  
**Technician Count** 6

**Name** EXPRESS OIL CHANGE  
**City** FAYETTEVILLE  
**County** FAYETTE

Model Year	Total	Fail	% Failed
1997	2	1	50.0%
1998	7	0	0.0%
1999	11	1	9.1%
2000	13	1	7.7%
2001	14	1	7.1%
2002	22	5	22.7%
2003	27	4	14.8%
2004	30	4	13.3%
2005	26	2	7.7%
2006	44	5	11.4%
2007	42	4	9.5%
2008	46	2	4.4%
2009	27	1	3.7%
2010	58	6	10.3%
2011	64	2	3.1%
2012	66	4	6.1%
2013	85	5	5.9%
2014	81	1	1.2%
2015	106	8	7.6%
2016	111	6	5.4%
2017	114	7	6.1%
2018	104	4	3.9%
2019	89	2	2.3%
2020	2	0	0.0%
2021	1	0	0.0%
<b>Total:</b>	<b>1,192</b>	<b>76</b>	<b>6.4%</b>

**Station ID** GA100735  
**Address** 525 PEACHTREE PARKWAY  
**Zip** 30041  
**Technician Count** 7

**Name** EXPRESS OIL CHANGE AND SERVICE  
**City** CUMMING  
**County** FORSYTH

Model Year	Total	Fail	% Failed
1997	1	0	0.0%
1998	11	0	0.0%
1999	19	2	10.5%
2000	31	6	19.4%
2001	41	9	22.0%
2002	36	6	16.7%
2003	55	11	20.0%
2004	59	4	6.8%
2005	68	5	7.4%
2006	98	13	13.3%
2007	131	9	6.9%
2008	136	11	8.1%
2009	116	6	5.2%
2010	164	5	3.1%
2011	184	5	2.7%
2012	266	15	5.6%
2013	319	14	4.4%
2014	378	14	3.7%
2015	431	13	3.0%
2016	459	13	2.8%
2017	487	16	3.3%
2018	485	15	3.1%
2019	481	13	2.7%
2020	1	0	0.0%
<b>Total:</b>	<b>4,457</b>	<b>205</b>	<b>4.6%</b>



**State of Georgia**  
**Inspection Station Information by Test Type - OBD**  
 Reporting Period: 01/01/2022 – 12/31/2022

**Station ID** GA100737  
**Address** 1058 WEST AVENUE  
**Zip** 30012  
**Technician Count** 2

**Name** WEST AVE EMISSIONS  
**City** CONYERS  
**County** ROCKDALE

Model Year	Total	Fail	% Failed
1997	4	3	75.0%
1998	6	3	50.0%
1999	18	4	22.2%
2000	15	3	20.0%
2001	11	2	18.2%
2002	23	4	17.4%
2003	30	13	43.3%
2004	40	16	40.0%
2005	50	14	28.0%
2006	40	4	10.0%
2007	52	9	17.3%
2008	33	6	18.2%
2009	48	8	16.7%
2010	31	4	12.9%
2011	41	10	24.4%
2012	55	9	16.4%
2013	54	4	7.4%
2014	63	13	20.6%
2015	72	9	12.5%
2016	70	12	17.1%
2017	98	12	12.2%
2018	60	1	1.7%
2019	70	3	4.3%
<b>Total:</b>	<b>984</b>	<b>166</b>	<b>16.9%</b>

**Station ID** GA100747  
**Address** 4650 JIMMY CARTER BLVD  
**Zip** 30093  
**Technician Count** 1

**Name** SPEED LANE EMISSIONS  
**City** NORCROSS  
**County** GWINNETT

Model Year	Total	Fail	% Failed
1997	1	0	0.0%
1998	185	27	14.6%
1999	231	40	17.3%
2000	382	48	12.6%
2001	377	74	19.6%
2002	465	88	18.9%
2003	586	89	15.2%
2004	764	137	17.9%
2005	703	118	16.8%
2006	856	139	16.2%
2007	959	144	15.0%
2008	867	129	14.9%
2009	549	57	10.4%
2010	723	82	11.3%
2011	797	81	10.2%
2012	900	87	9.7%
2013	875	62	7.1%
2014	916	52	5.7%
2015	966	42	4.4%
2016	900	35	3.9%
2017	805	18	2.2%
2018	712	19	2.7%
2019	679	21	3.1%
2020	18	0	0.0%
<b>Total:</b>	<b>15,216</b>	<b>1,589</b>	<b>10.4%</b>



**State of Georgia**  
**Inspection Station Information by Test Type - OBD**  
 Reporting Period: 01/01/2022 – 12/31/2022

**Station ID** GA100753  
**Address** 4671 RIDGE ROAD  
**Zip** 30134  
**Technician Count** 4

**Name** RIDGE ROAD EMISSIONS  
**City** DOUGLASVILLE  
**County** PAULDING

Model Year	Total	Fail	% Failed
1997	3	1	33.3%
1998	83	10	12.1%
1999	151	17	11.3%
2000	177	26	14.7%
2001	194	39	20.1%
2002	248	50	20.2%
2003	321	57	17.8%
2004	381	66	17.3%
2005	367	59	16.1%
2006	394	61	15.5%
2007	489	58	11.9%
2008	454	57	12.6%
2009	260	32	12.3%
2010	385	37	9.6%
2011	430	36	8.4%
2012	548	56	10.2%
2013	635	50	7.9%
2014	643	31	4.8%
2015	704	23	3.3%
2016	687	28	4.1%
2017	680	26	3.8%
2018	720	21	2.9%
2019	584	20	3.4%
2020	15	1	6.7%
<b>Total:</b>	<b>9,553</b>	<b>862</b>	<b>9.0%</b>

**Station ID** GA100754  
**Address** 5980 EAST LAKE PKWY  
**Zip** 30253  
**Technician Count** 7

**Name** EAST LAKE EMISSIONS  
**City** MCDONOUGH  
**County** HENRY

Model Year	Total	Fail	% Failed
1997	6	1	16.7%
1998	62	15	24.2%
1999	85	10	11.8%
2000	131	23	17.6%
2001	113	32	28.3%
2002	206	42	20.4%
2003	232	48	20.7%
2004	270	67	24.8%
2005	258	40	15.5%
2006	273	45	16.5%
2007	366	56	15.3%
2008	357	47	13.2%
2009	203	28	13.8%
2010	285	30	10.5%
2011	375	41	10.9%
2012	403	33	8.2%
2013	524	43	8.2%
2014	537	37	6.9%
2015	557	23	4.1%
2016	599	18	3.0%
2017	677	28	4.1%
2018	594	14	2.4%
2019	513	12	2.3%
2020	18	1	5.6%
<b>Total:</b>	<b>7,644</b>	<b>734</b>	<b>9.6%</b>





**State of Georgia**  
**Inspection Station Information by Test Type - OBD**  
 Reporting Period: 01/01/2022 – 12/31/2022

**Station ID** GA100756  
**Address** 1010 KILLIAN HILL ROAD  
**Zip** 30047  
**Technician Count** 3

**Name** LIGHTNING DETAIL SALON  
**City** LILBURN  
**County** GWINNETT

Model Year	Total	Fail	% Failed
1998	1	0	0.0%
1999	2	0	0.0%
2000	3	1	33.3%
2002	3	0	0.0%
2003	1	0	0.0%
2004	6	1	16.7%
2005	5	1	20.0%
2006	5	1	20.0%
2007	10	2	20.0%
2008	9	2	22.2%
2009	4	2	50.0%
2010	11	1	9.1%
2011	11	1	9.1%
2012	7	0	0.0%
2013	6	0	0.0%
2014	6	0	0.0%
2015	6	0	0.0%
2016	9	2	22.2%
2017	6	0	0.0%
2018	9	0	0.0%
2019	11	0	0.0%
<b>Total:</b>	<b>131</b>	<b>14</b>	<b>10.7%</b>

**Station ID** GA100758  
**Address** 1045 FRANKLIN GATEWAY  
**Zip** 30067  
**Technician Count** 3

**Name** FAST TIRE SERVICE LLC  
**City** MARIETTA  
**County** COBB

Model Year	Total	Fail	% Failed
1997	5	3	60.0%
1998	33	10	30.3%
1999	39	6	15.4%
2000	50	7	14.0%
2001	56	20	35.7%
2002	88	28	31.8%
2003	112	22	19.6%
2004	120	31	25.8%
2005	128	23	18.0%
2006	150	28	18.7%
2007	208	34	16.4%
2008	215	26	12.1%
2009	149	14	9.4%
2010	219	19	8.7%
2011	222	15	6.8%
2012	232	18	7.8%
2013	272	25	9.2%
2014	247	18	7.3%
2015	240	18	7.5%
2016	219	8	3.7%
2017	218	8	3.7%
2018	212	9	4.3%
2019	177	5	2.8%
2020	34	1	2.9%
2021	1	0	0.0%
<b>Total:</b>	<b>3,646</b>	<b>396</b>	<b>10.9%</b>



**State of Georgia**  
**Inspection Station Information by Test Type - OBD**  
 Reporting Period: 01/01/2022 – 12/31/2022

**Station ID** GA100764  
**Address** 1180 COLLIER RD NW  
**Zip** 30318  
**Technician Count** 8

**Name** DEKRA EMISSION CHECK  
**City** ATLANTA  
**County** FULTON

Model Year	Total	Fail	% Failed
1998	67	8	11.9%
1999	69	6	8.7%
2000	112	13	11.6%
2001	132	35	26.5%
2002	204	40	19.6%
2003	266	53	19.9%
2004	327	52	15.9%
2005	373	57	15.3%
2006	500	78	15.6%
2007	600	80	13.3%
2008	653	76	11.6%
2009	486	45	9.3%
2010	699	53	7.6%
2011	903	70	7.8%
2012	1,072	77	7.2%
2013	1,521	108	7.1%
2014	1,578	87	5.5%
2015	1,877	90	4.8%
2016	1,905	67	3.5%
2017	1,918	67	3.5%
2018	1,902	47	2.5%
2019	1,784	31	1.7%
2020	44	0	0.0%
2021	1	0	0.0%
<b>Total:</b>	<b>18,993</b>	<b>1,240</b>	<b>6.5%</b>

**Station ID** GA100766  
**Address** 2526 GRESHAM RD  
**Zip** 30316  
**Technician Count** 9

**Name** J & E EMISSION LLC  
**City** ATLANTA  
**County** DEKALB

Model Year	Total	Fail	% Failed
1997	12	2	16.7%
1998	70	25	35.7%
1999	85	22	25.9%
2000	143	42	29.4%
2001	155	65	41.9%
2002	205	64	31.2%
2003	242	79	32.6%
2004	266	87	32.7%
2005	278	91	32.7%
2006	306	98	32.0%
2007	302	68	22.5%
2008	291	52	17.9%
2009	207	49	23.7%
2010	290	52	17.9%
2011	316	60	19.0%
2012	333	39	11.7%
2013	432	55	12.7%
2014	427	49	11.5%
2015	411	32	7.8%
2016	422	33	7.8%
2017	440	35	8.0%
2018	346	18	5.2%
2019	288	10	3.5%
2020	8	0	0.0%
<b>Total:</b>	<b>6,275</b>	<b>1,127</b>	<b>18.0%</b>



**State of Georgia**  
**Inspection Station Information by Test Type - OBD**  
 Reporting Period: 01/01/2022 – 12/31/2022

<b>Station ID</b>	GA100768	<b>Name</b>	BARRETT DEVELOPMENT, LLC
<b>Address</b>	620 VETERANS MEMORIAL HIGHWAY SW	<b>City</b>	MABLETON
<b>Zip</b>	30126	<b>County</b>	COBB
<b>Technician Count</b>	7		

Model Year	Total	Fail	% Failed
1997	10	1	10.0%
1998	45	7	15.6%
1999	60	8	13.3%
2000	88	22	25.0%
2001	113	29	25.7%
2002	152	35	23.0%
2003	207	50	24.2%
2004	226	62	27.4%
2005	251	59	23.5%
2006	282	57	20.2%
2007	338	56	16.6%
2008	344	49	14.2%
2009	237	33	13.9%
2010	326	53	16.3%
2011	374	48	12.8%
2012	422	42	10.0%
2013	516	37	7.2%
2014	579	69	11.9%
2015	592	54	9.1%
2016	545	36	6.6%
2017	496	24	4.8%
2018	415	23	5.5%
2019	367	15	4.1%
2020	18	3	16.7%
2021	1	0	0.0%
<b>Total:</b>	<b>7,004</b>	<b>872</b>	<b>12.5%</b>

<b>Station ID</b>	GA100770	<b>Name</b>	HWY 5 CAR CARE INC
<b>Address</b>	2980 HIGHWAY 5	<b>City</b>	DOUGLASVILLE
<b>Zip</b>	30135	<b>County</b>	DOUGLAS
<b>Technician Count</b>	3		

Model Year	Total	Fail	% Failed
1998	42	9	21.4%
1999	51	11	21.6%
2000	97	15	15.5%
2001	66	10	15.2%
2002	97	23	23.7%
2003	168	49	29.2%
2004	201	38	18.9%
2005	215	43	20.0%
2006	260	52	20.0%
2007	320	66	20.6%
2008	320	55	17.2%
2009	222	43	19.4%
2010	308	50	16.2%
2011	349	48	13.8%
2012	452	45	10.0%
2013	503	56	11.1%
2014	503	39	7.8%
2015	555	46	8.3%
2016	566	35	6.2%
2017	603	30	5.0%
2018	489	17	3.5%
2019	527	16	3.0%
2020	20	1	5.0%
2021	4	0	0.0%
<b>Total:</b>	<b>6,938</b>	<b>797</b>	<b>11.5%</b>



**State of Georgia**  
**Inspection Station Information by Test Type - OBD**  
 Reporting Period: 01/01/2022 – 12/31/2022

**Station ID** GA100771  
**Address** 150 BURKE ST  
**Zip** 30281  
**Technician Count** 2

**Name** PRO MASTERS AUTOMOTIVE, LLC  
**City** STOCKBRIDGE  
**County** HENRY

Model Year	Total	Fail	% Failed
1997	2	0	0.0%
1998	15	4	26.7%
1999	26	3	11.5%
2000	43	3	7.0%
2001	39	6	15.4%
2002	64	18	28.1%
2003	68	20	29.4%
2004	60	9	15.0%
2005	54	9	16.7%
2006	75	18	24.0%
2007	93	19	20.4%
2008	80	8	10.0%
2009	62	11	17.7%
2010	78	11	14.1%
2011	99	11	11.1%
2012	126	13	10.3%
2013	143	16	11.2%
2014	148	12	8.1%
2015	158	11	7.0%
2016	177	6	3.4%
2017	176	7	4.0%
2018	178	10	5.6%
2019	183	6	3.3%
2021	3	0	0.0%
<b>Total:</b>	<b>2,150</b>	<b>231</b>	<b>10.7%</b>

**Station ID** GA100796  
**Address** 1959 METROPOLITAN PARKWAY  
**Zip** 30315  
**Technician Count** 2

**Name** RAW AUTO REPAIR/EMISSIONS  
**City** ATLANTA  
**County** FULTON

Model Year	Total	Fail	% Failed
1997	1	0	0.0%
1998	9	1	11.1%
1999	22	7	31.8%
2000	37	5	13.5%
2001	26	8	30.8%
2002	67	23	34.3%
2003	76	23	30.3%
2004	69	22	31.9%
2005	90	21	23.3%
2006	101	22	21.8%
2007	92	20	21.7%
2008	106	28	26.4%
2009	63	14	22.2%
2010	84	10	11.9%
2011	90	21	23.3%
2012	109	13	11.9%
2013	128	25	19.5%
2014	127	15	11.8%
2015	148	21	14.2%
2016	158	19	12.0%
2017	142	14	9.9%
2018	134	6	4.5%
2019	135	10	7.4%
2020	5	1	20.0%
<b>Total:</b>	<b>2,019</b>	<b>349</b>	<b>17.3%</b>



**State of Georgia**  
**Inspection Station Information by Test Type - OBD**  
 Reporting Period: 01/01/2022 – 12/31/2022

**Station ID** GA100798  
**Address** 1140 ROSWELL RD  
**Zip** 30062  
**Technician Count** 4

**Name** MASTERS AUTOMOTIVE  
**City** MARIETTA  
**County** COBB

Model Year	Total	Fail	% Failed
1997	4	0	0.0%
1998	26	6	23.1%
1999	43	7	16.3%
2000	46	6	13.0%
2001	46	9	19.6%
2002	56	5	8.9%
2003	92	17	18.5%
2004	102	16	15.7%
2005	122	14	11.5%
2006	152	24	15.8%
2007	197	22	11.2%
2008	198	24	12.1%
2009	130	13	10.0%
2010	163	14	8.6%
2011	226	13	5.8%
2012	223	18	8.1%
2013	263	17	6.5%
2014	297	19	6.4%
2015	292	21	7.2%
2016	222	11	5.0%
2017	252	21	8.3%
2018	262	16	6.1%
2019	322	21	6.5%
2020	25	0	0.0%
<b>Total:</b>	<b>3,761</b>	<b>334</b>	<b>8.9%</b>

**Station ID** GA100818  
**Address** 6410 BELLS FERRY RD  
**Zip** 30189  
**Technician Count** 15

**Name** BERHAN EMISSIONS, LLC  
**City** WOODSTOCK  
**County** CHEROKEE

Model Year	Total	Fail	% Failed
1997	17	8	47.1%
1998	124	26	21.0%
1999	158	35	22.2%
2000	206	33	16.0%
2001	249	80	32.1%
2002	319	68	21.3%
2003	365	79	21.6%
2004	481	99	20.6%
2005	489	96	19.6%
2006	557	85	15.3%
2007	678	113	16.7%
2008	591	75	12.7%
2009	441	65	14.7%
2010	619	72	11.6%
2011	695	55	7.9%
2012	822	61	7.4%
2013	1,141	96	8.4%
2014	1,098	61	5.6%
2015	1,188	65	5.5%
2016	1,235	76	6.2%
2017	1,236	55	4.5%
2018	1,077	49	4.6%
2019	1,017	25	2.5%
2020	61	2	3.3%
2021	1	0	0.0%
2022	1	0	0.0%
<b>Total:</b>	<b>14,866</b>	<b>1,479</b>	<b>9.9%</b>



**State of Georgia**  
**Inspection Station Information by Test Type - OBD**  
 Reporting Period: 01/01/2022 – 12/31/2022

**Station ID** GA100830  
**Address** 1585 ROSWELL RD  
**Zip** 30062  
**Technician Count** 4

**Name** A1 EMISSIONS INC  
**City** MARIETTA  
**County** COBB

Model Year	Total	Fail	% Failed
1997	3	1	33.3%
1998	100	16	16.0%
1999	154	25	16.2%
2000	222	31	14.0%
2001	229	44	19.2%
2002	310	57	18.4%
2003	360	69	19.2%
2004	415	69	16.6%
2005	546	98	18.0%
2006	585	84	14.4%
2007	677	89	13.2%
2008	741	75	10.1%
2009	499	47	9.4%
2010	737	70	9.5%
2011	848	58	6.8%
2012	1,034	72	7.0%
2013	1,133	77	6.8%
2014	1,099	63	5.7%
2015	1,126	79	7.0%
2016	1,094	70	6.4%
2017	821	27	3.3%
2018	804	29	3.6%
2019	678	19	2.8%
2020	28	0	0.0%
<b>Total:</b>	<b>14,243</b>	<b>1,269</b>	<b>8.9%</b>

**Station ID** GA100832  
**Address** 4978 COBB PARKWAY NW  
**Zip** 30101  
**Technician Count** 6

**Name** K.A.M.S. AUTO REPAIR INC  
**City** ACWORTH  
**County** COBB

Model Year	Total	Fail	% Failed
1997	1	0	0.0%
1998	2	0	0.0%
1999	6	1	16.7%
2000	6	1	16.7%
2001	14	3	21.4%
2002	14	2	14.3%
2003	10	1	10.0%
2004	14	4	28.6%
2005	19	4	21.1%
2006	19	1	5.3%
2007	31	5	16.1%
2008	32	4	12.5%
2009	15	0	0.0%
2010	19	1	5.3%
2011	29	2	6.9%
2012	27	0	0.0%
2013	35	5	14.3%
2014	37	2	5.4%
2015	35	3	8.6%
2016	40	1	2.5%
2017	52	1	1.9%
2018	33	0	0.0%
2019	42	0	0.0%
2020	3	0	0.0%
<b>Total:</b>	<b>535</b>	<b>41</b>	<b>7.7%</b>



**State of Georgia**  
**Inspection Station Information by Test Type - OBD**  
 Reporting Period: 01/01/2022 – 12/31/2022

**Station ID** GA100833  
**Address** 2202 LOGANVILLE HWY  
**Zip** 30017  
**Technician Count** 5

**Name** GRAYSON EMISSIONS LLC  
**City** GRAYSON  
**County** GWINNETT

Model Year	Total	Fail	% Failed
1997	4	1	25.0%
1998	95	17	17.9%
1999	146	23	15.8%
2000	147	15	10.2%
2001	190	39	20.5%
2002	288	49	17.0%
2003	366	48	13.1%
2004	389	63	16.2%
2005	497	53	10.7%
2006	551	69	12.5%
2007	695	74	10.7%
2008	670	68	10.2%
2009	454	49	10.8%
2010	651	61	9.4%
2011	784	54	6.9%
2012	952	87	9.1%
2013	1,123	75	6.7%
2014	1,102	56	5.1%
2015	1,246	65	5.2%
2016	1,286	47	3.7%
2017	1,288	49	3.8%
2018	1,169	24	2.1%
2019	1,171	27	2.3%
2020	48	1	2.1%
2021	11	0	0.0%
<b>Total:</b>	<b>15,323</b>	<b>1,114</b>	<b>7.3%</b>

**Station ID** GA100841  
**Address** 2807 SIMPSON CIR  
**Zip** 30071  
**Technician Count** 2

**Name** J & M AUTO CENTER  
**City** NORCROSS  
**County** GWINNETT

Model Year	Total	Fail	% Failed
1997	1	0	0.0%
1998	16	1	6.3%
1999	20	3	15.0%
2000	37	2	5.4%
2001	48	6	12.5%
2002	43	4	9.3%
2003	73	7	9.6%
2004	89	12	13.5%
2005	82	5	6.1%
2006	79	6	7.6%
2007	100	6	6.0%
2008	86	8	9.3%
2009	58	6	10.3%
2010	48	5	10.4%
2011	63	4	6.4%
2012	89	4	4.5%
2013	82	2	2.4%
2014	116	5	4.3%
2015	113	5	4.4%
2016	93	1	1.1%
2017	82	4	4.9%
2018	65	2	3.1%
2019	43	2	4.7%
2020	1	0	0.0%
<b>Total:</b>	<b>1,527</b>	<b>100</b>	<b>6.5%</b>



**State of Georgia**  
**Inspection Station Information by Test Type - OBD**  
 Reporting Period: 01/01/2022 – 12/31/2022

**Station ID** GA100851  
**Address** 1668 HOWELL MILL ROAD  
**Zip** 30318  
**Technician Count** 4

**Name** BRAXTON AUTOMOTIVE GROUP INC  
**City** ATLANTA  
**County** FULTON

Model Year	Total	Fail	% Failed
1998	2	0	0.0%
2000	1	0	0.0%
2001	5	3	60.0%
2002	5	1	20.0%
2003	2	0	0.0%
2004	4	0	0.0%
2005	4	0	0.0%
2006	7	0	0.0%
2007	7	0	0.0%
2008	6	0	0.0%
2009	10	0	0.0%
2010	8	0	0.0%
2011	12	0	0.0%
2012	15	2	13.3%
2013	19	2	10.5%
2014	14	0	0.0%
2015	19	0	0.0%
2016	15	0	0.0%
2017	8	0	0.0%
2018	11	0	0.0%
2019	7	0	0.0%
<b>Total:</b>	<b>181</b>	<b>8</b>	<b>4.4%</b>

**Station ID** GA100852  
**Address** 3798-D BUFORD DR  
**Zip** 30519  
**Technician Count** 7

**Name** CAR REPAIR EMISSION  
**City** BUFORD  
**County** GWINNETT

Model Year	Total	Fail	% Failed
1997	3	0	0.0%
1998	56	7	12.5%
1999	70	6	8.6%
2000	88	5	5.7%
2001	91	18	19.8%
2002	127	17	13.4%
2003	181	19	10.5%
2004	228	34	14.9%
2005	220	20	9.1%
2006	294	21	7.1%
2007	374	28	7.5%
2008	447	27	6.0%
2009	300	17	5.7%
2010	535	23	4.3%
2011	874	37	4.2%
2012	1,230	36	2.9%
2013	1,698	32	1.9%
2014	1,939	37	1.9%
2015	2,543	36	1.4%
2016	3,349	47	1.4%
2017	3,855	58	1.5%
2018	4,658	42	0.9%
2019	6,410	42	0.7%
2020	940	10	1.1%
<b>Total:</b>	<b>30,510</b>	<b>619</b>	<b>2.0%</b>





**State of Georgia**  
**Inspection Station Information by Test Type - OBD**  
 Reporting Period: 01/01/2022 – 12/31/2022

**Station ID** GA100855  
**Address** 2761 EVANSMILL RD  
**Zip** 30058  
**Technician Count** 5

**Name** LOLO EMISSIONS LLC  
**City** LITHONIA  
**County** DEKALB

Model Year	Total	Fail	% Failed
1997	14	3	21.4%
1998	87	12	13.8%
1999	131	30	22.9%
2000	177	46	26.0%
2001	165	45	27.3%
2002	228	50	21.9%
2003	317	72	22.7%
2004	333	76	22.8%
2005	347	98	28.2%
2006	391	90	23.0%
2007	477	111	23.3%
2008	454	83	18.3%
2009	307	58	18.9%
2010	341	69	20.2%
2011	419	70	16.7%
2012	454	52	11.5%
2013	538	63	11.7%
2014	538	55	10.2%
2015	578	61	10.6%
2016	526	59	11.2%
2017	567	28	4.9%
2018	475	25	5.3%
2019	430	16	3.7%
2020	15	1	6.7%
2021	2	0	0.0%
2022	1	0	0.0%
<b>Total:</b>	<b>8,312</b>	<b>1,273</b>	<b>15.3%</b>

**Station ID** GA100857  
**Address** 1280 ALPHARETTA ST  
**Zip** 30075  
**Technician Count** 3

**Name** FIVE BROTHERS AUTOMOTIVE LLC  
**City** ROSWELL  
**County** FULTON

Model Year	Total	Fail	% Failed
1998	1	0	0.0%
1999	2	1	50.0%
2000	1	0	0.0%
2001	1	0	0.0%
2002	5	1	20.0%
2003	4	0	0.0%
2004	11	3	27.3%
2005	13	1	7.7%
2006	13	3	23.1%
2007	16	0	0.0%
2008	27	2	7.4%
2009	13	0	0.0%
2010	33	0	0.0%
2011	40	0	0.0%
2012	40	0	0.0%
2013	52	2	3.9%
2014	55	3	5.5%
2015	47	1	2.1%
2016	29	1	3.5%
2017	38	1	2.6%
2018	19	0	0.0%
2019	33	4	12.1%
<b>Total:</b>	<b>493</b>	<b>23</b>	<b>4.7%</b>



**State of Georgia**  
**Inspection Station Information by Test Type - OBD**  
 Reporting Period: 01/01/2022 – 12/31/2022

**Station ID** GA100864  
**Address** 55 MARS HILL ROAD  
**Zip** 30127  
**Technician Count** 5

**Name** LOST MOUNTAIN EXPRESS LUBE  
**City** POWDER SPRINGS  
**County** COBB

Model Year	Total	Fail	% Failed
1997	1	0	0.0%
1998	21	5	23.8%
1999	22	1	4.6%
2000	34	6	17.7%
2001	40	7	17.5%
2002	67	11	16.4%
2003	60	3	5.0%
2004	82	13	15.9%
2005	91	17	18.7%
2006	82	7	8.5%
2007	115	10	8.7%
2008	118	14	11.9%
2009	66	2	3.0%
2010	93	8	8.6%
2011	191	20	10.5%
2012	161	13	8.1%
2013	196	12	6.1%
2014	233	15	6.4%
2015	270	15	5.6%
2016	284	12	4.2%
2017	246	9	3.7%
2018	258	4	1.6%
2019	227	3	1.3%
2020	11	0	0.0%
<b>Total:</b>	<b>2,969</b>	<b>207</b>	<b>7.0%</b>

**Station ID** GA100867  
**Address** 310 PEACHTREE INDUSTRIAL BLVD  
**Zip** 30024  
**Technician Count** 6

**Name** AA EMISSIONS  
**City** SUWANEE  
**County** GWINNETT

Model Year	Total	Fail	% Failed
1997	1	0	0.0%
1998	23	1	4.4%
1999	21	4	19.1%
2000	30	1	3.3%
2001	41	14	34.2%
2002	70	9	12.9%
2003	74	11	14.9%
2004	92	10	10.9%
2005	124	17	13.7%
2006	128	15	11.7%
2007	177	24	13.6%
2008	184	10	5.4%
2009	120	8	6.7%
2010	198	17	8.6%
2011	232	18	7.8%
2012	313	27	8.6%
2013	398	15	3.8%
2014	405	11	2.7%
2015	485	20	4.1%
2016	469	17	3.6%
2017	500	28	5.6%
2018	468	14	3.0%
2019	497	9	1.8%
2020	8	0	0.0%
<b>Total:</b>	<b>5,058</b>	<b>300</b>	<b>5.9%</b>



**State of Georgia**  
**Inspection Station Information by Test Type - OBD**  
**Reporting Period: 01/01/2022 – 12/31/2022**

**Station ID** GA100868  
**Address** 2904 HOLCOMB BRIDGE ROAD  
**Zip** 30022  
**Technician Count** 7

**Name** MR. CLEAN CAR WASH OF ROSWELL  
**City** ALPHARETTA  
**County** FULTON

Model Year	Total	Fail	% Failed
1998	4	1	25.0%
1999	6	0	0.0%
2000	6	2	33.3%
2001	12	1	8.3%
2002	16	2	12.5%
2003	20	5	25.0%
2004	8	0	0.0%
2005	15	2	13.3%
2006	26	4	15.4%
2007	36	3	8.3%
2008	38	1	2.6%
2009	18	0	0.0%
2010	43	6	14.0%
2011	47	5	10.6%
2012	59	3	5.1%
2013	79	6	7.6%
2014	75	4	5.3%
2015	63	1	1.6%
2016	96	5	5.2%
2017	99	5	5.1%
2018	69	3	4.4%
2019	77	1	1.3%
2020	1	0	0.0%
2021	1	0	0.0%
<b>Total:</b>	<b>914</b>	<b>60</b>	<b>6.6%</b>

**Station ID** GA100870  
**Address** 3096 CAMPBELLTON ROAD SOUTHWEST  
**Zip** 30311  
**Technician Count** 3

**Name** GORDONS AUTOMOTIVE  
**City** ATLANTA  
**County** FULTON

Model Year	Total	Fail	% Failed
1997	9	0	0.0%
1998	32	10	31.3%
1999	55	18	32.7%
2000	63	18	28.6%
2001	74	30	40.5%
2002	92	27	29.4%
2003	108	38	35.2%
2004	111	24	21.6%
2005	124	37	29.8%
2006	135	35	25.9%
2007	179	39	21.8%
2008	148	28	18.9%
2009	92	11	12.0%
2010	153	32	20.9%
2011	149	19	12.8%
2012	193	26	13.5%
2013	236	31	13.1%
2014	214	20	9.4%
2015	264	29	11.0%
2016	237	32	13.5%
2017	200	12	6.0%
2018	183	8	4.4%
2019	160	13	8.1%
2020	5	0	0.0%
<b>Total:</b>	<b>3,216</b>	<b>537</b>	<b>16.7%</b>



**State of Georgia**  
**Inspection Station Information by Test Type - OBD**  
 Reporting Period: 01/01/2022 – 12/31/2022

**Station ID** GA100872  
**Address** 6162 COVINGTON HWY  
**Zip** 30058  
**Technician Count** 9

**Name** BLUE SKY EMISSIONS INC  
**City** LITHONIA  
**County** DEKALB

Model Year	Total	Fail	% Failed
1997	6	1	16.7%
1998	193	29	15.0%
1999	319	41	12.9%
2000	327	50	15.3%
2001	381	79	20.7%
2002	527	97	18.4%
2003	630	121	19.2%
2004	693	119	17.2%
2005	721	119	16.5%
2006	948	150	15.8%
2007	1,154	172	14.9%
2008	1,129	154	13.6%
2009	752	100	13.3%
2010	944	119	12.6%
2011	1,195	125	10.5%
2012	1,325	136	10.3%
2013	1,503	148	9.9%
2014	1,563	101	6.5%
2015	1,775	109	6.1%
2016	1,724	96	5.6%
2017	1,750	62	3.5%
2018	1,476	39	2.6%
2019	1,396	40	2.9%
2020	24	1	4.2%
<b>Total:</b>	<b>22,455</b>	<b>2,208</b>	<b>9.8%</b>

**Station ID** GA100885  
**Address** 8870 TARA BLVD  
**Zip** 30236  
**Technician Count** 5

**Name** SPEEDEMISSIONS, INC.  
**City** JONESBORO  
**County** CLAYTON

Model Year	Total	Fail	% Failed
1997	1	0	0.0%
1998	61	5	8.2%
1999	101	17	16.8%
2000	114	22	19.3%
2001	143	41	28.7%
2002	201	49	24.4%
2003	211	39	18.5%
2004	219	45	20.6%
2005	262	61	23.3%
2006	269	65	24.2%
2007	315	46	14.6%
2008	315	57	18.1%
2009	208	38	18.3%
2010	292	46	15.8%
2011	250	34	13.6%
2012	362	40	11.1%
2013	411	33	8.0%
2014	399	30	7.5%
2015	480	42	8.8%
2016	437	22	5.0%
2017	436	27	6.2%
2018	377	26	6.9%
2019	361	14	3.9%
2020	7	0	0.0%
<b>Total:</b>	<b>6,232</b>	<b>799</b>	<b>12.8%</b>



**State of Georgia**  
**Inspection Station Information by Test Type - OBD**  
 Reporting Period: 01/01/2022 – 12/31/2022

**Station ID** GA100886  
**Address** 1552 HIGHWAY 85 SOUTH  
**Zip** 30215  
**Technician Count** 6

**Name** SPEEDEMISSIONS, INC.  
**City** FAYETTEVILLE  
**County** FAYETTE

Model Year	Total	Fail	% Failed
1998	57	12	21.1%
1999	53	4	7.6%
2000	86	10	11.6%
2001	98	20	20.4%
2002	117	16	13.7%
2003	129	16	12.4%
2004	166	26	15.7%
2005	160	27	16.9%
2006	156	10	6.4%
2007	194	13	6.7%
2008	172	13	7.6%
2009	116	7	6.0%
2010	165	9	5.5%
2011	233	12	5.2%
2012	224	9	4.0%
2013	307	12	3.9%
2014	326	8	2.5%
2015	340	17	5.0%
2016	369	5	1.4%
2017	355	9	2.5%
2018	317	4	1.3%
2019	354	1	0.3%
2020	12	0	0.0%
<b>Total:</b>	<b>4,506</b>	<b>260</b>	<b>5.8%</b>

**Station ID** GA100887  
**Address** 450 GLYNN ST N  
**Zip** 30214  
**Technician Count** 8

**Name** SPEEDEMISSIONS, INC.  
**City** FAYETTEVILLE  
**County** FAYETTE

Model Year	Total	Fail	% Failed
1997	5	1	20.0%
1998	69	8	11.6%
1999	79	13	16.5%
2000	108	14	13.0%
2001	123	18	14.6%
2002	170	26	15.3%
2003	232	45	19.3%
2004	242	34	14.1%
2005	295	44	14.9%
2006	307	43	14.0%
2007	385	35	9.1%
2008	408	37	9.1%
2009	290	20	6.9%
2010	456	33	7.2%
2011	523	22	4.2%
2012	587	33	5.6%
2013	736	30	4.1%
2014	894	34	3.8%
2015	1,009	34	3.4%
2016	1,386	33	2.4%
2017	2,201	59	2.7%
2018	3,034	50	1.7%
2019	4,096	47	1.2%
2020	500	5	1.0%
<b>Total:</b>	<b>18,135</b>	<b>718</b>	<b>4.0%</b>



**State of Georgia**  
**Inspection Station Information by Test Type - OBD**  
 Reporting Period: 01/01/2022 – 12/31/2022

**Station ID** GA100888  
**Address** 610 LANIER AVE W  
**Zip** 30214  
**Technician Count** 8

**Name** SPEEDMISSIONS, INC.  
**City** FAYETTEVILLE  
**County** FAYETTE

Model Year	Total	Fail	% Failed
1997	6	3	50.0%
1998	50	7	14.0%
1999	66	13	19.7%
2000	121	10	8.3%
2001	136	38	27.9%
2002	189	45	23.8%
2003	231	46	19.9%
2004	235	39	16.6%
2005	272	41	15.1%
2006	300	37	12.3%
2007	330	42	12.7%
2008	312	37	11.9%
2009	257	31	12.1%
2010	344	15	4.4%
2011	399	32	8.0%
2012	510	33	6.5%
2013	628	36	5.7%
2014	609	24	3.9%
2015	728	35	4.8%
2016	752	26	3.5%
2017	739	21	2.8%
2018	709	21	3.0%
2019	664	18	2.7%
2020	13	0	0.0%
2021	1	0	0.0%
<b>Total:</b>	<b>8,601</b>	<b>650</b>	<b>7.6%</b>

**Station ID** GA100889  
**Address** 5021 ROOSEVELT HIGHWAY  
**Zip** 30291  
**Technician Count** 11

**Name** SPEEDMISSIONS, INC.  
**City** UNION CITY  
**County** FULTON

Model Year	Total	Fail	% Failed
1997	9	4	44.4%
1998	122	30	24.6%
1999	167	30	18.0%
2000	300	60	20.0%
2001	278	65	23.4%
2002	339	74	21.8%
2003	411	95	23.1%
2004	501	91	18.2%
2005	484	96	19.8%
2006	642	119	18.5%
2007	787	145	18.4%
2008	718	123	17.1%
2009	461	77	16.7%
2010	672	72	10.7%
2011	846	85	10.1%
2012	943	109	11.6%
2013	1,117	89	8.0%
2014	1,174	86	7.3%
2015	1,408	88	6.3%
2016	1,383	88	6.4%
2017	1,367	54	4.0%
2018	1,254	42	3.4%
2019	1,261	42	3.3%
2020	41	0	0.0%
<b>Total:</b>	<b>16,685</b>	<b>1,764</b>	<b>10.6%</b>



**State of Georgia**  
**Inspection Station Information by Test Type - OBD**  
 Reporting Period: 01/01/2022 – 12/31/2022

**Station ID** GA100894  
**Address** 2527 MARIETTA HWY  
**Zip** 30114  
**Technician Count** 3

**Name** INTERNATIONAL AUTO SALES & SERVICE  
**City** CANTON  
**County** CHEROKEE

Model Year	Total	Fail	% Failed
1997	4	1	25.0%
1998	26	2	7.7%
1999	45	11	24.4%
2000	60	9	15.0%
2001	59	9	15.3%
2002	86	23	26.7%
2003	101	15	14.9%
2004	110	18	16.4%
2005	101	16	15.8%
2006	134	29	21.6%
2007	140	16	11.4%
2008	141	15	10.6%
2009	82	10	12.2%
2010	136	16	11.8%
2011	167	19	11.4%
2012	160	10	6.3%
2013	181	21	11.6%
2014	150	11	7.3%
2015	163	11	6.8%
2016	160	8	5.0%
2017	173	2	1.2%
2018	170	3	1.8%
2019	121	4	3.3%
2020	4	0	0.0%
<b>Total:</b>	<b>2,674</b>	<b>279</b>	<b>10.4%</b>

**Station ID** GA100906  
**Address** 4475 WALT STEPHENS ROAD  
**Zip** 30281  
**Technician Count** 7

**Name** SUN EMISSION  
**City** STOCKBRIDGE  
**County** HENRY

Model Year	Total	Fail	% Failed
1996	1	1	100.0%
1997	7	1	14.3%
1998	95	16	16.8%
1999	146	33	22.6%
2000	204	44	21.6%
2001	224	69	30.8%
2002	293	56	19.1%
2003	347	67	19.3%
2004	400	72	18.0%
2005	438	95	21.7%
2006	558	112	20.1%
2007	658	107	16.3%
2008	664	111	16.7%
2009	416	50	12.0%
2010	653	68	10.4%
2011	657	56	8.5%
2012	794	81	10.2%
2013	1,059	101	9.5%
2014	1,016	88	8.7%
2015	1,184	107	9.0%
2016	1,106	69	6.2%
2017	1,196	78	6.5%
2018	1,046	36	3.4%
2019	999	33	3.3%
2020	32	0	0.0%
2021	2	0	0.0%
<b>Total:</b>	<b>14,195</b>	<b>1,551</b>	<b>10.9%</b>



**State of Georgia**  
**Inspection Station Information by Test Type - OBD**  
 Reporting Period: 01/01/2022 – 12/31/2022

**Station ID** GA100908  
**Address** 1012 PREMIERE WAY  
**Zip** 30252  
**Technician Count** 3

**Name** RACETRACK FASTLUBE LLC  
**City** MCDONOUGH  
**County** HENRY

Model Year	Total	Fail	% Failed
1997	1	0	0.0%
1998	21	2	9.5%
1999	33	3	9.1%
2000	47	6	12.8%
2001	55	11	20.0%
2002	69	12	17.4%
2003	84	16	19.1%
2004	96	11	11.5%
2005	110	16	14.6%
2006	134	27	20.2%
2007	163	25	15.3%
2008	143	19	13.3%
2009	112	11	9.8%
2010	152	18	11.8%
2011	169	15	8.9%
2012	186	14	7.5%
2013	241	18	7.5%
2014	242	17	7.0%
2015	305	13	4.3%
2016	303	9	3.0%
2017	319	9	2.8%
2018	323	10	3.1%
2019	250	4	1.6%
2020	5	0	0.0%
<b>Total:</b>	<b>3,563</b>	<b>286</b>	<b>8.0%</b>

**Station ID** GA100913  
**Address** 2730 TOWN CENTER DR.  
**Zip** 30144  
**Technician Count** 5

**Name** MIDAS AUTO SERVICE CENTER  
**City** KENNESAW  
**County** COBB

Model Year	Total	Fail	% Failed
1999	4	1	25.0%
2000	1	0	0.0%
2001	1	0	0.0%
2002	2	0	0.0%
2003	3	0	0.0%
2004	1	0	0.0%
2005	2	0	0.0%
2006	4	0	0.0%
2007	4	0	0.0%
2008	2	1	50.0%
2009	3	1	33.3%
2010	4	0	0.0%
2011	4	0	0.0%
2012	10	1	10.0%
2013	8	1	12.5%
2014	5	0	0.0%
2015	5	0	0.0%
2016	10	0	0.0%
2017	10	0	0.0%
2018	3	0	0.0%
2019	7	1	14.3%
2020	1	0	0.0%
2021	1	0	0.0%
<b>Total:</b>	<b>95</b>	<b>6</b>	<b>6.3%</b>





**State of Georgia**  
**Inspection Station Information by Test Type - OBD**  
 Reporting Period: 01/01/2022 – 12/31/2022

**Station ID** GA100925  
**Address** 950 INDIAN TRAIL ROAD NW  
**Zip** 30047  
**Technician Count** 5

**Name** SCENIC EMISSIONS LLC  
**City** LILBURN  
**County** GWINNETT

Model Year	Total	Fail	% Failed
1997	5	2	40.0%
1998	67	8	11.9%
1999	97	15	15.5%
2000	196	40	20.4%
2001	172	46	26.7%
2002	203	47	23.2%
2003	242	58	24.0%
2004	263	47	17.9%
2005	303	66	21.8%
2006	329	62	18.8%
2007	425	68	16.0%
2008	359	57	15.9%
2009	253	28	11.1%
2010	333	41	12.3%
2011	356	32	9.0%
2012	397	47	11.8%
2013	388	31	8.0%
2014	413	26	6.3%
2015	461	28	6.1%
2016	443	26	5.9%
2017	411	20	4.9%
2018	382	8	2.1%
2019	350	12	3.4%
2020	10	0	0.0%
2021	1	0	0.0%
<b>Total:</b>	<b>6,859</b>	<b>815</b>	<b>11.9%</b>

**Station ID** GA100930  
**Address** 3635 BUFORD HYW  
**Zip** 30096  
**Technician Count** 4

**Name** OZONE EMISSION INC  
**City** DULUTH  
**County** GWINNETT

Model Year	Total	Fail	% Failed
1997	1	1	100.0%
1998	114	18	15.8%
1999	173	25	14.5%
2000	236	45	19.1%
2001	303	69	22.8%
2002	342	54	15.8%
2003	493	77	15.6%
2004	598	97	16.2%
2005	673	94	14.0%
2006	656	89	13.6%
2007	900	118	13.1%
2008	861	106	12.3%
2009	606	66	10.9%
2010	823	74	9.0%
2011	974	91	9.3%
2012	1,072	89	8.3%
2013	1,240	73	5.9%
2014	1,217	62	5.1%
2015	1,353	53	3.9%
2016	1,316	46	3.5%
2017	1,307	47	3.6%
2018	1,117	17	1.5%
2019	1,090	14	1.3%
2020	37	2	5.4%
<b>Total:</b>	<b>17,502</b>	<b>1,427</b>	<b>8.2%</b>



**State of Georgia**  
**Inspection Station Information by Test Type - OBD**  
 Reporting Period: 01/01/2022 – 12/31/2022

**Station ID** GA100934  
**Address** 3426 S COBB DRIVE SE  
**Zip** 30080  
**Technician Count** 3

**Name** EXPRESS OIL CHANGE, LLC  
**City** SMYRNA  
**County** COBB

Model Year	Total	Fail	% Failed
1999	7	2	28.6%
2000	2	0	0.0%
2001	5	0	0.0%
2002	6	0	0.0%
2003	4	0	0.0%
2004	12	2	16.7%
2005	4	1	25.0%
2006	14	2	14.3%
2007	12	1	8.3%
2008	14	1	7.1%
2009	11	6	54.6%
2010	9	0	0.0%
2011	13	0	0.0%
2012	27	2	7.4%
2013	18	1	5.6%
2014	21	0	0.0%
2015	23	3	13.0%
2016	32	3	9.4%
2017	32	1	3.1%
2018	22	0	0.0%
2019	20	0	0.0%
2020	2	0	0.0%
<b>Total:</b>	<b>310</b>	<b>25</b>	<b>8.1%</b>

**Station ID** GA100936  
**Address** 3209 COBB PKWY NW  
**Zip** 30152  
**Technician Count** 3

**Name** EXPRESS OIL CHANGE, LLC  
**City** KENNESAW  
**County** COBB

Model Year	Total	Fail	% Failed
2000	2	0	0.0%
2004	3	1	33.3%
2005	3	0	0.0%
2006	1	0	0.0%
2007	3	0	0.0%
2008	9	0	0.0%
2009	3	0	0.0%
2010	2	1	50.0%
2011	5	0	0.0%
2012	9	0	0.0%
2013	11	1	9.1%
2014	10	0	0.0%
2015	10	0	0.0%
2016	5	0	0.0%
2017	12	0	0.0%
2018	6	0	0.0%
2019	7	0	0.0%
<b>Total:</b>	<b>101</b>	<b>3</b>	<b>3.0%</b>



**State of Georgia**  
**Inspection Station Information by Test Type - OBD**  
 Reporting Period: 01/01/2022 – 12/31/2022

**Station ID** GA100938  
**Address** 1799 BRIARCLIFF ROAD SPC Z1  
**Zip** 30306  
**Technician Count** 18

**Name** ALL SEASON EMISSION  
**City** ATLANTA  
**County** FULTON

Model Year	Total	Fail	% Failed
1997	2	0	0.0%
1998	33	5	15.2%
1999	67	14	20.9%
2000	79	9	11.4%
2001	100	18	18.0%
2002	113	20	17.7%
2003	164	30	18.3%
2004	199	32	16.1%
2005	232	26	11.2%
2006	313	38	12.1%
2007	334	37	11.1%
2008	366	28	7.7%
2009	292	23	7.9%
2010	409	29	7.1%
2011	508	32	6.3%
2012	609	49	8.1%
2013	797	52	6.5%
2014	851	61	7.2%
2015	994	46	4.6%
2016	939	57	6.1%
2017	980	47	4.8%
2018	901	37	4.1%
2019	898	43	4.8%
2020	23	0	0.0%
2021	1	0	0.0%
<b>Total:</b>	<b>10,204</b>	<b>733</b>	<b>7.2%</b>

**Station ID** GA100949  
**Address** 3540 PEACHTREE INDUSTRIAL BOULEVARD  
**Zip** 30096  
**Technician Count** 9

**Name** VALVOLINE EXPRESS CARE  
**City** DULUTH  
**County** GWINNETT

Model Year	Total	Fail	% Failed
1998	12	0	0.0%
1999	22	5	22.7%
2000	21	1	4.8%
2001	30	3	10.0%
2002	44	12	27.3%
2003	43	10	23.3%
2004	61	10	16.4%
2005	66	11	16.7%
2006	92	13	14.1%
2007	97	12	12.4%
2008	97	11	11.3%
2009	80	7	8.8%
2010	111	9	8.1%
2011	132	9	6.8%
2012	151	17	11.3%
2013	175	9	5.1%
2014	197	12	6.1%
2015	243	20	8.2%
2016	246	18	7.3%
2017	211	11	5.2%
2018	203	4	2.0%
2019	236	3	1.3%
2020	4	0	0.0%
<b>Total:</b>	<b>2,574</b>	<b>207</b>	<b>8.0%</b>



**State of Georgia**  
**Inspection Station Information by Test Type - OBD**  
 Reporting Period: 01/01/2022 – 12/31/2022

<b>Station ID</b>	GA100962	<b>Name</b>	PERFORMANCE TIRE & AUTO OF
<b>Address</b>	7414 DAVIDSON CIRCLE EAST	<b>City</b>	STOCKBRIDGE
<b>Zip</b>	30281	<b>County</b>	FULTON
<b>Technician Count</b>	4		

Model Year	Total	Fail	% Failed
1997	10	0	0.0%
1998	32	3	9.4%
1999	46	9	19.6%
2000	66	8	12.1%
2001	54	9	16.7%
2002	88	10	11.4%
2003	90	10	11.1%
2004	144	23	16.0%
2005	146	28	19.2%
2006	148	19	12.8%
2007	200	26	13.0%
2008	184	18	9.8%
2009	147	24	16.3%
2010	186	14	7.5%
2011	252	24	9.5%
2012	283	19	6.7%
2013	325	17	5.2%
2014	369	12	3.3%
2015	364	10	2.8%
2016	350	14	4.0%
2017	371	10	2.7%
2018	304	10	3.3%
2019	297	2	0.7%
2020	51	1	2.0%
2021	2	0	0.0%
<b>Total:</b>	<b>4,509</b>	<b>320</b>	<b>7.1%</b>

<b>Station ID</b>	GA100965	<b>Name</b>	MIDAS AUTO SERVICE CENTER
<b>Address</b>	1764 COBB PARKWAY S	<b>City</b>	MARIETTA
<b>Zip</b>	30060	<b>County</b>	COBB
<b>Technician Count</b>	4		

Model Year	Total	Fail	% Failed
2000	1	0	0.0%
2001	1	0	0.0%
2002	2	0	0.0%
2003	1	0	0.0%
2004	5	3	60.0%
2005	3	1	33.3%
2006	6	0	0.0%
2007	4	0	0.0%
2008	3	0	0.0%
2009	1	0	0.0%
2010	3	0	0.0%
2011	2	0	0.0%
2012	3	0	0.0%
2013	5	0	0.0%
2014	4	0	0.0%
2015	4	0	0.0%
2016	12	0	0.0%
2017	5	0	0.0%
2018	7	0	0.0%
2019	18	3	16.7%
2020	2	0	0.0%
<b>Total:</b>	<b>92</b>	<b>7</b>	<b>7.6%</b>



**State of Georgia**  
**Inspection Station Information by Test Type - OBD**  
 Reporting Period: 01/01/2022 – 12/31/2022

**Station ID** GA100973  
**Address** 1550 MANSELL ROAD  
**Zip** 30009  
**Technician Count** 6

**Name** NALLEY VOLKSWAGEN OF ALPHARETTA  
**City** ALPHARETTA  
**County** FULTON

Model Year	Total	Fail	% Failed
2000	1	0	0.0%
2002	1	0	0.0%
2003	5	1	20.0%
2004	7	0	0.0%
2005	3	0	0.0%
2006	9	4	44.4%
2007	11	2	18.2%
2008	10	0	0.0%
2009	11	2	18.2%
2010	8	0	0.0%
2011	22	1	4.6%
2012	31	1	3.2%
2013	42	6	14.3%
2014	40	3	7.5%
2015	50	1	2.0%
2016	60	1	1.7%
2017	77	4	5.2%
2018	83	4	4.8%
2019	203	7	3.5%
2020	3	0	0.0%
<b>Total:</b>	<b>677</b>	<b>37</b>	<b>5.5%</b>

**Station ID** GA100974  
**Address** 1636 DOGWOOD DR SE  
**Zip** 30013  
**Technician Count** 4

**Name** COURTESY FORD INC  
**City** CONYERS  
**County** ROCKDALE

Model Year	Total	Fail	% Failed
1998	5	0	0.0%
1999	3	0	0.0%
2000	3	1	33.3%
2002	7	0	0.0%
2003	6	1	16.7%
2004	2	1	50.0%
2005	1	0	0.0%
2006	7	2	28.6%
2007	7	1	14.3%
2008	3	0	0.0%
2009	8	0	0.0%
2010	7	2	28.6%
2011	19	3	15.8%
2012	23	3	13.0%
2013	35	2	5.7%
2014	39	4	10.3%
2015	41	3	7.3%
2016	72	8	11.1%
2017	71	4	5.6%
2018	126	5	4.0%
2019	217	12	5.5%
2020	18	1	5.6%
<b>Total:</b>	<b>720</b>	<b>53</b>	<b>7.4%</b>



**State of Georgia**  
**Inspection Station Information by Test Type - OBD**  
 Reporting Period: 01/01/2022 – 12/31/2022

**Station ID** GA100989  
**Address** 12910 HWY 92/SUITE100  
**Zip** 30188  
**Technician Count** 9

**Name** LILLY'S CLEAN AIR  
**City** WOODSTOCK  
**County** CHEROKEE

Model Year	Total	Fail	% Failed
1997	5	1	20.0%
1998	72	11	15.3%
1999	115	10	8.7%
2000	182	17	9.3%
2001	173	26	15.0%
2002	202	19	9.4%
2003	239	24	10.0%
2004	331	37	11.2%
2005	353	28	7.9%
2006	416	28	6.7%
2007	533	31	5.8%
2008	512	28	5.5%
2009	359	19	5.3%
2010	556	25	4.5%
2011	757	35	4.6%
2012	935	37	4.0%
2013	1,218	42	3.5%
2014	1,255	34	2.7%
2015	1,441	35	2.4%
2016	1,397	30	2.2%
2017	1,530	22	1.4%
2018	1,258	12	1.0%
2019	1,299	10	0.8%
2020	204	3	1.5%
2021	4	0	0.0%
<b>Total:</b>	<b>15,346</b>	<b>564</b>	<b>3.7%</b>

**Station ID** GA100990  
**Address** 3033 LAWRENCEVILLE SUWANEE ROAD  
**Zip** 30024  
**Technician Count** 3

**Name** SUWANEE CHEVRON FOOD MART  
**City** SUWANEE  
**County** GWINNETT

Model Year	Total	Fail	% Failed
1997	1	0	0.0%
1998	52	8	15.4%
1999	87	8	9.2%
2000	153	12	7.8%
2001	104	25	24.0%
2002	176	25	14.2%
2003	225	32	14.2%
2004	294	40	13.6%
2005	298	33	11.1%
2006	341	45	13.2%
2007	458	46	10.0%
2008	480	37	7.7%
2009	322	21	6.5%
2010	446	23	5.2%
2011	552	42	7.6%
2012	648	41	6.3%
2013	729	27	3.7%
2014	822	26	3.2%
2015	960	35	3.7%
2016	942	29	3.1%
2017	907	24	2.7%
2018	841	22	2.6%
2019	773	9	1.2%
2020	31	1	3.2%
<b>Total:</b>	<b>10,642</b>	<b>611</b>	<b>5.7%</b>



**State of Georgia**  
**Inspection Station Information by Test Type - OBD**  
 Reporting Period: 01/01/2022 – 12/31/2022

**Station ID** GA101006  
**Address** 820 HOLCOMB BRIDGE ROAD  
**Zip** 30076  
**Technician Count** 2

**Name** MIDAS AUTO SERVICE CENTER  
**City** ROSWELL  
**County** FULTON

Model Year	Total	Fail	% Failed
1997	1	0	0.0%
1998	2	0	0.0%
1999	2	0	0.0%
2000	1	0	0.0%
2001	1	0	0.0%
2002	3	1	33.3%
2003	4	0	0.0%
2004	13	5	38.5%
2005	4	2	50.0%
2006	12	5	41.7%
2007	6	1	16.7%
2008	10	1	10.0%
2009	10	3	30.0%
2010	5	2	40.0%
2011	5	1	20.0%
2012	14	3	21.4%
2013	17	4	23.5%
2014	14	2	14.3%
2015	19	0	0.0%
2016	19	1	5.3%
2017	24	3	12.5%
2018	16	0	0.0%
2019	16	1	6.3%
<b>Total:</b>	<b>218</b>	<b>35</b>	<b>16.1%</b>

**Station ID** GA101009  
**Address** 2313 HENRY CLOWER BOULEVARD  
**Zip** 30078  
**Technician Count** 5

**Name** SCENIC EMISSIONS LLC  
**City** SNELLVILLE  
**County** GWINNETT

Model Year	Total	Fail	% Failed
1997	1	0	0.0%
1998	57	8	14.0%
1999	66	5	7.6%
2000	114	17	14.9%
2001	147	40	27.2%
2002	189	32	16.9%
2003	243	46	18.9%
2004	286	41	14.3%
2005	300	41	13.7%
2006	308	29	9.4%
2007	447	59	13.2%
2008	404	40	9.9%
2009	287	26	9.1%
2010	424	29	6.8%
2011	479	46	9.6%
2012	537	37	6.9%
2013	632	54	8.5%
2014	665	21	3.2%
2015	753	36	4.8%
2016	710	19	2.7%
2017	699	23	3.3%
2018	639	8	1.3%
2019	594	11	1.9%
2020	7	0	0.0%
<b>Total:</b>	<b>8,988</b>	<b>668</b>	<b>7.4%</b>



**State of Georgia**  
**Inspection Station Information by Test Type - OBD**  
 Reporting Period: 01/01/2022 – 12/31/2022

**Station ID** GA101012  
**Address** 8075 HWY 16 E  
**Zip** 30276  
**Technician Count** 5

**Name** CLASSIC PRO LUBE LLC  
**City** SENOIA  
**County** COWETA

Model Year	Total	Fail	% Failed
1998	37	4	10.8%
1999	67	16	23.9%
2000	70	11	15.7%
2001	78	22	28.2%
2002	98	17	17.4%
2003	135	24	17.8%
2004	161	22	13.7%
2005	144	21	14.6%
2006	144	18	12.5%
2007	144	8	5.6%
2008	156	13	8.3%
2009	122	12	9.8%
2010	131	16	12.2%
2011	198	21	10.6%
2012	234	14	6.0%
2013	262	13	5.0%
2014	282	21	7.5%
2015	303	13	4.3%
2016	327	13	4.0%
2017	342	13	3.8%
2018	366	11	3.0%
2019	346	8	2.3%
2020	11	0	0.0%
<b>Total:</b>	<b>4,158</b>	<b>331</b>	<b>8.0%</b>

**Station ID** GA101015  
**Address** 220 RIVERSTONE PARKWAY  
**Zip** 30114  
**Technician Count** 8

**Name** MR CLEAN CARWASH OF CANTON  
**City** CANTON  
**County** CHEROKEE

Model Year	Total	Fail	% Failed
1997	1	0	0.0%
1998	7	2	28.6%
1999	14	2	14.3%
2000	8	1	12.5%
2001	16	3	18.8%
2002	21	1	4.8%
2003	21	3	14.3%
2004	23	5	21.7%
2005	24	6	25.0%
2006	45	8	17.8%
2007	38	4	10.5%
2008	42	8	19.1%
2009	31	6	19.4%
2010	45	2	4.4%
2011	55	9	16.4%
2012	60	8	13.3%
2013	93	3	3.2%
2014	119	10	8.4%
2015	120	8	6.7%
2016	114	5	4.4%
2017	118	4	3.4%
2018	75	3	4.0%
2019	122	6	4.9%
2020	3	0	0.0%
<b>Total:</b>	<b>1,215</b>	<b>107</b>	<b>8.8%</b>





**State of Georgia**  
**Inspection Station Information by Test Type - OBD**  
 Reporting Period: 01/01/2022 – 12/31/2022

**Station ID** GA101021  
**Address** 4180 BUFORD DRIVE  
**Zip** 30518  
**Technician Count** 1

**Name** KIA MALL OF GEORGIA  
**City** BUFORD  
**County** GWINNETT

Model Year	Total	Fail	% Failed
1998	2	1	50.0%
1999	1	0	0.0%
2001	1	0	0.0%
2002	2	0	0.0%
2005	3	1	33.3%
2006	2	2	100.0%
2007	1	0	0.0%
2008	4	1	25.0%
2009	5	3	60.0%
2010	6	2	33.3%
2011	15	4	26.7%
2012	19	5	26.3%
2013	25	6	24.0%
2014	29	5	17.2%
2015	46	3	6.5%
2016	64	9	14.1%
2017	88	8	9.1%
2018	103	11	10.7%
2019	140	13	9.3%
2020	18	3	16.7%
<b>Total:</b>	<b>574</b>	<b>77</b>	<b>13.4%</b>

**Station ID** GA101022  
**Address** 3418 CANTON RD  
**Zip** 30066  
**Technician Count** 11

**Name** PIEDMONT LUBE CENTERS LLC  
**City** MARIETTA  
**County** COBB

Model Year	Total	Fail	% Failed
1997	3	0	0.0%
1998	15	1	6.7%
1999	18	1	5.6%
2000	35	5	14.3%
2001	27	4	14.8%
2002	56	8	14.3%
2003	54	7	13.0%
2004	70	14	20.0%
2005	59	9	15.3%
2006	85	11	12.9%
2007	113	18	15.9%
2008	104	13	12.5%
2009	53	7	13.2%
2010	114	11	9.7%
2011	102	7	6.9%
2012	118	4	3.4%
2013	186	7	3.8%
2014	167	10	6.0%
2015	190	8	4.2%
2016	162	7	4.3%
2017	198	8	4.0%
2018	160	3	1.9%
2019	155	0	0.0%
2020	9	0	0.0%
<b>Total:</b>	<b>2,253</b>	<b>163</b>	<b>7.2%</b>



**State of Georgia**  
**Inspection Station Information by Test Type - OBD**  
 Reporting Period: 01/01/2022 – 12/31/2022

**Station ID** GA101023  
**Address** 5000 COWAN RD  
**Zip** 30101  
**Technician Count** 4

**Name** A1 EMISSIONS INC  
**City** ACWORTH  
**County** COBB

Model Year	Total	Fail	% Failed
1997	7	2	28.6%
1998	121	23	19.0%
1999	146	25	17.1%
2000	212	34	16.0%
2001	270	65	24.1%
2002	304	61	20.1%
2003	402	61	15.2%
2004	439	76	17.3%
2005	510	80	15.7%
2006	557	83	14.9%
2007	665	94	14.1%
2008	598	80	13.4%
2009	416	40	9.6%
2010	615	66	10.7%
2011	688	60	8.7%
2012	803	71	8.8%
2013	921	52	5.7%
2014	939	53	5.6%
2015	1,054	49	4.7%
2016	1,011	44	4.4%
2017	1,018	38	3.7%
2018	883	23	2.6%
2019	775	17	2.2%
2020	30	0	0.0%
2021	1	0	0.0%
<b>Total:</b>	<b>13,385</b>	<b>1,197</b>	<b>8.9%</b>

**Station ID** GA101027  
**Address** 6210 SINGLETON RD  
**Zip** 30093  
**Technician Count** 5

**Name** SINGLETON EMISSIONS  
**City** NORCROSS  
**County** GWINNETT

Model Year	Total	Fail	% Failed
1997	4	0	0.0%
1998	51	15	29.4%
1999	71	17	23.9%
2000	137	41	29.9%
2001	142	52	36.6%
2002	131	48	36.6%
2003	164	51	31.1%
2004	224	70	31.3%
2005	225	61	27.1%
2006	266	73	27.4%
2007	365	72	19.7%
2008	299	58	19.4%
2009	200	39	19.5%
2010	241	51	21.2%
2011	259	46	17.8%
2012	288	59	20.5%
2013	329	46	14.0%
2014	313	33	10.5%
2015	332	39	11.8%
2016	332	21	6.3%
2017	315	23	7.3%
2018	248	14	5.7%
2019	254	7	2.8%
2020	9	0	0.0%
<b>Total:</b>	<b>5,199</b>	<b>936</b>	<b>18.0%</b>



**State of Georgia**  
**Inspection Station Information by Test Type - OBD**  
 Reporting Period: 01/01/2022 – 12/31/2022

**Station ID** GA101032  
**Address** 1155 SOUTH COBB DR.  
**Zip** 30060  
**Technician Count** 3

**Name** ARIANAH EMISSION STATION  
**City** MARIETTA  
**County** COBB

Model Year	Total	Fail	% Failed
1997	15	1	6.7%
1998	58	12	20.7%
1999	81	10	12.4%
2000	99	9	9.1%
2001	101	19	18.8%
2002	146	20	13.7%
2003	175	19	10.9%
2004	185	22	11.9%
2005	208	23	11.1%
2006	232	19	8.2%
2007	302	23	7.6%
2008	255	24	9.4%
2009	163	13	8.0%
2010	232	14	6.0%
2011	279	20	7.2%
2012	273	15	5.5%
2013	299	19	6.4%
2014	313	19	6.1%
2015	281	19	6.8%
2016	204	13	6.4%
2017	130	9	6.9%
2018	99	2	2.0%
2019	65	3	4.6%
<b>Total:</b>	<b>4,195</b>	<b>347</b>	<b>8.3%</b>

**Station ID** GA101036  
**Address** 2653 CHARLES HARDY PKWY  
**Zip** 30157  
**Technician Count** 11

**Name** EMISSION MANAGEMENT INC.  
**City** DALLAS  
**County** PAULDING

Model Year	Total	Fail	% Failed
1997	2	0	0.0%
1998	65	6	9.2%
1999	80	8	10.0%
2000	109	14	12.8%
2001	153	34	22.2%
2002	169	25	14.8%
2003	228	34	14.9%
2004	277	36	13.0%
2005	287	37	12.9%
2006	312	53	17.0%
2007	370	34	9.2%
2008	370	32	8.7%
2009	222	8	3.6%
2010	288	23	8.0%
2011	421	34	8.1%
2012	501	26	5.2%
2013	669	34	5.1%
2014	659	33	5.0%
2015	792	29	3.7%
2016	779	27	3.5%
2017	785	16	2.0%
2018	699	17	2.4%
2019	710	14	2.0%
2020	22	0	0.0%
2022	1	0	0.0%
<b>Total:</b>	<b>8,970</b>	<b>574</b>	<b>6.4%</b>



**State of Georgia**  
**Inspection Station Information by Test Type - OBD**  
 Reporting Period: 01/01/2022 – 12/31/2022

**Station ID** GA101045  
**Address** 5995 ROSWELL RD.  
**Zip** 30328  
**Technician Count** 2

**Name** SANDY SPRINGS FAST EMISSION  
**City** SANDY SPRINGS  
**County** FULTON

Model Year	Total	Fail	% Failed
1997	2	0	0.0%
1998	30	3	10.0%
1999	46	8	17.4%
2000	78	10	12.8%
2001	82	24	29.3%
2002	108	30	27.8%
2003	127	19	15.0%
2004	176	35	19.9%
2005	180	29	16.1%
2006	227	29	12.8%
2007	367	52	14.2%
2008	306	25	8.2%
2009	234	23	9.8%
2010	394	34	8.6%
2011	461	39	8.5%
2012	603	50	8.3%
2013	764	54	7.1%
2014	776	49	6.3%
2015	967	46	4.8%
2016	1,033	26	2.5%
2017	1,078	27	2.5%
2018	1,117	23	2.1%
2019	1,050	34	3.2%
2020	51	0	0.0%
2021	2	0	0.0%
2023	1	0	0.0%
<b>Total:</b>	<b>10,260</b>	<b>669</b>	<b>6.5%</b>

**Station ID** GA101048  
**Address** 818 ATLANTA HIGHWAY  
**Zip** 30040  
**Technician Count** 8

**Name** TRONCALLI AUTOMOTIVE GROUP INC  
**City** CUMMING  
**County** FORSYTH

Model Year	Total	Fail	% Failed
1997	1	0	0.0%
1998	1	0	0.0%
1999	5	0	0.0%
2000	2	1	50.0%
2001	2	0	0.0%
2002	8	2	25.0%
2003	4	0	0.0%
2004	9	1	11.1%
2005	3	0	0.0%
2006	4	0	0.0%
2007	5	0	0.0%
2008	15	4	26.7%
2009	12	1	8.3%
2010	13	0	0.0%
2011	14	1	7.1%
2012	17	3	17.7%
2013	27	3	11.1%
2014	61	5	8.2%
2015	84	3	3.6%
2016	87	4	4.6%
2017	101	10	9.9%
2018	145	9	6.2%
2019	191	19	10.0%
2020	26	2	7.7%
2021	2	0	0.0%
<b>Total:</b>	<b>839</b>	<b>68</b>	<b>8.1%</b>



**State of Georgia**  
**Inspection Station Information by Test Type - OBD**  
 Reporting Period: 01/01/2022 – 12/31/2022

**Station ID** GA101049  
**Address** 1801 HIGHWAY 138 NE  
**Zip** 30013  
**Technician Count** 2

**Name** CONYERS EMISSIONS LLC  
**City** CONYERS  
**County** ROCKDALE

Model Year	Total	Fail	% Failed
1997	2	0	0.0%
1998	135	35	25.9%
1999	166	25	15.1%
2000	247	40	16.2%
2001	271	43	15.9%
2002	289	57	19.7%
2003	409	85	20.8%
2004	482	105	21.8%
2005	484	91	18.8%
2006	564	88	15.6%
2007	688	105	15.3%
2008	686	102	14.9%
2009	406	54	13.3%
2010	596	68	11.4%
2011	690	61	8.8%
2012	780	78	10.0%
2013	925	67	7.2%
2014	951	59	6.2%
2015	1,028	70	6.8%
2016	1,080	51	4.7%
2017	1,123	51	4.5%
2018	963	29	3.0%
2019	988	28	2.8%
2020	27	0	0.0%
<b>Total:</b>	<b>13,980</b>	<b>1,392</b>	<b>10.0%</b>

**Station ID** GA101054  
**Address** 8600 ROSWELL ROAD  
**Zip** 30350  
**Technician Count** 1

**Name** MEINEKE & ECONO LUBE  
**City** ATLANTA  
**County** FULTON

Model Year	Total	Fail	% Failed
1997	1	1	100.0%
1998	6	0	0.0%
1999	3	0	0.0%
2000	8	1	12.5%
2001	13	1	7.7%
2002	13	1	7.7%
2003	17	3	17.7%
2004	16	1	6.3%
2005	19	1	5.3%
2006	29	5	17.2%
2007	33	6	18.2%
2008	34	3	8.8%
2009	17	0	0.0%
2010	27	3	11.1%
2011	40	3	7.5%
2012	39	1	2.6%
2013	34	0	0.0%
2014	55	2	3.6%
2015	42	3	7.1%
2016	47	1	2.1%
2017	41	1	2.4%
2018	68	0	0.0%
2019	53	3	5.7%
2020	1	0	0.0%
<b>Total:</b>	<b>656</b>	<b>40</b>	<b>6.1%</b>



**State of Georgia**  
**Inspection Station Information by Test Type - OBD**  
 Reporting Period: 01/01/2022 – 12/31/2022

**Station ID** GA101058  
**Address** 6002 HWY 92  
**Zip** 30134  
**Technician Count** 6

**Name** SAM EMISSION  
**City** DOUGLASVILLE  
**County** DOUGLAS

Model Year	Total	Fail	% Failed
1997	5	3	60.0%
1998	101	22	21.8%
1999	152	24	15.8%
2000	278	37	13.3%
2001	241	65	27.0%
2002	277	50	18.1%
2003	386	74	19.2%
2004	466	88	18.9%
2005	492	105	21.3%
2006	609	128	21.0%
2007	680	110	16.2%
2008	703	92	13.1%
2009	490	79	16.1%
2010	643	81	12.6%
2011	816	103	12.6%
2012	954	88	9.2%
2013	1,079	83	7.7%
2014	1,118	79	7.1%
2015	1,306	82	6.3%
2016	1,303	68	5.2%
2017	1,228	60	4.9%
2018	1,099	28	2.6%
2019	1,087	30	2.8%
2020	49	2	4.1%
<b>Total:</b>	<b>15,562</b>	<b>1,581</b>	<b>10.2%</b>

**Station ID** GA101064  
**Address** 595 MACON ST  
**Zip** 30253  
**Technician Count** 4

**Name** POINT TO POINT AUTOMOTIVE LLC  
**City** MCDONOUGH  
**County** HENRY

Model Year	Total	Fail	% Failed
1998	14	5	35.7%
1999	14	3	21.4%
2000	13	3	23.1%
2001	16	4	25.0%
2002	16	2	12.5%
2003	28	8	28.6%
2004	46	13	28.3%
2005	20	5	25.0%
2006	42	8	19.1%
2007	47	6	12.8%
2008	37	6	16.2%
2009	24	3	12.5%
2010	32	3	9.4%
2011	40	5	12.5%
2012	46	4	8.7%
2013	54	4	7.4%
2014	52	3	5.8%
2015	49	4	8.2%
2016	67	7	10.5%
2017	41	4	9.8%
2018	46	1	2.2%
2019	36	1	2.8%
2020	1	0	0.0%
<b>Total:</b>	<b>781</b>	<b>102</b>	<b>13.1%</b>



**State of Georgia**  
**Inspection Station Information by Test Type - OBD**  
 Reporting Period: 01/01/2022 – 12/31/2022

**Station ID** GA101068  
**Address** 526 FLINT RIVER RD  
**Zip** 30238  
**Technician Count** 2

**Name** QUICK LOOK EMISSIONS  
**City** JONESBORO  
**County** CLAYTON

Model Year	Total	Fail	% Failed
1997	1	1	100.0%
1998	86	18	20.9%
1999	69	9	13.0%
2000	133	24	18.1%
2001	150	44	29.3%
2002	158	33	20.9%
2003	222	55	24.8%
2004	233	47	20.2%
2005	294	69	23.5%
2006	314	68	21.7%
2007	315	52	16.5%
2008	328	70	21.3%
2009	200	44	22.0%
2010	235	38	16.2%
2011	283	37	13.1%
2012	296	37	12.5%
2013	352	32	9.1%
2014	393	42	10.7%
2015	356	33	9.3%
2016	358	29	8.1%
2017	322	27	8.4%
2018	293	18	6.1%
2019	268	13	4.9%
2020	5	0	0.0%
<b>Total:</b>	<b>5,664</b>	<b>840</b>	<b>14.8%</b>

**Station ID** GA101076  
**Address** 224 N. MAIN STREET  
**Zip** 30009  
**Technician Count** 6

**Name** MIDAS AUTO SERVICE CENTER  
**City** ALPHARETTA  
**County** FULTON

Model Year	Total	Fail	% Failed
1998	6	1	16.7%
1999	2	0	0.0%
2000	2	0	0.0%
2001	12	0	0.0%
2002	10	1	10.0%
2003	13	2	15.4%
2004	26	0	0.0%
2005	18	1	5.6%
2006	24	1	4.2%
2007	24	2	8.3%
2008	37	1	2.7%
2009	26	1	3.9%
2010	32	2	6.3%
2011	30	1	3.3%
2012	39	0	0.0%
2013	76	5	6.6%
2014	77	5	6.5%
2015	90	4	4.4%
2016	97	5	5.2%
2017	104	6	5.8%
2018	96	1	1.0%
2019	108	1	0.9%
2020	4	0	0.0%
<b>Total:</b>	<b>953</b>	<b>40</b>	<b>4.2%</b>



**State of Georgia**  
**Inspection Station Information by Test Type - OBD**  
 Reporting Period: 01/01/2022 – 12/31/2022

**Station ID** GA101077  
**Address** 3965 ATLANTA HIGHWAY  
**Zip** 30052  
**Technician Count** 4

**Name** COLONIAL BUICK GMC  
**City** LOGANVILLE  
**County** GWINNETT

Model Year	Total	Fail	% Failed
1996	1	0	0.0%
1999	2	0	0.0%
2000	2	0	0.0%
2001	3	1	33.3%
2002	2	0	0.0%
2003	3	1	33.3%
2004	8	1	12.5%
2005	5	1	20.0%
2006	8	0	0.0%
2007	18	1	5.6%
2008	10	2	20.0%
2009	4	0	0.0%
2010	4	1	25.0%
2011	24	6	25.0%
2012	21	0	0.0%
2013	30	1	3.3%
2014	30	1	3.3%
2015	41	7	17.1%
2016	38	3	7.9%
2017	53	2	3.8%
2018	55	1	1.8%
2019	61	2	3.3%
2020	5	0	0.0%
2021	1	0	0.0%
<b>Total:</b>	<b>429</b>	<b>31</b>	<b>7.2%</b>

**Station ID** GA101080  
**Address** 4475 NORTH HENRY BLVD  
**Zip** 30281  
**Technician Count** 8

**Name** A1 EMISSIONS  
**City** STOCKBRIDGE  
**County** HENRY

Model Year	Total	Fail	% Failed
1997	1	0	0.0%
1998	53	14	26.4%
1999	80	18	22.5%
2000	98	12	12.2%
2001	101	27	26.7%
2002	112	23	20.5%
2003	157	31	19.8%
2004	199	40	20.1%
2005	217	48	22.1%
2006	199	38	19.1%
2007	251	35	13.9%
2008	246	32	13.0%
2009	168	21	12.5%
2010	247	30	12.2%
2011	269	35	13.0%
2012	303	34	11.2%
2013	384	31	8.1%
2014	383	19	5.0%
2015	440	37	8.4%
2016	390	16	4.1%
2017	410	23	5.6%
2018	354	11	3.1%
2019	345	6	1.7%
2020	8	0	0.0%
<b>Total:</b>	<b>5,415</b>	<b>581</b>	<b>10.7%</b>





**State of Georgia**  
**Inspection Station Information by Test Type - OBD**  
 Reporting Period: 01/01/2022 – 12/31/2022

**Station ID** GA101086  
**Address** 276 NORTH GLYNN ST  
**Zip** 30214  
**Technician Count** 4

**Name** TOP QUALITY CAR CARE  
**City** FAYETTEVILLE  
**County** FAYETTE

Model Year	Total	Fail	% Failed
1998	5	0	0.0%
1999	7	2	28.6%
2000	7	1	14.3%
2001	11	3	27.3%
2002	14	3	21.4%
2003	6	1	16.7%
2004	13	1	7.7%
2005	7	3	42.9%
2006	11	1	9.1%
2007	20	2	10.0%
2008	23	2	8.7%
2009	14	2	14.3%
2010	18	1	5.6%
2011	17	1	5.9%
2012	19	2	10.5%
2013	32	3	9.4%
2014	21	1	4.8%
2015	27	2	7.4%
2016	31	1	3.2%
2017	24	1	4.2%
2018	19	2	10.5%
2019	42	0	0.0%
<b>Total:</b>	<b>388</b>	<b>35</b>	<b>9.0%</b>

**Station ID** GA101087  
**Address** 2275 JONESBORO RD  
**Zip** 30213  
**Technician Count** 9

**Name** SPEEDEMISSIONS, INC.  
**City** FAIRBURN  
**County** FULTON

Model Year	Total	Fail	% Failed
1997	4	0	0.0%
1998	58	18	31.0%
1999	49	13	26.5%
2000	88	14	15.9%
2001	114	25	21.9%
2002	112	24	21.4%
2003	144	34	23.6%
2004	199	48	24.1%
2005	188	38	20.2%
2006	205	38	18.5%
2007	290	50	17.2%
2008	260	44	16.9%
2009	177	34	19.2%
2010	211	34	16.1%
2011	252	26	10.3%
2012	275	39	14.2%
2013	347	31	8.9%
2014	352	29	8.2%
2015	397	40	10.1%
2016	351	31	8.8%
2017	382	26	6.8%
2018	410	30	7.3%
2019	499	26	5.2%
2020	1	0	0.0%
2021	1	0	0.0%
<b>Total:</b>	<b>5,366</b>	<b>692</b>	<b>12.9%</b>



**State of Georgia**  
**Inspection Station Information by Test Type - OBD**  
 Reporting Period: 01/01/2022 – 12/31/2022

<b>Station ID</b>	GA101088	<b>Name</b>	SPEEDEMISSIONS, INC. #58
<b>Address</b>	3079 HWY 34 E	<b>City</b>	NEWNAN
<b>Zip</b>	30265	<b>County</b>	COWETA
<b>Technician Count</b>	7		

Model Year	Total	Fail	% Failed
1997	1	0	0.0%
1998	57	9	15.8%
1999	97	18	18.6%
2000	121	20	16.5%
2001	127	25	19.7%
2002	141	29	20.6%
2003	190	26	13.7%
2004	221	30	13.6%
2005	229	24	10.5%
2006	257	39	15.2%
2007	291	26	8.9%
2008	299	25	8.4%
2009	191	17	8.9%
2010	286	21	7.3%
2011	313	17	5.4%
2012	379	17	4.5%
2013	412	28	6.8%
2014	505	10	2.0%
2015	535	16	3.0%
2016	546	16	2.9%
2017	546	20	3.7%
2018	519	10	1.9%
2019	511	13	2.5%
2020	18	1	5.6%
<b>Total:</b>	<b>6,792</b>	<b>457</b>	<b>6.7%</b>

<b>Station ID</b>	GA101089	<b>Name</b>	SPEEDEMISSIONS, INC. #57
<b>Address</b>	15 MCCOLLUM VILLAGE PKWY	<b>City</b>	NEWNAN
<b>Zip</b>	30265	<b>County</b>	COWETA
<b>Technician Count</b>	6		

Model Year	Total	Fail	% Failed
1998	48	10	20.8%
1999	72	8	11.1%
2000	88	15	17.1%
2001	83	13	15.7%
2002	136	22	16.2%
2003	141	20	14.2%
2004	143	19	13.3%
2005	163	18	11.0%
2006	189	25	13.2%
2007	177	14	7.9%
2008	186	24	12.9%
2009	152	16	10.5%
2010	171	19	11.1%
2011	190	20	10.5%
2012	215	12	5.6%
2013	306	17	5.6%
2014	299	16	5.4%
2015	349	19	5.4%
2016	383	13	3.4%
2017	408	8	2.0%
2018	339	9	2.7%
2019	362	5	1.4%
2020	13	0	0.0%
<b>Total:</b>	<b>4,613</b>	<b>342</b>	<b>7.4%</b>



**State of Georgia**  
**Inspection Station Information by Test Type - OBD**  
 Reporting Period: 01/01/2022 – 12/31/2022

**Station ID** GA101091  
**Address** 1215 BULLSBORO DRIVE  
**Zip** 30265  
**Technician Count** 8

**Name** SPEEDEMISSIONS, INC.  
**City** NEWNAN  
**County** COWETA

Model Year	Total	Fail	% Failed
1998	29	6	20.7%
1999	52	8	15.4%
2000	57	12	21.1%
2001	59	11	18.6%
2002	117	29	24.8%
2003	113	20	17.7%
2004	123	18	14.6%
2005	148	24	16.2%
2006	193	25	13.0%
2007	185	21	11.4%
2008	232	28	12.1%
2009	162	19	11.7%
2010	211	26	12.3%
2011	265	26	9.8%
2012	328	19	5.8%
2013	412	23	5.6%
2014	475	28	5.9%
2015	522	26	5.0%
2016	545	18	3.3%
2017	588	25	4.3%
2018	561	17	3.0%
2019	583	11	1.9%
2020	18	2	11.1%
<b>Total:</b>	<b>5,978</b>	<b>442</b>	<b>7.4%</b>

**Station ID** GA101092  
**Address** 9165 ROOSEVELT HWY SUITE F  
**Zip** 30268  
**Technician Count** 6

**Name** SPEEDEMISSIONS, INC.  
**City** PALMETTO  
**County** FULTON

Model Year	Total	Fail	% Failed
1997	8	0	0.0%
1998	66	10	15.2%
1999	89	18	20.2%
2000	128	23	18.0%
2001	134	27	20.2%
2002	135	26	19.3%
2003	179	29	16.2%
2004	230	46	20.0%
2005	246	49	19.9%
2006	230	38	16.5%
2007	256	34	13.3%
2008	253	31	12.3%
2009	152	17	11.2%
2010	220	20	9.1%
2011	225	24	10.7%
2012	301	33	11.0%
2013	341	27	7.9%
2014	326	26	8.0%
2015	392	28	7.1%
2016	364	15	4.1%
2017	367	11	3.0%
2018	329	8	2.4%
2019	348	8	2.3%
2020	21	1	4.8%
2021	1	0	0.0%
<b>Total:</b>	<b>5,341</b>	<b>549</b>	<b>10.3%</b>



**State of Georgia**  
**Inspection Station Information by Test Type - OBD**  
 Reporting Period: 01/01/2022 – 12/31/2022

**Station ID** GA102000  
**Address** 4405 COMMERCE DRIVE  
**Zip** 30518  
**Technician Count** 1

**Name** SCENIC EMISSIONS  
**City** BUFORD  
**County** GWINNETT

Model Year	Total	Fail	% Failed
1997	1	0	0.0%
1998	50	15	30.0%
1999	51	5	9.8%
2000	79	11	13.9%
2001	79	13	16.5%
2002	94	21	22.3%
2003	134	17	12.7%
2004	139	27	19.4%
2005	184	33	17.9%
2006	194	28	14.4%
2007	214	29	13.6%
2008	199	22	11.1%
2009	153	13	8.5%
2010	207	12	5.8%
2011	245	27	11.0%
2012	282	14	5.0%
2013	379	25	6.6%
2014	362	21	5.8%
2015	397	19	4.8%
2016	370	12	3.2%
2017	380	15	4.0%
2018	388	16	4.1%
2019	351	6	1.7%
2020	33	0	0.0%
<b>Total:</b>	<b>4,965</b>	<b>401</b>	<b>8.1%</b>

**Station ID** GA102001  
**Address** 3230 PANTHERSVILLE ROAD  
**Zip** 30034  
**Technician Count** 2

**Name** SCENIC EMISSIONS LLC  
**City** DECATUR  
**County** DEKALB

Model Year	Total	Fail	% Failed
1997	7	1	14.3%
1998	73	6	8.2%
1999	112	5	4.5%
2000	185	10	5.4%
2001	193	20	10.4%
2002	242	19	7.9%
2003	318	22	6.9%
2004	313	24	7.7%
2005	333	21	6.3%
2006	373	33	8.9%
2007	392	27	6.9%
2008	381	30	7.9%
2009	247	14	5.7%
2010	309	24	7.8%
2011	305	18	5.9%
2012	331	12	3.6%
2013	383	20	5.2%
2014	386	21	5.4%
2015	410	16	3.9%
2016	340	7	2.1%
2017	325	8	2.5%
2018	280	7	2.5%
2019	260	7	2.7%
2020	3	0	0.0%
<b>Total:</b>	<b>6,501</b>	<b>372</b>	<b>5.7%</b>



**State of Georgia**  
**Inspection Station Information by Test Type - OBD**  
 Reporting Period: 01/01/2022 – 12/31/2022

**Station ID** GA102002  
**Address** 226 FLAT SHOALS AVE SE  
**Zip** 30316  
**Technician Count** 1

**Name** ALES TIRES EMISSIONS & BRAKES  
**City** ATLANTA  
**County** FULTON

Model Year	Total	Fail	% Failed
1997	3	0	0.0%
1998	39	9	23.1%
1999	50	6	12.0%
2000	53	6	11.3%
2001	74	18	24.3%
2002	76	24	31.6%
2003	83	14	16.9%
2004	104	17	16.4%
2005	89	14	15.7%
2006	119	16	13.5%
2007	153	24	15.7%
2008	133	22	16.5%
2009	102	20	19.6%
2010	144	11	7.6%
2011	157	16	10.2%
2012	191	11	5.8%
2013	201	12	6.0%
2014	203	13	6.4%
2015	245	25	10.2%
2016	223	8	3.6%
2017	231	8	3.5%
2018	202	4	2.0%
2019	176	13	7.4%
2020	1	0	0.0%
<b>Total:</b>	<b>3,052</b>	<b>311</b>	<b>10.2%</b>

**Station ID** GA102009  
**Address** 7633 HWY 85  
**Zip** 30274  
**Technician Count** 3

**Name** LEE'S ELITE AUTO SERVICE LLC  
**City** RIVERDALE  
**County** CLAYTON

Model Year	Total	Fail	% Failed
1997	6	3	50.0%
1998	54	7	13.0%
1999	83	14	16.9%
2000	115	31	27.0%
2001	112	23	20.5%
2002	198	50	25.3%
2003	216	49	22.7%
2004	249	50	20.1%
2005	248	37	14.9%
2006	286	50	17.5%
2007	343	68	19.8%
2008	315	46	14.6%
2009	206	30	14.6%
2010	253	30	11.9%
2011	334	43	12.9%
2012	328	31	9.5%
2013	380	32	8.4%
2014	407	39	9.6%
2015	448	30	6.7%
2016	380	21	5.5%
2017	421	24	5.7%
2018	388	23	5.9%
2019	398	20	5.0%
2020	19	0	0.0%
<b>Total:</b>	<b>6,187</b>	<b>751</b>	<b>12.1%</b>



**State of Georgia**  
**Inspection Station Information by Test Type - OBD**  
 Reporting Period: 01/01/2022 – 12/31/2022

**Station ID** GA102018  
**Address** 1830 HWY 154  
**Zip** 30265  
**Technician Count** 6

**Name** A AND P AUTO EMISSIONS, LLC  
**City** NEWNAN  
**County** COWETA

Model Year	Total	Fail	% Failed
1997	3	0	0.0%
1998	116	13	11.2%
1999	140	14	10.0%
2000	179	20	11.2%
2001	226	30	13.3%
2002	284	45	15.9%
2003	367	60	16.4%
2004	339	50	14.8%
2005	397	58	14.6%
2006	427	47	11.0%
2007	519	42	8.1%
2008	479	47	9.8%
2009	351	27	7.7%
2010	415	27	6.5%
2011	532	41	7.7%
2012	676	33	4.9%
2013	842	42	5.0%
2014	848	47	5.5%
2015	985	33	3.4%
2016	924	29	3.1%
2017	1,046	30	2.9%
2018	914	27	3.0%
2019	947	18	1.9%
2020	37	2	5.4%
<b>Total:</b>	<b>11,993</b>	<b>782</b>	<b>6.5%</b>

**Station ID** GA102030  
**Address** 4350 JONESBORO RD  
**Zip** 30291  
**Technician Count** 3

**Name** YEAR ROUND EMISSIONS  
**City** UNION CITY  
**County** FULTON

Model Year	Total	Fail	% Failed
1997	4	1	25.0%
1998	100	19	19.0%
1999	106	14	13.2%
2000	157	22	14.0%
2001	178	54	30.3%
2002	253	62	24.5%
2003	287	57	19.9%
2004	331	70	21.2%
2005	390	85	21.8%
2006	449	88	19.6%
2007	580	107	18.5%
2008	518	71	13.7%
2009	387	53	13.7%
2010	472	54	11.4%
2011	552	63	11.4%
2012	700	79	11.3%
2013	859	83	9.7%
2014	939	73	7.8%
2015	1,098	100	9.1%
2016	946	68	7.2%
2017	1,066	81	7.6%
2018	1,034	88	8.5%
2019	1,011	76	7.5%
2020	19	1	5.3%
2021	1	0	0.0%
2022	1	0	0.0%
<b>Total:</b>	<b>12,438</b>	<b>1,469</b>	<b>11.8%</b>



**State of Georgia**  
**Inspection Station Information by Test Type - OBD**  
 Reporting Period: 01/01/2022 – 12/31/2022

**Station ID** GA102032  
**Address** 1417 GRAYSON HWY  
**Zip** 30045  
**Technician Count** 3

**Name** RED LINE EMISSIONS LLC  
**City** LAWRENCEVILLE  
**County** GWINNETT  
**Audit Count**

Model Year	Total	Fail	% Failed
1998	25	3	12.0%
1999	35	6	17.1%
2000	63	6	9.5%
2001	73	19	26.0%
2002	91	17	18.7%
2003	93	16	17.2%
2004	147	27	18.4%
2005	166	28	16.9%
2006	153	22	14.4%
2007	215	18	8.4%
2008	179	24	13.4%
2009	136	15	11.0%
2010	188	19	10.1%
2011	246	13	5.3%
2012	285	18	6.3%
2013	341	24	7.0%
2014	364	20	5.5%
2015	415	21	5.1%
2016	420	13	3.1%
2017	385	7	1.8%
2018	363	9	2.5%
2019	322	4	1.2%
2020	18	0	0.0%
<b>Total:</b>	<b>4,723</b>	<b>349</b>	<b>7.4%</b>

**Station ID** GA102039  
**Address** 5416 COVINGTON HWY  
**Zip** 30035  
**Technician Count** 7

**Name** BLUE SKY EMISSIONS INC  
**City** DECATUR  
**County** DEKALB

Model Year	Total	Fail	% Failed
1997	1	0	0.0%
1998	41	7	17.1%
1999	69	12	17.4%
2000	89	12	13.5%
2001	99	21	21.2%
2002	133	32	24.1%
2003	157	32	20.4%
2004	197	37	18.8%
2005	224	42	18.8%
2006	225	36	16.0%
2007	314	46	14.7%
2008	266	39	14.7%
2009	185	24	13.0%
2010	230	26	11.3%
2011	306	27	8.8%
2012	299	31	10.4%
2013	307	26	8.5%
2014	373	24	6.4%
2015	319	10	3.1%
2016	361	22	6.1%
2017	325	18	5.5%
2018	276	7	2.5%
2019	233	10	4.3%
2020	4	0	0.0%
<b>Total:</b>	<b>5,033</b>	<b>541</b>	<b>10.7%</b>



**State of Georgia**  
**Inspection Station Information by Test Type - OBD**  
 Reporting Period: 01/01/2022 – 12/31/2022

**Station ID** GA102040  
**Address** 12265 CRABAPPLE RD  
**Zip** 30004  
**Technician Count** 7

**Name** CRABAPPLE AUTOMOTIVE  
**City** ALPHARETTA  
**County** FULTON

Model Year	Total	Fail	% Failed
1997	3	0	0.0%
1998	12	3	25.0%
1999	11	2	18.2%
2000	21	3	14.3%
2001	55	12	21.8%
2002	38	9	23.7%
2003	39	4	10.3%
2004	55	6	10.9%
2005	51	5	9.8%
2006	67	5	7.5%
2007	81	8	9.9%
2008	83	16	19.3%
2009	66	6	9.1%
2010	106	5	4.7%
2011	122	8	6.6%
2012	154	13	8.4%
2013	181	9	5.0%
2014	184	6	3.3%
2015	231	14	6.1%
2016	254	10	3.9%
2017	297	8	2.7%
2018	277	10	3.6%
2019	256	2	0.8%
2020	10	0	0.0%
<b>Total:</b>	<b>2,654</b>	<b>164</b>	<b>6.2%</b>

**Station ID** GA102051  
**Address** 4363 TILLY MILL RD.  
**Zip** 30360  
**Technician Count** 3

**Name** TILLY MILL AUTO CENTER  
**City** ATLANTA  
**County** DEKALB

Model Year	Total	Fail	% Failed
1997	1	0	0.0%
1998	3	0	0.0%
1999	8	1	12.5%
2000	4	1	25.0%
2001	8	2	25.0%
2002	15	3	20.0%
2003	21	3	14.3%
2004	27	6	22.2%
2005	32	6	18.8%
2006	41	10	24.4%
2007	32	5	15.6%
2008	27	4	14.8%
2009	20	3	15.0%
2010	35	1	2.9%
2011	42	6	14.3%
2012	47	1	2.1%
2013	73	4	5.5%
2014	50	3	6.0%
2015	69	5	7.3%
2016	84	7	8.3%
2017	59	3	5.1%
2018	75	0	0.0%
2019	82	3	3.7%
2020	3	0	0.0%
<b>Total:</b>	<b>858</b>	<b>77</b>	<b>9.0%</b>





**State of Georgia**  
**Inspection Station Information by Test Type - OBD**  
 Reporting Period: 01/01/2022 – 12/31/2022

**Station ID** GA102062  
**Address** 2063 ROSWELL ROAD  
**Zip** 30062  
**Technician Count** 5

**Name** HOME RUN DERBY CAR WASH  
**City** MARIETTA  
**County** COBB

Model Year	Total	Fail	% Failed
1997	1	0	0.0%
1998	21	6	28.6%
1999	22	2	9.1%
2000	30	1	3.3%
2001	36	6	16.7%
2002	41	9	22.0%
2003	51	12	23.5%
2004	97	15	15.5%
2005	78	10	12.8%
2006	91	9	9.9%
2007	121	17	14.1%
2008	102	9	8.8%
2009	95	10	10.5%
2010	129	7	5.4%
2011	180	16	8.9%
2012	192	23	12.0%
2013	255	18	7.1%
2014	260	17	6.5%
2015	266	14	5.3%
2016	256	19	7.4%
2017	255	15	5.9%
2018	211	12	5.7%
2019	201	8	4.0%
2020	2	0	0.0%
<b>Total:</b>	<b>2,993</b>	<b>255</b>	<b>8.5%</b>

**Station ID** GA102063  
**Address** 4196 BUFORD HWY NE  
**Zip** 30345  
**Technician Count** 4

**Name** PRECISION TUNE AUTO CARE  
**City** CHAMBLEE  
**County** DEKALB

Model Year	Total	Fail	% Failed
1998	13	3	23.1%
1999	18	2	11.1%
2000	12	0	0.0%
2001	13	2	15.4%
2002	20	4	20.0%
2003	28	4	14.3%
2004	42	6	14.3%
2005	46	6	13.0%
2006	46	6	13.0%
2007	58	6	10.3%
2008	67	8	11.9%
2009	30	4	13.3%
2010	72	9	12.5%
2011	96	7	7.3%
2012	82	4	4.9%
2013	84	4	4.8%
2014	87	4	4.6%
2015	85	3	3.5%
2016	68	4	5.9%
2017	68	3	4.4%
2018	55	1	1.8%
2019	69	0	0.0%
2020	1	0	0.0%
<b>Total:</b>	<b>1,160</b>	<b>90</b>	<b>7.8%</b>



**State of Georgia**  
**Inspection Station Information by Test Type - OBD**  
 Reporting Period: 01/01/2022 – 12/31/2022

**Station ID** GA102065  
**Address** 7530 GEORGIA 85  
**Zip** 30274  
**Technician Count** 1

**Name** DAE1 EMISSIONS  
**City** RIVERDALE  
**County** CLAYTON

Model Year	Total	Fail	% Failed
1997	2	0	0.0%
1998	71	23	32.4%
1999	76	18	23.7%
2000	117	32	27.4%
2001	134	37	27.6%
2002	188	55	29.3%
2003	220	66	30.0%
2004	238	68	28.6%
2005	233	61	26.2%
2006	295	75	25.4%
2007	369	65	17.6%
2008	317	68	21.5%
2009	209	38	18.2%
2010	294	54	18.4%
2011	294	39	13.3%
2012	318	44	13.8%
2013	368	44	12.0%
2014	366	53	14.5%
2015	407	38	9.3%
2016	403	34	8.4%
2017	362	20	5.5%
2018	331	16	4.8%
2019	325	11	3.4%
2020	10	0	0.0%
2021	3	0	0.0%
<b>Total:</b>	<b>5,950</b>	<b>959</b>	<b>16.1%</b>

**Station ID** GA102070  
**Address** 3320 BUFORD HWY  
**Zip** 30041  
**Technician Count** 7

**Name** MR CLEAN CAR WASH CUMMING  
**City** CUMMING  
**County** FORSYTH

Model Year	Total	Fail	% Failed
1998	1	0	0.0%
1999	1	0	0.0%
2000	6	1	16.7%
2001	10	3	30.0%
2002	12	4	33.3%
2003	17	7	41.2%
2004	20	3	15.0%
2005	16	3	18.8%
2006	33	5	15.2%
2007	31	6	19.4%
2008	28	2	7.1%
2009	22	1	4.6%
2010	35	0	0.0%
2011	40	4	10.0%
2012	71	2	2.8%
2013	82	5	6.1%
2014	59	1	1.7%
2015	92	7	7.6%
2016	91	7	7.7%
2017	87	1	1.2%
2018	81	5	6.2%
2019	118	2	1.7%
2020	4	0	0.0%
<b>Total:</b>	<b>957</b>	<b>69</b>	<b>7.2%</b>



**State of Georgia**  
**Inspection Station Information by Test Type - OBD**  
 Reporting Period: 01/01/2022 – 12/31/2022

**Station ID** GA102072  
**Address** 2712 POWDER SPRINGS RD  
**Zip** 30064  
**Technician Count** 8

**Name** BERHAN EMISSIONS LLC  
**City** MARIETTA  
**County** COBB

Model Year	Total	Fail	% Failed
1997	13	1	7.7%
1998	85	9	10.6%
1999	121	19	15.7%
2000	198	27	13.6%
2001	189	59	31.2%
2002	308	83	27.0%
2003	302	61	20.2%
2004	362	67	18.5%
2005	401	103	25.7%
2006	423	71	16.8%
2007	560	87	15.5%
2008	486	87	17.9%
2009	330	38	11.5%
2010	446	65	14.6%
2011	576	64	11.1%
2012	627	72	11.5%
2013	748	67	9.0%
2014	748	67	9.0%
2015	749	46	6.1%
2016	772	46	6.0%
2017	804	46	5.7%
2018	728	25	3.4%
2019	643	15	2.3%
2020	31	0	0.0%
2022	1	0	0.0%
<b>Total:</b>	<b>10,651</b>	<b>1,225</b>	<b>11.5%</b>

**Station ID** GA102074  
**Address** 358 GRAYSON HWY  
**Zip** 30045  
**Technician Count** 5

**Name** HAVOLINE XPRESS LUBE  
**City** LAWRENCEVILLE  
**County** GWINNETT

Model Year	Total	Fail	% Failed
1997	3	0	0.0%
1998	19	6	31.6%
1999	18	3	16.7%
2000	24	4	16.7%
2001	35	14	40.0%
2002	54	16	29.6%
2003	62	14	22.6%
2004	66	11	16.7%
2005	79	17	21.5%
2006	84	6	7.1%
2007	106	18	17.0%
2008	99	17	17.2%
2009	62	6	9.7%
2010	68	4	5.9%
2011	110	12	10.9%
2012	115	9	7.8%
2013	149	20	13.4%
2014	187	17	9.1%
2015	205	19	9.3%
2016	181	6	3.3%
2017	179	8	4.5%
2018	195	8	4.1%
2019	152	4	2.6%
2020	7	0	0.0%
2022	1	0	0.0%
<b>Total:</b>	<b>2,260</b>	<b>239</b>	<b>10.6%</b>



**State of Georgia**  
**Inspection Station Information by Test Type - OBD**  
 Reporting Period: 01/01/2022 – 12/31/2022

**Station ID** GA102076  
**Address** 605 HIGHWAY 138 W  
**Zip** 30281  
**Technician Count** 2

**Name** GREASE MONKEY #1018  
**City** STOCKBRIDGE  
**County** CLAYTON

Model Year	Total	Fail	% Failed
1998	3	1	33.3%
1999	3	0	0.0%
2000	3	1	33.3%
2001	5	2	40.0%
2002	6	1	16.7%
2003	7	1	14.3%
2004	11	2	18.2%
2005	10	3	30.0%
2006	13	6	46.2%
2007	20	4	20.0%
2008	17	0	0.0%
2009	6	2	33.3%
2010	25	3	12.0%
2011	22	3	13.6%
2012	14	1	7.1%
2013	18	1	5.6%
2014	32	3	9.4%
2015	24	0	0.0%
2016	33	1	3.0%
2017	32	1	3.1%
2018	26	2	7.7%
2019	30	0	0.0%
2020	3	0	0.0%
<b>Total:</b>	<b>363</b>	<b>38</b>	<b>10.5%</b>

**Station ID** GA102078  
**Address** 244 S. MAIN STREET  
**Zip** 30236  
**Technician Count** 2

**Name** REID'S AUTO REPAIR & EMISSIONS  
**City** JONESBORO  
**County** CLAYTON

Model Year	Total	Fail	% Failed
1997	3	2	66.7%
1998	69	12	17.4%
1999	79	10	12.7%
2000	117	30	25.6%
2001	147	42	28.6%
2002	202	56	27.7%
2003	215	52	24.2%
2004	233	49	21.0%
2005	282	62	22.0%
2006	328	82	25.0%
2007	371	79	21.3%
2008	341	52	15.3%
2009	217	24	11.1%
2010	308	41	13.3%
2011	332	48	14.5%
2012	362	47	13.0%
2013	471	59	12.5%
2014	471	49	10.4%
2015	525	47	9.0%
2016	480	34	7.1%
2017	449	22	4.9%
2018	409	23	5.6%
2019	382	13	3.4%
2020	13	1	7.7%
<b>Total:</b>	<b>6,806</b>	<b>936</b>	<b>13.8%</b>



**State of Georgia**  
**Inspection Station Information by Test Type - OBD**  
**Reporting Period: 01/01/2022 – 12/31/2022**

**Station ID** GA102080  
**Address** 2845 NORTH DRUID HILLS RD 3027  
**Zip** 30329  
**Technician Count** 18

**Name** ALL SEASON EMISSION  
**City** ATLANTA  
**County** DEKALB

Model Year	Total	Fail	% Failed
1997	5	1	20.0%
1998	27	1	3.7%
1999	57	7	12.3%
2000	64	9	14.1%
2001	48	13	27.1%
2002	123	18	14.6%
2003	129	25	19.4%
2004	186	39	21.0%
2005	218	35	16.1%
2006	244	34	13.9%
2007	250	29	11.6%
2008	332	38	11.5%
2009	252	29	11.5%
2010	339	30	8.9%
2011	457	35	7.7%
2012	587	39	6.6%
2013	752	63	8.4%
2014	766	39	5.1%
2015	823	48	5.8%
2016	931	43	4.6%
2017	914	41	4.5%
2018	900	41	4.6%
2019	845	24	2.8%
2020	29	0	0.0%
2021	1	0	0.0%
<b>Total:</b>	<b>9,279</b>	<b>681</b>	<b>7.3%</b>

**Station ID** GA102081  
**Address** 4301 N. PEACHTREE RD  
**Zip** 30341  
**Technician Count** 1

**Name** HAND CAR WASH DELEON EMISSION  
**City** CHAMBLEE  
**County** DEKALB

Model Year	Total	Fail	% Failed
1997	2	0	0.0%
1998	31	6	19.4%
1999	35	5	14.3%
2000	37	4	10.8%
2001	39	11	28.2%
2002	70	12	17.1%
2003	84	17	20.2%
2004	97	25	25.8%
2005	99	21	21.2%
2006	115	21	18.3%
2007	101	15	14.9%
2008	94	9	9.6%
2009	79	8	10.1%
2010	85	9	10.6%
2011	127	15	11.8%
2012	127	11	8.7%
2013	149	14	9.4%
2014	120	3	2.5%
2015	146	8	5.5%
2016	156	9	5.8%
2017	159	10	6.3%
2018	149	5	3.4%
2019	141	7	5.0%
2020	6	1	16.7%
<b>Total:</b>	<b>2,248</b>	<b>246</b>	<b>10.9%</b>



**State of Georgia**  
**Inspection Station Information by Test Type - OBD**  
 Reporting Period: 01/01/2022 – 12/31/2022

**Station ID** GA102084  
**Address** 7411 SOUTHLAKE PARKWAY  
**Zip** 30236  
**Technician Count** 9

**Name** A1 EMISSION  
**City** JONESBORO  
**County** CLAYTON

Model Year	Total	Fail	% Failed
1997	3	1	33.3%
1998	49	13	26.5%
1999	70	16	22.9%
2000	78	17	21.8%
2001	100	27	27.0%
2002	104	26	25.0%
2003	140	33	23.6%
2004	177	57	32.2%
2005	174	43	24.7%
2006	175	30	17.1%
2007	263	42	16.0%
2008	200	31	15.5%
2009	149	22	14.8%
2010	221	30	13.6%
2011	262	35	13.4%
2012	301	48	16.0%
2013	362	36	9.9%
2014	375	38	10.1%
2015	414	34	8.2%
2016	406	25	6.2%
2017	436	37	8.5%
2018	423	26	6.2%
2019	421	21	5.0%
2020	28	4	14.3%
<b>Total:</b>	<b>5,331</b>	<b>692</b>	<b>13.0%</b>

**Station ID** GA102085  
**Address** 2525 ROSWELL RD  
**Zip** 30062  
**Technician Count** 2

**Name** HAVOLINE XPRESS LUBE  
**City** MARIETTA  
**County** COBB

Model Year	Total	Fail	% Failed
1997	2	2	100.0%
1999	1	1	100.0%
2000	3	1	33.3%
2001	3	1	33.3%
2002	9	3	33.3%
2003	6	1	16.7%
2004	5	0	0.0%
2005	3	1	33.3%
2006	4	1	25.0%
2007	6	0	0.0%
2008	6	0	0.0%
2009	3	0	0.0%
2010	6	1	16.7%
2011	18	2	11.1%
2012	19	1	5.3%
2013	21	3	14.3%
2014	16	0	0.0%
2015	22	1	4.6%
2016	18	5	27.8%
2017	15	2	13.3%
2018	21	2	9.5%
2019	19	1	5.3%
<b>Total:</b>	<b>226</b>	<b>29</b>	<b>12.8%</b>



**State of Georgia**  
**Inspection Station Information by Test Type - OBD**  
 Reporting Period: 01/01/2022 – 12/31/2022

**Station ID** GA102086  
**Address** 5528 CHAMBLEE DUNWOODY RD  
**Zip** 30338  
**Technician Count** 5

**Name** HAVOLINE XPRESS LUBE  
**City** DUNWOODY  
**County** DEKALB

Model Year	Total	Fail	% Failed
1998	1	0	0.0%
1999	1	0	0.0%
2001	3	0	0.0%
2002	2	0	0.0%
2003	4	0	0.0%
2004	8	1	12.5%
2005	10	0	0.0%
2006	12	1	8.3%
2007	8	3	37.5%
2008	9	1	11.1%
2009	10	0	0.0%
2010	21	0	0.0%
2011	14	1	7.1%
2012	16	0	0.0%
2013	23	0	0.0%
2014	30	1	3.3%
2015	32	2	6.3%
2016	35	1	2.9%
2017	33	3	9.1%
2018	42	3	7.1%
2019	35	0	0.0%
<b>Total:</b>	<b>349</b>	<b>17</b>	<b>4.9%</b>

**Station ID** GA102087  
**Address** 6925 HWY 85  
**Zip** 30274  
**Technician Count** 3

**Name** CPS AUTO EMISSION  
**City** RIVERDALE  
**County** CLAYTON

Model Year	Total	Fail	% Failed
1997	1	0	0.0%
1998	109	22	20.2%
1999	145	35	24.1%
2000	172	38	22.1%
2001	279	99	35.5%
2002	248	70	28.2%
2003	389	118	30.3%
2004	468	112	23.9%
2005	479	145	30.3%
2006	530	149	28.1%
2007	657	120	18.3%
2008	596	129	21.6%
2009	367	67	18.3%
2010	529	97	18.3%
2011	530	69	13.0%
2012	601	82	13.6%
2013	658	76	11.6%
2014	719	84	11.7%
2015	841	74	8.8%
2016	743	59	7.9%
2017	719	51	7.1%
2018	683	33	4.8%
2019	552	20	3.6%
2020	13	0	0.0%
<b>Total:</b>	<b>11,028</b>	<b>1,749</b>	<b>15.9%</b>



**State of Georgia**  
**Inspection Station Information by Test Type - OBD**  
 Reporting Period: 01/01/2022 – 12/31/2022

**Station ID** GA102088  
**Address** 1953 HOWELL MILL RD NW  
**Zip** 30318  
**Technician Count** 4

**Name** HAVOLINE XPRESS LUBE  
**City** ATLANTA  
**County** FULTON

Model Year	Total	Fail	% Failed
1997	1	0	0.0%
1998	6	1	16.7%
1999	7	2	28.6%
2000	16	2	12.5%
2001	4	1	25.0%
2002	8	0	0.0%
2003	19	3	15.8%
2004	14	3	21.4%
2005	19	3	15.8%
2006	29	7	24.1%
2007	37	1	2.7%
2008	38	5	13.2%
2009	18	2	11.1%
2010	40	3	7.5%
2011	47	4	8.5%
2012	41	0	0.0%
2013	64	4	6.3%
2014	77	9	11.7%
2015	73	2	2.7%
2016	89	2	2.3%
2017	108	8	7.4%
2018	79	3	3.8%
2019	82	1	1.2%
2020	1	0	0.0%
<b>Total:</b>	<b>917</b>	<b>66</b>	<b>7.2%</b>

**Station ID** GA102090  
**Address** 3868 AUSTELL RD  
**Zip** 30008  
**Technician Count** 3

**Name** GREASE MONKEY #1030  
**City** AUSTELL  
**County** COBB

Model Year	Total	Fail	% Failed
1996	1	0	0.0%
1998	1	0	0.0%
1999	5	1	20.0%
2000	4	1	25.0%
2001	5	2	40.0%
2002	3	0	0.0%
2003	6	1	16.7%
2004	11	2	18.2%
2005	4	1	25.0%
2006	11	4	36.4%
2007	5	2	40.0%
2008	11	2	18.2%
2009	10	0	0.0%
2010	25	4	16.0%
2011	16	1	6.3%
2012	13	6	46.2%
2013	19	2	10.5%
2014	27	3	11.1%
2015	22	0	0.0%
2016	19	2	10.5%
2017	28	0	0.0%
2018	27	1	3.7%
2019	19	4	21.1%
<b>Total:</b>	<b>292</b>	<b>39</b>	<b>13.4%</b>





**State of Georgia**  
**Inspection Station Information by Test Type - OBD**  
 Reporting Period: 01/01/2022 – 12/31/2022

**Station ID** GA102095  
**Address** 1490 TOWNE LAKE PKWY  
**Zip** 30189  
**Technician Count** 5

**Name** HAVOLINE XPRESS LUBE  
**City** WOODSTOCK  
**County** CHEROKEE

Model Year	Total	Fail	% Failed
1997	5	1	20.0%
1998	7	2	28.6%
1999	13	1	7.7%
2000	15	3	20.0%
2001	17	1	5.9%
2002	27	8	29.6%
2003	28	1	3.6%
2004	39	5	12.8%
2005	42	5	11.9%
2006	76	11	14.5%
2007	48	5	10.4%
2008	77	7	9.1%
2009	47	4	8.5%
2010	67	7	10.5%
2011	72	9	12.5%
2012	108	9	8.3%
2013	132	5	3.8%
2014	128	6	4.7%
2015	152	13	8.6%
2016	161	9	5.6%
2017	162	6	3.7%
2018	156	4	2.6%
2019	152	4	2.6%
2020	1	0	0.0%
<b>Total:</b>	<b>1,732</b>	<b>126</b>	<b>7.3%</b>

**Station ID** GA102096  
**Address** 6280 FAIRBURN RD  
**Zip** 30134  
**Technician Count** 6

**Name** GREASE MONKEY INTERNATIONAL LLC  
**City** #1034 DOUGLASVILLE  
**County** DOUGLAS

Model Year	Total	Fail	% Failed
1997	2	0	0.0%
1998	21	4	19.1%
1999	16	2	12.5%
2000	25	3	12.0%
2001	17	3	17.7%
2002	39	10	25.6%
2003	38	12	31.6%
2004	58	9	15.5%
2005	79	17	21.5%
2006	65	13	20.0%
2007	89	11	12.4%
2008	83	20	24.1%
2009	60	5	8.3%
2010	87	15	17.2%
2011	75	12	16.0%
2012	121	18	14.9%
2013	144	21	14.6%
2014	150	12	8.0%
2015	148	16	10.8%
2016	144	17	11.8%
2017	148	11	7.4%
2018	121	7	5.8%
2019	139	6	4.3%
2020	1	0	0.0%
<b>Total:</b>	<b>1,870</b>	<b>244</b>	<b>13.0%</b>



**State of Georgia**  
**Inspection Station Information by Test Type - OBD**  
 Reporting Period: 01/01/2022 – 12/31/2022

**Station ID** GA102097  
**Address** 6163 JONESBORO RD  
**Zip** 30260  
**Technician Count** 4

**Name** GREASE MONKEY #1040  
**City** MORROW  
**County** CLAYTON

Model Year	Total	Fail	% Failed
1998	2	1	50.0%
1999	5	2	40.0%
2000	19	2	10.5%
2001	5	0	0.0%
2002	15	2	13.3%
2003	16	3	18.8%
2004	20	5	25.0%
2005	13	5	38.5%
2006	27	5	18.5%
2007	23	4	17.4%
2008	33	5	15.2%
2009	7	2	28.6%
2010	21	8	38.1%
2011	22	2	9.1%
2012	40	4	10.0%
2013	48	4	8.3%
2014	28	2	7.1%
2015	47	3	6.4%
2016	48	5	10.4%
2017	43	2	4.7%
2018	42	4	9.5%
2019	58	2	3.5%
2020	1	0	0.0%
<b>Total:</b>	<b>583</b>	<b>72</b>	<b>12.3%</b>

**Station ID** GA102099  
**Address** 566 PONCE DE LEON AVE  
**Zip** 30308  
**Technician Count** 9

**Name** HAVOLINE XPRESS LUBE  
**City** ATLANTA  
**County** FULTON

Model Year	Total	Fail	% Failed
1997	1	0	0.0%
1998	24	4	16.7%
1999	22	3	13.6%
2000	54	8	14.8%
2001	46	13	28.3%
2002	55	7	12.7%
2003	53	9	17.0%
2004	94	16	17.0%
2005	119	33	27.7%
2006	137	25	18.3%
2007	183	22	12.0%
2008	179	28	15.6%
2009	126	11	8.7%
2010	257	29	11.3%
2011	232	25	10.8%
2012	340	25	7.4%
2013	392	27	6.9%
2014	391	28	7.2%
2015	510	35	6.9%
2016	475	18	3.8%
2017	439	30	6.8%
2018	421	12	2.9%
2019	392	10	2.6%
2020	25	0	0.0%
2021	1	0	0.0%
<b>Total:</b>	<b>4,968</b>	<b>418</b>	<b>8.4%</b>



**State of Georgia**  
**Inspection Station Information by Test Type - OBD**  
 Reporting Period: 01/01/2022 – 12/31/2022

**Station ID** GA102106  
**Address** 3000 B SCENIC HWY  
**Zip** 30078  
**Technician Count** 3

**Name** HAVOLINE XPRESS LUBE  
**City** SNELLVILLE  
**County** GWINNETT

Model Year	Total	Fail	% Failed
1997	6	0	0.0%
1998	7	3	42.9%
1999	15	8	53.3%
2000	11	3	27.3%
2001	13	4	30.8%
2002	19	5	26.3%
2003	10	4	40.0%
2004	42	8	19.1%
2005	29	5	17.2%
2006	40	7	17.5%
2007	40	5	12.5%
2008	39	6	15.4%
2009	21	6	28.6%
2010	35	3	8.6%
2011	41	4	9.8%
2012	47	7	14.9%
2013	59	2	3.4%
2014	57	6	10.5%
2015	62	6	9.7%
2016	64	1	1.6%
2017	60	0	0.0%
2018	38	1	2.6%
2019	53	2	3.8%
<b>Total:</b>	<b>808</b>	<b>96</b>	<b>11.9%</b>

**Station ID** GA102107  
**Address** 910 HERRINGTON RD  
**Zip** 30044  
**Technician Count** 2

**Name** GREASE MONKEY #1026  
**City** LAWRENCEVILLE  
**County** GWINNETT

Model Year	Total	Fail	% Failed
2001	3	2	66.7%
2002	2	1	50.0%
2005	2	0	0.0%
2006	2	0	0.0%
2007	4	3	75.0%
2008	6	1	16.7%
2009	5	3	60.0%
2010	3	2	66.7%
2011	4	0	0.0%
2012	3	0	0.0%
2013	2	0	0.0%
2014	2	0	0.0%
2015	4	1	25.0%
2016	7	0	0.0%
2017	3	0	0.0%
2019	5	0	0.0%
<b>Total:</b>	<b>57</b>	<b>13</b>	<b>22.8%</b>



**State of Georgia**  
**Inspection Station Information by Test Type - OBD**  
 Reporting Period: 01/01/2022 – 12/31/2022

**Station ID** GA102108  
**Address** 4638 BUFORD HWY  
**Zip** 30341  
**Technician Count** 2

**Name** AT&T SERVICES INC  
**City** CHAMBLEE  
**County** DEKALB

Model Year	Total	Fail	% Failed
2001	1	0	0.0%
2003	1	0	0.0%
2004	1	0	0.0%
2005	3	1	33.3%
2006	1	0	0.0%
2008	26	0	0.0%
2009	6	0	0.0%
2010	24	2	8.3%
2011	10	0	0.0%
2012	4	0	0.0%
2013	26	3	11.5%
2014	54	2	3.7%
2015	51	0	0.0%
2016	69	0	0.0%
2017	31	2	6.5%
2018	20	1	5.0%
2019	23	1	4.4%
2020	12	0	0.0%
2021	1	0	0.0%
<b>Total:</b>	<b>364</b>	<b>12</b>	<b>3.3%</b>

**Station ID** GA102110  
**Address** 1313 WEST PACES FERRY RD  
**Zip** 30327  
**Technician Count** 3

**Name** WEST PACES FERRY SHELL  
**City** ATLANTA  
**County** FULTON

Model Year	Total	Fail	% Failed
1997	1	0	0.0%
1998	12	2	16.7%
1999	17	1	5.9%
2000	19	0	0.0%
2001	25	4	16.0%
2002	31	1	3.2%
2003	52	3	5.8%
2004	74	10	13.5%
2005	44	5	11.4%
2006	50	5	10.0%
2007	82	2	2.4%
2008	89	11	12.4%
2009	63	2	3.2%
2010	84	2	2.4%
2011	123	7	5.7%
2012	158	11	7.0%
2013	221	6	2.7%
2014	228	7	3.1%
2015	266	7	2.6%
2016	303	5	1.7%
2017	307	5	1.6%
2018	294	6	2.0%
2019	294	4	1.4%
2020	17	1	5.9%
<b>Total:</b>	<b>2,854</b>	<b>107</b>	<b>3.7%</b>



**State of Georgia**  
**Inspection Station Information by Test Type - OBD**  
 Reporting Period: 01/01/2022 – 12/31/2022

**Station ID** GA102111  
**Address** 2850 CAMPBELLTON RD SW  
**Zip** 30311  
**Technician Count** 1

**Name** AT&T SERVICES INC  
**City** ATLANTA  
**County** FULTON

Model Year	Total	Fail	% Failed
2014	2	0	0.0%
2015	1	0	0.0%
2016	2	0	0.0%
2018	1	0	0.0%
2021	1	0	0.0%
<b>Total:</b>	<b>7</b>	<b>0</b>	<b>0.0%</b>

**Station ID** GA102112  
**Address** 9694 HWY 92  
**Zip** 30188  
**Technician Count** 8

**Name** GREASE MONKEY INTERNATIONAL LLC  
**City** WOODSTOCK  
**County** CHEROKEE

Model Year	Total	Fail	% Failed
1997	2	0	0.0%
1998	7	2	28.6%
1999	9	0	0.0%
2000	17	2	11.8%
2001	19	4	21.1%
2002	28	1	3.6%
2003	39	4	10.3%
2004	34	4	11.8%
2005	55	6	10.9%
2006	62	5	8.1%
2007	77	9	11.7%
2008	63	4	6.4%
2009	52	2	3.9%
2010	70	5	7.1%
2011	96	6	6.3%
2012	110	10	9.1%
2013	153	6	3.9%
2014	119	3	2.5%
2015	142	6	4.2%
2016	153	2	1.3%
2017	167	1	0.6%
2018	142	4	2.8%
2019	137	2	1.5%
<b>Total:</b>	<b>1,753</b>	<b>88</b>	<b>5.0%</b>



**State of Georgia**  
**Inspection Station Information by Test Type - OBD**  
 Reporting Period: 01/01/2022 – 12/31/2022

<b>Station ID</b>	GA102113	<b>Name</b>	GREASE MONKEY INTERNATIONAL LLC
<b>Address</b>	650 RIVERSTONE PKWY	<b>City</b>	CANTON
<b>Zip</b>	30114	<b>County</b>	CHEROKEE
<b>Technician Count</b>	5		

Model Year	Total	Fail	% Failed
1997	3	1	33.3%
1998	7	1	14.3%
1999	16	2	12.5%
2000	21	0	0.0%
2001	29	8	27.6%
2002	23	6	26.1%
2003	47	7	14.9%
2004	40	3	7.5%
2005	48	7	14.6%
2006	68	12	17.7%
2007	78	12	15.4%
2008	62	8	12.9%
2009	50	8	16.0%
2010	68	8	11.8%
2011	70	4	5.7%
2012	116	5	4.3%
2013	112	5	4.5%
2014	112	6	5.4%
2015	154	8	5.2%
2016	160	7	4.4%
2017	169	2	1.2%
2018	168	5	3.0%
2019	186	6	3.2%
2020	1	0	0.0%
<b>Total:</b>	<b>1,808</b>	<b>131</b>	<b>7.2%</b>

<b>Station ID</b>	GA102114	<b>Name</b>	HAVOLINE XPRESS LUBE
<b>Address</b>	4323 BELLS FERRY RD	<b>City</b>	KENNESAW
<b>Zip</b>	30144	<b>County</b>	COBB
<b>Technician Count</b>	9		

Model Year	Total	Fail	% Failed
1998	9	3	33.3%
1999	3	0	0.0%
2000	8	2	25.0%
2001	11	5	45.5%
2002	6	2	33.3%
2003	18	2	11.1%
2004	14	2	14.3%
2005	30	5	16.7%
2006	26	6	23.1%
2007	30	6	20.0%
2008	25	7	28.0%
2009	20	2	10.0%
2010	28	6	21.4%
2011	45	5	11.1%
2012	46	6	13.0%
2013	47	3	6.4%
2014	63	8	12.7%
2015	68	6	8.8%
2016	55	4	7.3%
2017	64	2	3.1%
2018	46	3	6.5%
2019	54	4	7.4%
2020	7	0	0.0%
<b>Total:</b>	<b>723</b>	<b>89</b>	<b>12.3%</b>



**State of Georgia**  
**Inspection Station Information by Test Type - OBD**  
 Reporting Period: 01/01/2022 – 12/31/2022

**Station ID** GA102115  
**Address** 901 CHATTAHOOCHEE AVE  
**Zip** 30318  
**Technician Count** 4

**Name** STAR EMISSION SERVICE LLC  
**City** ATLANTA  
**County** FULTON

Model Year	Total	Fail	% Failed
1997	3	0	0.0%
1998	57	10	17.5%
1999	62	13	21.0%
2000	75	11	14.7%
2001	130	38	29.2%
2002	152	37	24.3%
2003	181	53	29.3%
2004	226	56	24.8%
2005	240	52	21.7%
2006	323	54	16.7%
2007	402	84	20.9%
2008	355	62	17.5%
2009	302	56	18.5%
2010	387	36	9.3%
2011	499	57	11.4%
2012	559	42	7.5%
2013	675	65	9.6%
2014	722	59	8.2%
2015	905	66	7.3%
2016	895	60	6.7%
2017	901	46	5.1%
2018	932	43	4.6%
2019	834	27	3.2%
2020	21	1	4.8%
2021	2	0	0.0%
<b>Total:</b>	<b>9,840</b>	<b>1,028</b>	<b>10.4%</b>

**Station ID** GA102116  
**Address** 1250 INDIAN TRAIL LILBURN RD  
**Zip** 30093  
**Technician Count** 8

**Name** JBS TIRE & AUTO  
**City** NORCROSS  
**County** GWINNETT

Model Year	Total	Fail	% Failed
1997	2	1	50.0%
1998	13	3	23.1%
1999	15	5	33.3%
2000	20	3	15.0%
2001	18	4	22.2%
2002	25	8	32.0%
2003	36	17	47.2%
2004	37	11	29.7%
2005	43	11	25.6%
2006	52	15	28.9%
2007	54	16	29.6%
2008	51	9	17.7%
2009	45	10	22.2%
2010	42	12	28.6%
2011	53	9	17.0%
2012	71	14	19.7%
2013	71	12	16.9%
2014	76	12	15.8%
2015	106	12	11.3%
2016	95	8	8.4%
2017	79	8	10.1%
2018	96	7	7.3%
2019	77	6	7.8%
2020	6	0	0.0%
<b>Total:</b>	<b>1,183</b>	<b>213</b>	<b>18.0%</b>



**State of Georgia**  
**Inspection Station Information by Test Type - OBD**  
 Reporting Period: 01/01/2022 – 12/31/2022

**Station ID** GA102118  
**Address** 2350 SATELLITE BLVD  
**Zip** 30096  
**Technician Count** 6

**Name** GREASE MONKEY #1032  
**City** DULUTH  
**County** GWINNETT

Model Year	Total	Fail	% Failed
1998	4	0	0.0%
1999	8	0	0.0%
2000	4	2	50.0%
2001	15	2	13.3%
2002	12	3	25.0%
2003	14	0	0.0%
2004	33	8	24.2%
2005	43	14	32.6%
2006	42	7	16.7%
2007	43	8	18.6%
2008	55	10	18.2%
2009	35	5	14.3%
2010	49	9	18.4%
2011	45	4	8.9%
2012	85	11	12.9%
2013	71	10	14.1%
2014	94	8	8.5%
2015	147	16	10.9%
2016	127	5	3.9%
2017	154	8	5.2%
2018	137	3	2.2%
2019	161	10	6.2%
2020	3	0	0.0%
<b>Total:</b>	<b>1,381</b>	<b>143</b>	<b>10.4%</b>

**Station ID** GA102119  
**Address** 1740 INDIAN TRAIL  
**Zip** 30093  
**Technician Count** 3

**Name** Grease Monkey #1028  
**City** NORCROSS  
**County** GWINNETT

Model Year	Total	Fail	% Failed
1998	2	0	0.0%
1999	1	0	0.0%
2000	4	0	0.0%
2001	1	0	0.0%
2002	4	1	25.0%
2003	3	1	33.3%
2004	7	2	28.6%
2005	11	6	54.6%
2006	10	1	10.0%
2007	9	3	33.3%
2008	9	0	0.0%
2009	5	0	0.0%
2010	9	4	44.4%
2011	8	1	12.5%
2012	15	2	13.3%
2013	18	1	5.6%
2014	13	2	15.4%
2015	23	1	4.4%
2016	23	2	8.7%
2017	15	0	0.0%
2018	20	2	10.0%
2019	19	0	0.0%
<b>Total:</b>	<b>229</b>	<b>29</b>	<b>12.7%</b>





**State of Georgia**  
**Inspection Station Information by Test Type - OBD**  
 Reporting Period: 01/01/2022 – 12/31/2022

**Station ID** GA102121  
**Address** 6475 ROSWELL RD  
**Zip** 30328  
**Technician Count** 7

**Name** RICK HENDRICK TOYOTA SANDY SPRINGS  
**City** SANDY SPRINGS  
**County** FULTON

Model Year	Total	Fail	% Failed
1998	7	1	14.3%
1999	5	0	0.0%
2000	5	0	0.0%
2001	7	1	14.3%
2002	13	4	30.8%
2003	8	1	12.5%
2004	11	1	9.1%
2005	8	1	12.5%
2006	19	1	5.3%
2007	23	1	4.4%
2008	30	1	3.3%
2009	26	1	3.9%
2010	27	0	0.0%
2011	35	2	5.7%
2012	33	0	0.0%
2013	76	3	4.0%
2014	72	1	1.4%
2015	95	5	5.3%
2016	94	3	3.2%
2017	131	5	3.8%
2018	182	7	3.9%
2019	350	10	2.9%
2020	52	0	0.0%
2021	1	0	0.0%
2022	1	0	0.0%
<b>Total:</b>	<b>1,311</b>	<b>49</b>	<b>3.7%</b>

**Station ID** GA102122  
**Address** 825 THORNTON RD  
**Zip** 30122  
**Technician Count** 1

**Name** SERVE EMISSIONS  
**City** LITHIA SPRINGS  
**County** DOUGLAS

Model Year	Total	Fail	% Failed
1997	5	0	0.0%
1998	9	1	11.1%
1999	30	8	26.7%
2000	34	13	38.2%
2001	46	11	23.9%
2002	58	23	39.7%
2003	68	13	19.1%
2004	75	22	29.3%
2005	78	12	15.4%
2006	93	20	21.5%
2007	120	18	15.0%
2008	125	24	19.2%
2009	83	13	15.7%
2010	131	30	22.9%
2011	129	14	10.9%
2012	127	14	11.0%
2013	197	20	10.2%
2014	197	16	8.1%
2015	238	24	10.1%
2016	220	18	8.2%
2017	226	11	4.9%
2018	195	12	6.2%
2019	226	12	5.3%
2020	9	0	0.0%
<b>Total:</b>	<b>2,719</b>	<b>349</b>	<b>12.8%</b>



**State of Georgia**  
**Inspection Station Information by Test Type - OBD**  
 Reporting Period: 01/01/2022 – 12/31/2022

**Station ID** GA102127  
**Address** 3633 PEACHTREE PKWY  
**Zip** 30024  
**Technician Count** 8

**Name** HAVOLINE XPRESS LUBE  
**City** SUWANEE  
**County** FORSYTH

Model Year	Total	Fail	% Failed
1997	1	0	0.0%
1998	18	4	22.2%
1999	13	2	15.4%
2000	18	2	11.1%
2001	20	3	15.0%
2002	35	3	8.6%
2003	44	3	6.8%
2004	71	10	14.1%
2005	90	10	11.1%
2006	89	7	7.9%
2007	124	11	8.9%
2008	121	7	5.8%
2009	114	12	10.5%
2010	215	19	8.8%
2011	166	9	5.4%
2012	240	8	3.3%
2013	269	4	1.5%
2014	324	16	4.9%
2015	334	9	2.7%
2016	396	15	3.8%
2017	354	5	1.4%
2018	285	4	1.4%
2019	344	10	2.9%
2020	2	0	0.0%
<b>Total:</b>	<b>3,687</b>	<b>173</b>	<b>4.7%</b>

**Station ID** GA102130  
**Address** 524 ATLANTA RD,  
**Zip** 30040  
**Technician Count** 5

**Name** GREASE MONKEY OF GEORGIA, LLC  
**City** CUMMING  
**County** FORSYTH

Model Year	Total	Fail	% Failed
1997	1	1	100.0%
1998	1	0	0.0%
1999	10	2	20.0%
2000	13	2	15.4%
2001	14	1	7.1%
2002	12	2	16.7%
2003	15	3	20.0%
2004	14	2	14.3%
2005	14	1	7.1%
2006	22	3	13.6%
2007	28	2	7.1%
2008	32	3	9.4%
2009	34	2	5.9%
2010	28	1	3.6%
2011	45	5	11.1%
2012	47	3	6.4%
2013	49	1	2.0%
2014	52	5	9.6%
2015	83	5	6.0%
2016	75	0	0.0%
2017	74	1	1.4%
2018	66	2	3.0%
2019	72	1	1.4%
<b>Total:</b>	<b>801</b>	<b>48</b>	<b>6.0%</b>



**State of Georgia**  
**Inspection Station Information by Test Type - OBD**  
 Reporting Period: 01/01/2022 – 12/31/2022

**Station ID** GA102134  
**Address** 5385 FIVE FORKS TRICKUM RD  
**Zip** 30087  
**Technician Count** 9

**Name** JUST 4 EMISSION LLC  
**City** STONE MOUNTAIN  
**County** GWINNETT

Model Year	Total	Fail	% Failed
1997	4	1	25.0%
1998	109	27	24.8%
1999	143	18	12.6%
2000	187	30	16.0%
2001	210	45	21.4%
2002	289	49	17.0%
2003	338	67	19.8%
2004	391	61	15.6%
2005	395	48	12.2%
2006	436	46	10.6%
2007	557	66	11.9%
2008	563	70	12.4%
2009	415	52	12.5%
2010	528	51	9.7%
2011	601	36	6.0%
2012	712	59	8.3%
2013	898	57	6.4%
2014	910	41	4.5%
2015	979	41	4.2%
2016	1,057	26	2.5%
2017	1,006	26	2.6%
2018	887	20	2.3%
2019	816	11	1.4%
2020	27	1	3.7%
2021	1	0	0.0%
2022	1	0	0.0%
<b>Total:</b>	<b>12,460</b>	<b>949</b>	<b>7.6%</b>

**Station ID** GA102135  
**Address** 4406 CHAMBLEE DUNWOODY RD  
**Zip** 30341  
**Technician Count** 8

**Name** EMISSION EXPRESS  
**City** BROOKHAVEN  
**County** DEKALB

Model Year	Total	Fail	% Failed
1997	9	1	11.1%
1998	149	20	13.4%
1999	233	36	15.5%
2000	461	54	11.7%
2001	363	74	20.4%
2002	476	104	21.9%
2003	630	95	15.1%
2004	724	91	12.6%
2005	766	100	13.1%
2006	1,029	144	14.0%
2007	1,245	125	10.0%
2008	1,242	117	9.4%
2009	960	91	9.5%
2010	1,316	86	6.5%
2011	1,524	105	6.9%
2012	1,876	130	6.9%
2013	2,569	143	5.6%
2014	2,685	117	4.4%
2015	3,429	139	4.1%
2016	3,315	145	4.4%
2017	3,489	102	2.9%
2018	3,886	102	2.6%
2019	4,134	83	2.0%
2020	160	0	0.0%
2021	1	0	0.0%
<b>Total:</b>	<b>36,671</b>	<b>2,204</b>	<b>6.0%</b>



**State of Georgia**  
**Inspection Station Information by Test Type - OBD**  
**Reporting Period: 01/01/2022 – 12/31/2022**

**Station ID** GA102138  
**Address** 4210 WADE GREEN RD  
**Zip** 30144  
**Technician Count** 10

**Name** CAPTAIN KLEEN SPEED LUBE  
**City** KENNESAW  
**County** COBB

Model Year	Total	Fail	% Failed
1997	7	1	14.3%
1998	37	6	16.2%
1999	41	7	17.1%
2000	61	13	21.3%
2001	70	12	17.1%
2002	97	23	23.7%
2003	97	20	20.6%
2004	147	31	21.1%
2005	149	28	18.8%
2006	144	19	13.2%
2007	239	46	19.3%
2008	214	28	13.1%
2009	166	17	10.2%
2010	233	27	11.6%
2011	265	22	8.3%
2012	290	22	7.6%
2013	402	25	6.2%
2014	415	21	5.1%
2015	519	34	6.6%
2016	470	21	4.5%
2017	376	12	3.2%
2018	374	13	3.5%
2019	392	10	2.6%
<b>Total:</b>	<b>5,205</b>	<b>458</b>	<b>8.8%</b>

**Station ID** GA102144  
**Address** 6271 HWY 92  
**Zip** 30102  
**Technician Count** 3

**Name** HAVOLINE XPRESS LUBE  
**City** ACWORTH  
**County** CHEROKEE

Model Year	Total	Fail	% Failed
1998	2	0	0.0%
1999	8	2	25.0%
2000	10	1	10.0%
2001	10	2	20.0%
2002	16	3	18.8%
2003	16	2	12.5%
2004	15	4	26.7%
2005	21	2	9.5%
2006	18	0	0.0%
2007	29	6	20.7%
2008	28	8	28.6%
2009	20	5	25.0%
2010	24	3	12.5%
2011	40	5	12.5%
2012	35	3	8.6%
2013	39	2	5.1%
2014	48	5	10.4%
2015	35	1	2.9%
2016	54	3	5.6%
2017	49	3	6.1%
2018	32	1	3.1%
2019	27	0	0.0%
<b>Total:</b>	<b>576</b>	<b>61</b>	<b>10.6%</b>



**State of Georgia**  
**Inspection Station Information by Test Type - OBD**  
 Reporting Period: 01/01/2022 – 12/31/2022

<b>Station ID</b>	GA102145	<b>Name</b>	HAVOLINE XPRESS LUBE
<b>Address</b>	1014 WHITLOCK AV NW,	<b>City</b>	MARIETTA
<b>Zip</b>	30064	<b>County</b>	COBB
<b>Technician Count</b>	7		

Model Year	Total	Fail	% Failed
1997	2	0	0.0%
1998	38	8	21.1%
1999	33	2	6.1%
2000	37	2	5.4%
2001	55	12	21.8%
2002	66	10	15.2%
2003	77	5	6.5%
2004	103	9	8.7%
2005	119	17	14.3%
2006	127	16	12.6%
2007	168	18	10.7%
2008	141	20	14.2%
2009	100	8	8.0%
2010	155	9	5.8%
2011	184	14	7.6%
2012	238	9	3.8%
2013	299	12	4.0%
2014	310	14	4.5%
2015	325	13	4.0%
2016	331	12	3.6%
2017	334	6	1.8%
2018	306	4	1.3%
2019	291	3	1.0%
<b>Total:</b>	<b>3,839</b>	<b>223</b>	<b>5.8%</b>

<b>Station ID</b>	GA102146	<b>Name</b>	HAVOLINE XPRESS LUBE
<b>Address</b>	850 OAK RD	<b>City</b>	LAWRENCEVILLE
<b>Zip</b>	30045	<b>County</b>	GWINNETT
<b>Technician Count</b>	4		

Model Year	Total	Fail	% Failed
1997	6	2	33.3%
1998	10	3	30.0%
1999	14	1	7.1%
2000	49	3	6.1%
2001	20	9	45.0%
2002	27	6	22.2%
2003	27	1	3.7%
2004	46	5	10.9%
2005	50	10	20.0%
2006	46	7	15.2%
2007	68	9	13.2%
2008	61	5	8.2%
2009	53	6	11.3%
2010	65	3	4.6%
2011	75	5	6.7%
2012	86	5	5.8%
2013	103	4	3.9%
2014	97	5	5.2%
2015	137	5	3.7%
2016	136	6	4.4%
2017	130	10	7.7%
2018	110	0	0.0%
2019	98	4	4.1%
2020	2	0	0.0%
2021	2	0	0.0%
<b>Total:</b>	<b>1,518</b>	<b>114</b>	<b>7.5%</b>



**State of Georgia**  
**Inspection Station Information by Test Type - OBD**  
 Reporting Period: 01/01/2022 – 12/31/2022

**Station ID** GA102149  
**Address** 2875 BETHANY BEND  
**Zip** 30004  
**Technician Count** 11

**Name** EXTRA MILE AUTO TIRE & SERVICE  
**City** MILTON  
**County** FULTON

Model Year	Total	Fail	% Failed
1997	2	0	0.0%
1998	8	1	12.5%
1999	8	0	0.0%
2000	8	1	12.5%
2001	12	3	25.0%
2002	18	3	16.7%
2003	15	1	6.7%
2004	16	2	12.5%
2005	23	0	0.0%
2006	36	1	2.8%
2007	54	2	3.7%
2008	52	6	11.5%
2009	36	0	0.0%
2010	59	5	8.5%
2011	56	1	1.8%
2012	88	3	3.4%
2013	133	9	6.8%
2014	129	6	4.7%
2015	138	4	2.9%
2016	165	5	3.0%
2017	165	1	0.6%
2018	144	2	1.4%
2019	161	6	3.7%
2020	9	0	0.0%
<b>Total:</b>	<b>1,535</b>	<b>62</b>	<b>4.0%</b>

**Station ID** GA102151  
**Address** 4205 PLEASANT HILL RD  
**Zip** 30096  
**Technician Count** 8

**Name** GREASE MONKEY #1042  
**City** DULUTH  
**County** GWINNETT

Model Year	Total	Fail	% Failed
1998	1	0	0.0%
1999	6	2	33.3%
2000	2	0	0.0%
2001	8	3	37.5%
2002	13	1	7.7%
2003	16	0	0.0%
2004	17	1	5.9%
2005	16	3	18.8%
2006	26	3	11.5%
2007	33	6	18.2%
2008	22	1	4.6%
2009	20	1	5.0%
2010	32	4	12.5%
2011	30	4	13.3%
2012	49	3	6.1%
2013	43	4	9.3%
2014	65	4	6.2%
2015	84	8	9.5%
2016	67	3	4.5%
2017	66	1	1.5%
2018	60	1	1.7%
2019	53	3	5.7%
2020	2	0	0.0%
<b>Total:</b>	<b>731</b>	<b>56</b>	<b>7.7%</b>



**State of Georgia**  
**Inspection Station Information by Test Type - OBD**  
 Reporting Period: 01/01/2022 – 12/31/2022

**Station ID** GA102153  
**Address** 975 CAMP FULTON WAY SW  
**Zip** 30336  
**Technician Count** 2

**Name** WISH WASH 3 LLC  
**City** SOUTH FULTON  
**County** FULTON

Model Year	Total	Fail	% Failed
1999	2	1	50.0%
2000	1	0	0.0%
2002	3	1	33.3%
2003	4	2	50.0%
2004	1	0	0.0%
2005	6	1	16.7%
2007	5	1	20.0%
2008	3	1	33.3%
2009	5	0	0.0%
2010	6	3	50.0%
2011	8	1	12.5%
2012	4	0	0.0%
2013	12	0	0.0%
2014	6	0	0.0%
2015	10	3	30.0%
2016	9	3	33.3%
2017	11	1	9.1%
2018	10	1	10.0%
2019	7	1	14.3%
<b>Total:</b>	<b>113</b>	<b>20</b>	<b>17.7%</b>

**Station ID** GA102154  
**Address** 1340 LAWRENCEVILLE-SUWANEE RD  
**Zip** 30043  
**Technician Count** 8

**Name** HAVOLINE XPRESS LUBE  
**City** LAWRENCEVILLE  
**County** GWINNETT

Model Year	Total	Fail	% Failed
1997	2	1	50.0%
1998	25	4	16.0%
1999	17	2	11.8%
2000	42	8	19.1%
2001	66	17	25.8%
2002	67	13	19.4%
2003	96	28	29.2%
2004	93	18	19.4%
2005	108	22	20.4%
2006	141	32	22.7%
2007	156	30	19.2%
2008	128	22	17.2%
2009	88	12	13.6%
2010	172	20	11.6%
2011	184	19	10.3%
2012	208	16	7.7%
2013	235	23	9.8%
2014	245	28	11.4%
2015	264	23	8.7%
2016	265	18	6.8%
2017	236	9	3.8%
2018	277	14	5.1%
2019	231	5	2.2%
2020	4	0	0.0%
<b>Total:</b>	<b>3,350</b>	<b>384</b>	<b>11.5%</b>



**State of Georgia**  
**Inspection Station Information by Test Type - OBD**  
 Reporting Period: 01/01/2022 – 12/31/2022

**Station ID** GA102164  
**Address** 4388 ROSWELL RD NE  
**Zip** 30342  
**Technician Count** 4

**Name** HAVOLINE XPRESS LUBE  
**City** ATLANTA  
**County** FULTON

Model Year	Total	Fail	% Failed
1997	1	0	0.0%
1998	5	0	0.0%
1999	3	2	66.7%
2000	17	1	5.9%
2001	15	5	33.3%
2002	18	3	16.7%
2003	27	2	7.4%
2004	28	3	10.7%
2005	33	4	12.1%
2006	35	4	11.4%
2007	45	2	4.4%
2008	68	10	14.7%
2009	37	4	10.8%
2010	55	5	9.1%
2011	87	8	9.2%
2012	96	7	7.3%
2013	124	9	7.3%
2014	150	12	8.0%
2015	199	4	2.0%
2016	183	5	2.7%
2017	222	5	2.3%
2018	176	3	1.7%
2019	226	10	4.4%
2020	1	0	0.0%
<b>Total:</b>	<b>1,851</b>	<b>108</b>	<b>5.8%</b>

**Station ID** GA102165  
**Address** 3751 BUFORD DR  
**Zip** 30519  
**Technician Count** 3

**Name** MALL OF GEORGIA MINI  
**City** BUFORD  
**County** GWINNETT

Model Year	Total	Fail	% Failed
1998	1	0	0.0%
2001	2	1	50.0%
2003	1	0	0.0%
2004	5	1	20.0%
2005	2	1	50.0%
2006	1	0	0.0%
2008	1	0	0.0%
2009	4	1	25.0%
2010	5	1	20.0%
2011	5	0	0.0%
2012	8	1	12.5%
2013	17	0	0.0%
2014	22	0	0.0%
2015	43	3	7.0%
2016	53	3	5.7%
2017	69	2	2.9%
2018	88	6	6.8%
2019	133	6	4.5%
2020	13	1	7.7%
<b>Total:</b>	<b>473</b>	<b>27</b>	<b>5.7%</b>





**State of Georgia**  
**Inspection Station Information by Test Type - OBD**  
 Reporting Period: 01/01/2022 – 12/31/2022

**Station ID** GA102170  
**Address** 1899 HWY 85 N  
**Zip** 30214  
**Technician Count** 5

**Name** FASTLANE EMISSION GA, LLC  
**City** FAYETTEVILLE  
**County** FAYETTE

Model Year	Total	Fail	% Failed
1997	4	2	50.0%
1998	10	1	10.0%
1999	18	3	16.7%
2000	32	3	9.4%
2001	35	11	31.4%
2002	32	6	18.8%
2003	42	9	21.4%
2004	45	11	24.4%
2005	43	14	32.6%
2006	64	16	25.0%
2007	79	11	13.9%
2008	76	15	19.7%
2009	44	8	18.2%
2010	60	6	10.0%
2011	55	6	10.9%
2012	60	6	10.0%
2013	62	9	14.5%
2014	52	6	11.5%
2015	59	7	11.9%
2016	53	6	11.3%
2017	63	6	9.5%
2018	49	1	2.0%
2019	37	1	2.7%
2020	1	0	0.0%
<b>Total:</b>	<b>1,075</b>	<b>164</b>	<b>15.3%</b>

**Station ID** GA102171  
**Address** 1247 EAGLES LANDING PARKWAY  
**Zip** 30281  
**Technician Count** 1

**Name** IN AND OUT  
**City** STOCKBRIDGE  
**County** HENRY

Model Year	Total	Fail	% Failed
1998	16	2	12.5%
1999	15	1	6.7%
2000	28	5	17.9%
2001	33	8	24.2%
2002	41	12	29.3%
2003	44	5	11.4%
2004	71	16	22.5%
2005	60	11	18.3%
2006	79	11	13.9%
2007	84	11	13.1%
2008	108	16	14.8%
2009	64	11	17.2%
2010	102	10	9.8%
2011	116	12	10.3%
2012	145	15	10.3%
2013	222	31	14.0%
2014	186	5	2.7%
2015	262	16	6.1%
2016	226	11	4.9%
2017	250	7	2.8%
2018	210	4	1.9%
2019	238	9	3.8%
2020	14	0	0.0%
2021	1	0	0.0%
<b>Total:</b>	<b>2,615</b>	<b>229</b>	<b>8.8%</b>



**State of Georgia**  
**Inspection Station Information by Test Type - OBD**  
 Reporting Period: 01/01/2022 – 12/31/2022

**Station ID** GA102174  
**Address** 5648 OLD DIXIE HWY  
**Zip** 30297  
**Technician Count** 3

**Name** DJ'S AUTO SERVICE, INC  
**City** FOREST PARK  
**County** CLAYTON

Model Year	Total	Fail	% Failed
1997	3	1	33.3%
1998	10	4	40.0%
1999	22	3	13.6%
2000	29	12	41.4%
2001	23	5	21.7%
2002	42	10	23.8%
2003	51	16	31.4%
2004	46	15	32.6%
2005	56	16	28.6%
2006	46	12	26.1%
2007	72	20	27.8%
2008	46	12	26.1%
2009	43	7	16.3%
2010	65	12	18.5%
2011	49	10	20.4%
2012	62	9	14.5%
2013	58	8	13.8%
2014	58	5	8.6%
2015	65	8	12.3%
2016	56	6	10.7%
2017	39	4	10.3%
2018	45	0	0.0%
2019	38	1	2.6%
<b>Total:</b>	<b>1,024</b>	<b>196</b>	<b>19.1%</b>

**Station ID** GA102178  
**Address** 3154 LAWRENCEVILLE-SUWANEE RD  
**Zip** 30024  
**Technician Count** 8

**Name** COURTESY EMISSIONS  
**City** SUWANEE  
**County** GWINNETT

Model Year	Total	Fail	% Failed
1997	12	2	16.7%
1998	71	4	5.6%
1999	114	11	9.7%
2000	177	17	9.6%
2001	222	34	15.3%
2002	269	33	12.3%
2003	367	49	13.4%
2004	463	40	8.6%
2005	557	69	12.4%
2006	648	70	10.8%
2007	846	81	9.6%
2008	930	76	8.2%
2009	753	44	5.8%
2010	1,090	46	4.2%
2011	1,531	62	4.1%
2012	3,474	98	2.8%
2013	5,826	119	2.0%
2014	6,618	124	1.9%
2015	7,312	99	1.4%
2016	6,904	73	1.1%
2017	6,165	63	1.0%
2018	5,176	42	0.8%
2019	5,408	36	0.7%
2020	630	1	0.2%
<b>Total:</b>	<b>55,563</b>	<b>1,293</b>	<b>2.3%</b>



**State of Georgia**  
**Inspection Station Information by Test Type - OBD**  
 Reporting Period: 01/01/2022 – 12/31/2022

**Station ID** GA102181  
**Address** 2081 BOLTON RD NW  
**Zip** 30318  
**Technician Count** 1

**Name** TIPS AUTOMOTIVE  
**City** ATLANTA  
**County** FULTON

Model Year	Total	Fail	% Failed
1998	3	1	33.3%
1999	3	1	33.3%
2000	2	0	0.0%
2001	2	0	0.0%
2002	5	0	0.0%
2003	4	1	25.0%
2004	5	0	0.0%
2005	7	2	28.6%
2006	10	2	20.0%
2007	14	1	7.1%
2008	16	2	12.5%
2009	12	0	0.0%
2010	12	3	25.0%
2011	7	0	0.0%
2012	20	2	10.0%
2013	21	2	9.5%
2014	20	1	5.0%
2015	20	2	10.0%
2016	22	0	0.0%
2017	23	3	13.0%
2018	14	0	0.0%
2019	20	2	10.0%
2020	1	0	0.0%
<b>Total:</b>	<b>263</b>	<b>25</b>	<b>9.5%</b>

**Station ID** GA102185  
**Address** 4556 E PONCE DE LEON AVE  
**Zip** 30021  
**Technician Count** 1

**Name** M EMISSIONS  
**City** CLARKSTON  
**County** DEKALB

Model Year	Total	Fail	% Failed
1998	38	7	18.4%
1999	60	14	23.3%
2000	91	8	8.8%
2001	96	20	20.8%
2002	137	31	22.6%
2003	179	33	18.4%
2004	181	36	19.9%
2005	241	49	20.3%
2006	264	45	17.1%
2007	342	50	14.6%
2008	261	27	10.3%
2009	219	33	15.1%
2010	253	36	14.2%
2011	328	45	13.7%
2012	315	26	8.3%
2013	336	28	8.3%
2014	338	23	6.8%
2015	342	33	9.7%
2016	324	21	6.5%
2017	318	19	6.0%
2018	241	8	3.3%
2019	242	11	4.6%
2020	12	2	16.7%
<b>Total:</b>	<b>5,158</b>	<b>605</b>	<b>11.7%</b>



**State of Georgia**  
**Inspection Station Information by Test Type - OBD**  
 Reporting Period: 01/01/2022 – 12/31/2022

**Station ID** GA102188  
**Address** 3444 BUFORD HWY  
**Zip** 30329  
**Technician Count** 1

**Name** SOMA FAST EMISSIONS  
**City** BROOKHAVEN  
**County** DEKALB

Model Year	Total	Fail	% Failed
1997	7	1	14.3%
1998	65	18	27.7%
1999	89	16	18.0%
2000	172	46	26.7%
2001	171	44	25.7%
2002	246	69	28.1%
2003	307	76	24.8%
2004	367	97	26.4%
2005	410	94	22.9%
2006	455	123	27.0%
2007	520	79	15.2%
2008	496	87	17.5%
2009	319	57	17.9%
2010	471	72	15.3%
2011	548	55	10.0%
2012	627	78	12.4%
2013	751	57	7.6%
2014	707	43	6.1%
2015	888	61	6.9%
2016	794	30	3.8%
2017	862	31	3.6%
2018	846	35	4.1%
2019	798	27	3.4%
2020	36	0	0.0%
2021	2	0	0.0%
2022	1	1	100.0%
<b>Total:</b>	<b>10,955</b>	<b>1,297</b>	<b>11.8%</b>

**Station ID** GA102196  
**Address** 4800 REDAN ROAD  
**Zip** 30088  
**Technician Count** 1

**Name** CORRECT EMISSIONS LLC  
**City** STONE MOUNTAIN  
**County** DEKALB

Model Year	Total	Fail	% Failed
1997	3	1	33.3%
1998	76	17	22.4%
1999	125	27	21.6%
2000	121	32	26.5%
2001	177	58	32.8%
2002	218	52	23.9%
2003	253	60	23.7%
2004	302	82	27.2%
2005	376	92	24.5%
2006	332	79	23.8%
2007	375	71	18.9%
2008	348	63	18.1%
2009	230	31	13.5%
2010	324	45	13.9%
2011	370	66	17.8%
2012	415	58	14.0%
2013	467	51	10.9%
2014	486	55	11.3%
2015	500	46	9.2%
2016	527	35	6.6%
2017	488	30	6.2%
2018	354	11	3.1%
2019	376	13	3.5%
2020	6	0	0.0%
<b>Total:</b>	<b>7,249</b>	<b>1,075</b>	<b>14.8%</b>



**State of Georgia**  
**Inspection Station Information by Test Type - OBD**  
 Reporting Period: 01/01/2022 – 12/31/2022

**Station ID** GA102200  
**Address** 290 NORTH MAIN ST  
**Zip** 30236  
**Technician Count** 2

**Name** GRIFFIN'S AUTOMOTIVE  
**City** JONESBORO  
**County** CLAYTON

Model Year	Total	Fail	% Failed
1997	1	0	0.0%
1998	21	5	23.8%
1999	21	1	4.8%
2000	22	3	13.6%
2001	30	8	26.7%
2002	38	5	13.2%
2003	39	5	12.8%
2004	44	6	13.6%
2005	68	12	17.7%
2006	63	6	9.5%
2007	74	11	14.9%
2008	75	7	9.3%
2009	46	6	13.0%
2010	64	7	10.9%
2011	58	4	6.9%
2012	61	3	4.9%
2013	76	6	7.9%
2014	68	3	4.4%
2015	72	6	8.3%
2016	69	6	8.7%
2017	73	3	4.1%
2018	49	6	12.2%
2019	56	3	5.4%
2020	4	0	0.0%
<b>Total:</b>	<b>1,192</b>	<b>122</b>	<b>10.2%</b>

**Station ID** GA102203  
**Address** 2551 BELLS FERRY ROAD  
**Zip** 30066  
**Technician Count** 3

**Name** CHECKERED FLAG EMISSIONS  
**City** MARIETTA  
**County** COBB

Model Year	Total	Fail	% Failed
1997	1	0	0.0%
1998	55	9	16.4%
1999	82	11	13.4%
2000	115	13	11.3%
2001	138	27	19.6%
2002	156	29	18.6%
2003	190	37	19.5%
2004	252	31	12.3%
2005	268	35	13.1%
2006	310	46	14.8%
2007	397	53	13.4%
2008	422	36	8.5%
2009	310	24	7.7%
2010	436	42	9.6%
2011	545	47	8.6%
2012	643	54	8.4%
2013	777	43	5.5%
2014	836	53	6.3%
2015	1,014	46	4.5%
2016	1,018	36	3.5%
2017	995	34	3.4%
2018	965	37	3.8%
2019	885	33	3.7%
2020	34	1	2.9%
<b>Total:</b>	<b>10,844</b>	<b>777</b>	<b>7.2%</b>



**State of Georgia**  
**Inspection Station Information by Test Type - OBD**  
 Reporting Period: 01/01/2022 – 12/31/2022

**Station ID** GA102207  
**Address** 2263 METROPOLITAN PKWY  
**Zip** 30315  
**Technician Count** 4

**Name** MUFFLER CITY  
**City** ATLANTA  
**County** FULTON

Model Year	Total	Fail	% Failed
1997	1	0	0.0%
1998	14	4	28.6%
1999	6	2	33.3%
2000	14	5	35.7%
2001	20	4	20.0%
2002	18	7	38.9%
2003	23	6	26.1%
2004	24	3	12.5%
2005	34	10	29.4%
2006	40	5	12.5%
2007	39	7	18.0%
2008	42	9	21.4%
2009	21	4	19.1%
2010	24	6	25.0%
2011	29	5	17.2%
2012	37	3	8.1%
2013	35	3	8.6%
2014	45	5	11.1%
2015	52	6	11.5%
2016	44	2	4.6%
2017	49	4	8.2%
2018	43	3	7.0%
2019	99	5	5.1%
2020	21	0	0.0%
<b>Total:</b>	<b>774</b>	<b>108</b>	<b>14.0%</b>

**Station ID** GA102208  
**Address** 1036 DONALD LEE HOLLOWELL PARKWAY  
**Zip** 30318  
**Technician Count** 1

**Name** PETERS CAR CARE CENTER INC  
**City** ATLANTA  
**County** FULTON

Model Year	Total	Fail	% Failed
1997	1	0	0.0%
1998	8	2	25.0%
1999	9	0	0.0%
2000	12	0	0.0%
2001	3	0	0.0%
2002	10	1	10.0%
2003	12	0	0.0%
2004	25	7	28.0%
2005	18	1	5.6%
2006	22	5	22.7%
2007	25	5	20.0%
2008	15	2	13.3%
2009	10	1	10.0%
2010	15	1	6.7%
2011	21	4	19.1%
2012	19	2	10.5%
2013	16	2	12.5%
2014	19	4	21.1%
2015	20	1	5.0%
2016	15	1	6.7%
2017	13	0	0.0%
2018	5	0	0.0%
2019	6	0	0.0%
2020	1	0	0.0%
<b>Total:</b>	<b>320</b>	<b>39</b>	<b>12.2%</b>



**State of Georgia**  
**Inspection Station Information by Test Type - OBD**  
 Reporting Period: 01/01/2022 – 12/31/2022

**Station ID** GA102209  
**Address** 4144 MEMORIAL DRIVE  
**Zip** 30032  
**Technician Count** 8

**Name** J&E EMISSION LLC  
**City** DECATUR  
**County** DEKALB

Model Year	Total	Fail	% Failed
1997	1	0	0.0%
1998	21	9	42.9%
1999	34	8	23.5%
2000	28	6	21.4%
2001	35	13	37.1%
2002	81	20	24.7%
2003	82	27	32.9%
2004	100	30	30.0%
2005	105	23	21.9%
2006	127	36	28.4%
2007	136	25	18.4%
2008	123	16	13.0%
2009	89	13	14.6%
2010	128	11	8.6%
2011	139	19	13.7%
2012	146	23	15.8%
2013	157	20	12.7%
2014	178	22	12.4%
2015	190	28	14.7%
2016	157	8	5.1%
2017	142	11	7.8%
2018	134	7	5.2%
2019	120	9	7.5%
2020	4	0	0.0%
2021	1	0	0.0%
<b>Total:</b>	<b>2,458</b>	<b>384</b>	<b>15.6%</b>

**Station ID** GA102211  
**Address** 1699 HWY 20 NE  
**Zip** 30012  
**Technician Count** 3

**Name** SPEEDY EMISSIONS  
**City** CONYERS  
**County** ROCKDALE

Model Year	Total	Fail	% Failed
1997	3	0	0.0%
1998	119	18	15.1%
1999	129	21	16.3%
2000	174	23	13.2%
2001	223	55	24.7%
2002	259	49	18.9%
2003	315	59	18.7%
2004	307	43	14.0%
2005	355	54	15.2%
2006	368	44	12.0%
2007	431	64	14.9%
2008	387	51	13.2%
2009	243	20	8.2%
2010	346	29	8.4%
2011	344	33	9.6%
2012	382	29	7.6%
2013	512	37	7.2%
2014	502	28	5.6%
2015	545	26	4.8%
2016	567	27	4.8%
2017	583	25	4.3%
2018	473	19	4.0%
2019	521	11	2.1%
2020	15	0	0.0%
<b>Total:</b>	<b>8,103</b>	<b>765</b>	<b>9.4%</b>



**State of Georgia**  
**Inspection Station Information by Test Type - OBD**  
 Reporting Period: 01/01/2022 – 12/31/2022

<b>Station ID</b>	GA102215	<b>Name</b>	GEORGIA TRAFFIC & IT CONSULTANTS, INC
<b>Address</b>	7190 S. SWEETWATER RD	<b>City</b>	LITHIA SPRINGS
<b>Zip</b>	30122	<b>County</b>	DOUGLAS
<b>Technician Count</b>	2		

Model Year	Total	Fail	% Failed
1998	5	2	40.0%
1999	6	1	16.7%
2000	20	7	35.0%
2001	7	2	28.6%
2002	13	1	7.7%
2003	26	11	42.3%
2004	21	9	42.9%
2005	18	6	33.3%
2006	29	13	44.8%
2007	27	7	25.9%
2008	29	7	24.1%
2009	12	3	25.0%
2010	26	8	30.8%
2011	29	10	34.5%
2012	36	5	13.9%
2013	32	5	15.6%
2014	30	4	13.3%
2015	31	3	9.7%
2016	37	7	18.9%
2017	23	3	13.0%
2018	25	2	8.0%
2019	30	2	6.7%
2020	5	0	0.0%
2021	1	0	0.0%
<b>Total:</b>	<b>518</b>	<b>118</b>	<b>22.8%</b>

<b>Station ID</b>	GA102221	<b>Name</b>	CITY OF ATLANTA
<b>Address</b>	1370 HOWELL MILL RD	<b>City</b>	ATLANTA
<b>Zip</b>	30318	<b>County</b>	FULTON
<b>Technician Count</b>	7		

Model Year	Total	Fail	% Failed
1999	1	0	0.0%
2000	3	0	0.0%
2001	1	1	100.0%
2002	2	0	0.0%
2003	4	0	0.0%
2004	8	0	0.0%
2005	14	1	7.1%
2006	14	0	0.0%
2007	14	1	7.1%
2008	11	0	0.0%
2009	2	0	0.0%
2010	5	0	0.0%
2011	14	1	7.1%
2013	8	1	12.5%
2014	23	1	4.4%
2015	25	0	0.0%
2016	16	1	6.3%
2017	11	0	0.0%
2018	24	1	4.2%
2019	11	1	9.1%
<b>Total:</b>	<b>211</b>	<b>9</b>	<b>4.3%</b>





**State of Georgia**  
**Inspection Station Information by Test Type - OBD**  
 Reporting Period: 01/01/2022 – 12/31/2022

**Station ID** GA102224  
**Address** 1900 ROCKBRIDGE RD  
**Zip** 30087  
**Technician Count** 3

**Name** DAD'S EMISSIONS  
**City** STONE MOUNTAIN  
**County** GWINNETT

Model Year	Total	Fail	% Failed
1997	1	0	0.0%
1998	66	9	13.6%
1999	91	17	18.7%
2000	150	24	16.0%
2001	154	43	27.9%
2002	171	35	20.5%
2003	207	47	22.7%
2004	265	60	22.6%
2005	283	68	24.0%
2006	298	45	15.1%
2007	410	65	15.9%
2008	384	47	12.2%
2009	279	34	12.2%
2010	381	39	10.2%
2011	431	30	7.0%
2012	495	39	7.9%
2013	612	41	6.7%
2014	612	48	7.8%
2015	682	45	6.6%
2016	718	46	6.4%
2017	634	27	4.3%
2018	662	20	3.0%
2019	688	30	4.4%
2020	19	0	0.0%
2021	1	0	0.0%
<b>Total:</b>	<b>8,694</b>	<b>859</b>	<b>9.9%</b>

**Station ID** GA102227  
**Address** 3737 N HENRY BLVD  
**Zip** 30281  
**Technician Count** 3

**Name** AUTOMOTIVE SYSTEMS  
**City** STOCKBRIDGE  
**County** HENRY

Model Year	Total	Fail	% Failed
1998	7	3	42.9%
1999	8	1	12.5%
2000	11	3	27.3%
2001	9	0	0.0%
2002	27	7	25.9%
2003	21	6	28.6%
2004	22	4	18.2%
2005	20	3	15.0%
2006	22	3	13.6%
2007	24	1	4.2%
2008	15	2	13.3%
2009	6	2	33.3%
2010	12	1	8.3%
2011	25	4	16.0%
2012	23	1	4.4%
2013	30	0	0.0%
2014	28	1	3.6%
2015	25	2	8.0%
2016	25	1	4.0%
2017	36	4	11.1%
2018	21	0	0.0%
2019	20	0	0.0%
<b>Total:</b>	<b>437</b>	<b>49</b>	<b>11.2%</b>



**State of Georgia**  
**Inspection Station Information by Test Type - OBD**  
 Reporting Period: 01/01/2022 – 12/31/2022

<b>Station ID</b>	GA102230	<b>Name</b>	NATIONWIDE DISCOUNT MUFFLERS
<b>Address</b>	2836 LAKEWOOD AVE SW	<b>City</b>	ATLANTA
<b>Zip</b>	30315	<b>County</b>	FULTON
<b>Technician Count</b>	2		

Model Year	Total	Fail	% Failed
1998	14	3	21.4%
1999	8	3	37.5%
2000	19	5	26.3%
2001	12	5	41.7%
2002	31	12	38.7%
2003	36	17	47.2%
2004	40	13	32.5%
2005	38	11	29.0%
2006	51	13	25.5%
2007	39	9	23.1%
2008	37	7	18.9%
2009	33	14	42.4%
2010	35	5	14.3%
2011	37	3	8.1%
2012	41	4	9.8%
2013	54	4	7.4%
2014	57	4	7.0%
2015	54	8	14.8%
2016	33	2	6.1%
2017	52	6	11.5%
2018	46	2	4.4%
2019	59	2	3.4%
2020	4	1	25.0%
<b>Total:</b>	<b>830</b>	<b>153</b>	<b>18.4%</b>

<b>Station ID</b>	GA102231	<b>Name</b>	ANGELA KRAUSE FORD LINCOLN OF
<b>Address</b>	1575 MANSELL ROAD	<b>City</b>	ALPHARETTA
<b>Zip</b>	30009	<b>County</b>	ALPHARETTA
<b>Technician Count</b>	4		FULTON

Model Year	Total	Fail	% Failed
1998	3	0	0.0%
2000	2	0	0.0%
2002	4	2	50.0%
2003	3	0	0.0%
2004	5	1	20.0%
2005	6	0	0.0%
2006	7	0	0.0%
2007	10	0	0.0%
2008	14	1	7.1%
2009	7	0	0.0%
2010	12	0	0.0%
2011	18	1	5.6%
2012	24	1	4.2%
2013	44	1	2.3%
2014	51	0	0.0%
2015	60	1	1.7%
2016	92	4	4.4%
2017	92	1	1.1%
2018	144	11	7.6%
2019	187	4	2.1%
<b>Total:</b>	<b>785</b>	<b>28</b>	<b>3.6%</b>



**State of Georgia**  
**Inspection Station Information by Test Type - OBD**  
 Reporting Period: 01/01/2022 – 12/31/2022

**Station ID** GA102232  
**Address** 5615 ATLANTA HWY  
**Zip** 30004  
**Technician Count** 5

**Name** CT EMISSIONS  
**City** ALPHARETTA  
**County** FORSYTH

Model Year	Total	Fail	% Failed
1997	1	0	0.0%
1998	57	8	14.0%
1999	107	12	11.2%
2000	112	14	12.5%
2001	184	27	14.7%
2002	194	35	18.0%
2003	251	32	12.8%
2004	293	33	11.3%
2005	346	34	9.8%
2006	403	42	10.4%
2007	532	44	8.3%
2008	518	25	4.8%
2009	395	25	6.3%
2010	588	42	7.1%
2011	699	37	5.3%
2012	860	56	6.5%
2013	926	47	5.1%
2014	854	36	4.2%
2015	938	44	4.7%
2016	920	40	4.4%
2017	906	24	2.7%
2018	786	23	2.9%
2019	778	12	1.5%
2020	23	0	0.0%
<b>Total:</b>	<b>11,671</b>	<b>692</b>	<b>5.9%</b>

**Station ID** GA102242  
**Address** 2490 S. MAIN STREET  
**Zip** 30144  
**Technician Count** 2

**Name** RAPID ROTATION - KENNESAW  
**City** KENNESAW  
**County** COBB

Model Year	Total	Fail	% Failed
1997	1	0	0.0%
1998	5	1	20.0%
1999	6	0	0.0%
2000	11	1	9.1%
2001	6	0	0.0%
2002	20	4	20.0%
2003	10	3	30.0%
2004	31	5	16.1%
2005	19	4	21.1%
2006	22	2	9.1%
2007	22	3	13.6%
2008	17	1	5.9%
2009	15	3	20.0%
2010	17	7	41.2%
2011	17	1	5.9%
2012	45	1	2.2%
2013	41	1	2.4%
2014	31	1	3.2%
2015	50	3	6.0%
2016	47	2	4.3%
2017	37	4	10.8%
2018	31	2	6.5%
2019	49	4	8.2%
2020	5	0	0.0%
<b>Total:</b>	<b>555</b>	<b>53</b>	<b>9.5%</b>



**State of Georgia**  
**Inspection Station Information by Test Type - OBD**  
 Reporting Period: 01/01/2022 – 12/31/2022

**Station ID** GA102243  
**Address** 7895 HWY 74  
**Zip** 30213  
**Technician Count** 4

**Name** YEAR ROUND EMISSIONS  
**City** FAIRBURN  
**County** FULTON

Model Year	Total	Fail	% Failed
1997	3	0	0.0%
1998	36	9	25.0%
1999	39	7	18.0%
2000	69	16	23.2%
2001	76	19	25.0%
2002	97	20	20.6%
2003	99	22	22.2%
2004	132	30	22.7%
2005	165	26	15.8%
2006	206	37	18.0%
2007	228	36	15.8%
2008	223	36	16.1%
2009	153	27	17.7%
2010	174	19	10.9%
2011	219	21	9.6%
2012	271	31	11.4%
2013	314	30	9.6%
2014	322	16	5.0%
2015	337	17	5.0%
2016	340	23	6.8%
2017	358	13	3.6%
2018	323	16	5.0%
2019	315	12	3.8%
2020	24	2	8.3%
<b>Total:</b>	<b>4,523</b>	<b>485</b>	<b>10.7%</b>

**Station ID** GA102247  
**Address** 1125 WOODSTOCK ROAD  
**Zip** 30075  
**Technician Count** 4

**Name** KEY STOP EMISSIONS, LLC  
**City** ROSWELL  
**County** COBB

Model Year	Total	Fail	% Failed
1997	2	1	50.0%
1998	27	0	0.0%
1999	38	6	15.8%
2000	52	6	11.5%
2001	66	10	15.2%
2002	71	14	19.7%
2003	89	9	10.1%
2004	145	22	15.2%
2005	133	11	8.3%
2006	174	17	9.8%
2007	225	17	7.6%
2008	238	15	6.3%
2009	184	12	6.5%
2010	307	22	7.2%
2011	350	21	6.0%
2012	470	23	4.9%
2013	649	32	4.9%
2014	689	25	3.6%
2015	823	20	2.4%
2016	838	18	2.2%
2017	960	19	2.0%
2018	886	16	1.8%
2019	953	22	2.3%
2020	20	0	0.0%
<b>Total:</b>	<b>8,389</b>	<b>358</b>	<b>4.3%</b>



**State of Georgia**  
**Inspection Station Information by Test Type - OBD**  
 Reporting Period: 01/01/2022 – 12/31/2022

**Station ID** GA102248  
**Address** 1391 EAST COBB DR  
**Zip** 30068  
**Technician Count** 4

**Name** HONEST 1 AUTO CARE OF EAST COBB  
**City** MARIETTA  
**County** COBB

Model Year	Total	Fail	% Failed
1997	1	0	0.0%
1998	2	0	0.0%
1999	4	0	0.0%
2000	5	1	20.0%
2001	6	0	0.0%
2002	8	1	12.5%
2003	13	2	15.4%
2004	15	1	6.7%
2005	13	3	23.1%
2006	11	1	9.1%
2007	26	1	3.9%
2008	23	2	8.7%
2009	14	0	0.0%
2010	17	1	5.9%
2011	28	0	0.0%
2012	33	0	0.0%
2013	39	1	2.6%
2014	55	2	3.6%
2015	62	1	1.6%
2016	81	3	3.7%
2017	78	2	2.6%
2018	63	0	0.0%
2019	63	0	0.0%
<b>Total:</b>	<b>660</b>	<b>22</b>	<b>3.3%</b>

**Station ID** GA102249  
**Address** 4545 LAWRENCEVILLE HWY NW  
**Zip** 30047  
**Technician Count** 1

**Name** FAST LUBE  
**City** LILBURN  
**County** GWINNETT

Model Year	Total	Fail	% Failed
1997	8	3	37.5%
1998	33	3	9.1%
1999	37	1	2.7%
2000	57	6	10.5%
2001	71	13	18.3%
2002	104	21	20.2%
2003	109	15	13.8%
2004	147	15	10.2%
2005	164	20	12.2%
2006	172	20	11.6%
2007	273	27	9.9%
2008	257	23	9.0%
2009	174	14	8.1%
2010	233	27	11.6%
2011	261	17	6.5%
2012	254	14	5.5%
2013	343	13	3.8%
2014	306	16	5.2%
2015	321	18	5.6%
2016	304	13	4.3%
2017	263	11	4.2%
2018	190	6	3.2%
2019	139	1	0.7%
2020	22	0	0.0%
2021	2	0	0.0%
<b>Total:</b>	<b>4,244</b>	<b>317</b>	<b>7.5%</b>



**State of Georgia**  
**Inspection Station Information by Test Type - OBD**  
 Reporting Period: 01/01/2022 – 12/31/2022

**Station ID** GA102251  
**Address** 1210 HIGHWAY 138  
**Zip** 30296  
**Technician Count** 3

**Name** ALL PRO EMISSIONS LLC  
**City** RIVERDALE  
**County** CLAYTON

Model Year	Total	Fail	% Failed
1997	4	0	0.0%
1998	29	7	24.1%
1999	47	10	21.3%
2000	62	14	22.6%
2001	74	24	32.4%
2002	101	25	24.8%
2003	114	30	26.3%
2004	147	45	30.6%
2005	135	33	24.4%
2006	160	33	20.6%
2007	150	36	24.0%
2008	145	27	18.6%
2009	113	19	16.8%
2010	129	26	20.2%
2011	177	21	11.9%
2012	192	33	17.2%
2013	208	30	14.4%
2014	260	33	12.7%
2015	243	33	13.6%
2016	250	23	9.2%
2017	216	19	8.8%
2018	203	16	7.9%
2019	162	6	3.7%
2020	4	1	25.0%
<b>Total:</b>	<b>3,325</b>	<b>544</b>	<b>16.4%</b>

**Station ID** GA102252  
**Address** 2567 EAST WEST CONNECTOR  
**Zip** 30106  
**Technician Count** 2

**Name** ONE STOP CAR WASH  
**City** AUSTELL  
**County** COBB

Model Year	Total	Fail	% Failed
1999	3	1	33.3%
2000	12	5	41.7%
2001	8	1	12.5%
2002	1	0	0.0%
2003	8	3	37.5%
2004	13	2	15.4%
2005	8	2	25.0%
2006	13	4	30.8%
2007	20	0	0.0%
2008	20	5	25.0%
2009	13	1	7.7%
2010	20	2	10.0%
2011	12	2	16.7%
2012	18	0	0.0%
2013	31	3	9.7%
2014	33	4	12.1%
2015	43	5	11.6%
2016	39	3	7.7%
2017	31	0	0.0%
2018	30	1	3.3%
2019	32	0	0.0%
<b>Total:</b>	<b>408</b>	<b>44</b>	<b>10.8%</b>



**State of Georgia**  
**Inspection Station Information by Test Type - OBD**  
 Reporting Period: 01/01/2022 – 12/31/2022

**Station ID** GA102261  
**Address** 219 SOUTH MAIN ST.  
**Zip** 30458  
**Technician Count** 2

**Name** LUXURY AUTO BROKERS LLC  
**City** STATESBORO  
**County** BULLOCH

Model Year	Total	Fail	% Failed
1997	1	0	0.0%
1998	3	0	0.0%
1999	13	2	15.4%
2000	20	3	15.0%
2001	13	3	23.1%
2002	19	7	36.8%
2003	32	4	12.5%
2004	44	5	11.4%
2005	59	11	18.6%
2006	78	13	16.7%
2007	104	15	14.4%
2008	87	11	12.6%
2009	70	4	5.7%
2010	96	13	13.5%
2011	110	8	7.3%
2012	148	13	8.8%
2013	179	22	12.3%
2014	167	13	7.8%
2015	197	17	8.6%
2016	204	13	6.4%
2017	199	20	10.1%
2018	207	12	5.8%
2019	190	7	3.7%
2020	18	2	11.1%
2021	1	1	100.0%
2022	1	0	0.0%
<b>Total:</b>	<b>2,260</b>	<b>219</b>	<b>9.7%</b>

**Station ID** GA102270  
**Address** 4410 HUGH HOWELL RD  
**Zip** 30084  
**Technician Count** 3

**Name** HAVOLINE XPRESS LUBE  
**City** TUCKER  
**County** DEKALB

Model Year	Total	Fail	% Failed
1998	1	0	0.0%
1999	2	1	50.0%
2000	4	0	0.0%
2001	5	1	20.0%
2002	9	0	0.0%
2003	7	0	0.0%
2004	11	2	18.2%
2005	10	2	20.0%
2006	10	2	20.0%
2007	16	3	18.8%
2008	17	2	11.8%
2009	10	0	0.0%
2010	15	2	13.3%
2011	26	3	11.5%
2012	25	1	4.0%
2013	29	5	17.2%
2014	24	4	16.7%
2015	46	8	17.4%
2016	47	8	17.0%
2017	43	3	7.0%
2018	24	1	4.2%
2019	23	2	8.7%
<b>Total:</b>	<b>404</b>	<b>50</b>	<b>12.4%</b>



**State of Georgia**  
**Inspection Station Information by Test Type - OBD**  
 Reporting Period: 01/01/2022 – 12/31/2022

**Station ID** GA102272  
**Address** 3490 HWY 20 SE  
**Zip** 30013  
**Technician Count** 8

**Name** AUTO SMITH EMISSIONS LLC  
**City** CONYERS  
**County** ROCKDALE

Model Year	Total	Fail	% Failed
1997	2	0	0.0%
1998	34	7	20.6%
1999	32	4	12.5%
2000	52	12	23.1%
2001	60	14	23.3%
2002	74	20	27.0%
2003	80	21	26.3%
2004	106	27	25.5%
2005	125	32	25.6%
2006	162	45	27.8%
2007	177	38	21.5%
2008	191	44	23.0%
2009	258	28	10.9%
2010	380	25	6.6%
2011	553	43	7.8%
2012	883	43	4.9%
2013	1,252	72	5.8%
2014	1,973	143	7.3%
2015	2,524	207	8.2%
2016	2,675	189	7.1%
2017	2,727	182	6.7%
2018	2,737	153	5.6%
2019	3,712	293	7.9%
2020	722	83	11.5%
<b>Total:</b>	<b>21,491</b>	<b>1,725</b>	<b>8.0%</b>

**Station ID** GA102275  
**Address** 1834 OLD COVINGTON HIGHWAY SW,  
**Zip** 30012  
**Technician Count** 1

**Name** M & N AUTO ELECTRIC  
**City** CONYERS  
**County** ROCKDALE

Model Year	Total	Fail	% Failed
1997	1	0	0.0%
1998	11	2	18.2%
1999	15	3	20.0%
2000	14	3	21.4%
2001	14	2	14.3%
2002	16	2	12.5%
2003	23	4	17.4%
2004	22	3	13.6%
2005	40	8	20.0%
2006	28	1	3.6%
2007	33	4	12.1%
2008	45	3	6.7%
2009	33	5	15.2%
2010	26	2	7.7%
2011	38	9	23.7%
2012	30	2	6.7%
2013	31	3	9.7%
2014	19	0	0.0%
2015	14	1	7.1%
2016	15	0	0.0%
2017	7	0	0.0%
2018	12	0	0.0%
2019	12	1	8.3%
<b>Total:</b>	<b>499</b>	<b>58</b>	<b>11.6%</b>





**State of Georgia**  
**Inspection Station Information by Test Type - OBD**  
 Reporting Period: 01/01/2022 – 12/31/2022

**Station ID** GA102277  
**Address** 2671 S COBB DR SE  
**Zip** 30080  
**Technician Count** 3

**Name** HAVOLINE XPRESS LUBE  
**City** SMYRNA  
**County** COBB

Model Year	Total	Fail	% Failed
1997	2	0	0.0%
1998	12	3	25.0%
1999	20	3	15.0%
2000	19	11	57.9%
2001	23	8	34.8%
2002	18	7	38.9%
2003	41	11	26.8%
2004	47	11	23.4%
2005	44	11	25.0%
2006	47	9	19.2%
2007	55	10	18.2%
2008	54	15	27.8%
2009	29	5	17.2%
2010	66	9	13.6%
2011	63	5	7.9%
2012	76	7	9.2%
2013	87	12	13.8%
2014	67	11	16.4%
2015	98	6	6.1%
2016	90	1	1.1%
2017	69	3	4.4%
2018	61	1	1.6%
2019	67	4	6.0%
<b>Total:</b>	<b>1,155</b>	<b>163</b>	<b>14.1%</b>

**Station ID** GA102278  
**Address** 2755 SANDY PLAINS RD  
**Zip** 30066  
**Technician Count** 2

**Name** HAVOLINE XPRESS LUBE  
**City** MARIETTA  
**County** COBB

Model Year	Total	Fail	% Failed
1997	1	0	0.0%
1998	4	0	0.0%
2000	8	0	0.0%
2001	5	1	20.0%
2002	10	3	30.0%
2003	8	0	0.0%
2004	17	4	23.5%
2005	23	3	13.0%
2006	25	3	12.0%
2007	22	2	9.1%
2008	28	4	14.3%
2009	28	1	3.6%
2010	27	4	14.8%
2011	35	1	2.9%
2012	33	2	6.1%
2013	45	1	2.2%
2014	35	1	2.9%
2015	45	0	0.0%
2016	52	1	1.9%
2017	56	2	3.6%
2018	43	0	0.0%
2019	40	0	0.0%
<b>Total:</b>	<b>590</b>	<b>33</b>	<b>5.6%</b>



**State of Georgia**  
**Inspection Station Information by Test Type - OBD**  
 Reporting Period: 01/01/2022 – 12/31/2022

**Station ID** GA102279  
**Address** 610 WEST MEMORIAL DRIVE  
**Zip** 30132  
**Technician Count** 10

**Name** DALLAS EMISSION CENTER I  
**City** DALLAS  
**County** PAULDING

Model Year	Total	Fail	% Failed
1997	1	0	0.0%
1998	88	18	20.5%
1999	77	17	22.1%
2000	104	20	19.2%
2001	130	33	25.4%
2002	131	33	25.2%
2003	133	25	18.8%
2004	165	36	21.8%
2005	197	34	17.3%
2006	163	32	19.6%
2007	233	40	17.2%
2008	195	23	11.8%
2009	138	19	13.8%
2010	171	20	11.7%
2011	198	20	10.1%
2012	259	31	12.0%
2013	260	26	10.0%
2014	309	21	6.8%
2015	327	25	7.7%
2016	308	24	7.8%
2017	337	19	5.6%
2018	295	3	1.0%
2019	248	8	3.2%
2020	5	0	0.0%
<b>Total:</b>	<b>4,472</b>	<b>527</b>	<b>11.8%</b>

**Station ID** GA102285  
**Address** 2547 LOGANVILLE HWY  
**Zip** 30017  
**Technician Count** 4

**Name** CHRISTIAN BROTHERS AUTOMOTIVE-  
**City** GRAYSON  
**County** GRAYSON  
 GWINNETT

Model Year	Total	Fail	% Failed
1997	2	0	0.0%
1998	2	0	0.0%
1999	2	0	0.0%
2000	6	0	0.0%
2001	5	0	0.0%
2002	12	3	25.0%
2003	19	4	21.1%
2004	9	0	0.0%
2005	21	2	9.5%
2006	27	2	7.4%
2007	27	7	25.9%
2008	25	3	12.0%
2009	16	1	6.3%
2010	23	2	8.7%
2011	19	0	0.0%
2012	26	3	11.5%
2013	32	1	3.1%
2014	20	3	15.0%
2015	33	0	0.0%
2016	36	3	8.3%
2017	41	1	2.4%
2018	41	0	0.0%
2019	38	3	7.9%
2020	4	0	0.0%
<b>Total:</b>	<b>486</b>	<b>38</b>	<b>7.8%</b>



**State of Georgia**  
**Inspection Station Information by Test Type - OBD**  
 Reporting Period: 01/01/2022 – 12/31/2022

**Station ID** GA102287  
**Address** 8437 ROSWELL RD  
**Zip** 30350  
**Technician Count** 4

**Name** CASON EMISSION  
**City** SANDY SPRINGS  
**County** FULTON

Model Year	Total	Fail	% Failed
1997	6	0	0.0%
1998	55	16	29.1%
1999	86	16	18.6%
2000	132	16	12.1%
2001	135	37	27.4%
2002	157	24	15.3%
2003	186	49	26.3%
2004	240	58	24.2%
2005	304	55	18.1%
2006	316	57	18.0%
2007	378	60	15.9%
2008	417	61	14.6%
2009	352	40	11.4%
2010	476	61	12.8%
2011	562	68	12.1%
2012	715	77	10.8%
2013	949	87	9.2%
2014	964	90	9.3%
2015	1,137	67	5.9%
2016	1,113	56	5.0%
2017	1,143	57	5.0%
2018	1,053	34	3.2%
2019	1,079	26	2.4%
2020	67	1	1.5%
2021	3	0	0.0%
<b>Total:</b>	<b>12,025</b>	<b>1,113</b>	<b>9.3%</b>

**Station ID** GA102288  
**Address** 4620 JONESBORO ROAD  
**Zip** 30291  
**Technician Count** 1

**Name** JIFFY LUBE 892  
**City** UNION CITY  
**County** FULTON

Model Year	Total	Fail	% Failed
2009	1	0	0.0%
2012	1	0	0.0%
2015	1	0	0.0%
2017	1	0	0.0%
2018	1	0	0.0%
<b>Total:</b>	<b>5</b>	<b>0</b>	<b>0.0%</b>



**State of Georgia**  
**Inspection Station Information by Test Type - OBD**  
 Reporting Period: 01/01/2022 – 12/31/2022

**Station ID** GA102289  
**Address** 2531 CAMP CREEK PKWY  
**Zip** 30337  
**Technician Count** 3

**Name** JIFFY LUBE #3428  
**City** COLLEGE PARK  
**County** FULTON

Model Year	Total	Fail	% Failed
1998	1	0	0.0%
2000	1	1	100.0%
2001	2	1	50.0%
2002	3	1	33.3%
2003	3	2	66.7%
2004	5	2	40.0%
2005	3	1	33.3%
2006	2	1	50.0%
2007	1	0	0.0%
2008	6	1	16.7%
2009	3	1	33.3%
2010	4	0	0.0%
2011	5	0	0.0%
2012	3	0	0.0%
2013	11	3	27.3%
2014	6	0	0.0%
2015	6	0	0.0%
2016	11	1	9.1%
2017	4	0	0.0%
2018	7	1	14.3%
2019	9	0	0.0%
2020	2	0	0.0%
<b>Total:</b>	<b>98</b>	<b>16</b>	<b>16.3%</b>

**Station ID** GA102294  
**Address** 299 DIVIDEND DR  
**Zip** 30269  
**Technician Count** 2

**Name** EARL'S QUALITY CAR CARE  
**City** PEACHTREE CITY  
**County** FAYETTE

Model Year	Total	Fail	% Failed
1998	4	0	0.0%
1999	7	2	28.6%
2000	3	0	0.0%
2001	9	1	11.1%
2002	16	2	12.5%
2003	16	1	6.3%
2004	9	1	11.1%
2005	16	2	12.5%
2006	11	1	9.1%
2007	32	2	6.3%
2008	20	2	10.0%
2009	16	1	6.3%
2010	18	2	11.1%
2011	13	1	7.7%
2012	38	1	2.6%
2013	33	1	3.0%
2014	28	1	3.6%
2015	41	5	12.2%
2016	42	3	7.1%
2017	38	1	2.6%
2018	37	1	2.7%
2019	30	1	3.3%
<b>Total:</b>	<b>477</b>	<b>32</b>	<b>6.7%</b>



**State of Georgia**  
**Inspection Station Information by Test Type - OBD**  
 Reporting Period: 01/01/2022 – 12/31/2022

**Station ID** GA102296  
**Address** 430 HIGHWAY 81 EAST  
**Zip** 30252  
**Technician Count** 3

**Name** DR. WASH CARWASH INC.  
**City** MCDONOUGH  
**County** HENRY

Model Year	Total	Fail	% Failed
1997	2	0	0.0%
1998	3	0	0.0%
1999	20	1	5.0%
2000	29	7	24.1%
2001	26	4	15.4%
2002	40	10	25.0%
2003	42	7	16.7%
2004	65	10	15.4%
2005	58	8	13.8%
2006	85	21	24.7%
2007	74	6	8.1%
2008	80	13	16.3%
2009	52	3	5.8%
2010	76	10	13.2%
2011	94	10	10.6%
2012	109	12	11.0%
2013	123	7	5.7%
2014	126	10	7.9%
2015	138	11	8.0%
2016	168	16	9.5%
2017	162	8	4.9%
2018	155	4	2.6%
2019	147	3	2.0%
2020	6	0	0.0%
2021	1	0	0.0%
<b>Total:</b>	<b>1,881</b>	<b>181</b>	<b>9.6%</b>

**Station ID** GA102302  
**Address** 333 TANGER BLVD.  
**Zip** 30248  
**Technician Count** 7

**Name** BRICKYARD AUTOMOTIVE  
**City** LOCUST GROVE  
**County** HENRY

Model Year	Total	Fail	% Failed
1998	9	0	0.0%
1999	22	3	13.6%
2000	15	4	26.7%
2001	21	9	42.9%
2002	34	3	8.8%
2003	37	10	27.0%
2004	54	7	13.0%
2005	43	7	16.3%
2006	52	7	13.5%
2007	44	4	9.1%
2008	64	7	10.9%
2009	38	8	21.1%
2010	61	9	14.8%
2011	71	6	8.5%
2012	68	8	11.8%
2013	88	4	4.6%
2014	93	2	2.2%
2015	105	3	2.9%
2016	114	6	5.3%
2017	93	5	5.4%
2018	115	5	4.4%
2019	134	5	3.7%
<b>Total:</b>	<b>1,375</b>	<b>122</b>	<b>8.9%</b>



**State of Georgia**  
**Inspection Station Information by Test Type - OBD**  
 Reporting Period: 01/01/2022 – 12/31/2022

**Station ID** GA102306  
**Address** 7212 FIELDER ROAD  
**Zip** 30236  
**Technician Count** 5

**Name** SUN EMISSION  
**City** JONESBORO  
**County** CLAYTON

Model Year	Total	Fail	% Failed
1997	6	0	0.0%
1998	52	12	23.1%
1999	84	11	13.1%
2000	101	14	13.9%
2001	135	37	27.4%
2002	154	34	22.1%
2003	193	54	28.0%
2004	257	67	26.1%
2005	256	68	26.6%
2006	250	45	18.0%
2007	296	46	15.5%
2008	342	68	19.9%
2009	199	32	16.1%
2010	245	37	15.1%
2011	291	46	15.8%
2012	363	39	10.7%
2013	394	47	11.9%
2014	370	25	6.8%
2015	423	50	11.8%
2016	418	40	9.6%
2017	418	39	9.3%
2018	388	19	4.9%
2019	333	19	5.7%
2020	10	0	0.0%
2021	1	0	0.0%
<b>Total:</b>	<b>5,979</b>	<b>849</b>	<b>14.2%</b>

**Station ID** GA102308  
**Address** 5279 STONE MOUNTAIN HWY  
**Zip** 30087  
**Technician Count** 1

**Name** SPEEDEE #1072  
**City** STONE MOUNTAIN  
**County** GWINNETT

Model Year	Total	Fail	% Failed
2002	3	0	0.0%
2003	1	0	0.0%
2004	2	1	50.0%
2005	6	2	33.3%
2006	3	2	66.7%
2007	2	0	0.0%
2008	1	1	100.0%
2009	1	0	0.0%
2010	3	0	0.0%
2011	3	1	33.3%
2013	6	1	16.7%
2014	3	2	66.7%
2015	2	0	0.0%
2016	1	0	0.0%
2017	8	2	25.0%
2018	3	0	0.0%
2019	5	0	0.0%
<b>Total:</b>	<b>53</b>	<b>12</b>	<b>22.6%</b>



**State of Georgia**  
**Inspection Station Information by Test Type - OBD**  
 Reporting Period: 01/01/2022 – 12/31/2022

<b>Station ID</b>	GA102312	<b>Name</b>	NEW HOPE EMISSIONS
<b>Address</b>	4707 DALLAS ACWORTH HWY	<b>City</b>	DALLAS
<b>Zip</b>	30157	<b>County</b>	PAULDING
<b>Technician Count</b>	8		

Model Year	Total	Fail	% Failed
1997	3	1	33.3%
1998	82	16	19.5%
1999	98	16	16.3%
2000	146	20	13.7%
2001	161	32	19.9%
2002	198	33	16.7%
2003	255	51	20.0%
2004	303	50	16.5%
2005	301	42	14.0%
2006	355	57	16.1%
2007	417	45	10.8%
2008	422	65	15.4%
2009	295	34	11.5%
2010	401	32	8.0%
2011	471	38	8.1%
2012	528	33	6.3%
2013	732	42	5.7%
2014	741	37	5.0%
2015	805	33	4.1%
2016	851	32	3.8%
2017	838	21	2.5%
2018	805	14	1.7%
2019	784	15	1.9%
2020	29	0	0.0%
2021	1	0	0.0%
<b>Total:</b>	<b>10,022</b>	<b>759</b>	<b>7.6%</b>

<b>Station ID</b>	GA102316	<b>Name</b>	NALLEY TOYOTA STONECREST
<b>Address</b>	7969 MALL PARKWAY	<b>City</b>	LITHONA
<b>Zip</b>	30038	<b>County</b>	DEKALB
<b>Technician Count</b>	8		

Model Year	Total	Fail	% Failed
1999	3	0	0.0%
2000	1	0	0.0%
2001	5	0	0.0%
2002	8	1	12.5%
2003	9	0	0.0%
2004	5	0	0.0%
2005	4	0	0.0%
2006	7	1	14.3%
2007	6	0	0.0%
2008	10	1	10.0%
2009	8	1	12.5%
2010	17	2	11.8%
2011	16	2	12.5%
2012	31	1	3.2%
2013	36	5	13.9%
2014	46	2	4.4%
2015	76	8	10.5%
2016	94	9	9.6%
2017	136	16	11.8%
2018	169	14	8.3%
2019	311	14	4.5%
2020	8	1	12.5%
<b>Total:</b>	<b>1,006</b>	<b>78</b>	<b>7.8%</b>



**State of Georgia**  
**Inspection Station Information by Test Type - OBD**  
 Reporting Period: 01/01/2022 – 12/31/2022

**Station ID** GA102320  
**Address** 1134 HWY 155 SOUTH  
**Zip** 30253  
**Technician Count** 9

**Name** PDQ AUTO REPAIR LLC  
**City** MCDONOUGH  
**County** HENRY

Model Year	Total	Fail	% Failed
1998	21	2	9.5%
1999	38	7	18.4%
2000	35	6	17.1%
2001	45	14	31.1%
2002	64	15	23.4%
2003	78	10	12.8%
2004	111	21	18.9%
2005	126	27	21.4%
2006	117	16	13.7%
2007	154	25	16.2%
2008	155	19	12.3%
2009	88	9	10.2%
2010	131	14	10.7%
2011	185	15	8.1%
2012	219	27	12.3%
2013	252	23	9.1%
2014	288	24	8.3%
2015	289	17	5.9%
2016	320	9	2.8%
2017	325	15	4.6%
2018	322	12	3.7%
2019	298	9	3.0%
2020	15	0	0.0%
<b>Total:</b>	<b>3,676</b>	<b>336</b>	<b>9.1%</b>

**Station ID** GA102321  
**Address** 418 SE BROAD STREET  
**Zip** 30213  
**Technician Count** 1

**Name** FAIRBURN EMISSION AND AUTOMOTIVE, INC  
**City** FAIRBURN  
**County** FULTON

Model Year	Total	Fail	% Failed
1999	5	3	60.0%
2000	3	1	33.3%
2001	1	0	0.0%
2002	3	1	33.3%
2003	9	2	22.2%
2004	4	0	0.0%
2005	7	3	42.9%
2006	9	4	44.4%
2007	13	2	15.4%
2008	3	1	33.3%
2009	4	0	0.0%
2010	2	0	0.0%
2011	7	0	0.0%
2012	7	1	14.3%
2013	16	3	18.8%
2014	14	0	0.0%
2015	10	1	10.0%
2016	20	2	10.0%
2017	17	0	0.0%
2018	12	0	0.0%
2019	18	1	5.6%
<b>Total:</b>	<b>184</b>	<b>25</b>	<b>13.6%</b>





**State of Georgia**  
**Inspection Station Information by Test Type - OBD**  
 Reporting Period: 01/01/2022 – 12/31/2022

**Station ID** GA102323  
**Address** 22 HWY 138  
**Zip** 30281  
**Technician Count** 4

**Name** RED LIGHT EMISSIONS, LLC  
**City** STOCKBRIDGE  
**County** HENRY

Model Year	Total	Fail	% Failed
1997	8	4	50.0%
1998	209	42	20.1%
1999	339	51	15.0%
2000	422	73	17.3%
2001	516	94	18.2%
2002	618	128	20.7%
2003	815	157	19.3%
2004	926	183	19.8%
2005	927	161	17.4%
2006	1,123	203	18.1%
2007	1,344	192	14.3%
2008	1,201	160	13.3%
2009	830	100	12.1%
2010	1,085	133	12.3%
2011	1,230	159	12.9%
2012	1,322	123	9.3%
2013	1,609	124	7.7%
2014	1,610	117	7.3%
2015	1,939	116	6.0%
2016	1,753	94	5.4%
2017	1,809	78	4.3%
2018	1,533	51	3.3%
2019	1,416	40	2.8%
2020	44	0	0.0%
<b>Total:</b>	<b>24,628</b>	<b>2,583</b>	<b>10.5%</b>

**Station ID** GA102324  
**Address** 1903 PIEDMONT CIR NE  
**Zip** 30324  
**Technician Count** 3

**Name** EUROPEAN AUTO CARE DGS  
**City** ATLANTA  
**County** FULTON

Model Year	Total	Fail	% Failed
2000	3	1	33.3%
2002	2	0	0.0%
2003	3	0	0.0%
2004	6	0	0.0%
2005	4	1	25.0%
2006	2	0	0.0%
2007	8	0	0.0%
2008	3	0	0.0%
2009	3	0	0.0%
2010	6	1	16.7%
2011	1	0	0.0%
2012	11	3	27.3%
2013	8	1	12.5%
2014	9	2	22.2%
2015	9	0	0.0%
2016	14	2	14.3%
2017	14	1	7.1%
2018	8	0	0.0%
2019	12	1	8.3%
2020	2	0	0.0%
<b>Total:</b>	<b>128</b>	<b>13</b>	<b>10.2%</b>



**State of Georgia**  
**Inspection Station Information by Test Type - OBD**  
 Reporting Period: 01/01/2022 – 12/31/2022

**Station ID** GA102332  
**Address** 413 INDUSTRIAL BLVD  
**Zip** 30253  
**Technician Count** 2

**Name** LEGACY FORD OF MCDONOUGH, INC.  
**City** MCDONOUGH  
**County** HENRY

Model Year	Total	Fail	% Failed
1999	1	0	0.0%
2002	1	0	0.0%
2003	2	1	50.0%
2007	3	1	33.3%
2008	3	0	0.0%
2009	4	1	25.0%
2011	3	0	0.0%
2012	3	0	0.0%
2013	6	0	0.0%
2014	4	1	25.0%
2015	13	5	38.5%
2016	9	1	11.1%
2017	16	3	18.8%
2018	19	1	5.3%
2019	41	11	26.8%
<b>Total:</b>	<b>128</b>	<b>25</b>	<b>19.5%</b>

**Station ID** GA102334  
**Address** 605 COBB PKWY SOUTH  
**Zip** 30060  
**Technician Count** 3

**Name** HOME RUN DERBY CAR WASH  
**City** MARIETTA  
**County** COBB

Model Year	Total	Fail	% Failed
1998	6	1	16.7%
1999	12	3	25.0%
2000	15	3	20.0%
2001	18	7	38.9%
2002	25	4	16.0%
2003	25	4	16.0%
2004	36	8	22.2%
2005	42	8	19.1%
2006	42	7	16.7%
2007	62	14	22.6%
2008	76	10	13.2%
2009	53	8	15.1%
2010	78	10	12.8%
2011	96	16	16.7%
2012	119	6	5.0%
2013	145	14	9.7%
2014	152	21	13.8%
2015	153	12	7.8%
2016	152	9	5.9%
2017	158	9	5.7%
2018	114	6	5.3%
2019	117	5	4.3%
<b>Total:</b>	<b>1,696</b>	<b>185</b>	<b>10.9%</b>



**State of Georgia**  
**Inspection Station Information by Test Type - OBD**  
 Reporting Period: 01/01/2022 – 12/31/2022

<b>Station ID</b>	GA102335	<b>Name</b>	RICK HENDRICK BUICK GMC
<b>Address</b>	3244 COMMERCE AVE	<b>City</b>	DULUTH
<b>Zip</b>	30096	<b>County</b>	WINNETT
<b>Technician Count</b>	2		

Model Year	Total	Fail	% Failed
2000	1	0	0.0%
2004	1	0	0.0%
2006	1	0	0.0%
2007	4	1	25.0%
2008	1	0	0.0%
2009	1	1	100.0%
2011	1	0	0.0%
2012	1	0	0.0%
2013	4	0	0.0%
2014	15	2	13.3%
2015	19	0	0.0%
2016	28	0	0.0%
2017	46	2	4.4%
2018	61	7	11.5%
2019	98	3	3.1%
2020	6	0	0.0%
<b>Total:</b>	<b>288</b>	<b>16</b>	<b>5.6%</b>

<b>Station ID</b>	GA102339	<b>Name</b>	MDJ EMISSIONS LLC
<b>Address</b>	1096 MEMORIAL DR SE	<b>City</b>	ATLANTA
<b>Zip</b>	30316	<b>County</b>	FULTON
<b>Technician Count</b>	7		

Model Year	Total	Fail	% Failed
1998	14	0	0.0%
1999	35	7	20.0%
2000	40	5	12.5%
2001	33	5	15.2%
2002	63	12	19.1%
2003	77	12	15.6%
2004	91	16	17.6%
2005	121	20	16.5%
2006	164	23	14.0%
2007	165	15	9.1%
2008	164	18	11.0%
2009	135	10	7.4%
2010	219	15	6.9%
2011	232	11	4.7%
2012	288	15	5.2%
2013	333	15	4.5%
2014	311	11	3.5%
2015	389	10	2.6%
2016	404	15	3.7%
2017	396	10	2.5%
2018	335	9	2.7%
2019	328	5	1.5%
2020	12	0	0.0%
<b>Total:</b>	<b>4,349</b>	<b>259</b>	<b>6.0%</b>



**State of Georgia**  
**Inspection Station Information by Test Type - OBD**  
 Reporting Period: 01/01/2022 – 12/31/2022

<b>Station ID</b>	GA102341	<b>Name</b>	EXPRESS OIL CHANGE TIRE ENGINEERS
<b>Address</b>	2385 PEACHTREE PKWY	<b>City</b>	CUMMING
<b>Zip</b>	30040	<b>County</b>	FORSYTH
<b>Technician Count</b>	6		

Model Year	Total	Fail	% Failed
1997	1	0	0.0%
1998	11	1	9.1%
1999	20	2	10.0%
2000	26	1	3.9%
2001	36	7	19.4%
2002	45	8	17.8%
2003	72	9	12.5%
2004	70	9	12.9%
2005	82	5	6.1%
2006	103	9	8.7%
2007	144	6	4.2%
2008	196	23	11.7%
2009	118	9	7.6%
2010	192	12	6.3%
2011	253	18	7.1%
2012	300	13	4.3%
2013	417	21	5.0%
2014	434	14	3.2%
2015	523	14	2.7%
2016	548	21	3.8%
2017	531	15	2.8%
2018	560	17	3.0%
2019	573	8	1.4%
2020	22	0	0.0%
<b>Total:</b>	<b>5,277</b>	<b>242</b>	<b>4.6%</b>

<b>Station ID</b>	GA102342	<b>Name</b>	DR. BLING EMISSION & DETAILING
<b>Address</b>	1843 PLEASANT HILL RD	<b>City</b>	DULUTH
<b>Zip</b>	30096	<b>County</b>	WINNETT
<b>Technician Count</b>	1		

Model Year	Total	Fail	% Failed
1997	6	0	0.0%
1998	29	4	13.8%
1999	37	4	10.8%
2000	58	10	17.2%
2001	71	11	15.5%
2002	107	26	24.3%
2003	116	10	8.6%
2004	151	21	13.9%
2005	128	11	8.6%
2006	194	27	13.9%
2007	233	23	9.9%
2008	208	18	8.7%
2009	174	21	12.1%
2010	195	20	10.3%
2011	250	18	7.2%
2012	260	13	5.0%
2013	330	22	6.7%
2014	360	14	3.9%
2015	387	24	6.2%
2016	391	17	4.4%
2017	433	21	4.9%
2018	323	6	1.9%
2019	320	2	0.6%
2020	20	0	0.0%
2022	2	0	0.0%
<b>Total:</b>	<b>4,783</b>	<b>343</b>	<b>7.2%</b>



**State of Georgia**  
**Inspection Station Information by Test Type - OBD**  
 Reporting Period: 01/01/2022 – 12/31/2022

**Station ID** GA102344  
**Address** 128 CLAIRE DR.  
**Zip** 30315  
**Technician Count** 3

**Name** CITY OF ATLANTA  
**City** ATLANTA  
**County** FULTON

Model Year	Total	Fail	% Failed
1998	2	0	0.0%
1999	1	0	0.0%
2000	5	0	0.0%
2001	7	0	0.0%
2002	14	4	28.6%
2003	10	0	0.0%
2004	24	7	29.2%
2005	60	3	5.0%
2006	57	5	8.8%
2007	68	10	14.7%
2008	90	6	6.7%
2009	19	3	15.8%
2010	23	2	8.7%
2011	48	7	14.6%
2012	16	2	12.5%
2013	71	2	2.8%
2014	198	25	12.6%
2015	173	11	6.4%
2016	106	6	5.7%
2017	137	6	4.4%
2018	183	12	6.6%
2019	120	8	6.7%
<b>Total:</b>	<b>1,432</b>	<b>119</b>	<b>8.3%</b>

**Station ID** GA102345  
**Address** 2448 CHESHIRE BRIDGE ROAD  
**Zip** 30324  
**Technician Count** 3

**Name** YOU PASSED EMISSIONS  
**City** ATLANTA  
**County** FULTON

Model Year	Total	Fail	% Failed
1997	5	0	0.0%
1998	24	3	12.5%
1999	44	3	6.8%
2000	62	3	4.8%
2001	74	5	6.8%
2002	78	8	10.3%
2003	125	11	8.8%
2004	119	12	10.1%
2005	117	10	8.6%
2006	166	14	8.4%
2007	187	19	10.2%
2008	189	21	11.1%
2009	131	13	9.9%
2010	159	11	6.9%
2011	186	9	4.8%
2012	215	17	7.9%
2013	232	12	5.2%
2014	267	16	6.0%
2015	301	17	5.7%
2016	308	18	5.8%
2017	304	19	6.3%
2018	302	10	3.3%
2019	260	5	1.9%
2020	10	0	0.0%
2021	1	1	100.0%
<b>Total:</b>	<b>3,866</b>	<b>257</b>	<b>6.6%</b>



**State of Georgia**  
**Inspection Station Information by Test Type - OBD**  
 Reporting Period: 01/01/2022 – 12/31/2022

**Station ID** GA102351  
**Address** 5097 BUFORD HWY NE  
**Zip** 30340  
**Technician Count** 4

**Name** A K MOTOR TUNE  
**City** DORAVILLE  
**County** DEKALB

Model Year	Total	Fail	% Failed
1997	15	2	13.3%
1998	117	23	19.7%
1999	158	40	25.3%
2000	253	57	22.5%
2001	279	86	30.8%
2002	358	93	26.0%
2003	418	117	28.0%
2004	488	120	24.6%
2005	504	124	24.6%
2006	540	116	21.5%
2007	650	133	20.5%
2008	590	103	17.5%
2009	428	80	18.7%
2010	506	66	13.0%
2011	553	75	13.6%
2012	546	49	9.0%
2013	656	76	11.6%
2014	668	66	9.9%
2015	743	78	10.5%
2016	668	56	8.4%
2017	625	47	7.5%
2018	559	26	4.7%
2019	537	20	3.7%
2020	29	0	0.0%
2021	1	0	0.0%
<b>Total:</b>	<b>10,889</b>	<b>1653</b>	<b>15.2%</b>

**Station ID** GA102356  
**Address** 1330 VETERANS MEMORIAL HWY SW  
 BLDG 3-310  
**Zip** 30126  
**Technician Count** 7

**Name** BANKHEAD EMISSION CENTER  
**City** MABLETON  
**County** COBB

Model Year	Total	Fail	% Failed
1997	3	0	0.0%
1998	116	17	14.7%
1999	161	26	16.2%
2000	179	28	15.6%
2001	207	40	19.3%
2002	246	58	23.6%
2003	292	55	18.8%
2004	326	58	17.8%
2005	399	74	18.6%
2006	415	71	17.1%
2007	471	65	13.8%
2008	476	71	14.9%
2009	305	30	9.8%
2010	415	46	11.1%
2011	432	47	10.9%
2012	427	33	7.7%
2013	432	33	7.6%
2014	450	24	5.3%
2015	460	25	5.4%
2016	385	15	3.9%
2017	373	9	2.4%
2018	285	6	2.1%
2019	247	6	2.4%
2020	4	0	0.0%
<b>Total:</b>	<b>7,506</b>	<b>837</b>	<b>11.2%</b>



**State of Georgia**  
**Inspection Station Information by Test Type - OBD**  
**Reporting Period: 01/01/2022 – 12/31/2022**

**Station ID** GA102357  
**Address** 410 SOUTH STONE MOUNTAIN LITHONIA  
**Zip** ROAD  
**Technician Count** 30088  
 5

**Name** LIGHT EMISSIONS  
**City** STONE MOUNTAIN  
**County** DEKALB

Model Year	Total	Fail	% Failed
1997	3	1	33.3%
1998	78	22	28.2%
1999	100	24	24.0%
2000	157	45	28.7%
2001	190	68	35.8%
2002	212	47	22.2%
2003	254	74	29.1%
2004	298	75	25.2%
2005	341	82	24.1%
2006	408	104	25.5%
2007	421	95	22.6%
2008	412	76	18.5%
2009	288	44	15.3%
2010	312	32	10.3%
2011	356	46	12.9%
2012	447	57	12.8%
2013	459	50	10.9%
2014	416	39	9.4%
2015	489	33	6.8%
2016	495	31	6.3%
2017	441	19	4.3%
2018	343	13	3.8%
2019	310	15	4.8%
2020	12	1	8.3%
<b>Total:</b>	<b>7,242</b>	<b>1,093</b>	<b>15.1%</b>

**Station ID** GA102361  
**Address** 42 HWY 81 WEST  
**Zip** 30253  
**Technician Count** 3

**Name** HAVOLINE XPRESS LUBE  
**City** MCDONOUGH  
**County** HENRY

Model Year	Total	Fail	% Failed
1997	2	1	50.0%
1998	2	0	0.0%
1999	6	2	33.3%
2000	7	1	14.3%
2001	4	1	25.0%
2002	5	1	20.0%
2003	5	0	0.0%
2004	14	5	35.7%
2005	7	1	14.3%
2006	6	0	0.0%
2007	6	0	0.0%
2008	14	3	21.4%
2009	14	2	14.3%
2010	13	4	30.8%
2011	14	2	14.3%
2012	31	1	3.2%
2013	17	1	5.9%
2014	29	1	3.5%
2015	25	0	0.0%
2016	18	2	11.1%
2017	31	1	3.2%
2018	35	3	8.6%
2019	32	0	0.0%
<b>Total:</b>	<b>337</b>	<b>32</b>	<b>9.5%</b>



**State of Georgia**  
**Inspection Station Information by Test Type - OBD**  
 Reporting Period: 01/01/2022 – 12/31/2022

**Station ID** GA102364  
**Address** 1352 BROCKETT RD  
**Zip** 30021  
**Technician Count** 2

**Name** BRAVA AUTO SERVICE & EMISSION LLC  
**City** CLARKSTON  
**County** DEKALB

Model Year	Total	Fail	% Failed
1996	1	1	100.0%
1997	7	1	14.3%
1998	25	3	12.0%
1999	20	3	15.0%
2000	40	3	7.5%
2001	53	18	34.0%
2002	57	9	15.8%
2003	72	16	22.2%
2004	68	12	17.7%
2005	80	14	17.5%
2006	74	10	13.5%
2007	115	12	10.4%
2008	107	14	13.1%
2009	93	7	7.5%
2010	105	17	16.2%
2011	127	14	11.0%
2012	103	7	6.8%
2013	121	11	9.1%
2014	94	11	11.7%
2015	109	7	6.4%
2016	101	8	7.9%
2017	84	3	3.6%
2018	61	3	4.9%
2019	55	1	1.8%
2020	8	0	0.0%
<b>Total:</b>	<b>1,780</b>	<b>205</b>	<b>11.5%</b>

**Station ID** GA102365  
**Address** 1226 CUSTER AVE  
**Zip** 30316  
**Technician Count** 2

**Name** MASTER AUTOMOTIVE & MOTORCYCLE  
**City** ATLANTA  
**County** DEKALB

Model Year	Total	Fail	% Failed
1998	7	1	14.3%
1999	9	1	11.1%
2000	7	1	14.3%
2001	6	1	16.7%
2002	6	3	50.0%
2003	14	6	42.9%
2004	11	3	27.3%
2005	15	3	20.0%
2006	12	3	25.0%
2007	19	6	31.6%
2008	20	6	30.0%
2009	5	1	20.0%
2010	11	2	18.2%
2011	14	3	21.4%
2012	19	0	0.0%
2013	9	1	11.1%
2014	14	0	0.0%
2015	19	3	15.8%
2016	11	0	0.0%
2017	19	0	0.0%
2018	12	0	0.0%
2019	17	1	5.9%
2020	1	0	0.0%
<b>Total:</b>	<b>277</b>	<b>45</b>	<b>16.2%</b>





**State of Georgia**  
**Inspection Station Information by Test Type - OBD**  
 Reporting Period: 01/01/2022 – 12/31/2022

**Station ID** GA102366  
**Address** 5019 MEMORIAL DR  
**Zip** 30083  
**Technician Count** 3

**Name** ADEN'S EMISSION  
**City** STONE MOUNTAIN  
**County** DEKALB

Model Year	Total	Fail	% Failed
1997	1	1	100.0%
1998	12	3	25.0%
1999	27	7	25.9%
2000	27	4	14.8%
2001	45	11	24.4%
2002	47	12	25.5%
2003	60	9	15.0%
2004	86	22	25.6%
2005	97	20	20.6%
2006	114	17	14.9%
2007	126	24	19.1%
2008	100	12	12.0%
2009	78	8	10.3%
2010	112	18	16.1%
2011	136	16	11.8%
2012	117	18	15.4%
2013	125	14	11.2%
2014	144	19	13.2%
2015	136	5	3.7%
2016	131	8	6.1%
2017	100	2	2.0%
2018	103	4	3.9%
2019	85	7	8.2%
2020	8	1	12.5%
2021	3	0	0.0%
<b>Total:</b>	<b>2,020</b>	<b>262</b>	<b>13.0%</b>

**Station ID** GA102368  
**Address** 8560 HOLCOMB BRIDGE RD  
**Zip** 30022  
**Technician Count** 8

**Name** DEKRA EMISSION CHECK  
**City** ALPHARETTA  
**County** FULTON

Model Year	Total	Fail	% Failed
1997	1	0	0.0%
1998	19	1	5.3%
1999	50	8	16.0%
2000	57	7	12.3%
2001	66	6	9.1%
2002	82	11	13.4%
2003	114	13	11.4%
2004	154	28	18.2%
2005	172	24	14.0%
2006	184	25	13.6%
2007	254	32	12.6%
2008	202	16	7.9%
2009	185	11	6.0%
2010	292	18	6.2%
2011	342	18	5.3%
2012	433	23	5.3%
2013	524	22	4.2%
2014	591	30	5.1%
2015	631	26	4.1%
2016	642	21	3.3%
2017	646	21	3.3%
2018	634	20	3.2%
2019	562	3	0.5%
2020	13	0	0.0%
2021	1	0	0.0%
<b>Total:</b>	<b>6,851</b>	<b>384</b>	<b>5.6%</b>



**State of Georgia**  
**Inspection Station Information by Test Type - OBD**  
 Reporting Period: 01/01/2022 – 12/31/2022

<b>Station ID</b>	GA102369	<b>Name</b>	COLLEGE PARK TIRE & AUTO SERVICE
<b>Address</b>	6169 OLD NATIONAL HWY	<b>City</b>	COLLEGE PARK
<b>Zip</b>	30349	<b>County</b>	FULTON
<b>Technician Count</b>	2		

Model Year	Total	Fail	% Failed
1997	3	2	66.7%
1998	5	0	0.0%
1999	4	0	0.0%
2000	3	1	33.3%
2001	4	1	25.0%
2002	15	5	33.3%
2003	8	2	25.0%
2004	16	2	12.5%
2005	12	4	33.3%
2006	11	3	27.3%
2007	14	0	0.0%
2008	18	4	22.2%
2009	9	1	11.1%
2010	6	0	0.0%
2011	29	5	17.2%
2012	20	2	10.0%
2013	41	7	17.1%
2014	26	1	3.9%
2015	32	4	12.5%
2016	19	1	5.3%
2017	20	2	10.0%
2018	19	2	10.5%
2019	25	1	4.0%
2020	1	0	0.0%
<b>Total:</b>	<b>360</b>	<b>50</b>	<b>13.9%</b>

<b>Station ID</b>	GA102372	<b>Name</b>	CARL BLACK BUICK GMC LLC
<b>Address</b>	11225 ALPHARETTA HIGHWAY	<b>City</b>	ROSWELL
<b>Zip</b>	30076	<b>County</b>	FULTON
<b>Technician Count</b>	2		

Model Year	Total	Fail	% Failed
1998	2	0	0.0%
2000	2	0	0.0%
2001	2	1	50.0%
2002	2	0	0.0%
2003	1	0	0.0%
2004	4	0	0.0%
2005	7	0	0.0%
2006	4	1	25.0%
2007	9	1	11.1%
2008	8	0	0.0%
2009	4	0	0.0%
2010	6	0	0.0%
2011	10	0	0.0%
2012	10	1	10.0%
2013	18	1	5.6%
2014	16	2	12.5%
2015	31	1	3.2%
2016	29	1	3.5%
2017	43	3	7.0%
2018	43	4	9.3%
2019	61	2	3.3%
<b>Total:</b>	<b>312</b>	<b>18</b>	<b>5.8%</b>



**State of Georgia**  
**Inspection Station Information by Test Type - OBD**  
 Reporting Period: 01/01/2022 – 12/31/2022

**Station ID** GA102383  
**Address** 465 GLYNN ST S STE C  
**Zip** 30214  
**Technician Count** 2

**Name** MUFFLERS & MORE, INC  
**City** FAYETTEVILLE  
**County** FAYETTE

Model Year	Total	Fail	% Failed
1998	15	2	13.3%
1999	13	3	23.1%
2000	12	1	8.3%
2001	20	4	20.0%
2002	27	2	7.4%
2003	25	8	32.0%
2004	18	2	11.1%
2005	25	3	12.0%
2006	33	4	12.1%
2007	46	7	15.2%
2008	30	5	16.7%
2009	36	7	19.4%
2010	21	2	9.5%
2011	28	2	7.1%
2012	31	1	3.2%
2013	31	3	9.7%
2014	30	0	0.0%
2015	34	2	5.9%
2016	35	2	5.7%
2017	24	1	4.2%
2018	19	0	0.0%
2019	21	0	0.0%
<b>Total:</b>	<b>574</b>	<b>61</b>	<b>10.6%</b>

**Station ID** GA102385  
**Address** 6020 BUFORD HWY  
**Zip** 30071  
**Technician Count** 1

**Name** MICHAEL PHAN'S AUTO REPAIR  
**City** NORCROSS  
**County** GWINNETT

Model Year	Total	Fail	% Failed
1998	11	5	45.5%
1999	14	5	35.7%
2000	13	1	7.7%
2001	8	1	12.5%
2002	16	5	31.3%
2003	31	4	12.9%
2004	32	6	18.8%
2005	36	5	13.9%
2006	38	5	13.2%
2007	46	6	13.0%
2008	41	6	14.6%
2009	21	5	23.8%
2010	36	5	13.9%
2011	38	3	7.9%
2012	28	4	14.3%
2013	58	9	15.5%
2014	50	5	10.0%
2015	49	7	14.3%
2016	49	4	8.2%
2017	43	1	2.3%
2018	32	1	3.1%
2019	33	2	6.1%
2020	5	0	0.0%
<b>Total:</b>	<b>728</b>	<b>95</b>	<b>13.0%</b>



**State of Georgia**  
**Inspection Station Information by Test Type - OBD**  
 Reporting Period: 01/01/2022 – 12/31/2022

**Station ID** GA102387  
**Address** 2950 E HIGHWAY 138  
**Zip** 30214  
**Technician Count** 1

**Name** A1 EMISSION  
**City** FAYETTEVILLE  
**County** FAYETTE

Model Year	Total	Fail	% Failed
1997	5	1	20.0%
1998	68	14	20.6%
1999	94	16	17.0%
2000	118	19	16.1%
2001	121	24	19.8%
2002	176	41	23.3%
2003	202	46	22.8%
2004	246	58	23.6%
2005	234	55	23.5%
2006	243	41	16.9%
2007	294	50	17.0%
2008	273	46	16.9%
2009	188	22	11.7%
2010	247	35	14.2%
2011	259	29	11.2%
2012	316	31	9.8%
2013	366	41	11.2%
2014	380	36	9.5%
2015	489	29	5.9%
2016	427	28	6.6%
2017	417	24	5.8%
2018	384	15	3.9%
2019	377	15	4.0%
2020	14	0	0.0%
<b>Total:</b>	<b>5,938</b>	<b>716</b>	<b>12.1%</b>

**Station ID** GA102390  
**Address** 1016 HONEY CREEK SE  
**Zip** 30013  
**Technician Count** 4

**Name** MOTOMAXX  
**City** CONYERS  
**County** ROCKDALE

Model Year	Total	Fail	% Failed
1998	24	8	33.3%
1999	17	3	17.7%
2000	44	8	18.2%
2001	36	11	30.6%
2002	65	19	29.2%
2003	63	11	17.5%
2004	85	19	22.4%
2005	77	12	15.6%
2006	82	19	23.2%
2007	100	14	14.0%
2008	115	20	17.4%
2009	62	4	6.5%
2010	88	10	11.4%
2011	100	5	5.0%
2012	111	6	5.4%
2013	142	11	7.8%
2014	131	4	3.1%
2015	165	12	7.3%
2016	124	2	1.6%
2017	147	0	0.0%
2018	126	1	0.8%
2019	103	2	1.9%
2020	7	0	0.0%
2021	1	0	0.0%
<b>Total:</b>	<b>2,015</b>	<b>201</b>	<b>10.0%</b>



**State of Georgia**  
**Inspection Station Information by Test Type - OBD**  
 Reporting Period: 01/01/2022 – 12/31/2022

**Station ID** GA102392  
**Address** 3426 BUFORD HWY  
**Zip** 30096  
**Technician Count** 4

**Name** NE AUTOTEK INC  
**City** DULUTH  
**County** GWINNETT

Model Year	Total	Fail	% Failed
2000	1	0	0.0%
2001	1	0	0.0%
2002	1	0	0.0%
2003	2	0	0.0%
2004	4	2	50.0%
2006	4	0	0.0%
2007	8	2	25.0%
2008	1	0	0.0%
2009	3	2	66.7%
2010	4	0	0.0%
2011	3	1	33.3%
2012	3	1	33.3%
2013	7	0	0.0%
2014	11	3	27.3%
2015	3	1	33.3%
2016	5	1	20.0%
2017	9	0	0.0%
2018	4	0	0.0%
2019	5	1	20.0%
<b>Total:</b>	<b>79</b>	<b>14</b>	<b>17.7%</b>

**Station ID** GA102394  
**Address** 630 OLDE ROPE MILL PARK ROAD  
**Zip** 30188  
**Technician Count** 2

**Name** CARRIAGE KIA OF WOODSTOCK  
**City** WOODSTOCK  
**County** CHEROKEE

Model Year	Total	Fail	% Failed
2000	1	0	0.0%
2002	1	0	0.0%
2003	1	0	0.0%
2004	1	0	0.0%
2005	1	0	0.0%
2006	3	1	33.3%
2007	1	1	100.0%
2009	2	0	0.0%
2010	3	0	0.0%
2011	1	0	0.0%
2012	5	0	0.0%
2013	11	1	9.1%
2014	19	2	10.5%
2015	26	4	15.4%
2016	43	2	4.7%
2017	98	1	1.0%
2018	92	2	2.2%
2019	142	0	0.0%
2020	1	0	0.0%
<b>Total:</b>	<b>452</b>	<b>14</b>	<b>3.1%</b>



**State of Georgia**  
**Inspection Station Information by Test Type - OBD**  
 Reporting Period: 01/01/2022 – 12/31/2022

**Station ID** GA102398  
**Address** 3531 PEACHTREE PKWY  
**Zip** 30024  
**Technician Count** 3

**Name** HONEST 1 AUTO CARE PEACHTREE PKWY  
**City** SUWANEE  
**County** FORSYTH

Model Year	Total	Fail	% Failed
1998	2	0	0.0%
1999	3	0	0.0%
2001	7	1	14.3%
2002	6	1	16.7%
2003	5	0	0.0%
2004	8	0	0.0%
2005	13	1	7.7%
2006	13	1	7.7%
2007	8	0	0.0%
2008	11	1	9.1%
2009	15	2	13.3%
2010	10	3	30.0%
2011	8	0	0.0%
2012	20	0	0.0%
2013	27	0	0.0%
2014	34	1	2.9%
2015	29	1	3.5%
2016	32	1	3.1%
2017	42	3	7.1%
2018	34	2	5.9%
2019	48	1	2.1%
2020	1	0	0.0%
<b>Total:</b>	<b>376</b>	<b>19</b>	<b>5.1%</b>

**Station ID** GA102399  
**Address** 1666 ROSWELL RD.  
**Zip** 30062  
**Technician Count** 1

**Name** MARIETTA AUTO SALES LLC  
**City** MARIETTA  
**County** COBB

Model Year	Total	Fail	% Failed
2001	1	0	0.0%
2004	1	0	0.0%
2005	2	0	0.0%
2006	1	0	0.0%
2007	1	0	0.0%
2008	2	0	0.0%
2009	3	0	0.0%
2010	6	0	0.0%
2011	10	0	0.0%
2012	22	1	4.6%
2013	36	3	8.3%
2014	63	1	1.6%
2015	45	0	0.0%
2016	53	4	7.6%
2017	67	2	3.0%
2018	36	0	0.0%
2019	35	1	2.9%
2020	5	1	20.0%
<b>Total:</b>	<b>389</b>	<b>13</b>	<b>3.3%</b>



**State of Georgia**  
**Inspection Station Information by Test Type - OBD**  
 Reporting Period: 01/01/2022 – 12/31/2022

**Station ID** GA102402  
**Address** 2430 COLUMBIA DR  
**Zip** 30032  
**Technician Count** 2

**Name** IDEAL EMISSIONS LLC  
**City** DECATUR  
**County** DEKALB

Model Year	Total	Fail	% Failed
1997	4	1	25.0%
1998	53	16	30.2%
1999	81	16	19.8%
2000	122	30	24.6%
2001	146	47	32.2%
2002	134	39	29.1%
2003	191	43	22.5%
2004	205	47	22.9%
2005	201	55	27.4%
2006	238	63	26.5%
2007	253	53	21.0%
2008	219	42	19.2%
2009	143	17	11.9%
2010	202	28	13.9%
2011	215	37	17.2%
2012	260	39	15.0%
2013	290	33	11.4%
2014	286	22	7.7%
2015	307	37	12.1%
2016	316	23	7.3%
2017	289	20	6.9%
2018	208	11	5.3%
2019	208	11	5.3%
2020	7	1	14.3%
<b>Total:</b>	<b>4,578</b>	<b>731</b>	<b>16.0%</b>

**Station ID** GA102407  
**Address** 2747 HIGHWAY 81 E  
**Zip** 30252  
**Technician Count** 3

**Name** H3 AUTOMOTIVE CENTER  
**City** MCDONOUGH  
**County** HENRY

Model Year	Total	Fail	% Failed
1997	1	0	0.0%
1998	6	2	33.3%
1999	16	1	6.3%
2000	12	1	8.3%
2001	25	4	16.0%
2002	33	2	6.1%
2003	31	3	9.7%
2004	42	2	4.8%
2005	33	1	3.0%
2006	39	2	5.1%
2007	56	3	5.4%
2008	40	3	7.5%
2009	31	1	3.2%
2010	31	0	0.0%
2011	37	1	2.7%
2012	39	2	5.1%
2013	53	2	3.8%
2014	63	0	0.0%
2015	57	3	5.3%
2016	52	1	1.9%
2017	48	0	0.0%
2018	40	0	0.0%
2019	47	0	0.0%
<b>Total:</b>	<b>832</b>	<b>34</b>	<b>4.1%</b>



**State of Georgia**  
**Inspection Station Information by Test Type - OBD**  
 Reporting Period: 01/01/2022 – 12/31/2022

**Station ID** GA102408  
**Address** 1020 SHOPPES LANE  
**Zip** 30253  
**Technician Count** 4

**Name** GOODYEAR TIRE AND RUBBER CO.  
**City** MCDONOUGH  
**County** HENRY

Model Year	Total	Fail	% Failed
1998	2	1	50.0%
2001	2	0	0.0%
2002	1	0	0.0%
2004	1	0	0.0%
2005	2	0	0.0%
2006	4	0	0.0%
2007	3	1	33.3%
2008	8	1	12.5%
2010	3	0	0.0%
2011	5	1	20.0%
2012	10	1	10.0%
2013	5	0	0.0%
2014	8	0	0.0%
2015	8	1	12.5%
2016	11	0	0.0%
2017	7	0	0.0%
2018	7	0	0.0%
2019	10	1	10.0%
<b>Total:</b>	<b>97</b>	<b>7</b>	<b>7.2%</b>

**Station ID** GA102415  
**Address** 6880 HICKORY FLAT HWY  
**Zip** 30115  
**Technician Count** 6

**Name** HICKORY FLAT EMISSIONS  
**City** CANTON  
**County** CHEROKEE

Model Year	Total	Fail	% Failed
1997	2	0	0.0%
1998	115	13	11.3%
1999	173	29	16.8%
2000	207	25	12.1%
2001	274	50	18.3%
2002	344	62	18.0%
2003	388	56	14.4%
2004	439	54	12.3%
2005	517	71	13.7%
2006	529	60	11.3%
2007	638	67	10.5%
2008	625	61	9.8%
2009	445	46	10.3%
2010	661	51	7.7%
2011	816	64	7.8%
2012	998	60	6.0%
2013	1,260	50	4.0%
2014	1,357	47	3.5%
2015	1,514	50	3.3%
2016	1,581	41	2.6%
2017	1,601	49	3.1%
2018	1,471	25	1.7%
2019	1,484	15	1.0%
2020	46	0	0.0%
2021	2	0	0.0%
<b>Total:</b>	<b>17,487</b>	<b>1,046</b>	<b>6.0%</b>





**State of Georgia**  
**Inspection Station Information by Test Type - OBD**  
 Reporting Period: 01/01/2022 – 12/31/2022

**Station ID** GA102419  
**Address** 4641 SOUTH ATLANTA ROAD  
**Zip** 30339  
**Technician Count** 1

**Name** QUICK EMISSIONS EXPRESS  
**City** ATLANTA  
**County** COBB

Model Year	Total	Fail	% Failed
1997	5	2	40.0%
1998	23	5	21.7%
1999	18	5	27.8%
2000	28	5	17.9%
2001	34	8	23.5%
2002	47	11	23.4%
2003	42	8	19.1%
2004	88	16	18.2%
2005	91	19	20.9%
2006	110	20	18.2%
2007	122	12	9.8%
2008	135	25	18.5%
2009	88	4	4.6%
2010	164	15	9.2%
2011	203	24	11.8%
2012	248	25	10.1%
2013	304	20	6.6%
2014	367	24	6.5%
2015	402	16	4.0%
2016	431	24	5.6%
2017	412	10	2.4%
2018	380	12	3.2%
2019	425	13	3.1%
2020	12	0	0.0%
2021	1	0	0.0%
<b>Total:</b>	<b>4,180</b>	<b>323</b>	<b>7.7%</b>

**Station ID** GA102421  
**Address** 8500 SENOIA RD  
**Zip** 30213  
**Technician Count** 2

**Name** A LIST AUTO GROUP LLC  
**City** FAIRBURN  
**County** FULTON

Model Year	Total	Fail	% Failed
1998	2	1	50.0%
1999	6	2	33.3%
2000	14	3	21.4%
2001	8	4	50.0%
2002	14	5	35.7%
2003	8	2	25.0%
2004	23	4	17.4%
2005	36	6	16.7%
2006	31	6	19.4%
2007	30	11	36.7%
2008	42	11	26.2%
2009	28	5	17.9%
2010	23	5	21.7%
2011	45	4	8.9%
2012	55	12	21.8%
2013	61	8	13.1%
2014	59	8	13.6%
2015	91	12	13.2%
2016	47	5	10.6%
2017	74	3	4.1%
2018	65	2	3.1%
2019	49	0	0.0%
2020	3	0	0.0%
<b>Total:</b>	<b>814</b>	<b>119</b>	<b>14.6%</b>



**State of Georgia**  
**Inspection Station Information by Test Type - OBD**  
 Reporting Period: 01/01/2022 – 12/31/2022

**Station ID** GA102422  
**Address** 2530 SOUTH HAIRSTON ROAD  
**Zip** 30035  
**Technician Count** 2

**Name** ANALYTICAL EMISSION TESTING LLC  
**City** DECATUR  
**County** DEKALB

Model Year	Total	Fail	% Failed
1997	1	0	0.0%
1998	5	1	20.0%
1999	6	0	0.0%
2000	17	7	41.2%
2001	14	3	21.4%
2002	12	4	33.3%
2003	15	6	40.0%
2004	23	7	30.4%
2005	32	8	25.0%
2006	27	6	22.2%
2007	39	7	18.0%
2008	39	8	20.5%
2009	17	4	23.5%
2010	25	7	28.0%
2011	25	1	4.0%
2012	33	5	15.2%
2013	51	9	17.7%
2014	36	4	11.1%
2015	39	3	7.7%
2016	33	3	9.1%
2017	32	1	3.1%
2018	13	0	0.0%
2019	26	1	3.9%
2020	1	0	0.0%
<b>Total:</b>	<b>561</b>	<b>95</b>	<b>16.9%</b>

**Station ID** GA102423  
**Address** 1875 BUFORD HWY  
**Zip** 30041  
**Technician Count** 9

**Name** BEAVER TOYOTA OF CUMMING  
**City** CUMMING  
**County** FORSYTH

Model Year	Total	Fail	% Failed
1998	2	0	0.0%
1999	2	0	0.0%
2000	2	0	0.0%
2001	8	3	37.5%
2002	7	2	28.6%
2003	12	2	16.7%
2004	18	3	16.7%
2005	8	0	0.0%
2006	16	2	12.5%
2007	21	2	9.5%
2008	24	1	4.2%
2009	12	0	0.0%
2010	36	4	11.1%
2011	48	4	8.3%
2012	86	15	17.4%
2013	131	17	13.0%
2014	177	28	15.8%
2015	235	47	20.0%
2016	288	33	11.5%
2017	374	50	13.4%
2018	622	108	17.4%
2019	857	135	15.8%
2020	105	8	7.6%
<b>Total:</b>	<b>3,091</b>	<b>464</b>	<b>15.0%</b>



**State of Georgia**  
**Inspection Station Information by Test Type - OBD**  
 Reporting Period: 01/01/2022 – 12/31/2022

**Station ID** GA102424  
**Address** 2015 HEMBREE RD  
**Zip** 30009  
**Technician Count** 7

**Name** EZMISSIONS.COM (ALPHARETTA)  
**City** ALPHARETTA  
**County** FULTON

Model Year	Total	Fail	% Failed
1997	1	0	0.0%
1998	15	2	13.3%
1999	33	2	6.1%
2000	59	6	10.2%
2001	58	6	10.3%
2002	74	11	14.9%
2003	93	17	18.3%
2004	76	8	10.5%
2005	129	18	14.0%
2006	138	15	10.9%
2007	171	17	9.9%
2008	205	21	10.2%
2009	146	9	6.2%
2010	251	23	9.2%
2011	255	15	5.9%
2012	363	26	7.2%
2013	402	22	5.5%
2014	478	18	3.8%
2015	566	27	4.8%
2016	539	17	3.2%
2017	589	24	4.1%
2018	634	22	3.5%
2019	722	15	2.1%
2020	25	1	4.0%
<b>Total:</b>	<b>6,022</b>	<b>342</b>	<b>5.7%</b>

**Station ID** GA102426  
**Address** 194 KEYS FERRY ST  
**Zip** 30253  
**Technician Count** 2

**Name** JOE'S EMISSIONS  
**City** MCDONOUGH  
**County** HENRY

Model Year	Total	Fail	% Failed
1997	2	0	0.0%
1998	82	12	14.6%
1999	110	12	10.9%
2000	170	24	14.1%
2001	170	30	17.7%
2002	230	39	17.0%
2003	316	53	16.8%
2004	344	49	14.2%
2005	385	45	11.7%
2006	383	46	12.0%
2007	510	49	9.6%
2008	470	46	9.8%
2009	306	34	11.1%
2010	409	32	7.8%
2011	557	52	9.3%
2012	600	42	7.0%
2013	752	43	5.7%
2014	787	28	3.6%
2015	910	32	3.5%
2016	929	36	3.9%
2017	996	29	2.9%
2018	881	28	3.2%
2019	806	16	2.0%
2020	19	0	0.0%
<b>Total:</b>	<b>11,124</b>	<b>777</b>	<b>7.0%</b>



**State of Georgia**  
**Inspection Station Information by Test Type - OBD**  
 Reporting Period: 01/01/2022 – 12/31/2022

**Station ID** GA102429  
**Address** 615 HWY 138 W  
**Zip** 30281  
**Technician Count** 2

**Name** AUTO MOTOR SPORT & COLLISION  
**City** STOCKBRIDGE  
**County** HENRY

Model Year	Total	Fail	% Failed
1998	1	0	0.0%
1999	1	0	0.0%
2000	1	0	0.0%
2001	3	0	0.0%
2002	1	0	0.0%
2003	4	0	0.0%
2004	2	0	0.0%
2005	4	2	50.0%
2006	3	0	0.0%
2007	5	2	40.0%
2008	8	2	25.0%
2009	1	0	0.0%
2010	7	0	0.0%
2011	8	0	0.0%
2012	7	0	0.0%
2013	9	2	22.2%
2014	14	1	7.1%
2015	12	0	0.0%
2016	12	2	16.7%
2017	15	0	0.0%
2018	10	0	0.0%
2019	9	0	0.0%
<b>Total:</b>	<b>137</b>	<b>11</b>	<b>8.0%</b>

**Station ID** GA102430  
**Address** 6840 BARTON RD  
**Zip** 30260  
**Technician Count** 3

**Name** HENNESSY MAZDA BUICK GMC  
**City** MORROW  
**County** CLAYTON

Model Year	Total	Fail	% Failed
2001	4	0	0.0%
2002	2	0	0.0%
2003	1	0	0.0%
2004	3	0	0.0%
2005	5	1	20.0%
2006	5	3	60.0%
2007	12	5	41.7%
2008	3	1	33.3%
2009	1	0	0.0%
2010	5	1	20.0%
2011	15	1	6.7%
2012	21	4	19.1%
2013	24	2	8.3%
2014	63	5	7.9%
2015	69	7	10.1%
2016	83	9	10.8%
2017	115	18	15.7%
2018	129	17	13.2%
2019	159	17	10.7%
<b>Total:</b>	<b>719</b>	<b>91</b>	<b>12.7%</b>



**State of Georgia**  
**Inspection Station Information by Test Type - OBD**  
 Reporting Period: 01/01/2022 – 12/31/2022

**Station ID** GA102431  
**Address** 1431 OLD SALEM ROAD SE  
**Zip** 30013  
**Technician Count** 8

**Name** MINUTE EMISSIONS  
**City** CONYERS  
**County** ROCKDALE

Model Year	Total	Fail	% Failed
1997	8	2	25.0%
1998	75	24	32.0%
1999	62	15	24.2%
2000	87	11	12.6%
2001	134	50	37.3%
2002	119	27	22.7%
2003	158	44	27.9%
2004	189	55	29.1%
2005	188	50	26.6%
2006	216	51	23.6%
2007	285	78	27.4%
2008	272	58	21.3%
2009	201	38	18.9%
2010	275	48	17.5%
2011	281	47	16.7%
2012	313	36	11.5%
2013	444	54	12.2%
2014	401	45	11.2%
2015	460	49	10.7%
2016	466	44	9.4%
2017	494	38	7.7%
2018	446	19	4.3%
2019	462	26	5.6%
2020	11	0	0.0%
2021	5	2	40.0%
2022	3	0	0.0%
<b>Total:</b>	<b>6,055</b>	<b>911</b>	<b>15.0%</b>

**Station ID** GA102432  
**Address** 11405 ALPHARETTA HWY  
**Zip** 30076  
**Technician Count** 8

**Name** ROSWELL INFINITI INC  
**City** ROSWELL  
**County** FULTON

Model Year	Total	Fail	% Failed
2001	1	0	0.0%
2002	1	0	0.0%
2003	6	0	0.0%
2004	5	1	20.0%
2005	3	0	0.0%
2006	7	3	42.9%
2007	7	0	0.0%
2008	9	0	0.0%
2009	1	0	0.0%
2010	5	0	0.0%
2011	15	3	20.0%
2012	12	0	0.0%
2013	26	0	0.0%
2014	22	3	13.6%
2015	61	6	9.8%
2016	42	0	0.0%
2017	81	11	13.6%
2018	122	2	1.6%
2019	336	28	8.3%
2020	33	1	3.0%
<b>Total:</b>	<b>795</b>	<b>58</b>	<b>7.3%</b>



**State of Georgia**  
**Inspection Station Information by Test Type - OBD**  
 Reporting Period: 01/01/2022 – 12/31/2022

**Station ID** GA102433  
**Address** 7778 CUMMING HWY  
**Zip** 30115  
**Technician Count** 2

**Name** HERBERT AUTOMOTIVE #2001  
**City** CANTON  
**County** CHEROKEE

Model Year	Total	Fail	% Failed
1997	1	0	0.0%
1998	23	2	8.7%
1999	33	2	6.1%
2000	37	2	5.4%
2001	39	7	18.0%
2002	66	9	13.6%
2003	54	4	7.4%
2004	80	6	7.5%
2005	84	12	14.3%
2006	75	5	6.7%
2007	97	7	7.2%
2008	112	10	8.9%
2009	59	3	5.1%
2010	98	3	3.1%
2011	136	10	7.4%
2012	163	5	3.1%
2013	165	2	1.2%
2014	196	5	2.6%
2015	246	8	3.3%
2016	227	2	0.9%
2017	254	7	2.8%
2018	227	2	0.9%
2019	256	4	1.6%
2020	10	0	0.0%
<b>Total:</b>	<b>2,738</b>	<b>117</b>	<b>4.3%</b>

**Station ID** GA102437  
**Address** 235 CASTLEBERRY INDUSTRIAL DR  
**Zip** 30040  
**Technician Count** 4

**Name** HERBERT AUTOMOTIVE #2003  
**City** CUMMING  
**County** FORSYTH

Model Year	Total	Fail	% Failed
1997	1	0	0.0%
1998	29	2	6.9%
1999	44	4	9.1%
2000	60	5	8.3%
2001	53	4	7.6%
2002	91	14	15.4%
2003	96	8	8.3%
2004	135	10	7.4%
2005	135	14	10.4%
2006	164	15	9.2%
2007	209	14	6.7%
2008	223	14	6.3%
2009	149	7	4.7%
2010	185	13	7.0%
2011	258	15	5.8%
2012	317	12	3.8%
2013	402	21	5.2%
2014	428	14	3.3%
2015	539	20	3.7%
2016	480	12	2.5%
2017	511	14	2.7%
2018	520	12	2.3%
2019	579	4	0.7%
2020	13	0	0.0%
<b>Total:</b>	<b>5,621</b>	<b>248</b>	<b>4.4%</b>



**State of Georgia**  
**Inspection Station Information by Test Type - OBD**  
 Reporting Period: 01/01/2022 – 12/31/2022

**Station ID** GA102438  
**Address** 1049 S COBB DR SE  
**Zip** 30060  
**Technician Count** 3

**Name** KLM AUTO CARE CENTER INC  
**City** MARIETTA  
**County** COBB

Model Year	Total	Fail	% Failed
1997	8	3	37.5%
1998	32	8	25.0%
1999	46	10	21.7%
2000	58	9	15.5%
2001	93	31	33.3%
2002	83	18	21.7%
2003	115	22	19.1%
2004	135	40	29.6%
2005	118	25	21.2%
2006	137	30	21.9%
2007	218	53	24.3%
2008	193	46	23.8%
2009	102	14	13.7%
2010	134	13	9.7%
2011	125	12	9.6%
2012	139	14	10.1%
2013	224	31	13.8%
2014	163	15	9.2%
2015	161	18	11.2%
2016	154	15	9.7%
2017	162	9	5.6%
2018	109	4	3.7%
2019	99	4	4.0%
2020	3	0	0.0%
<b>Total:</b>	<b>2,811</b>	<b>444</b>	<b>15.8%</b>

**Station ID** GA102439  
**Address** 2015 CAMPBELLTON RD SW  
**Zip** 30331  
**Technician Count** 1

**Name** FUERZA LATINA INC  
**City** ATLANTA  
**County** FULTON

Model Year	Total	Fail	% Failed
1997	9	3	33.3%
1998	85	22	25.9%
1999	118	32	27.1%
2000	156	41	26.3%
2001	175	48	27.4%
2002	259	85	32.8%
2003	263	71	27.0%
2004	285	68	23.9%
2005	367	91	24.8%
2006	390	90	23.1%
2007	411	86	20.9%
2008	365	80	21.9%
2009	272	44	16.2%
2010	306	53	17.3%
2011	347	36	10.4%
2012	358	57	15.9%
2013	432	56	13.0%
2014	418	49	11.7%
2015	462	46	10.0%
2016	401	31	7.7%
2017	341	32	9.4%
2018	278	20	7.2%
2019	255	3	1.2%
2020	19	0	0.0%
<b>Total:</b>	<b>6,772</b>	<b>1,144</b>	<b>16.9%</b>



**State of Georgia**  
**Inspection Station Information by Test Type - OBD**  
 Reporting Period: 01/01/2022 – 12/31/2022

**Station ID** GA102441  
**Address** 1220 ALPHARETTA ST  
**Zip** 30075  
**Technician Count** 3

**Name** SMITH TIRES  
**City** ROSWELL  
**County** FULTON

Model Year	Total	Fail	% Failed
1997	2	1	50.0%
1998	9	2	22.2%
1999	19	2	10.5%
2000	15	1	6.7%
2001	18	3	16.7%
2002	19	2	10.5%
2003	35	5	14.3%
2004	41	7	17.1%
2005	39	2	5.1%
2006	43	3	7.0%
2007	61	5	8.2%
2008	82	9	11.0%
2009	65	5	7.7%
2010	70	10	14.3%
2011	83	5	6.0%
2012	67	3	4.5%
2013	83	6	7.2%
2014	60	3	5.0%
2015	69	8	11.6%
2016	39	3	7.7%
2017	34	1	2.9%
2018	31	3	9.7%
2019	17	3	17.7%
2020	1	0	0.0%
<b>Total:</b>	<b>1,002</b>	<b>92</b>	<b>9.2%</b>

**Station ID** GA102443  
**Address** 10569 TARA BLVD  
**Zip** 30236  
**Technician Count** 3

**Name** YEAR ROUND EMISSIONS  
**City** JONESBORO  
**County** CLAYTON

Model Year	Total	Fail	% Failed
1997	3	0	0.0%
1998	60	18	30.0%
1999	85	18	21.2%
2000	83	16	19.3%
2001	136	33	24.3%
2002	173	47	27.2%
2003	207	47	22.7%
2004	238	70	29.4%
2005	240	53	22.1%
2006	266	61	22.9%
2007	332	61	18.4%
2008	270	42	15.6%
2009	206	36	17.5%
2010	288	46	16.0%
2011	305	43	14.1%
2012	387	46	11.9%
2013	392	31	7.9%
2014	402	36	9.0%
2015	498	36	7.2%
2016	472	33	7.0%
2017	486	26	5.4%
2018	399	12	3.0%
2019	403	11	2.7%
2020	9	0	0.0%
<b>Total:</b>	<b>6,340</b>	<b>822</b>	<b>13.0%</b>





**State of Georgia**  
**Inspection Station Information by Test Type - OBD**  
 Reporting Period: 01/01/2022 – 12/31/2022

**Station ID** GA102444  
**Address** 502 ATLANTA RD  
**Zip** 30040  
**Technician Count** 3

**Name** GREASE MONKEY OF GEORGIA LLC  
**City** CUMMING  
**County** FORSYTH

Model Year	Total	Fail	% Failed
1997	3	0	0.0%
1998	38	2	5.3%
1999	83	15	18.1%
2000	88	11	12.5%
2001	133	24	18.1%
2002	146	29	19.9%
2003	161	22	13.7%
2004	173	17	9.8%
2005	217	32	14.8%
2006	235	29	12.3%
2007	288	35	12.2%
2008	259	26	10.0%
2009	179	16	8.9%
2010	269	20	7.4%
2011	328	19	5.8%
2012	363	26	7.2%
2013	490	19	3.9%
2014	500	25	5.0%
2015	589	21	3.6%
2016	604	20	3.3%
2017	570	4	0.7%
2018	569	8	1.4%
2019	611	9	1.5%
<b>Total:</b>	<b>6,896</b>	<b>429</b>	<b>6.2%</b>

**Station ID** GA102445  
**Address** 4081 ANNEEWAKEE RD  
**Zip** 30135  
**Technician Count** 3

**Name** GENESIS EMISSIONS, LLC  
**City** DOUGLASVILLE  
**County** DOUGLAS

Model Year	Total	Fail	% Failed
1997	5	2	40.0%
1998	19	5	26.3%
1999	35	10	28.6%
2000	41	7	17.1%
2001	61	24	39.3%
2002	67	22	32.8%
2003	49	13	26.5%
2004	99	32	32.3%
2005	91	28	30.8%
2006	105	30	28.6%
2007	185	34	18.4%
2008	141	23	16.3%
2009	91	19	20.9%
2010	139	19	13.7%
2011	153	15	9.8%
2012	153	19	12.4%
2013	225	30	13.3%
2014	217	21	9.7%
2015	240	29	12.1%
2016	227	18	7.9%
2017	202	10	5.0%
2018	192	11	5.7%
2019	185	9	4.9%
2020	10	0	0.0%
<b>Total:</b>	<b>2,932</b>	<b>430</b>	<b>14.7%</b>



**State of Georgia**  
**Inspection Station Information by Test Type - OBD**  
 Reporting Period: 01/01/2022 – 12/31/2022

**Station ID** GA102447  
**Address** 1345 BUFORD HWY  
**Zip** 30041  
**Technician Count** 4

**Name** MIDAS AUTO SERVICE EXPERTS  
**City** CUMMING  
**County** FORSYTH

Model Year	Total	Fail	% Failed
1997	1	0	0.0%
1998	1	0	0.0%
1999	5	0	0.0%
2000	1	0	0.0%
2001	10	3	30.0%
2002	6	2	33.3%
2003	4	0	0.0%
2004	15	3	20.0%
2005	14	4	28.6%
2006	20	3	15.0%
2007	23	3	13.0%
2008	19	4	21.1%
2009	11	0	0.0%
2010	18	2	11.1%
2011	29	1	3.5%
2012	16	1	6.3%
2013	36	6	16.7%
2014	47	5	10.6%
2015	34	2	5.9%
2016	59	2	3.4%
2017	53	2	3.8%
2018	34	0	0.0%
2019	53	7	13.2%
2020	1	0	0.0%
<b>Total:</b>	<b>510</b>	<b>50</b>	<b>9.8%</b>

**Station ID** GA102449  
**Address** 5250 PEACHTREE INDUSTRIAL BLVD  
**Zip** 30071  
**Technician Count** 1

**Name** SERVICE STREET  
**City** NORCROSS  
**County** GWINNETT

Model Year	Total	Fail	% Failed
2003	5	0	0.0%
2004	1	0	0.0%
2006	1	0	0.0%
2007	1	0	0.0%
2008	1	0	0.0%
2010	1	0	0.0%
2011	1	1	100.0%
2012	1	0	0.0%
2013	4	1	25.0%
2014	2	0	0.0%
2015	5	0	0.0%
2016	2	0	0.0%
2017	3	0	0.0%
2018	3	0	0.0%
2019	2	0	0.0%
<b>Total:</b>	<b>33</b>	<b>2</b>	<b>6.1%</b>



**State of Georgia**  
**Inspection Station Information by Test Type - OBD**  
 Reporting Period: 01/01/2022 – 12/31/2022

**Station ID** GA102450  
**Address** 327 CANTON RD  
**Zip** 30040  
**Technician Count** 3

**Name** HERBERT AUTOMOTIVE #2000  
**City** CUMMING  
**County** FORSYTH

Model Year	Total	Fail	% Failed
1998	2	0	0.0%
1999	1	0	0.0%
2000	4	0	0.0%
2001	2	1	50.0%
2002	1	0	0.0%
2003	1	0	0.0%
2004	5	0	0.0%
2005	2	1	50.0%
2006	8	0	0.0%
2007	6	1	16.7%
2008	6	2	33.3%
2009	5	0	0.0%
2010	8	0	0.0%
2011	5	0	0.0%
2012	6	0	0.0%
2013	12	0	0.0%
2014	11	0	0.0%
2015	12	0	0.0%
2016	19	1	5.3%
2017	21	0	0.0%
2018	18	0	0.0%
2019	15	0	0.0%
<b>Total:</b>	<b>170</b>	<b>6</b>	<b>3.5%</b>

**Station ID** GA102451  
**Address** 1260 DUNWOODY VILLAGE PKWY  
**Zip** 30338  
**Technician Count** 3

**Name** DUNWOODY AUTOMOTIVE GROUP  
**City** DUNWOODY  
**County** DEKALB

Model Year	Total	Fail	% Failed
1997	1	0	0.0%
1998	15	1	6.7%
1999	28	1	3.6%
2000	24	1	4.2%
2001	34	4	11.8%
2002	48	3	6.3%
2003	74	5	6.8%
2004	88	11	12.5%
2005	83	8	9.6%
2006	109	4	3.7%
2007	136	9	6.6%
2008	133	7	5.3%
2009	93	2	2.2%
2010	132	2	1.5%
2011	207	10	4.8%
2012	247	8	3.2%
2013	354	10	2.8%
2014	287	3	1.1%
2015	366	10	2.7%
2016	413	7	1.7%
2017	436	6	1.4%
2018	386	8	2.1%
2019	408	2	0.5%
2020	16	0	0.0%
<b>Total:</b>	<b>4,118</b>	<b>122</b>	<b>3.0%</b>



**State of Georgia**  
**Inspection Station Information by Test Type - OBD**  
 Reporting Period: 01/01/2022 – 12/31/2022

**Station ID** GA102452  
**Address** 3425 KEITH BRIDGE RD  
**Zip** 30041  
**Technician Count** 6

**Name** HERBERT AUTOMOTIVE  
**City** CUMMING  
**County** FORSYTH

Model Year	Total	Fail	% Failed
1997	2	1	50.0%
1998	30	2	6.7%
1999	42	3	7.1%
2000	80	14	17.5%
2001	77	14	18.2%
2002	103	14	13.6%
2003	123	12	9.8%
2004	143	24	16.8%
2005	177	19	10.7%
2006	198	21	10.6%
2007	223	23	10.3%
2008	206	26	12.6%
2009	125	11	8.8%
2010	193	10	5.2%
2011	272	24	8.8%
2012	371	24	6.5%
2013	401	26	6.5%
2014	403	20	5.0%
2015	488	29	5.9%
2016	470	11	2.3%
2017	481	15	3.1%
2018	465	14	3.0%
2019	578	17	2.9%
2020	7	0	0.0%
<b>Total:</b>	<b>5,658</b>	<b>374</b>	<b>6.6%</b>

**Station ID** GA102453  
**Address** 4660 BROWNS BRIDGE RD  
**Zip** 30041  
**Technician Count** 9

**Name** HERBERT AUTOMOTIVE #2004  
**City** CUMMING  
**County** FORSYTH

Model Year	Total	Fail	% Failed
1997	2	0	0.0%
1998	60	7	11.7%
1999	94	10	10.6%
2000	122	8	6.6%
2001	158	30	19.0%
2002	216	43	19.9%
2003	241	39	16.2%
2004	271	45	16.6%
2005	282	39	13.8%
2006	340	34	10.0%
2007	336	39	11.6%
2008	358	28	7.8%
2009	236	21	8.9%
2010	287	29	10.1%
2011	419	32	7.6%
2012	484	31	6.4%
2013	573	30	5.2%
2014	635	24	3.8%
2015	744	26	3.5%
2016	800	27	3.4%
2017	756	8	1.1%
2018	731	12	1.6%
2019	684	10	1.5%
2020	8	0	0.0%
<b>Total:</b>	<b>8,837</b>	<b>572</b>	<b>6.5%</b>



**State of Georgia**  
**Inspection Station Information by Test Type - OBD**  
 Reporting Period: 01/01/2022 – 12/31/2022

**Station ID** GA102455  
**Address** 15 BAILEY STATION WAY  
**Zip** 30277  
**Technician Count** 8

**Name** HAVOLINE XPRESS LUBE  
**City** SHARPSBURG  
**County** COWETA

Model Year	Total	Fail	% Failed
1998	10	1	10.0%
1999	15	2	13.3%
2000	43	4	9.3%
2001	32	6	18.8%
2002	37	7	18.9%
2003	38	4	10.5%
2004	51	4	7.8%
2005	57	9	15.8%
2006	54	4	7.4%
2007	75	3	4.0%
2008	71	8	11.3%
2009	51	4	7.8%
2010	77	4	5.2%
2011	75	3	4.0%
2012	98	6	6.1%
2013	147	12	8.2%
2014	133	5	3.8%
2015	143	3	2.1%
2016	149	3	2.0%
2017	147	6	4.1%
2018	126	0	0.0%
2019	107	4	3.7%
2020	8	0	0.0%
<b>Total:</b>	<b>1,744</b>	<b>102</b>	<b>5.8%</b>

**Station ID** GA102456  
**Address** 3368 E. PONCE DELEON AVE  
**Zip** 30079  
**Technician Count** 1

**Name** G & W AUTO REPAIR  
**City** SCOTTDAL  
**County** DEKALB

Model Year	Total	Fail	% Failed
1997	1	0	0.0%
1998	23	3	13.0%
1999	28	5	17.9%
2000	20	1	5.0%
2001	56	11	19.6%
2002	64	14	21.9%
2003	48	7	14.6%
2004	56	8	14.3%
2005	86	14	16.3%
2006	105	17	16.2%
2007	102	15	14.7%
2008	86	10	11.6%
2009	69	11	15.9%
2010	73	5	6.9%
2011	89	6	6.7%
2012	106	12	11.3%
2013	109	7	6.4%
2014	96	8	8.3%
2015	127	6	4.7%
2016	122	5	4.1%
2017	104	3	2.9%
2018	115	3	2.6%
2019	74	1	1.4%
2020	5	0	0.0%
<b>Total:</b>	<b>1,764</b>	<b>172</b>	<b>9.8%</b>



**State of Georgia**  
**Inspection Station Information by Test Type - OBD**  
 Reporting Period: 01/01/2022 – 12/31/2022

**Station ID** GA102458  
**Address** 3639 PEACHTREE RD  
**Zip** 30319  
**Technician Count** 1

**Name** BP  
**City** ATLANTA  
**County** FULTON

Model Year	Total	Fail	% Failed
1997	1	0	0.0%
1998	1	0	0.0%
1999	3	0	0.0%
2000	4	0	0.0%
2001	6	0	0.0%
2002	5	0	0.0%
2003	10	1	10.0%
2004	4	0	0.0%
2005	5	0	0.0%
2006	7	1	14.3%
2007	13	2	15.4%
2008	15	3	20.0%
2009	11	0	0.0%
2010	14	0	0.0%
2011	21	0	0.0%
2012	21	3	14.3%
2013	40	0	0.0%
2014	47	2	4.3%
2015	57	6	10.5%
2016	66	1	1.5%
2017	70	5	7.1%
2018	63	1	1.6%
2019	68	0	0.0%
2020	2	0	0.0%
<b>Total:</b>	<b>554</b>	<b>25</b>	<b>4.5%</b>

**Station ID** GA102459  
**Address** 751 BUFORD DRIVE NE  
**Zip** 30043  
**Technician Count** 8

**Name** VALVOLINE LLC  
**City** LAWRENCEVILLE  
**County** GWINNETT

Model Year	Total	Fail	% Failed
1997	2	0	0.0%
1998	10	0	0.0%
1999	8	2	25.0%
2000	24	6	25.0%
2001	24	7	29.2%
2002	23	5	21.7%
2003	23	2	8.7%
2004	38	9	23.7%
2005	37	9	24.3%
2006	41	9	22.0%
2007	43	10	23.3%
2008	62	6	9.7%
2009	36	2	5.6%
2010	47	3	6.4%
2011	84	9	10.7%
2012	76	5	6.6%
2013	98	6	6.1%
2014	96	4	4.2%
2015	125	9	7.2%
2016	129	8	6.2%
2017	109	4	3.7%
2018	97	2	2.1%
2019	88	3	3.4%
2020	3	1	33.3%
<b>Total:</b>	<b>1,323</b>	<b>121</b>	<b>9.1%</b>



**State of Georgia**  
**Inspection Station Information by Test Type - OBD**  
 Reporting Period: 01/01/2022 – 12/31/2022

**Station ID** GA102460  
**Address** 2781 CUMBERLAND BLVD SE  
**Zip** 30080  
**Technician Count** 2

**Name** COBB GALLERIA AUTOMOTIVE  
**City** SMYRNA  
**County** COBB

Model Year	Total	Fail	% Failed
1998	2	0	0.0%
1999	5	0	0.0%
2000	4	0	0.0%
2001	8	1	12.5%
2002	7	0	0.0%
2003	10	1	10.0%
2004	12	0	0.0%
2005	17	3	17.7%
2006	24	1	4.2%
2007	27	2	7.4%
2008	21	4	19.1%
2009	15	0	0.0%
2010	24	4	16.7%
2011	30	0	0.0%
2012	35	2	5.7%
2013	48	2	4.2%
2014	57	3	5.3%
2015	53	2	3.8%
2016	62	3	4.8%
2017	51	1	2.0%
2018	45	0	0.0%
2019	66	1	1.5%
2020	2	0	0.0%
<b>Total:</b>	<b>625</b>	<b>30</b>	<b>4.8%</b>

**Station ID** GA102461  
**Address** 2200 POWDER SPRINGS RD  
**Zip** 30064  
**Technician Count** 3

**Name** EXECUTIVE EMISSIONS  
**City** MARIETTA  
**County** COBB

Model Year	Total	Fail	% Failed
1996	1	0	0.0%
1997	7	1	14.3%
1998	35	7	20.0%
1999	49	8	16.3%
2000	69	15	21.7%
2001	77	22	28.6%
2002	93	22	23.7%
2003	87	10	11.5%
2004	146	25	17.1%
2005	157	28	17.8%
2006	176	43	24.4%
2007	206	35	17.0%
2008	165	23	13.9%
2009	144	36	25.0%
2010	166	30	18.1%
2011	222	51	23.0%
2012	229	16	7.0%
2013	287	40	13.9%
2014	250	25	10.0%
2015	352	40	11.4%
2016	328	33	10.1%
2017	314	38	12.1%
2018	311	26	8.4%
2019	234	13	5.6%
2020	4	0	0.0%
<b>Total:</b>	<b>4,109</b>	<b>587</b>	<b>14.3%</b>



**State of Georgia**  
**Inspection Station Information by Test Type - OBD**  
 Reporting Period: 01/01/2022 – 12/31/2022

**Station ID** GA102462  
**Address** 4778 JONESBORO RD.  
**Zip** 30297  
**Technician Count** 1

**Name** VE-TECH AUTO REPAIR LLC  
**City** FOREST PARK  
**County** CLAYTON

Model Year	Total	Fail	% Failed
1997	1	0	0.0%
1998	8	0	0.0%
1999	23	6	26.1%
2000	18	3	16.7%
2001	26	5	19.2%
2002	36	8	22.2%
2003	33	7	21.2%
2004	52	9	17.3%
2005	75	18	24.0%
2006	50	12	24.0%
2007	51	7	13.7%
2008	50	8	16.0%
2009	30	3	10.0%
2010	35	4	11.4%
2011	37	8	21.6%
2012	50	5	10.0%
2013	62	6	9.7%
2014	52	6	11.5%
2015	57	7	12.3%
2016	44	2	4.6%
2017	52	5	9.6%
2018	50	3	6.0%
2019	54	2	3.7%
<b>Total:</b>	<b>946</b>	<b>134</b>	<b>14.2%</b>

**Station ID** GA102466  
**Address** 4403 S MAIN STREET  
**Zip** 30101  
**Technician Count** 1

**Name** JJ TECH AUTOWORK LLC  
**City** ACWORTH  
**County** COBB

Model Year	Total	Fail	% Failed
2002	4	1	25.0%
2003	6	0	0.0%
2004	2	0	0.0%
2005	4	0	0.0%
2006	3	1	33.3%
2007	4	1	25.0%
2008	1	0	0.0%
2009	1	0	0.0%
2010	3	0	0.0%
2011	6	1	16.7%
2012	1	0	0.0%
2013	5	1	20.0%
2014	4	0	0.0%
2015	5	2	40.0%
2016	4	0	0.0%
2017	3	0	0.0%
2018	3	0	0.0%
2019	2	0	0.0%
<b>Total:</b>	<b>61</b>	<b>7</b>	<b>11.5%</b>





**State of Georgia**  
**Inspection Station Information by Test Type - OBD**  
 Reporting Period: 01/01/2022 – 12/31/2022

**Station ID** GA102471  
**Address** 391 NEWNAN CROSSING BYPASS  
**Zip** 30265  
**Technician Count** 5

**Name** HONDA OF NEWNAN  
**City** NEWNAN  
**County** COWETA

Model Year	Total	Fail	% Failed
1998	1	0	0.0%
2001	1	0	0.0%
2002	1	0	0.0%
2003	4	1	25.0%
2004	3	0	0.0%
2005	2	1	50.0%
2006	3	0	0.0%
2007	5	0	0.0%
2008	4	0	0.0%
2009	6	1	16.7%
2010	13	2	15.4%
2011	18	2	11.1%
2012	17	1	5.9%
2013	23	1	4.4%
2014	25	2	8.0%
2015	67	7	10.5%
2016	83	9	10.8%
2017	98	3	3.1%
2018	127	10	7.9%
2019	256	20	7.8%
2020	16	0	0.0%
2021	2	0	0.0%
<b>Total:</b>	<b>775</b>	<b>60</b>	<b>7.7%</b>

**Station ID** GA102473  
**Address** 6770 HICKORY FLAT HWY  
**Zip** 30115  
**Technician Count** 3

**Name** EXPRESS OIL CHANGE LLC  
**City** CANTON  
**County** CHEROKEE

Model Year	Total	Fail	% Failed
1997	5	2	40.0%
1998	12	2	16.7%
1999	23	2	8.7%
2000	34	4	11.8%
2001	46	9	19.6%
2002	33	4	12.1%
2003	63	6	9.5%
2004	66	10	15.2%
2005	73	7	9.6%
2006	74	7	9.5%
2007	127	13	10.2%
2008	109	9	8.3%
2009	91	7	7.7%
2010	99	5	5.1%
2011	132	5	3.8%
2012	176	6	3.4%
2013	251	20	8.0%
2014	263	18	6.8%
2015	280	7	2.5%
2016	316	6	1.9%
2017	341	8	2.4%
2018	350	12	3.4%
2019	334	7	2.1%
2020	13	0	0.0%
<b>Total:</b>	<b>3,311</b>	<b>176</b>	<b>5.3%</b>



**State of Georgia**  
**Inspection Station Information by Test Type - OBD**  
 Reporting Period: 01/01/2022 – 12/31/2022

**Station ID** GA102477  
**Address** 2561 AUSTELL RD  
**Zip** 30008  
**Technician Count** 3

**Name** HALIBUT EMISSIONS  
**City** MARIETTA  
**County** COBB

Model Year	Total	Fail	% Failed
1997	8	1	12.5%
1998	64	13	20.3%
1999	72	10	13.9%
2000	109	28	25.7%
2001	136	39	28.7%
2002	197	57	28.9%
2003	191	51	26.7%
2004	231	54	23.4%
2005	240	51	21.3%
2006	263	64	24.3%
2007	339	65	19.2%
2008	324	70	21.6%
2009	179	38	21.2%
2010	258	45	17.4%
2011	253	27	10.7%
2012	289	35	12.1%
2013	287	31	10.8%
2014	331	36	10.9%
2015	353	33	9.4%
2016	309	15	4.9%
2017	275	14	5.1%
2018	240	12	5.0%
2019	195	11	5.6%
2020	6	1	16.7%
<b>Total:</b>	<b>5,149</b>	<b>801</b>	<b>15.6%</b>

**Station ID** GA102480  
**Address** 8821 BRIGHT STAR ROAD #2  
**Zip** 30134  
**Technician Count** 4

**Name** EXPRESS EMISSIONS CENTER  
**City** DOUGLASVILLE  
**County** DOUGLAS

Model Year	Total	Fail	% Failed
1997	8	1	12.5%
1998	29	6	20.7%
1999	47	8	17.0%
2000	80	17	21.3%
2001	61	13	21.3%
2002	80	16	20.0%
2003	129	27	20.9%
2004	146	31	21.2%
2005	115	25	21.7%
2006	154	23	14.9%
2007	172	27	15.7%
2008	165	23	13.9%
2009	108	27	25.0%
2010	133	21	15.8%
2011	159	19	12.0%
2012	146	19	13.0%
2013	163	20	12.3%
2014	246	26	10.6%
2015	203	15	7.4%
2016	206	15	7.3%
2017	160	14	8.8%
2018	170	9	5.3%
2019	184	6	3.3%
2020	7	1	14.3%
<b>Total:</b>	<b>3,071</b>	<b>409</b>	<b>13.3%</b>



**State of Georgia**  
**Inspection Station Information by Test Type - OBD**  
 Reporting Period: 01/01/2022 – 12/31/2022

**Station ID** GA102481  
**Address** 3211 CAMP CREEK PKWY  
**Zip** 30344  
**Technician Count** 9

**Name** DEKRA SERVICES INC  
**City** EAST POINT  
**County** FULTON

Model Year	Total	Fail	% Failed
1997	3	1	33.3%
1998	20	8	40.0%
1999	27	6	22.2%
2000	41	5	12.2%
2001	41	13	31.7%
2002	83	29	34.9%
2003	78	16	20.5%
2004	120	41	34.2%
2005	110	30	27.3%
2006	130	33	25.4%
2007	165	33	20.0%
2008	177	44	24.9%
2009	121	18	14.9%
2010	176	25	14.2%
2011	201	34	16.9%
2012	251	33	13.2%
2013	333	51	15.3%
2014	325	34	10.5%
2015	395	30	7.6%
2016	383	27	7.1%
2017	383	13	3.4%
2018	376	21	5.6%
2019	377	15	4.0%
2020	13	1	7.7%
<b>Total:</b>	<b>4,329</b>	<b>561</b>	<b>13.0%</b>

**Station ID** GA102484  
**Address** 4434 COBB PKWY N  
**Zip** 30101  
**Technician Count** 1

**Name** SPEEDEE OIL CHANGE TIRES AND AUTO CARE  
**City** ACWORTH  
**County** COBB

Model Year	Total	Fail	% Failed
2002	1	0	0.0%
2003	2	1	50.0%
2005	1	0	0.0%
2006	1	0	0.0%
2007	2	1	50.0%
2008	3	1	33.3%
2009	1	0	0.0%
2011	2	1	50.0%
2012	2	0	0.0%
2013	3	1	33.3%
2014	2	0	0.0%
2015	3	0	0.0%
2016	1	0	0.0%
2017	1	0	0.0%
2018	3	0	0.0%
2019	5	0	0.0%
<b>Total:</b>	<b>33</b>	<b>5</b>	<b>15.2%</b>



**State of Georgia**  
**Inspection Station Information by Test Type - OBD**  
 Reporting Period: 01/01/2022 – 12/31/2022

<b>Station ID</b>	GA102489	<b>Name</b>	AUTO QUICK FAST LUBE AND CAR CARE
<b>Address</b>	242 KEYS FERRY STREET	<b>City</b>	MCDONOUGH
<b>Zip</b>	30253	<b>County</b>	HENRY
<b>Technician Count</b>	5		

Model Year	Total	Fail	% Failed
1997	1	0	0.0%
1998	23	7	30.4%
1999	30	5	16.7%
2000	41	8	19.5%
2001	56	8	14.3%
2002	59	13	22.0%
2003	78	17	21.8%
2004	95	21	22.1%
2005	97	23	23.7%
2006	90	13	14.4%
2007	107	18	16.8%
2008	129	25	19.4%
2009	83	13	15.7%
2010	84	14	16.7%
2011	112	4	3.6%
2012	125	12	9.6%
2013	170	8	4.7%
2014	165	11	6.7%
2015	174	8	4.6%
2016	204	17	8.3%
2017	176	5	2.8%
2018	193	14	7.3%
2019	166	4	2.4%
2020	4	0	0.0%
2021	1	0	0.0%
<b>Total:</b>	<b>2,463</b>	<b>268</b>	<b>10.9%</b>

<b>Station ID</b>	GA102490	<b>Name</b>	DEKRA SERVICES INC
<b>Address</b>	1697 NORMAN DR	<b>City</b>	COLLEGE PARK
<b>Zip</b>	30349	<b>County</b>	FULTON
<b>Technician Count</b>	8		

Model Year	Total	Fail	% Failed
1997	2	0	0.0%
1998	13	4	30.8%
1999	31	11	35.5%
2000	30	9	30.0%
2001	33	11	33.3%
2002	53	18	34.0%
2003	62	21	33.9%
2004	76	25	32.9%
2005	75	24	32.0%
2006	82	25	30.5%
2007	108	30	27.8%
2008	123	20	16.3%
2009	93	30	32.3%
2010	88	23	26.1%
2011	108	20	18.5%
2012	149	26	17.5%
2013	155	19	12.3%
2014	145	17	11.7%
2015	204	23	11.3%
2016	202	20	9.9%
2017	171	14	8.2%
2018	162	17	10.5%
2019	183	7	3.8%
2020	5	1	20.0%
<b>Total:</b>	<b>2,353</b>	<b>415</b>	<b>17.6%</b>



**State of Georgia**  
**Inspection Station Information by Test Type - OBD**  
 Reporting Period: 01/01/2022 – 12/31/2022

**Station ID** GA102492  
**Address** 4156 CHEROKEE STREET NW  
**Zip** 30144  
**Technician Count** 5

**Name** JIFFY LUBE # 2145  
**City** KENNESAW  
**County** COBB

Model Year	Total	Fail	% Failed
1999	1	0	0.0%
2000	3	0	0.0%
2002	1	1	100.0%
2003	3	1	33.3%
2004	4	2	50.0%
2005	6	1	16.7%
2006	13	2	15.4%
2007	7	2	28.6%
2008	5	1	20.0%
2009	6	1	16.7%
2010	11	2	18.2%
2011	12	1	8.3%
2012	13	1	7.7%
2013	11	1	9.1%
2014	19	3	15.8%
2015	21	2	9.5%
2016	19	0	0.0%
2017	26	3	11.5%
2018	20	1	5.0%
2019	15	1	6.7%
2020	1	0	0.0%
<b>Total:</b>	<b>217</b>	<b>26</b>	<b>12.0%</b>

**Station ID** GA102494  
**Address** 2878 BARRETT LAKES BLVD  
**Zip** 30144  
**Technician Count** 4

**Name** HYUNDAI OF KENNESAW  
**City** KENNESAW  
**County** COBB

Model Year	Total	Fail	% Failed
1997	1	0	0.0%
2003	2	1	50.0%
2004	1	0	0.0%
2006	1	0	0.0%
2007	2	1	50.0%
2008	2	1	50.0%
2009	5	1	20.0%
2010	3	0	0.0%
2011	11	2	18.2%
2012	7	0	0.0%
2013	20	4	20.0%
2014	22	5	22.7%
2015	41	9	22.0%
2016	34	3	8.8%
2017	42	6	14.3%
2018	66	6	9.1%
2019	83	7	8.4%
2020	5	0	0.0%
<b>Total:</b>	<b>348</b>	<b>46</b>	<b>13.2%</b>



**State of Georgia**  
**Inspection Station Information by Test Type - OBD**  
**Reporting Period: 01/01/2022 – 12/31/2022**

**Station ID** GA102495  
**Address** 324 HOLLY RIDGE DR NW  
**Zip** 30047  
**Technician Count** 1

**Name** CARRENO AUTO CARE LLC  
**City** LILBURN  
**County** GWINNETT

Model Year	Total	Fail	% Failed
1997	4	0	0.0%
1998	9	0	0.0%
1999	10	0	0.0%
2000	12	1	8.3%
2001	5	2	40.0%
2002	18	3	16.7%
2003	17	1	5.9%
2004	17	1	5.9%
2005	25	0	0.0%
2006	39	7	18.0%
2007	35	2	5.7%
2008	30	3	10.0%
2009	28	1	3.6%
2010	35	2	5.7%
2011	26	2	7.7%
2012	39	0	0.0%
2013	43	3	7.0%
2014	48	2	4.2%
2015	26	2	7.7%
2016	23	0	0.0%
2017	15	1	6.7%
2018	7	0	0.0%
2019	4	0	0.0%
<b>Total:</b>	<b>515</b>	<b>33</b>	<b>6.4%</b>

**Station ID** GA102499  
**Address** 1083 SCENIC HWY  
**Zip** 30045  
**Technician Count** 4

**Name** TAKE 5 OIL CHANGE #289  
**City** LAWRENCEVILLE  
**County** GWINNETT

Model Year	Total	Fail	% Failed
1999	2	0	0.0%
2000	3	1	33.3%
2002	4	0	0.0%
2003	10	2	20.0%
2004	14	3	21.4%
2005	14	2	14.3%
2006	10	4	40.0%
2007	23	2	8.7%
2008	19	2	10.5%
2009	21	1	4.8%
2010	12	0	0.0%
2011	28	1	3.6%
2012	36	5	13.9%
2013	45	3	6.7%
2014	44	1	2.3%
2015	51	2	3.9%
2016	53	3	5.7%
2017	64	2	3.1%
2018	51	0	0.0%
2019	50	0	0.0%
2020	2	0	0.0%
<b>Total:</b>	<b>556</b>	<b>34</b>	<b>6.1%</b>



**State of Georgia**  
**Inspection Station Information by Test Type - OBD**  
 Reporting Period: 01/01/2022 – 12/31/2022

**Station ID** GA102500  
**Address** 540 N MAIN STREET  
**Zip** 30009  
**Technician Count** 2

**Name** MAIN STREET AUTOMOTIVE  
**City** ALPHARETTA  
**County** FULTON

Model Year	Total	Fail	% Failed
1998	3	1	33.3%
1999	7	3	42.9%
2000	7	0	0.0%
2001	7	4	57.1%
2002	6	1	16.7%
2003	6	0	0.0%
2004	15	1	6.7%
2005	12	2	16.7%
2006	20	7	35.0%
2007	28	3	10.7%
2008	23	1	4.4%
2009	9	1	11.1%
2010	20	3	15.0%
2011	34	3	8.8%
2012	33	2	6.1%
2013	34	1	2.9%
2014	33	1	3.0%
2015	36	2	5.6%
2016	49	3	6.1%
2017	48	2	4.2%
2018	39	0	0.0%
2019	46	1	2.2%
2020	1	0	0.0%
<b>Total:</b>	<b>516</b>	<b>42</b>	<b>8.1%</b>

**Station ID** GA102502  
**Address** 1685 SPRING RD  
**Zip** 30080  
**Technician Count** 4

**Name** JAC ENDEAVORS  
**City** SMYRNA  
**County** COBB

Model Year	Total	Fail	% Failed
1997	5	2	40.0%
1998	84	22	26.2%
1999	81	11	13.6%
2000	128	22	17.2%
2001	153	37	24.2%
2002	221	49	22.2%
2003	240	38	15.8%
2004	294	56	19.1%
2005	316	53	16.8%
2006	401	73	18.2%
2007	527	76	14.4%
2008	558	76	13.6%
2009	407	52	12.8%
2010	551	32	5.8%
2011	751	77	10.3%
2012	942	90	9.6%
2013	1,077	80	7.4%
2014	1,247	67	5.4%
2015	1,470	74	5.0%
2016	1,456	52	3.6%
2017	1,499	74	4.9%
2018	1,407	31	2.2%
2019	1,283	30	2.3%
2020	28	0	0.0%
2021	1	0	0.0%
<b>Total:</b>	<b>15,127</b>	<b>1,174</b>	<b>7.8%</b>



**State of Georgia**  
**Inspection Station Information by Test Type - OBD**  
 Reporting Period: 01/01/2022 – 12/31/2022

**Station ID** GA102503  
**Address** 4234 JONESBORO RD.  
**Zip** 30297  
**Technician Count** 1

**Name** FUERZA LATINA AUTOSHOP LLC  
**City** FOREST PARK  
**County** CLAYTON

Model Year	Total	Fail	% Failed
1997	1	0	0.0%
1998	54	6	11.1%
1999	77	15	19.5%
2000	97	16	16.5%
2001	109	17	15.6%
2002	137	30	21.9%
2003	174	32	18.4%
2004	182	29	15.9%
2005	179	37	20.7%
2006	199	37	18.6%
2007	247	32	13.0%
2008	209	28	13.4%
2009	126	15	11.9%
2010	172	17	9.9%
2011	188	17	9.0%
2012	159	9	5.7%
2013	168	11	6.6%
2014	148	15	10.1%
2015	177	17	9.6%
2016	105	6	5.7%
2017	127	13	10.2%
2018	74	2	2.7%
2019	77	1	1.3%
2020	2	0	0.0%
<b>Total:</b>	<b>3,188</b>	<b>402</b>	<b>12.6%</b>

**Station ID** GA102506  
**Address** 6437 HIRAM DOUGLASVILLE HWY  
**Zip** 30127  
**Technician Count** 1

**Name** FAST EMISSIONS, LLC  
**City** POWDER SPRINGS  
**County** PAULDING

Model Year	Total	Fail	% Failed
1997	1	0	0.0%
1998	24	1	4.2%
1999	37	6	16.2%
2000	60	18	30.0%
2001	66	26	39.4%
2002	52	11	21.2%
2003	88	22	25.0%
2004	101	25	24.8%
2005	116	31	26.7%
2006	87	20	23.0%
2007	134	33	24.6%
2008	136	30	22.1%
2009	79	13	16.5%
2010	99	18	18.2%
2011	130	18	13.9%
2012	119	7	5.9%
2013	155	23	14.8%
2014	153	18	11.8%
2015	153	22	14.4%
2016	204	12	5.9%
2017	178	8	4.5%
2018	152	5	3.3%
2019	120	0	0.0%
2020	6	0	0.0%
<b>Total:</b>	<b>2,450</b>	<b>367</b>	<b>15.0%</b>





**State of Georgia**  
**Inspection Station Information by Test Type - OBD**  
 Reporting Period: 01/01/2022 – 12/31/2022

**Station ID** GA102509  
**Address** 306 10TH ST NW  
**Zip** 30318  
**Technician Count** 5

**Name** GEORGIA TECH FLEET SERVICES  
**City** ATLANTA  
**County** FULTON

Model Year	Total	Fail	% Failed
1999	5	2	40.0%
2000	4	0	0.0%
2001	3	1	33.3%
2003	1	0	0.0%
2004	2	1	50.0%
2006	4	1	25.0%
2007	13	0	0.0%
2008	22	2	9.1%
2009	1	0	0.0%
2010	3	1	33.3%
2011	5	0	0.0%
2012	4	1	25.0%
2013	6	0	0.0%
2014	8	3	37.5%
2015	5	3	60.0%
2016	21	6	28.6%
2017	2	0	0.0%
2018	8	0	0.0%
2019	5	0	0.0%
<b>Total:</b>	<b>122</b>	<b>21</b>	<b>17.2%</b>

**Station ID** GA102511  
**Address** 8825 DUNWOODY PLACE  
**Zip** 30350  
**Technician Count** 1

**Name** SHIRAZ CAR WASH LLC  
**City** SANDY SPRINGS  
**County** FULTON

Model Year	Total	Fail	% Failed
1997	1	0	0.0%
1998	20	3	15.0%
1999	28	7	25.0%
2000	32	4	12.5%
2001	44	9	20.5%
2002	50	8	16.0%
2003	69	19	27.5%
2004	96	19	19.8%
2005	84	16	19.1%
2006	102	18	17.7%
2007	131	23	17.6%
2008	158	27	17.1%
2009	86	18	20.9%
2010	128	18	14.1%
2011	135	14	10.4%
2012	147	14	9.5%
2013	195	15	7.7%
2014	167	16	9.6%
2015	205	23	11.2%
2016	205	15	7.3%
2017	221	19	8.6%
2018	151	6	4.0%
2019	169	7	4.1%
2020	4	0	0.0%
<b>Total:</b>	<b>2,628</b>	<b>318</b>	<b>12.1%</b>



**State of Georgia**  
**Inspection Station Information by Test Type - OBD**  
 Reporting Period: 01/01/2022 – 12/31/2022

**Station ID** GA102515  
**Address** 3601 FLAT SHOALS RD  
**Zip** 30291  
**Technician Count** 6

**Name** DEKRA SERVICES INC  
**City** UNION CITY  
**County** FULTON

Model Year	Total	Fail	% Failed
1998	42	16	38.1%
1999	51	15	29.4%
2000	77	23	29.9%
2001	89	33	37.1%
2002	149	59	39.6%
2003	164	60	36.6%
2004	187	53	28.3%
2005	182	58	31.9%
2006	225	67	29.8%
2007	262	63	24.1%
2008	263	72	27.4%
2009	169	35	20.7%
2010	218	49	22.5%
2011	289	58	20.1%
2012	336	72	21.4%
2013	385	51	13.3%
2014	440	72	16.4%
2015	510	75	14.7%
2016	494	60	12.2%
2017	508	56	11.0%
2018	418	37	8.9%
2019	442	33	7.5%
2020	6	0	0.0%
<b>Total:</b>	<b>5,906</b>	<b>1,117</b>	<b>18.9%</b>

**Station ID** GA102516  
**Address** 259 GRAYSON HWY  
**Zip** 30046  
**Technician Count** 4

**Name** SUNBRITE EMISSION  
**City** LAWRENCEVILLE  
**County** GWINNETT

Model Year	Total	Fail	% Failed
1997	2	1	50.0%
1998	10	1	10.0%
1999	18	6	33.3%
2000	20	4	20.0%
2001	30	13	43.3%
2002	44	12	27.3%
2003	52	11	21.2%
2004	60	15	25.0%
2005	64	12	18.8%
2006	73	16	21.9%
2007	97	25	25.8%
2008	82	22	26.8%
2009	46	6	13.0%
2010	53	5	9.4%
2011	73	8	11.0%
2012	93	9	9.7%
2013	119	11	9.2%
2014	143	12	8.4%
2015	154	13	8.4%
2016	147	14	9.5%
2017	138	9	6.5%
2018	131	7	5.3%
2019	149	7	4.7%
2020	6	0	0.0%
<b>Total:</b>	<b>1,804</b>	<b>239</b>	<b>13.2%</b>



**State of Georgia**  
**Inspection Station Information by Test Type - OBD**  
 Reporting Period: 01/01/2022 – 12/31/2022

<b>Station ID</b>	GA102517	<b>Name</b>	ALPHARETTA EMISSIONS 10930, LLC
<b>Address</b>	10930 JONES BRIDGE RD	<b>City</b>	JOHNS CREEK
<b>Zip</b>	30022	<b>County</b>	FULTON
<b>Technician Count</b>	3		

Model Year	Total	Fail	% Failed
1997	5	1	20.0%
1998	102	13	12.8%
1999	171	29	17.0%
2000	215	28	13.0%
2001	295	57	19.3%
2002	356	54	15.2%
2003	436	76	17.4%
2004	562	89	15.8%
2005	639	88	13.8%
2006	825	96	11.6%
2007	967	96	9.9%
2008	1,042	95	9.1%
2009	745	49	6.6%
2010	1,103	65	5.9%
2011	1,341	76	5.7%
2012	1,662	106	6.4%
2013	2,074	93	4.5%
2014	2,076	75	3.6%
2015	2448	67	2.7%
2016	2,598	60	2.3%
2017	2,521	50	2.0%
2018	2,265	46	2.0%
2019	2,065	31	1.5%
2020	74	1	1.4%
<b>Total:</b>	<b>26,587</b>	<b>1,441</b>	<b>5.4%</b>

<b>Station ID</b>	GA102518	<b>Name</b>	STARSHIP LLC
<b>Address</b>	2274 ATLANTA RD SE	<b>City</b>	SMYRNA
<b>Zip</b>	30080	<b>County</b>	COBB
<b>Technician Count</b>	1		

Model Year	Total	Fail	% Failed
1997	1	0	0.0%
1998	3	0	0.0%
1999	5	0	0.0%
2000	5	0	0.0%
2001	6	1	16.7%
2002	15	3	20.0%
2003	19	3	15.8%
2004	14	5	35.7%
2005	14	5	35.7%
2006	10	2	20.0%
2007	24	5	20.8%
2008	15	1	6.7%
2009	15	1	6.7%
2010	25	3	12.0%
2011	16	2	12.5%
2012	30	2	6.7%
2013	34	2	5.9%
2014	31	2	6.5%
2015	37	4	10.8%
2016	43	3	7.0%
2017	46	4	8.7%
2018	40	2	5.0%
2019	37	3	8.1%
<b>Total:</b>	<b>485</b>	<b>53</b>	<b>10.9%</b>



**State of Georgia**  
**Inspection Station Information by Test Type - OBD**  
 Reporting Period: 01/01/2022 – 12/31/2022

**Station ID** GA102519  
**Address** 1977 THORNTON ROAD  
**Zip** 30122  
**Technician Count** 3

**Name** CARMAX AUTO SUPERSTORES, INC  
**City** LITHIA SPRINGS  
**County** DOUGLAS

Model Year	Total	Fail	% Failed
2000	1	0	0.0%
2004	1	0	0.0%
2006	2	0	0.0%
2007	5	0	0.0%
2009	1	0	0.0%
2010	2	1	50.0%
2011	4	0	0.0%
2012	11	0	0.0%
2013	6	0	0.0%
2014	3	0	0.0%
2015	13	0	0.0%
2016	2	0	0.0%
2017	16	0	0.0%
2018	16	0	0.0%
2019	11	0	0.0%
<b>Total:</b>	<b>94</b>	<b>1</b>	<b>1.1%</b>

**Station ID** GA102523  
**Address** 7357 CODY DRIVE  
**Zip** 30542  
**Technician Count** 9

**Name** SUPERSHINE XPRESS CARWASH  
**City** FLOWERY BRANCH  
**County** HALL

Model Year	Total	Fail	% Failed
1998	27	4	14.8%
1999	39	4	10.3%
2000	41	4	9.8%
2001	66	7	10.6%
2002	65	13	20.0%
2003	87	15	17.2%
2004	140	24	17.1%
2005	177	22	12.4%
2006	187	24	12.8%
2007	229	27	11.8%
2008	258	38	14.7%
2009	191	25	13.1%
2010	249	22	8.8%
2011	346	32	9.3%
2012	391	21	5.4%
2013	569	36	6.3%
2014	549	28	5.1%
2015	593	24	4.1%
2016	695	24	3.5%
2017	745	21	2.8%
2018	675	17	2.5%
2019	703	14	2.0%
2020	34	0	0.0%
2021	2	0	0.0%
<b>Total:</b>	<b>7,058</b>	<b>446</b>	<b>6.3%</b>



**State of Georgia**  
**Inspection Station Information by Test Type - OBD**  
 Reporting Period: 01/01/2022 – 12/31/2022

**Station ID** GA102524  
**Address** 1325 HOLCOMB BRIDGE RD  
**Zip** 30076  
**Technician Count** 5

**Name** EZMISSIONS.COM (ROSWELL)  
**City** ROSWELL  
**County** FULTON

Model Year	Total	Fail	% Failed
1998	1	0	0.0%
2000	2	0	0.0%
2001	1	0	0.0%
2004	2	0	0.0%
2005	1	1	100.0%
2006	3	0	0.0%
2007	4	0	0.0%
2008	1	0	0.0%
2009	3	0	0.0%
2010	6	0	0.0%
2011	4	0	0.0%
2012	2	0	0.0%
2013	10	0	0.0%
2014	4	0	0.0%
2015	9	0	0.0%
2016	3	1	33.3%
2017	10	0	0.0%
2018	4	0	0.0%
2019	3	0	0.0%
<b>Total:</b>	<b>73</b>	<b>2</b>	<b>2.7%</b>

**Station ID** GA102525  
**Address** 783 BULLSBORO DRIVE  
**Zip** 30265  
**Technician Count** 3

**Name** NISSAN OF NEWNAN LLC  
**City** NEWNAN  
**County** COWETA

Model Year	Total	Fail	% Failed
1999	1	0	0.0%
2000	5	0	0.0%
2001	1	0	0.0%
2002	1	0	0.0%
2003	2	1	50.0%
2004	5	1	20.0%
2005	1	0	0.0%
2006	1	0	0.0%
2007	3	1	33.3%
2008	2	0	0.0%
2009	4	0	0.0%
2010	11	0	0.0%
2011	6	0	0.0%
2012	20	0	0.0%
2013	24	3	12.5%
2014	26	0	0.0%
2015	45	2	4.4%
2016	52	2	3.9%
2017	98	4	4.1%
2018	161	17	10.6%
2019	264	25	9.5%
2020	31	4	12.9%
<b>Total:</b>	<b>764</b>	<b>60</b>	<b>7.9%</b>



**State of Georgia**  
**Inspection Station Information by Test Type - OBD**  
 Reporting Period: 01/01/2022 – 12/31/2022

**Station ID** GA102526  
**Address** 200 STEVENS ENTRY  
**Zip** 30269  
**Technician Count** 7

**Name** A & P AUTO EMISSIONS  
**City** PEACHTREE CITY  
**County** FAYETTE

Model Year	Total	Fail	% Failed
1997	2	0	0.0%
1998	32	9	28.1%
1999	54	8	14.8%
2000	88	14	15.9%
2001	63	12	19.1%
2002	120	12	10.0%
2003	124	27	21.8%
2004	157	13	8.3%
2005	171	20	11.7%
2006	194	22	11.3%
2007	245	31	12.7%
2008	245	17	6.9%
2009	179	20	11.2%
2010	240	18	7.5%
2011	248	12	4.8%
2012	321	22	6.9%
2013	404	12	3.0%
2014	417	21	5.0%
2015	532	17	3.2%
2016	529	18	3.4%
2017	532	24	4.5%
2018	499	13	2.6%
2019	541	18	3.3%
2020	12	1	8.3%
<b>Total:</b>	<b>5,949</b>	<b>381</b>	<b>6.4%</b>

**Station ID** GA102527  
**Address** 1454 JOHNSON FERRY RD  
**Zip** 30062  
**Technician Count** 3

**Name** CAR WASH USA  
**City** MARIETTA  
**County** COBB

Model Year	Total	Fail	% Failed
1998	4	1	25.0%
1999	5	0	0.0%
2000	7	1	14.3%
2001	8	2	25.0%
2002	5	2	40.0%
2003	7	2	28.6%
2004	21	6	28.6%
2005	27	7	25.9%
2006	26	4	15.4%
2007	24	3	12.5%
2008	25	3	12.0%
2009	16	1	6.3%
2010	23	4	17.4%
2011	53	11	20.8%
2012	49	5	10.2%
2013	71	5	7.0%
2014	79	11	13.9%
2015	99	14	14.1%
2016	95	14	14.7%
2017	89	14	15.7%
2018	91	11	12.1%
2019	82	3	3.7%
<b>Total:</b>	<b>906</b>	<b>124</b>	<b>13.7%</b>



**State of Georgia**  
**Inspection Station Information by Test Type - OBD**  
 Reporting Period: 01/01/2022 – 12/31/2022

**Station ID** GA102529  
**Address** 3040 PIEDMONT ROAD NE  
**Zip** 30305  
**Technician Count** 6

**Name** HENNESSY JAGUAR LAND ROVER  
**City** ATLANTA  
**County** FULTON

Model Year	Total	Fail	% Failed
1999	1	0	0.0%
2001	2	1	50.0%
2002	1	0	0.0%
2003	1	0	0.0%
2004	2	1	50.0%
2005	3	0	0.0%
2006	6	1	16.7%
2007	2	0	0.0%
2008	1	0	0.0%
2009	7	2	28.6%
2010	5	0	0.0%
2011	7	1	14.3%
2012	12	0	0.0%
2013	16	4	25.0%
2014	29	2	6.9%
2015	53	2	3.8%
2016	79	0	0.0%
2017	156	5	3.2%
2018	235	16	6.8%
2019	465	31	6.7%
2020	69	4	5.8%
<b>Total:</b>	<b>1,152</b>	<b>70</b>	<b>6.1%</b>

**Station ID** GA102530  
**Address** 1505 MANSELL ROAD  
**Zip** 30009  
**Technician Count** 6

**Name** JAGUAR LAND ROVER NORTH ATLANTA  
**City** ALPHARETTA  
**County** FULTON

Model Year	Total	Fail	% Failed
2000	1	0	0.0%
2005	1	0	0.0%
2006	1	0	0.0%
2010	2	1	50.0%
2012	2	0	0.0%
2013	2	0	0.0%
2014	14	1	7.1%
2015	20	3	15.0%
2016	23	1	4.4%
2017	44	4	9.1%
2018	135	22	16.3%
2019	156	23	14.7%
2020	32	1	3.1%
<b>Total:</b>	<b>433</b>	<b>56</b>	<b>12.9%</b>



**State of Georgia**  
**Inspection Station Information by Test Type - OBD**  
 Reporting Period: 01/01/2022 – 12/31/2022

<b>Station ID</b>	GA102531	<b>Name</b>	HENNESSY JAGUAR LAND ROVER GWINNETT
<b>Address</b>	3423 OLD NORCROSS ROAD	<b>City</b>	DULUTH
<b>Zip</b>	30096	<b>County</b>	GWINNETT
<b>Technician Count</b>	3		

Model Year	Total	Fail	% Failed
1998	1	0	0.0%
1999	1	0	0.0%
2000	4	3	75.0%
2002	1	1	100.0%
2004	1	0	0.0%
2006	1	0	0.0%
2007	1	0	0.0%
2008	3	1	33.3%
2009	2	1	50.0%
2011	3	1	33.3%
2012	1	1	100.0%
2013	3	0	0.0%
2014	4	0	0.0%
2015	14	4	28.6%
2016	30	2	6.7%
2017	46	6	13.0%
2018	105	17	16.2%
2019	182	26	14.3%
2020	17	2	11.8%
<b>Total:</b>	<b>420</b>	<b>65</b>	<b>15.5%</b>

<b>Station ID</b>	GA102534	<b>Name</b>	TYCORE AUTO EMISSIONS, LLC
<b>Address</b>	5361 COVINGTON HWY	<b>City</b>	DECATUR
<b>Zip</b>	30035	<b>County</b>	DEKALB
<b>Technician Count</b>	3		

Model Year	Total	Fail	% Failed
1997	1	0	0.0%
1998	7	1	14.3%
1999	10	0	0.0%
2000	6	0	0.0%
2001	9	5	55.6%
2002	12	1	8.3%
2003	9	0	0.0%
2004	10	1	10.0%
2005	19	4	21.1%
2006	34	6	17.7%
2007	31	8	25.8%
2008	28	8	28.6%
2009	13	3	23.1%
2010	21	6	28.6%
2011	26	4	15.4%
2012	19	2	10.5%
2013	34	8	23.5%
2014	30	3	10.0%
2015	28	4	14.3%
2016	29	1	3.5%
2017	27	5	18.5%
2018	18	2	11.1%
2019	17	1	5.9%
<b>Total:</b>	<b>438</b>	<b>73</b>	<b>16.7%</b>





**State of Georgia**  
**Inspection Station Information by Test Type - OBD**  
 Reporting Period: 01/01/2022 – 12/31/2022

**Station ID** GA102535  
**Address** 3140 COBB PARKWAY NW  
**Zip** 30152  
**Technician Count** 13

**Name** NORTH COBB EMISSIONS LLC  
**City** KENNESAW  
**County** COBB

Model Year	Total	Fail	% Failed
1997	4	1	25.0%
1998	70	12	17.1%
1999	125	13	10.4%
2000	152	18	11.8%
2001	211	48	22.8%
2002	242	48	19.8%
2003	323	57	17.7%
2004	368	66	17.9%
2005	431	92	21.4%
2006	526	78	14.8%
2007	602	74	12.3%
2008	609	65	10.7%
2009	426	45	10.6%
2010	582	48	8.3%
2011	675	52	7.7%
2012	832	66	7.9%
2013	1,053	71	6.7%
2014	1,103	79	7.2%
2015	1,282	77	6.0%
2016	1,299	61	4.7%
2017	1,339	55	4.1%
2018	1,211	26	2.2%
2019	1,206	39	3.2%
2020	79	1	1.3%
2021	3	0	0.0%
2023	1	0	0.0%
<b>Total:</b>	<b>14,754</b>	<b>1,192</b>	<b>8.1%</b>

**Station ID** GA102538  
**Address** 1295 CANTON HWY  
**Zip** 30040  
**Technician Count** 7

**Name** CERTIFIED EMISSIONS LLC  
**City** CUMMING  
**County** FORSYTH

Model Year	Total	Fail	% Failed
1997	6	0	0.0%
1998	83	14	16.9%
1999	95	13	13.7%
2000	125	14	11.2%
2001	131	31	23.7%
2002	156	29	18.6%
2003	216	35	16.2%
2004	274	49	17.9%
2005	296	52	17.6%
2006	318	47	14.8%
2007	387	47	12.1%
2008	382	45	11.8%
2009	263	26	9.9%
2010	350	34	9.7%
2011	432	34	7.9%
2012	534	28	5.2%
2013	650	34	5.2%
2014	641	41	6.4%
2015	746	28	3.8%
2016	797	20	2.5%
2017	752	20	2.7%
2018	806	20	2.5%
2019	769	14	1.8%
2020	24	0	0.0%
2021	1	0	0.0%
<b>Total:</b>	<b>9,234</b>	<b>675</b>	<b>7.3%</b>



**State of Georgia**  
**Inspection Station Information by Test Type - OBD**  
 Reporting Period: 01/01/2022 – 12/31/2022

**Station ID** GA102539  
**Address** 1167 OLD SALEM RD  
**Zip** 30094  
**Technician Count** 5

**Name** QUICK PASS EMISSIONS  
**City** CONYERS  
**County** ROCKDALE

Model Year	Total	Fail	% Failed
1997	11	3	27.3%
1998	146	27	18.5%
1999	221	41	18.6%
2000	273	54	19.8%
2001	327	97	29.7%
2002	396	92	23.2%
2003	492	111	22.6%
2004	558	129	23.1%
2005	577	104	18.0%
2006	722	122	16.9%
2007	930	147	15.8%
2008	852	125	14.7%
2009	605	72	11.9%
2010	819	82	10.0%
2011	1,199	116	9.7%
2012	1,473	135	9.2%
2013	1,188	106	8.9%
2014	1,291	69	5.3%
2015	1416	98	6.9%
2016	1,437	89	6.2%
2017	1,444	84	5.8%
2018	1,225	45	3.7%
2019	1,217	57	4.7%
2020	28	1	3.6%
<b>Total:</b>	<b>18,847</b>	<b>2,006</b>	<b>10.6%</b>

**Station ID** GA102540  
**Address** 2543 SPRING ROAD SOUTHEAST  
**Zip** 30080  
**Technician Count** 18

**Name** TAKE 5 OIL CHANGE  
**City** SMYRNA  
**County** COBB

Model Year	Total	Fail	% Failed
1998	5	0	0.0%
1999	10	3	30.0%
2000	12	1	8.3%
2001	14	2	14.3%
2002	23	7	30.4%
2003	22	4	18.2%
2004	32	7	21.9%
2005	31	9	29.0%
2006	35	7	20.0%
2007	58	5	8.6%
2008	68	11	16.2%
2009	53	8	15.1%
2010	74	8	10.8%
2011	100	10	10.0%
2012	123	14	11.4%
2013	149	17	11.4%
2014	153	12	7.8%
2015	146	13	8.9%
2016	199	19	9.6%
2017	156	11	7.1%
2018	146	7	4.8%
2019	141	7	5.0%
2020	14	0	0.0%
<b>Total:</b>	<b>1,764</b>	<b>182</b>	<b>10.3%</b>



**State of Georgia**  
**Inspection Station Information by Test Type - OBD**  
 Reporting Period: 01/01/2022 – 12/31/2022

**Station ID** GA102541  
**Address** 720 ATLANTA HIGHWAY  
**Zip** 30040  
**Technician Count** 7

**Name** CLEAN ENERGY EMISSIONS LLC  
**City** CUMMING  
**County** FORSYTH

Model Year	Total	Fail	% Failed
1997	7	1	14.3%
1998	132	23	17.4%
1999	178	21	11.8%
2000	289	47	16.3%
2001	325	64	19.7%
2002	378	62	16.4%
2003	466	79	17.0%
2004	535	60	11.2%
2005	648	88	13.6%
2006	759	91	12.0%
2007	952	92	9.7%
2008	923	80	8.7%
2009	661	51	7.7%
2010	869	60	6.9%
2011	1,063	67	6.3%
2012	1,330	74	5.6%
2013	1,694	87	5.1%
2014	1,721	82	4.8%
2015	2,007	73	3.6%
2016	1,915	51	2.7%
2017	1,916	54	2.8%
2018	1,769	26	1.5%
2019	1,527	30	2.0%
2020	60	3	5.0%
<b>Total:</b>	<b>22,124</b>	<b>1,366</b>	<b>6.2%</b>

**Station ID** GA102544  
**Address** 3 RACETRACK RD  
**Zip** 30253  
**Technician Count** 1

**Name** ATLANTA TIRE GIANT AND EMISSION  
**City** MCDONOUGH  
**County** HENRY

Model Year	Total	Fail	% Failed
1999	3	1	33.3%
2000	4	1	25.0%
2001	8	2	25.0%
2002	1	0	0.0%
2003	11	2	18.2%
2004	10	7	70.0%
2005	4	0	0.0%
2006	12	7	58.3%
2007	10	5	50.0%
2008	4	1	25.0%
2009	8	1	12.5%
2010	6	5	83.3%
2011	7	1	14.3%
2012	5	1	20.0%
2013	13	1	7.7%
2014	9	1	11.1%
2015	5	0	0.0%
2016	8	1	12.5%
2017	14	2	14.3%
2018	8	1	12.5%
2019	12	1	8.3%
<b>Total:</b>	<b>162</b>	<b>41</b>	<b>25.3%</b>



**State of Georgia**  
**Inspection Station Information by Test Type - OBD**  
 Reporting Period: 01/01/2022 – 12/31/2022

**Station ID** GA102546  
**Address** 4990 ROOSEVELT HWY  
**Zip** 30291  
**Technician Count** 3

**Name** MARMA AUTO & TIRE LLC  
**City** UNION CITY  
**County** FULTON

Model Year	Total	Fail	% Failed
1997	1	0	0.0%
1998	55	14	25.5%
1999	78	18	23.1%
2000	91	11	12.1%
2001	117	43	36.8%
2002	176	48	27.3%
2003	178	36	20.2%
2004	224	60	26.8%
2005	224	49	21.9%
2006	253	48	19.0%
2007	304	53	17.4%
2008	318	58	18.2%
2009	235	43	18.3%
2010	315	51	16.2%
2011	373	54	14.5%
2012	397	42	10.6%
2013	503	51	10.1%
2014	550	52	9.5%
2015	579	39	6.7%
2016	588	45	7.7%
2017	577	26	4.5%
2018	560	21	3.8%
2019	516	18	3.5%
2020	8	1	12.5%
2021	1	0	0.0%
<b>Total:</b>	<b>7,221</b>	<b>881</b>	<b>12.2%</b>

**Station ID** GA102547  
**Address** 6639 ROOSEVELT HWY  
**Zip** 30291  
**Technician Count** 5

**Name** THE RJM INC  
**City** UNION CITY  
**County** FULTON

Model Year	Total	Fail	% Failed
1996	1	0	0.0%
1997	1	0	0.0%
1998	37	6	16.2%
1999	58	12	20.7%
2000	152	26	17.1%
2001	82	23	28.1%
2002	103	40	38.8%
2003	139	37	26.6%
2004	181	43	23.8%
2005	176	43	24.4%
2006	209	48	23.0%
2007	235	43	18.3%
2008	261	67	25.7%
2009	136	24	17.7%
2010	208	32	15.4%
2011	246	33	13.4%
2012	261	36	13.8%
2013	324	28	8.6%
2014	367	49	13.4%
2015	348	25	7.2%
2016	309	22	7.1%
2017	318	15	4.7%
2018	273	10	3.7%
2019	269	7	2.6%
2020	21	0	0.0%
2021	1	0	0.0%
<b>Total:</b>	<b>4,716</b>	<b>669</b>	<b>14.2%</b>



**State of Georgia**  
**Inspection Station Information by Test Type - OBD**  
 Reporting Period: 01/01/2022 – 12/31/2022

**Station ID** GA102549  
**Address** 2520 OLD NORCROSS RD  
**Zip** 30044  
**Technician Count** 4

**Name** GOFFAR EMISSIONS  
**City** LAWRENCEVILLE GA  
**County** GWINNETT

Model Year	Total	Fail	% Failed
1998	68	19	27.9%
1999	96	20	20.8%
2000	128	25	19.5%
2001	177	64	36.2%
2002	164	39	23.8%
2003	226	53	23.5%
2004	267	50	18.7%
2005	359	86	24.0%
2006	407	103	25.3%
2007	508	89	17.5%
2008	476	79	16.6%
2009	291	56	19.2%
2010	454	74	16.3%
2011	471	57	12.1%
2012	569	70	12.3%
2013	674	61	9.1%
2014	678	60	8.9%
2015	847	56	6.6%
2016	788	53	6.7%
2017	803	29	3.6%
2018	675	20	3.0%
2019	604	16	2.7%
2020	25	0	0.0%
<b>Total:</b>	<b>9,755</b>	<b>1,179</b>	<b>12.1%</b>

**Station ID** GA102550  
**Address** 879 N.CLAYTON ST.  
**Zip** 30046  
**Technician Count** 2

**Name** PEAYTON AUTO & COLLISION, LLC  
**City** LAWRENCEVILLE  
**County** GWINNETT

Model Year	Total	Fail	% Failed
1997	2	0	0.0%
1998	8	2	25.0%
1999	8	0	0.0%
2000	15	2	13.3%
2001	13	4	30.8%
2002	24	3	12.5%
2003	30	5	16.7%
2004	35	2	5.7%
2005	39	4	10.3%
2006	57	7	12.3%
2007	58	7	12.1%
2008	51	3	5.9%
2009	41	6	14.6%
2010	51	4	7.8%
2011	56	5	8.9%
2012	80	3	3.8%
2013	83	7	8.4%
2014	99	5	5.1%
2015	69	2	2.9%
2016	59	0	0.0%
2017	53	2	3.8%
2018	40	1	2.5%
2019	39	1	2.6%
2020	5	0	0.0%
<b>Total:</b>	<b>1,015</b>	<b>75</b>	<b>7.4%</b>



**State of Georgia**  
**Inspection Station Information by Test Type - OBD**  
 Reporting Period: 01/01/2022 – 12/31/2022

**Station ID** GA102551  
**Address** 6569 ROSWELL RD  
**Zip** 30328  
**Technician Count** 7

**Name** TAKE 5 OIL CHANGE  
**City** ATLANTA  
**County** FULTON

Model Year	Total	Fail	% Failed
2000	3	1	33.3%
2001	3	0	0.0%
2002	2	0	0.0%
2003	5	1	20.0%
2004	8	0	0.0%
2005	6	2	33.3%
2006	17	1	5.9%
2007	13	1	7.7%
2008	10	2	20.0%
2009	14	1	7.1%
2010	22	2	9.1%
2011	27	2	7.4%
2012	18	1	5.6%
2013	36	5	13.9%
2014	47	3	6.4%
2015	58	4	6.9%
2016	39	5	12.8%
2017	52	5	9.6%
2018	47	4	8.5%
2019	39	0	0.0%
2020	1	0	0.0%
<b>Total:</b>	<b>467</b>	<b>40</b>	<b>8.6%</b>

**Station ID** GA102552  
**Address** 3075 JOHNSON FERRY ROAD  
**Zip** 30062  
**Technician Count** 9

**Name** TAKE 5 PROPERTIES SPV LLC  
**City** MARIETTA  
**County** COBB

Model Year	Total	Fail	% Failed
1998	3	1	33.3%
1999	7	0	0.0%
2000	4	0	0.0%
2001	13	1	7.7%
2002	10	2	20.0%
2003	5	1	20.0%
2004	19	1	5.3%
2005	26	4	15.4%
2006	26	5	19.2%
2007	34	4	11.8%
2008	41	6	14.6%
2009	32	1	3.1%
2010	35	3	8.6%
2011	52	1	1.9%
2012	66	6	9.1%
2013	78	9	11.5%
2014	85	9	10.6%
2015	87	2	2.3%
2016	112	7	6.3%
2017	83	4	4.8%
2018	90	2	2.2%
2019	81	1	1.2%
2020	3	0	0.0%
<b>Total:</b>	<b>992</b>	<b>70</b>	<b>7.1%</b>



**State of Georgia**  
**Inspection Station Information by Test Type - OBD**  
 Reporting Period: 01/01/2022 – 12/31/2022

**Station ID** GA102553  
**Address** 10870 STATE BRIDGE ROAD  
**Zip** 30022  
**Technician Count** 10

**Name** TAKE 5 OIL CHANGE #50  
**City** JOHNS CREEK  
**County** FULTON

Model Year	Total	Fail	% Failed
1998	8	1	12.5%
1999	7	1	14.3%
2000	8	0	0.0%
2001	16	2	12.5%
2002	23	4	17.4%
2003	22	4	18.2%
2004	38	6	15.8%
2005	41	7	17.1%
2006	39	4	10.3%
2007	46	3	6.5%
2008	65	7	10.8%
2009	42	3	7.1%
2010	68	1	1.5%
2011	88	6	6.8%
2012	98	9	9.2%
2013	131	3	2.3%
2014	130	5	3.9%
2015	176	9	5.1%
2016	145	7	4.8%
2017	161	8	5.0%
2018	171	6	3.5%
2019	186	5	2.7%
2020	12	0	0.0%
<b>Total:</b>	<b>1,721</b>	<b>101</b>	<b>5.9%</b>

**Station ID** GA102554  
**Address** 11585 JONES BRIDGE RD  
**Zip** 30022  
**Technician Count** 7

**Name** TAKE 5 OIL CHANGE #48  
**City** JOHNS CREEK  
**County** FULTON

Model Year	Total	Fail	% Failed
1998	9	2	22.2%
1999	13	1	7.7%
2000	15	2	13.3%
2001	15	3	20.0%
2002	31	4	12.9%
2003	29	6	20.7%
2004	30	2	6.7%
2005	43	3	7.0%
2006	42	4	9.5%
2007	87	6	6.9%
2008	94	12	12.8%
2009	52	2	3.9%
2010	91	6	6.6%
2011	128	6	4.7%
2012	148	4	2.7%
2013	192	6	3.1%
2014	210	8	3.8%
2015	208	9	4.3%
2016	218	5	2.3%
2017	244	16	6.6%
2018	236	6	2.5%
2019	240	7	2.9%
2020	1	0	0.0%
<b>Total:</b>	<b>2,376</b>	<b>120</b>	<b>5.1%</b>



**State of Georgia**  
**Inspection Station Information by Test Type - OBD**  
 Reporting Period: 01/01/2022 – 12/31/2022

**Station ID** GA102555  
**Address** 4698 WOODSTOCK RD  
**Zip** 30075  
**Technician Count** 7

**Name** TAKE 5 PROPERTIES SPV LLC  
**City** ROSWELL  
**County** FULTON

Model Year	Total	Fail	% Failed
1996	1	1	100.0%
1997	2	0	0.0%
1998	19	3	15.8%
1999	16	2	12.5%
2000	34	5	14.7%
2001	28	8	28.6%
2002	44	7	15.9%
2003	58	13	22.4%
2004	75	7	9.3%
2005	70	6	8.6%
2006	91	14	15.4%
2007	102	8	7.8%
2008	100	9	9.0%
2009	77	9	11.7%
2010	117	15	12.8%
2011	186	18	9.7%
2012	213	17	8.0%
2013	245	25	10.2%
2014	244	15	6.2%
2015	343	14	4.1%
2016	300	13	4.3%
2017	320	7	2.2%
2018	328	10	3.1%
2019	288	5	1.7%
2020	11	0	0.0%
<b>Total:</b>	<b>3,312</b>	<b>231</b>	<b>7.0%</b>

**Station ID** GA102557  
**Address** 6937 JONESBORO RD  
**Zip** 30260  
**Technician Count** 8

**Name** GABE CAR EMISSION  
**City** MORROW  
**County** CLAYTON

Model Year	Total	Fail	% Failed
1997	4	1	25.0%
1998	14	3	21.4%
1999	21	8	38.1%
2000	34	9	26.5%
2001	42	14	33.3%
2002	47	10	21.3%
2003	56	14	25.0%
2004	74	28	37.8%
2005	71	20	28.2%
2006	95	10	10.5%
2007	117	23	19.7%
2008	115	23	20.0%
2009	62	11	17.7%
2010	75	13	17.3%
2011	91	10	11.0%
2012	123	19	15.5%
2013	131	17	13.0%
2014	150	26	17.3%
2015	175	25	14.3%
2016	180	23	12.8%
2017	197	27	13.7%
2018	237	26	11.0%
2019	378	39	10.3%
2020	1	0	0.0%
<b>Total:</b>	<b>2,490</b>	<b>399</b>	<b>16.0%</b>





**State of Georgia**  
**Inspection Station Information by Test Type - OBD**  
**Reporting Period: 01/01/2022 – 12/31/2022**

**Station ID** GA102559  
**Address** 686 POWDER SPRINGS STREET  
**Zip** 30064  
**Technician Count** 5

**Name** EAGLE OIL CHANGE  
**City** MARIETTA  
**County** COBB

Model Year	Total	Fail	% Failed
1997	1	0	0.0%
1998	24	1	4.2%
1999	42	2	4.8%
2000	37	7	18.9%
2001	53	8	15.1%
2002	52	8	15.4%
2003	115	14	12.2%
2004	99	16	16.2%
2005	121	20	16.5%
2006	133	18	13.5%
2007	163	22	13.5%
2008	109	9	8.3%
2009	84	6	7.1%
2010	127	16	12.6%
2011	148	12	8.1%
2012	184	23	12.5%
2013	201	13	6.5%
2014	215	12	5.6%
2015	226	13	5.8%
2016	238	14	5.9%
2017	234	13	5.6%
2018	193	3	1.6%
2019	150	3	2.0%
2020	10	2	20.0%
<b>Total:</b>	<b>2,959</b>	<b>255</b>	<b>8.6%</b>

**Station ID** GA102560  
**Address** 3361 BUFORD DR  
**Zip** 30519  
**Technician Count** 5

**Name** PELICAN BAY LLC  
**City** BUFORD  
**County** GWINNETT

Model Year	Total	Fail	% Failed
1998	11	1	9.1%
1999	19	4	21.1%
2000	16	5	31.3%
2001	18	6	33.3%
2002	30	5	16.7%
2003	60	18	30.0%
2004	71	14	19.7%
2005	72	5	6.9%
2006	96	11	11.5%
2007	125	17	13.6%
2008	136	20	14.7%
2009	86	11	12.8%
2010	134	11	8.2%
2011	141	13	9.2%
2012	168	9	5.4%
2013	249	18	7.2%
2014	259	14	5.4%
2015	344	23	6.7%
2016	321	12	3.7%
2017	352	13	3.7%
2018	319	9	2.8%
2019	327	10	3.1%
2020	11	0	0.0%
2022	1	0	0.0%
<b>Total:</b>	<b>3,366</b>	<b>249</b>	<b>7.4%</b>



**State of Georgia**  
**Inspection Station Information by Test Type - OBD**  
 Reporting Period: 01/01/2022 – 12/31/2022

**Station ID** GA102561  
**Address** 5925 PEACHTREE INDUSTRIAL BLVD  
**Zip** 30341  
**Technician Count** 2

**Name** GLOBAL IMPORTS MINI  
**City** CHAMBLEE  
**County** DEKALB

Model Year	Total	Fail	% Failed
2004	1	0	0.0%
2006	1	0	0.0%
2008	3	2	66.7%
2010	1	0	0.0%
2011	4	0	0.0%
2012	3	0	0.0%
2013	5	0	0.0%
2014	5	0	0.0%
2015	9	2	22.2%
2016	5	0	0.0%
2017	5	0	0.0%
2018	14	0	0.0%
2019	42	3	7.1%
2020	8	1	12.5%
<b>Total:</b>	<b>106</b>	<b>8</b>	<b>7.5%</b>

**Station ID** GA102564  
**Address** 870 THORNTON ROAD  
**Zip** 30122  
**Technician Count** 5

**Name** LITHIA SPRINGS FORD INC  
**City** LITHIA SPRINGS  
**County** COBB

Model Year	Total	Fail	% Failed
1998	3	0	0.0%
1999	4	1	25.0%
2000	2	0	0.0%
2001	4	0	0.0%
2002	7	0	0.0%
2003	7	1	14.3%
2004	9	2	22.2%
2005	4	0	0.0%
2006	4	0	0.0%
2007	8	0	0.0%
2008	7	0	0.0%
2009	7	0	0.0%
2010	10	1	10.0%
2011	18	3	16.7%
2012	20	4	20.0%
2013	33	2	6.1%
2014	47	7	14.9%
2015	73	7	9.6%
2016	96	7	7.3%
2017	102	7	6.9%
2018	118	8	6.8%
2019	104	3	2.9%
2020	1	0	0.0%
<b>Total:</b>	<b>688</b>	<b>53</b>	<b>7.7%</b>



**State of Georgia**  
**Inspection Station Information by Test Type - OBD**  
 Reporting Period: 01/01/2022 – 12/31/2022

<b>Station ID</b>	GA102565	<b>Name</b>	GEORGETOWN TIRE & AUTO SERVICE
<b>Address</b>	3640 CHAMBLEE DUNWOODY ROAD	<b>City</b>	CHAMBLEE
<b>Zip</b>	30341	<b>County</b>	DEKALB
<b>Technician Count</b>	1		

Model Year	Total	Fail	% Failed
1997	1	0	0.0%
1999	1	0	0.0%
2000	2	0	0.0%
2001	5	0	0.0%
2002	4	0	0.0%
2003	3	1	33.3%
2004	11	3	27.3%
2005	4	0	0.0%
2006	6	1	16.7%
2007	3	0	0.0%
2008	3	0	0.0%
2009	2	0	0.0%
2010	5	0	0.0%
2011	9	2	22.2%
2012	7	1	14.3%
2013	10	1	10.0%
2014	8	1	12.5%
2015	10	0	0.0%
2016	6	0	0.0%
2017	9	0	0.0%
2018	12	0	0.0%
2019	9	0	0.0%
2020	1	0	0.0%
<b>Total:</b>	<b>131</b>	<b>10</b>	<b>7.6%</b>

<b>Station ID</b>	GA102566	<b>Name</b>	DANS EMISSIONS
<b>Address</b>	2379 LAWRENCEVILLE HWY	<b>City</b>	LAWRENCEVILLE
<b>Zip</b>	30044	<b>County</b>	GWINNETT
<b>Technician Count</b>	4		

Model Year	Total	Fail	% Failed
1996	2	0	0.0%
1997	6	0	0.0%
1998	51	12	23.5%
1999	59	14	23.7%
2000	443	73	16.5%
2001	120	48	40.0%
2002	133	32	24.1%
2003	151	42	27.8%
2004	191	52	27.2%
2005	253	56	22.1%
2006	236	60	25.4%
2007	260	51	19.6%
2008	306	79	25.8%
2009	230	55	23.9%
2010	282	50	17.7%
2011	296	48	16.2%
2012	368	58	15.8%
2013	385	59	15.3%
2014	381	52	13.7%
2015	450	47	10.4%
2016	368	33	9.0%
2017	406	24	5.9%
2018	404	13	3.2%
2019	386	15	3.9%
2020	27	0	0.0%
2021	2	0	0.0%
<b>Total:</b>	<b>6,196</b>	<b>973</b>	<b>15.7%</b>



**State of Georgia**  
**Inspection Station Information by Test Type - OBD**  
 Reporting Period: 01/01/2022 – 12/31/2022

**Station ID** GA102569  
**Address** 500 NATHAN DEAN BLVD  
**Zip** 30157  
**Technician Count** 10

**Name** 61 KWIK CHEK  
**City** DALLAS  
**County** PAULDING

Model Year	Total	Fail	% Failed
1997	5	2	40.0%
1998	65	12	18.5%
1999	89	13	14.6%
2000	114	24	21.1%
2001	151	38	25.2%
2002	164	39	23.8%
2003	184	27	14.7%
2004	238	39	16.4%
2005	234	41	17.5%
2006	272	38	14.0%
2007	290	42	14.5%
2008	282	28	9.9%
2009	179	26	14.5%
2010	271	32	11.8%
2011	346	35	10.1%
2012	351	28	8.0%
2013	511	41	8.0%
2014	453	30	6.6%
2015	538	28	5.2%
2016	503	28	5.6%
2017	559	20	3.6%
2018	527	19	3.6%
2019	483	14	2.9%
2020	15	0	0.0%
<b>Total:</b>	<b>6,824</b>	<b>644</b>	<b>9.4%</b>

**Station ID** GA102570  
**Address** 2235 HIGHWAY 34 E  
**Zip** 30265  
**Technician Count** 2

**Name** JK EMISSION LLC  
**City** NEWNAN  
**County** COWETA

Model Year	Total	Fail	% Failed
1998	57	6	10.5%
1999	76	3	4.0%
2000	113	8	7.1%
2001	109	15	13.8%
2002	162	20	12.4%
2003	171	20	11.7%
2004	216	22	10.2%
2005	246	30	12.2%
2006	269	29	10.8%
2007	308	26	8.4%
2008	315	25	7.9%
2009	219	21	9.6%
2010	302	17	5.6%
2011	374	23	6.2%
2012	444	21	4.7%
2013	592	29	4.9%
2014	637	20	3.1%
2015	758	32	4.2%
2016	758	16	2.1%
2017	785	17	2.2%
2018	784	15	1.9%
2019	801	30	3.8%
2020	11	0	0.0%
<b>Total:</b>	<b>8,507</b>	<b>445</b>	<b>5.2%</b>



**State of Georgia**  
**Inspection Station Information by Test Type - OBD**  
 Reporting Period: 01/01/2022 – 12/31/2022

**Station ID** GA102571  
**Address** 744 GLYNN ST N  
**Zip** 30214  
**Technician Count** 2

**Name** FAYETTE EMISSIONS  
**City** FAYETTEVILLE  
**County** FAYETTE

Model Year	Total	Fail	% Failed
1998	30	6	20.0%
1999	53	12	22.6%
2000	63	10	15.9%
2001	82	19	23.2%
2002	108	27	25.0%
2003	160	28	17.5%
2004	169	35	20.7%
2005	177	27	15.3%
2006	212	31	14.6%
2007	249	44	17.7%
2008	235	29	12.3%
2009	176	18	10.2%
2010	272	35	12.9%
2011	283	21	7.4%
2012	330	30	9.1%
2013	367	26	7.1%
2014	430	31	7.2%
2015	495	20	4.0%
2016	490	22	4.5%
2017	547	28	5.1%
2018	467	15	3.2%
2019	459	11	2.4%
2020	14	0	0.0%
<b>Total:</b>	<b>5,868</b>	<b>525</b>	<b>8.9%</b>

**Station ID** GA102574  
**Address** 3471 COBB PKWY NW  
**Zip** 30101  
**Technician Count** 15

**Name** TAKE 5 OIL CHANGE  
**City** ACWORTH  
**County** COBB

Model Year	Total	Fail	% Failed
1997	1	0	0.0%
1998	28	8	28.6%
1999	31	8	25.8%
2000	46	6	13.0%
2001	79	13	16.5%
2002	93	22	23.7%
2003	95	20	21.1%
2004	130	21	16.2%
2005	125	33	26.4%
2006	156	29	18.6%
2007	188	34	18.1%
2008	202	26	12.9%
2009	149	27	18.1%
2010	230	31	13.5%
2011	253	24	9.5%
2012	301	26	8.6%
2013	402	25	6.2%
2014	466	28	6.0%
2015	562	39	6.9%
2016	515	18	3.5%
2017	640	13	2.0%
2018	563	20	3.6%
2019	550	15	2.7%
2020	35	0	0.0%
<b>Total:</b>	<b>5,840</b>	<b>486</b>	<b>8.3%</b>



**State of Georgia**  
**Inspection Station Information by Test Type - OBD**  
 Reporting Period: 01/01/2022 – 12/31/2022

**Station ID** GA102576  
**Address** 3235 ODEON WAY  
**Zip** 30144  
**Technician Count** 2

**Name** APET EMISSIONS LLC  
**City** KENNESAW  
**County** COBB

Model Year	Total	Fail	% Failed
1997	1	1	100.0%
1998	1	0	0.0%
2000	1	0	0.0%
2001	1	1	100.0%
2003	5	2	40.0%
2004	6	2	33.3%
2005	6	1	16.7%
2006	8	3	37.5%
2007	7	1	14.3%
2008	9	3	33.3%
2009	6	1	16.7%
2010	6	3	50.0%
2011	21	4	19.1%
2012	26	6	23.1%
2013	55	11	20.0%
2014	75	17	22.7%
2015	124	26	21.0%
2016	128	19	14.8%
2017	215	41	19.1%
2018	300	48	16.0%
2019	404	61	15.1%
2020	63	3	4.8%
<b>Total:</b>	<b>1,468</b>	<b>254</b>	<b>17.3%</b>

**Station ID** GA102577  
**Address** 1186 VETERANS MEMORIAL HWY SW  
**Zip** 30126  
**Technician Count** 1

**Name** WEST ATLANTA EMISSIONS LLC  
**City** MABLETON  
**County** COBB

Model Year	Total	Fail	% Failed
1997	4	2	50.0%
1998	80	12	15.0%
1999	92	7	7.6%
2000	141	17	12.1%
2001	166	34	20.5%
2002	180	28	15.6%
2003	235	38	16.2%
2004	251	37	14.7%
2005	270	41	15.2%
2006	313	47	15.0%
2007	417	58	13.9%
2008	360	34	9.4%
2009	271	23	8.5%
2010	326	39	12.0%
2011	355	26	7.3%
2012	409	27	6.6%
2013	465	28	6.0%
2014	454	21	4.6%
2015	488	26	5.3%
2016	469	20	4.3%
2017	436	14	3.2%
2018	320	14	4.4%
2019	307	8	2.6%
2020	15	0	0.0%
<b>Total:</b>	<b>6,824</b>	<b>601</b>	<b>8.8%</b>



**State of Georgia**  
**Inspection Station Information by Test Type - OBD**  
 Reporting Period: 01/01/2022 – 12/31/2022

**Station ID** GA102578  
**Address** 4926 OLD DIXIE HWY  
**Zip** 30297  
**Technician Count** 1

**Name** DIXIE FOREST PARK EMISSION  
**City** FOREST PARK  
**County** CLAYTON

Model Year	Total	Fail	% Failed
1998	12	1	8.3%
1999	10	1	10.0%
2000	20	5	25.0%
2001	25	8	32.0%
2002	45	17	37.8%
2003	39	8	20.5%
2004	41	9	22.0%
2005	50	18	36.0%
2006	46	15	32.6%
2007	58	10	17.2%
2008	48	13	27.1%
2009	35	8	22.9%
2010	40	6	15.0%
2011	58	12	20.7%
2012	69	11	15.9%
2013	82	10	12.2%
2014	69	8	11.6%
2015	80	10	12.5%
2016	60	7	11.7%
2017	51	2	3.9%
2018	63	1	1.6%
2019	76	4	5.3%
<b>Total:</b>	<b>1,077</b>	<b>184</b>	<b>17.1%</b>

**Station ID** GA102579  
**Address** 5182 HICKORY FLAT HWY  
**Zip** 30115  
**Technician Count** 4

**Name** HICKORY FLAT AUTOMOTIVE SOLUTIONS, LLC  
**City** CANTON  
**County** CHEROKEE

Model Year	Total	Fail	% Failed
1998	4	0	0.0%
1999	8	0	0.0%
2000	7	3	42.9%
2001	8	0	0.0%
2002	16	0	0.0%
2003	17	1	5.9%
2004	14	0	0.0%
2005	21	2	9.5%
2006	21	2	9.5%
2007	44	3	6.8%
2008	32	3	9.4%
2009	18	2	11.1%
2010	24	0	0.0%
2011	34	1	2.9%
2012	38	3	7.9%
2013	52	3	5.8%
2014	54	6	11.1%
2015	61	2	3.3%
2016	61	2	3.3%
2017	56	2	3.6%
2018	63	2	3.2%
2019	56	2	3.6%
2020	2	0	0.0%
<b>Total:</b>	<b>711</b>	<b>39</b>	<b>5.5%</b>



**State of Georgia**  
**Inspection Station Information by Test Type - OBD**  
**Reporting Period: 01/01/2022 – 12/31/2022**

**Station ID** GA102580  
**Address** 4483 ROCKBRIDGE RD  
**Zip** 30083  
**Technician Count** 2

**Name** AJS ONE STOP AUTO SHOP LLC  
**City** STONE MOUNTAIN  
**County** DEKALB

Model Year	Total	Fail	% Failed
1998	1	0	0.0%
1999	9	2	22.2%
2000	3	0	0.0%
2001	9	5	55.6%
2002	5	1	20.0%
2003	8	3	37.5%
2004	23	9	39.1%
2005	13	1	7.7%
2006	26	6	23.1%
2007	29	5	17.2%
2008	18	2	11.1%
2009	11	1	9.1%
2010	33	4	12.1%
2011	18	3	16.7%
2012	15	1	6.7%
2013	31	2	6.5%
2014	29	4	13.8%
2015	38	5	13.2%
2016	30	0	0.0%
2017	29	2	6.9%
2018	23	1	4.4%
2019	30	1	3.3%
<b>Total:</b>	<b>431</b>	<b>58</b>	<b>13.5%</b>

**Station ID** GA102581  
**Address** 3614 COBB PARKWAY NW  
**Zip** 30101  
**Technician Count** 6

**Name** HOME TOWN CAR WASH INC  
**City** ACWORTH  
**County** COBB

Model Year	Total	Fail	% Failed
1997	6	0	0.0%
1998	54	6	11.1%
1999	108	14	13.0%
2000	110	7	6.4%
2001	165	37	22.4%
2002	192	28	14.6%
2003	230	30	13.0%
2004	280	38	13.6%
2005	376	54	14.4%
2006	386	34	8.8%
2007	445	30	6.7%
2008	491	39	7.9%
2009	329	24	7.3%
2010	498	31	6.2%
2011	644	34	5.3%
2012	763	39	5.1%
2013	903	38	4.2%
2014	991	37	3.7%
2015	1,099	24	2.2%
2016	1,112	27	2.4%
2017	1,131	18	1.6%
2018	1,016	11	1.1%
2019	988	13	1.3%
2020	10	0	0.0%
<b>Total:</b>	<b>12,327</b>	<b>613</b>	<b>5.0%</b>





**State of Georgia**  
**Inspection Station Information by Test Type - OBD**  
 Reporting Period: 01/01/2022 – 12/31/2022

**Station ID** GA102582  
**Address** 8016 TARA BLVD  
**Zip** 30236  
**Technician Count** 11

**Name** VALVOLINE LLC  
**City** JONESBORO  
**County** CLAYTON

Model Year	Total	Fail	% Failed
1998	9	2	22.2%
1999	7	1	14.3%
2000	10	0	0.0%
2001	18	6	33.3%
2002	26	11	42.3%
2003	14	2	14.3%
2004	22	7	31.8%
2005	25	5	20.0%
2006	30	9	30.0%
2007	40	6	15.0%
2008	31	8	25.8%
2009	25	4	16.0%
2010	50	5	10.0%
2011	42	9	21.4%
2012	40	2	5.0%
2013	73	5	6.9%
2014	74	3	4.1%
2015	76	8	10.5%
2016	82	8	9.8%
2017	70	3	4.3%
2018	46	3	6.5%
2019	62	4	6.5%
<b>Total:</b>	<b>872</b>	<b>111</b>	<b>12.7%</b>

**Station ID** GA102583  
**Address** 656 INDIAN TRAIL RD NW  
**Zip** 30047  
**Technician Count** 6

**Name** GUIDANCE EMISSIONS LLC  
**City** LILBURN  
**County** GWINNETT

Model Year	Total	Fail	% Failed
1997	14	5	35.7%
1998	111	28	25.2%
1999	184	35	19.0%
2000	320	48	15.0%
2001	241	56	23.2%
2002	315	80	25.4%
2003	399	101	25.3%
2004	419	97	23.2%
2005	496	88	17.7%
2006	549	99	18.0%
2007	623	80	12.8%
2008	634	95	15.0%
2009	408	62	15.2%
2010	537	71	13.2%
2011	522	49	9.4%
2012	635	56	8.8%
2013	651	50	7.7%
2014	705	53	7.5%
2015	820	58	7.1%
2016	748	47	6.3%
2017	733	41	5.6%
2018	678	30	4.4%
2019	578	12	2.1%
2020	28	0	0.0%
<b>Total:</b>	<b>11,348</b>	<b>1,341</b>	<b>11.8%</b>



**State of Georgia**  
**Inspection Station Information by Test Type - OBD**  
**Reporting Period: 01/01/2022 – 12/31/2022**

**Station ID** GA102584  
**Address** 334 COBB PARKWAY SOUTH  
**Zip** 30060  
**Technician Count** 3

**Name** RITE PRICE AUTO  
**City** MARIETTA  
**County** COBB

Model Year	Total	Fail	% Failed
1997	3	0	0.0%
1998	2	0	0.0%
1999	12	0	0.0%
2000	18	3	16.7%
2001	27	6	22.2%
2002	34	4	11.8%
2003	32	4	12.5%
2004	51	9	17.7%
2005	55	11	20.0%
2006	72	11	15.3%
2007	75	7	9.3%
2008	76	9	11.8%
2009	45	4	8.9%
2010	88	7	8.0%
2011	84	9	10.7%
2012	123	9	7.3%
2013	139	9	6.5%
2014	143	12	8.4%
2015	188	10	5.3%
2016	188	8	4.3%
2017	155	5	3.2%
2018	173	6	3.5%
2019	175	4	2.3%
<b>Total:</b>	<b>1,958</b>	<b>147</b>	<b>7.5%</b>

**Station ID** GA102586  
**Address** 7698 COVINGTON HWY  
**Zip** 30058  
**Technician Count** 6

**Name** TALKING TOOLS AUTO INC  
**City** STONECREST  
**County** DEKALB

Model Year	Total	Fail	% Failed
1997	1	0	0.0%
1998	9	2	22.2%
1999	13	5	38.5%
2000	20	10	50.0%
2001	24	14	58.3%
2002	12	5	41.7%
2003	28	8	28.6%
2004	25	7	28.0%
2005	31	8	25.8%
2006	37	14	37.8%
2007	29	6	20.7%
2008	35	4	11.4%
2009	21	4	19.1%
2010	17	2	11.8%
2011	28	6	21.4%
2012	38	2	5.3%
2013	37	6	16.2%
2014	40	6	15.0%
2015	38	10	26.3%
2016	34	1	2.9%
2017	32	2	6.3%
2018	33	1	3.0%
2019	22	1	4.6%
2020	2	0	0.0%
<b>Total:</b>	<b>606</b>	<b>124</b>	<b>20.5%</b>



**State of Georgia**  
**Inspection Station Information by Test Type - OBD**  
**Reporting Period: 01/01/2022 – 12/31/2022**

**Station ID** GA102587  
**Address** 4472 OLD DIXIE RD  
**Zip** 30354  
**Technician Count** 2

**Name** FIERROS AUTO REPAIR LLC  
**City** ATLANTA  
**County** CLAYTON

Model Year	Total	Fail	% Failed
1998	7	2	28.6%
1999	7	3	42.9%
2000	9	1	11.1%
2001	14	5	35.7%
2002	20	9	45.0%
2003	37	10	27.0%
2004	24	13	54.2%
2005	22	6	27.3%
2006	34	11	32.4%
2007	40	4	10.0%
2008	29	6	20.7%
2009	17	4	23.5%
2010	37	14	37.8%
2011	22	2	9.1%
2012	38	5	13.2%
2013	47	9	19.2%
2014	39	6	15.4%
2015	38	9	23.7%
2016	38	2	5.3%
2017	42	4	9.5%
2018	36	1	2.8%
2019	37	1	2.7%
2020	1	0	0.0%
<b>Total:</b>	<b>635</b>	<b>127</b>	<b>20.0%</b>

**Station ID** GA102588  
**Address** 127 GOLDIE DR SE  
**Zip** 30067  
**Technician Count** 1

**Name** LEO & BV AUTO REPAIR LLC  
**City** MARIETTA  
**County** COBB

Model Year	Total	Fail	% Failed
1997	1	0	0.0%
1998	3	0	0.0%
1999	3	0	0.0%
2000	1	0	0.0%
2001	7	0	0.0%
2002	9	1	11.1%
2003	14	1	7.1%
2004	14	0	0.0%
2005	14	1	7.1%
2006	8	0	0.0%
2007	22	2	9.1%
2008	12	2	16.7%
2009	16	2	12.5%
2010	18	1	5.6%
2011	16	1	6.3%
2012	25	1	4.0%
2013	27	3	11.1%
2014	23	1	4.4%
2015	20	2	10.0%
2016	9	0	0.0%
2017	15	2	13.3%
2018	8	0	0.0%
2019	3	0	0.0%
<b>Total:</b>	<b>288</b>	<b>20</b>	<b>6.9%</b>



**State of Georgia**  
**Inspection Station Information by Test Type - OBD**  
 Reporting Period: 01/01/2022 – 12/31/2022

**Station ID** GA102589  
**Address** 220 WEST MAY ST  
**Zip** 30680  
**Technician Count** 2

**Name** AKINS FORD, LLC  
**City** WINDER  
**County** BARROW

Model Year	Total	Fail	% Failed
2000	2	1	50.0%
2003	2	0	0.0%
2006	5	1	20.0%
2008	6	0	0.0%
2009	2	1	50.0%
2010	4	0	0.0%
2011	14	1	7.1%
2012	26	5	19.2%
2013	39	3	7.7%
2014	59	3	5.1%
2015	79	8	10.1%
2016	98	9	9.2%
2017	126	6	4.8%
2018	200	12	6.0%
2019	247	11	4.5%
<b>Total:</b>	<b>909</b>	<b>61</b>	<b>6.7%</b>

**Station ID** GA102590  
**Address** 4101 COVINGTON HWY  
**Zip** 30032  
**Technician Count** 2

**Name** COVINGTON CAR BATTERY & TIRE  
**City** DECATUR  
**County** DEKALB

Model Year	Total	Fail	% Failed
1997	1	1	100.0%
1998	10	5	50.0%
1999	13	4	30.8%
2000	27	5	18.5%
2001	24	10	41.7%
2002	26	8	30.8%
2003	49	14	28.6%
2004	50	15	30.0%
2005	69	22	31.9%
2006	67	18	26.9%
2007	65	11	16.9%
2008	67	21	31.3%
2009	47	9	19.2%
2010	42	3	7.1%
2011	51	5	9.8%
2012	52	7	13.5%
2013	74	8	10.8%
2014	35	7	20.0%
2015	50	5	10.0%
2016	43	2	4.7%
2017	51	11	21.6%
2018	37	1	2.7%
2019	17	4	23.5%
2020	2	0	0.0%
<b>Total:</b>	<b>969</b>	<b>196</b>	<b>20.2%</b>



**State of Georgia**  
**Inspection Station Information by Test Type - OBD**  
 Reporting Period: 01/01/2022 – 12/31/2022

**Station ID** GA102591  
**Address** 4254 JODECO ROAD  
**Zip** 30253  
**Technician Count** 3

**Name** MAGIC CAR WASH  
**City** MCDONOUGH  
**County** HENRY

Model Year	Total	Fail	% Failed
1997	2	0	0.0%
1998	11	2	18.2%
1999	15	5	33.3%
2000	20	3	15.0%
2001	28	10	35.7%
2002	33	9	27.3%
2003	37	9	24.3%
2004	46	12	26.1%
2005	38	8	21.1%
2006	45	8	17.8%
2007	62	12	19.4%
2008	55	11	20.0%
2009	43	7	16.3%
2010	61	12	19.7%
2011	54	10	18.5%
2012	66	6	9.1%
2013	82	7	8.5%
2014	74	7	9.5%
2015	76	8	10.5%
2016	79	5	6.3%
2017	67	9	13.4%
2018	57	0	0.0%
2019	58	1	1.7%
2020	2	0	0.0%
2021	1	0	0.0%
2022	1	0	0.0%
<b>Total:</b>	<b>1,113</b>	<b>161</b>	<b>14.5%</b>

**Station ID** GA102592  
**Address** 74 MILLARD FARMER INDUSTRIAL BLVD  
**Zip** 30263  
**Technician Count** 7

**Name** HEAT WAVE CAR WASH  
**City** NEWNAN  
**County** COWETA

Model Year	Total	Fail	% Failed
1997	3	0	0.0%
1998	37	8	21.6%
1999	44	9	20.5%
2000	66	12	18.2%
2001	55	7	12.7%
2002	97	11	11.3%
2003	77	9	11.7%
2004	105	13	12.4%
2005	120	18	15.0%
2006	138	11	8.0%
2007	165	19	11.5%
2008	149	16	10.7%
2009	112	19	17.0%
2010	143	11	7.7%
2011	170	16	9.4%
2012	191	21	11.0%
2013	262	19	7.3%
2014	249	19	7.6%
2015	307	12	3.9%
2016	306	27	8.8%
2017	373	14	3.8%
2018	337	19	5.6%
2019	302	11	3.6%
2020	7	0	0.0%
<b>Total:</b>	<b>3,815</b>	<b>321</b>	<b>8.4%</b>



**State of Georgia**  
**Inspection Station Information by Test Type - OBD**  
 Reporting Period: 01/01/2022 – 12/31/2022

**Station ID** GA102593  
**Address** 3705 TRICKUM RD  
**Zip** 30066  
**Technician Count** 3

**Name** EMISSION USA  
**City** MARIETTA  
**County** COBB

Model Year	Total	Fail	% Failed
1998	30	4	13.3%
1999	49	4	8.2%
2000	39	2	5.1%
2001	67	15	22.4%
2002	83	10	12.1%
2003	83	16	19.3%
2004	108	14	13.0%
2005	140	16	11.4%
2006	171	14	8.2%
2007	193	18	9.3%
2008	171	13	7.6%
2009	96	7	7.3%
2010	155	10	6.5%
2011	188	10	5.3%
2012	221	10	4.5%
2013	329	19	5.8%
2014	329	14	4.3%
2015	372	9	2.4%
2016	349	10	2.9%
2017	397	11	2.8%
2018	301	7	2.3%
2019	309	8	2.6%
2020	16	0	0.0%
<b>Total:</b>	<b>4,196</b>	<b>241</b>	<b>5.7%</b>

**Station ID** GA102596  
**Address** 4281 HUGH HOWELL RD  
**Zip** 30084  
**Technician Count** 1

**Name** CD AUTO REPAIR  
**City** TUCKER  
**County** GWINNETT

Model Year	Total	Fail	% Failed
1997	2	0	0.0%
1998	17	1	5.9%
1999	25	0	0.0%
2000	42	1	2.4%
2001	61	2	3.3%
2002	55	1	1.8%
2003	53	1	1.9%
2004	63	1	1.6%
2005	92	1	1.1%
2006	87	2	2.3%
2007	94	1	1.1%
2008	82	2	2.4%
2009	50	1	2.0%
2010	61	2	3.3%
2011	47	0	0.0%
2012	45	1	2.2%
2013	41	0	0.0%
2014	44	1	2.3%
2015	44	2	4.6%
2016	29	0	0.0%
2017	32	1	3.1%
2018	15	0	0.0%
2019	7	0	0.0%
<b>Total:</b>	<b>1,088</b>	<b>21</b>	<b>1.9%</b>



**State of Georgia**  
**Inspection Station Information by Test Type - OBD**  
**Reporting Period: 01/01/2022 – 12/31/2022**

**Station ID** GA102597  
**Address** 828 COBB PARKWAY N  
**Zip** 30062  
**Technician Count** 5

**Name** NATIONAL AUTO SALES  
**City** MARIETTA  
**County** COBB

Model Year	Total	Fail	% Failed
1998	1	0	0.0%
2000	1	0	0.0%
2001	3	0	0.0%
2002	2	0	0.0%
2003	2	0	0.0%
2005	1	0	0.0%
2006	1	0	0.0%
2007	1	0	0.0%
2008	3	0	0.0%
2010	6	0	0.0%
2011	62	3	4.8%
2012	93	1	1.1%
2013	124	2	1.6%
2014	120	5	4.2%
2015	104	5	4.8%
2016	95	7	7.4%
2017	54	4	7.4%
2018	21	1	4.8%
2019	7	0	0.0%
<b>Total:</b>	<b>701</b>	<b>28</b>	<b>4.0%</b>

**Station ID** GA102598  
**Address** 5567 MEMORIAL DR  
**Zip** 30083  
**Technician Count** 4

**Name** K'S TIRE CARE LLC  
**City** STONEMOUNTAIN  
**County** DEKALB

Model Year	Total	Fail	% Failed
1997	4	1	25.0%
1998	31	7	22.6%
1999	51	18	35.3%
2000	53	17	32.1%
2001	46	16	34.8%
2002	80	35	43.8%
2003	122	44	36.1%
2004	125	39	31.2%
2005	164	47	28.7%
2006	144	33	22.9%
2007	180	43	23.9%
2008	194	48	24.7%
2009	150	38	25.3%
2010	177	34	19.2%
2011	181	32	17.7%
2012	216	47	21.8%
2013	197	28	14.2%
2014	194	21	10.8%
2015	222	30	13.5%
2016	178	17	9.6%
2017	183	21	11.5%
2018	156	12	7.7%
2019	154	16	10.4%
2020	23	1	4.4%
2021	5	0	0.0%
2022	1	0	0.0%
<b>Total:</b>	<b>3,231</b>	<b>645</b>	<b>20.0%</b>



**State of Georgia**  
**Inspection Station Information by Test Type - OBD**  
 Reporting Period: 01/01/2022 – 12/31/2022

**Station ID** GA102599  
**Address** 2585 FREEDOM PARKWAY  
**Zip** 30041  
**Technician Count** 1

**Name** AJ AUTOPLUS LLC  
**City** CUMMING  
**County** FORSYTH

Model Year	Total	Fail	% Failed
1998	1	0	0.0%
1999	1	0	0.0%
2001	1	0	0.0%
2003	1	0	0.0%
2005	3	0	0.0%
2006	1	0	0.0%
2007	5	0	0.0%
2008	3	0	0.0%
2009	2	0	0.0%
2010	9	0	0.0%
2011	10	0	0.0%
2012	14	1	7.1%
2013	9	3	33.3%
2014	10	1	10.0%
2015	9	0	0.0%
2016	10	0	0.0%
2017	6	1	16.7%
2018	6	0	0.0%
2019	12	0	0.0%
<b>Total:</b>	<b>113</b>	<b>6</b>	<b>5.3%</b>

**Station ID** GA102600  
**Address** 2050 LOWER ROSWELL RD  
**Zip** 30068  
**Technician Count** 3

**Name** MASSEY AUTOMOTIVE  
**City** MARIETTA  
**County** COBB

Model Year	Total	Fail	% Failed
1998	2	0	0.0%
1999	4	0	0.0%
2000	4	1	25.0%
2001	5	1	20.0%
2002	5	0	0.0%
2003	9	1	11.1%
2004	10	0	0.0%
2005	8	0	0.0%
2006	15	0	0.0%
2007	4	0	0.0%
2008	12	3	25.0%
2009	4	0	0.0%
2010	9	2	22.2%
2011	12	0	0.0%
2012	11	0	0.0%
2013	15	0	0.0%
2014	26	3	11.5%
2015	12	0	0.0%
2016	21	2	9.5%
2017	16	0	0.0%
2018	13	0	0.0%
2019	23	1	4.4%
2020	1	0	0.0%
<b>Total:</b>	<b>241</b>	<b>14</b>	<b>5.8%</b>





**State of Georgia**  
**Inspection Station Information by Test Type - OBD**  
 Reporting Period: 01/01/2022 – 12/31/2022

**Station ID** GA102601  
**Address** 591 BUFORD DR.  
**Zip** 30046  
**Technician Count** 4

**Name** NEW AUTO GALLERY INC  
**City** LAWRENCEVILLE  
**County** GWINNETT

Model Year	Total	Fail	% Failed
1997	3	0	0.0%
1998	31	8	25.8%
1999	29	8	27.6%
2000	64	11	17.2%
2001	70	21	30.0%
2002	94	26	27.7%
2003	159	40	25.2%
2004	181	37	20.4%
2005	191	44	23.0%
2006	235	39	16.6%
2007	296	34	11.5%
2008	314	51	16.2%
2009	236	25	10.6%
2010	298	25	8.4%
2011	393	41	10.4%
2012	485	42	8.7%
2013	566	43	7.6%
2014	587	33	5.6%
2015	785	45	5.7%
2016	774	47	6.1%
2017	780	51	6.5%
2018	856	45	5.3%
2019	1,101	50	4.5%
2020	84	4	4.8%
2021	1	0	0.0%
<b>Total:</b>	<b>8,613</b>	<b>770</b>	<b>8.9%</b>

**Station ID** GA102602  
**Address** 11450 ALPHARETTA HWY  
**Zip** 30076  
**Technician Count** 1

**Name** CARMAX AUTO SUPERSTORES INC  
**City** ROSWELL  
**County** FULTON

Model Year	Total	Fail	% Failed
2016	2	0	0.0%
2017	1	0	0.0%
<b>Total:</b>	<b>3</b>	<b>0</b>	<b>0.0%</b>



**State of Georgia**  
**Inspection Station Information by Test Type - OBD**  
 Reporting Period: 01/01/2022 – 12/31/2022

<b>Station ID</b>	GA102605	<b>Name</b>	DGS AUTOMOTIVE CO. INC DBA MARIETTA
<b>Address</b>	708 COBB PKWY S	<b>City</b>	TOYOTA
<b>Zip</b>	30060	<b>County</b>	MARIETTA
<b>Technician Count</b>	5		COBB

Model Year	Total	Fail	% Failed
1998	7	0	0.0%
1999	6	0	0.0%
2000	6	0	0.0%
2001	8	2	25.0%
2002	14	0	0.0%
2003	13	2	15.4%
2004	29	6	20.7%
2005	10	0	0.0%
2006	19	3	15.8%
2007	19	2	10.5%
2008	20	2	10.0%
2009	16	2	12.5%
2010	28	4	14.3%
2011	34	1	2.9%
2012	37	2	5.4%
2013	54	6	11.1%
2014	68	5	7.4%
2015	97	7	7.2%
2016	87	3	3.5%
2017	106	8	7.6%
2018	181	17	9.4%
2019	240	18	7.5%
2020	18	0	0.0%
<b>Total:</b>	<b>1,117</b>	<b>90</b>	<b>8.1%</b>

<b>Station ID</b>	GA102606	<b>Name</b>	ASAP EMISSIONS INC
<b>Address</b>	4979 FLAT SHOALS PKWY	<b>City</b>	DECATUR
<b>Zip</b>	30034	<b>County</b>	DEKALB
<b>Technician Count</b>	9		

Model Year	Total	Fail	% Failed
1997	16	1	6.3%
1998	90	33	36.7%
1999	168	42	25.0%
2000	176	38	21.6%
2001	248	80	32.3%
2002	297	83	28.0%
2003	432	150	34.7%
2004	446	121	27.1%
2005	462	114	24.7%
2006	494	133	26.9%
2007	705	145	20.6%
2008	566	92	16.3%
2009	437	68	15.6%
2010	593	81	13.7%
2011	711	81	11.4%
2012	787	89	11.3%
2013	1,033	119	11.5%
2014	961	71	7.4%
2015	1,170	101	8.6%
2016	1,079	65	6.0%
2017	1,053	52	4.9%
2018	852	43	5.1%
2019	765	23	3.0%
2020	36	0	0.0%
2021	6	3	50.0%
<b>Total:</b>	<b>13,583</b>	<b>1,828</b>	<b>13.5%</b>



**State of Georgia**  
**Inspection Station Information by Test Type - OBD**  
 Reporting Period: 01/01/2022 – 12/31/2022

**Station ID** GA102607  
**Address** 3484 CHAMBLEE TUCKER RD  
**Zip** 30341  
**Technician Count** 15

**Name** ASAP EMISSION INC  
**City** CHAMBLEE  
**County** DEKALB

Model Year	Total	Fail	% Failed
1997	3	1	33.3%
1998	31	2	6.5%
1999	44	8	18.2%
2000	53	12	22.6%
2001	65	19	29.2%
2002	76	16	21.1%
2003	90	29	32.2%
2004	137	35	25.6%
2005	148	34	23.0%
2006	167	24	14.4%
2007	168	24	14.3%
2008	159	27	17.0%
2009	120	17	14.2%
2010	166	25	15.1%
2011	182	16	8.8%
2012	225	22	9.8%
2013	259	25	9.7%
2014	262	32	12.2%
2015	317	18	5.7%
2016	240	16	6.7%
2017	256	10	3.9%
2018	230	10	4.4%
2019	215	6	2.8%
2020	21	4	19.1%
2021	1	0	0.0%
<b>Total:</b>	<b>3,635</b>	<b>432</b>	<b>11.9%</b>

**Station ID** GA102608  
**Address** 4134 BRITT RD  
**Zip** 30084  
**Technician Count** 13

**Name** ASAP EMISSIONS  
**City** TUCKER  
**County** DEKALB

Model Year	Total	Fail	% Failed
1997	7	0	0.0%
1998	120	34	28.3%
1999	129	20	15.5%
2000	198	37	18.7%
2001	207	67	32.4%
2002	272	70	25.7%
2003	372	102	27.4%
2004	406	98	24.1%
2005	481	123	25.6%
2006	467	104	22.3%
2007	604	127	21.0%
2008	499	78	15.6%
2009	392	58	14.8%
2010	472	80	17.0%
2011	575	74	12.9%
2012	626	68	10.9%
2013	649	56	8.6%
2014	648	62	9.6%
2015	755	67	8.9%
2016	664	55	8.3%
2017	650	40	6.2%
2018	554	21	3.8%
2019	528	27	5.1%
2020	20	0	0.0%
2021	1	0	0.0%
<b>Total:</b>	<b>10,296</b>	<b>1,468</b>	<b>14.3%</b>



**State of Georgia**  
**Inspection Station Information by Test Type - OBD**  
 Reporting Period: 01/01/2022 – 12/31/2022

**Station ID** GA102609  
**Address** 4030 LAVISTA ROAD  
**Zip** 30084  
**Technician Count** 6

**Name** CODE GREEN EMISSIONS  
**City** TUCKER  
**County** DEKALB

Model Year	Total	Fail	% Failed
1997	2	0	0.0%
1998	55	8	14.6%
1999	88	11	12.5%
2000	310	22	7.1%
2001	142	27	19.0%
2002	187	25	13.4%
2003	238	32	13.5%
2004	275	32	11.6%
2005	336	50	14.9%
2006	370	50	13.5%
2007	428	37	8.6%
2008	464	49	10.6%
2009	357	28	7.8%
2010	484	38	7.9%
2011	570	33	5.8%
2012	706	44	6.2%
2013	915	67	7.3%
2014	897	45	5.0%
2015	1,031	67	6.5%
2016	1,003	53	5.3%
2017	1,073	55	5.1%
2018	948	39	4.1%
2019	708	28	4.0%
2020	31	1	3.2%
2021	1	0	0.0%
2022	1	0	0.0%
<b>Total:</b>	<b>11,620</b>	<b>841</b>	<b>7.2%</b>

**Station ID** GA102610  
**Address** 5300 RIVERDALE RD  
**Zip** 30349  
**Technician Count** 3

**Name** GONEZ EMISSIONS LLC  
**City** COLLEGE PARK  
**County** CLAYTON

Model Year	Total	Fail	% Failed
1997	7	2	28.6%
1998	21	2	9.5%
1999	41	6	14.6%
2000	48	13	27.1%
2001	69	32	46.4%
2002	69	17	24.6%
2003	113	34	30.1%
2004	125	35	28.0%
2005	145	34	23.5%
2006	177	52	29.4%
2007	201	49	24.4%
2008	172	39	22.7%
2009	110	35	31.8%
2010	127	25	19.7%
2011	157	32	20.4%
2012	144	15	10.4%
2013	189	30	15.9%
2014	206	22	10.7%
2015	209	27	12.9%
2016	180	23	12.8%
2017	175	17	9.7%
2018	153	5	3.3%
2019	131	3	2.3%
2020	10	1	10.0%
<b>Total:</b>	<b>2,979</b>	<b>550</b>	<b>18.5%</b>



**State of Georgia**  
**Inspection Station Information by Test Type - OBD**  
 Reporting Period: 01/01/2022 – 12/31/2022

**Station ID** GA102611  
**Address** 2551 THE NALLEY WAY  
**Zip** 30360  
**Technician Count** 7

**Name** MIKE REZI NISSAN ATLANTA  
**City** ATLANTA  
**County** DEKALB

Model Year	Total	Fail	% Failed
1997	1	0	0.0%
1998	2	0	0.0%
2000	3	0	0.0%
2001	2	0	0.0%
2002	5	0	0.0%
2003	6	1	16.7%
2004	4	0	0.0%
2005	3	1	33.3%
2006	5	2	40.0%
2007	5	0	0.0%
2008	9	1	11.1%
2009	8	1	12.5%
2010	15	1	6.7%
2011	11	1	9.1%
2012	28	4	14.3%
2013	31	5	16.1%
2014	51	5	9.8%
2015	71	8	11.3%
2016	81	14	17.3%
2017	102	7	6.9%
2018	161	26	16.2%
2019	276	49	17.8%
2020	3	0	0.0%
2021	2	0	0.0%
<b>Total:</b>	<b>885</b>	<b>126</b>	<b>14.2%</b>

**Station ID** GA102612  
**Address** 51 CADILLAC PKWY  
**Zip** 30157  
**Technician Count** 8

**Name** HWY 278 EMISSION CENTER  
**City** DALLAS  
**County** PAULDING

Model Year	Total	Fail	% Failed
1997	2	0	0.0%
1998	54	11	20.4%
1999	98	17	17.4%
2000	126	21	16.7%
2001	179	53	29.6%
2002	187	55	29.4%
2003	239	44	18.4%
2004	310	64	20.7%
2005	293	57	19.5%
2006	391	64	16.4%
2007	459	71	15.5%
2008	418	62	14.8%
2009	265	35	13.2%
2010	387	61	15.8%
2011	436	55	12.6%
2012	518	57	11.0%
2013	618	54	8.7%
2014	582	42	7.2%
2015	638	49	7.7%
2016	618	41	6.6%
2017	658	45	6.8%
2018	581	41	7.1%
2019	595	32	5.4%
2020	7	0	0.0%
2021	1	0	0.0%
<b>Total:</b>	<b>8,660</b>	<b>1,031</b>	<b>11.9%</b>



**State of Georgia**  
**Inspection Station Information by Test Type - OBD**  
 Reporting Period: 01/01/2022 – 12/31/2022

<b>Station ID</b>	GA102613	<b>Name</b>	VETERANS MEMORIAL EMISSION
<b>Address</b>	10131 VETERANS MEMORIAL HIGHWAY	<b>City</b>	AUSTELL
<b>Zip</b>	30168	<b>County</b>	COBB
<b>Technician Count</b>	3		

Model Year	Total	Fail	% Failed
1997	10	5	50.0%
1998	85	22	25.9%
1999	85	16	18.8%
2000	150	35	23.3%
2001	202	57	28.2%
2002	220	53	24.1%
2003	260	58	22.3%
2004	296	75	25.3%
2005	334	67	20.1%
2006	438	111	25.3%
2007	489	107	21.9%
2008	412	84	20.4%
2009	298	43	14.4%
2010	431	78	18.1%
2011	486	75	15.4%
2012	510	63	12.4%
2013	646	74	11.5%
2014	563	48	8.5%
2015	630	59	9.4%
2016	600	70	11.7%
2017	573	50	8.7%
2018	461	37	8.0%
2019	454	16	3.5%
2020	15	0	0.0%
<b>Total:</b>	<b>8,648</b>	<b>1,303</b>	<b>15.1%</b>

<b>Station ID</b>	GA102615	<b>Name</b>	BECKY EMISSION LLC
<b>Address</b>	6010 BUFORD HWY	<b>City</b>	NORCROSS
<b>Zip</b>	30071	<b>County</b>	WINNETT
<b>Technician Count</b>	1		

Model Year	Total	Fail	% Failed
1997	3	0	0.0%
1998	18	2	11.1%
1999	23	6	26.1%
2000	39	9	23.1%
2001	42	6	14.3%
2002	44	12	27.3%
2003	63	11	17.5%
2004	48	5	10.4%
2005	76	15	19.7%
2006	95	16	16.8%
2007	103	10	9.7%
2008	101	18	17.8%
2009	67	14	20.9%
2010	71	6	8.5%
2011	117	10	8.6%
2012	113	14	12.4%
2013	125	9	7.2%
2014	114	15	13.2%
2015	117	7	6.0%
2016	107	6	5.6%
2017	98	7	7.1%
2018	79	1	1.3%
2019	71	2	2.8%
2020	7	0	0.0%
<b>Total:</b>	<b>1,741</b>	<b>201</b>	<b>11.5%</b>



**State of Georgia**  
**Inspection Station Information by Test Type - OBD**  
 Reporting Period: 01/01/2022 – 12/31/2022

**Station ID** GA102616  
**Address** 2877 DONALD LEE HOLLOWELL PKWY  
**Zip** 30318  
**Technician Count** 1

**Name** AZETAS SVCS INC TIRE AUTO EMMIS  
**City** ATLANTA  
**County** FULTON

Model Year	Total	Fail	% Failed
1997	5	3	60.0%
1998	7	2	28.6%
1999	18	4	22.2%
2000	23	4	17.4%
2001	25	12	48.0%
2002	39	18	46.2%
2003	41	17	41.5%
2004	49	20	40.8%
2005	39	17	43.6%
2006	81	31	38.3%
2007	87	35	40.2%
2008	58	16	27.6%
2009	43	17	39.5%
2010	57	24	42.1%
2011	47	14	29.8%
2012	54	18	33.3%
2013	61	20	32.8%
2014	55	13	23.6%
2015	74	20	27.0%
2016	62	16	25.8%
2017	40	10	25.0%
2018	38	3	7.9%
2019	25	5	20.0%
<b>Total:</b>	<b>1,028</b>	<b>339</b>	<b>33.0%</b>

**Station ID** GA102617  
**Address** 1535 LILBURN STONE MOUNTAIN RD  
**Zip** 30087  
**Technician Count** 6

**Name** ASAP EMISSIONS  
**City** STONE MOUNTAIN  
**County** DEKALB

Model Year	Total	Fail	% Failed
1997	3	0	0.0%
1998	11	2	18.2%
1999	21	1	4.8%
2000	38	4	10.5%
2001	27	7	25.9%
2002	46	11	23.9%
2003	51	11	21.6%
2004	60	25	41.7%
2005	66	20	30.3%
2006	75	16	21.3%
2007	92	12	13.0%
2008	69	11	15.9%
2009	66	12	18.2%
2010	78	12	15.4%
2011	72	3	4.2%
2012	96	10	10.4%
2013	117	9	7.7%
2014	102	5	4.9%
2015	122	9	7.4%
2016	127	3	2.4%
2017	131	9	6.9%
2018	100	3	3.0%
2019	73	2	2.7%
2020	4	1	25.0%
<b>Total:</b>	<b>1,647</b>	<b>198</b>	<b>12.0%</b>



**State of Georgia**  
**Inspection Station Information by Test Type - OBD**  
 Reporting Period: 01/01/2022 – 12/31/2022

**Station ID** GA102618  
**Address** 662 DULUTH HWY  
**Zip** 30046  
**Technician Count** 4

**Name** DULUTH FOOD MART AND EMISSIONS  
**City** LAWRENCEVILLE  
**County** GWINNETT

Model Year	Total	Fail	% Failed
1997	3	1	33.3%
1998	20	4	20.0%
1999	24	6	25.0%
2000	38	13	34.2%
2001	44	11	25.0%
2002	66	18	27.3%
2003	95	21	22.1%
2004	98	38	38.8%
2005	102	16	15.7%
2006	118	23	19.5%
2007	155	18	11.6%
2008	148	26	17.6%
2009	127	17	13.4%
2010	153	25	16.3%
2011	168	15	8.9%
2012	213	25	11.7%
2013	237	19	8.0%
2014	240	16	6.7%
2015	253	20	7.9%
2016	273	17	6.2%
2017	287	23	8.0%
2018	272	10	3.7%
2019	251	14	5.6%
2020	26	0	0.0%
2021	3	0	0.0%
<b>Total:</b>	<b>3,414</b>	<b>396</b>	<b>11.6%</b>

**Station ID** GA102619  
**Address** 1705 BOGGS RD  
**Zip** 30096  
**Technician Count** 7

**Name** MERCEDES BENZ OF ATLANTA NORTHEAST  
**City** DULUTH  
**County** GWINNETT

Model Year	Total	Fail	% Failed
1998	1	0	0.0%
1999	4	2	50.0%
2000	5	1	20.0%
2001	3	1	33.3%
2002	7	2	28.6%
2003	4	0	0.0%
2004	7	1	14.3%
2005	7	3	42.9%
2006	16	4	25.0%
2007	12	0	0.0%
2008	9	2	22.2%
2009	4	0	0.0%
2010	9	2	22.2%
2011	21	1	4.8%
2012	13	1	7.7%
2013	14	5	35.7%
2014	35	5	14.3%
2015	52	6	11.5%
2016	74	8	10.8%
2017	93	21	22.6%
2018	145	3	2.1%
2019	229	15	6.6%
2020	48	7	14.6%
<b>Total:</b>	<b>812</b>	<b>90</b>	<b>11.1%</b>





**State of Georgia**  
**Inspection Station Information by Test Type - OBD**  
 Reporting Period: 01/01/2022 – 12/31/2022

**Station ID** GA102620  
**Address** 8113 HIGHWAY 92 UNIT D  
**Zip** 30134  
**Technician Count** 3

**Name** TOP NOTCH AUTO DETAILING LLC  
**City** DOUGLASVILLE  
**County** DOUGLAS

Model Year	Total	Fail	% Failed
1997	1	1	100.0%
1998	11	5	45.5%
1999	5	2	40.0%
2000	18	10	55.6%
2001	16	4	25.0%
2002	17	6	35.3%
2003	28	8	28.6%
2004	45	15	33.3%
2005	44	12	27.3%
2006	48	14	29.2%
2007	51	13	25.5%
2008	50	9	18.0%
2009	40	3	7.5%
2010	36	2	5.6%
2011	43	3	7.0%
2012	47	4	8.5%
2013	58	8	13.8%
2014	47	5	10.6%
2015	45	2	4.4%
2016	40	3	7.5%
2017	54	1	1.9%
2018	42	1	2.4%
2019	31	2	6.5%
2020	2	0	0.0%
<b>Total:</b>	<b>819</b>	<b>133</b>	<b>16.2%</b>

**Station ID** GA102622  
**Address** 4375 JIMMY LEE SMITH PARKWAY  
**Zip** 30141  
**Technician Count** 12

**Name** TAKE 5 OIL CHANGE  
**City** HIRAM  
**County** PAULDING

Model Year	Total	Fail	% Failed
1998	2	0	0.0%
1999	6	1	16.7%
2000	4	1	25.0%
2001	5	2	40.0%
2002	7	0	0.0%
2003	12	1	8.3%
2004	7	2	28.6%
2005	25	8	32.0%
2006	20	2	10.0%
2007	19	1	5.3%
2008	19	2	10.5%
2009	11	2	18.2%
2010	27	1	3.7%
2011	31	6	19.4%
2012	43	7	16.3%
2013	49	8	16.3%
2014	57	7	12.3%
2015	47	7	14.9%
2016	67	8	11.9%
2017	71	6	8.5%
2018	56	2	3.6%
2019	53	5	9.4%
2020	5	0	0.0%
<b>Total:</b>	<b>643</b>	<b>79</b>	<b>12.3%</b>



**State of Georgia**  
**Inspection Station Information by Test Type - OBD**  
 Reporting Period: 01/01/2022 – 12/31/2022

**Station ID** GA102624  
**Address** 2625 SOUTH COBB DRIVE  
**Zip** 30080  
**Technician Count** 2

**Name** KING RAT AUTO CARE  
**City** SMYRNA  
**County** COBB

Model Year	Total	Fail	% Failed
1997	4	1	25.0%
1998	44	10	22.7%
1999	44	6	13.6%
2000	63	6	9.5%
2001	64	15	23.4%
2002	83	19	22.9%
2003	119	25	21.0%
2004	105	20	19.1%
2005	130	19	14.6%
2006	126	20	15.9%
2007	133	15	11.3%
2008	128	16	12.5%
2009	70	8	11.4%
2010	128	7	5.5%
2011	134	11	8.2%
2012	175	18	10.3%
2013	204	15	7.4%
2014	184	7	3.8%
2015	210	10	4.8%
2016	199	7	3.5%
2017	196	8	4.1%
2018	151	3	2.0%
2019	146	7	4.8%
<b>Total:</b>	<b>2,840</b>	<b>273</b>	<b>9.6%</b>

**Station ID** GA102626  
**Address** 2754 GOLD MINE ROAD  
**Zip** 30157  
**Technician Count** 1

**Name** AFFORDABLE TIRES & EMISSION, LLC  
**City** DALLAS  
**County** PAULDING

Model Year	Total	Fail	% Failed
1999	1	0	0.0%
2000	7	2	28.6%
2001	1	0	0.0%
2002	4	1	25.0%
2003	4	1	25.0%
2004	4	1	25.0%
2005	3	0	0.0%
2006	2	1	50.0%
2007	5	2	40.0%
2008	3	0	0.0%
2009	3	1	33.3%
2010	4	1	25.0%
2011	3	0	0.0%
2012	8	2	25.0%
2013	3	0	0.0%
2014	10	3	30.0%
2015	10	0	0.0%
2016	1	0	0.0%
2017	4	0	0.0%
2018	7	0	0.0%
2019	5	0	0.0%
<b>Total:</b>	<b>92</b>	<b>15</b>	<b>16.3%</b>



**State of Georgia**  
**Inspection Station Information by Test Type - OBD**  
 Reporting Period: 01/01/2022 – 12/31/2022

**Station ID** GA102627  
**Address** 10139 VETERANS MEMORIAL HWY  
**Zip** 30168  
**Technician Count** 2

**Name** MOE TOWN QUICK EMISSION  
**City** AUSTELL  
**County** DOUGLAS

Model Year	Total	Fail	% Failed
1998	12	3	25.0%
1999	8	3	37.5%
2000	10	1	10.0%
2001	22	9	40.9%
2002	14	3	21.4%
2003	27	11	40.7%
2004	28	3	10.7%
2005	36	6	16.7%
2006	50	7	14.0%
2007	59	2	3.4%
2008	40	4	10.0%
2009	41	1	2.4%
2010	58	5	8.6%
2011	82	6	7.3%
2012	110	11	10.0%
2013	97	7	7.2%
2014	88	3	3.4%
2015	92	5	5.4%
2016	75	7	9.3%
2017	85	5	5.9%
2018	79	8	10.1%
2019	119	15	12.6%
<b>Total:</b>	<b>1,232</b>	<b>125</b>	<b>10.1%</b>

**Station ID** GA102628  
**Address** 2020 COBB PARKWAY SOUTH  
**Zip** 30060  
**Technician Count** 8

**Name** NALLEY INFINITI MARIETTA  
**City** MARIETTA  
**County** COBB

Model Year	Total	Fail	% Failed
1998	2	0	0.0%
2000	1	0	0.0%
2001	2	1	50.0%
2002	1	0	0.0%
2003	3	1	33.3%
2004	6	1	16.7%
2005	5	1	20.0%
2006	4	1	25.0%
2007	9	1	11.1%
2008	13	1	7.7%
2009	12	3	25.0%
2010	17	3	17.7%
2011	26	1	3.9%
2012	30	6	20.0%
2013	52	8	15.4%
2014	52	4	7.7%
2015	69	10	14.5%
2016	68	12	17.7%
2017	63	7	11.1%
2018	79	10	12.7%
2019	165	15	9.1%
2020	4	1	25.0%
<b>Total:</b>	<b>683</b>	<b>87</b>	<b>12.7%</b>



**State of Georgia**  
**Inspection Station Information by Test Type - OBD**  
 Reporting Period: 01/01/2022 – 12/31/2022

**Station ID** GA102629  
**Address** 7120 MCGINNIS FERRY RD  
**Zip** 30024  
**Technician Count** 3

**Name** DC AUTO  
**City** SUWANEE  
**County** FORSYTH

Model Year	Total	Fail	% Failed
1998	7	0	0.0%
1999	5	1	20.0%
2000	13	1	7.7%
2001	21	4	19.1%
2002	27	6	22.2%
2003	20	1	5.0%
2004	49	5	10.2%
2005	31	4	12.9%
2006	53	4	7.6%
2007	80	6	7.5%
2008	54	5	9.3%
2009	58	3	5.2%
2010	83	6	7.2%
2011	72	4	5.6%
2012	121	8	6.6%
2013	148	6	4.1%
2014	146	4	2.7%
2015	203	13	6.4%
2016	201	2	1.0%
2017	206	3	1.5%
2018	183	2	1.1%
2019	238	2	0.8%
2020	9	0	0.0%
<b>Total:</b>	<b>2,028</b>	<b>90</b>	<b>4.4%</b>

**Station ID** GA102630  
**Address** 850 SANDY PLAINS ROAD  
**Zip** 30066  
**Technician Count** 4

**Name** VERITECH EMISSIONS, LLC  
**City** MARIETTA  
**County** COBB

Model Year	Total	Fail	% Failed
1997	13	0	0.0%
1998	52	5	9.6%
1999	90	7	7.8%
2000	164	23	14.0%
2001	118	15	12.7%
2002	167	24	14.4%
2003	186	19	10.2%
2004	250	34	13.6%
2005	275	25	9.1%
2006	374	36	9.6%
2007	371	29	7.8%
2008	400	33	8.3%
2009	308	22	7.1%
2010	411	20	4.9%
2011	430	22	5.1%
2012	540	28	5.2%
2013	694	40	5.8%
2014	697	21	3.0%
2015	797	20	2.5%
2016	830	21	2.5%
2017	702	16	2.3%
2018	690	12	1.7%
2019	544	6	1.1%
2020	61	0	0.0%
2021	12	0	0.0%
<b>Total:</b>	<b>9,176</b>	<b>478</b>	<b>5.2%</b>



**State of Georgia**  
**Inspection Station Information by Test Type - OBD**  
 Reporting Period: 01/01/2022 – 12/31/2022

**Station ID** GA102631  
**Address** 11085 ALPHARETTA HWY  
**Zip** 30076  
**Technician Count** 3

**Name** HONDA CARLAND  
**City** ROSWELL  
**County** FULTON

Model Year	Total	Fail	% Failed
1996	1	0	0.0%
1998	1	0	0.0%
1999	1	0	0.0%
2000	2	0	0.0%
2001	1	0	0.0%
2002	4	0	0.0%
2003	4	1	25.0%
2004	3	0	0.0%
2005	7	1	14.3%
2006	3	0	0.0%
2007	9	0	0.0%
2008	15	1	6.7%
2009	6	0	0.0%
2010	12	0	0.0%
2011	21	1	4.8%
2012	17	0	0.0%
2013	19	0	0.0%
2014	34	0	0.0%
2015	53	2	3.8%
2016	69	3	4.4%
2017	76	2	2.6%
2018	96	1	1.0%
2019	162	3	1.9%
2020	21	0	0.0%
2021	1	0	0.0%
<b>Total:</b>	<b>638</b>	<b>15</b>	<b>2.4%</b>

**Station ID** GA102632  
**Address** 1200 COMMERCIAL CT  
**Zip** 30093  
**Technician Count** 2

**Name** DANZ AUTO REPAIR INC  
**City** NORCROSS  
**County** GWINNETT

Model Year	Total	Fail	% Failed
1998	3	0	0.0%
1999	8	1	12.5%
2000	4	0	0.0%
2001	6	0	0.0%
2002	18	4	22.2%
2003	19	2	10.5%
2004	19	2	10.5%
2005	25	3	12.0%
2006	32	2	6.3%
2007	22	2	9.1%
2008	28	1	3.6%
2009	14	0	0.0%
2010	17	1	5.9%
2011	22	1	4.6%
2012	16	1	6.3%
2013	15	0	0.0%
2014	17	0	0.0%
2015	14	1	7.1%
2016	12	0	0.0%
2017	17	1	5.9%
2018	10	0	0.0%
2019	13	0	0.0%
2020	1	0	0.0%
<b>Total:</b>	<b>352</b>	<b>22</b>	<b>6.3%</b>



**State of Georgia**  
**Inspection Station Information by Test Type - OBD**  
 Reporting Period: 01/01/2022 – 12/31/2022

**Station ID** GA102633  
**Address** 9720 MEDLOCK BRIDGE RD  
**Zip** 30097  
**Technician Count** 5

**Name** 141 EMISSIONS  
**City** JOHNS CREEK  
**County** FULTON

Model Year	Total	Fail	% Failed
1997	2	0	0.0%
1998	36	7	19.4%
1999	39	4	10.3%
2000	65	5	7.7%
2001	74	8	10.8%
2002	87	13	14.9%
2003	139	21	15.1%
2004	135	13	9.6%
2005	183	20	10.9%
2006	192	13	6.8%
2007	250	15	6.0%
2008	237	11	4.6%
2009	201	15	7.5%
2010	297	22	7.4%
2011	371	17	4.6%
2012	434	26	6.0%
2013	583	31	5.3%
2014	619	17	2.8%
2015	755	23	3.1%
2016	783	17	2.2%
2017	810	14	1.7%
2018	776	11	1.4%
2019	705	15	2.1%
2020	31	1	3.2%
<b>Total:</b>	<b>7,804</b>	<b>339</b>	<b>4.3%</b>

**Station ID** GA102634  
**Address** 7110 MCGINNIS FERRY RD  
**Zip** 30024  
**Technician Count** 6

**Name** ECO FUEL LLC  
**City** SUWANEE  
**County** FORSYTH

Model Year	Total	Fail	% Failed
1997	5	0	0.0%
1998	44	6	13.6%
1999	85	8	9.4%
2000	106	14	13.2%
2001	149	22	14.8%
2002	184	26	14.1%
2003	220	23	10.5%
2004	356	40	11.2%
2005	355	47	13.2%
2006	488	53	10.9%
2007	618	58	9.4%
2008	650	56	8.6%
2009	459	22	4.8%
2010	719	40	5.6%
2011	952	62	6.5%
2012	1,118	56	5.0%
2013	1,348	47	3.5%
2014	1,414	44	3.1%
2015	1,712	58	3.4%
2016	1,678	44	2.6%
2017	1,732	46	2.7%
2018	1,560	42	2.7%
2019	1,532	28	1.8%
2020	56	0	0.0%
2021	4	0	0.0%
<b>Total:</b>	<b>17,544</b>	<b>842</b>	<b>4.8%</b>



**State of Georgia**  
**Inspection Station Information by Test Type - OBD**  
 Reporting Period: 01/01/2022 – 12/31/2022

**Station ID** GA102636  
**Address** 7402 MOUNT ZION BLVD  
**Zip** 30236  
**Technician Count** 14

**Name** FASTLANE EMISSIONS 2 LLC  
**City** JONESBORO  
**County** FAYETTE

Model Year	Total	Fail	% Failed
1997	3	1	33.3%
1998	35	4	11.4%
1999	48	10	20.8%
2000	58	14	24.1%
2001	90	29	32.2%
2002	146	50	34.3%
2003	117	27	23.1%
2004	141	37	26.2%
2005	157	39	24.8%
2006	209	53	25.4%
2007	206	42	20.4%
2008	183	30	16.4%
2009	123	19	15.5%
2010	175	27	15.4%
2011	209	27	12.9%
2012	249	42	16.9%
2013	285	38	13.3%
2014	308	36	11.7%
2015	372	40	10.8%
2016	347	37	10.7%
2017	355	30	8.5%
2018	401	28	7.0%
2019	436	31	7.1%
2020	28	2	7.1%
<b>Total:</b>	<b>4,681</b>	<b>693</b>	<b>14.8%</b>

**Station ID** GA102637  
**Address** 6105 HWY 155 N  
**Zip** 30281  
**Technician Count** 13

**Name** FASTLANE EMISSIONS 3 LLC  
**City** STOCKBRIDGE  
**County** HENRY

Model Year	Total	Fail	% Failed
1997	5	0	0.0%
1998	89	12	13.5%
1999	96	12	12.5%
2000	152	24	15.8%
2001	162	32	19.8%
2002	213	35	16.4%
2003	254	38	15.0%
2004	260	50	19.2%
2005	278	44	15.8%
2006	293	54	18.4%
2007	322	57	17.7%
2008	336	45	13.4%
2009	246	36	14.6%
2010	281	32	11.4%
2011	356	26	7.3%
2012	401	36	9.0%
2013	481	43	8.9%
2014	479	28	5.9%
2015	528	26	4.9%
2016	512	28	5.5%
2017	537	21	3.9%
2018	476	9	1.9%
2019	408	10	2.5%
2020	14	0	0.0%
<b>Total:</b>	<b>7,179</b>	<b>698</b>	<b>9.7%</b>



**State of Georgia**  
**Inspection Station Information by Test Type - OBD**  
 Reporting Period: 01/01/2022 – 12/31/2022

**Station ID** GA102639  
**Address** 11505 ALPHARETTA HWY  
**Zip** 30076  
**Technician Count** 7

**Name** AUDI NORTH ATLANTA  
**City** ROSWELL  
**County** FULTON

Model Year	Total	Fail	% Failed
2000	1	0	0.0%
2003	1	0	0.0%
2004	3	1	33.3%
2005	9	2	22.2%
2006	7	1	14.3%
2007	2	0	0.0%
2008	12	2	16.7%
2009	5	2	40.0%
2010	9	0	0.0%
2011	23	1	4.4%
2012	22	4	18.2%
2013	35	4	11.4%
2014	50	4	8.0%
2015	78	12	15.4%
2016	72	5	6.9%
2017	89	3	3.4%
2018	148	9	6.1%
2019	202	15	7.4%
2020	7	1	14.3%
<b>Total:</b>	<b>775</b>	<b>66</b>	<b>8.5%</b>

**Station ID** GA102640  
**Address** 3950 SHALLOWFORD ROAD  
**Zip** 30062  
**Technician Count** 3

**Name** JIFFY LUBE #14  
**City** MARIETTA  
**County** COBB

Model Year	Total	Fail	% Failed
1998	1	0	0.0%
1999	1	0	0.0%
2000	2	0	0.0%
2002	1	0	0.0%
2003	1	1	100.0%
2004	3	0	0.0%
2005	3	0	0.0%
2006	2	0	0.0%
2007	4	0	0.0%
2008	6	1	16.7%
2009	3	0	0.0%
2010	1	0	0.0%
2011	4	0	0.0%
2012	6	0	0.0%
2013	9	0	0.0%
2014	14	2	14.3%
2015	13	1	7.7%
2016	13	1	7.7%
2017	7	0	0.0%
2018	10	0	0.0%
2019	4	0	0.0%
2020	2	0	0.0%
<b>Total:</b>	<b>110</b>	<b>6</b>	<b>5.5%</b>





**State of Georgia**  
**Inspection Station Information by Test Type - OBD**  
 Reporting Period: 01/01/2022 – 12/31/2022

**Station ID** GA102642  
**Address** 6 HAMBY ROAD  
**Zip** 30067  
**Technician Count** 2

**Name** MALONES AUTOMOTIVE INC  
**City** MARIETTA  
**County** COBB

Model Year	Total	Fail	% Failed
2001	3	2	66.7%
2003	1	1	100.0%
2004	1	0	0.0%
2006	1	0	0.0%
2007	1	0	0.0%
2008	2	0	0.0%
2010	1	0	0.0%
2011	7	0	0.0%
2012	24	2	8.3%
2013	30	5	16.7%
2014	82	6	7.3%
2015	109	4	3.7%
2016	136	13	9.6%
2017	101	3	3.0%
2018	85	4	4.7%
2019	56	7	12.5%
2020	7	0	0.0%
2021	3	0	0.0%
<b>Total:</b>	<b>650</b>	<b>47</b>	<b>7.2%</b>

**Station ID** GA102643  
**Address** 980 MANSELL ROAD  
**Zip** 30076  
**Technician Count** 5

**Name** NALLEY LEXUS ROSWELL  
**City** ROSWELL  
**County** FULTON

Model Year	Total	Fail	% Failed
1999	2	0	0.0%
2001	4	1	25.0%
2002	4	0	0.0%
2003	2	1	50.0%
2004	9	2	22.2%
2005	10	3	30.0%
2006	7	1	14.3%
2007	18	0	0.0%
2008	22	0	0.0%
2009	15	2	13.3%
2010	27	0	0.0%
2011	26	2	7.7%
2012	41	2	4.9%
2013	93	7	7.5%
2014	84	3	3.6%
2015	120	7	5.8%
2016	125	8	6.4%
2017	134	6	4.5%
2018	160	16	10.0%
2019	283	7	2.5%
2020	28	1	3.6%
2021	1	0	0.0%
<b>Total:</b>	<b>1,215</b>	<b>69</b>	<b>5.7%</b>



**State of Georgia**  
**Inspection Station Information by Test Type - OBD**  
 Reporting Period: 01/01/2022 – 12/31/2022

**Station ID** GA102644  
**Address** 802 LOWER FAYETTEVILLE RD.  
**Zip** 30263  
**Technician Count** 4

**Name** NEWNAN EXPRESS EMISSIONS, LLC  
**City** NEWNAN  
**County** COWETA

Model Year	Total	Fail	% Failed
1997	1	0	0.0%
1998	30	3	10.0%
1999	31	5	16.1%
2000	59	11	18.6%
2001	64	12	18.8%
2002	83	12	14.5%
2003	118	20	17.0%
2004	150	24	16.0%
2005	131	17	13.0%
2006	145	20	13.8%
2007	195	23	11.8%
2008	208	20	9.6%
2009	151	7	4.6%
2010	179	12	6.7%
2011	263	13	4.9%
2012	353	22	6.2%
2013	451	28	6.2%
2014	492	20	4.1%
2015	576	32	5.6%
2016	598	21	3.5%
2017	617	15	2.4%
2018	596	19	3.2%
2019	628	11	1.8%
2020	27	1	3.7%
<b>Total:</b>	<b>6,146</b>	<b>368</b>	<b>6.0%</b>

**Station ID** GA102645  
**Address** 9474 HIGHWAY 5  
**Zip** 30135  
**Technician Count** 2

**Name** QUICK LUBE DEVELOPMENT, LLC  
**City** DOUGLASVILLE  
**County** DOUGLAS

Model Year	Total	Fail	% Failed
2004	2	0	0.0%
2005	3	0	0.0%
2006	1	0	0.0%
2007	5	1	20.0%
2008	4	0	0.0%
2009	1	0	0.0%
2010	2	1	50.0%
2011	5	2	40.0%
2012	4	0	0.0%
2013	5	0	0.0%
2014	6	1	16.7%
2015	6	0	0.0%
2016	3	0	0.0%
2017	8	0	0.0%
2018	6	1	16.7%
2019	7	0	0.0%
<b>Total:</b>	<b>68</b>	<b>6</b>	<b>8.8%</b>



**State of Georgia**  
**Inspection Station Information by Test Type - OBD**  
 Reporting Period: 01/01/2022 – 12/31/2022

**Station ID** GA102646  
**Address** 1497 VETERANS MEMORIAL HWY SW  
**Zip** 30126  
**Technician Count** 3

**Name** AUTOTRAIL EMISSIONS  
**City** MABLETON  
**County** COBB

Model Year	Total	Fail	% Failed
1997	3	0	0.0%
1998	20	4	20.0%
1999	31	4	12.9%
2000	36	4	11.1%
2001	56	17	30.4%
2002	60	15	25.0%
2003	64	16	25.0%
2004	81	16	19.8%
2005	86	14	16.3%
2006	87	15	17.2%
2007	162	29	17.9%
2008	138	20	14.5%
2009	85	14	16.5%
2010	102	13	12.8%
2011	100	14	14.0%
2012	74	12	16.2%
2013	104	12	11.5%
2014	101	6	5.9%
2015	88	10	11.4%
2016	86	4	4.7%
2017	71	3	4.2%
2018	68	3	4.4%
2019	61	4	6.6%
<b>Total:</b>	<b>1,764</b>	<b>249</b>	<b>14.1%</b>

**Station ID** GA102647  
**Address** 4853 CANTON RD  
**Zip** 30066  
**Technician Count** 10

**Name** RITE PRICE AUTO REPAIR  
**City** MARIETTA  
**County** COBB

Model Year	Total	Fail	% Failed
1997	11	2	18.2%
1998	163	20	12.3%
1999	187	27	14.4%
2000	279	29	10.4%
2001	267	48	18.0%
2002	365	45	12.3%
2003	407	63	15.5%
2004	500	65	13.0%
2005	518	64	12.4%
2006	549	63	11.5%
2007	658	67	10.2%
2008	591	61	10.3%
2009	425	43	10.1%
2010	574	41	7.1%
2011	636	37	5.8%
2012	726	50	6.9%
2013	880	42	4.8%
2014	863	33	3.8%
2015	950	37	3.9%
2016	898	34	3.8%
2017	901	32	3.6%
2018	785	24	3.1%
2019	775	13	1.7%
2020	31	1	3.2%
<b>Total:</b>	<b>12,939</b>	<b>941</b>	<b>7.3%</b>



**State of Georgia**  
**Inspection Station Information by Test Type - OBD**  
 Reporting Period: 01/01/2022 – 12/31/2022

<b>Station ID</b>	GA102648	<b>Name</b>	BERWYN PARTNERS INC DBA HENNESSY
<b>Address</b>	5675 PEACHTREE INDUSTRIAL BLVD	<b>City</b>	FORD ATLANTA
<b>Zip</b>	30341	<b>County</b>	ATLANTA
<b>Technician Count</b>	2		DEKALB

Model Year	Total	Fail	% Failed
2001	2	2	100.0%
2009	1	0	0.0%
2010	1	0	0.0%
2011	2	0	0.0%
2012	5	0	0.0%
2013	7	2	28.6%
2014	3	0	0.0%
2015	9	0	0.0%
2016	16	2	12.5%
2017	21	2	9.5%
2018	71	8	11.3%
2019	88	10	11.4%
<b>Total:</b>	<b>226</b>	<b>26</b>	<b>11.5%</b>

<b>Station ID</b>	GA102649	<b>Name</b>	NALLEY ACURA
<b>Address</b>	1355 COBB PKWY S	<b>City</b>	MARIETTA
<b>Zip</b>	30060	<b>County</b>	COBB
<b>Technician Count</b>	3		

Model Year	Total	Fail	% Failed
1998	1	0	0.0%
1999	3	0	0.0%
2000	4	0	0.0%
2001	1	0	0.0%
2002	1	0	0.0%
2003	5	0	0.0%
2004	10	0	0.0%
2005	11	1	9.1%
2006	12	1	8.3%
2007	11	0	0.0%
2008	13	0	0.0%
2009	19	1	5.3%
2010	19	2	10.5%
2011	15	0	0.0%
2012	30	3	10.0%
2013	36	1	2.8%
2014	33	0	0.0%
2015	52	2	3.9%
2016	48	2	4.2%
2017	56	1	1.8%
2018	57	1	1.8%
2019	135	12	8.9%
2020	2	0	0.0%
<b>Total:</b>	<b>574</b>	<b>27</b>	<b>4.7%</b>



**State of Georgia**  
**Inspection Station Information by Test Type - OBD**  
 Reporting Period: 01/01/2022 – 12/31/2022

**Station ID** GA102650  
**Address** 4726 WASHINGTON RD  
**Zip** 30809  
**Technician Count** 4

**Name** BUTLER AUTOMOTIVE EVANS  
**City** EVANS  
**County** COLUMBIA

Model Year	Total	Fail	% Failed
1997	1	0	0.0%
1998	1	0	0.0%
2000	5	0	0.0%
2001	2	0	0.0%
2002	3	1	33.3%
2003	10	2	20.0%
2004	19	4	21.1%
2005	12	1	8.3%
2006	21	1	4.8%
2007	30	6	20.0%
2008	34	7	20.6%
2009	22	4	18.2%
2010	26	7	26.9%
2011	39	9	23.1%
2012	62	7	11.3%
2013	68	2	2.9%
2014	66	4	6.1%
2015	69	3	4.4%
2016	88	1	1.1%
2017	84	5	6.0%
2018	91	5	5.5%
2019	91	2	2.2%
2020	8	1	12.5%
2021	2	0	0.0%
2022	1	0	0.0%
<b>Total:</b>	<b>855</b>	<b>72</b>	<b>8.4%</b>

**Station ID** GA102651  
**Address** 4765 BUFORD HWY  
**Zip** 30071  
**Technician Count** 4

**Name** ALAN AUTO REPAIR, INC.  
**City** PEACHTREE CORNERS  
**County** GWINNETT

Model Year	Total	Fail	% Failed
1999	1	0	0.0%
2002	1	0	0.0%
2003	2	1	50.0%
2004	3	0	0.0%
2005	6	0	0.0%
2006	5	0	0.0%
2007	11	0	0.0%
2008	6	0	0.0%
2009	7	1	14.3%
2010	6	0	0.0%
2011	6	0	0.0%
2012	10	0	0.0%
2013	25	0	0.0%
2014	40	0	0.0%
2015	56	0	0.0%
2016	85	2	2.4%
2017	95	1	1.1%
2018	81	1	1.2%
2019	84	0	0.0%
2020	14	0	0.0%
<b>Total:</b>	<b>544</b>	<b>6</b>	<b>1.1%</b>



**State of Georgia**  
**Inspection Station Information by Test Type - OBD**  
 Reporting Period: 01/01/2022 – 12/31/2022

**Station ID** GA102654  
**Address** 3739 SIXES RD  
**Zip** 30114  
**Technician Count** 2

**Name** CHEROKEE AUTO SPA, LLC  
**City** CANTON  
**County** CHEROKEE

Model Year	Total	Fail	% Failed
1998	3	1	33.3%
2000	3	0	0.0%
2001	1	1	100.0%
2002	3	1	33.3%
2003	2	0	0.0%
2004	2	1	50.0%
2005	4	0	0.0%
2006	6	1	16.7%
2007	3	0	0.0%
2008	7	1	14.3%
2009	2	0	0.0%
2010	10	2	20.0%
2011	10	2	20.0%
2012	13	0	0.0%
2013	12	1	8.3%
2014	17	6	35.3%
2015	13	1	7.7%
2016	26	3	11.5%
2017	19	3	15.8%
2018	20	2	10.0%
2019	28	1	3.6%
<b>Total:</b>	<b>204</b>	<b>27</b>	<b>13.2%</b>

**Station ID** GA102655  
**Address** 5210 BUFORD HWY  
**Zip** 30071  
**Technician Count** 3

**Name** JOEL AUTO REPAIR  
**City** NORCROSS  
**County** GWINNETT

Model Year	Total	Fail	% Failed
1997	1	0	0.0%
1998	15	5	33.3%
1999	16	4	25.0%
2000	32	4	12.5%
2001	47	10	21.3%
2002	27	5	18.5%
2003	39	6	15.4%
2004	60	13	21.7%
2005	53	12	22.6%
2006	58	9	15.5%
2007	56	8	14.3%
2008	57	6	10.5%
2009	33	4	12.1%
2010	54	13	24.1%
2011	64	3	4.7%
2012	64	6	9.4%
2013	60	7	11.7%
2014	57	5	8.8%
2015	78	4	5.1%
2016	63	9	14.3%
2017	55	1	1.8%
2018	49	0	0.0%
2019	54	4	7.4%
2020	2	0	0.0%
2021	1	0	0.0%
2022	1	0	0.0%
<b>Total:</b>	<b>1,096</b>	<b>138</b>	<b>12.6%</b>



**State of Georgia**  
**Inspection Station Information by Test Type - OBD**  
 Reporting Period: 01/01/2022 – 12/31/2022

**Station ID** GA102656  
**Address** 802 GLYNN ST N  
**Zip** 30214  
**Technician Count** 4

**Name** VALVOLINE LLC  
**City** FAYETTEVILLE  
**County** FAYETTE

Model Year	Total	Fail	% Failed
1998	3	2	66.7%
2000	1	0	0.0%
2001	5	0	0.0%
2002	13	5	38.5%
2003	7	0	0.0%
2004	14	3	21.4%
2005	19	3	15.8%
2006	14	0	0.0%
2007	18	4	22.2%
2008	19	2	10.5%
2009	18	1	5.6%
2010	23	2	8.7%
2011	38	7	18.4%
2012	31	0	0.0%
2013	45	1	2.2%
2014	39	4	10.3%
2015	55	3	5.5%
2016	68	2	2.9%
2017	73	3	4.1%
2018	59	3	5.1%
2019	64	3	4.7%
2020	1	0	0.0%
<b>Total:</b>	<b>627</b>	<b>48</b>	<b>7.7%</b>

**Station ID** GA102658  
**Address** 2514 N. COBB PARKWAY  
**Zip** 30152  
**Technician Count** 3

**Name** CERTICLEAN  
**City** KENNESAW  
**County** COBB

Model Year	Total	Fail	% Failed
1997	5	0	0.0%
1998	99	11	11.1%
1999	149	14	9.4%
2000	196	16	8.2%
2001	182	25	13.7%
2002	278	36	13.0%
2003	346	35	10.1%
2004	452	59	13.1%
2005	465	55	11.8%
2006	590	82	13.9%
2007	642	46	7.2%
2008	655	62	9.5%
2009	461	40	8.7%
2010	689	44	6.4%
2011	849	58	6.8%
2012	970	58	6.0%
2013	1,329	63	4.7%
2014	1,355	48	3.5%
2015	1,555	72	4.6%
2016	1,546	54	3.5%
2017	1,688	46	2.7%
2018	1,577	36	2.3%
2019	1,567	31	2.0%
2020	45	1	2.2%
<b>Total:</b>	<b>17,690</b>	<b>992</b>	<b>5.6%</b>



**State of Georgia**  
**Inspection Station Information by Test Type - OBD**  
 Reporting Period: 01/01/2022 – 12/31/2022

**Station ID** GA102659  
**Address** 556 ROSWELL STREET  
**Zip** 30060  
**Technician Count** 4

**Name** VIKS AUTOCARE  
**City** MARIETTA  
**County** COBB

Model Year	Total	Fail	% Failed
1997	2	0	0.0%
1998	42	13	31.0%
1999	35	4	11.4%
2000	41	4	9.8%
2001	60	10	16.7%
2002	72	14	19.4%
2003	94	16	17.0%
2004	88	11	12.5%
2005	91	16	17.6%
2006	140	17	12.1%
2007	145	16	11.0%
2008	147	17	11.6%
2009	73	6	8.2%
2010	142	10	7.0%
2011	141	8	5.7%
2012	140	6	4.3%
2013	185	13	7.0%
2014	172	8	4.7%
2015	168	6	3.6%
2016	153	7	4.6%
2017	154	5	3.3%
2018	152	8	5.3%
2019	142	2	1.4%
2020	2	0	0.0%
<b>Total:</b>	<b>2,581</b>	<b>217</b>	<b>8.4%</b>

**Station ID** GA102661  
**Address** 949 OAK RD  
**Zip** 30047  
**Technician Count** 2

**Name** HALL'S CAR WASH  
**City** LILBURN  
**County** GWINNETT

Model Year	Total	Fail	% Failed
1997	2	1	50.0%
1998	37	5	13.5%
1999	47	6	12.8%
2000	87	17	19.5%
2001	97	25	25.8%
2002	94	20	21.3%
2003	149	36	24.2%
2004	166	38	22.9%
2005	181	38	21.0%
2006	187	35	18.7%
2007	237	38	16.0%
2008	227	42	18.5%
2009	155	24	15.5%
2010	232	24	10.3%
2011	230	14	6.1%
2012	282	32	11.4%
2013	357	29	8.1%
2014	321	20	6.2%
2015	406	21	5.2%
2016	387	25	6.5%
2017	399	13	3.3%
2018	374	10	2.7%
2019	339	12	3.5%
2020	18	2	11.1%
<b>Total:</b>	<b>5,011</b>	<b>527</b>	<b>10.5%</b>





**State of Georgia**  
**Inspection Station Information by Test Type - OBD**  
 Reporting Period: 01/01/2022 – 12/31/2022

<b>Station ID</b>	GA102662	<b>Name</b>	SPEED AUTO REPAIR ALPHARETTA SERVICE
<b>Address</b>	5895 ATLANTA HWY	<b>City</b>	ALPHARETTA
<b>Zip</b>	30004	<b>County</b>	FORSYTH
<b>Technician Count</b>	10		

Model Year	Total	Fail	% Failed
1997	2	0	0.0%
1998	7	1	14.3%
1999	15	2	13.3%
2000	12	0	0.0%
2001	25	8	32.0%
2002	23	2	8.7%
2003	35	4	11.4%
2004	26	2	7.7%
2005	43	6	14.0%
2006	37	4	10.8%
2007	38	3	7.9%
2008	78	6	7.7%
2009	51	3	5.9%
2010	57	6	10.5%
2011	60	5	8.3%
2012	67	5	7.5%
2013	123	7	5.7%
2014	112	3	2.7%
2015	122	4	3.3%
2016	155	8	5.2%
2017	151	6	4.0%
2018	156	4	2.6%
2019	142	2	1.4%
2020	8	0	0.0%
<b>Total:</b>	<b>1,545</b>	<b>91</b>	<b>5.9%</b>

<b>Station ID</b>	GA102663	<b>Name</b>	KENNEDY AUTOMOTIVE INC (DBA ALPHA & OMEGA AUTO)
<b>Address</b>	6739 BELLS FERRY ROAD	<b>City</b>	WOODSTOCK
<b>Zip</b>	30189	<b>County</b>	CHEROKEE
<b>Technician Count</b>	4		

Model Year	Total	Fail	% Failed
1998	1	0	0.0%
1999	3	0	0.0%
2000	2	0	0.0%
2001	1	0	0.0%
2002	2	1	50.0%
2003	7	1	14.3%
2004	4	1	25.0%
2005	8	3	37.5%
2006	11	4	36.4%
2007	5	0	0.0%
2008	4	1	25.0%
2009	3	0	0.0%
2010	4	1	25.0%
2011	6	1	16.7%
2012	9	0	0.0%
2013	9	1	11.1%
2014	10	1	10.0%
2015	5	1	20.0%
2016	8	0	0.0%
2017	9	1	11.1%
2018	8	0	0.0%
2019	12	0	0.0%
<b>Total:</b>	<b>131</b>	<b>17</b>	<b>13.0%</b>



**State of Georgia**  
**Inspection Station Information by Test Type - OBD**  
 Reporting Period: 01/01/2022 – 12/31/2022

**Station ID** GA102664  
**Address** 6957 HWY 92  
**Zip** 30189  
**Technician Count** 3

**Name** BESOAM INC JOE'S AUTOMOTIVE  
**City** WOODSTOCK  
**County** CHEROKEE

Model Year	Total	Fail	% Failed
1998	4	0	0.0%
1999	5	1	20.0%
2000	10	2	20.0%
2001	7	1	14.3%
2002	8	2	25.0%
2003	8	2	25.0%
2004	11	1	9.1%
2005	16	2	12.5%
2006	17	3	17.7%
2007	12	1	8.3%
2008	16	2	12.5%
2009	5	1	20.0%
2010	10	1	10.0%
2011	22	3	13.6%
2012	17	2	11.8%
2013	23	2	8.7%
2014	26	3	11.5%
2015	27	2	7.4%
2016	17	1	5.9%
2017	22	2	9.1%
2018	27	2	7.4%
2019	29	2	6.9%
2021	1	0	0.0%
<b>Total:</b>	<b>340</b>	<b>38</b>	<b>11.2%</b>

**Station ID** GA102665  
**Address** 3450 CASCADE ROAD SW  
**Zip** 30311  
**Technician Count** 5

**Name** PAULSAM EMISSIONS  
**City** ATLANTA  
**County** FULTON

Model Year	Total	Fail	% Failed
1997	1	1	100.0%
1998	45	14	31.1%
1999	52	14	26.9%
2000	82	24	29.3%
2001	101	37	36.6%
2002	127	42	33.1%
2003	148	47	31.8%
2004	146	43	29.5%
2005	188	52	27.7%
2006	192	41	21.4%
2007	238	49	20.6%
2008	214	28	13.1%
2009	161	38	23.6%
2010	231	34	14.7%
2011	262	44	16.8%
2012	334	50	15.0%
2013	413	63	15.3%
2014	419	47	11.2%
2015	454	45	9.9%
2016	433	40	9.2%
2017	430	34	7.9%
2018	421	21	5.0%
2019	327	10	3.1%
2020	5	0	0.0%
2021	1	0	0.0%
<b>Total:</b>	<b>5,425</b>	<b>818</b>	<b>15.1%</b>



**State of Georgia**  
**Inspection Station Information by Test Type - OBD**  
 Reporting Period: 01/01/2022 – 12/31/2022

**Station ID** GA102666  
**Address** 1745 GRASSLAND PKWY  
**Zip** 30004  
**Technician Count** 11

**Name** SUPERSHINE XPRESS CARWASH & LUBE  
**City** ALPHARETTA  
**County** FORSYTH

Model Year	Total	Fail	% Failed
1997	1	0	0.0%
1998	15	1	6.7%
1999	19	3	15.8%
2000	37	2	5.4%
2001	56	14	25.0%
2002	49	7	14.3%
2003	73	13	17.8%
2004	89	15	16.9%
2005	98	15	15.3%
2006	111	12	10.8%
2007	148	16	10.8%
2008	164	24	14.6%
2009	93	2	2.2%
2010	180	16	8.9%
2011	223	17	7.6%
2012	286	18	6.3%
2013	361	15	4.2%
2014	383	13	3.4%
2015	441	16	3.6%
2016	474	13	2.7%
2017	471	16	3.4%
2018	465	6	1.3%
2019	452	10	2.2%
2020	16	0	0.0%
<b>Total:</b>	<b>4,705</b>	<b>264</b>	<b>5.6%</b>

**Station ID** GA102667  
**Address** 2505 HURT BRIDGE RD  
**Zip** 30028  
**Technician Count** 4

**Name** NEIGHBORHOOD AUTOMOTIVE  
**City** SERVICE&TRANSMISSIONREPAIR  
**County** CUMMING  
 FORSYTH

Model Year	Total	Fail	% Failed
1997	2	0	0.0%
1998	2	0	0.0%
1999	10	1	10.0%
2000	6	0	0.0%
2001	14	2	14.3%
2002	12	1	8.3%
2003	20	3	15.0%
2004	16	2	12.5%
2005	33	4	12.1%
2006	31	4	12.9%
2007	25	4	16.0%
2008	21	3	14.3%
2009	18	2	11.1%
2010	24	5	20.8%
2011	30	1	3.3%
2012	29	1	3.5%
2013	45	7	15.6%
2014	51	1	2.0%
2015	40	0	0.0%
2016	58	1	1.7%
2017	54	0	0.0%
2018	60	1	1.7%
2019	51	1	2.0%
2020	1	0	0.0%
<b>Total:</b>	<b>653</b>	<b>44</b>	<b>6.7%</b>



**State of Georgia**  
**Inspection Station Information by Test Type - OBD**  
 Reporting Period: 01/01/2022 – 12/31/2022

**Station ID** GA102670  
**Address** 503 FOREST PARKWAY  
**Zip** 30297  
**Technician Count** 3

**Name** PRECISION AUTO EMISSIONS  
**City** FOREST PARK  
**County** CLAYTON

Model Year	Total	Fail	% Failed
1997	1	0	0.0%
1998	27	9	33.3%
1999	54	11	20.4%
2000	42	7	16.7%
2001	86	32	37.2%
2002	97	34	35.1%
2003	125	30	24.0%
2004	153	47	30.7%
2005	145	32	22.1%
2006	169	36	21.3%
2007	197	40	20.3%
2008	177	30	17.0%
2009	129	10	7.8%
2010	161	23	14.3%
2011	156	29	18.6%
2012	160	15	9.4%
2013	174	17	9.8%
2014	166	24	14.5%
2015	171	18	10.5%
2016	134	9	6.7%
2017	131	9	6.9%
2018	142	24	16.9%
2019	103	7	6.8%
2020	10	0	0.0%
<b>Total:</b>	<b>2,910</b>	<b>493</b>	<b>16.9%</b>

**Station ID** GA102671  
**Address** 679 POWDER SPRING STREET  
**Zip** 30064  
**Technician Count** 4

**Name** DRIVERS AUTOMOTIVE ONE INC  
**City** MARIETTA  
**County** COBB

Model Year	Total	Fail	% Failed
1998	4	1	25.0%
1999	9	3	33.3%
2000	17	2	11.8%
2001	31	10	32.3%
2002	13	3	23.1%
2003	24	5	20.8%
2004	20	3	15.0%
2005	35	5	14.3%
2006	32	8	25.0%
2007	43	8	18.6%
2008	34	8	23.5%
2009	27	7	25.9%
2010	37	7	18.9%
2011	36	4	11.1%
2012	38	6	15.8%
2013	63	13	20.6%
2014	44	5	11.4%
2015	47	2	4.3%
2016	35	1	2.9%
2017	32	2	6.3%
2018	36	3	8.3%
2019	32	4	12.5%
2020	1	0	0.0%
<b>Total:</b>	<b>690</b>	<b>110</b>	<b>15.9%</b>



**State of Georgia**  
**Inspection Station Information by Test Type - OBD**  
 Reporting Period: 01/01/2022 – 12/31/2022

**Station ID** GA102672  
**Address** 7970 MALL PARKWAY  
**Zip** 30038  
**Technician Count** 2

**Name** STONECREST HONDA  
**City** LITHONIA  
**County** DEKALB

Model Year	Total	Fail	% Failed
1998	1	0	0.0%
2000	2	0	0.0%
2001	3	0	0.0%
2003	3	1	33.3%
2004	8	3	37.5%
2005	3	0	0.0%
2006	3	0	0.0%
2007	4	0	0.0%
2008	3	0	0.0%
2009	5	0	0.0%
2010	4	0	0.0%
2011	7	0	0.0%
2012	14	2	14.3%
2013	13	0	0.0%
2014	20	1	5.0%
2015	19	1	5.3%
2016	29	1	3.5%
2017	48	8	16.7%
2018	99	9	9.1%
2019	124	15	12.1%
<b>Total:</b>	<b>412</b>	<b>41</b>	<b>10.0%</b>

**Station ID** GA102674  
**Address** 3545 ROOSEVELT HWY  
**Zip** 30349  
**Technician Count** 3

**Name** TRIPLE B FAST EMISSION  
**City** ATLANTA  
**County** FULTON

Model Year	Total	Fail	% Failed
1999	3	1	33.3%
2000	3	1	33.3%
2001	4	1	25.0%
2002	4	0	0.0%
2003	8	0	0.0%
2004	13	3	23.1%
2005	12	4	33.3%
2006	12	1	8.3%
2007	23	5	21.7%
2008	20	6	30.0%
2009	19	0	0.0%
2010	32	2	6.3%
2011	47	5	10.6%
2012	75	2	2.7%
2013	122	1	0.8%
2014	165	6	3.6%
2015	264	7	2.7%
2016	329	5	1.5%
2017	457	5	1.1%
2018	631	6	1.0%
2019	705	10	1.4%
2020	133	1	0.8%
<b>Total:</b>	<b>3,081</b>	<b>72</b>	<b>2.3%</b>



**State of Georgia**  
**Inspection Station Information by Test Type - OBD**  
 Reporting Period: 01/01/2022 – 12/31/2022

**Station ID** GA102676  
**Address** 4788 AUSTELL RD  
**Zip** 30106  
**Technician Count** 7

**Name** FUERZA LATINA INC  
**City** AUSTELL  
**County** COBB

Model Year	Total	Fail	% Failed
1997	3	1	33.3%
1998	35	3	8.6%
1999	84	15	17.9%
2000	90	9	10.0%
2001	134	29	21.6%
2002	168	43	25.6%
2003	227	39	17.2%
2004	273	57	20.9%
2005	344	68	19.8%
2006	392	62	15.8%
2007	478	71	14.9%
2008	512	71	13.9%
2009	342	46	13.5%
2010	485	52	10.7%
2011	622	56	9.0%
2012	694	72	10.4%
2013	843	66	7.8%
2014	833	46	5.5%
2015	969	67	6.9%
2016	924	40	4.3%
2017	954	46	4.8%
2018	859	24	2.8%
2019	782	19	2.4%
2020	17	0	0.0%
<b>Total:</b>	<b>11,064</b>	<b>1,002</b>	<b>9.1%</b>

**Station ID** GA102677  
**Address** 3296 COMMERCE AVE. NW  
**Zip** 30096  
**Technician Count** 6

**Name** ECHOPARK  
**City** DULUTH  
**County** GWINNETT

Model Year	Total	Fail	% Failed
2001	1	0	0.0%
2010	2	0	0.0%
2011	4	1	25.0%
2012	6	1	16.7%
2013	10	1	10.0%
2014	8	0	0.0%
2015	7	0	0.0%
2016	28	2	7.1%
2017	31	6	19.4%
2018	67	7	10.5%
2019	128	14	10.9%
2020	44	8	18.2%
<b>Total:</b>	<b>336</b>	<b>40</b>	<b>11.9%</b>



**State of Georgia**  
**Inspection Station Information by Test Type - OBD**  
 Reporting Period: 01/01/2022 – 12/31/2022

**Station ID** GA102678  
**Address** 11141 HWY 92  
**Zip** 30188  
**Technician Count** 3

**Name** CERTIFIED EMISSIONS LLC  
**City** WOODSTOCK  
**County** CHEROKEE

Model Year	Total	Fail	% Failed
1998	15	3	20.0%
1999	22	5	22.7%
2000	32	3	9.4%
2001	54	18	33.3%
2002	62	12	19.4%
2003	66	14	21.2%
2004	76	14	18.4%
2005	100	19	19.0%
2006	108	22	20.4%
2007	136	13	9.6%
2008	123	12	9.8%
2009	92	14	15.2%
2010	146	14	9.6%
2011	178	21	11.8%
2012	218	18	8.3%
2013	268	18	6.7%
2014	241	8	3.3%
2015	329	9	2.7%
2016	287	7	2.4%
2017	343	5	1.5%
2018	352	1	0.3%
2019	372	5	1.3%
2020	15	1	6.7%
<b>Total:</b>	<b>3,635</b>	<b>256</b>	<b>7.0%</b>

**Station ID** GA102680  
**Address** 11130 ALPHARETTA HIGHWAY  
**Zip** 30076  
**Technician Count** 5

**Name** NALLEY TOYOTA OF ROSWELL  
**City** ROSWELL  
**County** FULTON

Model Year	Total	Fail	% Failed
1998	3	1	33.3%
1999	1	1	100.0%
2000	2	0	0.0%
2001	2	0	0.0%
2002	8	4	50.0%
2004	8	0	0.0%
2005	15	2	13.3%
2006	6	1	16.7%
2007	8	0	0.0%
2008	7	2	28.6%
2009	4	0	0.0%
2010	10	1	10.0%
2011	14	0	0.0%
2012	31	9	29.0%
2013	36	4	11.1%
2014	33	4	12.1%
2015	50	2	4.0%
2016	59	3	5.1%
2017	55	11	20.0%
2018	90	10	11.1%
2019	117	6	5.1%
2020	3	0	0.0%
<b>Total:</b>	<b>562</b>	<b>61</b>	<b>10.9%</b>



**State of Georgia**  
**Inspection Station Information by Test Type - OBD**  
**Reporting Period: 01/01/2022 – 12/31/2022**

**Station ID** GA102681  
**Address** 1122 RICHARD D SAILORS PKWY  
**Zip** 30127  
**Technician Count** 11

**Name** PARADISE FALLS CAR WASH, LLC  
**City** POWDER SPRINGS  
**County** COBB

Model Year	Total	Fail	% Failed
1997	5	2	40.0%
1998	16	3	18.8%
1999	28	1	3.6%
2000	45	7	15.6%
2001	56	13	23.2%
2002	73	31	42.5%
2003	59	17	28.8%
2004	82	18	22.0%
2005	78	11	14.1%
2006	72	11	15.3%
2007	109	17	15.6%
2008	87	9	10.3%
2009	67	3	4.5%
2010	121	15	12.4%
2011	108	11	10.2%
2012	157	10	6.4%
2013	219	24	11.0%
2014	201	20	10.0%
2015	223	23	10.3%
2016	197	8	4.1%
2017	260	6	2.3%
2018	223	10	4.5%
2019	212	4	1.9%
2020	12	0	0.0%
<b>Total:</b>	<b>2,710</b>	<b>274</b>	<b>10.1%</b>

**Station ID** GA102682  
**Address** 1435 BARCLAY CIRCLE SE  
**Zip** 30060  
**Technician Count** 2

**Name** HIGHLANDS LUXURY CARS  
**City** MARIETTA  
**County** COBB

Model Year	Total	Fail	% Failed
1998	2	0	0.0%
1999	1	0	0.0%
2000	2	0	0.0%
2001	4	0	0.0%
2002	3	0	0.0%
2003	4	0	0.0%
2004	12	0	0.0%
2005	8	0	0.0%
2006	8	0	0.0%
2007	16	0	0.0%
2008	13	0	0.0%
2009	23	0	0.0%
2010	26	0	0.0%
2011	23	0	0.0%
2012	36	0	0.0%
2013	45	0	0.0%
2014	50	0	0.0%
2015	54	0	0.0%
2016	53	0	0.0%
2017	56	1	1.8%
2018	65	0	0.0%
2019	63	0	0.0%
2020	3	0	0.0%
<b>Total:</b>	<b>570</b>	<b>1</b>	<b>0.2%</b>





**State of Georgia**  
**Inspection Station Information by Test Type - OBD**  
 Reporting Period: 01/01/2022 – 12/31/2022

**Station ID** GA102683  
**Address** 3280 WOODWARD CROSSING BLVD  
**Zip** 30519  
**Technician Count** 6

**Name** EXPRESS OIL CHANGE  
**City** BUFORD  
**County** GWINNETT

Model Year	Total	Fail	% Failed
1997	4	2	50.0%
1998	23	2	8.7%
1999	26	2	7.7%
2000	46	8	17.4%
2001	39	2	5.1%
2002	69	9	13.0%
2003	79	10	12.7%
2004	123	16	13.0%
2005	142	24	16.9%
2006	152	23	15.1%
2007	234	26	11.1%
2008	245	30	12.2%
2009	178	17	9.6%
2010	265	28	10.6%
2011	367	28	7.6%
2012	399	31	7.8%
2013	569	39	6.9%
2014	579	36	6.2%
2015	648	38	5.9%
2016	731	20	2.7%
2017	719	26	3.6%
2018	712	19	2.7%
2019	740	26	3.5%
2020	28	0	0.0%
<b>Total:</b>	<b>7,117</b>	<b>462</b>	<b>6.5%</b>

**Station ID** GA102684  
**Address** 3048 BUFORD HWY  
**Zip** 30096  
**Technician Count** 4

**Name** EXPRESS OIL CHANGE LLC  
**City** DULUTH  
**County** GWINNETT

Model Year	Total	Fail	% Failed
1998	2	0	0.0%
1999	3	1	33.3%
2000	6	1	16.7%
2001	7	2	28.6%
2002	5	0	0.0%
2003	12	3	25.0%
2004	16	2	12.5%
2005	17	2	11.8%
2006	18	2	11.1%
2007	25	4	16.0%
2008	18	1	5.6%
2009	11	2	18.2%
2010	32	1	3.1%
2011	35	0	0.0%
2012	37	3	8.1%
2013	41	0	0.0%
2014	53	4	7.6%
2015	53	2	3.8%
2016	65	5	7.7%
2017	44	0	0.0%
2018	59	3	5.1%
2019	45	1	2.2%
2020	1	0	0.0%
<b>Total:</b>	<b>605</b>	<b>39</b>	<b>6.4%</b>



**State of Georgia**  
**Inspection Station Information by Test Type - OBD**  
**Reporting Period: 01/01/2022 – 12/31/2022**

**Station ID** GA102685  
**Address** 1858 SCENIC HWY NORTH  
**Zip** 30078  
**Technician Count** 9

**Name** EXPRESS OIL CHANGE  
**City** SNELLVILLE  
**County** GWINNETT

Model Year	Total	Fail	% Failed
1997	1	0	0.0%
1998	7	0	0.0%
1999	18	1	5.6%
2000	18	3	16.7%
2001	19	1	5.3%
2002	28	3	10.7%
2003	35	5	14.3%
2004	56	7	12.5%
2005	41	6	14.6%
2006	53	7	13.2%
2007	67	7	10.5%
2008	79	7	8.9%
2009	50	6	12.0%
2010	80	10	12.5%
2011	88	5	5.7%
2012	97	7	7.2%
2013	120	11	9.2%
2014	176	13	7.4%
2015	175	14	8.0%
2016	173	9	5.2%
2017	173	12	6.9%
2018	141	1	0.7%
2019	159	9	5.7%
2020	10	0	0.0%
<b>Total:</b>	<b>1,864</b>	<b>144</b>	<b>7.7%</b>

**Station ID** GA102686  
**Address** 1577 HOLCOMB BRIDGE ROAD  
**Zip** 30076  
**Technician Count** 5

**Name** EXPRESS OIL CHANGE & TIRE ENGINEERS  
**City** ROSWELL  
**County** FULTON

Model Year	Total	Fail	% Failed
1998	1	0	0.0%
1999	4	0	0.0%
2000	4	0	0.0%
2001	7	0	0.0%
2002	10	0	0.0%
2003	6	1	16.7%
2004	14	3	21.4%
2005	14	1	7.1%
2006	19	4	21.1%
2007	25	1	4.0%
2008	19	2	10.5%
2009	20	3	15.0%
2010	30	2	6.7%
2011	38	3	7.9%
2012	47	3	6.4%
2013	56	2	3.6%
2014	61	3	4.9%
2015	84	2	2.4%
2016	69	3	4.4%
2017	67	0	0.0%
2018	61	2	3.3%
2019	61	1	1.6%
2020	3	0	0.0%
<b>Total:</b>	<b>720</b>	<b>36</b>	<b>5.0%</b>



**State of Georgia**  
**Inspection Station Information by Test Type - OBD**  
 Reporting Period: 01/01/2022 – 12/31/2022

<b>Station ID</b>	GA102687	<b>Name</b>	EXPRESS OIL CHANGE LLC
<b>Address</b>	3425 PEACHTREE INDUSTRIAL BLVD	<b>City</b>	DULUTH
<b>Zip</b>	30096	<b>County</b>	WINNETT
<b>Technician Count</b>	9		

Model Year	Total	Fail	% Failed
1998	4	1	25.0%
1999	9	0	0.0%
2000	10	0	0.0%
2001	20	7	35.0%
2002	14	2	14.3%
2003	25	7	28.0%
2004	26	7	26.9%
2005	42	6	14.3%
2006	23	4	17.4%
2007	52	10	19.2%
2008	37	4	10.8%
2009	37	4	10.8%
2010	45	1	2.2%
2011	58	5	8.6%
2012	66	4	6.1%
2013	88	3	3.4%
2014	88	4	4.6%
2015	107	4	3.7%
2016	125	5	4.0%
2017	109	2	1.8%
2018	120	4	3.3%
2019	132	4	3.0%
2020	9	0	0.0%
<b>Total:</b>	<b>1,246</b>	<b>88</b>	<b>7.1%</b>

<b>Station ID</b>	GA102688	<b>Name</b>	EXPRESS OIL CHANGE AND TIRE ENGINEERS
<b>Address</b>	895 MANSELL ROAD	<b>City</b>	ROSWELL
<b>Zip</b>	30076	<b>County</b>	FULTON
<b>Technician Count</b>	7		

Model Year	Total	Fail	% Failed
1999	2	0	0.0%
2001	4	2	50.0%
2002	2	1	50.0%
2003	10	2	20.0%
2004	7	1	14.3%
2005	5	2	40.0%
2006	4	0	0.0%
2007	6	1	16.7%
2008	12	1	8.3%
2009	10	0	0.0%
2010	6	0	0.0%
2011	5	0	0.0%
2012	15	2	13.3%
2013	14	1	7.1%
2014	17	1	5.9%
2015	26	2	7.7%
2016	20	3	15.0%
2017	27	3	11.1%
2018	23	0	0.0%
2019	26	4	15.4%
<b>Total:</b>	<b>241</b>	<b>26</b>	<b>10.8%</b>



**State of Georgia**  
**Inspection Station Information by Test Type - OBD**  
**Reporting Period: 01/01/2022 – 12/31/2022**

**Station ID** GA102689  
**Address** 11720 HAYNES BRIDGE ROAD  
**Zip** 30009  
**Technician Count** 9

**Name** EXPRESS OIL CHANGE, LLC  
**City** ALPHARETTA  
**County** FULTON

Model Year	Total	Fail	% Failed
1997	2	1	50.0%
1998	10	0	0.0%
1999	11	1	9.1%
2000	19	1	5.3%
2001	15	4	26.7%
2002	24	4	16.7%
2003	29	3	10.3%
2004	33	5	15.2%
2005	46	8	17.4%
2006	51	11	21.6%
2007	74	12	16.2%
2008	70	7	10.0%
2009	51	4	7.8%
2010	58	4	6.9%
2011	81	3	3.7%
2012	108	8	7.4%
2013	123	9	7.3%
2014	127	4	3.2%
2015	139	6	4.3%
2016	178	8	4.5%
2017	151	7	4.6%
2018	157	5	3.2%
2019	140	1	0.7%
2020	7	0	0.0%
<b>Total:</b>	<b>1,704</b>	<b>116</b>	<b>6.8%</b>

**Station ID** GA102690  
**Address** 830 NORTH MAIN STREET  
**Zip** 30009  
**Technician Count** 8

**Name** EXPRESS OIL CHANGE, LLC  
**City** ALPHARETTA  
**County** FULTON

Model Year	Total	Fail	% Failed
1997	5	1	20.0%
1998	11	0	0.0%
1999	22	4	18.2%
2000	31	3	9.7%
2001	50	9	18.0%
2002	57	10	17.5%
2003	60	4	6.7%
2004	84	9	10.7%
2005	97	18	18.6%
2006	108	13	12.0%
2007	117	9	7.7%
2008	176	17	9.7%
2009	114	8	7.0%
2010	157	14	8.9%
2011	191	14	7.3%
2012	247	7	2.8%
2013	346	19	5.5%
2014	331	13	3.9%
2015	423	15	3.6%
2016	421	11	2.6%
2017	381	15	3.9%
2018	345	9	2.6%
2019	350	7	2.0%
2020	11	0	0.0%
2021	1	0	0.0%
<b>Total:</b>	<b>4,136</b>	<b>229</b>	<b>5.5%</b>



**State of Georgia**  
**Inspection Station Information by Test Type - OBD**  
 Reporting Period: 01/01/2022 – 12/31/2022

**Station ID** GA102691  
**Address** 12470 CRABAPPLE ROAD  
**Zip** 30004  
**Technician Count** 4

**Name** EXPRESS OIL CHANGE, LLC  
**City** ALPHARETTA  
**County** FULTON

Model Year	Total	Fail	% Failed
1997	1	0	0.0%
1998	9	0	0.0%
1999	20	3	15.0%
2000	20	1	5.0%
2001	28	2	7.1%
2002	29	2	6.9%
2003	39	4	10.3%
2004	55	6	10.9%
2005	64	9	14.1%
2006	68	9	13.2%
2007	98	9	9.2%
2008	96	6	6.3%
2009	60	5	8.3%
2010	113	4	3.5%
2011	145	8	5.5%
2012	175	11	6.3%
2013	209	9	4.3%
2014	229	9	3.9%
2015	280	13	4.6%
2016	277	2	0.7%
2017	336	12	3.6%
2018	301	2	0.7%
2019	302	5	1.7%
2020	9	1	11.1%
<b>Total:</b>	<b>2,963</b>	<b>132</b>	<b>4.5%</b>

**Station ID** GA102692  
**Address** 4968 AUSTELL RD  
**Zip** 30106  
**Technician Count** 3

**Name** LINCOLN EMISSION LLC  
**City** AUSTELL  
**County** COBB

Model Year	Total	Fail	% Failed
1997	5	2	40.0%
1998	102	22	21.6%
1999	183	22	12.0%
2000	215	25	11.6%
2001	237	58	24.5%
2002	284	35	12.3%
2003	405	77	19.0%
2004	465	91	19.6%
2005	436	77	17.7%
2006	473	89	18.8%
2007	595	91	15.3%
2008	541	86	15.9%
2009	370	62	16.8%
2010	487	52	10.7%
2011	577	53	9.2%
2012	624	79	12.7%
2013	743	64	8.6%
2014	727	63	8.7%
2015	825	58	7.0%
2016	803	46	5.7%
2017	729	33	4.5%
2018	576	15	2.6%
2019	579	24	4.2%
2020	14	0	0.0%
2022	1	0	0.0%
<b>Total:</b>	<b>10,996</b>	<b>1,224</b>	<b>11.1%</b>



**State of Georgia**  
**Inspection Station Information by Test Type - OBD**  
 Reporting Period: 01/01/2022 – 12/31/2022

**Station ID** GA102693  
**Address** 4975 JIMMY CARTER BLVD 80031626316  
**Zip** 30093  
**Technician Count** 4

**Name** JIMMY CARTER EMISSIONS  
**City** NORCROSS  
**County** GWINNETT

Model Year	Total	Fail	% Failed
1997	1	0	0.0%
1998	65	10	15.4%
1999	103	31	30.1%
2000	169	53	31.4%
2001	187	73	39.0%
2002	195	68	34.9%
2003	204	60	29.4%
2004	296	93	31.4%
2005	301	84	27.9%
2006	343	108	31.5%
2007	434	102	23.5%
2008	409	110	26.9%
2009	240	32	13.3%
2010	337	62	18.4%
2011	416	66	15.9%
2012	368	50	13.6%
2013	417	50	12.0%
2014	413	36	8.7%
2015	410	42	10.2%
2016	407	27	6.6%
2017	371	29	7.8%
2018	354	17	4.8%
2019	321	11	3.4%
2020	16	0	0.0%
2021	2	0	0.0%
2022	1	0	0.0%
<b>Total:</b>	<b>6,780</b>	<b>1,214</b>	<b>17.9%</b>

**Station ID** GA102694  
**Address** 1422 PLEASANT HILL ROAD  
**Zip** 30044  
**Technician Count** 4

**Name** EXPRESS OIL CHANGE LLC  
**City** LAWRENCEVILLE  
**County** GWINNETT

Model Year	Total	Fail	% Failed
1997	2	1	50.0%
1998	2	0	0.0%
1999	4	1	25.0%
2000	4	1	25.0%
2001	12	3	25.0%
2002	5	1	20.0%
2003	6	1	16.7%
2004	11	4	36.4%
2005	22	10	45.5%
2006	20	5	25.0%
2007	11	1	9.1%
2008	13	2	15.4%
2009	14	1	7.1%
2010	33	8	24.2%
2011	22	1	4.6%
2012	20	1	5.0%
2013	31	4	12.9%
2014	29	3	10.3%
2015	50	6	12.0%
2016	33	4	12.1%
2017	37	3	8.1%
2018	33	0	0.0%
2019	37	2	5.4%
<b>Total:</b>	<b>451</b>	<b>63</b>	<b>14.0%</b>



**State of Georgia**  
**Inspection Station Information by Test Type - OBD**  
 Reporting Period: 01/01/2022 – 12/31/2022

**Station ID** GA102695  
**Address** 4920 COVINGTON HWY  
**Zip** 30035  
**Technician Count** 2

**Name** VINNY'S EMISSIONS  
**City** DECATUR  
**County** DEKALB

Model Year	Total	Fail	% Failed
1997	7	0	0.0%
1998	52	13	25.0%
1999	84	28	33.3%
2000	111	23	20.7%
2001	138	50	36.2%
2002	255	67	26.3%
2003	227	72	31.7%
2004	246	68	27.6%
2005	274	79	28.8%
2006	334	86	25.8%
2007	373	75	20.1%
2008	354	71	20.1%
2009	251	42	16.7%
2010	313	55	17.6%
2011	373	54	14.5%
2012	408	43	10.5%
2013	489	55	11.3%
2014	459	64	13.9%
2015	460	50	10.9%
2016	394	36	9.1%
2017	351	33	9.4%
2018	295	20	6.8%
2019	251	6	2.4%
2020	15	1	6.7%
2021	1	0	0.0%
<b>Total:</b>	<b>6,515</b>	<b>1,091</b>	<b>16.7%</b>

**Station ID** GA102697  
**Address** 650 RIVERSTONE PKWY  
**Zip** 30114  
**Technician Count** 7

**Name** GREASE MONKEY INTERNATIONAL LLC  
**City** CANTON  
**County** CHEROKEE

Model Year	Total	Fail	% Failed
1998	5	1	20.0%
1999	9	1	11.1%
2000	17	5	29.4%
2001	19	2	10.5%
2002	27	4	14.8%
2003	37	8	21.6%
2004	30	4	13.3%
2005	49	8	16.3%
2006	54	6	11.1%
2007	48	9	18.8%
2008	54	9	16.7%
2009	40	2	5.0%
2010	42	2	4.8%
2011	60	6	10.0%
2012	64	4	6.3%
2013	93	8	8.6%
2014	96	2	2.1%
2015	101	7	6.9%
2016	94	2	2.1%
2017	131	1	0.8%
2018	100	4	4.0%
2019	120	1	0.8%
2020	4	0	0.0%
<b>Total:</b>	<b>1,294</b>	<b>96</b>	<b>7.4%</b>



**State of Georgia**  
**Inspection Station Information by Test Type - OBD**  
**Reporting Period: 01/01/2022 – 12/31/2022**

<b>Station ID</b>	GA102698	<b>Name</b>	EXPRESS OIL CHANGE AND TIRE
<b>Address</b>	5811 ROSWELL ROAD	<b>City</b>	SANDY SPRINGS
<b>Zip</b>	30328	<b>County</b>	FULTON
<b>Technician Count</b>	2		

Model Year	Total	Fail	% Failed
1998	1	0	0.0%
1999	2	0	0.0%
2000	1	0	0.0%
2001	4	4	100.0%
2002	1	1	100.0%
2003	7	0	0.0%
2004	5	0	0.0%
2005	7	1	14.3%
2006	9	0	0.0%
2007	5	0	0.0%
2008	11	2	18.2%
2009	8	0	0.0%
2010	14	0	0.0%
2011	17	0	0.0%
2012	15	0	0.0%
2013	28	2	7.1%
2014	33	3	9.1%
2015	30	1	3.3%
2016	38	0	0.0%
2017	46	2	4.4%
2018	31	0	0.0%
2019	36	1	2.8%
<b>Total:</b>	<b>349</b>	<b>17</b>	<b>4.9%</b>

<b>Station ID</b>	GA102699	<b>Name</b>	EXPRESS OIL CHANGE LLC
<b>Address</b>	410 W. PIKE STREET	<b>City</b>	LAWRENCEVILLE
<b>Zip</b>	30046	<b>County</b>	WINNETT
<b>Technician Count</b>	3		

Model Year	Total	Fail	% Failed
1998	2	0	0.0%
1999	2	0	0.0%
2000	7	0	0.0%
2001	4	1	25.0%
2002	2	0	0.0%
2003	16	4	25.0%
2004	6	0	0.0%
2005	9	3	33.3%
2006	12	2	16.7%
2007	19	4	21.1%
2008	20	2	10.0%
2009	13	0	0.0%
2010	23	3	13.0%
2011	28	6	21.4%
2012	39	5	12.8%
2013	37	6	16.2%
2014	17	0	0.0%
2015	29	1	3.5%
2016	31	1	3.2%
2017	44	3	6.8%
2018	72	8	11.1%
2019	34	1	2.9%
2020	1	0	0.0%
<b>Total:</b>	<b>467</b>	<b>50</b>	<b>10.7%</b>





**State of Georgia**  
**Inspection Station Information by Test Type - OBD**  
**Reporting Period: 01/01/2022 – 12/31/2022**

**Station ID** GA102700  
**Address** 7498 DOUGLAS BLVD  
**Zip** 30135  
**Technician Count** 2

**Name** HOLMES MOTORS INC  
**City** DOUGLASVILLE  
**County** DOUGLAS

Model Year	Total	Fail	% Failed
2006	2	0	0.0%
2007	2	0	0.0%
2008	3	0	0.0%
2009	3	0	0.0%
2010	3	0	0.0%
2011	8	1	12.5%
2012	17	2	11.8%
2013	16	0	0.0%
2014	25	0	0.0%
2015	21	0	0.0%
2016	35	1	2.9%
2017	54	2	3.7%
2018	58	1	1.7%
2019	66	0	0.0%
<b>Total:</b>	<b>313</b>	<b>7</b>	<b>2.2%</b>

**Station ID** GA102702  
**Address** 5034 LAWRENCEVILLE HWY NW  
**Zip** 30047  
**Technician Count** 1

**Name** AUTOMAX ATLANTA  
**City** LILBURN  
**County** GWINNETT

Model Year	Total	Fail	% Failed
2003	1	0	0.0%
2004	1	0	0.0%
2005	3	0	0.0%
2006	2	0	0.0%
2007	3	0	0.0%
2008	4	0	0.0%
2009	6	0	0.0%
2010	4	0	0.0%
2011	10	0	0.0%
2012	12	1	8.3%
2013	18	1	5.6%
2014	30	0	0.0%
2015	75	4	5.3%
2016	64	2	3.1%
2017	79	4	5.1%
2018	57	1	1.8%
2019	41	1	2.4%
2020	4	0	0.0%
<b>Total:</b>	<b>414</b>	<b>14</b>	<b>31.6%</b>



**State of Georgia**  
**Inspection Station Information by Test Type - OBD**  
 Reporting Period: 01/01/2022 – 12/31/2022

**Station ID** GA102703  
**Address** 2920 SATELLITE BLVD  
**Zip** 30096  
**Technician Count** 3

**Name** SUBARU OF GWINNETT ATLANTA  
**City** DULUTH  
**County** GWINNETT

Model Year	Total	Fail	% Failed
1999	1	0	0.0%
2003	2	0	0.0%
2004	1	0	0.0%
2005	1	0	0.0%
2006	1	0	0.0%
2007	2	0	0.0%
2008	1	0	0.0%
2009	1	0	0.0%
2010	5	1	20.0%
2011	8	3	37.5%
2012	4	0	0.0%
2013	7	0	0.0%
2014	27	1	3.7%
2015	25	1	4.0%
2016	23	0	0.0%
2017	49	5	10.2%
2018	68	3	4.4%
2019	73	6	8.2%
2020	2	0	0.0%
<b>Total:</b>	<b>301</b>	<b>20</b>	<b>6.6%</b>

**Station ID** GA102705  
**Address** 5722 PEACHTREE INDUSTRIAL BLVD  
**Zip** 30341  
**Technician Count** 4

**Name** EXPRESS OIL CHANGE LLC  
**City** CHAMBLEE  
**County** DEKALB

Model Year	Total	Fail	% Failed
1999	1	0	0.0%
2000	1	0	0.0%
2001	2	0	0.0%
2002	1	0	0.0%
2004	2	0	0.0%
2005	5	1	20.0%
2006	9	1	11.1%
2007	9	1	11.1%
2008	11	0	0.0%
2009	5	1	20.0%
2010	6	0	0.0%
2011	6	0	0.0%
2012	10	0	0.0%
2013	13	0	0.0%
2014	12	2	16.7%
2015	15	1	6.7%
2016	22	1	4.6%
2017	22	0	0.0%
2018	17	1	5.9%
2019	18	0	0.0%
2020	3	1	33.3%
<b>Total:</b>	<b>190</b>	<b>10</b>	<b>5.3%</b>



**State of Georgia**  
**Inspection Station Information by Test Type - OBD**  
 Reporting Period: 01/01/2022 – 12/31/2022

**Station ID** GA102706  
**Address** 2755 SANDY PLAINS RD  
**Zip** 30066  
**Technician Count** 8

**Name** GREASE MONKEY #1020  
**City** MARIETTA  
**County** COBB

Model Year	Total	Fail	% Failed
1997	2	0	0.0%
1998	9	1	11.1%
1999	16	1	6.3%
2000	11	1	9.1%
2001	13	2	15.4%
2002	21	4	19.1%
2003	27	4	14.8%
2004	43	8	18.6%
2005	39	4	10.3%
2006	42	4	9.5%
2007	49	3	6.1%
2008	55	9	16.4%
2009	45	2	4.4%
2010	64	3	4.7%
2011	53	6	11.3%
2012	86	5	5.8%
2013	103	2	1.9%
2014	104	6	5.8%
2015	127	4	3.2%
2016	116	3	2.6%
2017	114	4	3.5%
2018	101	2	2.0%
2019	103	2	1.9%
2020	9	0	0.0%
<b>Total:</b>	<b>1,352</b>	<b>80</b>	<b>5.9%</b>

**Station ID** GA102707  
**Address** 4630 MEMORIAL DRIVE  
**Zip** 30032  
**Technician Count** 10

**Name** DOUBLE A EMISSIONS  
**City** DECATUR  
**County** DEKALB

Model Year	Total	Fail	% Failed
1998	8	3	37.5%
1999	9	1	11.1%
2000	13	4	30.8%
2001	16	4	25.0%
2002	23	5	21.7%
2003	29	6	20.7%
2004	31	11	35.5%
2005	38	11	29.0%
2006	42	10	23.8%
2007	51	12	23.5%
2008	47	11	23.4%
2009	36	8	22.2%
2010	47	6	12.8%
2011	54	9	16.7%
2012	76	14	18.4%
2013	66	12	18.2%
2014	75	5	6.7%
2015	75	3	4.0%
2016	71	6	8.5%
2017	70	1	1.4%
2018	44	2	4.6%
2019	44	1	2.3%
2020	5	0	0.0%
<b>Total:</b>	<b>970</b>	<b>145</b>	<b>14.9%</b>



**State of Georgia**  
**Inspection Station Information by Test Type - OBD**  
 Reporting Period: 01/01/2022 – 12/31/2022

**Station ID** GA102708  
**Address** 2525 ROSWELL RD  
**Zip** 30062  
**Technician Count** 7

**Name** GREASE MONKEY #1011  
**City** MARIETTA  
**County** COBB

Model Year	Total	Fail	% Failed
1998	5	0	0.0%
1999	11	1	9.1%
2000	9	3	33.3%
2001	11	1	9.1%
2002	9	1	11.1%
2003	8	0	0.0%
2004	22	4	18.2%
2005	19	3	15.8%
2006	22	3	13.6%
2007	15	2	13.3%
2008	20	1	5.0%
2009	31	3	9.7%
2010	29	2	6.9%
2011	45	3	6.7%
2012	42	1	2.4%
2013	48	4	8.3%
2014	59	2	3.4%
2015	85	3	3.5%
2016	68	4	5.9%
2017	78	4	5.1%
2018	67	2	3.0%
2019	72	2	2.8%
2020	11	0	0.0%
<b>Total:</b>	<b>786</b>	<b>49</b>	<b>6.2%</b>

**Station ID** GA102709  
**Address** 5675 JIMMY CARTER BLVD  
**Zip** 30071  
**Technician Count** 8

**Name** CLEAN GREEN USA LLC  
**City** NORCROSS  
**County** GWINNETT

Model Year	Total	Fail	% Failed
1998	32	10	31.3%
1999	39	8	20.5%
2000	47	12	25.5%
2001	45	13	28.9%
2002	60	14	23.3%
2003	76	16	21.1%
2004	85	26	30.6%
2005	102	28	27.5%
2006	135	25	18.5%
2007	135	20	14.8%
2008	144	23	16.0%
2009	94	14	14.9%
2010	120	19	15.8%
2011	119	20	16.8%
2012	158	24	15.2%
2013	163	16	9.8%
2014	165	18	10.9%
2015	175	14	8.0%
2016	167	11	6.6%
2017	187	11	5.9%
2018	174	6	3.5%
2019	198	6	3.0%
2020	12	0	0.0%
2021	1	0	0.0%
<b>Total:</b>	<b>2,633</b>	<b>354</b>	<b>13.4%</b>



**State of Georgia**  
**Inspection Station Information by Test Type - OBD**  
 Reporting Period: 01/01/2022 – 12/31/2022

<b>Station ID</b>	GA102710	<b>Name</b>	J&J EMISSIONS
<b>Address</b>	11945 VETERANS MEMORIAL HWY	<b>City</b>	DOUGLASVILLE
<b>Zip</b>	30134	<b>County</b>	DOUGLAS
<b>Technician Count</b>	1		

Model Year	Total	Fail	% Failed
1997	1	1	100.0%
1998	7	1	14.3%
1999	14	3	21.4%
2000	20	1	5.0%
2001	16	4	25.0%
2002	15	4	26.7%
2003	27	8	29.6%
2004	31	10	32.3%
2005	20	4	20.0%
2006	44	8	18.2%
2007	46	11	23.9%
2008	34	8	23.5%
2009	20	0	0.0%
2010	34	5	14.7%
2011	47	6	12.8%
2012	31	1	3.2%
2013	47	3	6.4%
2014	42	6	14.3%
2015	46	11	23.9%
2016	28	5	17.9%
2017	41	2	4.9%
2018	41	4	9.8%
2019	37	4	10.8%
<b>Total:</b>	<b>689</b>	<b>110</b>	<b>16.0%</b>

<b>Station ID</b>	GA102711	<b>Name</b>	MALCOLM CUNNINGHAM CHEVROLET
<b>Address</b>	2175 MANSELL RD	<b>City</b>	ALPHARETTA
<b>Zip</b>	30009	<b>County</b>	FULTON
<b>Technician Count</b>	3		

Model Year	Total	Fail	% Failed
2001	3	2	66.7%
2002	2	0	0.0%
2003	2	1	50.0%
2004	2	1	50.0%
2006	1	0	0.0%
2007	4	1	25.0%
2008	2	0	0.0%
2009	3	1	33.3%
2010	4	0	0.0%
2011	5	0	0.0%
2012	7	1	14.3%
2013	3	0	0.0%
2014	9	1	11.1%
2015	7	1	14.3%
2016	11	1	9.1%
2017	39	5	12.8%
2018	37	5	13.5%
2019	66	7	10.6%
2020	3	0	0.0%
<b>Total:</b>	<b>210</b>	<b>27</b>	<b>12.9%</b>



**State of Georgia**  
**Inspection Station Information by Test Type - OBD**  
 Reporting Period: 01/01/2022 – 12/31/2022

**Station ID** GA102712  
**Address** 1775 PANOLA RD  
**Zip** 30294  
**Technician Count** 4

**Name** GREASE MONKEY  
**City** ELLENWOOD  
**County** HENRY

Model Year	Total	Fail	% Failed
1997	1	0	0.0%
1998	5	0	0.0%
1999	2	0	0.0%
2000	14	3	21.4%
2001	6	2	33.3%
2002	10	3	30.0%
2003	16	3	18.8%
2004	13	2	15.4%
2005	32	3	9.4%
2006	28	3	10.7%
2007	39	7	18.0%
2008	34	3	8.8%
2009	18	0	0.0%
2010	27	2	7.4%
2011	33	5	15.2%
2012	51	2	3.9%
2013	55	6	10.9%
2014	58	6	10.3%
2015	53	2	3.8%
2016	64	3	4.7%
2017	33	0	0.0%
2018	52	2	3.9%
2019	68	1	1.5%
2020	1	0	0.0%
<b>Total:</b>	<b>713</b>	<b>58</b>	<b>8.1%</b>

**Station ID** GA102713  
**Address** 2911 PANOLA RD  
**Zip** 30038  
**Technician Count** 15

**Name** FASTLANE EMISSIONS 4 LLC  
**City** STONECREST  
**County** DEKALB

Model Year	Total	Fail	% Failed
1997	7	5	71.4%
1998	35	11	31.4%
1999	74	26	35.1%
2000	72	27	37.5%
2001	88	37	42.1%
2002	96	24	25.0%
2003	115	28	24.4%
2004	159	46	28.9%
2005	164	46	28.1%
2006	214	56	26.2%
2007	228	36	15.8%
2008	203	51	25.1%
2009	140	28	20.0%
2010	202	34	16.8%
2011	229	48	21.0%
2012	271	51	18.8%
2013	295	36	12.2%
2014	306	50	16.3%
2015	343	51	14.9%
2016	381	38	10.0%
2017	347	41	11.8%
2018	298	25	8.4%
2019	249	16	6.4%
2020	17	0	0.0%
2021	2	0	0.0%
<b>Total:</b>	<b>4,535</b>	<b>811</b>	<b>17.9%</b>



**State of Georgia**  
**Inspection Station Information by Test Type - OBD**  
 Reporting Period: 01/01/2022 – 12/31/2022

**Station ID** GA102714  
**Address** 6937 JONESBORO RD  
**Zip** 30260  
**Technician Count** 8

**Name** GABE CAR EMISSION LLC  
**City** MORROW  
**County** CLAYTON

Model Year	Total	Fail	% Failed
1997	1	1	100.0%
1998	26	8	30.8%
1999	30	6	20.0%
2000	49	10	20.4%
2001	55	13	23.6%
2002	56	9	16.1%
2003	77	18	23.4%
2004	79	23	29.1%
2005	86	22	25.6%
2006	110	22	20.0%
2007	146	27	18.5%
2008	121	27	22.3%
2009	93	11	11.8%
2010	114	23	20.2%
2011	137	23	16.8%
2012	207	35	16.9%
2013	184	22	12.0%
2014	237	42	17.7%
2015	261	38	14.6%
2016	239	28	11.7%
2017	281	38	13.5%
2018	280	24	8.6%
2019	347	51	14.7%
2020	35	1	2.9%
<b>Total:</b>	<b>3,251</b>	<b>522</b>	<b>16.1%</b>

**Station ID** GA102715  
**Address** 461 STANLEY K TANGER BLVD  
**Zip** 30248  
**Technician Count** 4

**Name** GREASE MONKEY #8047  
**City** LOCUST GROVE  
**County** HENRY

Model Year	Total	Fail	% Failed
1997	1	0	0.0%
1998	16	2	12.5%
1999	15	1	6.7%
2000	21	3	14.3%
2001	40	13	32.5%
2002	39	6	15.4%
2003	50	8	16.0%
2004	65	13	20.0%
2005	68	13	19.1%
2006	84	15	17.9%
2007	102	18	17.7%
2008	71	10	14.1%
2009	63	10	15.9%
2010	73	8	11.0%
2011	90	13	14.4%
2012	119	7	5.9%
2013	151	20	13.3%
2014	149	11	7.4%
2015	153	7	4.6%
2016	166	14	8.4%
2017	172	9	5.2%
2018	160	6	3.8%
2019	159	4	2.5%
2020	1	0	0.0%
<b>Total:</b>	<b>2,028</b>	<b>211</b>	<b>10.4%</b>



**State of Georgia**  
**Inspection Station Information by Test Type - OBD**  
**Reporting Period: 01/01/2022 – 12/31/2022**

**Station ID** GA102716  
**Address** 5528 CHAMBLEE DUNWOODY RD  
**Zip** 30338  
**Technician Count** 5

**Name** GREASE MONKEY INTERNATIONAL LLC  
**City** DUNWOODY  
**County** DEKALB

Model Year	Total	Fail	% Failed
1998	3	1	33.3%
2000	2	0	0.0%
2001	6	2	33.3%
2002	6	2	33.3%
2003	11	3	27.3%
2004	11	3	27.3%
2005	6	1	16.7%
2006	13	1	7.7%
2007	18	1	5.6%
2008	13	1	7.7%
2009	10	0	0.0%
2010	19	0	0.0%
2011	23	2	8.7%
2012	33	0	0.0%
2013	50	7	14.0%
2014	41	1	2.4%
2015	49	1	2.0%
2016	49	0	0.0%
2017	50	2	4.0%
2018	50	4	8.0%
2019	55	0	0.0%
2020	6	0	0.0%
2021	1	0	0.0%
<b>Total:</b>	<b>525</b>	<b>32</b>	<b>6.1%</b>

**Station ID** GA102717  
**Address** 42 HIGHWAY 81 W  
**Zip** 30253  
**Technician Count** 5

**Name** GREASE MONKEY #1070  
**City** MCDONOUGH  
**County** HENRY

Model Year	Total	Fail	% Failed
1998	5	1	20.0%
1999	2	0	0.0%
2000	3	0	0.0%
2001	5	1	20.0%
2002	4	0	0.0%
2003	6	1	16.7%
2004	12	2	16.7%
2005	13	2	15.4%
2006	6	2	33.3%
2007	10	5	50.0%
2008	11	1	9.1%
2009	6	1	16.7%
2010	8	1	12.5%
2011	14	1	7.1%
2012	21	2	9.5%
2013	22	1	4.6%
2014	23	3	13.0%
2015	31	2	6.5%
2016	21	2	9.5%
2017	32	0	0.0%
2018	31	2	6.5%
2019	35	2	5.7%
2020	7	0	0.0%
<b>Total:</b>	<b>328</b>	<b>32</b>	<b>9.8%</b>





**State of Georgia**  
**Inspection Station Information by Test Type - OBD**  
 Reporting Period: 01/01/2022 – 12/31/2022

**Station ID** GA102718  
**Address** 850 OAK RD  
**Zip** 30044  
**Technician Count** 5

**Name** GREASE MONKEY #1043  
**City** LAWRENCEVILLE  
**County** GWINNETT

Model Year	Total	Fail	% Failed
1998	5	1	20.0%
1999	6	0	0.0%
2000	26	1	3.9%
2001	20	5	25.0%
2002	18	4	22.2%
2003	16	3	18.8%
2004	17	2	11.8%
2005	28	2	7.1%
2006	23	3	13.0%
2007	43	7	16.3%
2008	43	5	11.6%
2009	24	2	8.3%
2010	29	0	0.0%
2011	35	1	2.9%
2012	55	4	7.3%
2013	71	7	9.9%
2014	91	5	5.5%
2015	68	3	4.4%
2016	92	3	3.3%
2017	80	3	3.8%
2018	65	3	4.6%
2019	76	3	4.0%
2020	4	0	0.0%
<b>Total:</b>	<b>935</b>	<b>67</b>	<b>7.2%</b>

**Station ID** GA102719  
**Address** 401 E. HANCOCK ST  
**Zip** 31061  
**Technician Count** 2

**Name** NORRIS WHEEL AND BRAKE  
**City** MILLEDGEVILLE  
**County** BALDWIN

Model Year	Total	Fail	% Failed
1998	2	0	0.0%
1999	1	0	0.0%
2001	3	0	0.0%
2002	2	1	50.0%
2003	6	1	16.7%
2004	8	2	25.0%
2005	6	0	0.0%
2006	14	2	14.3%
2007	10	2	20.0%
2008	20	4	20.0%
2009	12	1	8.3%
2010	17	1	5.9%
2011	24	1	4.2%
2012	20	1	5.0%
2013	33	1	3.0%
2014	37	3	8.1%
2015	37	1	2.7%
2016	49	6	12.2%
2017	36	1	2.8%
2018	23	0	0.0%
2019	34	1	2.9%
<b>Total:</b>	<b>394</b>	<b>29</b>	<b>7.4%</b>



**State of Georgia**  
**Inspection Station Information by Test Type - OBD**  
 Reporting Period: 01/01/2022 – 12/31/2022

<b>Station ID</b>	GA102720	<b>Name</b>	IN-N-OUT EMISSION TEST LLC
<b>Address</b>	5261 LAWRENCEVILLE HIGHWAY NW	<b>City</b>	LILBURN
<b>Zip</b>	30047	<b>County</b>	GWINNETT
<b>Technician Count</b>	1		

Model Year	Total	Fail	% Failed
1998	51	9	17.7%
1999	58	8	13.8%
2000	81	15	18.5%
2001	89	24	27.0%
2002	99	17	17.2%
2003	137	24	17.5%
2004	169	33	19.5%
2005	184	45	24.5%
2006	179	28	15.6%
2007	251	52	20.7%
2008	221	34	15.4%
2009	162	16	9.9%
2010	184	19	10.3%
2011	205	25	12.2%
2012	221	24	10.9%
2013	283	19	6.7%
2014	314	28	8.9%
2015	327	23	7.0%
2016	282	12	4.3%
2017	336	17	5.1%
2018	316	10	3.2%
2019	325	6	1.9%
2020	13	1	7.7%
<b>Total:</b>	<b>4,487</b>	<b>489</b>	<b>10.9%</b>

<b>Station ID</b>	GA102721	<b>Name</b>	GREASE MONKEY #1037
<b>Address</b>	3000 CENTERVILLE HWY	<b>City</b>	SNELLVILLE
<b>Zip</b>	30078	<b>County</b>	GWINNETT
<b>Technician Count</b>	4		

Model Year	Total	Fail	% Failed
1997	3	2	66.7%
1998	16	4	25.0%
1999	7	1	14.3%
2000	11	3	27.3%
2001	25	7	28.0%
2002	28	9	32.1%
2003	39	16	41.0%
2004	35	10	28.6%
2005	58	14	24.1%
2006	56	8	14.3%
2007	57	18	31.6%
2008	75	17	22.7%
2009	45	4	8.9%
2010	47	4	8.5%
2011	85	9	10.6%
2012	82	15	18.3%
2013	90	7	7.8%
2014	95	12	12.6%
2015	97	9	9.3%
2016	115	7	6.1%
2017	97	7	7.2%
2018	101	7	6.9%
2019	85	1	1.2%
2020	12	0	0.0%
<b>Total:</b>	<b>1,361</b>	<b>191</b>	<b>14.0%</b>



**State of Georgia**  
**Inspection Station Information by Test Type - OBD**  
 Reporting Period: 01/01/2022 – 12/31/2022

**Station ID** GA102722  
**Address** 195 TOWNE LAKE PKWY  
**Zip** 30188  
**Technician Count** 3

**Name** JAMBO MEGA DETAIL  
**City** WOODSTOCK  
**County** CHEROKEE

Model Year	Total	Fail	% Failed
1997	2	0	0.0%
1998	53	7	13.2%
1999	56	9	16.1%
2000	104	21	20.2%
2001	96	24	25.0%
2002	131	38	29.0%
2003	144	37	25.7%
2004	220	52	23.6%
2005	242	52	21.5%
2006	238	34	14.3%
2007	286	37	12.9%
2008	302	42	13.9%
2009	198	33	16.7%
2010	360	42	11.7%
2011	490	47	9.6%
2012	520	43	8.3%
2013	694	48	6.9%
2014	785	61	7.8%
2015	889	66	7.4%
2016	873	62	7.1%
2017	1016	75	7.4%
2018	930	38	4.1%
2019	902	42	4.7%
2020	12	0	0.0%
<b>Total:</b>	<b>9,543</b>	<b>910</b>	<b>9.5%</b>

**Station ID** GA102723  
**Address** 1740 INDIAN TRAIL LILBURN RD  
**Zip** 30093  
**Technician Count** 4

**Name** GREASE MONKEY #1028  
**City** NORCROSS  
**County** GWINNETT

Model Year	Total	Fail	% Failed
1998	1	1	100.0%
1999	2	0	0.0%
2000	1	0	0.0%
2001	7	1	14.3%
2002	6	0	0.0%
2003	6	2	33.3%
2004	10	3	30.0%
2005	5	0	0.0%
2006	17	4	23.5%
2007	11	1	9.1%
2008	17	4	23.5%
2009	10	1	10.0%
2010	23	3	13.0%
2011	19	2	10.5%
2012	24	5	20.8%
2013	41	5	12.2%
2014	28	4	14.3%
2015	35	1	2.9%
2016	43	4	9.3%
2017	32	1	3.1%
2018	32	1	3.1%
2019	47	2	4.3%
2020	2	0	0.0%
<b>Total:</b>	<b>419</b>	<b>45</b>	<b>10.7%</b>



**State of Georgia**  
**Inspection Station Information by Test Type - OBD**  
 Reporting Period: 01/01/2022 – 12/31/2022

<b>Station ID</b>	GA102724	<b>Name</b>	PARS CAR SALES
<b>Address</b>	3373 SATELLITE BLVD	<b>City</b>	DULUTH
<b>Zip</b>	30096	<b>County</b>	WINNETT
<b>Technician Count</b>	1		

Model Year	Total	Fail	% Failed
2004	1	0	0.0%
2013	1	0	0.0%
<b>Total:</b>	<b>2</b>	<b>0</b>	<b>0.0%</b>

<b>Station ID</b>	GA102725	<b>Name</b>	EXPRESS OIL CHANGE
<b>Address</b>	1760 HOWELL MILL ROAD	<b>City</b>	ATLANTA
<b>Zip</b>	30318	<b>County</b>	FULTON
<b>Technician Count</b>	4		

Model Year	Total	Fail	% Failed
1998	3	1	33.3%
1999	4	1	25.0%
2000	5	0	0.0%
2001	4	0	0.0%
2002	9	1	11.1%
2003	9	1	11.1%
2004	11	0	0.0%
2005	19	1	5.3%
2006	23	2	8.7%
2007	17	1	5.9%
2008	17	1	5.9%
2009	19	1	5.3%
2010	21	4	19.1%
2011	30	1	3.3%
2012	32	6	18.8%
2013	33	1	3.0%
2014	37	0	0.0%
2015	44	3	6.8%
2016	49	0	0.0%
2017	48	2	4.2%
2018	39	0	0.0%
2019	43	2	4.7%
<b>Total:</b>	<b>516</b>	<b>29</b>	<b>5.6%</b>



**State of Georgia**  
**Inspection Station Information by Test Type - OBD**  
 Reporting Period: 01/01/2022 – 12/31/2022

**Station ID** GA102726  
**Address** 1014 WHITLOCK AVE NW  
**Zip** 30064  
**Technician Count** 8

**Name** GREASE MONKEY #1046  
**City** MARIETTA  
**County** COBB

Model Year	Total	Fail	% Failed
1997	1	0	0.0%
1998	12	3	25.0%
1999	12	1	8.3%
2000	23	1	4.4%
2001	21	3	14.3%
2002	35	6	17.1%
2003	34	8	23.5%
2004	32	5	15.6%
2005	53	12	22.6%
2006	81	8	9.9%
2007	101	8	7.9%
2008	90	9	10.0%
2009	65	7	10.8%
2010	88	13	14.8%
2011	84	6	7.1%
2012	149	7	4.7%
2013	161	9	5.6%
2014	198	22	11.1%
2015	213	10	4.7%
2016	229	8	3.5%
2017	218	11	5.1%
2018	178	2	1.1%
2019	206	1	0.5%
2020	20	0	0.0%
<b>Total:</b>	<b>2,304</b>	<b>160</b>	<b>6.9%</b>

**Station ID** GA102728  
**Address** 3105 PEACHTREE INDUSTRIAL BLVD  
**Zip** 30097  
**Technician Count** 3

**Name** DULUTH CAR WASH LLC  
**City** DULUTH  
**County** GWINNETT

Model Year	Total	Fail	% Failed
1997	1	0	0.0%
1998	3	0	0.0%
1999	4	1	25.0%
2000	4	0	0.0%
2001	6	1	16.7%
2002	10	0	0.0%
2003	21	9	42.9%
2004	17	4	23.5%
2005	23	6	26.1%
2006	20	2	10.0%
2007	35	10	28.6%
2008	36	5	13.9%
2009	24	4	16.7%
2010	45	5	11.1%
2011	37	4	10.8%
2012	66	6	9.1%
2013	107	8	7.5%
2014	117	7	6.0%
2015	139	7	5.0%
2016	148	9	6.1%
2017	103	8	7.8%
2018	100	2	2.0%
2019	93	3	3.2%
2020	8	0	0.0%
<b>Total:</b>	<b>1,167</b>	<b>101</b>	<b>8.7%</b>



**State of Georgia**  
**Inspection Station Information by Test Type - OBD**  
 Reporting Period: 01/01/2022 – 12/31/2022

**Station ID** GA102730  
**Address** 524 ATLANTA RD  
**Zip** 30040  
**Technician Count** 6

**Name** GREASE MONKEY #1041  
**City** CUMMING  
**County** FORSYTH

Model Year	Total	Fail	% Failed
1998	2	0	0.0%
1999	4	0	0.0%
2000	7	3	42.9%
2001	5	0	0.0%
2002	8	2	25.0%
2003	10	1	10.0%
2004	7	1	14.3%
2005	8	1	12.5%
2006	11	1	9.1%
2007	12	0	0.0%
2008	18	3	16.7%
2009	12	2	16.7%
2010	10	0	0.0%
2011	14	0	0.0%
2012	23	2	8.7%
2013	29	2	6.9%
2014	30	3	10.0%
2015	36	2	5.6%
2016	37	1	2.7%
2017	30	0	0.0%
2018	32	3	9.4%
2019	31	2	6.5%
2020	3	0	0.0%
<b>Total:</b>	<b>379</b>	<b>29</b>	<b>7.7%</b>

**Station ID** GA102732  
**Address** 910 HERRINGTON RD  
**Zip** 30044  
**Technician Count** 3

**Name** GREASE MONKEY #1026  
**City** LAWRENCEVILLE  
**County** GWINNETT

Model Year	Total	Fail	% Failed
1999	4	2	50.0%
2000	3	1	33.3%
2001	2	1	50.0%
2002	2	1	50.0%
2003	1	0	0.0%
2004	4	0	0.0%
2005	3	2	66.7%
2006	2	1	50.0%
2007	7	0	0.0%
2008	5	0	0.0%
2009	2	1	50.0%
2010	7	2	28.6%
2011	4	0	0.0%
2012	2	0	0.0%
2013	6	0	0.0%
2014	4	0	0.0%
2015	8	0	0.0%
2016	5	0	0.0%
2017	6	0	0.0%
2018	6	1	16.7%
2019	9	0	0.0%
<b>Total:</b>	<b>92</b>	<b>12</b>	<b>13.0%</b>



**State of Georgia**  
**Inspection Station Information by Test Type - OBD**  
 Reporting Period: 01/01/2022 – 12/31/2022

**Station ID** GA102733  
**Address** 5279 STONE MOUNTAIN HWY  
**Zip** 30087  
**Technician Count** 1

**Name** SPEEDEE #1072  
**City** STONE MOUNTAIN  
**County** GWINNETT

Model Year	Total	Fail	% Failed
2002	1	0	0.0%
2006	2	1	50.0%
2008	2	0	0.0%
2010	2	1	50.0%
2012	3	0	0.0%
2013	1	0	0.0%
2014	2	0	0.0%
2015	3	1	33.3%
2016	2	0	0.0%
2017	3	0	0.0%
2018	1	0	0.0%
2019	3	0	0.0%
<b>Total:</b>	<b>25</b>	<b>3</b>	<b>12.0%</b>

**Station ID** GA102734  
**Address** 3730 CAMPBELLTON RD  
**Zip** 30331  
**Technician Count** 3

**Name** ROCKING ROY ENTERPRISES LLC  
**City** ATLANTA  
**County** FULTON

Model Year	Total	Fail	% Failed
1998	39	10	25.6%
1999	46	12	26.1%
2000	71	22	31.0%
2001	79	26	32.9%
2002	109	30	27.5%
2003	112	23	20.5%
2004	154	40	26.0%
2005	164	44	26.8%
2006	191	45	23.6%
2007	236	48	20.3%
2008	252	51	20.2%
2009	135	19	14.1%
2010	207	41	19.8%
2011	244	38	15.6%
2012	309	44	14.2%
2013	364	55	15.1%
2014	336	48	14.3%
2015	416	52	12.5%
2016	387	33	8.5%
2017	395	29	7.3%
2018	340	21	6.2%
2019	318	10	3.1%
2020	10	0	0.0%
<b>Total:</b>	<b>4,914</b>	<b>741</b>	<b>15.1%</b>



**State of Georgia**  
**Inspection Station Information by Test Type - OBD**  
 Reporting Period: 01/01/2022 – 12/31/2022

**Station ID** GA102735  
**Address** 12176 HWY 92  
**Zip** 30188  
**Technician Count** 5

**Name** WOODSTOCK EXPRESS CAR WASH  
**City** WOODSTOCK  
**County** CHEROKEE

Model Year	Total	Fail	% Failed
1998	7	0	0.0%
1999	17	1	5.9%
2000	25	4	16.0%
2001	31	7	22.6%
2002	46	7	15.2%
2003	69	8	11.6%
2004	59	10	17.0%
2005	83	10	12.1%
2006	98	9	9.2%
2007	125	15	12.0%
2008	127	10	7.9%
2009	93	13	14.0%
2010	146	11	7.5%
2011	171	12	7.0%
2012	190	6	3.2%
2013	267	11	4.1%
2014	304	15	4.9%
2015	322	22	6.8%
2016	286	10	3.5%
2017	337	11	3.3%
2018	285	2	0.7%
2019	250	3	1.2%
2020	7	0	0.0%
<b>Total:</b>	<b>3,345</b>	<b>197</b>	<b>5.9%</b>

**Station ID** GA102736  
**Address** 4665 LOWER ROSWELL RD  
**Zip** 30068  
**Technician Count** 13

**Name** BERHAN EMISSION AT EAST COBB  
**City** MARIETTA  
**County** COBB

Model Year	Total	Fail	% Failed
1997	2	0	0.0%
1998	48	5	10.4%
1999	64	7	10.9%
2000	96	12	12.5%
2001	90	18	20.0%
2002	133	26	19.6%
2003	155	15	9.7%
2004	212	21	9.9%
2005	229	26	11.4%
2006	295	33	11.2%
2007	339	34	10.0%
2008	325	21	6.5%
2009	235	17	7.2%
2010	379	34	9.0%
2011	491	40	8.2%
2012	574	38	6.6%
2013	786	28	3.6%
2014	790	26	3.3%
2015	1,016	41	4.0%
2016	1,018	28	2.8%
2017	1,075	27	2.5%
2018	1,044	23	2.2%
2019	1,125	20	1.8%
2020	73	0	0.0%
2022	1	0	0.0%
<b>Total:</b>	<b>10,595</b>	<b>540</b>	<b>5.1%</b>





**State of Georgia**  
**Inspection Station Information by Test Type - OBD**  
 Reporting Period: 01/01/2022 – 12/31/2022

**Station ID** GA102737  
**Address** 598 POWDER SPRINGS ST  
**Zip** 30064  
**Technician Count** 1

**Name** C- LINKS AUTO SALES  
**City** MARIETTA  
**County** COBB

Model Year	Total	Fail	% Failed
2001	2	2	100.0%
2007	1	0	0.0%
2008	7	2	28.6%
2010	3	0	0.0%
2011	2	1	50.0%
2012	3	0	0.0%
2013	2	0	0.0%
2014	1	0	0.0%
2016	3	0	0.0%
2018	2	0	0.0%
<b>Total:</b>	<b>26</b>	<b>5</b>	<b>19.2%</b>

**Station ID** GA102738  
**Address** 3654 CLAIRMONT RD  
**Zip** 30341  
**Technician Count** 13

**Name** ALL SEASON EMISSION  
**City** ATLANTA  
**County** DEKALB

Model Year	Total	Fail	% Failed
1997	1	0	0.0%
1998	15	3	20.0%
1999	17	6	35.3%
2000	25	4	16.0%
2001	37	12	32.4%
2002	30	6	20.0%
2003	44	17	38.6%
2004	49	12	24.5%
2005	76	18	23.7%
2006	68	14	20.6%
2007	83	12	14.5%
2008	98	13	13.3%
2009	129	23	17.8%
2010	99	17	17.2%
2011	104	11	10.6%
2012	129	10	7.8%
2013	235	21	8.9%
2014	213	12	5.6%
2015	299	27	9.0%
2016	260	11	4.2%
2017	258	7	2.7%
2018	307	9	2.9%
2019	351	9	2.6%
2020	21	0	0.0%
<b>Total:</b>	<b>2,948</b>	<b>274</b>	<b>9.3%</b>



**State of Georgia**  
**Inspection Station Information by Test Type - OBD**  
 Reporting Period: 01/01/2022 – 12/31/2022

**Station ID** GA102739  
**Address** 334 COBB PARKWAY SOUTH  
**Zip** 30060  
**Technician Count** 7

**Name** RITE PRICE AUTO REPAIR  
**City** MARIETTA  
**County** COBB

Model Year	Total	Fail	% Failed
1997	1	0	0.0%
1998	68	15	22.1%
1999	86	16	18.6%
2000	117	18	15.4%
2001	175	29	16.6%
2002	206	32	15.5%
2003	240	43	17.9%
2004	329	46	14.0%
2005	355	49	13.8%
2006	430	63	14.7%
2007	512	62	12.1%
2008	503	65	12.9%
2009	388	31	8.0%
2010	495	42	8.5%
2011	598	48	8.0%
2012	761	63	8.3%
2013	915	61	6.7%
2014	877	52	5.9%
2015	1,105	68	6.2%
2016	999	46	4.6%
2017	963	43	4.5%
2018	879	24	2.7%
2019	932	35	3.8%
2020	38	1	2.6%
2021	1	0	0.0%
2022	2	0	0.0%
<b>Total:</b>	<b>11,975</b>	<b>952</b>	<b>7.9%</b>

**Station ID** GA102740  
**Address** 3316 SNAPPFINGER RD SUITE K  
**Zip** 30038  
**Technician Count** 7

**Name** QUICK & SERVE EMISSION LLC  
**City** STONECREST  
**County** DEKALB

Model Year	Total	Fail	% Failed
1998	5	1	20.0%
1999	7	2	28.6%
2000	10	6	60.0%
2001	11	3	27.3%
2002	16	8	50.0%
2003	23	5	21.7%
2004	29	7	24.1%
2005	29	9	31.0%
2006	38	13	34.2%
2007	54	16	29.6%
2008	36	10	27.8%
2009	23	6	26.1%
2010	26	4	15.4%
2011	39	10	25.6%
2012	58	8	13.8%
2013	74	4	5.4%
2014	52	7	13.5%
2015	59	3	5.1%
2016	53	2	3.8%
2017	56	3	5.4%
2018	47	3	6.4%
2019	49	1	2.0%
2020	6	1	16.7%
<b>Total:</b>	<b>800</b>	<b>132</b>	<b>16.5%</b>



**State of Georgia**  
**Inspection Station Information by Test Type - OBD**  
 Reporting Period: 01/01/2022 – 12/31/2022

<b>Station ID</b>	GA102741	<b>Name</b>	NORTH ROSWELL AUTOMOTIVE REPAIR
<b>Address</b>	10999 CRABAPPLE RD	<b>City</b>	ROSWELL
<b>Zip</b>	30075	<b>County</b>	FULTON
<b>Technician Count</b>	5		

Model Year	Total	Fail	% Failed
1998	11	1	9.1%
1999	12	2	16.7%
2000	22	3	13.6%
2001	25	4	16.0%
2002	38	4	10.5%
2003	28	2	7.1%
2004	44	2	4.6%
2005	52	3	5.8%
2006	47	4	8.5%
2007	78	6	7.7%
2008	59	5	8.5%
2009	41	3	7.3%
2010	51	1	2.0%
2011	90	6	6.7%
2012	105	6	5.7%
2013	119	5	4.2%
2014	127	5	3.9%
2015	168	5	3.0%
2016	127	2	1.6%
2017	150	3	2.0%
2018	121	0	0.0%
2019	120	3	2.5%
2020	2	0	0.0%
<b>Total:</b>	<b>1,637</b>	<b>75</b>	<b>4.6%</b>

<b>Station ID</b>	GA102742	<b>Name</b>	DISCOUNT EMISSION
<b>Address</b>	3015 CANTON HIGHWAY	<b>City</b>	BALL GROUND
<b>Zip</b>	30107	<b>County</b>	CHEROKEE
<b>Technician Count</b>	1		

Model Year	Total	Fail	% Failed
1998	27	3	11.1%
1999	30	5	16.7%
2000	43	6	14.0%
2001	37	5	13.5%
2002	45	6	13.3%
2003	58	11	19.0%
2004	82	15	18.3%
2005	75	13	17.3%
2006	75	14	18.7%
2007	83	12	14.5%
2008	93	11	11.8%
2009	53	9	17.0%
2010	73	8	11.0%
2011	77	6	7.8%
2012	104	12	11.5%
2013	142	12	8.5%
2014	131	9	6.9%
2015	159	10	6.3%
2016	186	17	9.1%
2017	180	11	6.1%
2018	206	17	8.3%
2019	173	3	1.7%
2020	4	0	0.0%
<b>Total:</b>	<b>2,136</b>	<b>215</b>	<b>10.1%</b>



**State of Georgia**  
**Inspection Station Information by Test Type - OBD**  
 Reporting Period: 01/01/2022 – 12/31/2022

**Station ID** GA102743  
**Address** 2671 S COBB DR SE  
**Zip** 30080  
**Technician Count** 1

**Name** GREASE MONKEY #1035  
**City** SMYRNA  
**County** COBB

Model Year	Total	Fail	% Failed
1998	5	2	40.0%
1999	6	1	16.7%
2000	12	3	25.0%
2001	11	3	27.3%
2002	9	1	11.1%
2003	14	1	7.1%
2004	17	6	35.3%
2005	17	5	29.4%
2006	17	3	17.7%
2007	24	2	8.3%
2008	17	0	0.0%
2009	17	6	35.3%
2010	14	1	7.1%
2011	21	2	9.5%
2012	27	1	3.7%
2013	31	1	3.2%
2014	36	7	19.4%
2015	40	3	7.5%
2016	28	2	7.1%
2017	30	2	6.7%
2018	26	1	3.9%
2019	21	0	0.0%
2020	2	0	0.0%
<b>Total:</b>	<b>442</b>	<b>53</b>	<b>12.0%</b>

**Station ID** GA102744  
**Address** 1414 SOUTH COBB DR  
**Zip** 30060  
**Technician Count** 1

**Name** AUTO TAG EMISSION LLC  
**City** MARIETTA  
**County** COBB

Model Year	Total	Fail	% Failed
1997	8	4	50.0%
1998	31	4	12.9%
1999	54	11	20.4%
2000	72	11	15.3%
2001	61	9	14.8%
2002	101	26	25.7%
2003	104	32	30.8%
2004	124	26	21.0%
2005	144	20	13.9%
2006	135	21	15.6%
2007	192	27	14.1%
2008	170	25	14.7%
2009	86	9	10.5%
2010	147	17	11.6%
2011	167	15	9.0%
2012	167	9	5.4%
2013	187	15	8.0%
2014	178	9	5.1%
2015	174	11	6.3%
2016	132	8	6.1%
2017	130	5	3.9%
2018	93	3	3.2%
2019	78	2	2.6%
2020	7	0	0.0%
2022	1	0	0.0%
<b>Total:</b>	<b>2,743</b>	<b>319</b>	<b>11.6%</b>



**State of Georgia**  
**Inspection Station Information by Test Type - OBD**  
 Reporting Period: 01/01/2022 – 12/31/2022

**Station ID** GA102745  
**Address** 1470 BEAVERS ROAD  
**Zip** 30114  
**Technician Count** 5

**Name** NICHELSON AUTO REPAIR AND TIRE, LLC  
**City** CANTON  
**County** CHEROKEE

Model Year	Total	Fail	% Failed
1997	1	0	0.0%
1998	7	2	28.6%
1999	2	0	0.0%
2000	4	1	25.0%
2001	10	1	10.0%
2002	8	0	0.0%
2003	10	2	20.0%
2004	14	0	0.0%
2005	17	1	5.9%
2006	14	2	14.3%
2007	15	1	6.7%
2008	12	0	0.0%
2009	11	0	0.0%
2010	15	1	6.7%
2011	14	0	0.0%
2012	34	0	0.0%
2013	24	0	0.0%
2014	30	1	3.3%
2015	49	1	2.0%
2016	31	0	0.0%
2017	26	0	0.0%
2018	28	0	0.0%
2019	39	2	5.1%
<b>Total:</b>	<b>415</b>	<b>15</b>	<b>3.6%</b>

**Station ID** GA102746  
**Address** 7468 DOUGLAS BLVD  
**Zip** 30135  
**Technician Count** 1

**Name** PARS CAR SALES  
**City** DOUGLASVILLE  
**County** FAYETTE

Model Year	Total	Fail	% Failed
2005	2	0	0.0%
2006	4	1	25.0%
2007	8	1	12.5%
2008	1	0	0.0%
2009	2	0	0.0%
2010	5	0	0.0%
2011	5	1	20.0%
2012	6	1	16.7%
2013	6	1	16.7%
2014	1	0	0.0%
2015	1	0	0.0%
2016	1	0	0.0%
<b>Total:</b>	<b>42</b>	<b>5</b>	<b>11.9%</b>



**State of Georgia**  
**Inspection Station Information by Test Type - OBD**  
 Reporting Period: 01/01/2022 – 12/31/2022

**Station ID** GA102748  
**Address** 1860 HUDSON BRIDGE RD  
**Zip** 30281  
**Technician Count** 4

**Name** STRICKLAND BROTHERS OF STOCKBRIDGE  
**City** STOCKBRIDGE  
**County** HENRY

Model Year	Total	Fail	% Failed
1997	1	0	0.0%
1998	8	1	12.5%
1999	11	4	36.4%
2000	6	2	33.3%
2001	17	6	35.3%
2002	25	6	24.0%
2003	23	4	17.4%
2004	21	2	9.5%
2005	24	4	16.7%
2006	31	8	25.8%
2007	45	9	20.0%
2008	26	1	3.9%
2009	18	2	11.1%
2010	38	6	15.8%
2011	33	3	9.1%
2012	50	8	16.0%
2013	74	8	10.8%
2014	53	4	7.6%
2015	95	6	6.3%
2016	67	2	3.0%
2017	90	3	3.3%
2018	62	0	0.0%
2019	55	0	0.0%
2020	1	0	0.0%
<b>Total:</b>	<b>874</b>	<b>89</b>	<b>10.2%</b>

**Station ID** GA102750  
**Address** 3990 N EXPRESSWAY  
**Zip** 30284  
**Technician Count** 1

**Name** COURTESY AUTO  
**City** SUNNYSIDE  
**County** SPALDING

Model Year	Total	Fail	% Failed
2002	1	0	0.0%
2003	1	0	0.0%
2005	3	1	33.3%
2006	3	1	33.3%
2007	1	0	0.0%
2008	1	0	0.0%
2009	2	0	0.0%
2010	2	0	0.0%
2011	2	1	50.0%
2012	2	0	0.0%
2013	2	0	0.0%
2015	2	0	0.0%
2016	1	0	0.0%
2017	1	0	0.0%
2019	1	0	0.0%
<b>Total:</b>	<b>25</b>	<b>3</b>	<b>12.0%</b>



**State of Georgia**  
**Inspection Station Information by Test Type - OBD**  
 Reporting Period: 01/01/2022 – 12/31/2022

**Station ID** GA102751  
**Address** 3125 LENORA CHURCH RD  
**Zip** 30039  
**Technician Count** 2

**Name** AB INV GEORGIA EMISSIONS, LLC  
**City** SNELLVILLE  
**County** GWINNETT

Model Year	Total	Fail	% Failed
1997	2	0	0.0%
1998	11	0	0.0%
1999	18	4	22.2%
2000	18	4	22.2%
2001	23	3	13.0%
2002	40	14	35.0%
2003	43	10	23.3%
2004	49	15	30.6%
2005	50	8	16.0%
2006	70	14	20.0%
2007	89	12	13.5%
2008	85	5	5.9%
2009	59	7	11.9%
2010	77	6	7.8%
2011	99	9	9.1%
2012	86	7	8.1%
2013	129	7	5.4%
2014	117	4	3.4%
2015	147	10	6.8%
2016	111	6	5.4%
2017	104	7	6.7%
2018	93	2	2.2%
2019	127	4	3.2%
2020	8	0	0.0%
2022	1	0	0.0%
<b>Total:</b>	<b>1,656</b>	<b>158</b>	<b>9.5%</b>

**Station ID** GA102757  
**Address** 4410 HUGH HOWELL RD  
**Zip** 30084  
**Technician Count** 4

**Name** GREASE MONKEY #1024  
**City** TUCKER  
**County** DEKALB

Model Year	Total	Fail	% Failed
1998	3	0	0.0%
1999	5	0	0.0%
2000	2	0	0.0%
2001	1	0	0.0%
2002	11	1	9.1%
2003	12	3	25.0%
2004	2	0	0.0%
2005	11	4	36.4%
2006	23	9	39.1%
2007	16	0	0.0%
2008	22	3	13.6%
2009	10	2	20.0%
2010	19	4	21.1%
2011	12	2	16.7%
2012	23	4	17.4%
2013	24	2	8.3%
2014	21	2	9.5%
2015	28	4	14.3%
2016	31	3	9.7%
2017	33	3	9.1%
2018	26	1	3.9%
2019	22	2	9.1%
2020	3	0	0.0%
<b>Total:</b>	<b>360</b>	<b>49</b>	<b>13.6%</b>



**State of Georgia**  
**Inspection Station Information by Test Type - OBD**  
 Reporting Period: 01/01/2022 – 12/31/2022

**Station ID** GA102758  
**Address** 6271 HIGHWAY 92  
**Zip** 30102  
**Technician Count** 4

**Name** GREASE MONKEY #1025  
**City** ACWORTH  
**County** CHEROKEE

Model Year	Total	Fail	% Failed
1998	5	0	0.0%
1999	11	2	18.2%
2000	16	3	18.8%
2001	24	5	20.8%
2002	17	4	23.5%
2003	20	5	25.0%
2004	26	3	11.5%
2005	29	3	10.3%
2006	23	1	4.4%
2007	34	3	8.8%
2008	34	4	11.8%
2009	23	3	13.0%
2010	39	5	12.8%
2011	43	4	9.3%
2012	47	5	10.6%
2013	44	2	4.6%
2014	47	2	4.3%
2015	51	6	11.8%
2016	46	3	6.5%
2017	50	1	2.0%
2018	29	0	0.0%
2019	38	1	2.6%
<b>Total:</b>	<b>696</b>	<b>65</b>	<b>9.3%</b>

**Station ID** GA102759  
**Address** 333 TANGER BLVD  
**Zip** 30248  
**Technician Count** 6

**Name** ALPHA AUTOMOTIVE  
**City** LOCUST GROVE  
**County** HENRY

Model Year	Total	Fail	% Failed
1998	12	3	25.0%
1999	13	3	23.1%
2000	15	0	0.0%
2001	27	4	14.8%
2002	19	2	10.5%
2003	32	7	21.9%
2004	31	4	12.9%
2005	43	5	11.6%
2006	42	7	16.7%
2007	44	6	13.6%
2008	57	7	12.3%
2009	38	7	18.4%
2010	36	3	8.3%
2011	55	5	9.1%
2012	73	5	6.9%
2013	88	7	8.0%
2014	105	5	4.8%
2015	80	1	1.3%
2016	114	6	5.3%
2017	132	5	3.8%
2018	98	3	3.1%
2019	115	1	0.9%
2020	8	0	0.0%
<b>Total:</b>	<b>1,277</b>	<b>96</b>	<b>7.5%</b>





**State of Georgia**  
**Inspection Station Information by Test Type - OBD**  
 Reporting Period: 01/01/2022 – 12/31/2022

**Station ID** GA102760  
**Address** 3633 PEACHTREE PKWY  
**Zip** 30024  
**Technician Count** 7

**Name** GREASE MONKEY #1044  
**City** SUWANEE  
**County** FORSYTH

Model Year	Total	Fail	% Failed
1998	4	0	0.0%
1999	1	1	100.0%
2000	10	1	10.0%
2001	4	0	0.0%
2002	13	1	7.7%
2003	16	2	12.5%
2004	23	1	4.4%
2005	25	3	12.0%
2006	21	0	0.0%
2007	29	4	13.8%
2008	38	1	2.6%
2009	27	2	7.4%
2010	63	4	6.4%
2011	50	2	4.0%
2012	51	2	3.9%
2013	75	2	2.7%
2014	83	0	0.0%
2015	101	6	5.9%
2016	97	3	3.1%
2017	94	5	5.3%
2018	91	1	1.1%
2019	82	0	0.0%
2020	7	0	0.0%
<b>Total:</b>	<b>1,005</b>	<b>41</b>	<b>4.1%</b>

**Station ID** GA102761  
**Address** 6280 FAIRBURN RD  
**Zip** 30134  
**Technician Count** 4

**Name** GREASE MONKEY INTERNATIONAL, LLC  
**City** #1034 DOUGLASVILLE  
**County** DOUGLAS

Model Year	Total	Fail	% Failed
1998	4	0	0.0%
1999	12	4	33.3%
2000	34	5	14.7%
2001	30	11	36.7%
2002	24	3	12.5%
2003	32	2	6.3%
2004	28	4	14.3%
2005	40	14	35.0%
2006	46	8	17.4%
2007	61	16	26.2%
2008	55	8	14.6%
2009	41	10	24.4%
2010	63	11	17.5%
2011	53	4	7.6%
2012	62	4	6.5%
2013	84	8	9.5%
2014	97	11	11.3%
2015	107	10	9.4%
2016	106	7	6.6%
2017	116	11	9.5%
2018	87	6	6.9%
2019	100	3	3.0%
2020	7	0	0.0%
<b>Total:</b>	<b>1,289</b>	<b>160</b>	<b>12.4%</b>



**State of Georgia**  
**Inspection Station Information by Test Type - OBD**  
 Reporting Period: 01/01/2022 – 12/31/2022

**Station ID** GA102762  
**Address** 3868 AUSTELL RD  
**Zip** 30008  
**Technician Count** 4

**Name** GREASE MONKEY #1030  
**City** AUSTELL  
**County** COBB

Model Year	Total	Fail	% Failed
1998	1	0	0.0%
1999	3	1	33.3%
2000	2	0	0.0%
2001	3	0	0.0%
2002	6	2	33.3%
2003	5	1	20.0%
2004	7	1	14.3%
2005	2	1	50.0%
2006	7	4	57.1%
2007	12	3	25.0%
2008	11	3	27.3%
2009	11	1	9.1%
2010	11	2	18.2%
2011	14	0	0.0%
2012	13	3	23.1%
2013	12	2	16.7%
2014	16	1	6.3%
2015	22	4	18.2%
2016	22	2	9.1%
2017	30	3	10.0%
2018	17	0	0.0%
2019	18	2	11.1%
<b>Total:</b>	<b>245</b>	<b>36</b>	<b>14.7%</b>

**Station ID** GA102763  
**Address** 502 ATLANTA RD  
**Zip** 30040  
**Technician Count** 6

**Name** HERBERT AUTOMOTIVE #2005  
**City** CUMMING  
**County** FORSYTH

Model Year	Total	Fail	% Failed
1997	2	1	50.0%
1998	27	7	25.9%
1999	44	3	6.8%
2000	62	9	14.5%
2001	74	15	20.3%
2002	83	12	14.5%
2003	98	10	10.2%
2004	134	20	14.9%
2005	130	18	13.9%
2006	172	23	13.4%
2007	213	18	8.5%
2008	186	21	11.3%
2009	141	12	8.5%
2010	179	17	9.5%
2011	211	21	10.0%
2012	252	10	4.0%
2013	346	22	6.4%
2014	354	16	4.5%
2015	400	13	3.3%
2016	442	25	5.7%
2017	407	16	3.9%
2018	449	10	2.2%
2019	424	13	3.1%
2020	41	1	2.4%
<b>Total:</b>	<b>4,871</b>	<b>333</b>	<b>6.8%</b>



**State of Georgia**  
**Inspection Station Information by Test Type - OBD**  
 Reporting Period: 01/01/2022 – 12/31/2022

**Station ID** GA102764  
**Address** 5520 BETHELVIEW RD  
**Zip** 30040  
**Technician Count** 4

**Name** VALVOLINE LLC  
**City** CUMMING  
**County** FORSYTH

Model Year	Total	Fail	% Failed
1999	1	0	0.0%
2002	1	0	0.0%
2008	2	1	50.0%
2009	2	0	0.0%
2010	3	0	0.0%
2011	1	0	0.0%
2012	3	0	0.0%
2013	7	0	0.0%
2014	8	0	0.0%
2015	7	0	0.0%
2016	6	0	0.0%
2017	6	0	0.0%
2018	4	0	0.0%
2019	10	2	20.0%
2020	3	0	0.0%
<b>Total:</b>	<b>64</b>	<b>3</b>	<b>4.7%</b>

**Station ID** GA102765  
**Address** 9694 HWY 92  
**Zip** 30188  
**Technician Count** 4

**Name** GREASE MONKEY #1015  
**City** WOODSTOCK  
**County** CHEROKEE

Model Year	Total	Fail	% Failed
1998	2	0	0.0%
1999	7	1	14.3%
2000	9	1	11.1%
2001	6	0	0.0%
2002	15	1	6.7%
2003	19	4	21.1%
2004	25	2	8.0%
2005	18	3	16.7%
2006	23	2	8.7%
2007	44	6	13.6%
2008	35	4	11.4%
2009	13	2	15.4%
2010	30	3	10.0%
2011	30	2	6.7%
2012	52	8	15.4%
2013	72	7	9.7%
2014	63	3	4.8%
2015	74	1	1.4%
2016	74	7	9.5%
2017	65	1	1.5%
2018	79	1	1.3%
2019	70	2	2.9%
2020	7	0	0.0%
<b>Total:</b>	<b>832</b>	<b>61</b>	<b>7.3%</b>



**State of Georgia**  
**Inspection Station Information by Test Type - OBD**  
 Reporting Period: 01/01/2022 – 12/31/2022

**Station ID** GA102766  
**Address** 1490 TOWNE LAKE PKWY  
**Zip** 30189  
**Technician Count** 6

**Name** GREASE MONKEY #1027  
**City** WOODSTOCK  
**County** CHEROKEE

Model Year	Total	Fail	% Failed
1998	5	0	0.0%
1999	1	0	0.0%
2000	9	3	33.3%
2001	11	1	9.1%
2002	14	1	7.1%
2003	21	3	14.3%
2004	27	4	14.8%
2005	22	4	18.2%
2006	27	4	14.8%
2007	29	4	13.8%
2008	28	2	7.1%
2009	25	3	12.0%
2010	34	1	2.9%
2011	40	4	10.0%
2012	61	1	1.6%
2013	67	5	7.5%
2014	94	2	2.1%
2015	94	3	3.2%
2016	89	3	3.4%
2017	113	5	4.4%
2018	107	1	0.9%
2019	86	3	3.5%
2020	11	1	9.1%
<b>Total:</b>	<b>1,015</b>	<b>58</b>	<b>5.7%</b>

**Station ID** GA102767  
**Address** 234 FAIRVIEW RD  
**Zip** 30294  
**Technician Count** 1

**Name** GREASE MONKEY #8251  
**City** ELLENWOOD  
**County** HENRY

Model Year	Total	Fail	% Failed
2001	1	1	100.0%
2007	1	0	0.0%
2009	1	0	0.0%
2012	1	0	0.0%
2013	2	0	0.0%
2019	5	0	0.0%
<b>Total:</b>	<b>11</b>	<b>1</b>	<b>9.1%</b>



**State of Georgia**  
**Inspection Station Information by Test Type - OBD**  
 Reporting Period: 01/01/2022 – 12/31/2022

**Station ID** GA102768  
**Address** 2880 PEACHTREE INDUSTRIAL BLVD  
**Zip** 30097  
**Technician Count** 2

**Name** OZONE EMISSION INC  
**City** DULUTH  
**County** GWINNETT

Model Year	Total	Fail	% Failed
1998	4	1	25.0%
1999	6	2	33.3%
2000	2	1	50.0%
2001	5	0	0.0%
2002	6	2	33.3%
2003	8	1	12.5%
2004	17	4	23.5%
2005	9	1	11.1%
2006	21	9	42.9%
2007	19	2	10.5%
2008	20	1	5.0%
2009	21	2	9.5%
2010	21	1	4.8%
2011	24	3	12.5%
2012	32	3	9.4%
2013	58	4	6.9%
2014	43	3	7.0%
2015	42	2	4.8%
2016	49	4	8.2%
2017	57	1	1.8%
2018	43	4	9.3%
2019	49	0	0.0%
2020	7	2	28.6%
<b>Total:</b>	<b>563</b>	<b>53</b>	<b>9.4%</b>

**Station ID** GA102771  
**Address** 4388 ROSWELL RD  
**Zip** 30342  
**Technician Count** 2

**Name** GREASE MONKEY #1012  
**City** ATLANTA  
**County** FULTON

Model Year	Total	Fail	% Failed
2003	1	0	0.0%
2005	2	0	0.0%
2008	2	0	0.0%
2009	1	0	0.0%
2010	1	0	0.0%
2011	2	0	0.0%
2012	1	0	0.0%
2013	3	0	0.0%
2014	2	0	0.0%
2015	4	0	0.0%
2016	4	0	0.0%
2017	2	0	0.0%
2018	3	0	0.0%
2019	4	0	0.0%
2020	1	0	0.0%
<b>Total:</b>	<b>33</b>	<b>0</b>	<b>0.0%</b>



**State of Georgia**  
**Inspection Station Information by Test Type - OBD**  
 Reporting Period: 01/01/2022 – 12/31/2022

**Station ID** GA102772  
**Address** 1955 CANTON ROAD  
**Zip** 30066  
**Technician Count** 2

**Name** 1ST EMISSIONS 2 GO LLC  
**City** MARIETTA  
**County** COBB

Model Year	Total	Fail	% Failed
1998	1	0	0.0%
1999	9	1	11.1%
2000	8	1	12.5%
2001	6	2	33.3%
2002	7	1	14.3%
2003	8	2	25.0%
2004	13	2	15.4%
2005	13	3	23.1%
2006	12	2	16.7%
2007	23	2	8.7%
2008	15	4	26.7%
2009	14	2	14.3%
2010	15	3	20.0%
2011	13	3	23.1%
2012	18	3	16.7%
2013	31	3	9.7%
2014	22	2	9.1%
2015	31	0	0.0%
2016	34	2	5.9%
2017	30	3	10.0%
2018	32	3	9.4%
2019	38	1	2.6%
2020	5	0	0.0%
<b>Total:</b>	<b>398</b>	<b>45</b>	<b>11.3%</b>

**Station ID** GA102773  
**Address** 1953 HOWELL MILL RD  
**Zip** 30318  
**Technician Count** 3

**Name** GREASE MONKEY #1013  
**City** ATLANTA  
**County** FULTON

Model Year	Total	Fail	% Failed
2000	2	0	0.0%
2002	2	0	0.0%
2003	2	0	0.0%
2004	6	0	0.0%
2005	2	0	0.0%
2006	5	0	0.0%
2007	8	0	0.0%
2008	4	0	0.0%
2009	7	0	0.0%
2010	7	1	14.3%
2011	8	1	12.5%
2012	14	1	7.1%
2013	10	0	0.0%
2014	12	1	8.3%
2015	13	0	0.0%
2016	14	2	14.3%
2017	6	0	0.0%
2018	14	0	0.0%
2019	10	0	0.0%
<b>Total:</b>	<b>146</b>	<b>6</b>	<b>4.1%</b>



**State of Georgia**  
**Inspection Station Information by Test Type - OBD**  
 Reporting Period: 01/01/2022 – 12/31/2022

<b>Station ID</b>	GA102774	<b>Name</b>	STRICKLAND BROTHERS 10 MINUTE OIL
<b>Address</b>	2063 ROSWELL ROAD	<b>City</b>	MARIETTA
<b>Zip</b>	30062	<b>County</b>	COBB
<b>Technician Count</b>	1		

Model Year	Total	Fail	% Failed
1999	3	1	33.3%
2001	5	0	0.0%
2002	4	0	0.0%
2003	8	2	25.0%
2004	6	1	16.7%
2005	8	0	0.0%
2006	9	1	11.1%
2007	8	0	0.0%
2008	9	0	0.0%
2009	5	1	20.0%
2010	3	0	0.0%
2011	14	0	0.0%
2012	3	0	0.0%
2013	19	0	0.0%
2014	21	3	14.3%
2015	22	2	9.1%
2016	17	2	11.8%
2017	18	3	16.7%
2018	16	1	6.3%
2019	12	0	0.0%
2020	1	0	0.0%
<b>Total:</b>	<b>211</b>	<b>17</b>	<b>8.1%</b>

<b>Station ID</b>	GA102775	<b>Name</b>	SUPERIOR MOTORSPORTS LLC
<b>Address</b>	6479 BELLS FERRY RD	<b>City</b>	WOODSTOCK
<b>Zip</b>	30189	<b>County</b>	CHEROKEE
<b>Technician Count</b>	3		

Model Year	Total	Fail	% Failed
1998	3	0	0.0%
1999	7	3	42.9%
2000	10	3	30.0%
2001	12	0	0.0%
2002	12	4	33.3%
2003	11	5	45.5%
2004	20	2	10.0%
2005	18	3	16.7%
2006	28	4	14.3%
2007	27	8	29.6%
2008	27	4	14.8%
2009	17	2	11.8%
2010	24	1	4.2%
2011	28	3	10.7%
2012	35	0	0.0%
2013	38	3	7.9%
2014	40	6	15.0%
2015	66	2	3.0%
2016	59	0	0.0%
2017	66	2	3.0%
2018	47	0	0.0%
2019	51	1	2.0%
2020	22	0	0.0%
<b>Total:</b>	<b>668</b>	<b>56</b>	<b>8.4%</b>



**State of Georgia**  
**Inspection Station Information by Test Type - OBD**  
 Reporting Period: 01/01/2022 – 12/31/2022

**Station ID** GA102776  
**Address** 249 E. PONCE DE LEON AVE.  
**Zip** 30030  
**Technician Count** 1

**Name** EMISSIONS FRIENDLY  
**City** DECATUR  
**County** DEKALB

Model Year	Total	Fail	% Failed
1998	3	1	33.3%
1999	2	0	0.0%
2000	3	1	33.3%
2001	3	0	0.0%
2002	6	2	33.3%
2003	3	0	0.0%
2004	8	0	0.0%
2005	6	3	50.0%
2006	9	1	11.1%
2007	13	4	30.8%
2008	10	1	10.0%
2009	10	0	0.0%
2010	14	0	0.0%
2011	15	2	13.3%
2012	10	1	10.0%
2013	17	0	0.0%
2014	26	3	11.5%
2015	28	4	14.3%
2016	24	2	8.3%
2017	22	2	9.1%
2018	15	0	0.0%
2019	16	0	0.0%
2020	7	0	0.0%
<b>Total:</b>	<b>270</b>	<b>27</b>	<b>10.0%</b>

**Station ID** GA102777  
**Address** 6163 JONESBORO RD  
**Zip** 30260  
**Technician Count** 2

**Name** GREASE MONKEY #1040  
**City** MORROW  
**County** CLAYTON

Model Year	Total	Fail	% Failed
1998	1	1	100.0%
2000	3	1	33.3%
2001	2	1	50.0%
2002	2	0	0.0%
2003	2	0	0.0%
2004	4	1	25.0%
2005	2	0	0.0%
2006	4	2	50.0%
2007	4	1	25.0%
2008	6	0	0.0%
2009	2	1	50.0%
2010	9	0	0.0%
2011	3	0	0.0%
2012	9	1	11.1%
2013	12	0	0.0%
2014	7	1	14.3%
2015	17	1	5.9%
2016	6	1	16.7%
2017	5	1	20.0%
2018	9	0	0.0%
2019	5	0	0.0%
2020	10	3	30.0%
<b>Total:</b>	<b>124</b>	<b>16</b>	<b>12.9%</b>





**State of Georgia**  
**Inspection Station Information by Test Type - OBD**  
 Reporting Period: 01/01/2022 – 12/31/2022

**Station ID** GA102778  
**Address** 3045 HWY 42 N  
**Zip** 30281  
**Technician Count** 1

**Name** HAL'S EMISSIONS STATION LLC  
**City** STOCKBRIDGE  
**County** HENRY

Model Year	Total	Fail	% Failed
1999	1	1	100.0%
2002	1	0	0.0%
2003	7	6	85.7%
2004	3	1	33.3%
2005	2	0	0.0%
2006	2	1	50.0%
2007	7	2	28.6%
2008	1	0	0.0%
2009	3	1	33.3%
2010	1	0	0.0%
2011	5	1	20.0%
2012	3	0	0.0%
2013	1	0	0.0%
2014	5	1	20.0%
2015	4	1	25.0%
2016	3	1	33.3%
2017	6	1	16.7%
2018	2	0	0.0%
2019	2	0	0.0%
2020	1	0	0.0%
<b>Total:</b>	<b>60</b>	<b>17</b>	<b>28.3%</b>

**Station ID** GA102779  
**Address** 1500 MOBA DRIVE  
**Zip** 30269  
**Technician Count** 2

**Name** EARL'S QUALITY CAR CARE  
**City** PEACHTREE CITY  
**County** FAYETTE

Model Year	Total	Fail	% Failed
2002	1	0	0.0%
2003	1	0	0.0%
2004	2	1	50.0%
2006	1	0	0.0%
2007	1	0	0.0%
2008	1	0	0.0%
2009	1	1	100.0%
2010	2	0	0.0%
2011	1	0	0.0%
2012	4	0	0.0%
2015	1	0	0.0%
2016	2	0	0.0%
2017	3	0	0.0%
2018	2	0	0.0%
2019	1	0	0.0%
<b>Total:</b>	<b>24</b>	<b>2</b>	<b>8.3%</b>



**State of Georgia**  
**Inspection Station Information by Test Type - TSI**  
 Reporting Period: 01/01/2022 – 12/31/2022

<b>Station ID</b>	GA000061	<b>Name</b>	NGE INC
<b>Address</b>	3034 LAWRENCEVILLE SUWANEE RD STE D	<b>City</b>	SUWANEE
<b>Zip</b>	30024	<b>County</b>	GWINNETT
<b>Technician Count</b>	2		

Model Year	Total	Failed	% Failed
2015	1	0	0.0%
<b>Total:</b>	<b>1</b>	<b>0</b>	<b>0.0%</b>

<b>Station ID</b>	GA000178	<b>Name</b>	CARMAX AUTO SUPERSTORES INC
<b>Address</b>	1975 BEAVER RUIN ROAD	<b>City</b>	NORCROSS
<b>Zip</b>	30071	<b>County</b>	GWINNETT
<b>Technician Count</b>	43		

Model Year	Total	Failed	% Failed
2015	1	0	0.0%
<b>Total:</b>	<b>1</b>	<b>0</b>	<b>0.0%</b>

<b>Station ID</b>	GA000251	<b>Name</b>	LILBURN CHEVRON
<b>Address</b>	4784 LAWRENCEVILLE HWY. NW	<b>City</b>	LILBURN
<b>Zip</b>	30047	<b>County</b>	GWINNETT
<b>Technician Count</b>	5		

Model Year	Total	Failed	% Failed
2001	1	0	0.0%
<b>Total:</b>	<b>1</b>	<b>0</b>	<b>0.0%</b>

<b>Station ID</b>	GA000388	<b>Name</b>	REGAL NISSAN INC
<b>Address</b>	1090 HOLCOMB BRIDGE RD	<b>City</b>	ROSWELL
<b>Zip</b>	30076	<b>County</b>	FULTON
<b>Technician Count</b>	11		

Model Year	Total	Failed	% Failed
2001	1	0	0.0%
<b>Total:</b>	<b>1</b>	<b>0</b>	<b>0.0%</b>

<b>Station ID</b>	GA000413	<b>Name</b>	KENNESAW AUTO CENTER INC
<b>Address</b>	2255 MOON STATION CT NW	<b>City</b>	KENNESAW
<b>Zip</b>	30144	<b>County</b>	COBB
<b>Technician Count</b>	5		

Model Year	Total	Failed	% Failed
2007	1	1	100.0%
<b>Total:</b>	<b>1</b>	<b>1</b>	<b>100.0%</b>

<b>Station ID</b>	GA000493	<b>Name</b>	COWETA CAR CARE
<b>Address</b>	71 MCINTOSH TRAIL	<b>City</b>	SHARPSBURG
<b>Zip</b>	30277	<b>County</b>	COWETA
<b>Technician Count</b>	6		

Model Year	Total	Failed	% Failed
1999	2	1	50.0%
<b>Total:</b>	<b>2</b>	<b>1</b>	<b>50.0%</b>

<b>Station ID</b>	GA000940	<b>Name</b>	CARMAX #7117
<b>Address</b>	3100 MT. ZION PARKWAY	<b>City</b>	STOCKBRIDGE
<b>Zip</b>	30281	<b>County</b>	CLAYTON
<b>Technician Count</b>	29		

Model Year	Total	Failed	% Failed
2015	1	0	0.0%
<b>Total:</b>	<b>1</b>	<b>0</b>	<b>0.0%</b>



**State of Georgia**  
**Inspection Station Information by Test Type - TSI**  
 Reporting Period: 01/01/2022 – 12/31/2022

**Station ID** GA001070  
**Address** 5731 TRAMMELL ROAD  
**Zip** 30260  
**Technician Count** 3

**Name** MCGEE'S  
**City** LAKE CITY  
**County** CLAYTON

Model Year	Total	Failed	% Failed
2001	1	0	0.0%
2015	1	0	0.0%
<b>Total:</b>	<b>2</b>	<b>0</b>	<b>0.0%</b>

**Station ID** GA001079  
**Address** 10885 JONES BRIDGE ROAD  
**Zip** 30022  
**Technician Count** 3

**Name** ALPHARETTA AUTO SERVICE CENTER  
**City** JOHNS CREEK  
**County** FULTON

Model Year	Total	Failed	% Failed
1998	1	0	0.0%
<b>Total:</b>	<b>1</b>	<b>0</b>	<b>0.0%</b>

**Station ID** GA001325  
**Address** 4141 SUGARLOAF PARKWAY  
**Zip** 30044  
**Technician Count** 3

**Name** METRO TIRE & AUTO CENTER SUGARLOAF INC  
**City** LAWRENCEVILLE  
**County** GWINNETT

Model Year	Total	Failed	% Failed
2007	1	0	0.0%
<b>Total:</b>	<b>1</b>	<b>0</b>	<b>0.0%</b>

**Station ID** GA001496  
**Address** 178 CHARLES HARDY PARKWAY  
**Zip** 30141  
**Technician Count** 9

**Name** KWIK CHEK LLC  
**City** HIRAM  
**County** PAULDING

Model Year	Total	Failed	% Failed
2015	1	1	100.0%
<b>Total:</b>	<b>1</b>	<b>1</b>	<b>100.0%</b>

**Station ID** GA001529  
**Address** 1375 HIRAM DOUGLASVILLE HWY  
**Zip** 30141  
**Technician Count** 10

**Name** KWIK CHEK LLC  
**City** HIRAM  
**County** PAULDING

Model Year	Total	Failed	% Failed
2015	1	0	0.0%
<b>Total:</b>	<b>1</b>	<b>0</b>	<b>0.0%</b>

**Station ID** GA001563  
**Address** 208 GREENVILLE STREET  
**Zip** 30263  
**Technician Count** 1

**Name** R M KITCHENS AUTOMOTIVE INC  
**City** NEWNAN  
**County** COWETA

Model Year	Total	Failed	% Failed
2005	1	0	0.0%
<b>Total:</b>	<b>1</b>	<b>0</b>	<b>0.0%</b>

**Station ID** GA001578  
**Address** 4390 MEMORIAL DR  
**Zip** 30032  
**Technician Count** 5

**Name** ONE STOP EMISSIONS  
**City** DECATUR  
**County** DEKALB

Model Year	Total	Failed	% Failed
2016	1	0	0.0%
<b>Total:</b>	<b>1</b>	<b>0</b>	<b>0.0%</b>



**State of Georgia**  
**Inspection Station Information by Test Type - TSI**  
 Reporting Period: 01/01/2022 – 12/31/2022

<b>Station ID</b>	GA001648	<b>Name</b>	ALL SEASON EMISSION
<b>Address</b>	1899 CHESHIRE BRIDGE ROAD NE	<b>City</b>	ATLANTA
<b>Zip</b>	30324	<b>County</b>	FULTON
<b>Technician Count</b>	13		

Model Year	Total	Failed	% Failed
2006	1	0	0.0%
2014	1	0	0.0%
<b>Total:</b>	<b>2</b>	<b>0</b>	<b>0.0%</b>

<b>Station ID</b>	GA001675	<b>Name</b>	IRTR EMISSIONS
<b>Address</b>	3961 LAWRENCEVILLE HIGHWAY	<b>City</b>	TUCKER
<b>Zip</b>	30084	<b>County</b>	DEKALB
<b>Technician Count</b>	1		

Model Year	Total	Failed	% Failed
2002	1	0	0.0%
<b>Total:</b>	<b>1</b>	<b>0</b>	<b>0.0%</b>

<b>Station ID</b>	GA001690	<b>Name</b>	DEKRA SERVICES INC
<b>Address</b>	3555 MEMORIAL DR	<b>City</b>	DECATUR
<b>Zip</b>	30332	<b>County</b>	DEKALB
<b>Technician Count</b>	9		

Model Year	Total	Failed	% Failed
1999	1	0	0.0%
<b>Total:</b>	<b>1</b>	<b>0</b>	<b>0.0%</b>

<b>Station ID</b>	GA001691	<b>Name</b>	DEKRA EMISSION CHECK
<b>Address</b>	2932 CANTON RD	<b>City</b>	MARIETTA
<b>Zip</b>	30066	<b>County</b>	COBB
<b>Technician Count</b>	9		

Model Year	Total	Failed	% Failed
2003	1	0	0.0%
<b>Total:</b>	<b>1</b>	<b>0</b>	<b>0.0%</b>

<b>Station ID</b>	GA001695	<b>Name</b>	DEKRA EMISSION CHECK
<b>Address</b>	2745 SANDY PLAINS RD	<b>City</b>	MARIETTA
<b>Zip</b>	30066	<b>County</b>	COBB
<b>Technician Count</b>	7		

Model Year	Total	Failed	% Failed
2004	1	0	0.0%
<b>Total:</b>	<b>1</b>	<b>0</b>	<b>0.0%</b>

<b>Station ID</b>	GA001702	<b>Name</b>	DEKRA SERVICES INC
<b>Address</b>	7046 JIMMY CARTER BLVD	<b>City</b>	PEACHTREE CORNERS
<b>Zip</b>	30092	<b>County</b>	WINNETT
<b>Technician Count</b>	7		

Model Year	Total	Failed	% Failed
2015	1	0	0.0%
<b>Total:</b>	<b>1</b>	<b>0</b>	<b>0.0%</b>

<b>Station ID</b>	GA001714	<b>Name</b>	EMISSIONS TO GO, INC.
<b>Address</b>	445 N. HWY 29	<b>City</b>	NEWNAN
<b>Zip</b>	30263	<b>County</b>	COWETA
<b>Technician Count</b>	4		

Model Year	Total	Failed	% Failed
2014	1	0	0.0%
<b>Total:</b>	<b>1</b>	<b>0</b>	<b>0.0%</b>



**State of Georgia**  
**Inspection Station Information by Test Type - TSI**  
 Reporting Period: 01/01/2022 – 12/31/2022

<b>Station ID</b> GA001770 <b>Address</b> 40 C.W. SIMS RD <b>Zip</b> 30141 <b>Technician Count</b> 10	<b>Name</b> HIRAM EMISSION CENTER <b>City</b> HIRAM <b>County</b> PAULDING
--	--

Model Year	Total	Failed	% Failed
2001	1	0	0.0%
<b>Total:</b>	<b>1</b>	<b>0</b>	<b>0.0%</b>

<b>Station ID</b> GA001808 <b>Address</b> 6159 ROSWELL RD <b>Zip</b> 30328 <b>Technician Count</b> 11	<b>Name</b> EZMISSIONS.COM <b>City</b> SANDY SPRINGS <b>County</b> FULTON
--	---

Model Year	Total	Failed	% Failed
2015	2	0	0.0%
<b>Total:</b>	<b>2</b>	<b>0</b>	<b>0.0%</b>

<b>Station ID</b> GA001847 <b>Address</b> 2689 HOLLY STREET <b>Zip</b> 30115 <b>Technician Count</b> 3	<b>Name</b> WOOD MOORE SERVICES <b>City</b> HOLLY SPRINGS <b>County</b> CHEROKEE
---	--

Model Year	Total	Failed	% Failed
2006	1	0	0.0%
<b>Total:</b>	<b>1</b>	<b>0</b>	<b>0.0%</b>

<b>Station ID</b> GA001862 <b>Address</b> 5810 ROSWELL RD NE <b>Zip</b> 30328 <b>Technician Count</b> 5	<b>Name</b> MCCULLOUGH AUTO CARE, LLC <b>City</b> SANDY SPRINGS <b>County</b> FULTON
--	--

Model Year	Total	Failed	% Failed
2004	1	0	0.0%
<b>Total:</b>	<b>1</b>	<b>0</b>	<b>0.0%</b>

<b>Station ID</b> GA001937 <b>Address</b> 2375 WESLEY CHAPEL RD <b>Zip</b> 30035 <b>Technician Count</b> 8	<b>Name</b> DEKRA SERVICES INC <b>City</b> DECATUR <b>County</b> DEKALB
---	---

Model Year	Total	Failed	% Failed
2010	1	0	0.0%
<b>Total:</b>	<b>1</b>	<b>0</b>	<b>0.0%</b>

<b>Station ID</b> GA001996 <b>Address</b> 157 NORTH AVE NE <b>Zip</b> 30308 <b>Technician Count</b> 12	<b>Name</b> ALL SEASON EMISSION <b>City</b> ATLANTA <b>County</b> FULTON
---	--

Model Year	Total	Failed	% Failed
2015	1	0	0.0%
<b>Total:</b>	<b>1</b>	<b>0</b>	<b>0.0%</b>

<b>Station ID</b> GA002014 <b>Address</b> 1707 CHURCH ST <b>Zip</b> 30033 <b>Technician Count</b> 7	<b>Name</b> DAD'S EMISSIONS <b>City</b> DECATUR <b>County</b> DEKALB
--	--

Model Year	Total	Failed	% Failed
2015	1	0	0.0%
<b>Total:</b>	<b>1</b>	<b>0</b>	<b>0.0%</b>



**State of Georgia**  
**Inspection Station Information by Test Type - TSI**  
 Reporting Period: 01/01/2022 – 12/31/2022

**Station ID** GA002036  
**Address** 5280 HWY 85  
**Zip** 30297  
**Technician Count** 4

**Name** LEE TIRE CO  
**City** FOREST PARK  
**County** CLAYTON

Model Year	Total	Failed	% Failed
2005	1	0	0.0%
<b>Total:</b>	<b>1</b>	<b>0</b>	<b>0.0%</b>

**Station ID** GA002078  
**Address** 3640 JODECO RD  
**Zip** 30253  
**Technician Count** 6

**Name** PROFESSIONAL AUTO SERVICE INC  
**City** MCDONOUGH  
**County** HENRY

Model Year	Total	Failed	% Failed
2004	1	0	0.0%
<b>Total:</b>	<b>1</b>	<b>0</b>	<b>0.0%</b>

**Station ID** GA002088  
**Address** 639 MOROSGO DR NE  
**Zip** 30324  
**Technician Count** 7

**Name** DEKRA EMISSION CHECK  
**City** ATLANTA  
**County** FULTON

Model Year	Total	Failed	% Failed
2015	1	0	0.0%
<b>Total:</b>	<b>1</b>	<b>0</b>	<b>0.0%</b>

**Station ID** GA002231  
**Address** 11350 TARA BLVD  
**Zip** 30228  
**Technician Count** 2

**Name** LOVEJOY EMISSION CENTER  
**City** HAMPTON  
**County** HENRY

Model Year	Total	Failed	% Failed
2002	1	0	0.0%
2007	1	0	0.0%
2009	1	0	0.0%
<b>Total:</b>	<b>3</b>	<b>0</b>	<b>0.0%</b>

**Station ID** GA002355  
**Address** 100 PEACHTREE PKWY NORTH  
**Zip** 30269  
**Technician Count** 10

**Name** SPEEDEMISSIONS, INC.  
**City** PEACHTREE CITY  
**County** FAYETTE

Model Year	Total	Failed	% Failed
1998	1	0	0.0%
<b>Total:</b>	<b>1</b>	<b>0</b>	<b>0.0%</b>

**Station ID** GA002356  
**Address** 9072 HIGHWAY 92  
**Zip** 30189  
**Technician Count** 7

**Name** SPEEDEMISSIONS, INC.  
**City** WOODSTOCK  
**County** CHEROKEE

Model Year	Total	Failed	% Failed
2015	1	0	0.0%
<b>Total:</b>	<b>1</b>	<b>0</b>	<b>0.0%</b>

**Station ID** GA002359  
**Address** 1869 COBB PARKWAY  
**Zip** 30060  
**Technician Count** 6

**Name** SPEEDEMISSIONS, INC.  
**City** MARIETTA  
**County** COBB

Model Year	Total	Failed	% Failed
2004	1	0	0.0%
2011	1	0	0.0%
2015	1	0	0.0%
<b>Total:</b>	<b>3</b>	<b>0</b>	<b>0.0%</b>



**State of Georgia**  
**Inspection Station Information by Test Type - TSI**  
 Reporting Period: 01/01/2022 – 12/31/2022

<b>Station ID</b>	GA002361	<b>Name</b>	SPEEDEMISSIONS, INC.
<b>Address</b>	213 RIVERSTONE PARKWAY	<b>City</b>	CANTON
<b>Zip</b>	30114	<b>County</b>	CHEROKEE
<b>Technician Count</b>	6		

Model Year	Total	Failed	% Failed
2015	3	0	0.0%
<b>Total:</b>	<b>3</b>	<b>0</b>	<b>0.0%</b>

<b>Station ID</b>	GA100049	<b>Name</b>	HAPPY BIRTHDAY EMISSIONS
<b>Address</b>	9850 NESBIT FERRY ROAD	<b>City</b>	JOHNS CREEK
<b>Zip</b>	30022	<b>County</b>	FULTON
<b>Technician Count</b>	4		

Model Year	Total	Failed	% Failed
2007	1	0	0.0%
<b>Total:</b>	<b>1</b>	<b>0</b>	<b>0.0%</b>

<b>Station ID</b>	GA100224	<b>Name</b>	RMR AUTO CARE AND QUICK LUBE, LLC
<b>Address</b>	922 ATHENS HWY 78	<b>City</b>	LOGANVILLE
<b>Zip</b>	30052	<b>County</b>	WINNETT
<b>Technician Count</b>	6		

Model Year	Total	Failed	% Failed
2006	1	0	0.0%
<b>Total:</b>	<b>1</b>	<b>0</b>	<b>0.0%</b>

<b>Station ID</b>	GA100245	<b>Name</b>	CLEVELAND AVENUE EMISSIONS
<b>Address</b>	244 CLEVELAND AVENUE SW	<b>City</b>	ATLANTA
<b>Zip</b>	30315	<b>County</b>	FULTON
<b>Technician Count</b>	4		

Model Year	Total	Failed	% Failed
2015	1	0	0.0%
<b>Total:</b>	<b>1</b>	<b>0</b>	<b>0.0%</b>

<b>Station ID</b>	GA100263	<b>Name</b>	DEKRA EMISSION CHECK
<b>Address</b>	3273 ATLANTA RD SE	<b>City</b>	SMYRNA
<b>Zip</b>	30080	<b>County</b>	COBB
<b>Technician Count</b>	11		

Model Year	Total	Failed	% Failed
2006	1	0	0.0%
2010	1	0	0.0%
<b>Total:</b>	<b>2</b>	<b>0</b>	<b>0.0%</b>

<b>Station ID</b>	GA100286	<b>Name</b>	DEKRA EMISSION CHECK
<b>Address</b>	554 ATLANTA RD	<b>City</b>	CUMMING
<b>Zip</b>	30040	<b>County</b>	FORSYTH
<b>Technician Count</b>	3		

Model Year	Total	Failed	% Failed
2004	1	0	0.0%
2017	1	0	0.0%
<b>Total:</b>	<b>2</b>	<b>0</b>	<b>0.0%</b>

<b>Station ID</b>	GA100355	<b>Name</b>	AKAYA EMISSIONS
<b>Address</b>	1355 EAST WEST CONNECTOR	<b>City</b>	AUSTELL
<b>Zip</b>	30106	<b>County</b>	COBB
<b>Technician Count</b>	1		

Model Year	Total	Failed	% Failed
2001	1	0	0.0%
2013	1	0	0.0%
<b>Total:</b>	<b>2</b>	<b>0</b>	<b>0.0%</b>



**State of Georgia**  
**Inspection Station Information by Test Type - TSI**  
 Reporting Period: 01/01/2022 – 12/31/2022

<b>Station ID</b>	GA100376	<b>Name</b>	LILLY'S CLEAN AIR
<b>Address</b>	8525 HWY 92	<b>City</b>	WOODSTOCK
<b>Zip</b>	30189	<b>County</b>	CHEROKEE
<b>Technician Count</b>	8		

Model Year	Total	Failed	% Failed
2015	1	0	0.0%
<b>Total:</b>	<b>1</b>	<b>0</b>	<b>0.0%</b>

<b>Station ID</b>	GA100530	<b>Name</b>	DEKRA EMISSION CHECK
<b>Address</b>	3826 COBB PKWY	<b>City</b>	ACWORTH
<b>Zip</b>	30101	<b>County</b>	COBB
<b>Technician Count</b>	6		

Model Year	Total	Failed	% Failed
2002	1	0	0.0%
<b>Total:</b>	<b>1</b>	<b>0</b>	<b>0.0%</b>

<b>Station ID</b>	GA100606	<b>Name</b>	LOBGA EMISSION CHECK, LLC.
<b>Address</b>	1675 MEMORIAL DRIVE	<b>City</b>	ATLANTA
<b>Zip</b>	30317	<b>County</b>	DEKALB
<b>Technician Count</b>	6		

Model Year	Total	Failed	% Failed
2015	2	0	0.0%
<b>Total:</b>	<b>2</b>	<b>0</b>	<b>0.0%</b>

<b>Station ID</b>	GA100628	<b>Name</b>	HWY 5 EMISSIONS, LLC
<b>Address</b>	3644 HWY 5	<b>City</b>	DOUGLASVILLE
<b>Zip</b>	30135	<b>County</b>	DOUGLAS
<b>Technician Count</b>	5		

Model Year	Total	Failed	% Failed
2015	2	0	0.0%
<b>Total:</b>	<b>2</b>	<b>0</b>	<b>0.0%</b>

<b>Station ID</b>	GA100661	<b>Name</b>	O-B-D EMISSION TEST
<b>Address</b>	3084 BRIARCLIFF RD NE	<b>City</b>	ATLANTA
<b>Zip</b>	30329	<b>County</b>	DEKALB
<b>Technician Count</b>	4		

Model Year	Total	Failed	% Failed
2015	1	0	0.0%
<b>Total:</b>	<b>1</b>	<b>0</b>	<b>0.0%</b>

<b>Station ID</b>	GA100764	<b>Name</b>	DEKRA EMISSION CHECK
<b>Address</b>	1180 COLLIER RD NW	<b>City</b>	ATLANTA
<b>Zip</b>	30318	<b>County</b>	FULTON
<b>Technician Count</b>	8		

Model Year	Total	Failed	% Failed
2015	1	0	0.0%
<b>Total:</b>	<b>1</b>	<b>0</b>	<b>0.0%</b>

<b>Station ID</b>	GA100832	<b>Name</b>	K.A.M.S. AUTO REPAIR INC
<b>Address</b>	4978 COBB PARKWAY NW	<b>City</b>	ACWORTH
<b>Zip</b>	30101	<b>County</b>	COBB
<b>Technician Count</b>	6		

Model Year	Total	Failed	% Failed
2001	1	0	0.0%
<b>Total:</b>	<b>1</b>	<b>0</b>	<b>0.0%</b>





**State of Georgia**  
**Inspection Station Information by Test Type - TSI**  
 Reporting Period: 01/01/2022 – 12/31/2022

**Station ID** GA100851  
**Address** 1668 HOWELL MILL ROAD  
**Zip** 30318  
**Technician Count** 4

**Name** BRAXTON AUTOMOTIVE GROUP INC  
**City** ATLANTA  
**County** FULTON

Model Year	Total	Failed	% Failed
2015	1	0	0.0%
<b>Total:</b>	<b>1</b>	<b>0</b>	<b>0.0%</b>

**Station ID** GA100852  
**Address** 3798-D BUFORD DR  
**Zip** 30519  
**Technician Count** 7

**Name** CAR REPAIR EMISSION  
**City** BUFORD  
**County** GWINNETT

Model Year	Total	Failed	% Failed
2010	1	1	100.0%
2015	1	0	0.0%
<b>Total:</b>	<b>2</b>	<b>1</b>	<b>50.0%</b>

**Station ID** GA100872  
**Address** 6162 COVINGTON HWY  
**Zip** 30058  
**Technician Count** 9

**Name** BLUE SKY EMISSIONS INC  
**City** LITHONIA  
**County** DEKALB

Model Year	Total	Failed	% Failed
1998	1	0	0.0%
<b>Total:</b>	<b>1</b>	<b>0</b>	<b>0.0%</b>

**Station ID** GA100889  
**Address** 5021 ROOSEVELT HIGHWAY  
**Zip** 30291  
**Technician Count** 11

**Name** SPEEDEMISSIONS, INC.  
**City** UNION CITY  
**County** FULTON

Model Year	Total	Failed	% Failed
2006	1	0	0.0%
<b>Total:</b>	<b>1</b>	<b>0</b>	<b>0.0%</b>

**Station ID** GA100938  
**Address** 1799 BRIARCLIFF ROAD SPC Z1  
**Zip** 30306  
**Technician Count** 18

**Name** ALL SEASON EMISSION  
**City** ATLANTA  
**County** FULTON

Model Year	Total	Failed	% Failed
1999	1	0	0.0%
<b>Total:</b>	<b>1</b>	<b>0</b>	<b>0.0%</b>

**Station ID** GA100989  
**Address** 12910 HWY 92/SUITE100  
**Zip** 30188  
**Technician Count** 9

**Name** LILLY'S CLEAN AIR  
**City** WOODSTOCK  
**County** CHEROKEE

Model Year	Total	Failed	% Failed
2010	1	0	0.0%
<b>Total:</b>	<b>1</b>	<b>0</b>	<b>0.0%</b>

**Station ID** GA101049  
**Address** 1801 HIGHWAY 138 NE  
**Zip** 30013  
**Technician Count** 2

**Name** CONYERS EMISSIONS LLC  
**City** CONYERS  
**County** ROCKDALE

Model Year	Total	Failed	% Failed
2001	1	0	0.0%
<b>Total:</b>	<b>1</b>	<b>0</b>	<b>0.0%</b>



**State of Georgia**  
**Inspection Station Information by Test Type - TSI**  
 Reporting Period: 01/01/2022 – 12/31/2022

<b>Station ID</b>	GA102030	<b>Name</b>	YEAR ROUND EMISSIONS
<b>Address</b>	4350 JONESBORO RD	<b>City</b>	UNION CITY
<b>Zip</b>	30291	<b>County</b>	FULTON
<b>Technician Count</b>	3		

Model Year	Total	Failed	% Failed
1998	1	0	0.0%
<b>Total:</b>	<b>1</b>	<b>0</b>	<b>0.0%</b>

<b>Station ID</b>	GA102074	<b>Name</b>	HAVOLINE XPRESS LUBE
<b>Address</b>	358 GRAYSON HWY	<b>City</b>	LAWRENCEVILLE
<b>Zip</b>	30045	<b>County</b>	GWINNETT
<b>Technician Count</b>	5		

Model Year	Total	Failed	% Failed
2002	2	0	0.0%
<b>Total:</b>	<b>2</b>	<b>0</b>	<b>0.0%</b>

<b>Station ID</b>	GA102078	<b>Name</b>	REID'S AUTO REPAIR & EMISSIONS
<b>Address</b>	244 S. MAIN STREET	<b>City</b>	JONESBORO
<b>Zip</b>	30236	<b>County</b>	CLAYTON
<b>Technician Count</b>	2		

Model Year	Total	Failed	% Failed
2006	1	0	0.0%
<b>Total:</b>	<b>1</b>	<b>0</b>	<b>0.0%</b>

<b>Station ID</b>	GA102095	<b>Name</b>	HAVOLINE XPRESS LUBE
<b>Address</b>	1490 TOWNE LAKE PKWY	<b>City</b>	WOODSTOCK
<b>Zip</b>	30189	<b>County</b>	CHEROKEE
<b>Technician Count</b>	5		

Model Year	Total	Failed	% Failed
2002	1	0	0.0%
<b>Total:</b>	<b>1</b>	<b>0</b>	<b>0.0%</b>

<b>Station ID</b>	GA102115	<b>Name</b>	STAR EMISSION SERVICE LLC
<b>Address</b>	901 CHATTAHOOCHEE AVE	<b>City</b>	ATLANTA
<b>Zip</b>	30318	<b>County</b>	FULTON
<b>Technician Count</b>	4		

Model Year	Total	Failed	% Failed
2009	1	0	0.0%
<b>Total:</b>	<b>1</b>	<b>0</b>	<b>0.0%</b>

<b>Station ID</b>	GA102122	<b>Name</b>	SERVE EMISSIONS
<b>Address</b>	825 THORNTON RD	<b>City</b>	LITHIA SPRINGS
<b>Zip</b>	30122	<b>County</b>	DOUGLAS
<b>Technician Count</b>	1		

Model Year	Total	Failed	% Failed
2001	1	0	0.0%
<b>Total:</b>	<b>1</b>	<b>0</b>	<b>0.0%</b>

<b>Station ID</b>	GA102145	<b>Name</b>	HAVOLINE XPRESS LUBE
<b>Address</b>	1014 WHITLOCK AV NW,	<b>City</b>	MARIETTA
<b>Zip</b>	30064	<b>County</b>	COBB
<b>Technician Count</b>	7		

Model Year	Total	Failed	% Failed
2005	1	0	0.0%
<b>Total:</b>	<b>1</b>	<b>0</b>	<b>0.0%</b>



**State of Georgia**  
**Inspection Station Information by Test Type - TSI**  
 Reporting Period: 01/01/2022 – 12/31/2022

<b>Station ID</b>	GA102164	<b>Name</b>	HAVOLINE XPRESS LUBE
<b>Address</b>	4388 ROSWELL RD NE	<b>City</b>	ATLANTA
<b>Zip</b>	30342	<b>County</b>	FULTON
<b>Technician Count</b>	4		

Model Year	Total	Failed	% Failed
2015	1	0	0.0%
<b>Total:</b>	<b>1</b>	<b>0</b>	<b>0.0%</b>

<b>Station ID</b>	GA102185	<b>Name</b>	M EMISSIONS
<b>Address</b>	4556 E PONCE DE LEON AVE	<b>City</b>	CLARKSTON
<b>Zip</b>	30021	<b>County</b>	DEKALB
<b>Technician Count</b>	1		

Model Year	Total	Failed	% Failed
2015	1	0	0.0%
<b>Total:</b>	<b>1</b>	<b>0</b>	<b>0.0%</b>

<b>Station ID</b>	GA102232	<b>Name</b>	CT EMISSIONS
<b>Address</b>	5615 ATLANTA HWY	<b>City</b>	ALPHARETTA
<b>Zip</b>	30004	<b>County</b>	FORSYTH
<b>Technician Count</b>	5		

Model Year	Total	Failed	% Failed
2015	1	0	0.0%
<b>Total:</b>	<b>1</b>	<b>0</b>	<b>0.0%</b>

<b>Station ID</b>	GA102242	<b>Name</b>	RAPID ROTATION - KENNESAW
<b>Address</b>	2490 S. MAIN STREET	<b>City</b>	KENNESAW
<b>Zip</b>	30144	<b>County</b>	COBB
<b>Technician Count</b>	2		

Model Year	Total	Failed	% Failed
2005	1	0	0.0%
<b>Total:</b>	<b>1</b>	<b>0</b>	<b>0.0%</b>

<b>Station ID</b>	GA102251	<b>Name</b>	ALL PRO EMISSIONS LLC
<b>Address</b>	1210 HIGHWAY 138	<b>City</b>	RIVERDALE
<b>Zip</b>	30296	<b>County</b>	CLAYTON
<b>Technician Count</b>	3		

Model Year	Total	Failed	% Failed
2010	1	0	0.0%
<b>Total:</b>	<b>1</b>	<b>0</b>	<b>0.0%</b>

<b>Station ID</b>	GA102320	<b>Name</b>	PDQ AUTO REPAIR LLC
<b>Address</b>	1134 HWY 155 SOUTH	<b>City</b>	MCDONOUGH
<b>Zip</b>	30253	<b>County</b>	HENRY
<b>Technician Count</b>	9		

Model Year	Total	Failed	% Failed
2007	1	0	0.0%
<b>Total:</b>	<b>1</b>	<b>0</b>	<b>0.0%</b>

<b>Station ID</b>	GA102323	<b>Name</b>	RED LIGHT EMISSIONS, LLC
<b>Address</b>	22 HWY 138	<b>City</b>	STOCKBRIDGE
<b>Zip</b>	30281	<b>County</b>	HENRY
<b>Technician Count</b>	4		

Model Year	Total	Failed	% Failed
2015	1	0	0.0%
<b>Total:</b>	<b>1</b>	<b>0</b>	<b>0.0%</b>



**State of Georgia**  
**Inspection Station Information by Test Type - TSI**  
 Reporting Period: 01/01/2022 – 12/31/2022

<b>Station ID</b>	GA102339	<b>Name</b>	MDJ EMISSIONS LLC
<b>Address</b>	1096 MEMORIAL DR SE	<b>City</b>	ATLANTA
<b>Zip</b>	30316	<b>County</b>	FULTON
<b>Technician Count</b>	7		

Model Year	Total	Failed	% Failed
2015	1	0	0.0%
<b>Total:</b>	<b>1</b>	<b>0</b>	<b>0.0%</b>

<b>Station ID</b>	GA102368	<b>Name</b>	DEKRA EMISSION CHECK
<b>Address</b>	8560 HOLCOMB BRIDGE RD	<b>City</b>	ALPHARETTA
<b>Zip</b>	30022	<b>County</b>	FULTON
<b>Technician Count</b>	8		

Model Year	Total	Failed	% Failed
2004	1	0	0.0%
<b>Total:</b>	<b>1</b>	<b>0</b>	<b>0.0%</b>

<b>Station ID</b>	GA102437	<b>Name</b>	HERBERT AUTOMOTIVE #2003
<b>Address</b>	235 CASTLEBERRY INDUSTRIAL DR	<b>City</b>	CUMMING
<b>Zip</b>	30040	<b>County</b>	FORSYTH
<b>Technician Count</b>	4		

Model Year	Total	Failed	% Failed
2003	1	0	0.0%
<b>Total:</b>	<b>1</b>	<b>0</b>	<b>0.0%</b>

<b>Station ID</b>	GA102441	<b>Name</b>	SMITH TIRES
<b>Address</b>	1220 ALPHARETTA ST	<b>City</b>	ROSWELL
<b>Zip</b>	30075	<b>County</b>	FULTON
<b>Technician Count</b>	3		

Model Year	Total	Failed	% Failed
2015	1	0	0.0%
<b>Total:</b>	<b>1</b>	<b>0</b>	<b>0.0%</b>

<b>Station ID</b>	GA102444	<b>Name</b>	GREASE MONKEY OF GEORGIA LLC
<b>Address</b>	502 ATLANTA RD	<b>City</b>	CUMMING
<b>Zip</b>	30040	<b>County</b>	FORSYTH
<b>Technician Count</b>	3		

Model Year	Total	Failed	% Failed
2015	1	0	0.0%
<b>Total:</b>	<b>1</b>	<b>0</b>	<b>0.0%</b>

<b>Station ID</b>	GA102451	<b>Name</b>	DUNWOODY AUTOMOTIVE GROUP
<b>Address</b>	1260 DUNWOODY VILLAGE PKWY	<b>City</b>	DUNWOODY
<b>Zip</b>	30338	<b>County</b>	DEKALB
<b>Technician Count</b>	3		

Model Year	Total	Failed	% Failed
2001	1	0	0.0%
<b>Total:</b>	<b>1</b>	<b>0</b>	<b>0.0%</b>

<b>Station ID</b>	GA102460	<b>Name</b>	COBB GALLERIA AUTOMOTIVE
<b>Address</b>	2781 CUMBERLAND BLVD SE	<b>City</b>	SMYRNA
<b>Zip</b>	30080	<b>County</b>	COBB
<b>Technician Count</b>	2		

Model Year	Total	Failed	% Failed
2015	1	0	0.0%
<b>Total:</b>	<b>1</b>	<b>0</b>	<b>0.0%</b>



**State of Georgia**  
**Inspection Station Information by Test Type - TSI**  
 Reporting Period: 01/01/2022 – 12/31/2022

<b>Station ID</b>	GA102506	<b>Name</b>	FAST EMISSIONS, LLC
<b>Address</b>	6437 HIRAM DOUGLASVILLE HWY	<b>City</b>	POWDER SPRINGS
<b>Zip</b>	30127	<b>County</b>	PAULDING
<b>Technician Count</b>	1		

Model Year	Total	Failed	% Failed
2015	1	0	0.0%
<b>Total:</b>	<b>1</b>	<b>0</b>	<b>0.0%</b>

<b>Station ID</b>	GA102526	<b>Name</b>	A & P AUTO EMISSIONS
<b>Address</b>	200 STEVENS ENTRY	<b>City</b>	PEACHTREE CITY
<b>Zip</b>	30269	<b>County</b>	FAYETTE
<b>Technician Count</b>	7		

Model Year	Total	Failed	% Failed
2015	1	0	0.0%
<b>Total:</b>	<b>1</b>	<b>0</b>	<b>0.0%</b>

<b>Station ID</b>	GA102538	<b>Name</b>	CERTIFIED EMISSIONS LLC
<b>Address</b>	1295 CANTON HWY	<b>City</b>	CUMMING
<b>Zip</b>	30040	<b>County</b>	FORSYTH
<b>Technician Count</b>	7		

Model Year	Total	Failed	% Failed
2015	1	0	0.0%
<b>Total:</b>	<b>1</b>	<b>0</b>	<b>0.0%</b>

<b>Station ID</b>	GA102541	<b>Name</b>	CLEAN ENERGY EMISSIONS LLC
<b>Address</b>	720 ATLANTA HIGHWAY	<b>City</b>	CUMMING
<b>Zip</b>	30040	<b>County</b>	FORSYTH
<b>Technician Count</b>	7		

Model Year	Total	Failed	% Failed
2015	1	0	0.0%
<b>Total:</b>	<b>1</b>	<b>0</b>	<b>0.0%</b>

<b>Station ID</b>	GA102546	<b>Name</b>	MARMA AUTO & TIRE LLC
<b>Address</b>	4990 ROOSEVELT HWY	<b>City</b>	UNION CITY
<b>Zip</b>	30291	<b>County</b>	FULTON
<b>Technician Count</b>	3		

Model Year	Total	Failed	% Failed
1998	1	0	0.0%
<b>Total:</b>	<b>1</b>	<b>0</b>	<b>0.0%</b>

<b>Station ID</b>	GA102554	<b>Name</b>	TAKE 5 OIL CHANGE #48
<b>Address</b>	11585 JONES BRIDGE RD	<b>City</b>	JOHNS CREEK
<b>Zip</b>	30022	<b>County</b>	FULTON
<b>Technician Count</b>	7		

Model Year	Total	Failed	% Failed
2015	1	0	0.0%
<b>Total:</b>	<b>1</b>	<b>0</b>	<b>0.0%</b>

<b>Station ID</b>	GA102566	<b>Name</b>	DANS EMISSIONS
<b>Address</b>	2379 LAWRENCEVILLE HWY	<b>City</b>	LAWRENCEVILLE
<b>Zip</b>	30044	<b>County</b>	WINNETT
<b>Technician Count</b>	4		

Model Year	Total	Failed	% Failed
2006	1	0	0.0%
<b>Total:</b>	<b>1</b>	<b>0</b>	<b>0.0%</b>



**State of Georgia**  
**Inspection Station Information by Test Type - TSI**  
 Reporting Period: 01/01/2022 – 12/31/2022

<b>Station ID</b>	GA102569	<b>Name</b>	61 KWIK CHEK
<b>Address</b>	500 NATHAN DEAN BLVD	<b>City</b>	DALLAS
<b>Zip</b>	30157	<b>County</b>	PAULDING
<b>Technician Count</b>	10		

Model Year	Total	Failed	% Failed
2015	2	0	0.0%
<b>Total:</b>	<b>2</b>	<b>0</b>	<b>0.0%</b>

<b>Station ID</b>	GA102570	<b>Name</b>	JK EMISSION LLC
<b>Address</b>	2235 HIGHWAY 34 E	<b>City</b>	NEWNAN
<b>Zip</b>	30265	<b>County</b>	COWETA
<b>Technician Count</b>	2		

Model Year	Total	Failed	% Failed
2005	1	0	0.0%
<b>Total:</b>	<b>1</b>	<b>0</b>	<b>0.0%</b>

<b>Station ID</b>	GA102593	<b>Name</b>	EMISSION USA
<b>Address</b>	3705 TRICKUM RD	<b>City</b>	MARIETTA
<b>Zip</b>	30066	<b>County</b>	COBB
<b>Technician Count</b>	3		

Model Year	Total	Failed	% Failed
2015	1	0	0.0%
<b>Total:</b>	<b>1</b>	<b>0</b>	<b>0.0%</b>

<b>Station ID</b>	GA102608	<b>Name</b>	ASAP EMISSIONS
<b>Address</b>	4134 BRITT RD	<b>City</b>	TUCKER
<b>Zip</b>	30084	<b>County</b>	DEKALB
<b>Technician Count</b>	13		

Model Year	Total	Failed	% Failed
2006	1	0	0.0%
<b>Total:</b>	<b>1</b>	<b>0</b>	<b>0.0%</b>

<b>Station ID</b>	GA102630	<b>Name</b>	VERITECH EMISSIONS, LLC
<b>Address</b>	850 SANDY PLAINS ROAD	<b>City</b>	MARIETTA
<b>Zip</b>	30066	<b>County</b>	COBB
<b>Technician Count</b>	4		

Model Year	Total	Failed	% Failed
1999	1	0	0.0%
<b>Total:</b>	<b>1</b>	<b>0</b>	<b>0.0%</b>

<b>Station ID</b>	GA102647	<b>Name</b>	RITE PRICE AUTO REPAIR
<b>Address</b>	4853 CANTON RD	<b>City</b>	MARIETTA
<b>Zip</b>	30066	<b>County</b>	COBB
<b>Technician Count</b>	10		

Model Year	Total	Failed	% Failed
2015	1	0	0.0%
<b>Total:</b>	<b>1</b>	<b>0</b>	<b>0.0%</b>

<b>Station ID</b>	GA102658	<b>Name</b>	CERTICLEAN
<b>Address</b>	2514 N. COBB PARKWAY	<b>City</b>	KENNESAW
<b>Zip</b>	30152	<b>County</b>	COBB
<b>Technician Count</b>	3		

Model Year	Total	Failed	% Failed
2010	1	0	0.0%
<b>Total:</b>	<b>1</b>	<b>0</b>	<b>0.0%</b>



**State of Georgia**  
**Inspection Station Information by Test Type - TSI**  
 Reporting Period: 01/01/2022 – 12/31/2022

<b>Station ID</b>	GA102686	<b>Name</b>	EXPRESS OIL CHANGE & TIRE ENGINEERS
<b>Address</b>	1577 HOLCOMB BRIDGE ROAD	<b>City</b>	ROSWELL
<b>Zip</b>	30076	<b>County</b>	FULTON
<b>Technician Count</b>	5		

Model Year	Total	Failed	% Failed
2000	1	0	0.0%
<b>Total:</b>	<b>1</b>	<b>0</b>	<b>0.0%</b>

<b>Station ID</b>	GA102692	<b>Name</b>	LINCOLN EMISSION LLC
<b>Address</b>	4968 AUSTELL RD	<b>City</b>	AUSTELL
<b>Zip</b>	30106	<b>County</b>	COBB
<b>Technician Count</b>	3		

Model Year	Total	Failed	% Failed
2009	1	0	0.0%
<b>Total:</b>	<b>1</b>	<b>0</b>	<b>0.0%</b>

<b>Station ID</b>	GA102702	<b>Name</b>	AUTOMAX ATLANTA
<b>Address</b>	5034 LAWRENCEVILLE HWY NW	<b>City</b>	LILBURN
<b>Zip</b>	30047	<b>County</b>	WINNETT
<b>Technician Count</b>	1		

Model Year	Total	Failed	% Failed
2015	1	0	0.0%
<b>Total:</b>	<b>1</b>	<b>0</b>	<b>0.0%</b>

<b>Station ID</b>	GA102728	<b>Name</b>	DULUTH CAR WASH LLC
<b>Address</b>	3105 PEACHTREE INDUSTRIAL BLVD	<b>City</b>	DULUTH
<b>Zip</b>	30097	<b>County</b>	WINNETT
<b>Technician Count</b>	3		

Model Year	Total	Failed	% Failed
2015	1	1	100.0%
<b>Total:</b>	<b>1</b>	<b>1</b>	<b>100.0%</b>

<b>Station ID</b>	GA102739	<b>Name</b>	RITE PRICE AUTO REPAIR
<b>Address</b>	334 COBB PARKWAY SOUTH	<b>City</b>	MARIETTA
<b>Zip</b>	30060	<b>County</b>	COBB
<b>Technician Count</b>	7		

Model Year	Total	Failed	% Failed
2005	1	0	0.0%
<b>Total:</b>	<b>1</b>	<b>0</b>	<b>0.0%</b>

<b>Station ID</b>	GA102763	<b>Name</b>	HERBERT AUTOMOTIVE #2005
<b>Address</b>	502 ATLANTA RD	<b>City</b>	CUMMING
<b>Zip</b>	30040	<b>County</b>	FORSYTH
<b>Technician Count</b>	6		

Model Year	Total	Failed	% Failed
2006	1	0	0.0%
2015	1	0	0.0%
<b>Total:</b>	<b>2</b>	<b>0</b>	<b>0.0%</b>

<b>Station ID</b>	GA102774	<b>Name</b>	STRICKLAND BROTHERS 10 MINUTE OIL
<b>Address</b>	2063 ROSWELL ROAD	<b>City</b>	MARIETTA
<b>Zip</b>	30062	<b>County</b>	COBB
<b>Technician Count</b>	1		

Model Year	Total	Failed	% Failed
2015	1	0	0.0%
<b>Total:</b>	<b>1</b>	<b>0</b>	<b>0.0%</b>



## Number of Vehicles in Each Test Sequence Category - TSI

Reporting Period: 01/01/2022 - 12/31/2022

Model Year	Passenger Vehicles (<8500 lbs. GVWR)								Trucks (<8500 lbs. GVWR)							
	Pass/Pass	Pass/Pass %	Fail/Pass	Fail/Pass %	Fail/Waiver	Fail/Waiver %	Fail/Fail	Fail/Fail %	Pass/Pass	Pass/Pass%	Fail/Pass	Fail/Pass %	Fail/Waiver	Fail/Waiver %	Fail/Fail	Fail/Fail %
1998	3	100.0%	0	0.0%	0	0.0%	0	0.0%	1	100.0%	0	0.0%	0	0.0%	0	0.0%
1999	3	100.0%	0	0.0%	0	0.0%	0	0.0%	0	0.0%	1	100.0%	0	0.0%	0	0.0%
2000	0	0.0%	0	100.0%	0	0.0%	0	0.0%	1	100.0%	0	0.0%	0	0.0%	0	0.0%
2001	2	100.0%	0	0.0%	0	0.0%	0	0.0%	5	100.0%	0	0.0%	0	0.0%	0	0.0%
2002	3	100.0%	0	0.0%	0	0.0%	0	0.0%	1	100.0%	0	0.0%	0	0.0%	0	0.0%
2003	1	100.0%	0	0.0%	0	0.0%	0	0.0%	1	100.0%	0	0.0%	0	0.0%	0	0.0%
2004	5	100.0%	0	0.0%	0	0.0%	0	0.0%	0	0.0%	0	0.0%	0	0.0%	0	0.0%
2005	3	100.0%	0	0.0%	0	0.0%	0	0.0%	3	100.0%	0	0.0%	0	0.0%	0	0.0%
2006	4	100.0%	0	0.0%	0	0.0%	0	0.0%	4	100.0%	0	0.0%	0	0.0%	0	0.0%
2007	0	0.0%	0	0.0%	0	0.0%	0	0.0%	4	100.0%	0	0.0%	0	0.0%	0	0.0%
2009	2	100.0%	0	0.0%	0	0.0%	0	0.0%	1	100.0%	0	0.0%	0	0.0%	0	0.0%
2010	1	50.0%	0	0.0%	0	0.0%	1	0.0%	1	100.0%	0	0.0%	0	0.0%	0	0.0%
2011	1	100.0%	0	0.0%	0	0.0%	0	0.0%	0	0.0%	0	0.0%	0	0.0%	0	0.0%
2014	0	0.0%	0	0.0%	0	0.0%	0	0.0%	1	100.0%	0	0.0%	0	0.0%	0	0.0%
2015	38	97.4%	0	0.0%	0	0.0%	1	2.6%	1	100.0%	0	0.0%	0	0.0%	0	0.0%
2017	1	100.0%	0	0.0%	0	0.0%	0	0.0%	0	0.0%	0	0.0%	0	0.0%	0	0.0%
<b>Total:</b>	<b>67</b>	<b>97.1%</b>	<b>0</b>	<b>0.0%</b>	<b>0</b>	<b>0.0%</b>	<b>2</b>	<b>2.9%</b>	<b>24</b>	<b>96.0%</b>	<b>1</b>	<b>4.0%</b>	<b>0</b>	<b>0.0%</b>	<b>0</b>	<b>0.0%</b>





## Number of Vehicles in Each Test Sequence Category - OBD

Reporting Period: 01/01/2022 - 12/31/2022

Model Year	Passenger Vehicles (<8500 lbs. GVWR)								Trucks (<8500 lbs. GVWR)							
	Pass/Pass	Pass/Pass %	Fail/Pass	Fail/Pass %	Fail/Waiver	Fail/Waiver %	Fail/Fail	Fail/Fail %	Pass/Pass	Pass/Pass %	Fail/Pass	Fail/Pass %	Fail/Waiver	Fail/Waiver %	Fail/Fail	Fail/Fail %
1996	12	85.7%	0	0.0%	0	0.0%	2	14.3%	3	60.0%	1	20.0%	0	0.0%	1	20.0%
1997	420	79.1%	36	6.8%	0	0.0%	75	14.1%	672	81.5%	75	9.1%	2	0.2%	76	9.2%
1998	6,654	82.0%	1,002	12.3%	5	0.1%	456	5.6%	9,186	82.4%	1,422	12.8%	8	0.1%	527	4.7%
1999	9,423	83.5%	1,303	11.5%	6	0.1%	554	4.9%	13,680	84.2%	1,909	11.8%	7	0.0%	647	4.0%
2000	12,747	83.3%	1,768	11.6%	10	0.1%	770	5.0%	18,143	84.8%	2,452	11.5%	11	0.1%	780	3.6%
2001	12,339	76.2%	2,671	16.5%	18	0.1%	1,172	7.2%	18,506	77.9%	3,902	16.4%	24	0.1%	1,336	5.6%
2002	16,363	78.9%	3,099	14.9%	17	0.1%	1,261	6.1%	25,480	80.6%	4,509	14.3%	26	0.1%	1,591	5.0%
2003	21,731	80.4%	3,820	14.1%	30	0.1%	1,454	5.4%	30,697	81.9%	5,174	13.8%	24	0.1%	1,601	4.3%
2004	25,007	81.7%	4,107	13.4%	26	0.1%	1,481	4.8%	39,427	82.8%	6,184	13.0%	33	0.1%	1,961	4.1%
2005	31,899	83.1%	4,745	12.4%	26	0.1%	1,737	4.5%	38,683	83.0%	5,987	12.8%	35	0.1%	1,898	4.1%
2006	39,808	84.5%	5,288	11.2%	32	0.1%	1,976	4.2%	43,954	84.8%	5,930	11.4%	34	0.1%	1,921	3.7%
2007	50,542	87.1%	5,487	9.5%	55	0.1%	1,930	3.3%	55,031	86.8%	6,451	10.2%	47	0.1%	1,899	3.0%
2008	52,144	88.1%	5,350	9.0%	29	0.0%	1,694	2.9%	52,114	88.0%	5,491	9.3%	35	0.1%	1,592	2.7%
2009	45,463	89.7%	4,075	8.0%	24	0.0%	1,118	2.2%	29,426	88.1%	3,074	9.2%	22	0.1%	864	2.6%
2010	60,109	90.6%	4,835	7.3%	25	0.0%	1,375	2.1%	46,641	90.5%	3,841	7.5%	33	0.1%	1,005	2.0%
2011	66,600	91.5%	4,846	6.7%	40	0.1%	1,307	1.8%	62,624	91.7%	4,512	6.6%	33	0.0%	1,120	1.6%
2012	91,443	92.2%	6,285	6.3%	35	0.0%	1,454	1.5%	64,623	92.8%	4,064	5.8%	26	0.0%	916	1.3%
2013	115,814	93.3%	6,782	5.5%	37	0.0%	1,499	1.2%	83,299	93.9%	4,553	5.1%	24	0.0%	839	0.9%
2014	116,354	94.3%	5,804	4.7%	25	0.0%	1,250	1.0%	93,192	94.5%	4,537	4.6%	22	0.0%	827	0.8%
2015	132,590	94.5%	6,446	4.6%	20	0.0%	1,223	0.9%	111,723	95.6%	4,428	3.8%	25	0.0%	719	0.6%
2016	130,010	95.3%	5,359	3.9%	11	0.0%	1,040	0.8%	117,128	96.2%	3,948	3.2%	10	0.0%	624	0.5%
2017	114,326	95.6%	4,491	3.8%	8	0.0%	785	0.7%	141,041	96.7%	4,226	2.9%	5	0.0%	584	0.4%
2018	109,938	96.6%	3,380	3.0%	7	0.0%	531	0.5%	134,318	97.2%	3,410	2.5%	11	0.0%	468	0.3%
2019	139,886	96.9%	3,838	2.7%	1	0.0%	571	0.4%	110,074	97.4%	2,613	2.3%	0	0.0%	334	0.3%
2020	6,120	97.0%	109	1.7%	0	0.0%	79	1.3%	7,231	96.6%	141	1.9%	0	0.0%	113	1.5%
2021	86	96.6%	2	2.2%	0	0.0%	1	1.1%	144	98.0%	0	0.0%	0	0.0%	3	2.0%
2022	18	100.0%	0	0.0%	0	0.0%	0	0.0%	32	97.0%	0	0.0%	0	0.0%	1	3.0%
<b>Total:</b>	<b>1,407,846</b>	<b>92.0%</b>	<b>94,928</b>	<b>6.2%</b>	<b>487</b>	<b>0.0%</b>	<b>26,795</b>	<b>1.8%</b>	<b>1,347,072</b>	<b>92.0%</b>	<b>92,834</b>	<b>6.3%</b>	<b>497</b>	<b>0.0%</b>	<b>24,247</b>	<b>1.7%</b>



# State of Georgia

## Average TSI 2500 HC Emissions

Reporting Period: 01/01/2022 - 12/31/2022

Model Year	Passenger Vehicles (<8500 lbs. GVWR)											Trucks (<8500 lbs. GVWR)										
	Pass/Pass		Fail	....	Pass	Fail	....	Waiver	Fail	....	Fail	Pass/Pass		Fail	....	Pass	Fail	....	Waiver	Fail	....	Fail
	#	Mean HC (ppm)	Mean HC (ppm)	#	Mean HC (ppm)	Mean HC (ppm)	#	Mean HC (ppm)	Mean HC (ppm)	#	Mean HC (ppm)	#	Mean HC (ppm)	Mean HC (ppm)	#	Mean HC (ppm)	Mean HC (ppm)	#	Mean HC (ppm)	Mean HC (ppm)	#	Mean HC (ppm)
1997																						
1998	3	24										1	10									
1999	3	16												96	1	29						
2000												1	27									
2001	2	84										5	13									
2002	3	8										1	14									
2003	1	10										1	1									
2004	5	71																				
2005	3	66										3	26									
2006	4	6										4	29									
2007												4	13									
2008																						
2009	2	37										1	9									
2010	1	3							1,389	1	1,389	1	6									
2011	1	15																				
2012																						
2013																						
2014												1	13									
2015	38	20							175	1	175	1	20									
2016																						
2017	1	43																				
2018																						



# State of Georgia

## Average TSI 2500 CO Emissions

Reporting Period: 01/01/2022 - 12/31/2022

Model Year	Passenger Vehicles (<8500 lbs. GVWR)											Trucks (<8500 lbs. GVWR)										
	Pass/Pass		Fail	....	Pass	Fail	....	Waiver	Fail	....	Fail	Pass/Pass		Fail	....	Pass	Fail	....	Waiver	Fail	....	Fail
	#	Mean CO (%)	Mean CO (%)	#	Mean CO (%)	Mean CO (%)	#	Mean CO (%)	Mean CO (%)	#	Mean CO (%)	#	Mean CO (%)	Mean CO (%)	#	Mean CO (%)	Mean CO (%)	#	Mean CO (%)	Mean CO (%)	#	Mean CO (%)
1997																						
1998	3	0.05										1	0.01									
1999	3	0.13												0.57	1	0.02						
2000												1	0.02									
2001	2	0.50										5	0.10									
2002	3	0.04										1	0.19									
2003	1	0.01										1	0.00									
2004	5	0.01																				
2005	3	0.32										3	0.01									
2006	4	0.02										4	0.04									
2007												4	0.01									
2008																						
2009	2	0.83										1	0.00									
2010	1	0.01							7.65	1	7.65	1	0.00									
2011	1	0.01																				
2012																						
2013																						
2014												1	0.01									
2015	38	0.08							0.91	1	0.91	1	0.06									
2016																						
2017	1	0.50																				
2018																						



# State of Georgia

## Average TSI Idle HC Emissions

Reporting Period: 01/01/2022 - 12/31/2022

Model Year	Passenger Vehicles (<8500 lbs. GVWR)											Trucks (<8500 lbs. GVWR)										
	Pass/Pass		Fail	....	Pass	Fail	....	Waiver	Fail	....	Fail	Pass/Pass		Fail	....	Pass	Fail	....	Waiver	Fail	....	Fail
	#	Mean HC (ppm)	Mean HC (ppm)	#	Mean HC (ppm)	Mean HC (ppm)	#	Mean HC (ppm)	Mean HC (ppm)	#	Mean HC (ppm)	#	Mean HC (ppm)	Mean HC (ppm)	#	Mean HC (ppm)	Mean HC (ppm)	#	Mean HC (ppm)	Mean HC (ppm)	#	Mean HC (ppm)
1997																						
1998	3	57										1	6									
1999	3	9												3,374	1	24						
2000												1	13									
2001	2	161										5	14									
2002	3	5										1	13									
2003	1	6										1										
2004	5	44																				
2005	3	97										3	16									
2006	4	6										4	28									
2007												4	18									
2008																						
2009	2	18										1	104									
2010	1	3							1,213	1	1,213	1	5									
2011	1	9																				
2012																						
2013																						
2014												1	10									
2015	38	19							250	1	250	1	35									
2016																						
2017	1	129																				
2018																						



# State of Georgia

## Average TSI Idle CO Emissions

Reporting Period: 01/01/2022 - 12/31/2022

Model Year	Passenger Vehicles (<8500 lbs. GVWR)											Trucks (<8500 lbs. GVWR)										
	Pass/Pass		Fail	....	Pass	Fail	....	Waiver	Fail	....	Fail	Pass/Pass		Fail	....	Pass	Fail	....	Waiver	Fail	....	Fail
	#	Mean CO (%)	Mean CO (%)	#	Mean CO (%)	Mean CO (%)	#	Mean CO (%)	Mean CO (%)	#	Mean CO (%)	#	Mean CO (%)	Mean CO (%)	#	Mean CO (%)	Mean CO (%)	#	Mean CO (%)	Mean CO (%)	#	Mean CO (%)
1997																						
1998	3	0.04										1	0.00									
1999	3	0.07												2.55	1	0.00						
2000												1	0.04									
2001	2	0.24										5	0.01									
2002	3	0.02										1	0.03									
2003	1	0.01										1	0.00									
2004	5	0.05																				
2005	3	0.20										3	0.01									
2006	4	0.03										4	0.09									
2007												4	0.03									
2008																						
2009	2	0.80										1	0.19									
2010	1	0.00							4.71	1	4.71	1	0.01									
2011	1	0.01																				
2012																						
2013																						
2014												1	0.09									
2015	38	0.05							1.39	1	1.39	1	0.04									
2016																						
2017	1	0.25																				
2018																						



## State of Georgia

# Type of Repairs

Repair Slate Position	Repair Type	Abbreviation
1 (YNN.NNN.NNNN)	Ignition System	IGN_SYSTEM
2 (NYN.NNN.NNNN)	Intake/Fuel Induction System	I_F_INDUCT
3 (NNY.NNN.NNNN)	Engine Diagnostics	ENG_DIAG
4 (NNN.YNN.NNNN)	Evaporative System/Fuel Cap	FUEL_EVAP
5 (NNN.NYN.NNNN)	EGR System	EGR
6 (NNN.NNY.NNNN)	Sensors and Switches	SENS_SWITCH
7 (NNN.NNN.YNNN)	Exhaust System/Catalyst/Fill Pipe	EXH
8 (NNN.NNN.NYNN)	Air Injection System/Air Pump	AIR_INJ
9 (NNN.NNN.NNYN)	Internal Engine Repairs	ENG_REPAIRS
10 (NNN.NNN.NNNY)	Other Related Repair	OTH_REPAIRS



## State of Georgia

# Most Common Repair Slates

Reporting Period: 01/01/2022 - 12/31/2022

Repair Slate	Repair Description / Abbreviation	TSI		OBD	
		#	%	#	%
NNN.NYN.NNNN	EGR	0	0.0%	226	0.1%
NNN.NNN.YNNN	EXH	0	0.0%	1,606	0.9%
NNN.YNN.NNNN	FUEL_EVAP	0	0.0%	11,151	6.0%
YNN.NNN.NNNN	IGN_SYSTEM	0	0.0%	483	0.3%
NYN.NNN.NNNN	I_F_INDUCT	0	0.0%	498	0.3%
NNN.NNN.NNNN	No Repairs	0	0.0%	155,846	83.3%
NNN.NNN.NNNY	OTH_REPAIR	1	100.0%	7,578	4.0%
Other Repair Slates	Repair Slates (other than listed)	0	0.0%	5,711	3.1%
NNN.NNY.NNNN	SENS_SWITCH	0	0.0%	4,032	2.2%
<b>Total Repaired:</b>		<b>1</b>		<b>187,131</b>	
<b>Vehicles Tested Only Once:</b>		<b>92</b>		<b>2,754,922</b>	
<b>All Vehicles:</b>		<b>93</b>		<b>2,942,053</b>	



# Change in TSI2500 HC Emissions Following Common Repairs

Reporting Period: 01/01/2022 - 12/31/2022

Vehicle Class: Trucks (<8500 lbs. GVWR)

Model Year	NNN.NYN.NNNN			NNN.NNN.YNNN			NNN.YNN.NNNN			YNN.NNN.NNNN			NNN.NNN.NNNY			NNN.NNY.NNNN		
	EGR			Exhaust			Fuel/Evap			Ignition System			Other Repairs			Sensor/Switches		
	Init (ppm)	#	Final (ppm)	Init (ppm)	#	Final (ppm)	Init (ppm)	#	Final (ppm)	Init (ppm)	#	Final (ppm)	Init (ppm)	#	Final (ppm)	Init (ppm)	#	Final (ppm)
1999													96	1	29			





## Change in TSI2500 CO Emissions Following Common Repairs

Reporting Period: 01/01/2022 - 12/31/2022

Vehicle Class: Trucks (<8500 lbs. GVWR)

Model Year	NNN.NYN.NNNN			NNN.NNN.YNNN			NNN.YNN.NNNN			YNN.NNN.NNNN			NNN.NNN.NNNY			NNN.NNY.NNNN		
	EGR			Exhaust			Fuel/Evap			Ignition System			Other Repairs			Sensor/Switches		
	Init (%)	#	Final (%)	Init (%)	#	Final (%)	Init (%)	#	Final (%)	Init (%)	#	Final (%)	Init (%)	#	Final (%)	Init (%)	#	Final (%)
1999													0.57	1	0.02			

## Repairs to OBD Vehicles and Associated DTCs

Reporting Period: 01/01/2022 - 12/31/2022

DTC Name	DTC Description	Repair Type																			Total
		Ignition System		Fuel Induction		Fuel/Evap		EGR		Sensor/Switches		Exhaust		Air Injection		Engine Repairs		Other Repairs			
		#	%	#	%	#	%	#	%	#	%	#	%	#	%	#	%	#	%		
P0011	A-Camshaft Position - Timing Over-Advanced or System Performance	12	7.5%	13	8.1%	11	6.8%	0	0.0%	59	36.6%	8	5.0%	4	2.5%	19	11.8%	35	21.7%	161	
P0014	B- Camshaft Position - Timing Over-Advanced or System Performance	9	4.7%	18	9.5%	17	8.9%	4	2.1%	63	33.2%	13	6.8%	9	4.7%	13	6.8%	44	23.2%	190	
P0030	H02S Heater Control Circuit	3	3.5%	5	5.9%	6	7.1%	1	1.2%	47	55.3%	4	4.7%	2	2.4%	1	1.2%	16	18.8%	85	
P0031	H02S Heater Control Circuit Low	5	4.3%	4	3.5%	4	3.5%	2	1.7%	59	51.3%	7	6.1%	4	3.5%	4	3.5%	26	22.6%	115	
P0101	Mass or Volume Air Flow Circuit Range/Performance Problem	12	4.4%	38	13.9%	14	5.1%	2	0.7%	124	45.4%	15	5.5%	26	9.5%	4	1.5%	38	13.9%	273	
P0102	Mass or Volume Air Flow Circuit Low Input	2	2.4%	8	9.6%	10	12.0%	4	4.8%	39	47.0%	3	3.6%	5	6.0%	0	0.0%	12	14.5%	83	
P0106	Manifold Absolute Pressure/Barometric Pressure Circuit Range/Performance Problem	3	4.2%	8	11.1%	7	9.7%	3	4.2%	26	36.1%	2	2.8%	3	4.2%	0	0.0%	20	27.8%	72	
P0113	Intake Air Temperature Circuit High Input	8	9.1%	16	18.2%	4	4.5%	1	1.1%	35	39.8%	3	3.4%	3	3.4%	2	2.3%	16	18.2%	88	
P0118	Engine Coolant Temperature Circuit High Input	3	7.9%	0	0.0%	3	7.9%	1	2.6%	20	52.6%	1	2.6%	1	2.6%	1	2.6%	8	21.1%	38	
P0121	Throttle/Pedal Position Sensor/Switch A Circuit Range/Performance Problem	9	9.7%	16	17.2%	8	8.6%	0	0.0%	39	41.9%	2	2.2%	6	6.5%	2	2.2%	11	11.8%	93	
P0122	Throttle/Pedal Position Sensor/Switch A Circuit Low Input	0	0.0%	3	15.0%	3	15.0%	0	0.0%	7	35.0%	2	10.0%	1	5.0%	0	0.0%	4	20.0%	20	
P0125	Insufficient Coolant Temperature for Closed Loop Fuel Control	1	2.3%	2	4.5%	1	2.3%	4	9.1%	17	38.6%	4	9.1%	1	2.3%	3	6.8%	11	25.0%	44	
P0128	Coolant Thermostat (Coolant Temperature Below Thermostat Regulating Temperature)	31	3.7%	52	6.2%	64	7.6%	13	1.6%	278	33.2%	36	4.3%	17	2.0%	61	7.3%	285	34.1%	837	
P0130	O2 Sensor Circuit	2	3.1%	2	3.1%	5	7.7%	1	1.5%	36	55.4%	4	6.2%	0	0.0%	0	0.0%	15	23.1%	65	
P0131	O2 Sensor Circuit Low Voltage	12	10.7%	3	2.7%	11	9.8%	4	3.6%	55	49.1%	8	7.1%	1	0.9%	1	0.9%	17	15.2%	112	
P0133	O2 Sensor Circuit Slow Response	4	3.9%	5	4.9%	6	5.8%	2	1.9%	67	65.0%	5	4.9%	0	0.0%	0	0.0%	14	13.6%	103	
P0134	O2 Sensor Circuit No Activity Detected	3	3.2%	5	5.3%	4	4.2%	3	3.2%	59	62.1%	9	9.5%	2	2.1%	0	0.0%	10	10.5%	95	
P0135	O2 Sensor Heater Circuit	10	4.3%	8	3.5%	10	4.3%	6	2.6%	151	65.4%	10	4.3%	3	1.3%	2	0.9%	31	13.4%	231	
P0136	O2 Sensor Circuit Malfunction	3	3.5%	7	8.2%	5	5.9%	1	1.2%	51	60.0%	9	10.6%	1	1.2%	0	0.0%	8	9.4%	85	
P0137	O2 Sensor Circuit Low Voltage	5	4.7%	3	2.8%	8	7.5%	0	0.0%	62	57.9%	13	12.1%	1	0.9%	3	2.8%	12	11.2%	107	
P0138	O2 Sensor Circuit High Voltage	3	2.6%	7	6.1%	6	5.3%	1	0.9%	64	56.1%	7	6.1%	2	1.8%	2	1.8%	22	19.3%	114	
P0139	O2 Sensor Circuit Slow Response	2	2.7%	2	2.7%	4	5.4%	0	0.0%	37	50.0%	8	10.8%	0	0.0%	1	1.4%	20	27.0%	74	
P0141	O2 Sensor Heater Circuit	9	4.0%	9	4.0%	11	4.9%	5	2.2%	123	54.9%	22	9.8%	5	2.2%	6	2.7%	34	15.2%	224	
P0153	O2 Sensor Circuit Slow Response	4	8.9%	0	0.0%	3	6.7%	3	6.7%	24	53.3%	5	11.1%	0	0.0%	0	0.0%	6	13.3%	45	
P0155	O2 Sensor Heater Circuit	5	5.6%	2	2.2%	4	4.5%	3	3.4%	58	65.2%	5	5.6%	0	0.0%	2	2.2%	10	11.2%	89	
P0156	O2 Sensor Circuit Malfunction	2	6.3%	1	3.1%	4	12.5%	0	0.0%	20	62.5%	1	3.1%	0	0.0%	0	0.0%	4	12.5%	32	
P0161	O2 Sensor Heater Circuit	6	6.1%	4	4.1%	5	5.1%	4	4.1%	49	50.0%	10	10.2%	1	1.0%	4	4.1%	15	15.3%	98	
P0171	System too Lean	70	6.1%	171	15.0%	118	10.4%	32	2.8%	376	33.0%	66	5.8%	73	6.4%	22	1.9%	211	18.5%	1,139	
P0172	System too Rich	23	11.0%	36	17.2%	20	9.6%	4	1.9%	62	29.7%	12	5.7%	9	4.3%	9	4.3%	34	16.3%	209	
P0174	System too Lean	38	6.3%	95	15.8%	56	9.3%	24	4.0%	199	33.1%	37	6.2%	42	7.0%	12	2.0%	98	16.3%	601	
P0300	Random/Multiple Cylinder Misfire Detected	198	29.1%	57	8.4%	41	6.0%	13	1.9%	163	23.9%	48	7.0%	15	2.2%	25	3.7%	121	17.8%	681	
P0301	Cylinder 1 Misfire Detected	144	32.4%	36	8.1%	25	5.6%	8	1.8%	82	18.4%	28	6.3%	17	3.8%	28	6.3%	77	17.3%	445	
P0302	Cylinder 2 Misfire Detected	126	33.7%	32	8.6%	15	4.0%	6	1.6%	73	19.5%	20	5.3%	14	3.7%	24	6.4%	64	17.1%	374	
P0303	Cylinder 3 Misfire Detected	136	36.7%	29	7.8%	13	3.5%	7	1.9%	71	19.1%	18	4.9%	7	1.9%	22	5.9%	68	18.3%	371	
P0304	Cylinder 4 Misfire Detected	140	35.1%	38	9.5%	21	5.3%	6	1.5%	73	18.3%	19	4.8%	13	3.3%	20	5.0%	69	17.3%	399	
P0305	Cylinder 5 Misfire Detected	74	33.9%	21	9.6%	13	6.0%	4	1.8%	32	14.7%	12	5.5%	6	2.8%	11	5.0%	45	20.6%	218	
P0306	Cylinder 6 Misfire Detected	60	33.0%	20	11.0%	12	6.6%	5	2.7%	26	14.3%	10	5.5%	5	2.7%	12	6.6%	32	17.6%	182	
P0308	Cylinder 8 Misfire Detected	11	35.5%	4	12.9%	2	6.5%	0	0.0%	7	22.6%	2	6.5%	0	0.0%	0	0.0%	5	16.1%	31	
P0325	Knock Sensor 1 Circuit	15	7.2%	8	3.9%	7	3.4%	7	3.4%	121	58.5%	18	8.7%	1	0.5%	1	0.5%	29	14.0%	207	
P0327	Knock Sensor 1 Circuit Low Input	4	4.3%	5	5.4%	9	9.8%	1	1.1%	47	51.1%	7	7.6%	1	1.1%	3	3.3%	15	16.3%	92	
P0332	Knock Sensor 2 Circuit Low Input	2	2.8%	7	9.7%	8	11.1%	1	1.4%	37	51.4%	3	4.2%	2	2.8%	1	1.4%	11	15.3%	72	
P0335	Crankshaft Position Sensor A Circuit	4	5.6%	2	2.8%	4	5.6%	0	0.0%	41	56.9%	8	11.1%	1	1.4%	2	2.8%	10	13.9%	72	
P0340	Camshaft Position Sensor -A- Circuit	8	5.0%	9	5.6%	1	0.6%	3	1.9%	88	55.0%	12	7.5%	3	1.9%	6	3.8%	30	18.8%	160	
P0341	Camshaft Position Sensor -A- Circuit Range/Performance	5	9.6%	1	1.9%	0	0.0%	1	1.9%	32	61.5%	2	3.8%	0	0.0%	3	5.8%	8	15.4%	52	
P0400	Exhaust Gas Recirculation Flow	1	2.3%	0	0.0%	2	4.5%	19	43.2%	9	20.5%	4	9.1%	1	2.3%	0	0.0%	8	18.2%	44	
P0401	Exhaust Gas Recirculation Flow Insufficient Detected	15	5.8%	18	6.9%	19	7.3%	90	34.7%	49	18.9%	14	5.4%	5	1.9%	3	1.2%	46	17.8%	259	
P0402	Exhaust Gas Recirculation Flow Excessive Detected	1	3.0%	2	6.1%	5	15.2%	12	36.4%	7	21.2%	0	0.0%	0	0.0%	0	0.0%	6	18.2%	33	
P0403	Exhaust Gas Recirculation Control Circuit	1	2.9%	0	0.0%	4	11.4%	10	28.6%	14	40.0%	3	8.6%	0	0.0%	0	0.0%	3	8.6%	35	
P0404	Exhaust Gas Recirculation Control Circuit Range/Performance	5	7.9%	2	3.2%	1	1.6%	25	39.7%	11	17.5%	6	9.5%	1	1.6%	0	0.0%	12	19.0%	63	
P0405	Exhaust Gas Recirculation Sensor -A- Circuit Low	0	0.0%	1	2.9%	3	8.8%	15	44.1%	6	17.6%	3	8.8%	0	0.0%	1	2.9%	5	14.7%	34	

## Repairs to OBD Vehicles and Associated DTCs

Reporting Period: 01/01/2022 - 12/31/2022

DTC Name	DTC Description	Repair Type																			Total
		Ignition System		Fuel Induction		Fuel/Evap		EGR		Sensor/Switches		Exhaust		Air Injection		Engine Repairs		Other Repairs			
		#	%	#	%	#	%	#	%	#	%	#	%	#	%	#	%	#	%		
P0406	Exhaust Gas Recirculation Sensor -A- Circuit High	2	3.3%	2	3.3%	7	11.5%	21	34.4%	16	26.2%	3	4.9%	1	1.6%	1	1.6%	8	13.1%	61	
P0410	Secondary Air Injection System	4	5.1%	7	8.9%	5	6.3%	2	2.5%	19	24.1%	3	3.8%	30	38.0%	0	0.0%	9	11.4%	79	
P0411	Secondary Air Injection System Incorrect Flow Detected	0	0.0%	7	17.1%	1	2.4%	0	0.0%	6	14.6%	3	7.3%	15	36.6%	0	0.0%	9	22.0%	41	
P0420	Catalyst System Efficiency Below Threshold	96	3.8%	88	3.5%	146	5.8%	25	1.0%	580	23.0%	1097	43.4%	35	1.4%	34	1.3%	425	16.8%	2,526	
P0421	Warm Up Catalyst Efficiency Below Threshold	3	6.4%	1	2.1%	3	6.4%	1	2.1%	8	17.0%	21	44.7%	3	6.4%	1	2.1%	6	12.8%	47	
P0430	Catalyst System Efficiency Below Threshold	50	5.1%	41	4.2%	54	5.5%	7	0.7%	226	23.2%	405	41.5%	17	1.7%	16	1.6%	159	16.3%	975	
P0440	Evaporative Emission Control System	9	3.1%	10	3.4%	121	41.3%	6	2.0%	70	23.9%	18	6.1%	5	1.7%	2	0.7%	52	17.7%	293	
P0441	Evaporative Emission Control System Incorrect Purge Flow	17	3.2%	22	4.2%	223	42.2%	9	1.7%	104	19.7%	32	6.0%	10	1.9%	8	1.5%	104	19.7%	529	
P0442	Evaporative Emission Control System Leak Detected small leak	29	3.8%	47	6.1%	356	46.1%	18	2.3%	145	18.8%	31	4.0%	17	2.2%	5	0.6%	124	16.1%	772	
P0443	Evaporative Emission Control System Purge Control Valve Circuit	4	4.2%	4	4.2%	31	32.3%	6	6.3%	31	32.3%	3	3.1%	3	3.1%	4	4.2%	10	10.4%	96	
P0446	Evaporative Emission Control System Vent Control Circuit	10	2.6%	15	3.8%	156	40.0%	10	2.6%	96	24.6%	33	8.5%	5	1.3%	6	1.5%	59	15.1%	390	
P0449	Evaporative Emission Control System Vent Valve/Solenoid Circuit	10	4.7%	14	6.5%	83	38.6%	2	0.9%	56	26.0%	8	3.7%	8	3.7%	6	2.8%	28	13.0%	215	
P0452	Evaporative Emission Control System Pressure Sensor Low Input	3	5.1%	4	6.8%	20	33.9%	1	1.7%	17	28.8%	3	5.1%	3	5.1%	1	1.7%	7	11.9%	59	
P0453	Evaporative Emission Control System Pressure Sensor High Input	2	8.3%	0	0.0%	10	41.7%	1	4.2%	7	29.2%	0	0.0%	2	8.3%	0	0.0%	2	8.3%	24	
P0455	Evaporative Emission Control System Leak Detected gross leak	35	3.3%	59	5.5%	493	46.2%	22	2.1%	197	18.4%	50	4.7%	20	1.9%	13	1.2%	179	16.8%	1,068	
P0456	Evaporative Emission Control System Leak Detected very small leak	26	2.6%	44	4.3%	482	47.4%	28	2.8%	190	18.7%	52	5.1%	14	1.4%	13	1.3%	167	16.4%	1,016	
P0457	Evaporative Emission Control System Leak Detected fuel cap loose/off	8	3.0%	8	3.0%	109	41.4%	15	5.7%	51	19.4%	16	6.1%	7	2.7%	6	2.3%	43	16.3%	263	
P0463	Fuel Level Sensor Circuit High Input	3	2.3%	10	7.7%	35	26.9%	2	1.5%	54	41.5%	4	3.1%	0	0.0%	1	0.8%	21	16.2%	130	
P0500	Vehicle Speed Sensor	0	0.0%	2	5.1%	5	12.8%	2	5.1%	18	46.2%	0	0.0%	0	0.0%	2	5.1%	10	25.6%	39	
P0505	Idle Control System	2	6.1%	2	6.1%	0	0.0%	1	3.0%	12	36.4%	6	18.2%	4	12.1%	0	0.0%	6	18.2%	33	
P0506	Idle Control System RPM Lower Than Expected	3	21.4%	0	0.0%	1	7.1%	1	7.1%	4	28.6%	1	7.1%	0	0.0%	1	7.1%	3	21.4%	14	
P0507	Idle Control System RPM Higher Than Expected	6	7.2%	16	19.3%	8	9.6%	3	3.6%	24	28.9%	9	10.8%	3	3.6%	1	1.2%	13	15.7%	83	
P0700	Transmission Control System (MIL Request)	9	5.2%	3	1.7%	14	8.0%	4	2.3%	47	27.0%	7	4.0%	3	1.7%	5	2.9%	82	47.1%	174	
P0740	Torque Converter Clutch Circuit	3	10.0%	2	6.7%	2	6.7%	0	0.0%	9	30.0%	2	6.7%	0	0.0%	3	10.0%	9	30.0%	30	



## State of Georgia

# Additional Analysis for Georgia's 2022 I/M Program Annual Operation Report

---

## 1 Introduction

The Georgia Environmental Protection Division (EPD) prepares an annual Operations Report for the Georgia Enhanced Vehicle Inspection and Maintenance (I/M) Program, which contains detailed statistics covering a wide range of metrics. In this report, we will present several analyses of the 2022<sup>1</sup> I/M Program data. The goal of these additional analyses is to provide additional information about the effectiveness of the Georgia I/M Program at repairing high-emitting vehicles and reducing fleet-wide mass emissions.

The analyses include two (2) primary investigations. The first is to examine the fleet emissions impact of vehicles for which there is no known final outcome (no final pass ("NFP")). NFP vehicles are those that receive one (1) or more failed emissions tests, but never meet the I/M program requirements by ultimately passing the emissions test or receiving a waiver.

The second is to identify and examine the most common repairs performed on vehicles in the I/M program. Further, the analysis provides the emissions levels and emissions changes (initial failing emissions compared to final passing emissions results) associated with the repairs. For vehicles receiving a TSI test, the initial inspection, final inspection, and change in emissions concentrations were calculated for each of the most common "repair slates" (explained below). For OBD tests, the repair slates were linked to Diagnostic Trouble Codes (DTCs) present at the initial inspection and not present at the final inspection.

---

<sup>1</sup> In 2022, model years subject to inspections were 1998 to 2019. Any model year vehicle outside of that range could have been inspected for one of the following reasons: at motorist's request or for late registration.



## State of Georgia

# Additional Analysis for Georgia's 2022 I/M Program Annual Operation Report

---

## 2 Preparation and Quality Control of Raw Data

Vehicle inspection records collected in Georgia from January 2022 through December 2022 were used for this study. That process is described below.

- A. For the year 2022 records, Georgia's covert audit dataset was merged into the inspection results dataset however, these covert audit records were removed for the purposes of this analysis.
- B. Vehicles that were missing information in key variables were removed. This includes any vehicles missing their VIN, vehicle type, test cycle (OBD or TSI), model year, test date or overall test result.
- C. Georgia's waivers dataset was merged by VIN to the inspection results dataset, so that vehicles that received a waiver could be identified. The only waivers that pertain to this analysis were those following a failed inspection(s) and repair. Student, military and other waivers for untested vehicles were not used.
- D. Inspections with an "Abort" result were ignored. These were identified as those with a result of "A" in their overall emissions, overall OBD or overall test result, or with a non-zero, non-null abort code.
- E. Result for vehicles that received more than one (1) type of emissions inspection (i.e., a vehicle's initial inspection was a TSI test, followed by a retest that was an OBD test) were ignored because to make the comparison of initial and final inspection results would be too difficult.
- F. Only one (1) record for each vehicle was considered in the calendar year. Each test sequence is started with an initial inspection and continues until that vehicle passes an inspection or receives a waiver.
- G. Test sequences have been identified, and the initial and final outcomes in those test sequences can be used to categorize each as an initial pass (P/P), initial fail/ultimate pass (F/P), initial fail/ultimate waiver (F/W), or initial fail/ultimate fail (no waiver or passing inspection found in the dataset) (F/F).



## Additional Analysis for Georgia's 2022 I/M Program Annual Operation Report

---

### 3 Vehicle Outcome by Test Type and Vehicle Class

The objective of this analysis ultimately is to investigate the fleet emissions impact of vehicles for which there is no known final outcome (no final pass ("NFP")). NFP vehicles are those that receive one (1) or more failed emissions tests, but never meet the I/M program requirements by ultimately passing the emissions test or receiving a waiver. For this analysis, each vehicle tested in 2022 will be presented by test type: TSI and OBD, then vehicle class: passenger vehicle or truck, and ultimately assigned to one (1) of four (4) categories described below, based on its sequence of inspection results:

- A. Pass/Pass (P/P): These vehicles pass their emissions inspection, thereby completing their inspection sequence, on the first attempt.
- B. Fail/Pass (F/P): These vehicles fail their initial emissions inspection, and then report for one or more subsequent inspections (presumably following repairs) until they ultimately achieve a passing result, thereby completing their inspection sequence.
- C. Fail/Waiver (F/W): These vehicles fail their initial emissions inspection, and then report for one or more subsequent inspections (presumably following repairs), however they are not able to achieve a passing result. Ultimately, they meet the repair requirements and are issued a waiver, thereby completing their inspection sequence.
- D. Fail/Fail (F/F): These vehicles fail their initial emissions inspection and any subsequent retests. Therefore, these vehicles never complete their inspection sequence by either passing the emissions inspection or receiving a waiver.

These categories provide for the comparison of emissions results from the initial versus subsequent emissions inspections (ultimately the emissions reductions) of vehicles as they proceed through the I/M program. Vehicles that meet the I/M program requirements with an expected sequence of P/P, F/P or F/W may be compared to vehicles that fail to meet the requirements (F/F).

The number of vehicles in each category is presented by "Model Year" and "Vehicle Class" - passenger vehicles or trucks. Tables 3.1 and 3.2 present the information based on vehicle test type: TSI and OBD respectively.



## State of Georgia

# Additional Analysis for Georgia's 2022 I/M Program Annual Operation Report

### 3.1 Number of Vehicles in Each Test Sequence Category – TSI

Model Year	Passenger Vehicles (<8500 lbs. GVWR)								Trucks (<8500 lbs. GVWR)							
	Pass/Pass	Pass/Pass %	Fail/Pass	Fail/Pass %	Fail/Waiver	Fail/Waiver %	Fail/Fail	Fail/Fail %	Pass/Pass	Pass/Pass %	Fail/Pass	Fail/Pass %	Fail/Waiver	Fail/Waiver %	Fail/Fail	Fail/Fail %
1998	3	100.0%	0	0.0%	0	0.0%	0	0.0%	1	100.0%	0	0.0%	0	0.0%	0	0.0%
1999	3	100.0%	0	0.0%	0	0.0%	0	0.0%	0	0.0%	1	100.0%	0	0.0%	0	0.0%
2000	0	0.0%	0	100.0%	0	0.0%	0	0.0%	1	100.0%	0	0.0%	0	0.0%	0	0.0%
2001	2	100.0%	0	0.0%	0	0.0%	0	0.0%	5	100.0%	0	0.0%	0	0.0%	0	0.0%
2002	3	100.0%	0	0.0%	0	0.0%	0	0.0%	1	100.0%	0	0.0%	0	0.0%	0	0.0%
2003	1	100.0%	0	0.0%	0	0.0%	0	0.0%	1	100.0%	0	0.0%	0	0.0%	0	0.0%
2004	5	100.0%	0	0.0%	0	0.0%	0	0.0%	0	0.0%	0	0.0%	0	0.0%	0	0.0%
2005	3	100.0%	0	0.0%	0	0.0%	0	0.0%	3	100.0%	0	0.0%	0	0.0%	0	0.0%
2006	4	100.0%	0	0.0%	0	0.0%	0	0.0%	4	100.0%	0	0.0%	0	0.0%	0	0.0%
2007	0	0.0%	0	0.0%	0	0.0%	0	0.0%	4	100.0%	0	0.0%	0	0.0%	0	0.0%
2009	2	100.0%	0	0.0%	0	0.0%	0	0.0%	1	100.0%	0	0.0%	0	0.0%	0	0.0%
2010	1	50.0%	0	0.0%	0	0.0%	1	0.0%	1	100.0%	0	0.0%	0	0.0%	0	0.0%
2011	1	100.0%	0	0.0%	0	0.0%	0	0.0%	0	0.0%	0	0.0%	0	0.0%	0	0.0%
2014	0	0.0%	0	0.0%	0	0.0%	0	0.0%	1	100.0%	0	0.0%	0	0.0%	0	0.0%
2015	38	97.4%	0	0.0%	0	0.0%	1	2.6%	1	100.0%	0	0.0%	0	0.0%	0	0.0%
2017	1	100.0%	0	0.0%	0	0.0%	0	0.0%	0	0.0%	0	0.0%	0	0.0%	0	0.0%
Total:	67	97.1%	0	0.0%	0	0.0%	2	2.9%	24	96.0%	1	4.0%	0	0.0%	0	0.0%

### 3.2 Number of Vehicles in Each Test Sequence Category – OBD

Model Year	Passenger Vehicles (<8500 lbs. GVWR)								Trucks (<8500 lbs. GVWR)							
	Pass/Pass	Pass/Pass %	Fail/Pass	Fail/Pass %	Fail/Waiver	Fail/Waiver %	Fail/Fail	Fail/Fail %	Pass/Pass	Pass/Pass %	Fail/Pass	Fail/Pass %	Fail/Waiver	Fail/Waiver %	Fail/Fail	Fail/Fail %
1996	12	85.7%	0	0.0%	0	0.0%	2	14.3%	3	60.0%	1	20.0%	0	0.0%	1	20.0%
1997	420	79.1%	36	6.8%	0	0.0%	75	14.1%	672	81.5%	75	9.1%	2	0.2%	76	9.2%
1998	6,654	82.0%	1,002	12.3%	5	0.1%	456	5.6%	9,186	82.4%	1,422	12.8%	8	0.1%	527	4.7%
1999	9,423	83.5%	1,303	11.5%	6	0.1%	554	4.9%	13,680	84.2%	1,909	11.8%	7	0.0%	647	4.0%
2000	12,747	83.3%	1,768	11.6%	10	0.1%	770	5.0%	18,143	84.8%	2,452	11.5%	11	0.1%	780	3.6%
2001	12,339	76.2%	2,671	16.5%	18	0.1%	1,172	7.2%	18,506	77.9%	3,902	16.4%	24	0.1%	1,336	5.6%
2002	16,363	78.9%	3,099	14.9%	17	0.1%	1,261	6.1%	25,480	80.6%	4,509	14.3%	26	0.1%	1,591	5.0%
2003	21,731	80.4%	3,820	14.1%	30	0.1%	1,454	5.4%	30,697	81.9%	5,174	13.8%	34	0.1%	1,601	4.3%
2004	25,007	81.7%	4,107	13.4%	26	0.1%	1,481	4.8%	39,427	82.8%	6,184	13.0%	33	0.1%	1,961	4.1%
2005	31,899	83.1%	4,745	12.4%	26	0.1%	1,737	4.5%	38,683	83.0%	5,987	12.8%	35	0.1%	1,898	4.1%
2006	39,808	84.5%	5,288	11.2%	32	0.1%	1,976	4.2%	43,954	84.8%	5,930	11.4%	34	0.1%	1,921	3.7%
2007	50,542	87.1%	5,487	9.5%	55	0.1%	1,930	3.3%	55,031	86.8%	6,451	10.2%	47	0.1%	1,899	3.0%
2008	52,144	88.1%	5,350	9.0%	29	0.0%	1,694	2.9%	52,114	88.0%	5,491	9.3%	35	0.1%	1,592	2.7%
2009	45,463	89.7%	4,075	8.0%	24	0.0%	1,118	2.2%	29,426	88.1%	3,074	9.2%	22	0.1%	864	2.6%
2010	60,109	90.6%	4,835	7.3%	25	0.0%	1,375	2.1%	46,641	90.5%	3,841	7.5%	33	0.1%	1,005	2.0%
2011	66,600	91.5%	4,846	6.7%	40	0.1%	1,307	1.8%	62,624	91.7%	4,512	6.6%	33	0.0%	1,120	1.6%
2012	91,443	92.2%	6,285	6.3%	35	0.0%	1,454	1.5%	64,623	92.8%	4,064	5.8%	26	0.0%	916	1.3%
2013	115,814	93.3%	6,782	5.5%	37	0.0%	1,499	1.2%	83,299	93.9%	4,553	5.1%	24	0.0%	839	0.9%
2014	116,354	94.3%	5,804	4.7%	25	0.0%	1,250	1.0%	93,192	94.5%	4,537	4.6%	22	0.0%	827	0.8%
2015	132,590	94.5%	6,446	4.6%	20	0.0%	1,223	0.9%	111,723	95.6%	4,428	3.8%	25	0.0%	719	0.6%
2016	130,010	95.3%	5,359	3.9%	11	0.0%	1,040	0.8%	117,128	96.2%	3,948	3.2%	10	0.0%	624	0.5%
2017	114,326	95.6%	4,491	3.8%	8	0.0%	785	0.7%	141,041	96.7%	4,226	2.9%	5	0.0%	584	0.4%
2018	109,938	96.6%	3,380	3.0%	7	0.0%	531	0.5%	134,318	97.2%	3,410	2.5%	11	0.0%	468	0.3%
2019	139,886	96.9%	3,838	2.7%	1	0.0%	571	0.4%	110,074	97.4%	2,613	2.3%	0	0.0%	334	0.3%
2020	6,120	97.0%	109	1.7%	0	0.0%	79	1.3%	7,231	96.6%	141	1.9%	0	0.0%	113	1.5%
2021	86	96.6%	2	2.2%	0	0.0%	1	1.1%	144	98.0%	0	0.0%	0	0.0%	3	2.0%
2022	18	100.0%	0	0.0%	0	0.0%	0	0.0%	32	97.0%	0	0.0%	0	0.0%	1	3.0%
Total:	1,407,846	92.0%	94,928	6.2%	487	0.0%	26,795	1.8%	1,347,072	92.0%	92,834	6.3%	497	0.0%	24,247	1.7%

For vehicles that received a TSI emissions test, the average initial and final emissions levels were calculated for each of the four (4) categories of test sequences. This provides for the comparison of initial and final emissions levels among the categories - which, when considered in the context of the number of vehicles in each category, gives the relative impact on fleet-wide emissions for each category. Results are presented as the measured TSI emissions concentrations. The tables below present details of those results as follows:

- A. Table 3.3 - Average TSI 2500 HC Emissions
- B. Table 3.4 - Average TSI 2500 CO Emissions
- C. Table 3.5 - Average TSI Idle HC Emissions
- D. Table 3.6 - Average TSI Idle CO Emissions



## State of Georgia

# Additional Analysis for Georgia's 2022 I/M Program Annual Operation Report

### 3.3 Average TSI 2500 HC Emissions

Model Year	Passenger Vehicles (<8500 lbs. GVWR)										Trucks (<8500 lbs. GVWR)									
	Pass/Pass		Fail		....		Pass		Fail		....		Waiver		Fail		....		Fail	
	#	Mean HC (ppm)	Mean HC (ppm)	#	Mean HC (ppm)	Mean HC (ppm)	#	Mean HC (ppm)	Mean HC (ppm)	#	Mean HC (ppm)	Mean HC (ppm)	#	Mean HC (ppm)	Mean HC (ppm)	#	Mean HC (ppm)	Mean HC (ppm)	#	Mean HC (ppm)
1997																				
1998	3	24																		
1999	3	16																		
2000																				
2001	2	84																		
2002	3	8																		
2003	1	10																		
2004	5	71																		
2005	3	66																		
2006	4	6																		
2007																				
2008																				
2009	2	37																		
2010	1	3							1,389	1	1,389	1	6							
2011	1	15																		
2012																				
2013																				
2014																				
2015	38	20							175	1	175	1	20							
2016																				
2017	1	43																		
2018																				

### 3.4 Average TSI 2500 CO Emissions

Model Year	Passenger Vehicles (<8500 lbs. GVWR)										Trucks (<8500 lbs. GVWR)									
	Pass/Pass		Fail		....		Pass		Fail		....		Waiver		Fail		....		Fail	
	#	Mean CO (%)	Mean CO (%)	#	Mean CO (%)	Mean CO (%)	#	Mean CO (%)	Mean CO (%)	#	Mean CO (%)	Mean CO (%)	#	Mean CO (%)	Mean CO (%)	#	Mean CO (%)	Mean CO (%)	#	Mean CO (%)
1997																				
1998	3	0.05																		
1999	3	0.13																		
2000																				
2001	2	0.50																		
2002	3	0.04																		
2003	1	0.01																		
2004	5	0.01																		
2005	3	0.32																		
2006	4	0.02																		
2007																				
2008																				
2009	2	0.83																		
2010	1	0.01							7.65	1	7.65	1	0.00							
2011	1	0.01																		
2012																				
2013																				
2014																				
2015	38	0.08							0.91	1	0.91	1	0.06							
2016																				
2017	1	0.50																		
2018																				





## State of Georgia

# Additional Analysis for Georgia's 2022 I/M Program Annual Operation Report

### 3.5 Average TSI Idle HC Emissions

Model Year	Passenger Vehicles (<8500 lbs. GVWR)										Trucks (<8500 lbs. GVWR)									
	Pass/Pass		Fail		....		Pass		Fail		....		Waiver		Fail		....		Fail	
	#	Mean HC (ppm)	Mean HC (ppm)	#	Mean HC (ppm)	Mean HC (ppm)	#	Mean HC (ppm)	Mean HC (ppm)	#	Mean HC (ppm)	Mean HC (ppm)	#	Mean HC (ppm)	Mean HC (ppm)	#	Mean HC (ppm)	Mean HC (ppm)	#	Mean HC (ppm)
1997																				
1998	3	57																		
1999	3	9																		
2000																				
2001	2	161																		
2002	3	5																		
2003	1	6																		
2004	5	44																		
2005	3	97																		
2006	4	6																		
2007																				
2008																				
2009	2	18																		
2010	1	3							1,213	1	1,213	1	5							
2011	1	9																		
2012																				
2013																				
2014																				
2015	38	19							250	1	250	1	35							
2016																				
2017	1	129																		
2018																				

### 3.6 Average TSI Idle CO Emissions

Model Year	Passenger Vehicles (<8500 lbs. GVWR)										Trucks (<8500 lbs. GVWR)									
	Pass/Pass		Fail		....		Pass		Fail		....		Waiver		Fail		....		Fail	
	#	Mean CO (%)	Mean CO (%)	#	Mean CO (%)	Mean CO (%)	#	Mean CO (%)	Mean CO (%)	#	Mean CO (%)	Mean CO (%)	#	Mean CO (%)	Mean CO (%)	#	Mean CO (%)	Mean CO (%)	#	Mean CO (%)
1997																				
1998	3	0.04																		
1999	3	0.07																		
2000																				
2001	2	0.24																		
2002	3	0.02																		
2003	1	0.01																		
2004	5	0.05																		
2005	3	0.20																		
2006	4	0.03																		
2007																				
2008																				
2009	2	0.80																		
2010	1	0.00							4.71	1	4.71	1	0.01							
2011	1	0.01																		
2012																				
2013																				
2014																				
2015	38	0.05							1.39	1	1.39	1	0.04							
2016																				
2017	1	0.25																		
2018																				



## State of Georgia

# Additional Analysis for Georgia's 2022 I/M Program Annual Operation Report

---

Some trends were observed in tables 3.3 through 3.6. First, the final (passing) emissions results of vehicles that failed, and then passed (F/P) were nearly as low as the emissions of the vehicles that initially passed (P/P). This indicates that for the F/P vehicles, the correct repairs were performed properly, bringing the vehicles up to par with the P/P vehicles.

Also observed were the emissions levels of the F/F vehicles did not change from initial to final inspection. This was most likely in part because the initial inspection was the final inspection because no repairs were performed.

Finally, in viewing all the tables, we observed while overall there was a small number of vehicles with no known outcome or NFP (designated as F/F). Those vehicles had a much higher "mean" emissions than vehicles that completed the inspection cycle by achieving a passing inspection result.

Note: Because gas concentrations are reported in small numbers, the percentages reported in tables 4 and 6 are rounded to two (2) decimal places.



## State of Georgia

# Additional Analysis for Georgia's 2022 I/M Program Annual Operation Report

---

## 4 Most Common Repairs and Associated Emissions Benefit

The objective of this analysis is to identify and examine the most common repairs performed on vehicles in the I/M program. Further the analysis provides the emissions levels and emissions changes (initial failing emissions compared to final passing emissions results) associated with the repairs.

For vehicles receiving a TSI test, the initial inspection, final inspection, and change in emissions concentrations were calculated for each of the most common "repair slates" (explained below). For OBD tests, the repair slates were linked to Diagnostic Trouble Codes (DTCs) present at the initial inspection and not present at the final inspection.

When a vehicle receives a retest, following an initial fail result and presumably after being repaired, the inspection technician may enter information about any repairs that were done by entering "Y" or "N" in each of the 10 fields representing different general areas of repair. Herein, we grouped all repairs between an initial failed inspection and a final passed inspection into a single "repair slate" for that inspection cycle. A repair slate consists of 10 characters, each character representing one of the 10 different types of repairs that might be entered. If a given repair was performed in an inspection cycle, the repair slate position for that repair was set to "Y". Otherwise, the repair slate position for that repair was set as "N".

### Types of Repairs

The first table lists the 10 types of repairs and the repair slate position of each. As an example, a vehicle that received a repair to the EGR system - repair slate position five (5) - would have a repair slate of "NNN.NYN.NNNN", with the "Y" being in the fifth out of the 10 positions.

It should be noted these 10 repair types each cover a fairly broad range of repairs.

Consequently, this can prevent a very precise relationship between the repair type and emissions inspection result from being developed. For example, an "EXH" repair might involve a repair to the catalyst from which we expect a large emissions benefit, or a repair to the gasoline fill pipe from which we expect no emissions benefit.

## Additional Analysis for Georgia's 2022 I/M Program Annual Operation Report

### 4.1 Types of Repairs

Repair Slate Position	Repair Type	Abbreviation
1 (YNN.NNN.NNNN)	Ignition System	IGN_SYSTEM
2 (NYN.NNN.NNNN)	Intake/Fuel Induction System	I_F_INDUCT
3 (NNY.NNN.NNNN)	Engine Diagnostics	ENG_DIAG
4 (NNN.YNN.NNNN)	Evaporative System/Fuel Cap	FUEL_EVAP
5 (NNN.NYN.NNNN)	EGR System	EGR
6 (NNN.NNY.NNNN)	Sensors and Switches	SENS_SWITCH
7 (NNN.NNN.YNNN)	Exhaust System/Catalyst/Fill Pipe	EXH
8 (NNN.NNN.NYNN)	Air Injection System/Air Pump	AIR_INJ
9 (NNN.NNN.NNYN)	Internal Engine Repairs	ENG_REPAIRS
10 (NNN.NNN.NNNY)	Other Related Repair	OTH_REPAIRS

### Most Common Repair Slates

The most common repair slates for vehicles receiving each type of inspection (OBD and TSI) are presented in the second table. The top set of repair slates was slightly different for each of the inspection types; since each inspection tests the vehicle somewhat differently, we expect that different types of repairs result. For example, EGR repairs were common for OBD vehicles, but since the TSI inspection does not test for NOx, EGR repairs were zero (0). The table also provides total number of vehicles that received repairs. The number of vehicles inspected one time and not required to return for a retest is also provided. Finally, the total number of vehicles tested is presented; this is the sum of the vehicles repaired vehicles and the single-inspection, non-repaired vehicles.

It can be seen from Table 4.2 that substantially more repair data were available for OBD vehicles than for TSI vehicles. For OBD vehicles, 6.4 percent of vehicles received repairs.



## State of Georgia

# Additional Analysis for Georgia's 2022 I/M Program Annual Operation Report

### 4.2 Most Common Repair Slates

Repair Slate	Repair Description / Abbreviation	TSI		OBD	
		#	%	#	%
NNN.NYN.NNNN	EGR	0	0.0%	226	0.1%
NNN.NNN.YNNN	EXH	0	0.0%	1,606	0.9%
NNN.YNN.NNNN	FUEL_EVAP	0	0.0%	11,151	6.0%
YNN.NNN.NNNN	IGN_SYSTEM	0	0.0%	483	0.3%
NYN.NNN.NNNN	I_F_INDUCT	0	0.0%	498	0.3%
NNN.NNN.NNNN	No Repairs	0	0.0%	155,846	83.3%
NNN.NNN.NNNY	OTH_REPAIR	1	100.0%	7,578	4.0%
Other Repair Slates	Repair Slates (other than listed)	0	0.0%	5,711	3.1%
NNN.NNY.NNNN	SENS_SWITCH	0	0.0%	4,032	2.2%
Total Repaired:		1		187,131	
Vehicles Tested Only Once:		92		2,754,922	
All Vehicles:		93		2,942,053	

### Analysis for Vehicle Receiving a TSI Test

For TSI vehicles, the average emissions concentrations at the initial and final inspections were calculated for each of the most common repair slates. Following is a description of the results presented in Tables 4.3 and 4.4, presented by vehicle class - passenger vehicles and trucks:

- A. Table 4.3 - Change in TSI 2500 HC Emissions Following Most Common Repairs
- B. Table 4.4 - Change in TSI 2500 CO Emissions Following Most Common Repairs



## State of Georgia

# Additional Analysis for Georgia's 2022 I/M Program Annual Operation Report

### 4.3 Change in TSI 2500 HC Emissions Following Common Repairs

Vehicle Class: Trucks (<8500 lbs. GVWR)

Model Year	NNLNNY.N.NNN			NNLNNLYNN			NNLYNN.NNN			YNN.NNN.NNN			NNLNNLNNY			NNLNNY.NNN		
	EGR			Exhaust			Fuel/ Evap			Ignition System			Other Repairs			Sensor/ Switches		
	Init (ppm)	#	Final (ppm)	Init (ppm)	#	Final (ppm)	Init (ppm)	#	Final (ppm)	Init (ppm)	#	Final (ppm)	Init (ppm)	#	Final (ppm)	Init (ppm)	#	Final (ppm)
1999													96	1	29			

### 4.4 Change in TSI 2500 CO Emissions Following Common Repairs

Vehicle Class: Trucks (<8500 lbs. GVWR)

Model Year	NNLNNY.N.NNN			NNLNNLYNN			NNLYNN.NNN			YNN.NNN.NNN			NNLNNLNNY			NNLNNY.NNN		
	EGR			Exhaust			Fuel/ Evap			Ignition System			Other Repairs			Sensor/ Switches		
	Init (%)	#	Final (%)	Init (%)	#	Final (%)	Init (%)	#	Final (%)	Init (%)	#	Final (%)	Init (%)	#	Final (%)	Init (%)	#	Final (%)
1999													0.57	1	0.02			



## Additional Analysis for Georgia's 2022 I/M Program Annual Operation Report

---

### Analysis for Vehicles Receiving an OBD Test

The approach for the analysis of repairs to vehicles that received an OBD inspection (rather than a tailpipe emissions test) is different than that for the TSI tested vehicles. For OBD vehicles, a failed inspection results from one (1) or more Diagnostic Trouble Codes (DTCs) being set. The DTCs provide information about what type of problem(s) the vehicle has, that may need repairs. Generally, when a vehicle passes an OBD inspection, no DTCs will be set. Therefore, the DTCs set when the vehicle is initially tested and no longer set at the time of retest, are compared to the repairs performed.

Since there are far too many possible combinations to create a "DTC slate" analogous to the repair slates, repairs were correlated with DTCs on an individual basis (rather than as slates) for the OBD repair analysis.

Table 4.5 entitled "Repair to OBD Vehicles and Associated DTCs". Nine (9) common repair types are listed horizontally across the top. Vertically, each row of the table represents one DTC. Both the DTC Code (P-Code) and DTC description are provided. The values presented in the table represent the number of times a DTC that was set during the initial inspection, was no longer set upon retest during the same inspection cycle, presumably as a result of the repair designated. Note: Rows with DTCs that relate to similar components or problems are grouped together in the table.

Some consistent trends can be observed. For example, evaporative system DTCs were most often turned off after Fuel/Evap repairs; and EGR DTCs were most often turned off by EGR repairs.



# State of Georgia

## Additional Analysis for Georgia's 2022 I/M Program

### Annual Operation Report

#### 4.5 Repair to OBD Vehicles and Associated DTCs

DTC Name	DTC Description	Repair Type																		
		Ignition System		Fuel Induction		Fuel/ Evap		EGR		Sensor /Switches		Exhaust		Air Injection		Engine Repairs		Other Repairs		Total
		#	%	#	%	#	%	#	%	#	%	#	%	#	%	#	%	#	%	
P0011	A-Camshaft Position - Timing Over-Advanced or System Performance	12	7.5%	13	8.1%	11	6.8%	0	0.0%	59	36.6%	8	5.0%	4	2.5%	19	11.8%	35	21.7%	161
P0014	B- Camshaft Position - Timing Over-Advanced or System Performance	9	4.7%	18	9.5%	17	8.9%	4	2.1%	63	33.2%	13	6.8%	9	4.7%	13	6.8%	44	23.2%	190
P0030	H02S Heater Control Circuit	3	3.5%	5	5.9%	6	7.1%	1	1.2%	47	55.3%	4	4.7%	2	2.4%	1	1.2%	16	18.8%	85
P0031	H02S Heater Control Circuit Low	5	4.3%	4	3.5%	4	3.5%	2	1.7%	59	51.3%	7	6.1%	4	3.5%	4	3.5%	26	22.6%	115
P0101	Mass or Volume Air Flow Circuit Range/Performance Problem	12	4.4%	38	13.9%	14	5.1%	2	0.7%	124	45.4%	15	5.5%	26	9.5%	4	1.5%	38	13.9%	273
P0102	Mass or Volume Air Flow Circuit Low Input	2	2.4%	8	9.6%	10	12.0%	4	4.8%	39	47.0%	3	3.6%	5	6.0%	0	0.0%	12	14.5%	83
P0106	Manifold Absolute Pressure/Barometric Pressure Circuit Range/Performance Problem	3	4.2%	8	11.1%	7	9.7%	3	4.2%	26	36.1%	2	2.8%	3	4.2%	0	0.0%	20	27.8%	72
P0113	Intake Air Temperature Circuit High Input	8	9.1%	16	18.2%	4	4.5%	1	1.1%	35	39.8%	3	3.4%	3	3.4%	2	2.3%	16	18.2%	88
P0118	Engine Coolant Temperature Circuit High Input	3	7.9%	0	0.0%	3	7.9%	1	2.6%	20	52.6%	1	2.6%	1	2.6%	1	2.6%	8	21.1%	38
P0121	Throttle/Pedal Position Sensor/Switch A Circuit Range/Performance Problem	9	9.7%	16	17.2%	8	8.6%	0	0.0%	39	41.9%	2	2.2%	6	6.5%	2	2.2%	11	11.8%	93
P0122	Throttle/Pedal Position Sensor/Switch A Circuit Low Input	0	0.0%	3	15.0%	3	15.0%	0	0.0%	7	35.0%	2	10.0%	1	5.0%	0	0.0%	4	20.0%	20
P0125	Insufficient Coolant Temperature for Closed Loop Fuel Control	1	2.3%	2	4.5%	1	2.3%	4	9.1%	17	38.6%	4	9.1%	1	2.3%	3	6.8%	11	25.0%	44
P0128	Coolant Thermostat (Coolant Temperature Below Thermostat Regulating Temperature)	31	3.7%	52	6.2%	64	7.6%	13	1.6%	278	33.2%	36	4.3%	17	2.0%	61	7.3%	285	34.1%	837
P0130	O2 Sensor Circuit	2	3.1%	2	3.1%	5	7.7%	1	1.5%	36	55.4%	4	6.2%	0	0.0%	0	0.0%	15	23.1%	65
P0131	O2 Sensor Circuit Low Voltage	12	10.7%	3	2.7%	11	9.8%	4	3.6%	55	49.1%	8	7.1%	1	0.9%	1	0.9%	17	15.2%	112
P0133	O2 Sensor Circuit Slow Response	4	3.9%	5	4.9%	6	5.8%	2	1.9%	67	65.0%	5	4.9%	0	0.0%	0	0.0%	14	13.6%	103





# State of Georgia

## Additional Analysis for Georgia's 2022 I/M Program

### Annual Operation Report

#### Repair to OBD Vehicles and Associated DTCs (Continued)

DTC Name	DTC Description	Repair Type																		
		Ignition System		Fuel Induction		Fuel/Evap		EGR		Sensor/Switches		Exhaust		Air Injection		Engine Repairs		Other Repairs		Total
		#	%	#	%	#	%	#	%	#	%	#	%	#	%	#	%	#	%	
P0134	O2 Sensor Circuit No Activity Detected	3	3.2%	5	5.3%	4	4.2%	3	3.2%	59	62.1%	9	9.5%	2	2.1%	0	0.0%	10	10.5%	95
P0135	O2 Sensor Heater Circuit	10	4.3%	8	3.5%	10	4.3%	6	2.6%	151	65.4%	10	4.3%	3	1.3%	2	0.9%	31	13.4%	231
P0136	O2 Sensor Circuit Malfunction	3	3.5%	7	8.2%	5	5.9%	1	1.2%	51	60.0%	9	10.6%	1	1.2%	0	0.0%	8	9.4%	85
P0137	O2 Sensor Circuit Low Voltage	5	4.7%	3	2.8%	8	7.5%	0	0.0%	62	57.9%	13	12.1%	1	0.9%	3	2.8%	12	11.2%	107
P0138	O2 Sensor Circuit High Voltage	3	2.6%	7	6.1%	6	5.3%	1	0.9%	64	56.1%	7	6.1%	2	1.8%	2	1.8%	22	19.3%	114
P0139	O2 Sensor Circuit Slow Response	2	2.7%	2	2.7%	4	5.4%	0	0.0%	37	50.0%	8	10.8%	0	0.0%	1	1.4%	20	27.0%	74
P0141	O2 Sensor Heater Circuit	9	4.0%	9	4.0%	11	4.9%	5	2.2%	123	54.9%	22	9.8%	5	2.2%	6	2.7%	34	15.2%	224
P0153	O2 Sensor Circuit Slow Response	4	8.9%	0	0.0%	3	6.7%	3	6.7%	24	53.3%	5	11.1%	0	0.0%	0	0.0%	6	13.3%	45
P0155	O2 Sensor Heater Circuit	5	5.6%	2	2.2%	4	4.5%	3	3.4%	58	65.2%	5	5.6%	0	0.0%	2	2.2%	10	11.2%	89
P0156	O2 Sensor Circuit Malfunction	2	6.3%	1	3.1%	4	12.5%	0	0.0%	20	62.5%	1	3.1%	0	0.0%	0	0.0%	4	12.5%	32
P0161	O2 Sensor Heater Circuit	6	6.1%	4	4.1%	5	5.1%	4	4.1%	49	50.0%	10	10.2%	1	1.0%	4	4.1%	15	15.3%	98
P0171	System too Lean	70	6.1%	171	15.0%	118	10.4%	32	2.8%	376	33.0%	66	5.8%	73	6.4%	22	1.9%	211	18.5%	1,139
P0172	System too Rich	23	11.0%	36	17.2%	20	9.6%	4	1.9%	62	29.7%	12	5.7%	9	4.3%	9	4.3%	34	16.3%	209
P0174	System too Lean	38	6.3%	95	15.8%	56	9.3%	24	4.0%	199	33.1%	37	6.2%	42	7.0%	12	2.0%	98	16.3%	601
P0300	Random/Multiple Cylinder Misfire Detected	198	29.1%	57	8.4%	41	6.0%	13	1.9%	163	23.9%	48	7.0%	15	2.2%	25	3.7%	121	17.8%	681
P0301	Cylinder 1 Misfire Detected	144	32.4%	36	8.1%	25	5.6%	8	1.8%	82	18.4%	28	6.3%	17	3.8%	28	6.3%	77	17.3%	445
P0302	Cylinder 2 Misfire Detected	126	33.7%	32	8.6%	15	4.0%	6	1.6%	73	19.5%	20	5.3%	14	3.7%	24	6.4%	64	17.1%	374
P0303	Cylinder 3 Misfire Detected	136	36.7%	29	7.8%	13	3.5%	7	1.9%	71	19.1%	18	4.9%	7	1.9%	22	5.9%	68	18.3%	371



# State of Georgia

## Additional Analysis for Georgia's 2022 I/M Program

### Annual Operation Report

#### Repair to OBD Vehicles and Associated DTCs (Continued)

DTC Name	DTC Description	Repair Type																		Total
		Ignition System		Fuel Induction		Fuel/Evap		EGR		Sensor/Switches		Exhaust		Air Injection		Engine Repairs		Other Repairs		
		#	%	#	%	#	%	#	%	#	%	#	%	#	%	#	%	#	%	
P0304	Cylinder 4 Misfire Detected	140	35.1%	38	9.5%	21	5.3%	6	1.5%	73	18.3%	19	4.8%	13	3.3%	20	5.0%	69	17.3%	399
P0305	Cylinder 5 Misfire Detected	74	33.9%	21	9.6%	13	6.0%	4	1.8%	32	14.7%	12	5.5%	6	2.8%	11	5.0%	45	20.6%	218
P0306	Cylinder 6 Misfire Detected	60	33.0%	20	11.0%	12	6.6%	5	2.7%	26	14.3%	10	5.5%	5	2.7%	12	6.6%	32	17.6%	182
P0308	Cylinder 8 Misfire Detected	11	35.5%	4	12.9%	2	6.5%	0	0.0%	7	22.6%	2	6.5%	0	0.0%	0	0.0%	5	16.1%	31
P0325	Knock Sensor 1 Circuit	15	7.2%	8	3.9%	7	3.4%	7	3.4%	121	58.5%	18	8.7%	1	0.5%	1	0.5%	29	14.0%	207
P0327	Knock Sensor 1 Circuit Low Input	4	4.3%	5	5.4%	9	9.8%	1	1.1%	47	51.1%	7	7.6%	1	1.1%	3	3.3%	15	16.3%	92
P0332	Knock Sensor 2 Circuit Low Input	2	2.8%	7	9.7%	8	11.1%	1	1.4%	37	51.4%	3	4.2%	2	2.8%	1	1.4%	11	15.3%	72
P0335	Crankshaft Position Sensor A Circuit	4	5.6%	2	2.8%	4	5.6%	0	0.0%	41	56.9%	8	11.1%	1	1.4%	2	2.8%	10	13.9%	72
P0340	Camshaft Position Sensor -A- Circuit	8	5.0%	9	5.6%	1	0.6%	3	1.9%	88	55.0%	12	7.5%	3	1.9%	6	3.8%	30	18.8%	160
P0341	Camshaft Position Sensor -A- Circuit Range/Performance	5	9.6%	1	1.9%	0	0.0%	1	1.9%	32	61.5%	2	3.8%	0	0.0%	3	5.8%	8	15.4%	52
P0400	Exhaust Gas Recirculation Flow	1	2.3%	0	0.0%	2	4.5%	19	43.2%	9	20.5%	4	9.1%	1	2.3%	0	0.0%	8	18.2%	44
P0401	Exhaust Gas Recirculation Flow Insufficient Detected	15	5.8%	18	6.9%	19	7.3%	90	34.7%	49	18.9%	14	5.4%	5	1.9%	3	1.2%	46	17.8%	259
P0402	Exhaust Gas Recirculation Flow Excessive Detected	1	3.0%	2	6.1%	5	15.2%	12	36.4%	7	21.2%	0	0.0%	0	0.0%	0	0.0%	6	18.2%	33
P0403	Exhaust Gas Recirculation Control Circuit	1	2.9%	0	0.0%	4	11.4%	10	28.6%	14	40.0%	3	8.6%	0	0.0%	0	0.0%	3	8.6%	35
P0404	Exhaust Gas Recirculation Control Circuit Range/Performance	5	7.9%	2	3.2%	1	1.6%	25	39.7%	11	17.5%	6	9.5%	1	1.6%	0	0.0%	12	19.0%	63
P0405	Exhaust Gas Recirculation Sensor -A- Circuit Low	0	0.0%	1	2.9%	3	8.8%	15	44.1%	6	17.6%	3	8.8%	0	0.0%	1	2.9%	5	14.7%	34
P0406	Exhaust Gas Recirculation Sensor -A- Circuit High	2	3.3%	2	3.3%	7	11.5%	21	34.4%	16	26.2%	3	4.9%	1	1.6%	1	1.6%	8	13.1%	61



# State of Georgia

## Additional Analysis for Georgia's 2022 I/M Program

### Annual Operation Report

#### Repair to OBD Vehicles and Associated DTCs (Continued)

DTC Name	DTC Description	Repair Type																		Total
		Ignition System		Fuel Induction		Fuel/Evap		EGR		Sensor/Switches		Exhaust		Air Injection		Engine Repairs		Other Repairs		
		#	%	#	%	#	%	#	%	#	%	#	%	#	%	#	%	#	%	
P0410	Secondary Air Injection System	4	5.1%	7	8.9%	5	6.3%	2	2.5%	19	24.1%	3	3.8%	30	38.0%	0	0.0%	9	11.4%	79
P0411	Secondary Air Injection System Incorrect Flow Detected	0	0.0%	7	17.1%	1	2.4%	0	0.0%	6	14.6%	3	7.3%	15	36.6%	0	0.0%	9	22.0%	41
P0420	Catalyst System Efficiency Below Threshold	96	3.8%	88	3.5%	146	5.8%	25	1.0%	580	23.0%	1097	43.4%	35	1.4%	34	1.3%	425	16.8%	2,526
P0421	Warm Up Catalyst Efficiency Below Threshold	3	6.4%	1	2.1%	3	6.4%	1	2.1%	8	17.0%	21	44.7%	3	6.4%	1	2.1%	6	12.8%	47
P0430	Catalyst System Efficiency Below Threshold	50	5.1%	41	4.2%	54	5.5%	7	0.7%	226	23.2%	405	41.5%	17	1.7%	16	1.6%	159	16.3%	975
P0440	Evaporative Emission Control System	9	3.1%	10	3.4%	121	41.3%	6	2.0%	70	23.9%	18	6.1%	5	1.7%	2	0.7%	52	17.7%	293
P0441	Evaporative Emission Control System Incorrect Purge Flow	17	3.2%	22	4.2%	223	42.2%	9	1.7%	104	19.7%	32	6.0%	10	1.9%	8	1.5%	104	19.7%	529
P0442	Evaporative Emission Control System Leak Detected small leak	29	3.8%	47	6.1%	356	46.1%	18	2.3%	145	18.8%	31	4.0%	17	2.2%	5	0.6%	124	16.1%	772
P0443	Evaporative Emission Control System Purge Control Valve Circuit	4	4.2%	4	4.2%	31	32.3%	6	6.3%	31	32.3%	3	3.1%	3	3.1%	4	4.2%	10	10.4%	96
P0446	Evaporative Emission Control System Vent Control Circuit	10	2.6%	15	3.8%	156	40.0%	10	2.6%	96	24.6%	33	8.5%	5	1.3%	6	1.5%	59	15.1%	390
P0449	Evaporative Emission Control System Vent Valve/Solenoid Circuit	10	4.7%	14	6.5%	83	38.6%	2	0.9%	56	26.0%	8	3.7%	8	3.7%	6	2.8%	28	13.0%	215
P0452	Evaporative Emission Control System Pressure Sensor Low Input	3	5.1%	4	6.8%	20	33.9%	1	1.7%	17	28.8%	3	5.1%	3	5.1%	1	1.7%	7	11.9%	59
P0453	Evaporative Emission Control System Pressure Sensor High Input	2	8.3%	0	0.0%	10	41.7%	1	4.2%	7	29.2%	0	0.0%	2	8.3%	0	0.0%	2	8.3%	24
P0455	Evaporative Emission Control System Leak Detected gross leak	35	3.3%	59	5.5%	493	46.2%	22	2.1%	197	18.4%	50	4.7%	20	1.9%	13	1.2%	179	16.8%	1,068



# State of Georgia

## Additional Analysis for Georgia's 2022 I/M Program

### Annual Operation Report

#### Repair to OBD Vehicles and Associated DTCs (Continued)

DTC Name	DTC Description	Repair Type																		Total
		Ignition System		Fuel Induction		Fuel/Evap		EGR		Sensor/Switches		Exhaust		Air Injection		Engine Repairs		Other Repairs		
		#	%	#	%	#	%	#	%	#	%	#	%	#	%	#	%	#	%	
P0456	Evaporative Emission Control System Leak Detected very small leak	26	2.6%	44	4.3%	482	47.4%	28	2.8%	190	18.7%	52	5.1%	14	1.4%	13	1.3%	167	16.4%	1,016
P0457	Evaporative Emission Control System Leak Detected fuel cap loose/off	8	3.0%	8	3.0%	109	41.4%	15	5.7%	51	19.4%	16	6.1%	7	2.7%	6	2.3%	43	16.3%	263
P0463	Fuel Level Sensor Circuit High Input	3	2.3%	10	7.7%	35	26.9%	2	1.5%	54	41.5%	4	3.1%	0	0.0%	1	0.8%	21	16.2%	130
P0500	Vehicle Speed Sensor	0	0.0%	2	5.1%	5	12.8%	2	5.1%	18	46.2%	0	0.0%	0	0.0%	2	5.1%	10	25.6%	39
P0505	Idle Control System	2	6.1%	2	6.1%	0	0.0%	1	3.0%	12	36.4%	6	18.2%	4	12.1%	0	0.0%	6	18.2%	33
P0506	Idle Control System RPM Lower Than Expected	3	21.4%	0	0.0%	1	7.1%	1	7.1%	4	28.6%	1	7.1%	0	0.0%	1	7.1%	3	21.4%	14
P0507	Idle Control System RPM Higher Than Expected	6	7.2%	16	19.3%	8	9.6%	3	3.6%	24	28.9%	9	10.8%	3	3.6%	1	1.2%	13	15.7%	83
P0700	Transmission Control System (MIL Request)	9	5.2%	3	1.7%	14	8.0%	4	2.3%	47	27.0%	7	4.0%	3	1.7%	5	2.9%	82	47.1%	174
P0740	Torque Converter Clutch Circuit	3	10.0%	2	6.7%	2	6.7%	0	0.0%	9	30.0%	2	6.7%	0	0.0%	3	10.0%	9	30.0%	30



# State of Georgia

## Compliance Rate

Reporting Period: 01/01/2022 - 12/31/2022

Model Year	Initial OBD		Initial TSI		After Repairs OBD		After Repairs TSI		Repair Waivers	Grand Total	Subject Vehicles	Compliance Rate
	Passenger Vehicles	Trucks	Passenger Vehicles	Trucks	Passenger Vehicles	Trucks	Passenger Vehicles	Trucks				
1996	12	4	0	0	0	1	0	0	0	17	2,903,582	106.4%
1997	417	666	0	0	52	90	0	0	0	1,225		
1998	6,873	9,464	2	1	1,054	1,471	1	1	16	18,883		
1999	9,873	14,300	3	0	1,390	1,993	0	1	22	27,582		
2000	13,344	18,952	0	1	2,800	3,399	0	0	28	38,524		
2001	12,969	19,401	2	5	2,750	4,010	0	2	54	39,193		
2002	17,131	26,620	3	3	3,269	4,715	0	0	59	51,800		
2003	22,773	32,121	1	1	3,920	5,313	0	0	79	64,208		
2004	26,233	41,179	5	0	4,173	6,370	1	0	78	78,039		
2005	33,426	40,542	3	3	4,868	6,171	0	0	85	85,098		
2006	41,751	45,972	4	4	5,457	6,116	1	0	93	99,398		
2007	53,010	57,688	0	4	5,688	6,661	0	0	128	123,179		
2008	54,698	54,584	0	0	5,549	5,605	0	0	100	120,536		
2009	47,722	30,832	2	1	4,150	3,173	0	0	65	85,945		
2010	62,848	48,750	3	1	5,047	4,024	1	0	80	120,754		
2011	69,659	65,637	1	0	5,188	4,830	0	0	91	145,406		
2012	95,612	67,680	0	0	6,696	4,397	0	0	84	174,469		
2013	121,223	87,199	0	0	6,838	4,676	1	0	84	220,021		
2014	121,830	97,673	0	1	5,910	4,646	1	0	57	230,118		
2015	139,027	116,880	45	1	6,632	4,609	0	0	58	267,252		
2016	136,367	122,729	1	0	5,472	4,088	0	0	33	268,690		
2017	120,148	148,288	1	0	4,539	4,275	0	0	21	277,272		
2018	115,973	141,806	0	0	3,367	3,478	0	0	24	264,648		
2019	148,903	117,747	0	0	3,751	2,574	0	0	2	272,977		
2020	6199	7321	0	0	94	121	0	0	0	13,735		
2021	89	144	0	0	0	0	0	0	0	233		
2022	18	32	0	0	0	0	0	0	0	50		
2023	1	1	0	0	0	0	0	0	0	2		
Total:	1,478,129	1,414,212	76	26	98,654	96,806	6	4	1,341	3,089,252		

$$Compliance Rate = \frac{Passed + Repair Waiver}{Subject Vehicles} \times 100\%$$

Passed  
Repair Waiver  
Subject Vehicles