

**NOTICE OF NO SIGNIFICANT IMPACT ON THE ENVIRONMENT  
TO ALL INTERESTED AGENCIES, GROUPS AND PERSONS**

The City of Perry has made an application to the Georgia Department of Natural Resources, Environmental Protection Division (EPD), and the Georgia Environmental Finance Authority (GEFA) for a loan through the State Revolving Fund (SRF). The project consists of the construction of a new 2.5-MGD East Perry Water Pollution Control Plant (WPCP) discharging to Big Indian Creek. The applicant has certified that the project is environmentally sound. As required by the Federal Clean Water Act, an environmental review has been performed on the project described below:

Project Name: City of Perry  
East Perry WPCP New 2.5-MGD Discharge  
GEFA Loan No. CW-2022-027

Project Location: City of Perry, Houston County, GA

Total Project Cost: \$50,000,000

Anticipated SRF Loan Amount: \$50,000,000

**Project Description**

The City of Perry proposes to construct a new 2.5-MGD water pollution control plant to discharge to Big Indian Creek. The project will accommodate flow/population projections for the area. The new facility will include an influent pump station, influent screening, biological treatment (anaerobic, anoxic, and staged aeration), secondary clarification, chemical addition for alkalinity and phosphorus removal, tertiary filtration, UV disinfection, and post-aeration. Sludge will be treated in an aerobic digester and dewatered before being transported to a landfill. The project scope funded by the GEFA loan does not include the effluent pipe to Big Indian Creek.

**Anticipated Impacts**

The proposed project will serve the City of Perry. The project will provide reliable treatment and effluent quality for the future population.

Minor negative temporary impacts may include noise, dust and erosion/sedimentation associated with construction activities. Best Management Practices will be in place during construction. The project will not be located in the 500-year floodplain as indicated by Federal Emergency Management Agency (FEMA) map nor any wetlands. Plans for the proposed gravity sewer trunkline will be submitted to the Historic Preservation Division (HPD) as required in their letter dated July 15, 2022.

The project will take place primarily on City property (or right-of-way) and/or previously disturbed land and no impacts to existing buildings are anticipated as a result of the project.

The current rates for water/sewer are anticipated to increase by 7% as a result of the project, which equates to an increase of approximately \$1.19 for the current average total city services bill per customer.

No anticipated adverse secondary impacts are associated with the project. Consequently, a preliminary decision not to prepare an Environmental Impact Statement has been made.

The reason for the decision not to prepare such a statement is as follows: Project activity is not anticipated to result in adverse environmental impacts beyond those that can be easily mitigated with minimal extra expense or delay in project implementation.

### **Public Notice**

A public information meeting was held on September 8, 2022 at Perry City Hall to discuss the proposed project. No adverse comments were received during the 30-day advertisement period or during the meeting.

An Environmental Review Record concerning the proposed project has been made by the Georgia Environmental Protection Division that documents the environmental review of the project and provides more detail explaining why an environmental impact statement is not required. The Environmental Review Record is on file at the Division's address listed below. A copy of the Environmental Review and Planning Document (ERPD) is available for public review upon request at Perry City Hall during business hours and at the Division between the hours of 8:00 a.m. and 4:30 p.m.

No further environmental review of this project is proposed to be conducted prior to the release of loan funds.

All interested agencies, groups and persons supporting or disagreeing with this decision are invited to submit written comments within 30 days of the issuance date of this notice via email to [august.lutkehus@dnr.ga.gov](mailto:august.lutkehus@dnr.ga.gov) or to the following address:

Environmental Protection Division  
Watershed Protection Branch  
Wastewater Regulatory Program  
ATTN: August Lutkehus  
2 Martin Luther King Jr. Drive  
Suite 1470A East  
Atlanta, Georgia 30334

After evaluating the comments received, a final decision regarding the loan will be made. No administrative action will be taken on the project for thirty (30) calendar days after issuance of this Notice.

Loan Recipient: City of Perry  
Post Office Box 2030  
Perry, GA 31069

04/03/2023

Issue Date: \_\_\_\_\_



\_\_\_\_\_  
Richard E. Dunn  
Director  
Environmental Protection Division

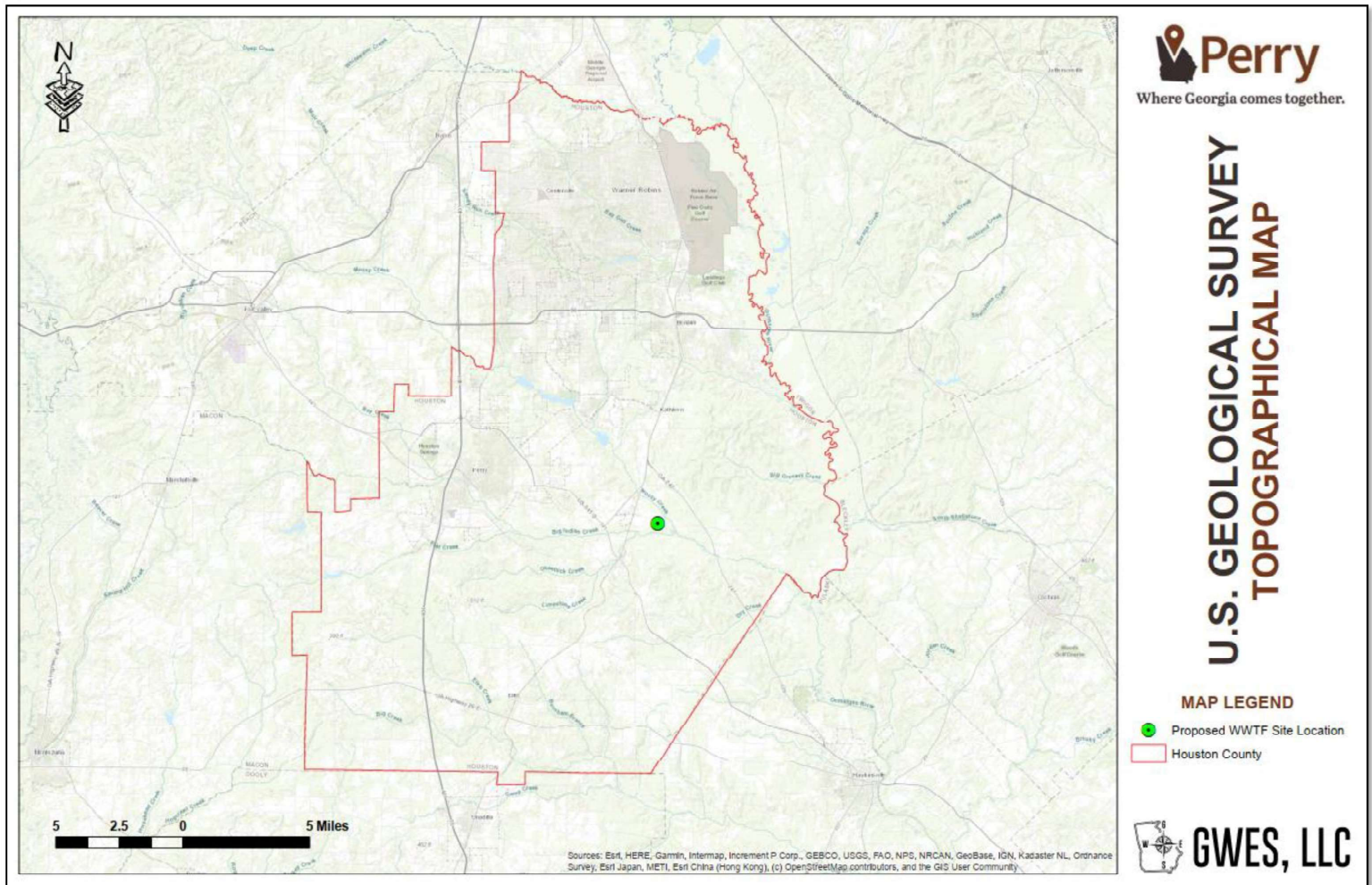

**Figure 2: Proposed East Perry WWTF Location (32.432027, -83.610644)**

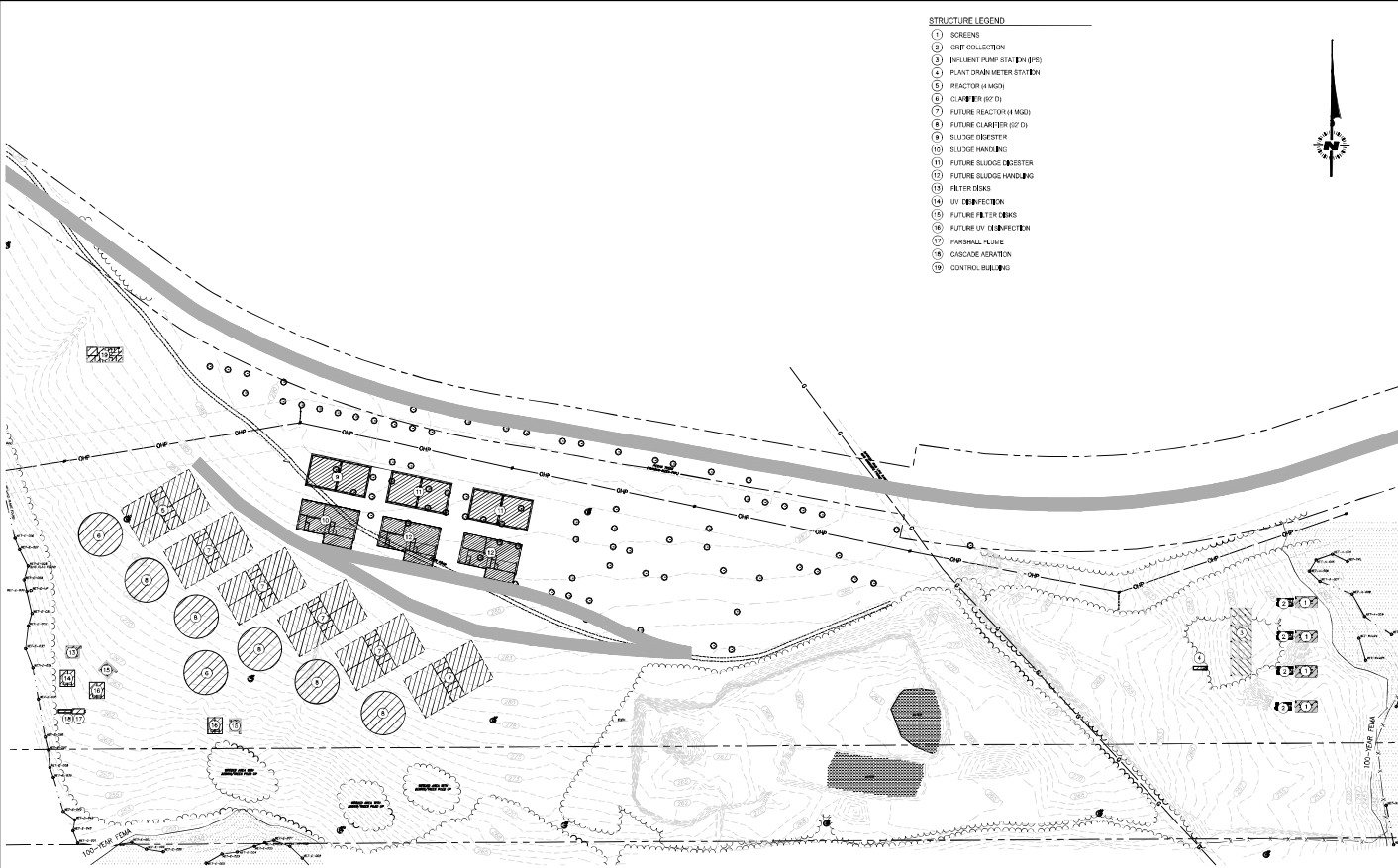

# STRUCTURE LEGEND

- 1 SCREENS
- 2 GRIFF COLLECTION
- 3 INFLUENT PUMP STATION (P&H)
- 4 PLANT DRAIN METER STATION
- 5 IMACTORY LAGOON
- 6 CLARIFIER (S&D)
- 7 FUTURE REACTOR (H MGD)
- 8 FUTURE CLARIFIER (27 D)
- 9 SLUDGE OBSERVER
- 10 SLUDGE HANDLING
- 11 FUTURE SLUDGE OBSERVER
- 12 FUTURE SLUDGE HANDLING
- 13 FILTER DECKS
- 14 UV DISINFECTION
- 15 FUTURE FILTER DECKS
- 16 FUTURE UV DISINFECTION
- 17 PARALLEL FLUME
- 18 CASCADE AERATION
- 19 CONTROL BUILDING

ISSUE SEQUENCE		
NO.	DATE	DESCRIPTION
1	12/20/11	ISSUE FOR JPL DAY
2	12/20/11	ISSUE FOR JPL DAY
3	12/20/11	ISSUE FOR JPL DAY
4	12/20/11	ISSUE FOR JPL DAY
5	12/20/11	ISSUE FOR JPL DAY
6	12/20/11	ISSUE FOR JPL DAY
7	12/20/11	ISSUE FOR JPL DAY
8	12/20/11	ISSUE FOR JPL DAY
9	12/20/11	ISSUE FOR JPL DAY
10	12/20/11	ISSUE FOR JPL DAY
11	12/20/11	ISSUE FOR JPL DAY
12	12/20/11	ISSUE FOR JPL DAY
13	12/20/11	ISSUE FOR JPL DAY
14	12/20/11	ISSUE FOR JPL DAY
15	12/20/11	ISSUE FOR JPL DAY
16	12/20/11	ISSUE FOR JPL DAY
17	12/20/11	ISSUE FOR JPL DAY
18	12/20/11	ISSUE FOR JPL DAY
19	12/20/11	ISSUE FOR JPL DAY
20	12/20/11	ISSUE FOR JPL DAY

© Copyright 2011 GWES, LLC.  
(All rights reserved)

PRELIMINARY  
NOT FOR CONSTRUCTION

**GWES, LLC**  
 WATER - WASTEWATER - LANDFILL  
 1515 S. University Avenue, Suite 100, Marietta, GA 30067  
 Phone: (770) 232-2007, Fax: (770) 232-2008  
 www.gwes.com

**EAST SERVICE AREA WWTF PHASE I**  
 FOR  
**CITY OF PERRY**  
 HAMILTON COUNTY, GEORGIA

PROJECT NO. 1515-01  
 DESIGNED BY GWES  
 CHECKED BY GWES  
 APPROVED BY GWES  
 DATE: AUGUST 27, 2011

CONCEPTUAL MAP  
 SCALE: 1" = 100'  
 AS SHOWN  
 SHEET: 1 OF 1

Layout Option #1

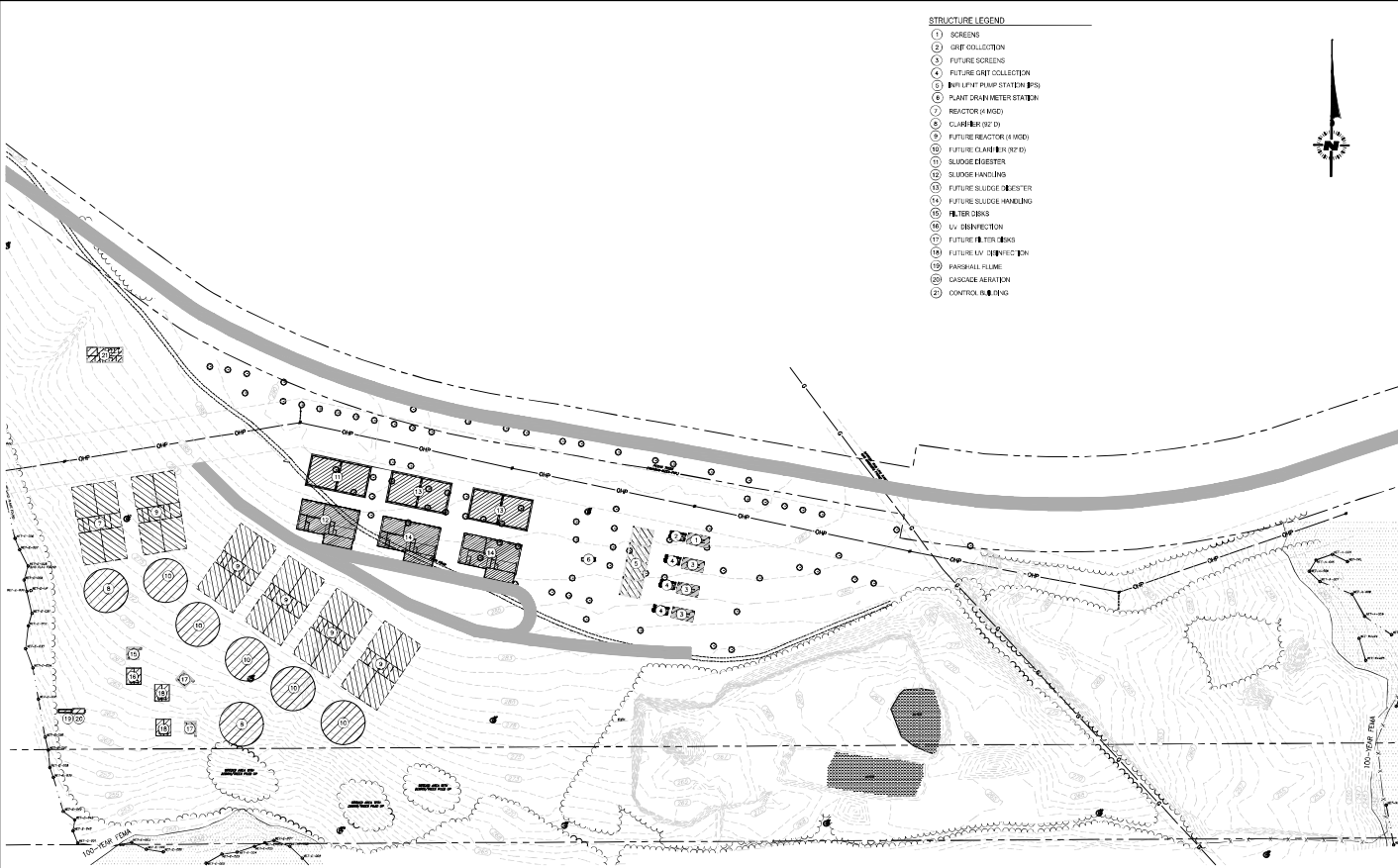

ISSUE SEQUENCE	
1	2/2018
2	5/2018
3	8/2018
4	11/2018
5	2/2019
6	5/2019
7	8/2019
8	11/2019
9	2/2020
10	5/2020
11	8/2020
12	11/2020
13	2/2021
14	5/2021
15	8/2021
16	11/2021
17	2/2022
18	5/2022
19	8/2022
20	11/2022
21	2/2023
22	5/2023
23	8/2023
24	11/2023
25	2/2024
26	5/2024
27	8/2024
28	11/2024
29	2/2025
30	5/2025
31	8/2025
32	11/2025
33	2/2026
34	5/2026
35	8/2026
36	11/2026
37	2/2027
38	5/2027
39	8/2027
40	11/2027
41	2/2028
42	5/2028
43	8/2028
44	11/2028
45	2/2029
46	5/2029
47	8/2029
48	11/2029
49	2/2030
50	5/2030
51	8/2030
52	11/2030
53	2/2031
54	5/2031
55	8/2031
56	11/2031
57	2/2032
58	5/2032
59	8/2032
60	11/2032
61	2/2033
62	5/2033
63	8/2033
64	11/2033
65	2/2034
66	5/2034
67	8/2034
68	11/2034
69	2/2035
70	5/2035
71	8/2035
72	11/2035
73	2/2036
74	5/2036
75	8/2036
76	11/2036
77	2/2037
78	5/2037
79	8/2037
80	11/2037
81	2/2038
82	5/2038
83	8/2038
84	11/2038
85	2/2039
86	5/2039
87	8/2039
88	11/2039
89	2/2040
90	5/2040
91	8/2040
92	11/2040
93	2/2041
94	5/2041
95	8/2041
96	11/2041
97	2/2042
98	5/2042
99	8/2042
100	11/2042

© Copyright 2021 GWES, LLC.  
(All Rights Reserved)

**PRELIMINARY  
NOT FOR CONSTRUCTION**

**GWES, LLC**  
Water - Wastewater - Stormwater  
1515 S. University Avenue, Suite 100, Marietta, GA 30066  
Phone: (770) 575-2007 | www.gwes.com

**EAST SERVICE AREA WWTF PHASE I**  
FOR  
**CITY OF PERRY**  
HAMILTON COUNTY, GEORGIA

PROJECT NO: 150401  
DESIGNED: RVT  
CHECKED: RVT  
APPROVED: RVT  
DATE: AUGUST 27, 2021

CONCEPTUAL MAP

0 100' 200'  
SCALE AS SHOWN

1  
SHEET 1 OF 1

Layout Option #2

