



GEORGIA

DEPARTMENT OF NATURAL RESOURCES

ENVIRONMENTAL PROTECTION DIVISION

Richard E. Dunn, Director

EPD Director's Office
2 Martin Luther King, Jr. Drive
Suite 1456, East Tower
Atlanta, Georgia 30334
404-656-4713

CATEGORICAL EXCLUSION DETERMINATION
West Area Water Quality Control Facility (WQCF) Improvements
City of Atlanta (Fulton County)
GEFA Loan No. CW-2018-019

The Georgia Environmental Protection Division (EPD) has conducted a review of the above project in accordance with the State's Environmental Review Process (SERP). EPD has determined that this project is eligible for a categorical exclusion. Accordingly, no further environmental review is planned. The proposed project consists of improvements to existing facilities and equipment such as construction of new sludge thickeners, construction of new sludge pump building, installation of new instruments and sampling pumps at the sedimentation basins, replacement/repair of the chemical feed system components, installation of new upstream and downstream river sampling structures, replacement of sludge pumps with new submersible sludge pumps, improvements to the filter compression plates, improvements to electrical system and improvements to instrumentation and controls systems.

This project is eligible for a categorical exclusion because it meets the following specific criteria, outlined in the SERP: functional replacement of equipment, minor rehabilitation of existing facilities, and construction of new ancillary facilities adjacent to existing facilities that do not affect the degree of treatment or capacity of the existing facility. Furthermore: the project will not create a new or relocate an existing discharge to surface or ground waters; the project will not substantially increase the volume of discharge or loading of pollutants; the project will not provide capacity to serve a population 30% greater than the existing population; the project will not have a significant effect on the quality of the human environment; the action will not directly or indirectly affect cultural resources, habitats of endangered or threatened species, or environmentally important natural resource areas; and the action is cost-effective and should cause no significant public controversy.

This determination becomes effective after thirty (30) days following its distribution by EPD. This exclusion may be revoked at any time if: 1) the project is altered and no longer meets the requirements of a categorical exclusion, 2) new evidence shows that serious environmental issues exist, or 3) a local, State or Federal law is being or may be violated. The information which supports this decision is on file with the Georgia Environmental Protection Division and is available for public scrutiny upon request. A copy of the proposed project documentation is also available for review at the City of Atlanta City Hall in Fulton County, Georgia.

All interested agencies, groups and persons supporting or disagreeing with this decision are invited to submit comments within thirty (30) days of the publish date of this notice via email to Reginald.Williamson@dnr.ga.gov or to the following address:

Categorical Exclusion
GEFA Loan No. CW-2018-019
City of Atlanta
Page 2 of 2

Georgia Environmental Protection Division
Watershed Protection Division
Wastewater Regulatory Program
ATTN: Reginald A. Williamson
2 Martin Luther King Jr. Drive, Suite 1152 East
Atlanta, Georgia 30334

After evaluating the comments received, EPD will make a final decision regarding approval of the project. No administrative action will be taken on the project for thirty (30) calendar days after publication of this Notice.

Publish Date: AUG 17 2018

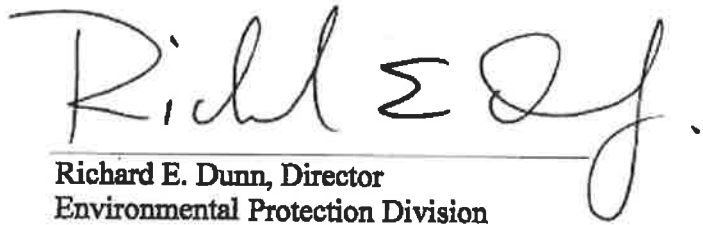
Richard E. Dunn, Director
Environmental Protection Division

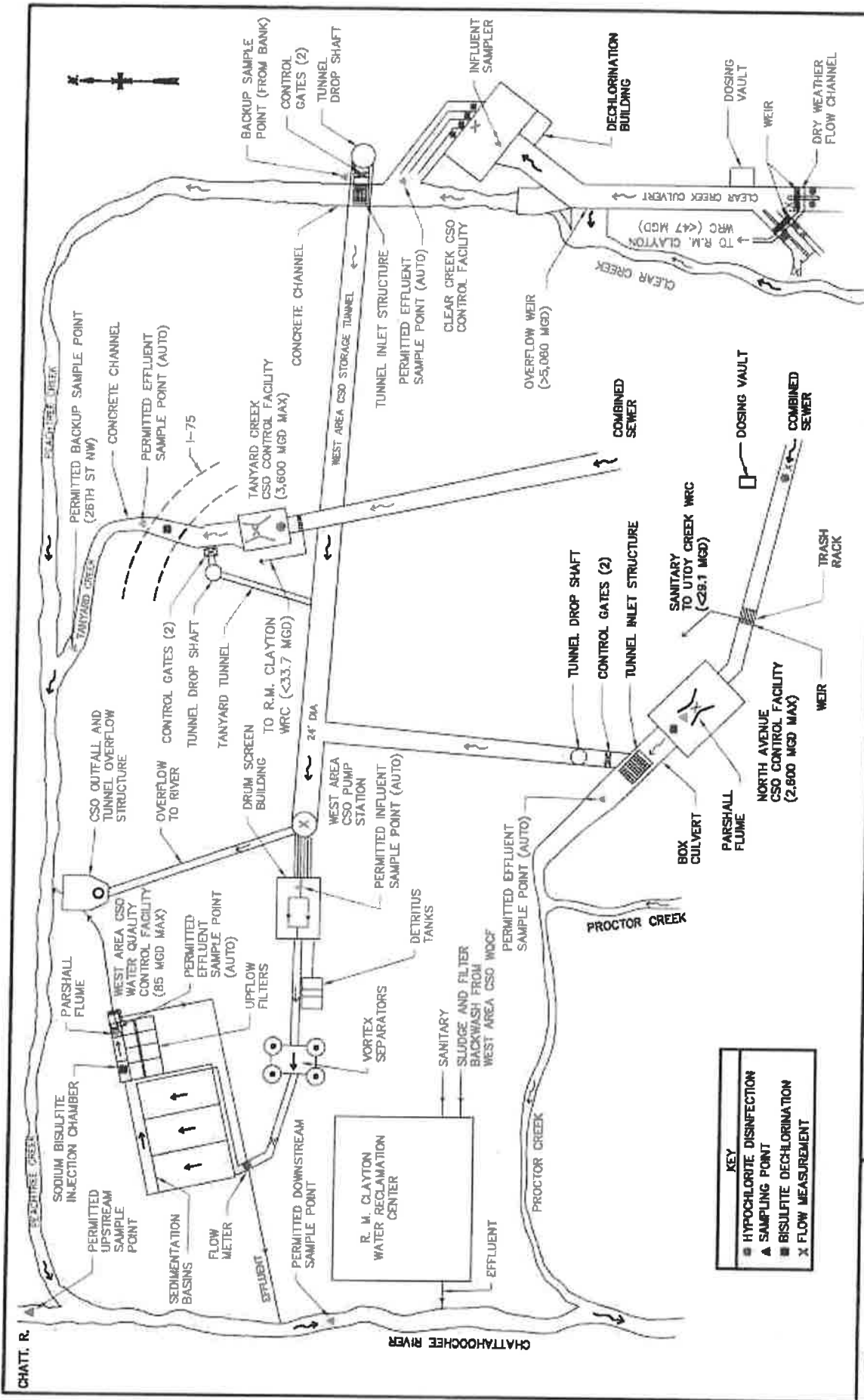

KEY	
■	HYPOCHLORITE DISINFECTION
▲	SAMPLING POINT
■	BISULFITE DECHLORINATION
X	FLOW MEASUREMENT

CHATT. R.

CHATTahoochee RIVER



CITY OF ALABAMA
 DEPARTMENT OF WATERSHED MANAGEMENT
CSO VARIOUS PROJECTS, GROUP 1
 CONTRACT W.01.02.CS01

**WEST AREA
 CSO NETWORK**
 NOT TO SCALE

ARCADIS U.S., INC.
 OCTOBER, 2014
 SK-2

West Area WQCF: West Area CSS 100 year Floodplain

2440 Bolton Rd NW Atlanta, GA 30318

Latitude: 33 deg 49 min 19 sec N

Longitude: 84 deg 27 min 18 sec W

West Area WQCF

Legend

- RM Clayton WRC
- Treatment Structure**
- West-Area CSO
- DFIRM_100_YR_Floodplain

PROJECT	MAD 1000 STATE PLANE GEORGIA WEST
DATE	U.S. SURVEY FEET
DATE	3/29/2017
AUTHOR	DWM GIS
REQUEST	Request
DATE	1.1.2010
SCALE	1 in = 152. R



City of Atlanta
Department of
Watershed Management



THIS MAP IS PROVIDED AS A PUBLIC SERVICE
 The City of Atlanta has made known that these data contain known errors and inconsistencies. The City of Atlanta in no way ensures, represents, or warrants the accuracy and/or reliability of the data. The user of the data and/or map products assumes all risks and liabilities arising from the information produced by maps or data furnished to the user by the City of Atlanta.

Clear Creek CSCF: West Area CSS 100 year Floodplain

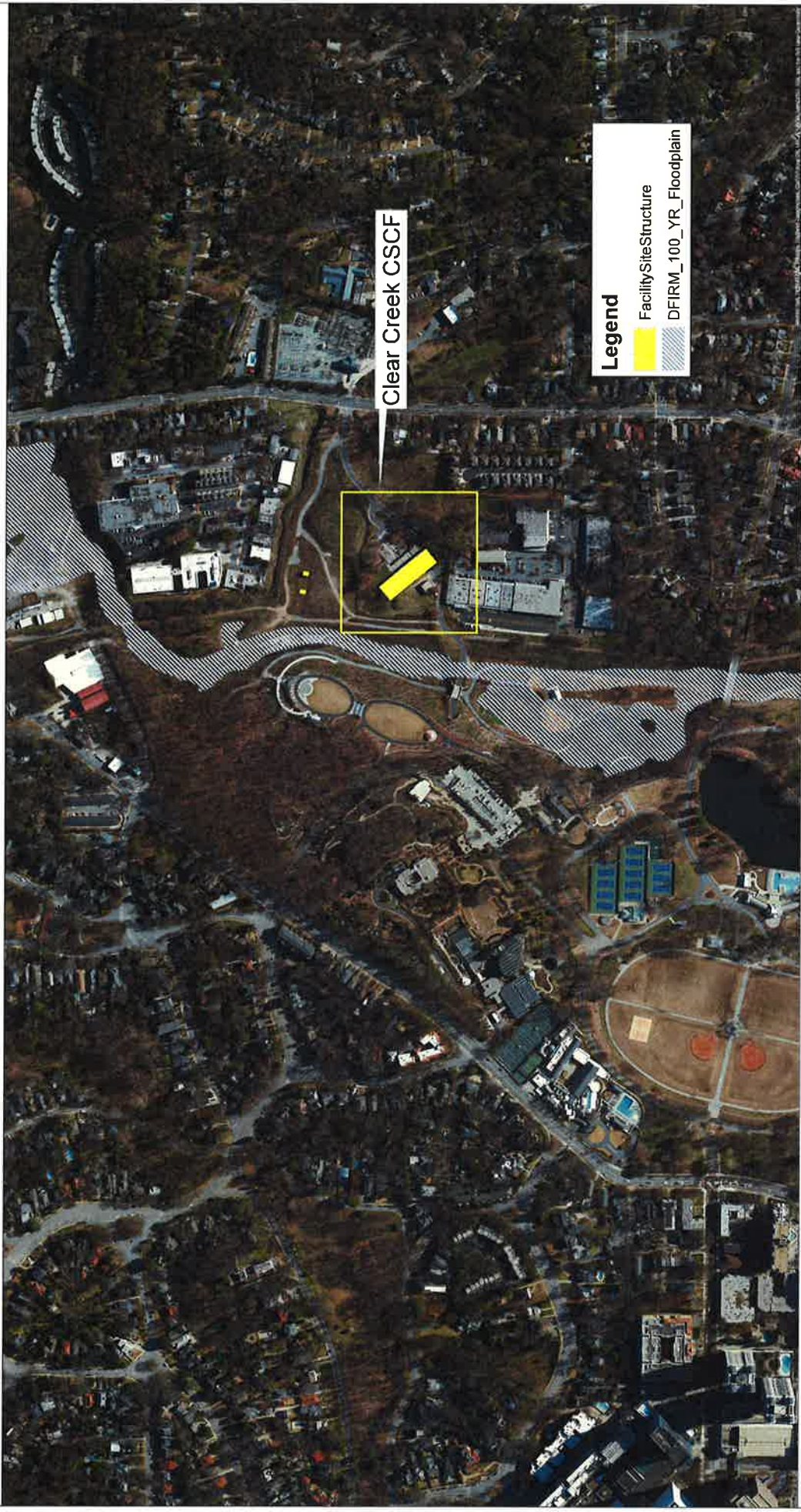

Clear Creek CSCF

Legend

- Facility Site Structure
- DFIRM_100_YR_Floodplain

PROJECT	MAD 100 YEAR STATE PLANE GEORGIA WEST
DATE	U.S. SURVEY FEET
DATE	3/28/2017
PROJECT	DWM GIS Request
SCALE	1 in = 238 ft



City of Atlanta
 Department of
 Watershed Management

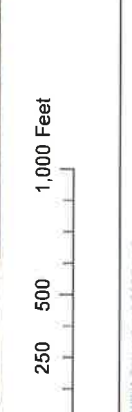

THIS MAP IS PROVIDED AS A PUBLIC SERVICE
 The City of Atlanta has made known that these data contain known errors and inconsistencies. The City of Atlanta in no way ensures, represents, or warrants the accuracy and/or reliability of the data and/or map products being developed. The use of the data and/or the information produced by maps or data furnished to the user by the City of Atlanta.

Map: C:\Users\jbarrios\Documents\GIS\Map\Map_100 Year CSS West Area CSCF\Map_100 Year CSS West Area CSCF.mxd