

DRAWING INDEX:

- H1C11000 REV1 Title Sheet and Drawing Index
- H1C11001 REV0 Permitted Site Boundary, Plat and Legal Description
- H1C11002 REV0 Site Topographic Survey
- H1C11003 REV0 Wetland Boundaries, 100 Year Flood Plain, Stream Buffers And Boring Locations
- H1C11004 REV0 General Site Development, Cell Layout
- H1C11005 REV0 Cell No. 1 Site Development Base Grading Plan
- H1C11005A REV0 North Sedimentation Pond Double Liner System Completion
- ~~H1C11005B REV0 North Sedimentation Pond Miscellaneous Sections~~
- H1C11005C REV0 Cell 2 Area Temporary Sediment Basin
- ~~H1C11006 REV0 Cell No. 1 Final Stacking Plan~~
- H1C11007 REV0 Cell No. 2 - Site Development - Base Grading Plan
- H1C11008 REV0 Cell No. 1 and Cell No. 2 - Final Stacking Plan
- H1C11011 REV0 Cell 1 - Section A-A and Section B-B Perimeter Dike Through Final Stack
- H1C11012 REV0 Cell 2 - Section C-C and Section D-D Perimeter Dike Through Final Stack
- H1C11014 REV0 Cell No. 1 and Cell No. 2 Miscellaneous Sections
- H1C11015 REV0 Cell No. 1 and Cell No. 2 Miscellaneous Sections
- H1C11015A REV0 Cell No. 1 and Cell No. 2 Miscellaneous Sections
- H1C11016 REV0 Cell No. 1 and Cell No. 2 Miscellaneous Sections
- H1C11017 REV0 Cell No. 1 and Cell No. 2 Miscellaneous Sections
- H1C11018 REV0 Cell No. 1 and Cell No. 2 Miscellaneous Details
- H1C11019 REV0 Cell No. 1 and Cell No. 2 Miscellaneous Details
- H1C11020 REV0 Cell No. 1 Through Cell No. 3 Miscellaneous Details Sheet 3
- H1C11021 REV0 Cell No. 1 and Cell No. 2 Filling and Operations Plan
- H1C11026 REV0 Geologic Sections A-A' and B-B'
- H1C11027 REV0 Potentiometric Surface October 25, 2007
- H1C11028 REV0 Composite Seasonal High Groundwater Map
- H1C11029 REV0 Compliance Network Sheet
- H1C11031 REV0 Cell No. 1 and Cell No. 2 - Siphon Sections and Details
- H1C11032 REV0 Cell No. 1 and Cell No. 2 & PAC/Ash Cell, Erosion Control Sections and Details
- H1C11033 REV0 Cell No. 1 and Cell No. 2 & PAC/Ash Cell, Erosion Control Sections and Details
- H1C11034 REV0 Cell No. 1 and Cell No. 2 & PAC/Ash Cell Miscellaneous Sections and Details
- H1C11035 REV0 Cell No. 1 and Cell No. 2 Miscellaneous Sections and Details
- H1C11036 REV0 Cell No. 1 and Cell No. 2 Flume Data Sheet
- H1C11037 REV0 Cell No. 1 and Cell No. 2 Leachate Collection and Removal System Layout
- H1C11038 REV0 Leachate Collection and Removal System Details
- H1C11041 REV0 Cell No. 1 and Cell No. 2 Clear Pool Return Water Intake Plan & Sections
- H1C11042 REV0 PAC/Ash Cell Site Development, Base Grading Plan
- H1C11043 REV0 PAC/Ash Cell, Final Stacking Plan
- H1C11044 REV0 PAC/Ash Cell, Section A-A and Section B-B
- H1C11045 REV0 PAC/Ash Cell, Flume Data Sheet
- H1C11046 REV0 PAC/Ash Cell, Miscellaneous Sections and Details, Sheet 1
- H1C11047 REV0 PAC/Ash Cell, Miscellaneous Sections and Details, Sheet 2
- H1C11048 REV0 PAC/Ash Cell, Miscellaneous Sections and Details, Sheet 3
- H1C11049 REV0 PAC/Ash Cell, Miscellaneous Sections and Details, Sheet 4
- H1C11050 REV0 PAC/Ash Cell, Miscellaneous Sections and Details, Sheet 5
- H1C11051 REV0 PAC/Ash Cell, Miscellaneous Sections and Details, Sheet 6
- H1C11052 REV0 PAC/Ash Cell, Leachate Collection and Removal System Layout
- H1C11053 REV0 PAC/Ash Cell, Return Water Intake Plan & Sections
- H1C11054 REV0 PAC/Ash Cell, Geologic Sections C-C', D-D' and E-E'
- H1C11055 REV0 CELL 1 RAIN COVER SITE PLAN
- H1C11055A REV0 RAIN COVER SECTIONS AND DETAILS
- H1C11055B REV0 AERATION FOUNTAINS SITE PLAN
- H1C11056 REV0 CELL 3 EXISTING TOPOGRAPHIC CONDITIONS
- ~~H1C11057 REV1 CELL 3 TOP OF SOIL LINER GRADING PLAN~~
- H1C11058 REV1 CELL 3 LEACHATE COLLECTION / STORMWATER PUMPING PLAN
- H1C11059 REV1 CELL 3 FINAL GRADING PLAN
- H1C11060 REV1 CELL 3 FINAL DRAINAGE AND EROSION CONTROL PLAN
- H1C11061 REV1 CELL 3 CROSS SECTIONS E AND F
- H1C11062 REV1 CELL 3 MISCELLANEOUS DETAILS
- ~~H1C11063 REV0 CELL 3 MISCELLANEOUS DETAILS~~
- ~~H1C11064 REV1 CELL 3 MISCELLANEOUS DETAILS~~
- ~~H1C11065 REV0 CELL 3 MISCELLANEOUS DETAILS~~
- H1C11066 REV0 CELL 3 MISCELLANEOUS DETAILS
- H1C11067 REV0 CELL 3 MISCELLANEOUS DETAILS

GEORGIA POWER COMPANY

PLANT SCHERER

COAL COMBUSTION RESIDUALS (CCR) LANDFILL

PERMIT DRAWINGS

MONROE COUNTY, GEORGIA

OCTOBER 2022

2 REVISED: DECEMBER 2024

LOCATION MAP
SCALE AS SHOWN

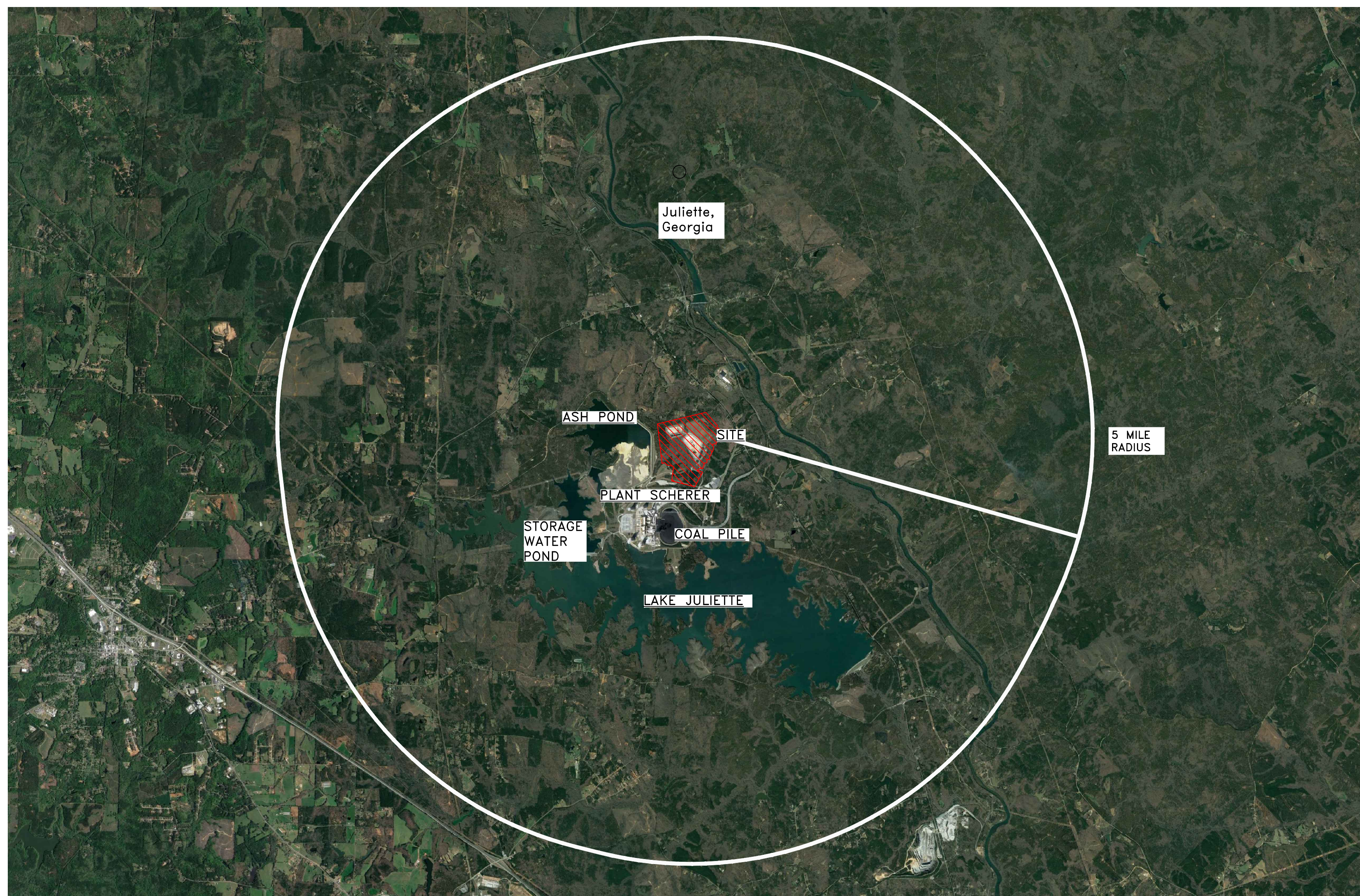
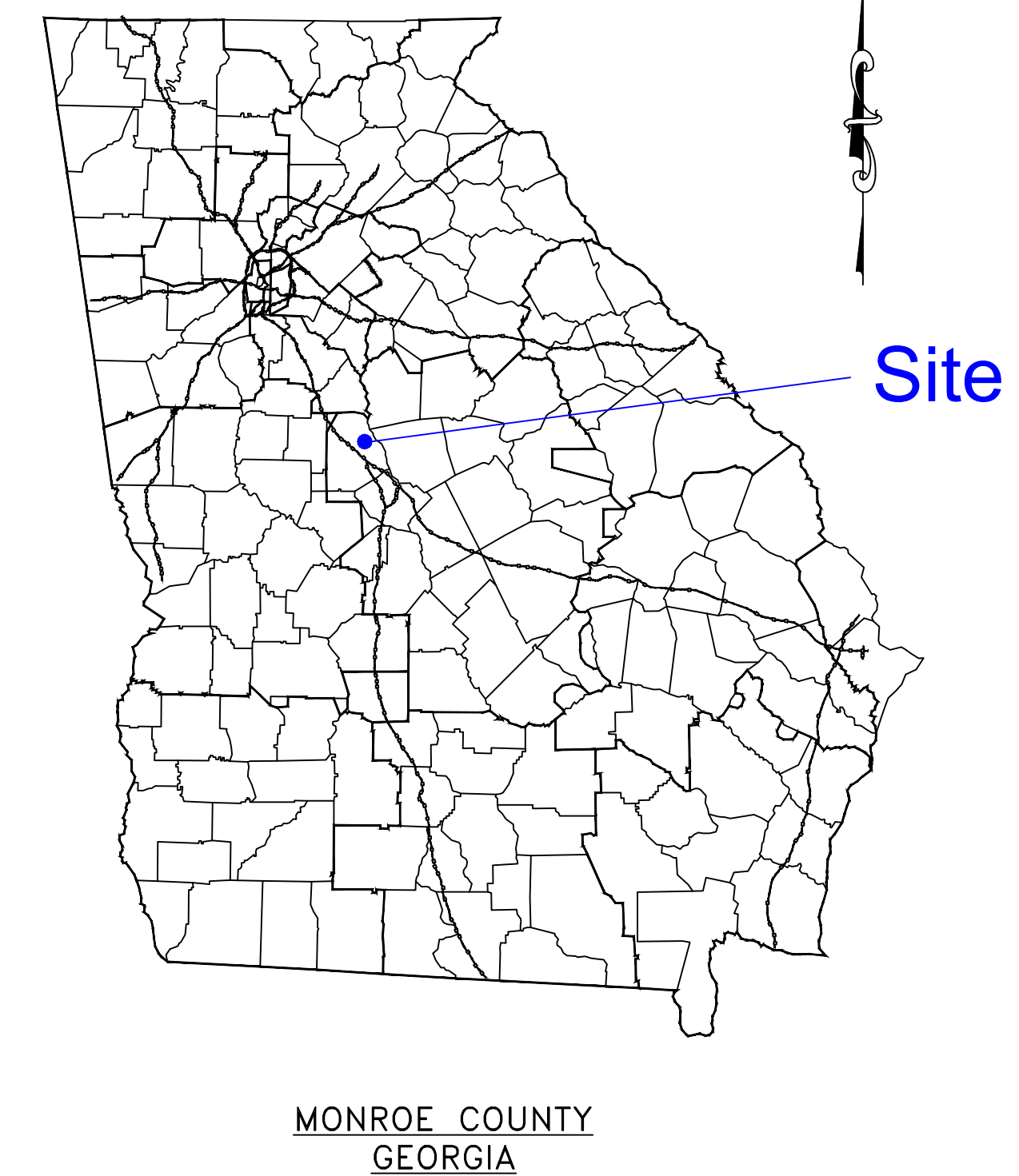

LEGEND:

COAL COMBUSTION RESIDUALS LANDFILL AREA

RESPONSIBLE OFFICIAL	CONSULTANT	ADDRESS
DIRECTOR ENVIRONMENTAL AFFAIRS GEORGIA POWER COMPANY BIN 10221 241 RALPH MCGILL BLVD. ATLANTA, GEORGIA 30308 (404) 506-6505	SOUTHERN COMPANY GENERATION GARY McWHORTER BIN 10160 241 RALPH MCGILL BLVD. ATLANTA, GEORGIA 30308 TEL: (404) 506-7291	PLANT SCHERER 10986 GEORGIA 87 JULIETTE, GA 31046
PROPERTY OWNER	CCR LANDFILL PERMIT APPLICATION CONSULTANT	
GEORGIA POWER COMPANY 241 RALPH MCGILL BLVD. ATLANTA, GEORGIA 30308	HODGES, HARBIN, NEWBERRY & TRIBBLE, INC. [HHNT, INC.] 3920 ARKWRIGHT ROAD, SUITE 101 MACON, GEORGIA 31210 TEL: (478) 743-7175	



NOTES:

1. COAL COMBUSTION BY-PRODUCTS AND COAL COMBUSTION RESIDUALS SHALL HAVE THE SAME MEANING IN THESE PERMIT DRAWINGS.
2. PERMIT REVISION HISTORY: THE ORIGINAL PERMIT DRAWINGS FOR THE PLANT SCHERER CCR LANDFILL WERE PREPARED BY SOUTHERN COMPANY GENERATION ENGINEERING AND CONSTRUCTION SERVICES (SCGCS). THESE PERMIT DRAWINGS WERE REVIEWED BY GEORGIA EPD AND APPROVED IN SEPTEMBER 2009 AS PART OF THE FACILITY'S SOLID WASTE HANDLING PERMIT WITH SUBSEQUENT REVISIONS TO THE DRAWINGS APPROVED BY GEORGIA EPD THROUGH PERMIT MODIFICATIONS. HODGES, HARBIN, NEWBERRY, AND TRIBBLE INC. (HHNT) HAS ASSISTED GEORGIA POWER COMPANY IN PREPARATION OF THE CCR LANDFILL PERMIT AS REQUIRED BY THE NEW SOLID WASTE RULE 391-4-.10(9)(a) FOR COAL COMBUSTION RESIDUALS UNITS. MINOR PLAN REVISIONS AND UPDATES HAVE BEEN MADE AS PART OF THE NEW CCR LANDFILL PERMITTING PROCESS AND ARE INCLUDED HEREIN. AT THE REQUEST OF GEORGIA EPD AND AS PART OF THE NEW CCR PERMIT PROCESS, ALL PREVIOUS PLAN REVISION NOTES FOR THE FACILITY'S ORIGINAL SOLID WASTE HANDLING PERMIT HAVE BEEN REMOVED.

REVISION		DATE		REVISION		DATE		REVISION		DATE		REVISION		DATE		REVISION		DATE		REVISION		DATE		SCALE		PROJ. I.D.		DRAWING NUMBER		SHEET		CONTD.		REV.	
								REVISION 2		DATE 12-09-2024		REVISION 1		DATE 2-8-2024		REVISION 0		DATE 10-24-2022																	
								CELL 3 MODIFICATIONS AND CELL 2 TEMPORARY SEDIMENT BASIN				RAIN TARP COVER AND AERATION FOUNTAINS MODIFICATION [BY HHNT, INC.]				CCR LANDFILL PERMIT APPLICATION [BY HHNT, INC.]																			
BY	CHKD	CIVL APPR	ELECT APPR	IC APPR	MECH APPR	DISC MGR	BY	CHKD	CIVL APPR	ELECT APPR	IC APPR	MECH APPR	DISC MGR	BY	CHKD	CIVL APPR	ELECT APPR	IC APPR	MECH APPR	DISC MGR	BY	CHKD	CIVL APPR	ELECT APPR	IC APPR	MECH APPR	DISC MGR	SCALE	PROJ. I.D.	DRAWING NUMBER	SHEET	CONTD.	REV.		
														ANR		RBL											AS SHOWN	010505	H1C11000	1	FINAL	2			

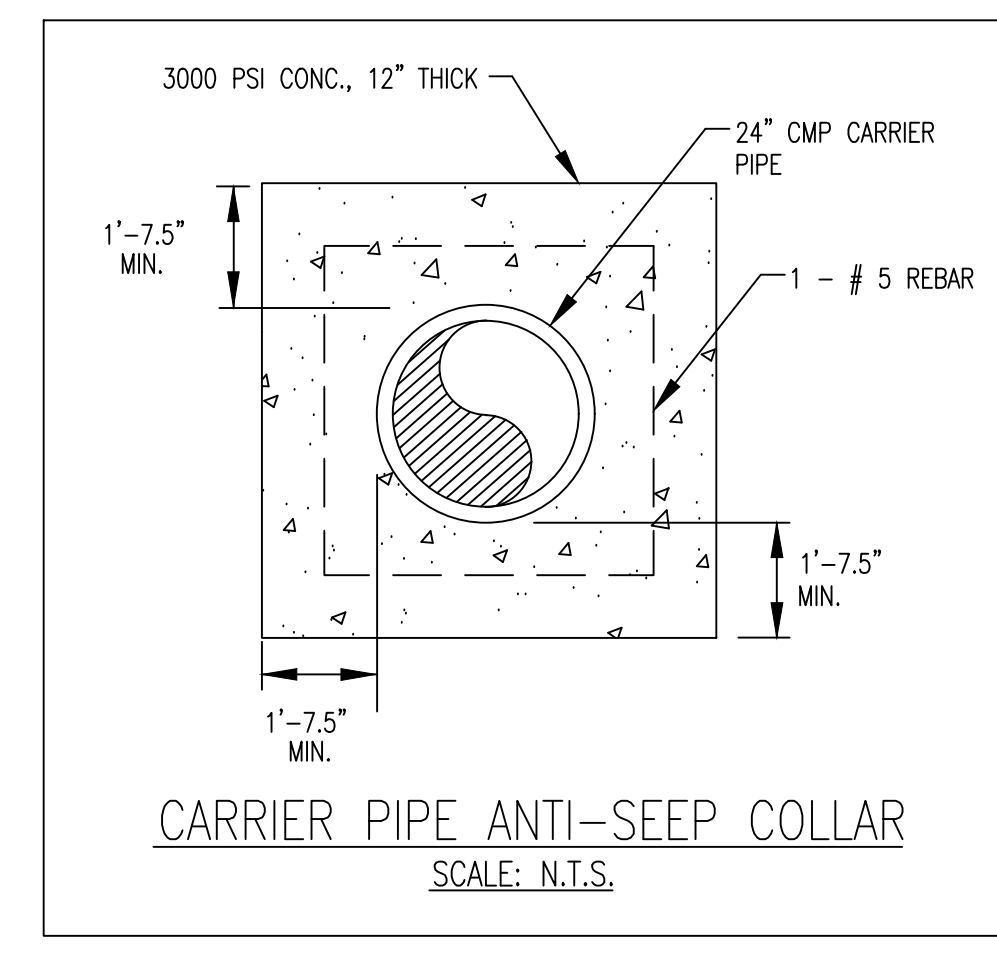
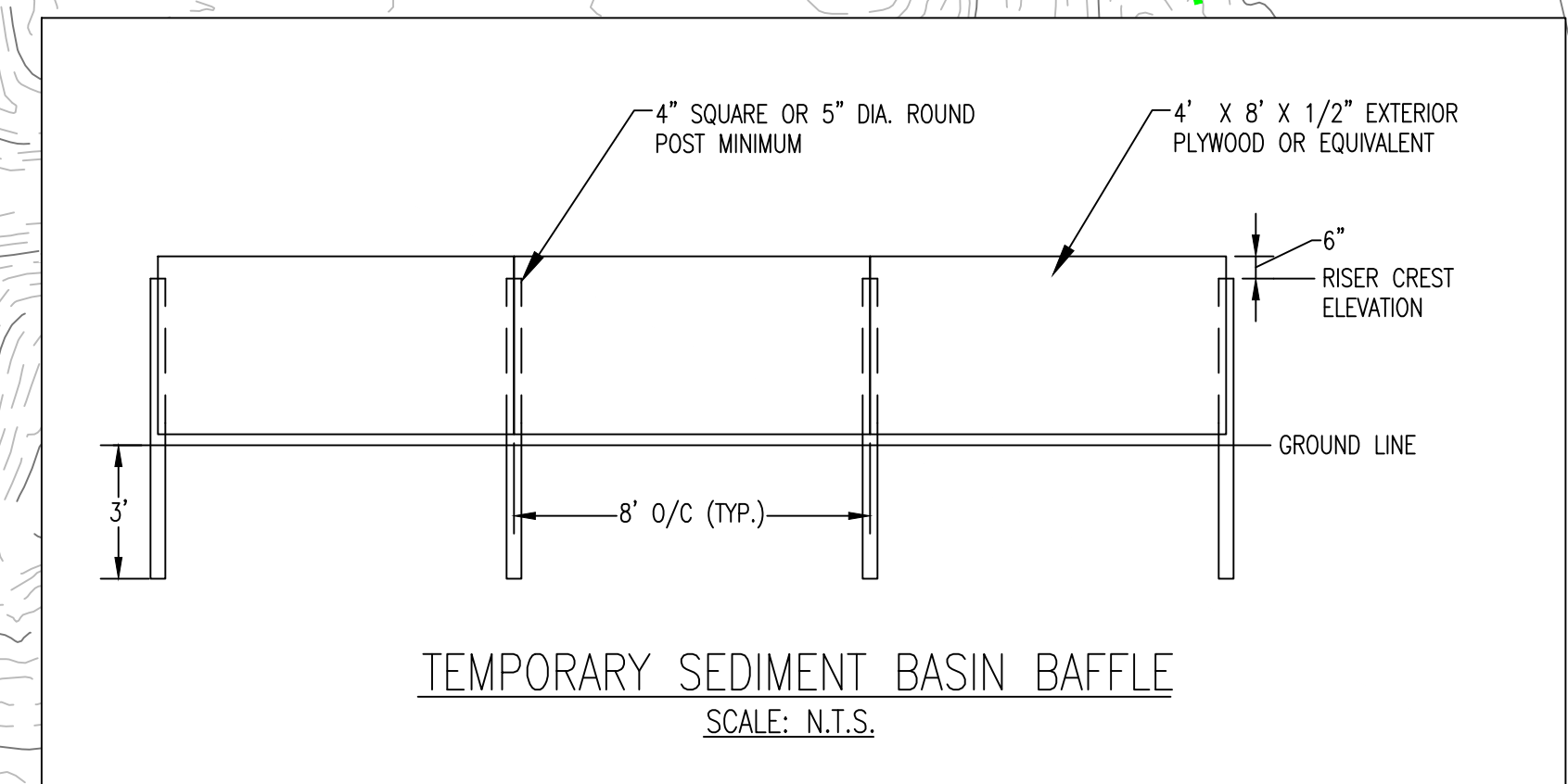
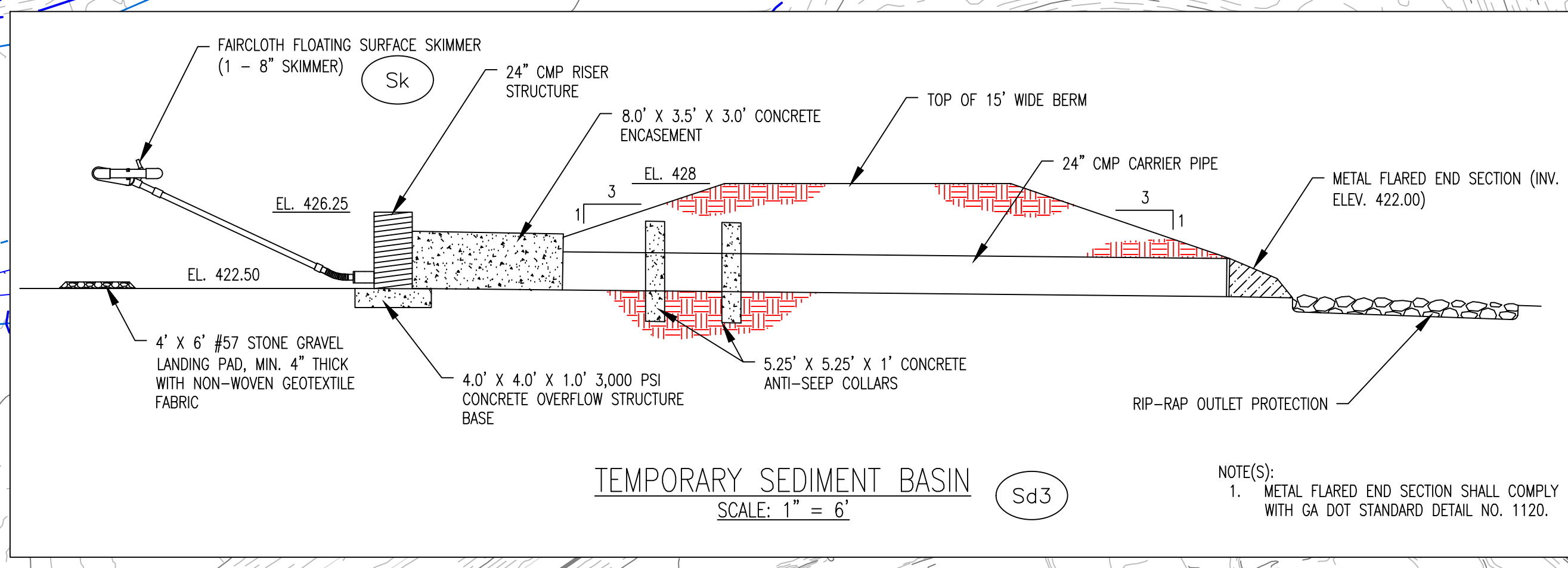

LEGEND:

- 700--- EXISTING GROUND CONTOURS
- EDGE OF WATER
- WATER BUFFER
- EXISTING FENCE
- 700--- FINAL GRADE CONTOURS
- PROPOSED PIPE

EROSION CONTROL LEGEND:

- Ds1 DIST. AREA WITH MULCH
- Ds2 DIST. AREA WITH TEMPORARY COVER
- Ds3 DIST. AREA WITH PERMANENT COVER
- Du DUST CONTROL
- FI-Co FLOCCULANTS AND COAGULANTS
- Sd1-S SILT FENCE - SENSITIVE (SEE H1C11033)
- Di DIVERSION (SEE H1C11033)
- Cd-s STONE CHECK DAM (2" - 10" STONE)
- St STORM DRAIN OUTLET PROTECTION
- Sd3 TEMPORARY SEDIMENT BASIN

TEMPORARY SEDIMENT BASIN

DRAINAGE AREA TO BASIN (ACRES)	23.36
SEDIMENT STORAGE VOLUME REQUIRED (CU-FT)	42,258
SEDIMENT STORAGE VOLUME PROVIDED (CU-FT)	205,613
BOTTOM OF BASIN AT ELEVATION (FT)	422.50
TOP OF LOUVE (FT)	428.00
WATER LEVEL DURING 25 YEAR STORM (FT)	426.48
WATER LEVEL DURING 100 YEAR STORM (FT)	426.86

- NOTES:**
- EXISTING TOPOGRAPHIC INFORMATION IS PROVIDED BY GEORGIA POWER COMPANY IN A DRAWING ENTITLED "SCHERER_LF_1FT_CONTOURS" DATED JANUARY 26, 2024.
 - LOCATIONS OF STREAMS & WETLANDS WERE PROVIDED BY GEORGIA POWER ON APRIL 1, 2024 IN A FILE NAMED "2024_0401_SCHERER.DWG".
 - EROSION CONTROL MEASURES WILL BE MAINTAINED AT ALL TIMES. IF FULL IMPLEMENTATION OF THE EROSION CONTROL MEASURES DOES NOT PROVIDE FOR EFFECTIVE EROSION CONTROL, ADDITIONAL MEASURES WILL BE IMPLEMENTED TO CONTROL OR TREAT THE SEDIMENT SOURCE.
 - THE FACILITY SHALL COMPLY WITH ALL APPLICABLE NPDES PERMITS, INCLUDING BUT NOT LIMITED TO APPLICABLE NPDES CONSTRUCTION STORMWATER DISCHARGE GENERAL PERMITS, NPDES INDUSTRIAL STORMWATER DISCHARGE GENERAL PERMIT, AND NPDES WASTEWATER DISCHARGE PERMITS.

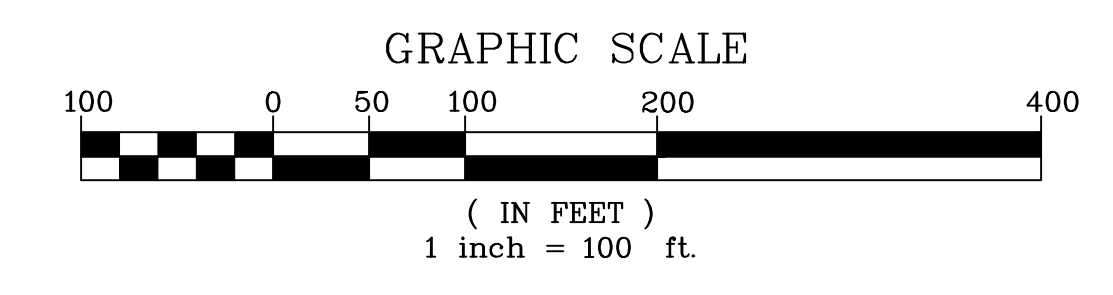
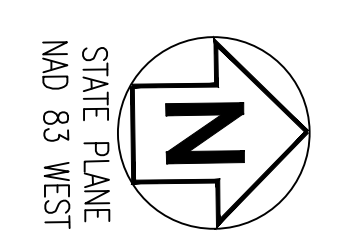
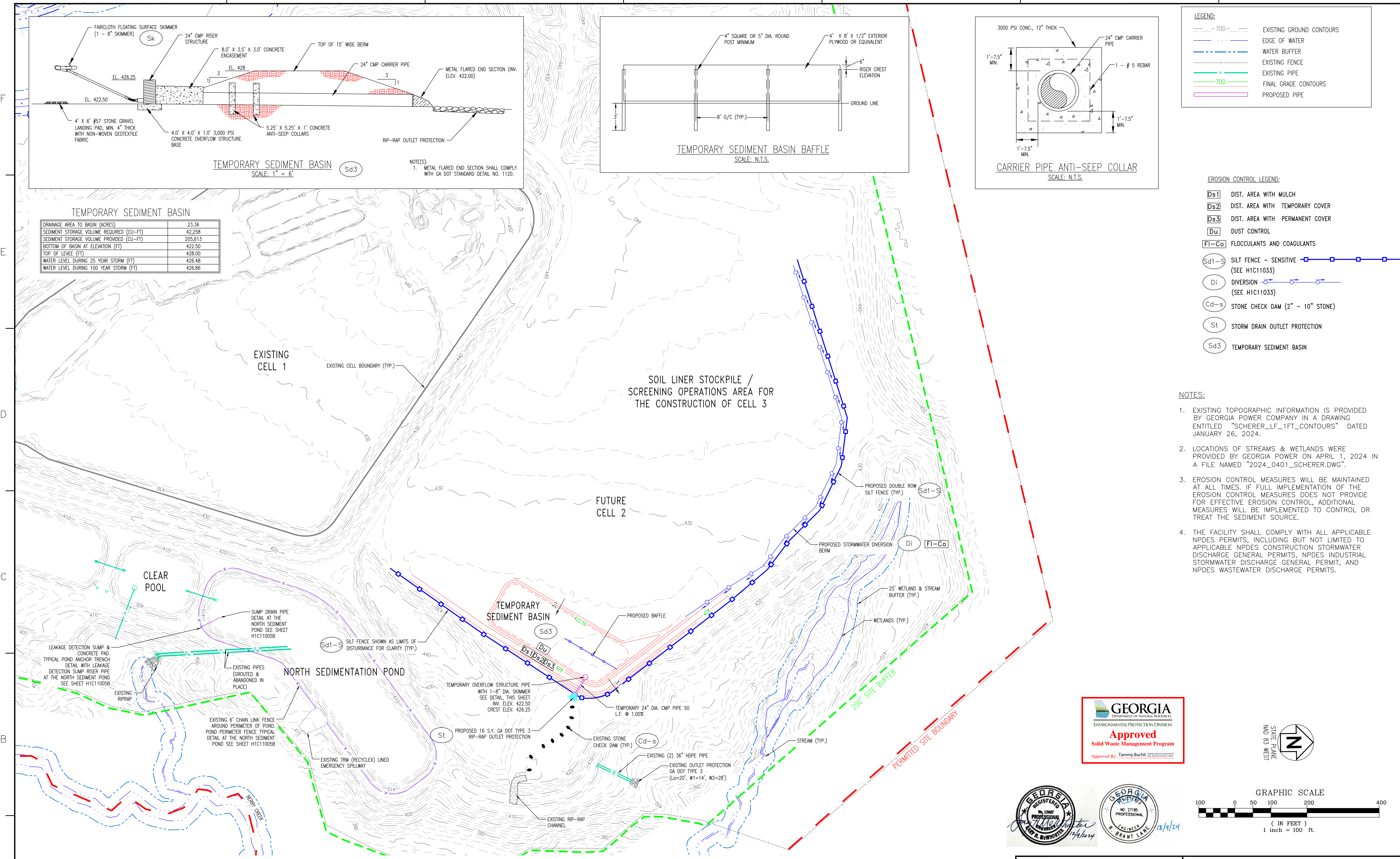

REVISION												REVISION 0												REVISION 0												DATE 12-09-2024											
DATE												DATE												DATE												DATE											
BY												BY												BY												BY											
CHK'D												CHK'D												CHK'D												CHK'D											
CIVIL APPR												CIVIL APPR												CIVIL APPR												CIVIL APPR											
ELECT APPR												ELECT APPR												ELECT APPR												ELECT APPR											
I/C APPR												I/C APPR												I/C APPR												I/C APPR											
MECH APPR												MECH APPR												MECH APPR												MECH APPR											
DISC MGR												DISC MGR												DISC MGR												DISC MGR											
BY												BY												BY												BY											
CHK'D												CHK'D												CHK'D												CHK'D											
CIVIL APPR												CIVIL APPR												CIVIL APPR												CIVIL APPR											
ELECT APPR												ELECT APPR												ELECT APPR												ELECT APPR											
I/C APPR												I/C APPR												I/C APPR												I/C APPR											
MECH APPR												MECH APPR												MECH APPR												MECH APPR											
DISC MGR												DISC MGR												DISC MGR												DISC MGR											
BY												BY												BY												BY											
CHK'D												CHK'D												CHK'D												CHK'D											
CIVIL APPR												CIVIL APPR												CIVIL APPR												CIVIL APPR											
ELECT APPR												ELECT APPR												ELECT APPR												ELECT APPR											
I/C APPR												I/C APPR												I/C APPR												I/C APPR											
MECH APPR												MECH APPR												MECH APPR												MECH APPR											
DISC MGR												DISC MGR												DISC MGR												DISC MGR											
BY												BY												BY												BY											
CHK'D												CHK'D												CHK'D												CHK'D											
CIVIL APPR												CIVIL APPR												CIVIL APPR												CIVIL APPR											
ELECT APPR												ELECT APPR												ELECT APPR												ELECT APPR											
I/C APPR												I/C APPR												I/C APPR												I/C APPR											
MECH APPR												MECH APPR												MECH APPR												MECH APPR											
DISC MGR												DISC MGR												DISC MGR												DISC MGR											
BY												BY												BY												BY											
CHK'D												CHK'D												CHK'D												CHK'D											
CIVIL APPR												CIVIL APPR												CIVIL APPR												CIVIL APPR											
ELECT APPR												ELECT APPR												ELECT APPR												ELECT APPR											
I/C APPR												I/C APPR												I/C APPR												I/C APPR											
MECH APPR												MECH APPR												MECH APPR												MECH APPR											
DISC MGR												DISC MGR												DISC MGR												DISC MGR											
BY												BY												BY												BY											
CHK'D												CHK'D												CHK'D												CHK'D											
CIVIL APPR												CIVIL APPR												CIVIL APPR												CIVIL APPR											
ELECT APPR												ELECT APPR												ELECT APPR												ELECT APPR											
I/C APPR												I/C APPR												I/C APPR												I/C APPR											
MECH APPR												MECH APPR												MECH APPR												MECH APPR											
DISC MGR												DISC MGR												DISC MGR												DISC MGR											
BY												BY												BY												BY											
CHK'D												CHK'D												CHK'D												CHK'D											
CIVIL APPR												CIVIL APPR												CIVIL APPR												CIVIL APPR											
ELECT APPR												ELECT APPR												ELECT APPR												ELECT APPR											
I/C APPR												I/C APPR												I/C APPR												I/C APPR											
MECH APPR												MECH APPR												MECH APPR												MECH APPR											
DISC MGR												DISC MGR												DISC MGR												DISC MGR											
BY												BY												BY												BY											
CHK'D												CHK'D												CHK'D												CHK'D											
CIVIL APPR												CIVIL APPR												CIVIL APPR												CIVIL APPR											
ELECT APPR												ELECT APPR												ELECT APPR												ELECT APPR											
I/C APPR												I/C APPR												I/C APPR												I/C APPR											
MECH APPR												MECH APPR												MECH APPR												MECH APPR											
DISC MGR												DISC MGR												DISC MGR												DISC MGR											
BY												BY												BY												BY											
CHK'D												CHK'D												CHK'D												CHK'D											
CIVIL APPR												CIVIL APPR												CIVIL APPR												CIVIL APPR											
ELECT APPR												ELECT APPR												ELECT APPR												ELECT APPR											
I/C APPR												I/C APPR												I/C APPR												I/C APPR											
MECH APPR												MECH APPR												MECH APPR												MECH APPR											
DISC MGR												DISC MGR												DISC MGR												DISC MGR											
BY												BY												BY												BY											
CHK'D												CHK'D												CHK'D												CHK'D											
CIVIL APPR												CIVIL APPR												CIVIL APPR												CIVIL APPR											
ELECT APPR												ELECT APPR												ELECT APPR												ELECT APPR											
I/C APPR												I/C APPR												I/C APPR												I/C APPR											
MECH APPR												MECH APPR												MECH APPR												MECH APPR											
DISC MGR												DISC MGR												DISC MGR												DISC MGR											
BY												BY												BY												BY											
CHK'D												CHK'D												CHK'D												CHK'D											
CIVIL APPR												CIVIL APPR												CIVIL APPR												CIVIL APPR											
ELECT APPR												ELECT APPR												ELECT APPR												ELECT APPR											
I/C APPR												I/C APPR												I/C APPR												I/C APPR											
MECH APPR												MECH APPR												MECH APPR												MECH APPR											
DISC MGR												DISC MGR												DISC MGR												DISC MGR											
BY												BY												BY												BY											
CHK'D												CHK'D												CHK'D												CHK'D											
CIVIL APPR												CIVIL APPR												CIVIL APPR												CIVIL APPR											
ELECT APPR												ELECT APPR												ELECT APPR												ELECT APPR											
I/C APPR												I/C APPR												I/C APPR												I/C APPR											
MECH APPR												MECH APPR												MECH APPR												MECH APPR											
DISC MGR												DISC MGR												DISC MGR												DISC MGR											
BY												BY												BY												BY											
CHK'D												CHK'D												CHK'D												CHK'D											
CIVIL APPR												CIVIL APPR												CIVIL APPR												CIVIL APPR											
ELECT APPR												ELECT APPR												ELECT APPR												ELECT APPR											
I/C APPR												I/C APPR												I/C APPR												I/C APPR											
MECH APPR												MECH APPR												MECH APPR												MECH APPR											
DISC MGR												DISC MGR												DISC MGR												DISC MGR											
BY												BY												BY												BY											
CHK'D												CHK'D												CHK'D												CHK'D											
CIVIL APPR												CIVIL APPR												CIVIL APPR												CIVIL APPR											
ELECT APPR												ELECT APPR												ELECT APPR												ELECT APPR											
I/C APPR												I/C APPR												I/C APPR												I/C APPR											
MECH APPR												MECH APPR												MECH APPR												MECH APPR											
DISC MGR												DISC MGR												DISC MGR												DISC MGR											
BY												BY												BY												BY											
CHK'D												CHK'D												CHK'D												CHK'D											
CIVIL APPR												CIVIL APPR												CIVIL APPR												CIVIL APPR											
ELECT APPR												ELECT APPR												ELECT APPR												ELECT APPR											
I/C APPR												I/C APPR												I/C APPR												I/C APPR											
MECH APPR												MECH APPR												MECH APPR												MECH APPR											
DISC MGR												DISC MGR												DISC MGR												DISC MGR											
BY												BY												BY												BY											
CHK'D												CHK'D												CHK'D												CHK'D											
CIVIL APPR												CIVIL APPR												CIVIL APPR												CIVIL APPR											
ELECT APPR												ELECT APPR												ELECT APPR												ELECT APPR											
I/C APPR												I/C APPR												I/C APPR												I/C APPR											
MECH APPR												MECH APPR												MECH APPR												MECH APPR											
DISC MGR												DISC MGR												DISC MGR												DISC MGR											
BY												BY												BY												BY											
CHK'D												CHK'D												CHK'D												CHK'D											
CIVIL APPR												CIVIL APPR												CIVIL APPR												CIVIL APPR											
ELECT APPR												ELECT APPR												ELECT APPR												ELECT APPR											
I/C APPR												I/C APPR												I/C APPR												I/C APPR											
MECH APPR												MECH APPR												MECH APPR												MECH APPR											
DISC MGR												DISC MGR												DISC MGR												DISC MGR											
BY												BY												BY												BY											
CHK'D												CHK'D												CHK'D												CHK'D											
CIVIL APPR												CIVIL APPR												CIVIL APPR												CIVIL APPR											
ELECT APPR												ELECT APPR												ELECT APPR												ELECT APPR											
I/C APPR												I/C APPR												I/C APPR												I/C APPR											
MECH APPR												MECH APPR												MECH APPR												MECH APPR											
DISC MGR												DISC MGR												DISC MGR												DISC MGR											
BY												BY												BY												BY											
CHK'D												CHK'D												CHK'D												CHK'D											
CIVIL APPR												CIVIL APPR												CIVIL APPR												CIVIL APPR											
ELECT APPR												ELECT APPR												ELECT APPR												ELECT APPR											
I/C APPR												I/C APPR												I/C APPR												I/C APPR											
MECH APPR												MECH APPR												MECH APPR												MECH APPR											
DISC MGR												DISC MGR												DISC MGR												DISC MGR											
BY												BY												BY												BY											
CHK'D												CHK'D												CHK'D												CHK'D											
CIVIL APPR												CIVIL APPR												CIVIL APPR												CIVIL APPR											
ELECT APPR												ELECT APPR												ELECT APPR												ELECT APPR											
I/C APPR												I/C APPR												I/C APPR												I/C APPR											
MECH APPR												MECH APPR												MECH APPR												MECH APPR											
DISC MGR												DISC MGR												DISC MGR												DISC MGR											
BY												BY												BY												BY											
CHK'D												CHK'D												CHK'D												CHK'D											
CIVIL APPR												CIVIL APPR												CIVIL APPR												CIVIL APPR											
ELECT APPR												ELECT APPR												ELECT APPR												ELECT APPR											
I/C APPR												I/C APPR												I/C APPR												I/C APPR											
MECH APPR												MECH APPR												MECH APPR												MECH APPR											
DISC MGR												DISC MGR												DISC MGR												DISC MGR											
BY												BY												BY												BY											
CHK'D												CHK'D												CHK'D												CHK'D											
CIVIL APPR												CIVIL APPR												CIVIL APPR												CIVIL APPR											
ELECT APPR												ELECT APPR												ELECT APPR												ELECT APPR											
I/C APPR												I/C APPR												I/C APPR												I/C APPR											
MECH APPR												MECH APPR												MECH APPR												MECH APPR											
DISC MGR												DISC MGR												DISC MGR												DISC MGR											
BY												BY												BY												BY											
CHK'D												CHK'D												CHK'D												CHK'D											
CIVIL APPR												CIVIL APPR												CIVIL APPR												CIVIL APPR											
ELECT APPR												ELECT APPR												ELECT APPR												ELECT APPR											
I/C APPR												I/C APPR												I/C APPR												I/C APPR											
MECH APPR												MECH APPR												MECH APPR												MECH APPR											
DISC MGR												DISC MGR												DISC MGR												DISC MGR											
BY												BY												BY												BY											
CHK'D												CHK'D												CHK'D												CHK'D											
CIVIL APPR												CIVIL APPR												CIVIL APPR												CIVIL APPR											
ELECT APPR												ELECT APPR												ELECT APPR												ELECT APPR											
I/C APPR												I/C APPR												I/C APPR												I/C APPR											
MECH APPR												MECH APPR												MECH APPR												MECH APPR											
DISC MGR												DISC MGR												DISC MGR												DISC MGR											
BY												BY												BY												BY											
CHK'D												CHK'D												CHK'D												CHK'D											
CIVIL APPR												CIVIL APPR												CIVIL APPR												CIVIL APPR											
ELECT APPR												ELECT APPR												ELECT APPR												ELECT APPR											
I/C APPR												I/C APPR												I/C APPR												I/C APPR											
MECH APPR												MECH APPR												MECH APPR												MECH APPR											
DISC MGR												DISC																																			

BENCHMARKS			
BM NO.	NORTHING	EASTING	ELEV.
2429CORVERT	1120954.780	2409679.540	449.908
2429GLDAM	1119181.125	2406850.661	505.063
2429DGPS	1121395.730	2407630.407	454.322
2429FGPS	1121025.679	2413114.358	431.256
2429HGPS	1120155.368	2413549.744	434.150
2429JGPS	1115972.890	2410231.861	434.065
2429KGPS	1115763.745	2411823.723	455.886

NOTE: BENCHMARKS ARE LOCATED OUTSIDE THE LIMITS OF THE SHEET

DRAINAGE STRUCTURES							
PIPE NO.	SIZE	LENGTH	SLOPE	MATERIAL	INLET INV.	OUTLET INV.	
101	30"	131'	0.44%	HDPE	440.55	439.98	
102	4 - 36"	56'	0.71%	HDPE	413.50	413.10	
103	4 - 36"	56'	0.71%	HDPE	413.50	413.10	
200	36"	147'	8.84%	HDPE	405.00	392.00	
T1	2 - 48"	100'	0.00%	HDPE	* SEE NOTE	* SEE NOTE	

* PIPE WILL BE POSITIONED AT THE TOP OF RAIN COVER

HEADWALL NO.	INVERT
200	392.00

NON-LEACHATE STORMWATER POND DATA	
DRAINAGE AREA TO BASIN (ACRES)	40.03
SEDIMENT STORAGE VOLUME REQUIRED (CU-FT)	72,414
SEDIMENT STORAGE VOLUME PROVIDED (CU-FT)	324,320
BOTTOM OF BASIN AT ELEVATION (FT)	± 400.00
PERMANENT POOL AT ELEVATION (FT)	405.00
TOP OF LEVEE (FT)	418.00
WATER LEVEL DURING 25 YEAR STORM (FT)	411.42
WATER LEVEL DURING 100 YEAR STORM (FT)	417.01

OVERFLOW STRUCTURE	
SIZE (IN)	48" DIA
HEIGHT (FT)	8'
OVERFLOW STRUCTURE TOP ELEVATION (FT)	413.00
DEWATERING SKIMMER INLET	3 - 8" DIA @ 405.00
CONCRETE BASE DIMENSIONS L x W x H (FT)	8 x 8 x 2

CARRIER PIPE (HDPE)	
DIAMETER (IN)	36
LENGTH (FT)	147
SLOPE (%)	8.84
INLET INVERT ELEVATION (FT)	405.00
OUTLET INVERT ELEVATION (FT)	392.00
NO. & SIZE OF ANTI-SEEP COLLARS (FT)	2 - 9' x 9' x 2'

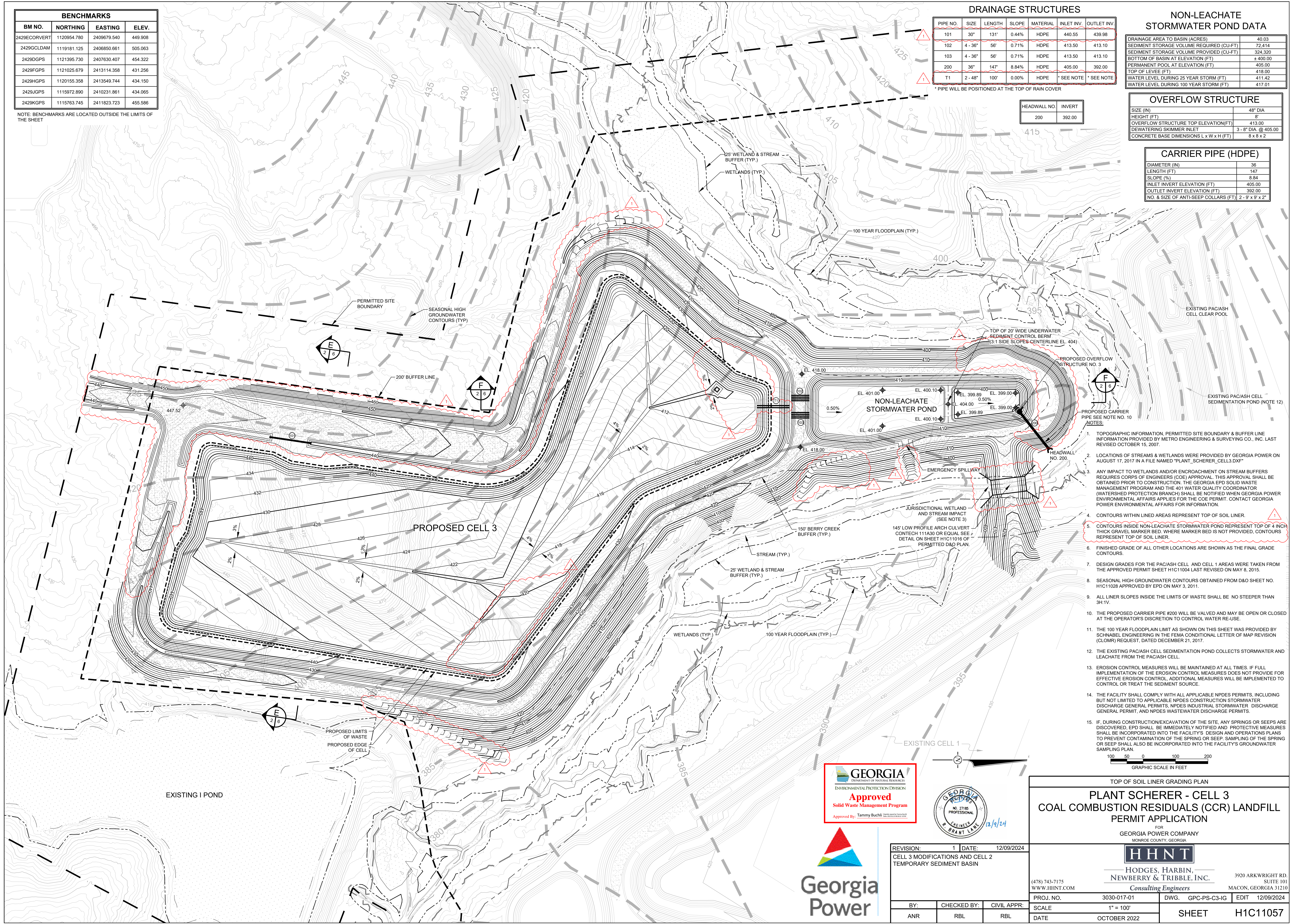

- TOPOGRAPHIC INFORMATION, PERMITTED SITE BOUNDARY & BUFFER LINE INFORMATION PROVIDED BY METRO ENGINEERING & SURVEYING CO., INC. LAST REVISED OCTOBER 15, 2007.
- LOCATIONS OF STREAMS & WETLANDS WERE PROVIDED BY GEORGIA POWER ON AUGUST 17, 2017 IN A FILE NAMED "PLANT_SCHERER_CELL3.DXF"
- ANY IMPACT TO WETLANDS AND/OR ENCROACHMENT ON STREAM BUFFERS REQUIRES CORPS OF ENGINEERS (COE) APPROVAL. THIS APPROVAL SHALL BE OBTAINED PRIOR TO CONSTRUCTION. THE GEORGIA EPD SOLID WASTE MANAGEMENT PROGRAM AND THE 401 WATER QUALITY COORDINATOR (WATERSHED PROTECTION BRANCH) SHALL BE NOTIFIED WHEN GEORGIA POWER ENVIRONMENTAL AFFAIRS APPLIES FOR THE COE PERMIT. CONTACT GEORGIA POWER ENVIRONMENTAL AFFAIRS FOR INFORMATION.
- CONTOURS WITHIN LINED AREAS REPRESENT TOP OF SOIL LINER.
- CONTOURS INSIDE NON-LEACHATE STORMWATER POND REPRESENT TOP OF 4 INCH THICK GRAVEL MARKER BED. WHERE MARKER BED IS NOT PROVIDED, CONTOURS REPRESENT TOP OF SOIL LINER.
- FINISHED GRADE OF ALL OTHER LOCATIONS ARE SHOWN AS THE FINAL GRADE CONTOURS.
- DESIGN GRADES FOR THE PAC/ASH CELL AND CELL 1 AREAS WERE TAKEN FROM THE APPROVED PERMIT SHEET H1C11004 LAST REVISED ON MAY 8, 2015.
- SEASONAL HIGH GROUNDWATER CONTOURS OBTAINED FROM D&O SHEET NO. H1C11029 APPROVED BY EPD ON MAY 3, 2011.
- ALL LINER SLOPES INSIDE THE LIMITS OF WASTE SHALL BE NO STEEPER THAN 3H:1V.
- THE PROPOSED CARRIER PIPE #200 WILL BE VALVED AND MAY BE OPEN OR CLOSED AT THE OPERATOR'S DISCRETION TO CONTROL WATER RE-USE.
- THE 100 YEAR FLOODPLAIN LIMIT AS SHOWN ON THIS SHEET WAS PROVIDED BY SCHNABEL ENGINEERING IN THE FEMA CONDITIONAL LETTER OF MAP REVISION (CLOMR) REQUEST, DATED DECEMBER 21, 2017.
- THE EXISTING PAC/ASH CELL SEDIMENTATION POND COLLECTS STORMWATER AND LEACHATE FROM THE PAC/ASH CELL.
- EROSION CONTROL MEASURES WILL BE MAINTAINED AT ALL TIMES. IF FULL IMPLEMENTATION OF THE EROSION CONTROL MEASURES DOES NOT PROVIDE FOR EFFECTIVE EROSION CONTROL, ADDITIONAL MEASURES WILL BE IMPLEMENTED TO CONTROL OR TREAT THE SEDIMENT SOURCE.
- THE FACILITY SHALL COMPLY WITH ALL APPLICABLE NPDES PERMITS, INCLUDING BUT NOT LIMITED TO APPLICABLE NPDES CONSTRUCTION STORMWATER DISCHARGE GENERAL PERMITS, NPDES INDUSTRIAL STORMWATER DISCHARGE GENERAL PERMIT, AND NPDES WASTEWATER DISCHARGE PERMITS.
- IF, DURING CONSTRUCTION/EXCAVATION OF THE SITE, ANY SPRINGS OR SEEPS ARE DISCOVERED, EPD SHALL BE IMMEDIATELY NOTIFIED AND PROTECTIVE MEASURES SHALL BE INCORPORATED INTO THE FACILITY'S DESIGN AND OPERATIONS PLANS TO PREVENT CONTAMINATION OF THE SPRING OR SEEP. SAMPLING OF THE SPRING OR SEEP SHALL ALSO BE INCORPORATED INTO THE FACILITY'S GROUNDWATER SAMPLING PLAN.



TOP OF SOIL LINER GRADING PLAN

PLANT SCHERER - CELL 3
COAL COMBUSTION RESIDUALS (CCR) LANDFILL
PERMIT APPLICATION

FOR
 GEORGIA POWER COMPANY
 MONROE COUNTY, GEORGIA

HHNT
 HODGES, HARBIN,
 NEWBERRY & TRIBBLE, INC.
 Consulting Engineers

3920 ARKWRIGHT RD. SUITE 101
 MACON, GEORGIA 31210

REVISION: 1 | DATE: 12/09/2024
 CELL 3 MODIFICATIONS AND CELL 2
 TEMPORARY SEDIMENT BASIN

BY:	CHECKED BY:	CIVIL APPR:
ANR	RBL	RBL

PROJ. NO. 3030-017-01 | DWG. GPC-PS-C3-IG | EDIT 12/09/2024
 SCALE 1" = 100'
 DATE OCTOBER 2022

SHEET H1C11057

BENCHMARKS			
BM NO.	NORTHING	EASTING	ELEV.
2429ECORVERT	1120954.780	2409679.540	449.908
2429GCLDAM	1119181.125	2406850.661	505.063
2429DGPS	1121395.730	2407630.407	454.322
2429FGPS	1121025.679	2413114.358	431.256
2429HGPS	1120155.368	2413549.744	434.150
2429JGPS	1115972.890	2410231.861	434.065
2429KGPS	1115763.745	2411823.723	455.586

NOTE: BENCHMARKS ARE LOCATED OUTSIDE THE LIMITS OF THE SHEET

LEACHATE COLLECTION SYSTEM DATA

PIPE NO.	PIPE SIZE AND MATERIAL					
	PERFORATED	8"		SOLID		
		8"	2"X4" F.M.	4"X8" F.M.	24"	**2"
L1					2'-95'	95'
L2	216' @ 1.14%	96'	148'			
L3	205' @ 2.77%					
L4	77' @ 2.26%					
L5		80'				
L6	705' @ 1.00%					
L7	942' @ 1.00%					
L8		77'				
L9				2596'		
L10	291' @ 2.23%					
L11		55'				

**INDICATES 2" HDPE LEACHATE PIPE PLACED INSIDE 24" HDPE RISER PIPE.

LEACHATE SUMP		
NO.	TOP ELEV.	BOTTOM ELEV.
3	409.00	405.00

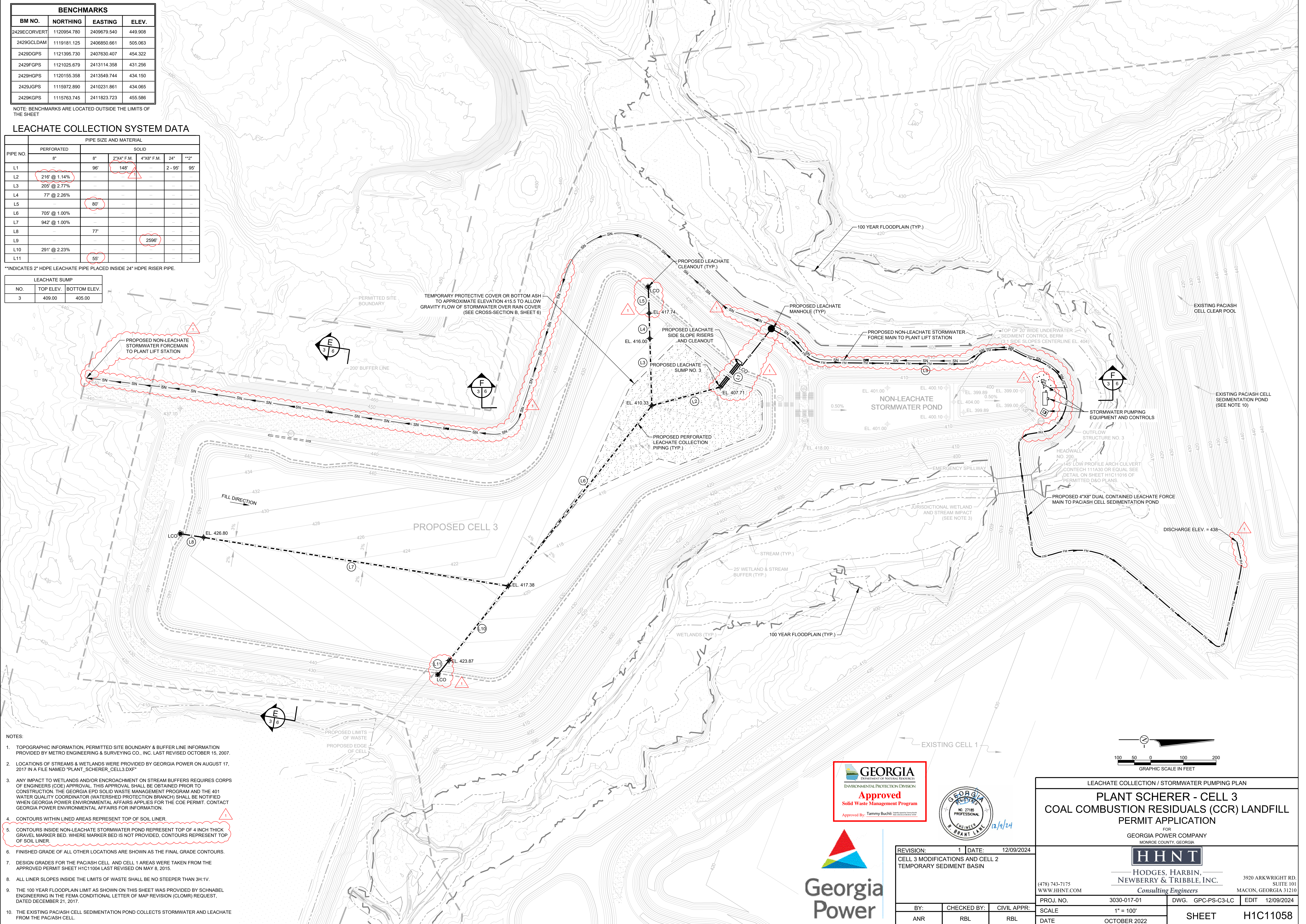

- NOTES:
- TOPOGRAPHIC INFORMATION, PERMITTED SITE BOUNDARY & BUFFER LINE INFORMATION PROVIDED BY METRO ENGINEERING & SURVEYING CO., INC. LAST REVISED OCTOBER 15, 2007.
 - LOCATIONS OF STREAMS & WETLANDS WERE PROVIDED BY GEORGIA POWER ON AUGUST 17, 2017 IN A FILE NAMED "PLANT_SCHERER_CELL3.DXF"
 - ANY IMPACT TO WETLANDS AND/OR ENCROACHMENT ON STREAM BUFFERS REQUIRES CORPS OF ENGINEERS (COE) APPROVAL. THIS APPROVAL SHALL BE OBTAINED PRIOR TO CONSTRUCTION. THE GEORGIA EPD SOLID WASTE MANAGEMENT PROGRAM AND THE 401 WATER QUALITY COORDINATOR (WATERSHED PROTECTION BRANCH) SHALL BE NOTIFIED WHEN GEORGIA POWER ENVIRONMENTAL AFFAIRS APPLIES FOR THE COE PERMIT. CONTACT GEORGIA POWER ENVIRONMENTAL AFFAIRS FOR INFORMATION.
 - CONTOURS WITHIN LINED AREAS REPRESENT TOP OF SOIL LINER.
 - CONTOURS INSIDE NON-LEACHATE STORMWATER POND REPRESENT TOP OF 4 INCH THICK GRAVEL MARKER BED. WHERE MARKER BED IS NOT PROVIDED, CONTOURS REPRESENT TOP OF SOIL LINER.
 - FINISHED GRADE OF ALL OTHER LOCATIONS ARE SHOWN AS THE FINAL GRADE CONTOURS.
 - DESIGN GRADES FOR THE PAC/ASH CELL AND CELL 1 AREAS WERE TAKEN FROM THE APPROVED PERMIT SHEET H1C11004 LAST REVISED ON MAY 8, 2015.
 - ALL LINER SLOPES INSIDE THE LIMITS OF WASTE SHALL BE NO STEEPER THAN 3H:1V.
 - THE 100 YEAR FLOODPLAIN LIMIT AS SHOWN ON THIS SHEET WAS PROVIDED BY SCHNABEL ENGINEERING IN THE FEMA CONDITIONAL LETTER OF MAP REVISION (CLOMR) REQUEST, DATED DECEMBER 21, 2017.
 - THE EXISTING PAC/ASH CELL SEDIMENTATION POND COLLECTS STORMWATER AND LEACHATE FROM THE PAC/ASH CELL.



REVISION:	1	DATE:	12/09/2024
CELL 3 MODIFICATIONS AND CELL 2 TEMPORARY SEDIMENT BASIN			
BY:	CHECKED BY:	CIVIL APPR:	
ANR	RBL	RBL	

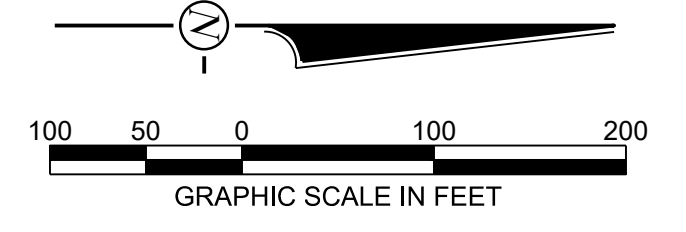

LEACHATE COLLECTION / STORMWATER PUMPING PLAN

PLANT SCHERER - CELL 3
COAL COMBUSTION RESIDUALS (CCR) LANDFILL
PERMIT APPLICATION

FOR
 GEORGIA POWER COMPANY
 MONROE COUNTY, GEORGIA

HHNT
 HODGES, HARBIN,
 NEWBERRY & TRIBBLE, INC.
 Consulting Engineers

3920 ARKWRIGHT RD. SUITE 101
 MACON, GEORGIA 31210

PROJ. NO.	3030-017-01	DWG.	GPC-PS-C3-LC	EDIT	12/09/2024
SCALE	1" = 100'				
DATE	OCTOBER 2022				

SHEET H1C11058

BENCHMARKS			
BM NO.	NORTHING	EASTING	ELEV.
2429ECORVERT	1120954.780	2409679.540	449.908
2429GCLDAM	1119181.125	2406850.661	505.053
2429DGPS	1121395.730	2407630.407	454.322
2429FGPS	1121025.679	2413114.358	431.256
2429HGPS	1120155.358	2413549.744	434.150
2429JGPS	1115972.890	2410231.861	434.065
2429KGPS	1115763.745	2411823.723	455.986

NOTE: BENCHMARKS ARE LOCATED OUTSIDE THE LIMITS OF THE SHEET

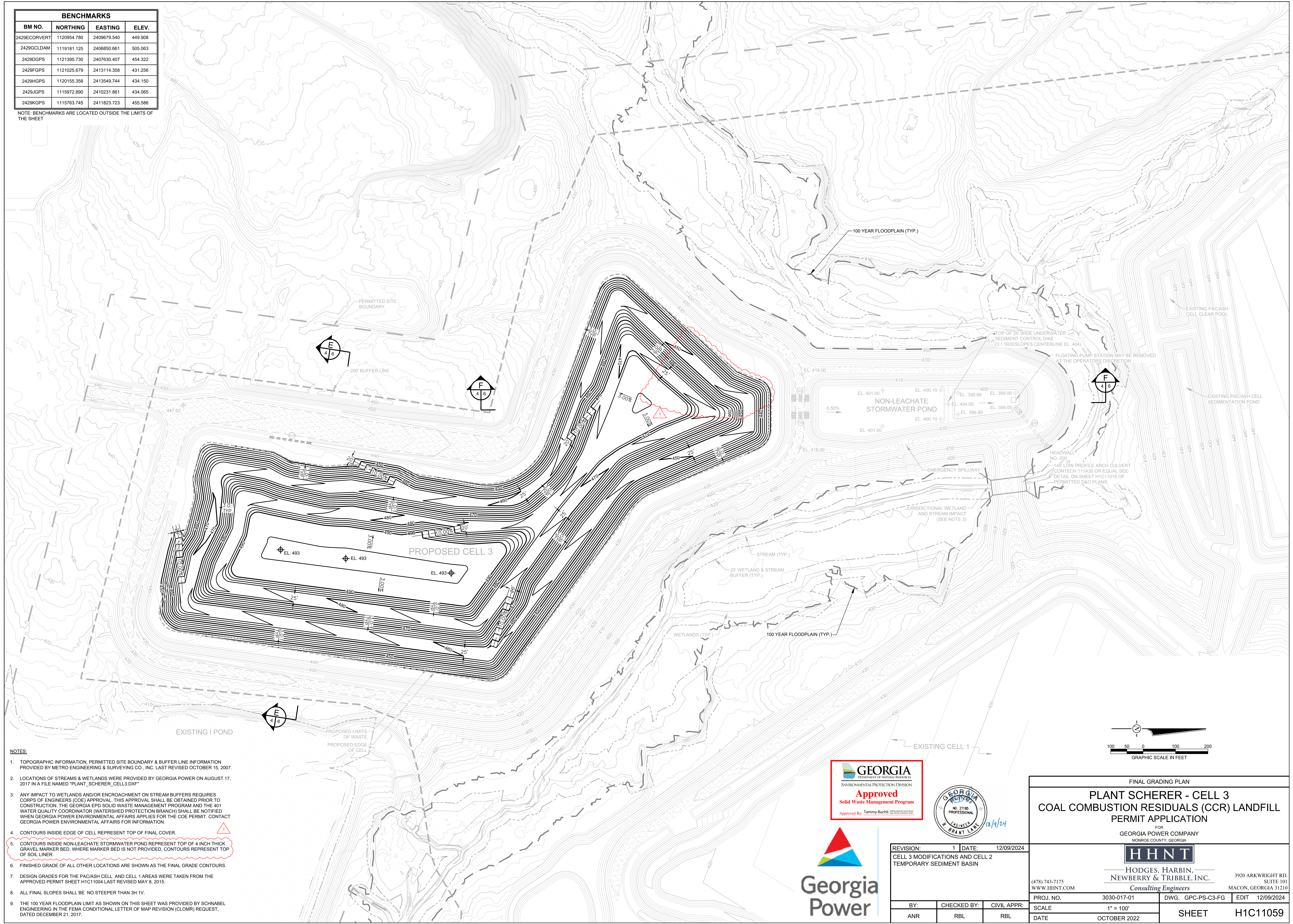

NOTES:

- TOPOGRAPHIC INFORMATION, PERMITTED SITE BOUNDARY & BUFFER LINE INFORMATION PROVIDED BY METRO ENGINEERING & SURVEYING CO., INC. LAST REVISED OCTOBER 15, 2007.
- LOCATIONS OF STREAMS & WETLANDS WERE PROVIDED BY GEORGIA POWER ON AUGUST 17, 2017 IN A FILE NAMED "PLANT_SCHERER_CELL3.DXF"
- ANY IMPACT TO WETLANDS AND/OR ENCROACHMENT ON STREAM BUFFERS REQUIRES CORPS OF ENGINEERS (COE) APPROVAL. THIS APPROVAL SHALL BE OBTAINED PRIOR TO CONSTRUCTION. THE GEORGIA EPD SOLID WASTE MANAGEMENT PROGRAM AND THE 401 WATER QUALITY COORDINATOR (WATERSHED PROTECTION BRANCH) SHALL BE NOTIFIED WHEN GEORGIA POWER ENVIRONMENTAL AFFAIRS APPLIES FOR THE COE PERMIT. CONTACT GEORGIA POWER ENVIRONMENTAL AFFAIRS FOR INFORMATION.
- CONTOURS INSIDE EDGE OF CELL REPRESENT TOP OF FINAL COVER.
- CONTOURS INSIDE NON-LEACHATE STORMWATER POND REPRESENT TOP OF 4 INCH THICK GRAVEL MARKER BED. WHERE MARKER BED IS NOT PROVIDED, CONTOURS REPRESENT TOP OF SOIL LINER.
- FINISHED GRADE OF ALL OTHER LOCATIONS ARE SHOWN AS THE FINAL GRADE CONTOURS.
- DESIGN GRADES FOR THE PACASH CELL AND CELL 1 AREAS WERE TAKEN FROM THE APPROVED PERMIT SHEET H1C11004 LAST REVISED MAY 6, 2015.
- ALL FINAL SLOPES SHALL BE NO STEEPER THAN 3H:1V.
- THE 100 YEAR FLOODPLAIN LIMIT AS SHOWN ON THIS SHEET WAS PROVIDED BY SCHNABEL ENGINEERING IN THE FEMA CONDITIONAL LETTER OF MAP REVISION (CLOMR) REQUEST, DATED DECEMBER 21, 2017.



REVISION:	1	DATE:	12/09/2024
CELL 3 MODIFICATIONS AND CELL 2 TEMPORARY SEDIMENT BASIN			
BY:	CHECKED BY:	CIVIL APPR:	
ANR	RBL	RBL	

FINAL GRADING PLAN			
PLANT SCHERER - CELL 3			
COAL COMBUSTION RESIDUALS (CCR) LANDFILL			
PERMIT APPLICATION			
FOR			
GEORGIA POWER COMPANY			
MONROE COUNTY, GEORGIA			
HHNT			
HODGES, HARBIN, NEWBERRY & TRIBBLE, INC.			
3920 ARKWRIGHT RD. SUITE 101			
MACON, GEORGIA 31210			
Consulting Engineers			
PROJ. NO.	3030-017-01	DWG.	GPC-PS-C3-FG
SCALE	1" = 100'	EDIT	12/09/2024
DATE	OCTOBER 2022	SHEET H1C11059	

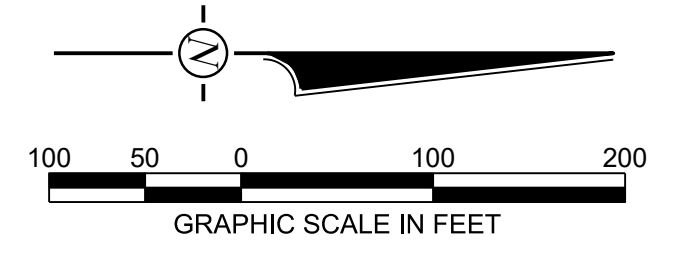

BENCHMARKS			
BM NO.	NORTHING	EASTING	ELEV.
2429ECORVERT	1120954.780	2409679.540	449.908
2429GCLDAM	1119181.125	2406850.661	505.063
2429DGPS	1121395.730	2407630.407	454.322
2429FGPS	1121025.679	2413114.358	431.256
2429HGPS	1120155.368	2413549.744	434.150
2429JGPS	1115972.890	2410231.861	434.065
2429KGPS	1115763.745	2411823.723	455.986

NOTE: BENCHMARKS ARE LOCATED OUTSIDE THE LIMITS OF THE SHEET

EROSION CONTROL LEGEND			
(St)	STORM DRAIN OUTLET PROTECTION	(Lv)	LEVEL SPREADER
(Ch-2)	TURF REINFORCEMENT MATTING	(Cd-S)	STONE CHECK DAM
(Co)	CONSTRUCTION EXIT	(Ds1)	DIST. AREA W/ MULCH
(Ds2)	DIST. AREA W/ TEMPORARY COVER	(Ds3)	DIST. AREA W/ PERMANENT COVER
XX — PROPOSED DOUBLE ROW SILT FENCE (Sd1-S)			

RIP-RAP LINED DITCH					
DITCH NO.	RIP-RAP SIZE	LENGTH	SLOPE		
1	NSA R-3	684.0'	0.59%		
2	NSA R-3	298.5'	1.76%		
3	NSA R-3	212.6'	1.76%		
4	NSA R-4	514.1'	1.76%		
5	NSA R-3	498.2'	0.76%		
6	NSA R-3	264.4'	0.49%		
7	NSA R-3	575.3'	0.49%		
8	NSA R-3	685.9'	0.74%		
9A	NSA R-3	267.0'	4.00%		
9B	NSA R-3	922.9'	0.76%		
10	NSA R-3	304.4'	0.59%		
11	NSA R-3	475.1'	0.49%		
12	TRM	293.3'	1.02%		
13	TRM	1633.8'	2.02%		
14	TRM	250.2'	2.40%		
15	TRM	205.3'	0.97%		

NOTES:
 ALL OUTLET PROTECTION RIP-RAP TO BE GROUDED.
 ALTERNATIVELY, OUTLET PROTECTION AREA TO BE LINED WITH CONCRETE.
OUTLET PROTECTION FOR CONCRETE DOWN CHUTES
 OUTLET PROTECTION FOR CONCRETE DOWN CHUTES SHALL BE CONCRETE DITCH LINING AT THE OUTFALL OF EACH DOWN CHUTE. THE CONCRETE DITCH LINING DIMENSIONS WILL BE 40' X 27' (DITCH WIDTH) CENTERED ON THE DOWN CHUTE.

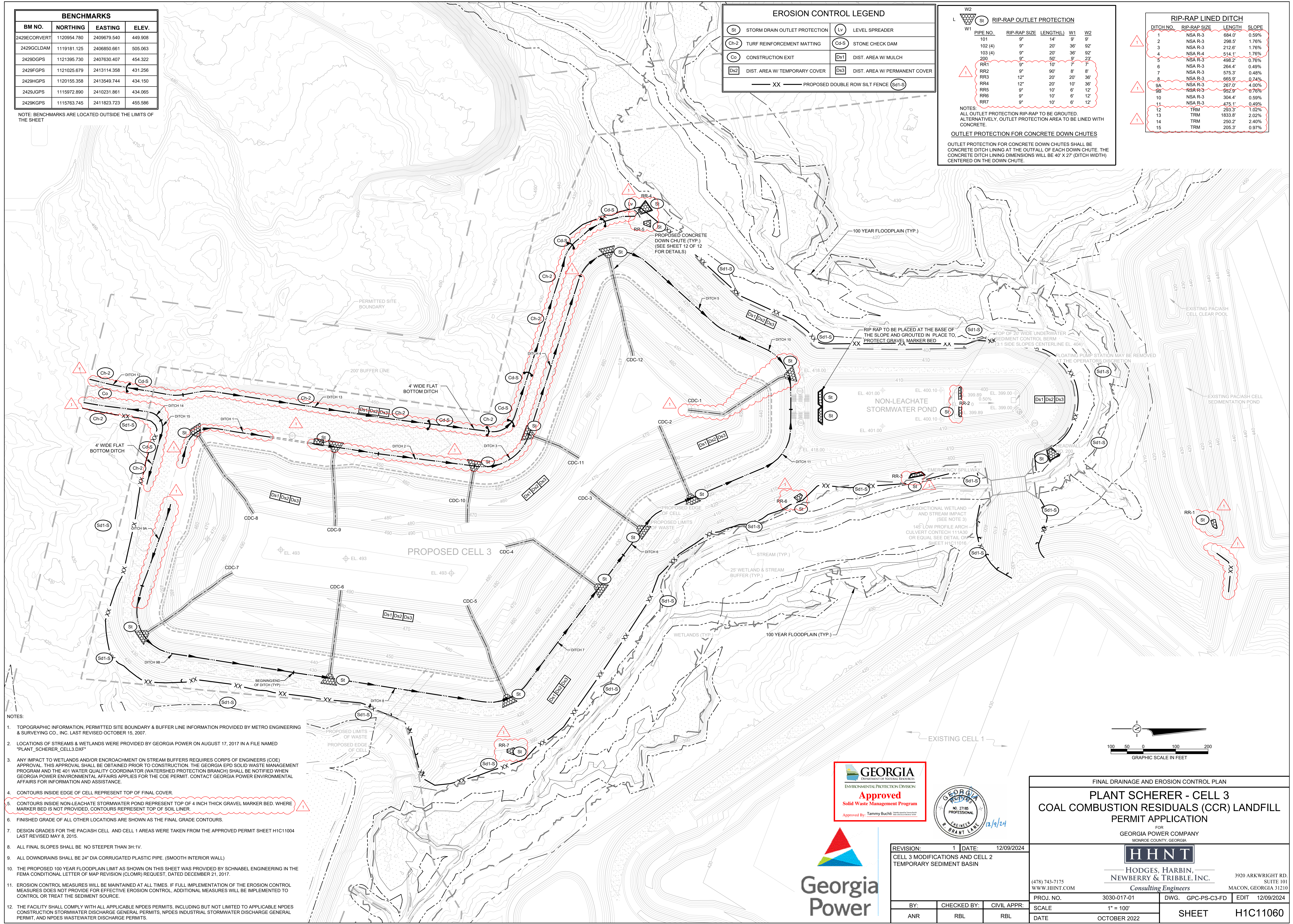

- NOTES:
- TOPOGRAPHIC INFORMATION, PERMITTED SITE BOUNDARY & BUFFER LINE INFORMATION PROVIDED BY METRO ENGINEERING & SURVEYING CO., INC. LAST REVISED OCTOBER 15, 2007.
 - LOCATIONS OF STREAMS & WETLANDS WERE PROVIDED BY GEORGIA POWER ON AUGUST 17, 2017 IN A FILE NAMED "PLANT_SCHERER_CELL3.DXF"
 - ANY IMPACT TO WETLANDS AND/OR ENCROACHMENT ON STREAM BUFFERS REQUIRES CORPS OF ENGINEERS (COE) APPROVAL. THIS APPROVAL SHALL BE OBTAINED PRIOR TO CONSTRUCTION. THE GEORGIA EPD SOLID WASTE MANAGEMENT PROGRAM AND THE 401 WATER QUALITY COORDINATOR (WATERSHED PROTECTION BRANCH) SHALL BE NOTIFIED WHEN GEORGIA POWER ENVIRONMENTAL AFFAIRS APPLIES FOR THE COE PERMIT. CONTACT GEORGIA POWER ENVIRONMENTAL AFFAIRS FOR INFORMATION AND ASSISTANCE.
 - CONTOURS INSIDE EDGE OF CELL REPRESENT TOP OF FINAL COVER.
 - CONTOURS INSIDE NON-LEACHATE STORMWATER POND REPRESENT TOP OF 4 INCH THICK GRAVEL MARKER BED. WHERE MARKER BED IS NOT PROVIDED, CONTOURS REPRESENT TOP OF SOIL LINER.
 - FINISHED GRADE OF ALL OTHER LOCATIONS ARE SHOWN AS THE FINAL GRADE CONTOURS.
 - DESIGN GRADES FOR THE PACIASH CELL AND CELL 1 AREAS WERE TAKEN FROM THE APPROVED PERMIT SHEET H1C11004 LAST REVISED MAY 8, 2015.
 - ALL FINAL SLOPES SHALL BE NO STEEPER THAN 3H:1V.
 - ALL DOWNDRAINS SHALL BE 24" DIA CORRUGATED PLASTIC PIPE. (SMOOTH INTERIOR WALL)
 - THE PROPOSED 100 YEAR FLOODPLAIN LIMIT AS SHOWN ON THIS SHEET WAS PROVIDED BY SCHNABEL ENGINEERING IN THE FEMA CONDITIONAL LETTER OF MAP REVISION (CLOMR) REQUEST, DATED DECEMBER 21, 2017.
 - EROSION CONTROL MEASURES WILL BE MAINTAINED AT ALL TIMES. IF FULL IMPLEMENTATION OF THE EROSION CONTROL MEASURES DOES NOT PROVIDE FOR EFFECTIVE EROSION CONTROL, ADDITIONAL MEASURES WILL BE IMPLEMENTED TO CONTROL OR TREAT THE SEDIMENT SOURCE.
 - THE FACILITY SHALL COMPLY WITH ALL APPLICABLE NPDES PERMITS, INCLUDING BUT NOT LIMITED TO APPLICABLE NPDES CONSTRUCTION STORMWATER DISCHARGE GENERAL PERMITS, NPDES INDUSTRIAL STORMWATER DISCHARGE GENERAL PERMIT, AND NPDES WASTEWATER DISCHARGE PERMITS.



REVISION:	1	DATE:	12/09/2024
CELL 3 MODIFICATIONS AND CELL 2 TEMPORARY SEDIMENT BASIN			
BY:	CHECKED BY:	CIVIL APPR:	
ANR	RBL	RBL	

FINAL DRAINAGE AND EROSION CONTROL PLAN

PLANT SCHERER - CELL 3
COAL COMBUSTION RESIDUALS (CCR) LANDFILL
PERMIT APPLICATION

FOR
 GEORGIA POWER COMPANY
 MONROE COUNTY, GEORGIA

HHNT
 HODGES, HARBIN,
 NEWBERRY & TRIBBLE, INC.
 Consulting Engineers

3920 ARKWRIGHT RD. SUITE 101
 MACON, GEORGIA 31210

(478) 743-7175
 WWW.HHNT.COM

PROJ. NO.	3030-017-01	DWG.	GPC-PS-C3-FD	EDIT	12/09/2024
SCALE	1" = 100'				
DATE	OCTOBER 2022				

SHEET H1C11060

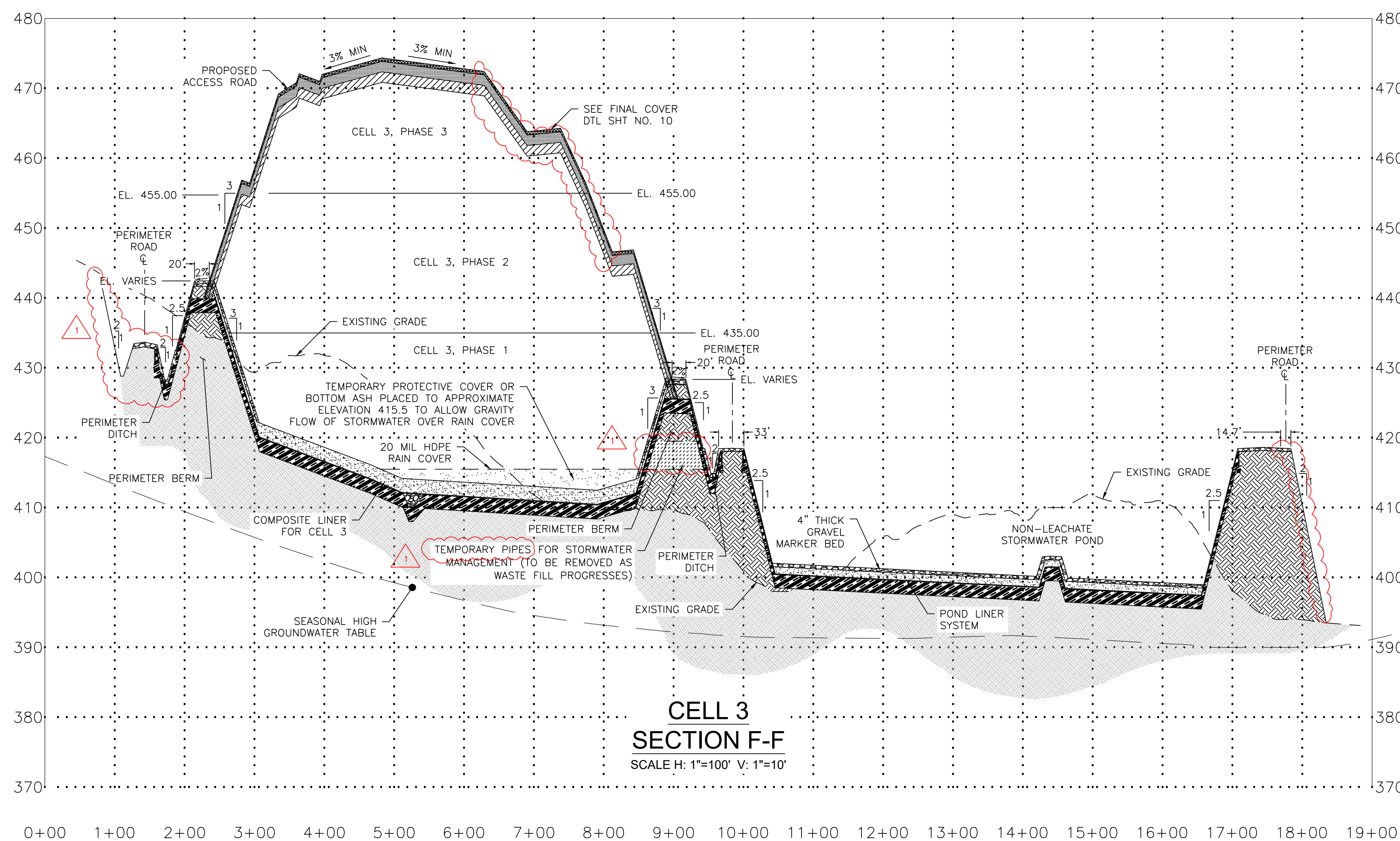
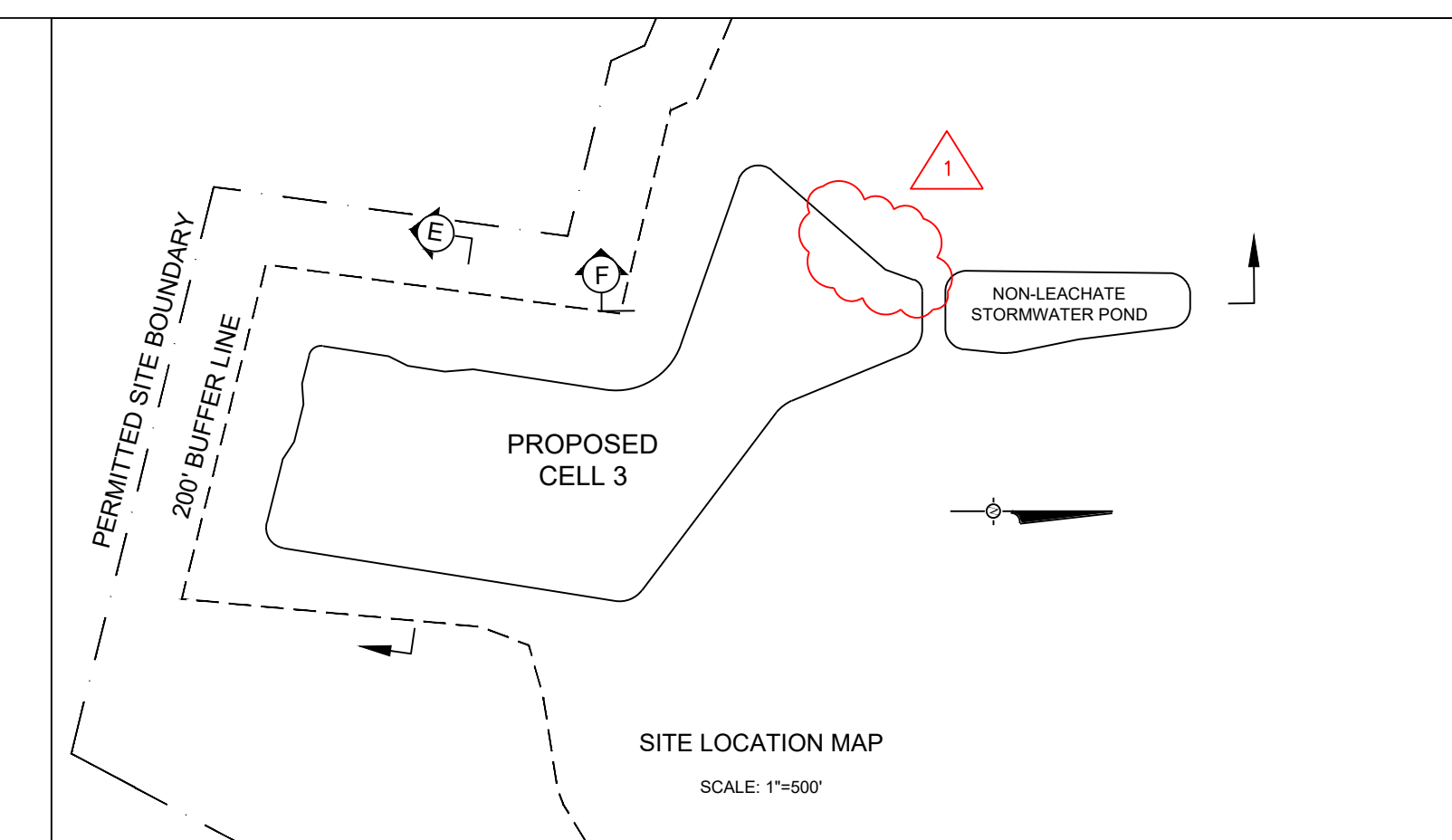
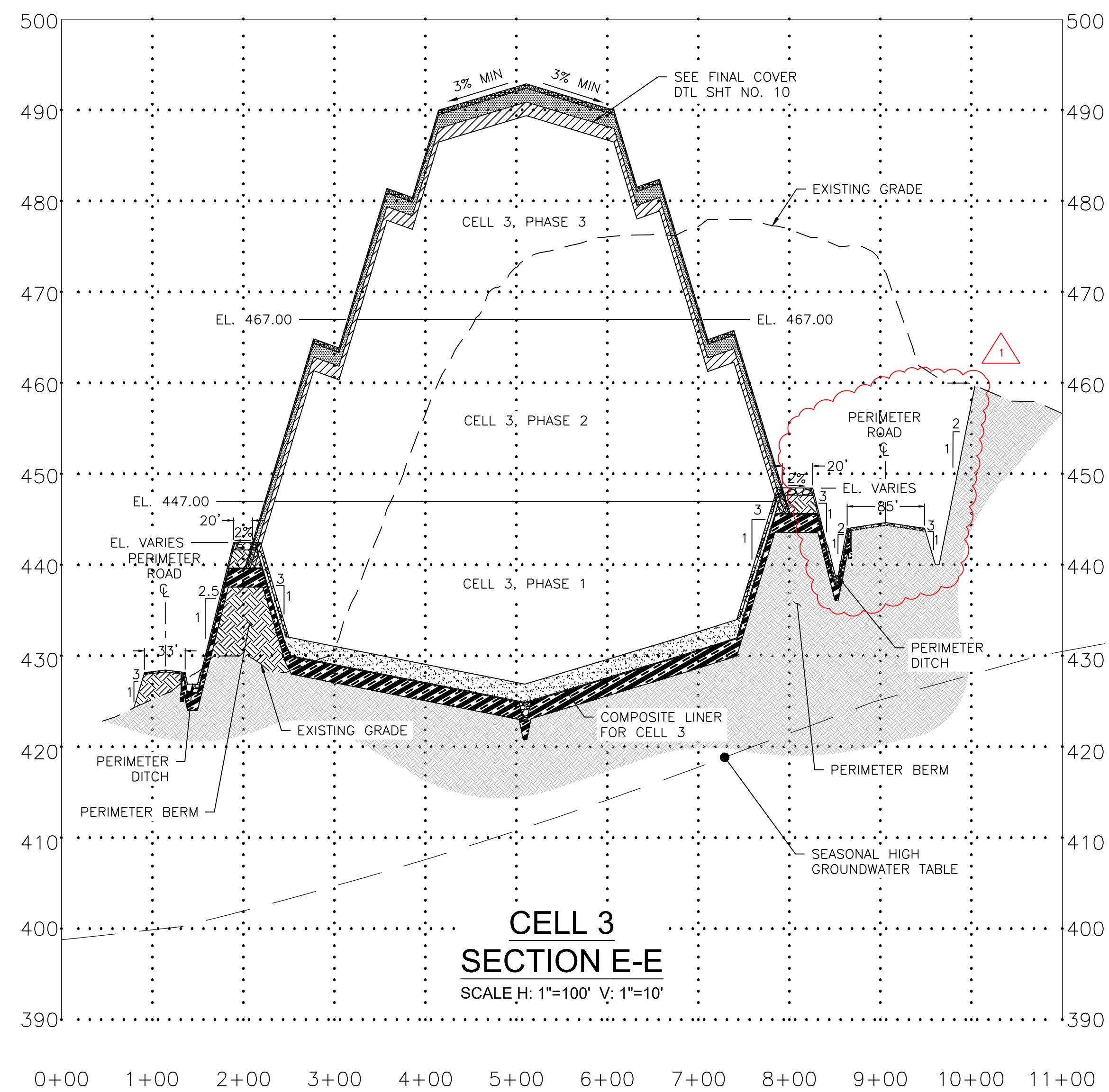

- NOTES:
- TOPOGRAPHIC INFORMATION, PERMITTED SITE BOUNDARY & BUFFER LINE INFORMATION PROVIDED BY METRO ENGINEERING & SURVEYING CO., INC. LAST REVISED OCTOBER 15, 2007.
 - SEASONAL HIGH GROUNDWATER CONTOURS OBTAINED FROM D&O SHEET NO. H1C11028 APPROVED BY EPD ON MAY 3, 2011.



CROSS SECTIONS E AND F			
PLANT SCHERER - CELL 3			
COAL COMBUSTION RESIDUALS (CCR) LANDFILL			
PERMIT APPLICATION			
FOR			
GEORGIA POWER COMPANY			
MONROE COUNTY, GEORGIA			
HHNT			
HODGES, HARBIN, NEWBERRY & TRIBBLE, INC.			
Consulting Engineers			
3920 ARKWRIGHT RD. SUITE 101 MACON, GEORGIA 31210			
PROJ. NO.	3030-017-01	DWG. GPC-PS-C3-XSEC	EDIT 12/09/2024
SCALE	AS SHOWN	SHEET H1C11061	
DATE	OCTOBER 2022		

REVISION:	1	DATE:	12/09/2024
CELL 3 MODIFICATIONS AND CELL 2 TEMPORARY SEDIMENT BASIN			
BY:	CHECKED BY:	CIVIL APPR:	
ANR	RBL	RBL	

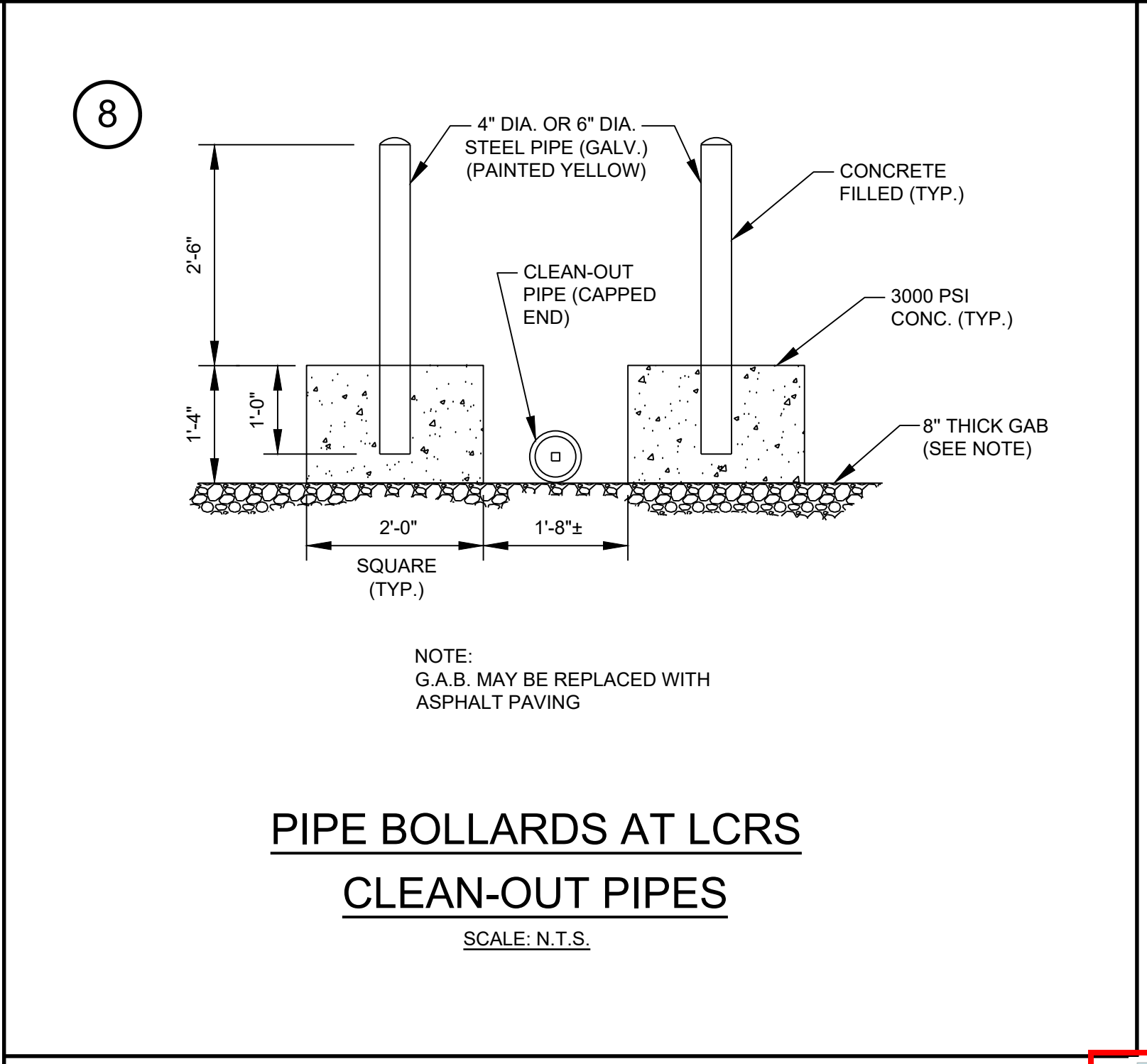
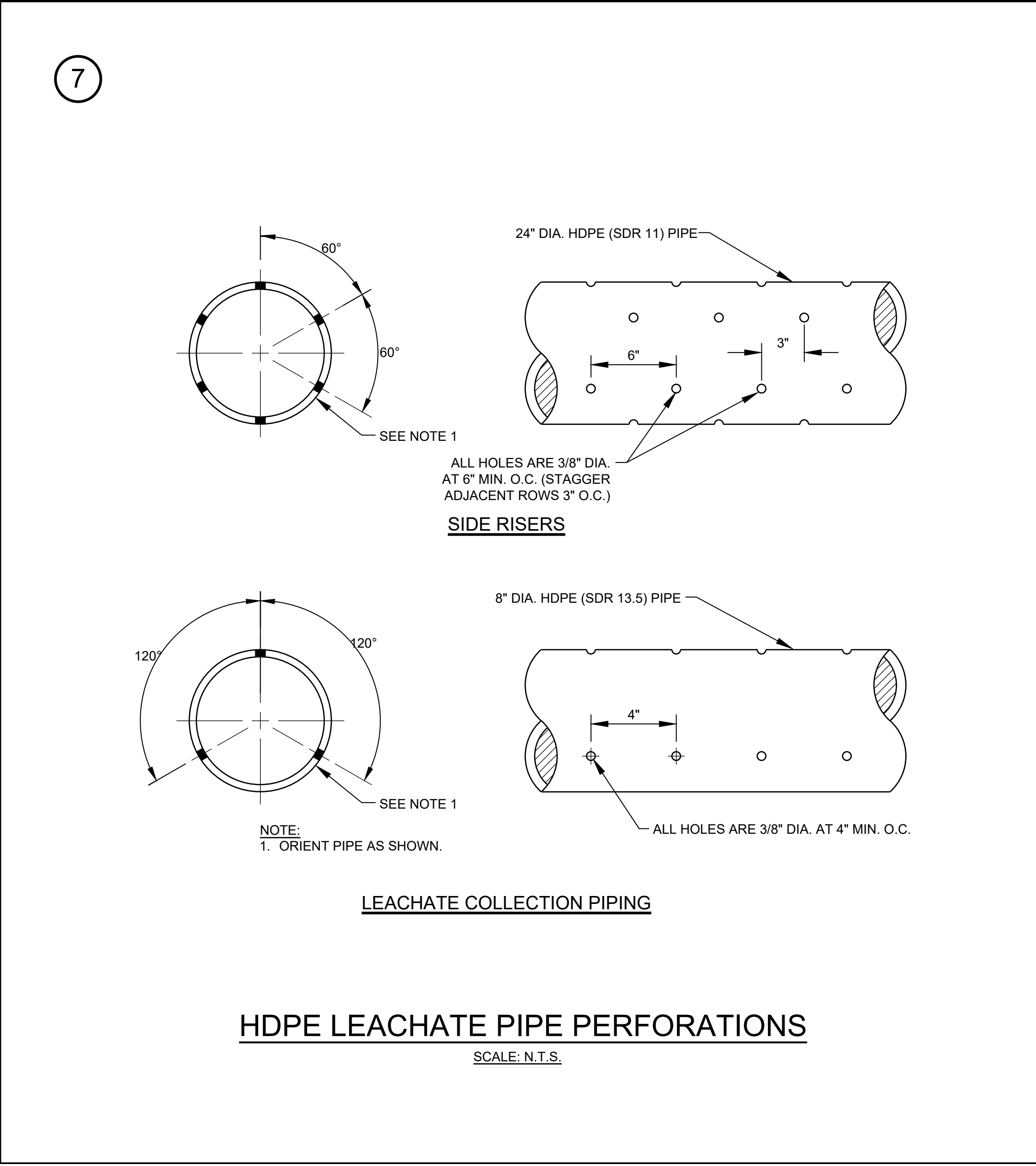
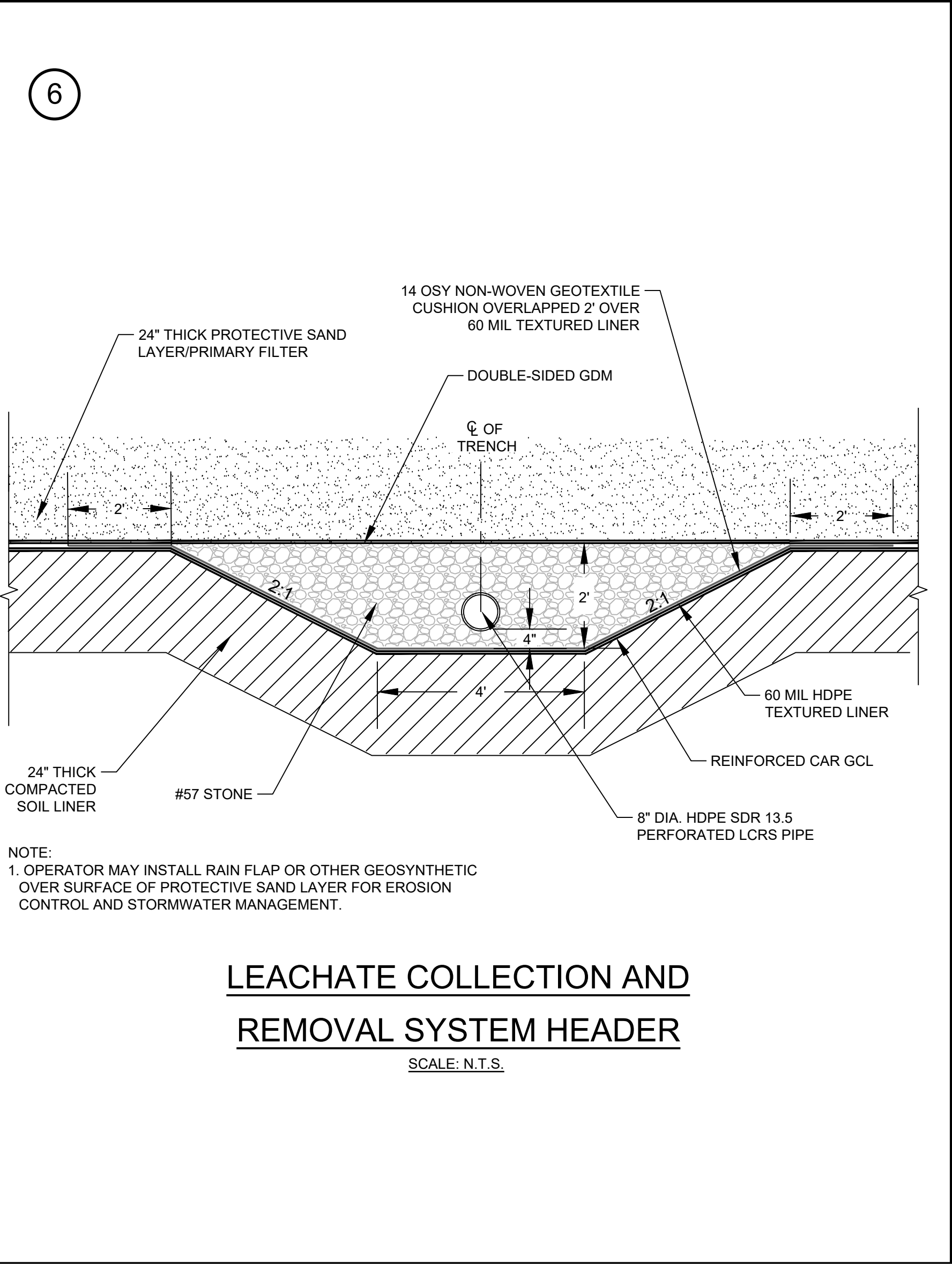
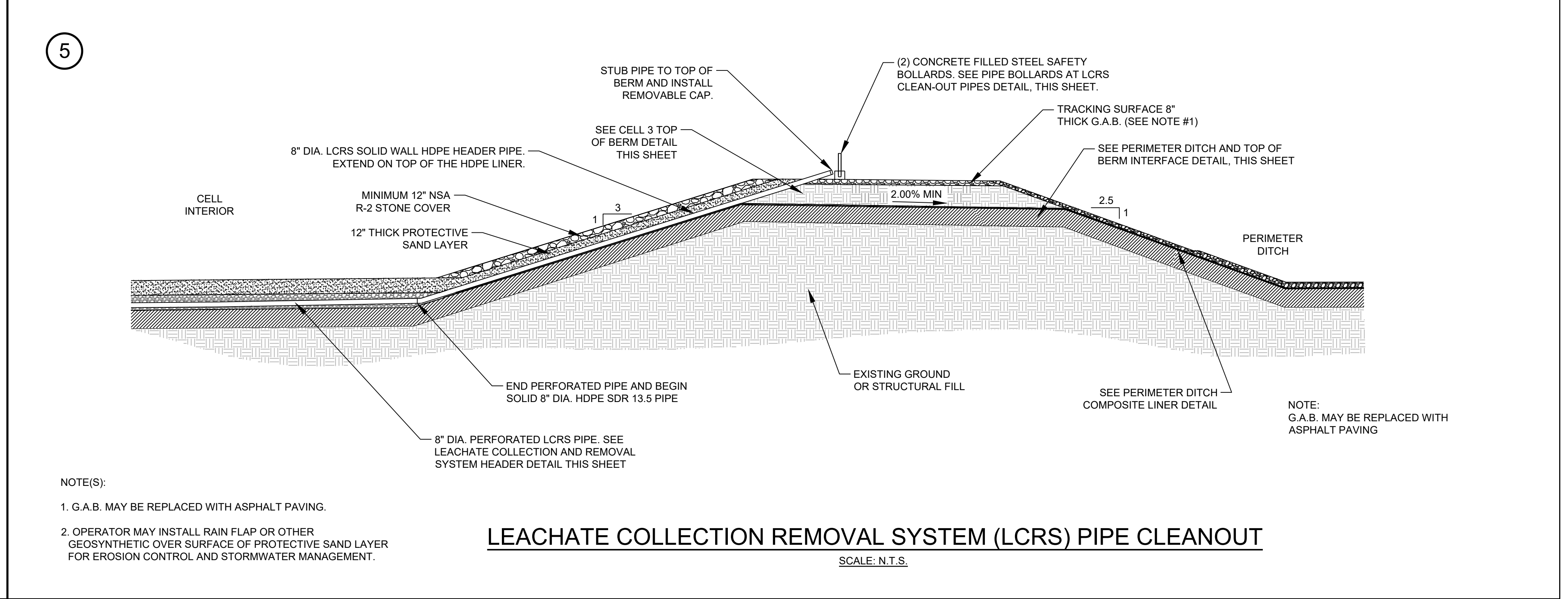
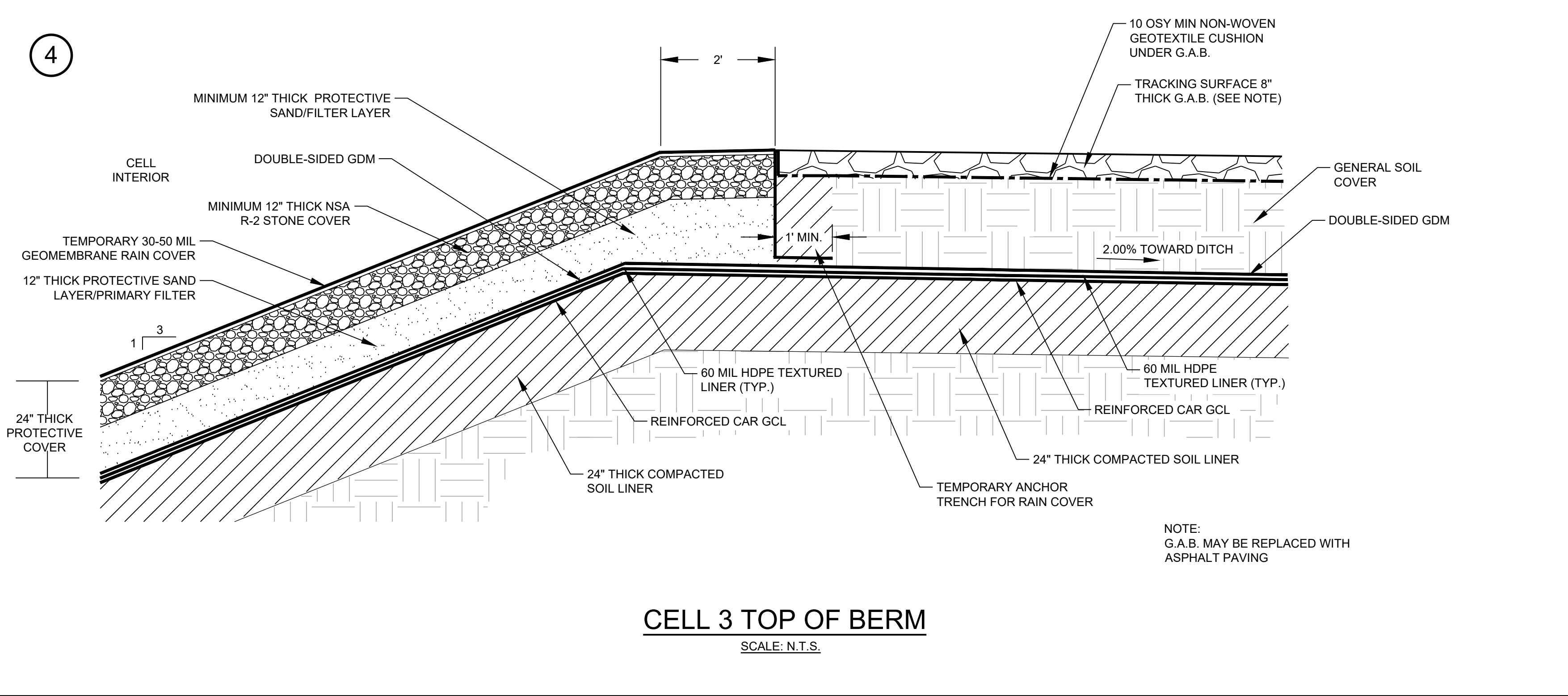
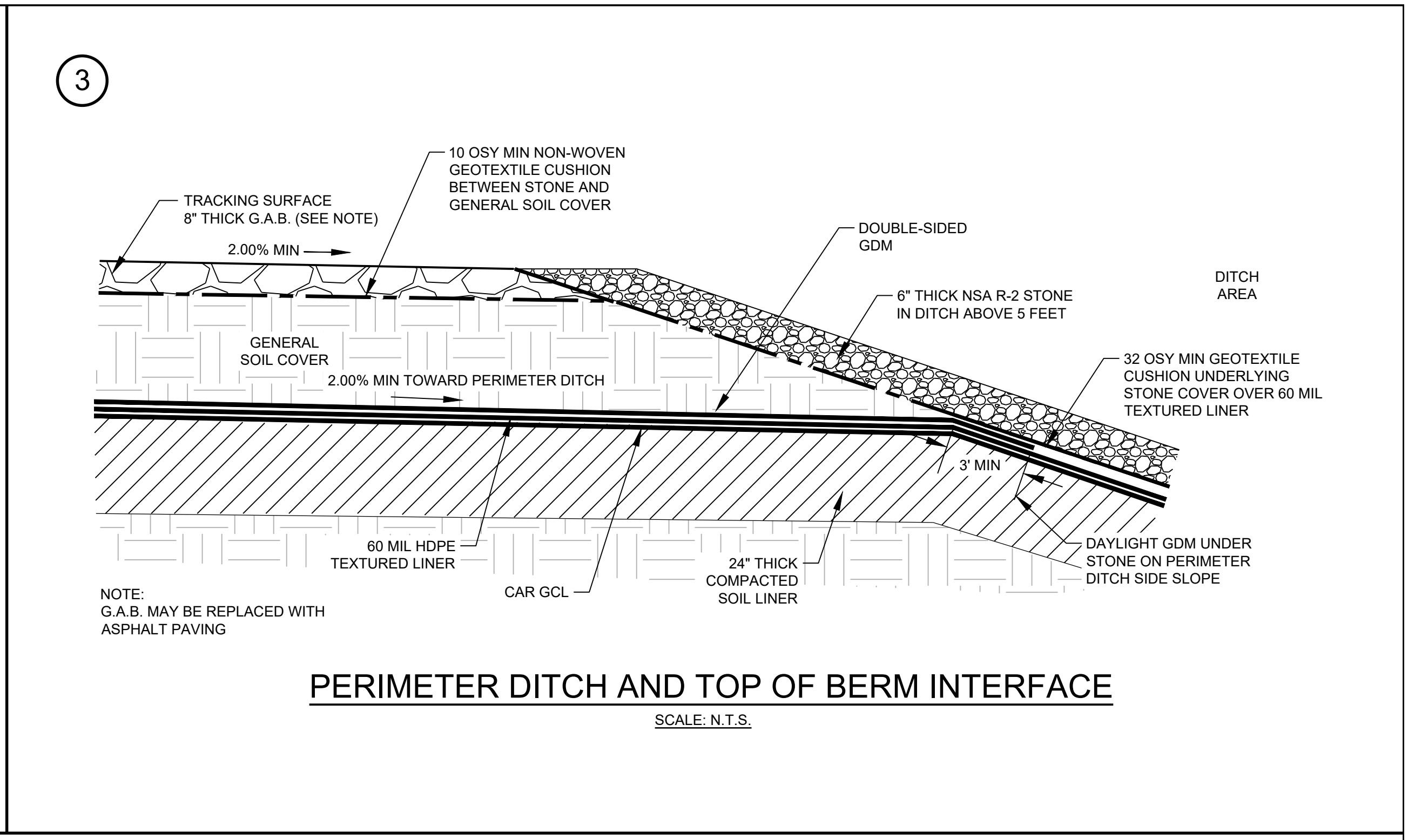
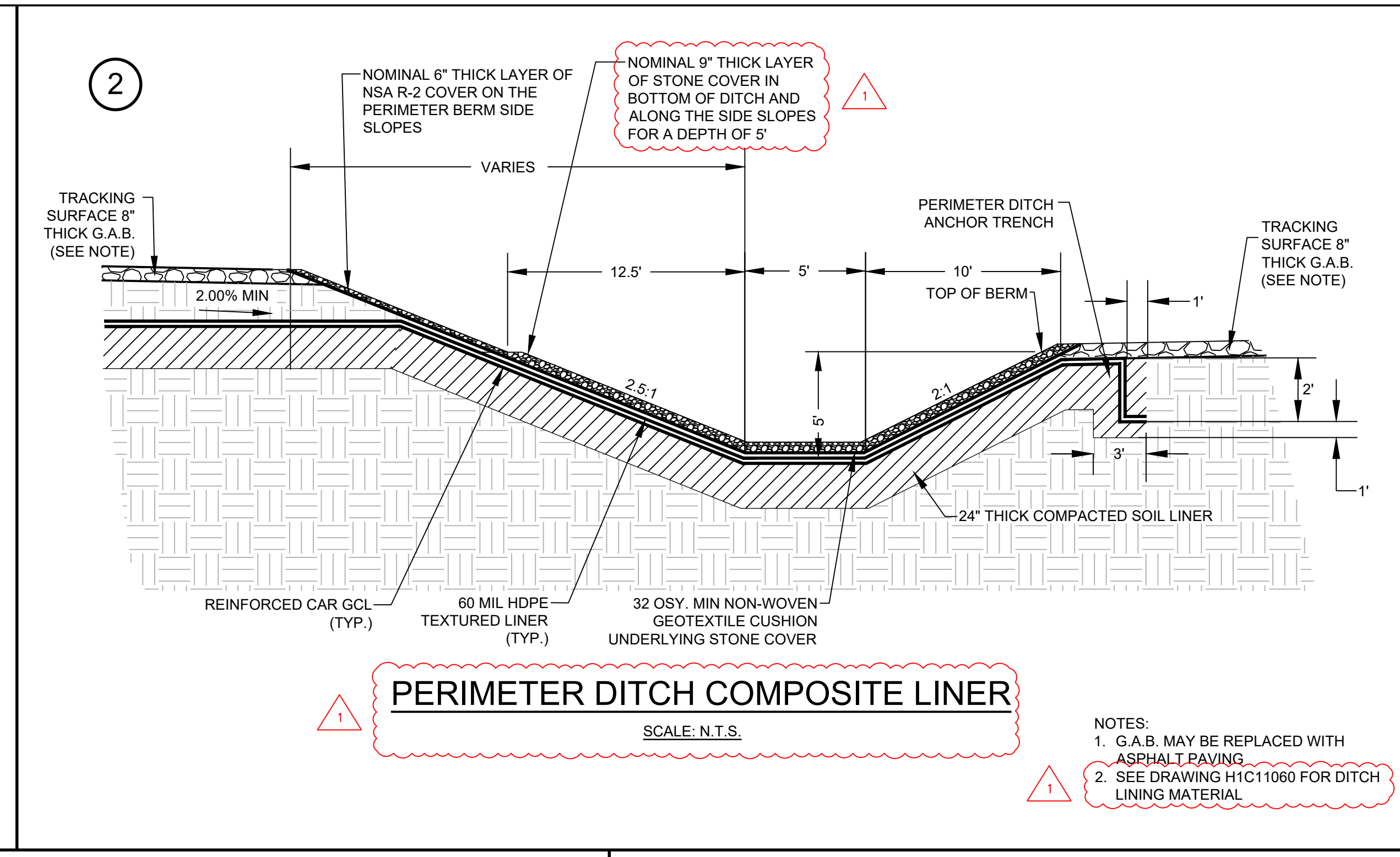
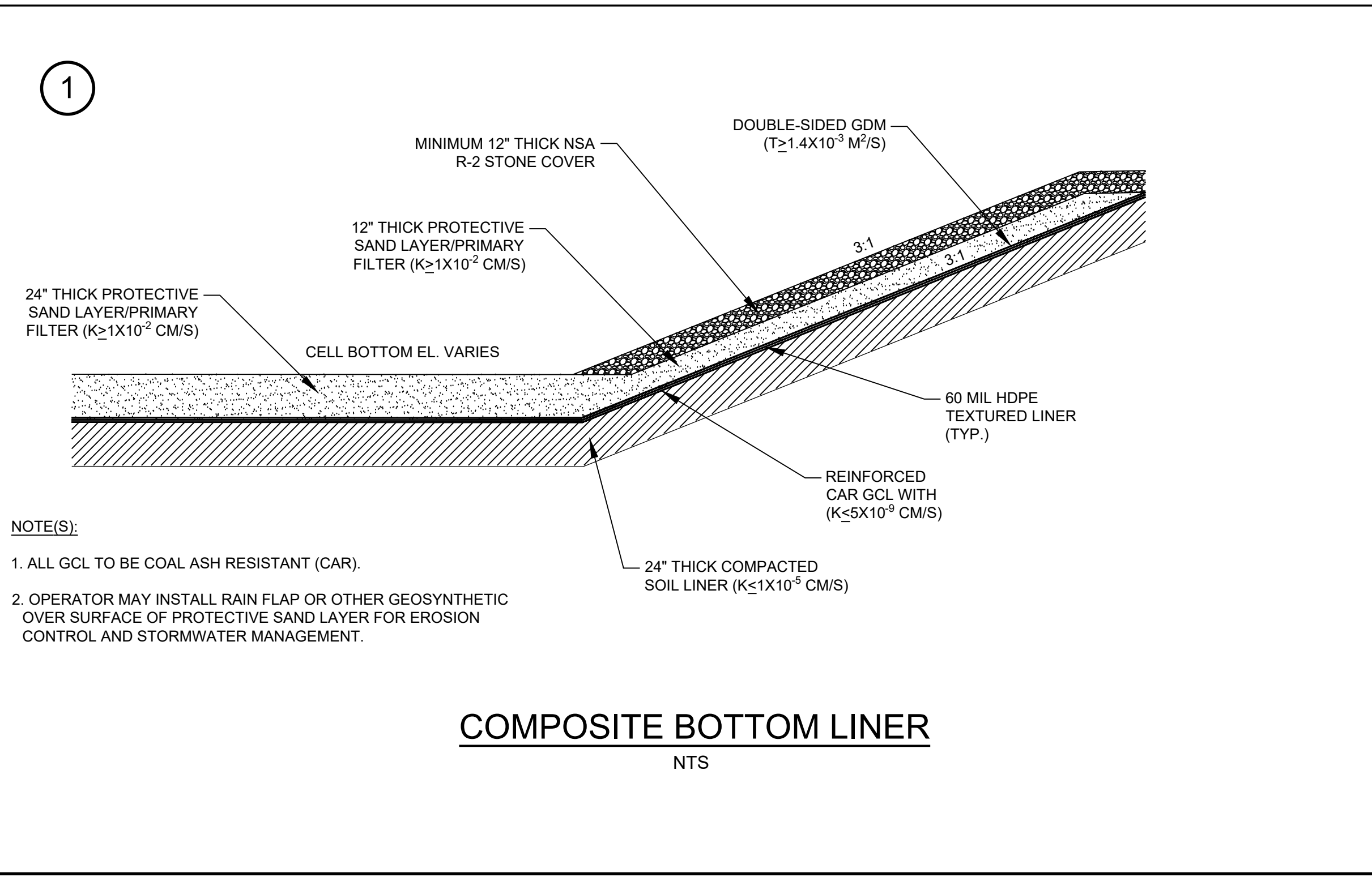

MISCELLANEOUS DETAILS			
PLANT SCHERER - CELL 3			
COAL COMBUSTION RESIDUALS (CCR) LANDFILL			
PERMIT APPLICATION			
FOR GEORGIA POWER COMPANY MONROE COUNTY, GEORGIA			
HHNT			
HODGES, HARBIN, NEWBERRY & TRIBBLE, INC.			
Consulting Engineers			
(478) 743-7175 WWW.HHNT.COM		3920 ARKWRIGHT RD. SUITE 101 MACON, GEORGIA 31210	
PROJ. NO.	3030-017-01	DWG.	GPC-PS-C3-D1
SCALE	N.T.S.	EDIT	12/09/2024
DATE	OCTOBER 2022	SHEET H1C11062	

REVISION:	1	DATE:	12/09/2024
CELL 3 MODIFICATIONS AND CELL 2 TEMPORARY SEDIMENT BASIN			
BY:	CHECKED BY:	CIVIL APPR:	
ANR	RBL	RBL	

15

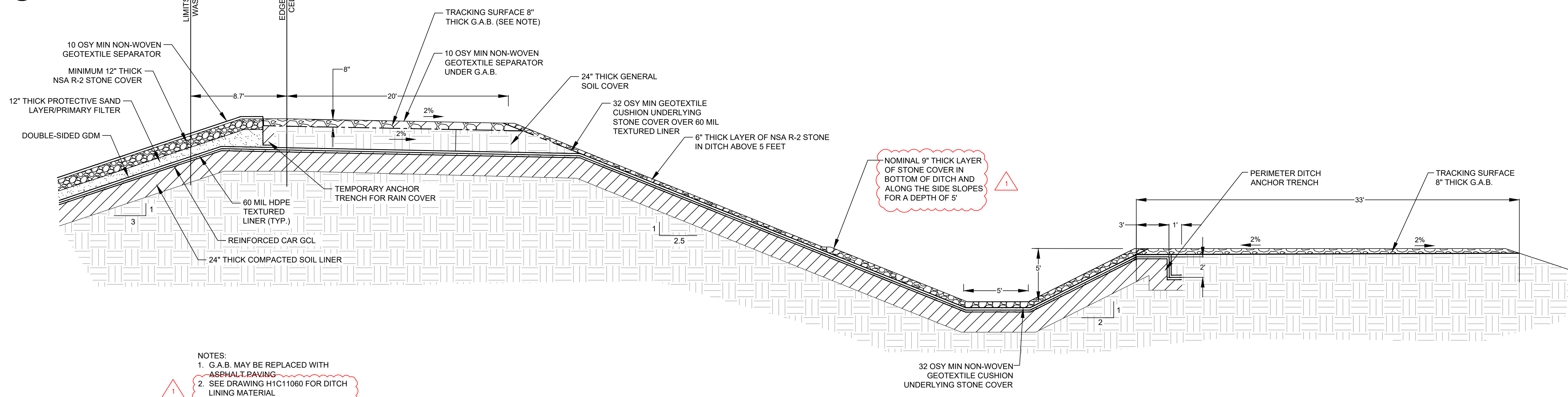

NOTES:
 1. G.A.B. MAY BE REPLACED WITH ASPHALT PAVING.
 2. SEE DRAWING H1C11060 FOR DITCH LINING MATERIAL.

PERMANENT ACCESS ROAD, PERMIETER DITCH, AND BERM TYPICAL SECTION
 SCALE: 1" = 5'

16

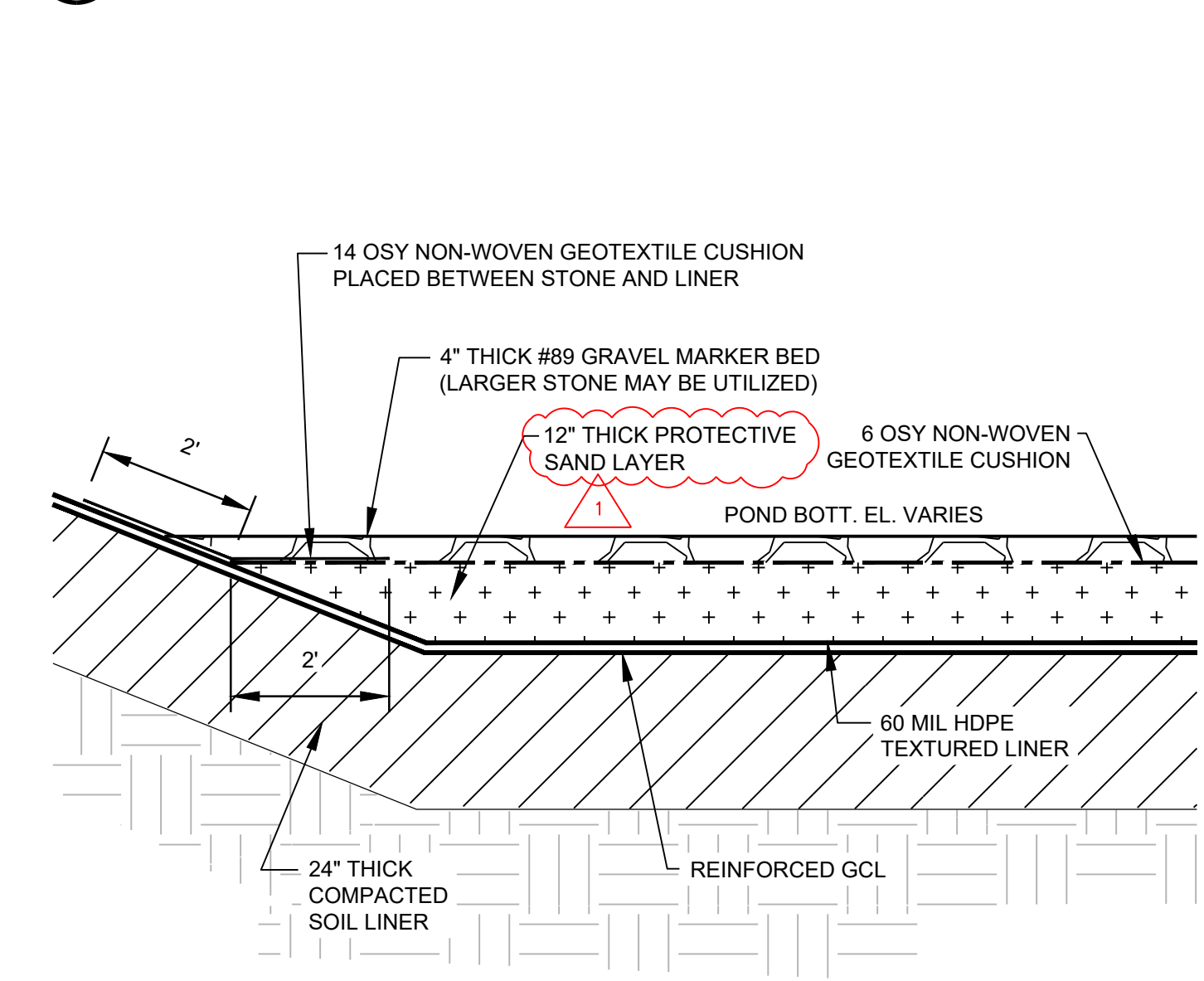

TYPICAL POND COMPOSITE LINER
 SCALE: N.T.S.

17

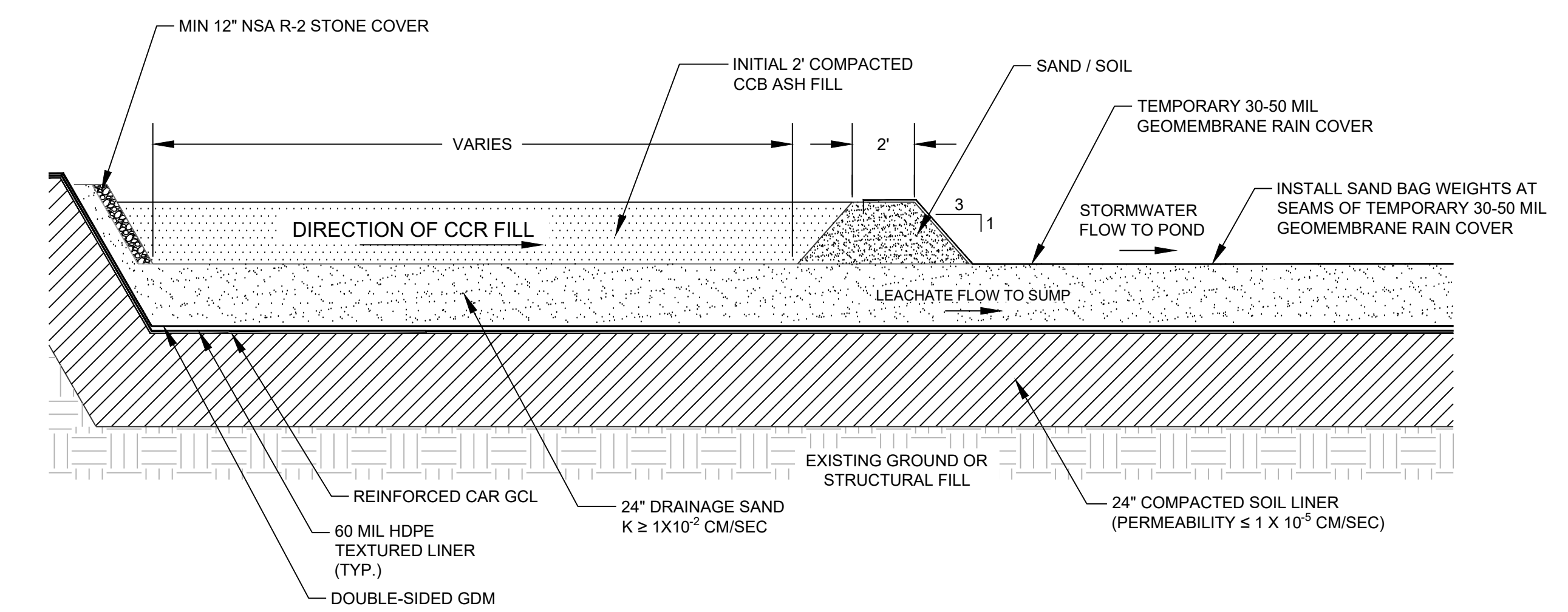

RAIN FLAP
 SCALE: N.T.S.

18

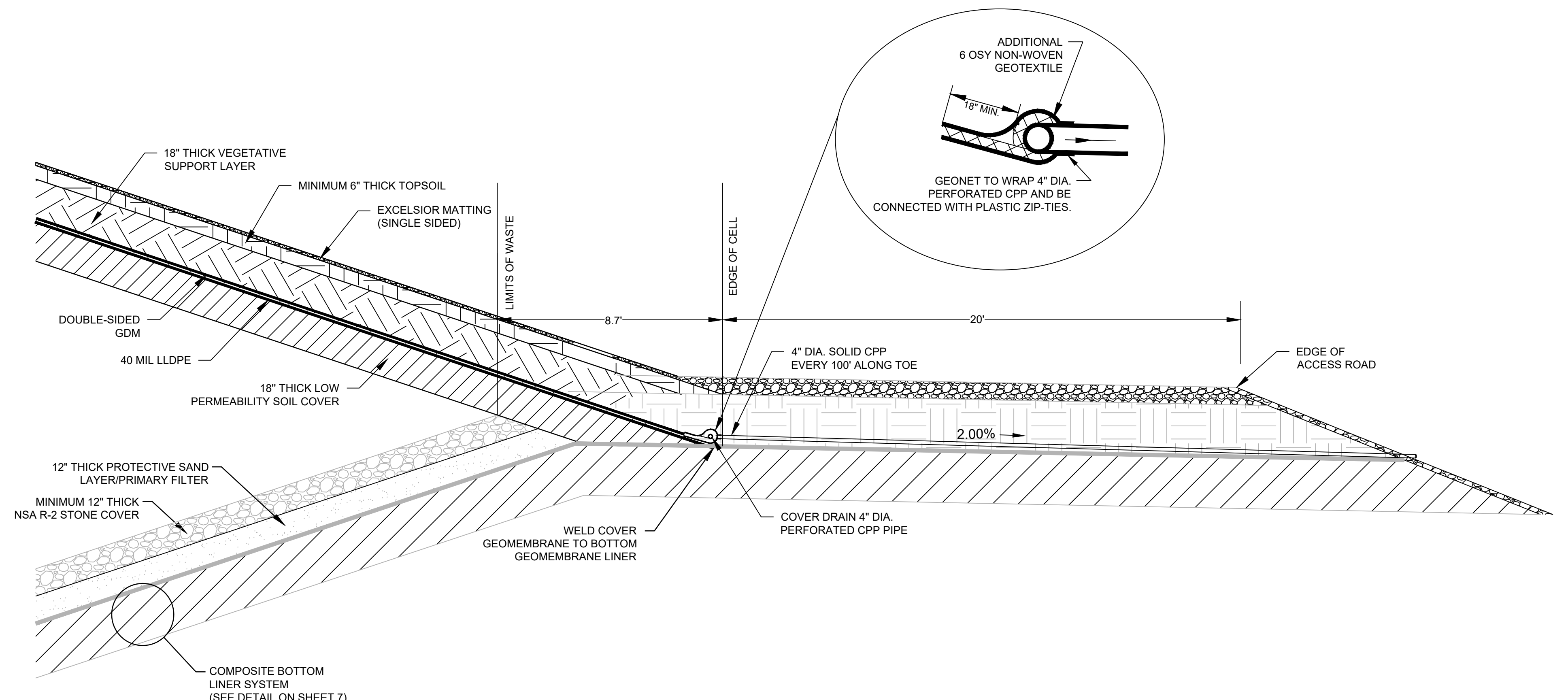

FINAL COVER TIE IN
 SCALE: 1" = 3'

19

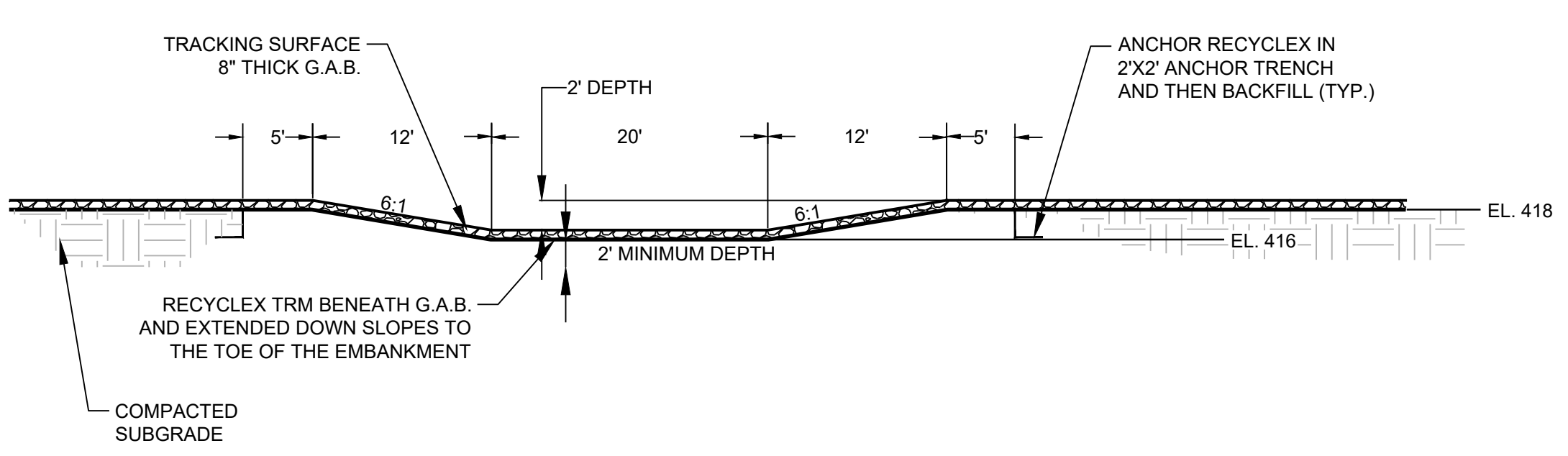

EMERGENCY SPILLWAY NON-LEACHATE STORMWATER POND TYPICAL SECTION
 SCALE: N.T.S.

20

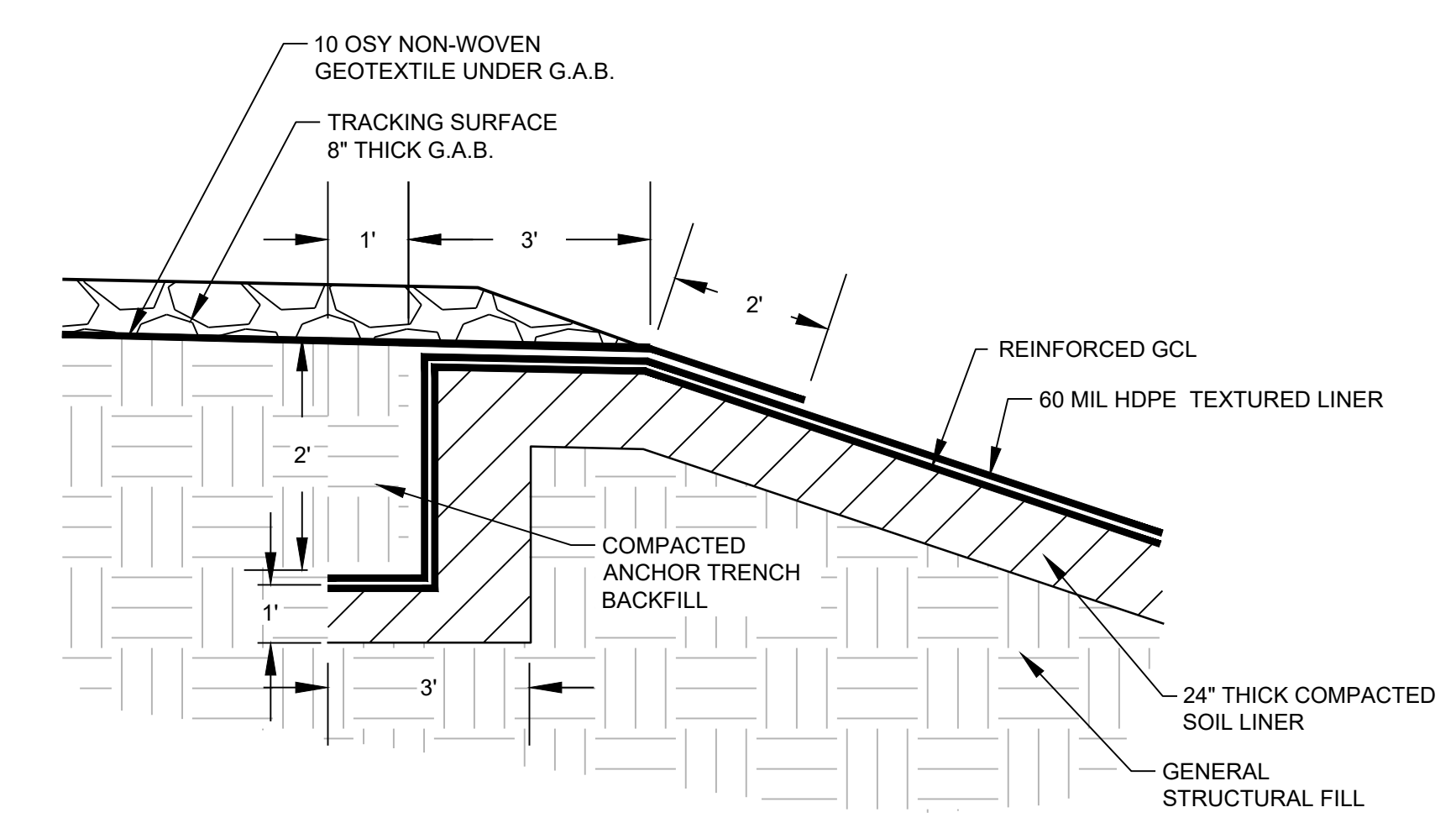

POND ANCHOR TRENCH
 SCALE: N.T.S.



MISCELLANEOUS DETAILS			
PLANT SCHERER - CELL 3			
COAL COMBUSTION RESIDUALS (CCR) LANDFILL			
PERMIT APPLICATION			
FOR GEORGIA POWER COMPANY MONROE COUNTY, GEORGIA			
HHNT			
HODGES, HARBIN, NEWBERRY & TRIBBLE, INC.			
Consulting Engineers			
(478) 743-7175 WWW.HHNT.COM	3920 ARKWRIGHT RD. SUITE 101 MACON, GEORGIA 31210		
PROJ. NO. 3030-017-01	DWG. GPC-PS-C3-D3	EDIT 12/09/2024	
SCALE N.T.S.	SHEET H1C11064		
DATE OCTOBER 2022			

REVISION: 1	DATE: 12/09/2024
CELL 3 MODIFICATIONS AND CELL 2 TEMPORARY SEDIMENT BASIN	
BY: ANR	CHECKED BY: RBL
CIVIL APPR: RBL	