

**VOLUNTARY REMEDIATION PROGRAM
COMPLIANCE STATUS REPORT
COLUMBIA COUNTY CAR CARE CENTER
MARTINEZ, COLUMBIA COUNTY, GEORGIA
HSI No. 10394**

DOCUMENT PREPARED FOR:

**DR. HARINDERJIT SINGH
COLUMBIA COUNTY CAR CARE CENTER
3685 WHEELER ROAD, SUITE 201
AUGUSTA, GEORGIA 30909**

DOCUMENT PRESENTED TO:

**GEORGIA ENVIRONMENTAL PROTECTION DIVISION
LAND PROTECTION BRANCH
RESPONSE AND REMEDIATION PROGRAM
2 MARTIN LUTHER KING, JR. DRIVE SE, SUITE 1054 EAST TOWER
ATLANTA, GEORGIA 30334**

DOCUMENT PREPARED BY:



**PEACHTREE
ENVIRONMENTAL**

**3000 NORTHWOODS PARKWAY, SUITE 105
NORCROSS, GEORGIA 30071
(770) 449-6100 · (770) 449-6119 FAX
WWW.PEACHTREEENVIRONMENTAL.COM**

APRIL 2017

**VOLUNTARY REMEDIATION PROGRAM COMPLIANCE STATUS REPORT
COLUMBIA COUNTY CAR CARE CENTER
MARTINEZ, COLUMBIA COUNTY, GEORGIA
HSI NO. 10394**

DOCUMENT PREPARED BY:



BRAD D. WHITE, PG, *PROJECT GEOLOGIST*

DOCUMENT REVIEWED BY:



ANTHONY J. NIEVERA, *PROJECT DIRECTOR*

April 2017

TABLE OF CONTENTS

1.0	INTRODUCTION.....	1
1.1	VRP Property Description	1
1.2	Geologic Setting	1
2.0	DESCRIPTION OF THE RELEASE AND SOURCE	3
2.1	Release Description and Chronology	3
2.2	Description of the Source.....	3
3.0	SOIL ASSESSMENT AND CORRECTIVE ACTION.....	4
3.1	Soil Assessment History	4
3.1.1	June and July 1999 Soil Sampling	4
3.1.2	February 2007 Limited Subsurface Investigation	4
3.1.3	August 2012 Limited Soil Investigation.....	4
3.2	Soil Sampling Methodology.....	5
3.3	Soil Corrective Action.....	5
4.0	GROUNDWATER ASSESSMENT AND MONITORING	7
4.1	Groundwater Assessment History	7
4.1.1	August 2012 Limited Groundwater Investigation	7
4.2	Groundwater Monitoring.....	7
4.2.1	First Semiannual VRP Progress Report (May 2014)	7
4.2.2	Second Semiannual VRP Progress Report (August, 2014).....	8
4.3	Groundwater Elevation	8
4.4	Well Purging	8
4.5	Sampling Procedures.....	9
4.6	Decontamination Procedures.....	9
4.7	Analytical Procedures	9
4.8	Extent of Impacted Groundwater.....	9
5.0	SOIL VAPOR ASSESSMENT	10
6.0	RISK-REDUCTION STANDARDS.....	11
6.1	Risk Reduction Standards for Soil.....	11
6.1.1	Cis-1,2-DCE.....	11
6.1.2	PCE	11
6.1.3	TCE	11

6.2 Risk Reduction Standards for Groundwater 11
6.2.1 Cis-1,2-DCE..... 11
6.2.2 PCE 12
7.0 RESPONSIBLE PARTY 13
8.0 CERTIFICATION OF COMPLIANCE WITH RISK REDUCTION STANDARDS..... 14
9.0 PROFESSIONAL CERTIFICATION 15
10.0 REFERENCES..... 16

LIST OF TABLES

Table 1	Summary of Groundwater Level Measurements
Table 2	Summary of Soil Analytical Results for COCs
Table 3	Summary of Groundwater Analytical Results for COCs

LIST OF FIGURES

Figure 1	VRP Property Location / USGS Topographic Map
Figure 2	VRP Property Layout Map
Figure 3	Pre-Excavation Soil Sample Locations
Figure 4	Post-Excavation Confirmatory Soil Analytical Results for PCE
Figure 5	Potentiometric Map of Shallow Groundwater

LIST OF APPENDICES

Appendix A	Property Legal Description
Appendix B	Laboratory Analytical Reports (2012 – 2014)
Appendix C	Soil Disposal Manifests
Appendix D	VISL Calculation Sheets
Appendix E	Risk Reduction Standards

ACRONYMS

AES	Analytical Environmental Services, Inc.
bgs	Below Ground Surface
CAS	Chemical Abstract Service
cis-1,2-DCE	cis-1,2-dichloroethene
CSR	Compliance Status Report
COCs	Constituents of Concern
DO	Dissolved Oxygen
EPA	United States Environmental Protection Agency
EPD	Georgia Environmental Protection Division
foc	Fractional Organic Carbon
HSI	Georgia Hazardous Site Inventory
MDL	Method Detection Limit
mg/kg	Milligrams per Kilogram
NRCS	Natural Resource Conservation Service
ORP	Oxidation/Reduction Potential
PCE	Tetrachloroethene
PID	Photoionization Detector
QA/QC	Quality Assurance/Quality Control
RRS	Risk Reduction Standard
SESD	Science and Ecosystem Support Division
TCE	Trichloroethene
USDA	United States Department of Agriculture
USGS	United States Geological Survey
VISL	Vapor Intrusion Screening Level
VRP	Voluntary Remediation Program
VOC	Volatile Organic Compound
µg/L	Micrograms per Liter

1.0 INTRODUCTION

PEACHTREE ENVIRONMENTAL (Peachtree) is submitting this Compliance Status Report (CSR) on behalf of Dr. Harinderjit Singh and Columbia County Car Care Center (“Applicant”) for the site located at 4014 Washington Road, in Martinez, Columbia County, Georgia (“VRP Property”); Georgia Hazardous Site Inventory (HSI) No. 10394. This report details activity conducted at the Property since it was accepted into the Voluntary Remediation Program (VRP) in August 2013.

1.1 VRP PROPERTY DESCRIPTION

The VRP Property has a latitude coordinate of 33°30'36.09" North and a longitude coordinate of 83°06'11.25" West. A Property Location / United States Geological Survey (USGS) Topographic Map is included as **Figure 1**.

The VRP Property consists of one parcel of land (Parcel ID No. 079 133) totaling approximately 1.78 acres. The VRP Property is developed with two (2) one-story buildings and is currently utilized as an automobile repair facility known as Performance Plus Transmission, and an automobile window repair facility. The VRP Property has operated as various retail automobile repair facilities dating back to 1988. Automotive repair activities performed on the VRP Property have ranged from transmission and engine repair to routine maintenance and oil change operations. The Property layout is illustrated in **Figure 2**.

The VRP Property is surrounded by other commercial properties including Columbia County Shopping Center on the adjoining property to the west, which formerly contained a dry-cleaning facility known as Vogue Cleaners. The VRP Property was sub-listed with the adjoining former Vogue Cleaners on the HSI on February 3, 2000 due to a release of tetrachloroethene (PCE) at Vogue Cleaners. Environmental sampling conducted at the VRP Property since 1999 indicates that soil and groundwater underlying the site have been impacted by chlorinated solvents released from the Vogue Cleaners facility.

1.2 GEOLOGIC SETTING

The VRP Property is situated on the western side of a broad ridge top. The ridge is dissected to the west by Reed Creek, a north-flowing tributary to the Savannah River, and to the east by numerous named and unnamed tributaries flowing to the Savannah River. Reed Creek is approximately 0.5 miles west of the VRP Property and the Savannah River is approximately 6 miles to the east of the VRP Property.

The VRP Property lies along the geologic and physiographic boundary known as the Fall Line. Geologically, the Fall Line is the contact between the Cretaceous and younger sediments of the Coastal Plain Physiographic Province to the south and the older, crystalline rocks of the Piedmont Province to the north. Several stream characteristics change as they flow south across the Fall Line: rapids and shoals are common near the geologic contact, floodplains are considerably wider on the younger sediments, and the frequency of stream meanders increases.

The gently undulating surface of the Washington Slope District of the Piedmont Province occurs north of the Fall Line. Streams in this district occupy broad, shallow valleys with long gentle side slopes separated by broad, rounded divides (Clark and Zisa, 1976). The Fall Line Hills District of the Coastal Plain Province occurs south of the Fall Line and is highly dissected with little level land except marshy floodplains and their better drained, narrow stream terraces (Clark and Zisa, 1976).

Bedrock in nearby portions of the Washington Slope District, underlying the unconsolidated sediments of the Fall Line Hills, is an imbricate complex of coarse-grained biotitic metagraywackes, pebbly mudstones, semischists, and thin beds of chert (Higgins et al., 1988). The bedrock is covered by unconsolidated saprolite, alluvium, and soil, collectively referred to as regolith, and occurs at depths of approximately 85 to 110 feet below ground surface in the area. The bedrock and its regolith are the uppermost subsurface units in the Washington Slope District. South of the Fall Line, the bedrock and regolith are overlain by unconsolidated sediments of the Coastal Plain, except where removed by erosion along stream valleys, such as Reed Creek to the west of the VRP Property. The Coastal Plain sediments consist of undifferentiated Cretaceous strata overlain by white to cream, buff, and gray, medium- to coarse-grained, cross-bedded, fossiliferous, kaolinitic sand of the Huber Formation of Paleocene and Eocene age (Buie, 1978).

Soil beneath the VRP Property consists of the Wagram loamy sand (NRCS, 2014), a deep, well-drained, very gently sloping soil that forms from marine sediments, such as the Huber Formation, and occurs on broad ridge tops (USDA, 1981). The contact between the Wagram loamy sand and the adjacent Bibb silt loam, a deep, poorly drained, nearly level soil that forms from alluvial sediments on floodplains, coincides with the western boundary of the VRP Property (NRCS, 2014). Further west, soils along Reed Creek consist of Cecil sandy clay loam. The Cecil soil is formed from residuum weathered from Piedmont Province metamorphic bedrock (USDA, 1981).

Based on the topographic setting of the VRP Property, the soils present beneath the site, and published geologic maps of the area, it appears that the VRP Property is located over Coastal Plain sediments. Crystalline rock of the Piedmont Province occurs beneath the Coastal Plain sediments and at the ground surface in areas of lower elevations, such as the valley of Reed Creek to the west. The Fall Line, the contact between the Coastal Plain sediment and bedrock of the Piedmont Province, is overlain by the alluvium-derived soil (Bibb silt loam) west of the VRP Property.

Shallow groundwater occurs under the water table (unconfined) conditions beneath the VRP Property. Historical depths to groundwater are summarized in **Table 1**. The groundwater flow direction is generally to the west-northwest.

2.0 DESCRIPTION OF THE RELEASE AND SOURCE

2.1 RELEASE DESCRIPTION AND CHRONOLOGY

The VRP Property was sub-listed with the adjacent former Vogue Cleaners on the HSI as Site No. 10394 on February 3, 2000 due to a release of PCE at Vogue Cleaners. PCE has reportedly not been used at the VRP Property. However, in a 1996 Notification of Regulated Waste Activity Form submitted to the U.S. Environmental Protection Agency (EPA) by Performance Plus Transmission, the auto repair shop located on the VRP Property erroneously included the waste code for PCE. In a May 2007 notarized letter, Mr. Glenn Tanner, the owner and operator of Performance Plus Transmission, clarified that the business had never used or stored PCE or any chlorinated solvents on the VRP Property.

Semiannual Progress Reports were submitted for the Property by Peachtree in May 2014 (First Semiannual Progress Report), August 2014 (Second Semiannual Progress Report), March 2015 (Third Semiannual Progress Report), September 2015 (Fourth Semiannual Progress Report), April 2016 (Fifth Semiannual Progress Report), and December 2016 (Sixth Semiannual Progress Report).

Based on the soil and groundwater data, the following regulated substances were detected above their respective laboratory reporting limits in soil and/or groundwater at the VRP Property:

- PCE (Chemical Abstracts Service [CAS] No. 127184) – soil and groundwater;
- trichloroethene (TCE) (CAS No. 79016) – soil only; and
- cis-1,2-dichloroethene (cis-1,2-DCE) (CAS No. 156592) – soil and groundwater.

2.2 DESCRIPTION OF THE SOURCE

Based on previous investigations, knowledge of how the area was developed, and the results of the August 2012 subsurface investigation, Peachtree understands that PCE-impacted soil from the Vogue Cleaners site was reportedly used to fill in low areas near the VRP Property's western boundary with Columbia Square Shopping Center during 1988 pre-construction grading activities. The suspected source areas (Vogue Cleaners and on-site impacted fill/soils) are depicted on **Figure 2**.

3.0 SOIL ASSESSMENT AND CORRECTIVE ACTION

3.1 SOIL ASSESSMENT HISTORY

3.1.1 June and July 1999 Soil Sampling

Williams Environmental Services, Inc. (Williams) performed soil sampling on the VRP Property in June and July of 1999 as part of the former Vogue Cleaners' CSR investigation. Williams advanced fifteen soil borings (WESB-26, WESB-30 through WESB-33, WESB-36 through WESB-40, and WESB-42 through WESB-46) on the western portion of the VRP Property to delineate PCE impacts associated with the former Vogue Cleaners facility (see **Figure 3**). Williams collected one soil sample for laboratory analysis of PCE from each soil boring at a depth of at least 2 feet below ground surface (bgs). PCE concentrations in the soil samples collected by Williams ranged from below the laboratory reporting limit to 1,400 milligrams per kilogram (mg/kg).

3.1.2 February 2007 Limited Subsurface Investigation

On February 9, 2007, J Dunaway & Company, Inc. (Dunaway) performed a limited subsurface investigation to assess whether a source of PCE was originating from the VRP Property in and around soil boring locations WESB-26 and WESB-40, which had previously been advanced on the VRP Property. Five soil borings (SB-1 through SB-5) were installed on the VRP Property (**Figure 3**). Based on the analytical results, PCE was detected at concentrations ranging from 0.054 mg/Kg to 8.33 mg/Kg.

3.1.3 August 2012 Limited Soil Investigation

In August 2012, Peachtree initiated a limited soil investigation at the VRP Property. The investigation consisted of the following:

- Advancement of eight direct-push soil borings (DP-1 through DP-8). Soil samples with significant photoionization detector (PID) field readings were submitted to the laboratory for analysis of Volatile Organic Compounds (VOCs) via EPA Method 8260B.

PCE, TCE, and cis-1,2-DCE were detected in soil above the laboratory Method Detection Limit (MDL) during Peachtree's August 2012 investigation, with only PCE detected above its Type 1 risk reduction standards (RRS).

The August 2012 soil analytical results and applicable risk reduction standards are presented in **Table 1**. Individual laboratory data sheets for Peachtree's August 2012 sampling are included in **Appendix B**.

3.2 SOIL SAMPLING METHODOLOGY

Peachtree cannot comment on the soil sampling methodologies employed during the soil sampling activities performed at the Property by others. For a description of the previous soil sampling procedures employed at the Property by others, please refer to documentation previously submitted to the Georgia Environmental Protection Division (EPD).

The following soil sampling procedures were utilized by Peachtree. The soil samples were collected by a stainless-steel hand auger or direct-push technology (DPT). A 5-foot sampling core barrel equipped with an inner PVC liner was advanced to the desired depths to collect the sampling interval. All field equipment was decontaminated between sampling locations using a water and phosphate-free detergent wash with a distilled water rinse. Soil samples collected for VOC analysis were collected with a syringe sampler and placed in vials containing field preservatives provided by the laboratory. The soil samples collected by Peachtree were placed on ice in the field and delivered to Analytical Environmental Services, Inc. (AES) in Atlanta, Georgia under chain-of-custody procedures.

3.3 SOIL CORRECTIVE ACTION

Peachtree observed and documented soil excavation activities at the VRP Property on April 21, 2015 to remove the impacted soil above Type 1 RRS identified during the soil investigations conducted at the VRP Property by Dunaway in February 2007 and Peachtree in August 2012. The excavation area was located beneath asphalt pavement on the west-central portion of the VRP Property and was generally centered around monitoring well PMW-1. The western extent of the excavation coincided with a concrete wall that forms the western VRP Property boundary with Columbia Square Shopping Center (including the former Vogue Cleaners). The dimensions of the excavation were roughly 30 feet long (north to south) by 27 feet wide (east to west) by 6.5 feet deep. The depth of the excavation was based on depth to groundwater measurements collected from monitoring well PMW-1 (located within the excavation area), which have been approximately 7.5 feet bgs.

Approximately 219.97 tons of excavated material (soil, rock, and asphalt) was placed directly into dump trucks and transported under manifest by a contracted waste hauler to the Augusta Deans Bridge Road Municipal Solid Waste Landfill in Blythe, Georgia under Reference Profile No. 15-0318. Generator's Non-Hazardous Waste Manifests were maintained during transportation and disposal process and are included in **Appendix C**.

Following the soil excavation activities, Peachtree collected six confirmation soil samples from within the excavation: one each from the western wall (WW), northern wall (NW), eastern wall (EW) and southern wall (SW); and two from the bottom of the excavation (NB and SB). The four confirmation soil samples obtained from the excavation walls were collected from approximately 4 feet bgs, while the samples obtained from the bottom of the excavation were collected from approximately 6.5 feet bgs. The confirmation soil samples were placed on ice and delivered under chain-of-custody procedures to AES in Atlanta, Georgia. The samples were analyzed for VOCs by EPA Method 8260B. One quality assurance/quality control (QA/QC) trip blank was maintained during the sampling event and submitted to the laboratory for VOC analysis by EPA Method

8260B. Following the collection of the confirmatory samples, the excavation was backfilled. The location of the confirmation soil samples is shown on **Figure 4**.

PCE and cis-1,2-DCE were detected above the laboratory reporting limit in all six of the confirmatory soil samples, while TCE was only detected above the laboratory reporting limit in two of the six samples. In addition, acetone was detected slightly above the laboratory reporting limit in the confirmatory soil sample collected from the northern wall (NW) of the excavation. Acetone was not detected above the laboratory reporting limit in any of the remaining confirmatory soil samples. The concentrations of PCE and cis-1,2-DCE detected in the confirmatory soil samples were below Type 2 RRS. The confirmatory soil analytical results are summarized in **Table 1**, and the laboratory analytical report is provided in **Appendix B**.

4.0 GROUNDWATER ASSESSMENT AND MONITORING

4.1 GROUNDWATER ASSESSMENT HISTORY

4.1.1 August 2012 Limited Groundwater Investigation

Seven monitoring wells (MW-5D, MW-5DD, MW-10, MW-10D, MW-11D, MW-15, and MW-15D) were installed on the VRP Property by others. In August 2012, Peachtree initiated a limited groundwater investigation at the VRP Property. The investigation consisted of the following:

- The collection of groundwater samples from the seven existing on-site monitoring wells for analysis of VOCs.
- The installation of a monitoring well (PMW-1) and subsequent collection of a groundwater sample for analysis of VOCs.

PCE was detected in groundwater samples collected from MW-11D and PMW-1 at concentrations of 6.5 micrograms per liter ($\mu\text{g/L}$) and 250 $\mu\text{g/L}$, respectively. No VOC constituents were detected in the remaining groundwater samples above the laboratory reporting limit of 5.0 $\mu\text{g/L}$. The laboratory analytical report is provided in **Appendix B**.

4.2 GROUNDWATER MONITORING

In order to evaluate the presence of VOC constituents in groundwater, groundwater sampling was performed on a semiannual basis. Two semiannual groundwater sampling events have been performed at the VRP Property by Peachtree since August 2012 (October 2013 and July 2014). During each sampling event, Peachtree collected groundwater samples from the eight existing monitoring wells (MW-5D, MW-5DD, MW-10, MW-10D, MW-11D, MW-15, MW-15D, and PMW-1). Groundwater samples from each of the monitoring wells were analyzed for VOCs. The results of these sampling events were presented in semiannual reports, which are discussed below.

4.2.1 First Semiannual VRP Progress Report (May 2014)

Peachtree conducted the first semiannual groundwater sampling at the VRP Property in October 2013 and submitted the First Semiannual VRP Progress Report in May 2014. Two VOCs (PCE and cis-1,2-DCE) were reported at concentrations above the laboratory reporting limit during the October 2013 sampling event. PCE, previously detected at a concentration of 250 $\mu\text{g/L}$ in groundwater from monitoring well PMW-1 in August 2012, was not detected in the PMW-1 sample in October 2013. The maximum concentration of PCE (6.0 $\mu\text{g/L}$) during the October 2013 sampling event was detected in the groundwater sample from monitoring well MW-11D, and was the only substance detected above its Type 1 RRS (5 $\mu\text{g/L}$). Cis-1,2-DCE was detected in groundwater from monitoring well PMW-1 at a concentration of 17 $\mu\text{g/L}$, below the Type 1 RRS of 70 $\mu\text{g/L}$. The laboratory analytical report is provided in **Appendix B**, and the groundwater data are summarized in **Table 3**.

4.2.2 Second Semiannual VRP Progress Report (August 2014)

Peachtree conducted the second semiannual groundwater sampling at the Property in July 2014 and submitted the Second Semiannual VRP Progress Report in August 2014. No VOCs were reported at concentrations above the laboratory reporting limit in the groundwater samples collected from the on-site monitoring wells; however, PCE was detected at a concentration of 6.6 µg/L and cis-1,2-DCE at a concentration of 12 µg/L in the duplicate sample collected from monitoring well PMW-1. The laboratory analytical report is provided in **Appendix B**, and the groundwater data are summarized in **Table 3**.

4.3 GROUNDWATER ELEVATION

Prior to well purging and sampling, the depth to water in each monitoring well was measured from the top of the casing using an electronic water level indicator, accurate to one-hundredth of a foot. The groundwater elevation data was used to determine the volume of water to be purged from each well prior to sample collection. Historical groundwater elevation information for monitoring wells MW-5D, MW-5DD, MW-10, MW-10D, MW-11D, MW-15, MW-15D, and PMW-1 is summarized in **Table 1**. The water table map for the last groundwater sampling event conducted at the VRP Property on July 2, 2014 is included as **Figure 5**. The resulting groundwater flow direction to the west-northwest is consistent with previous observations.

4.4 WELL PURGING

Well purging and sampling activities were conducted in general accordance with the EPA Science and Ecosystem Support Division (SESD) Operating Procedure for Groundwater Sampling (SESDPROC-301-R3, March 2013). Prior to sample collection, each well was purged to remove stagnant water from the screened portion of the well and to allow for the collection of groundwater samples that are representative of the surrounding formation. The wells were purged following low-flow purging protocol with minimal drawdown.

Purging was conducted using a peristaltic pump at a pumping rate between 100 to 500 milliliters per minute (mL/min). Initial purging began using a pumping rate within the lower end of this range. The groundwater level was measured while purging to ensure that less than 0.3 feet of drawdown occurred. Pumping rate adjustments were generally made within 15 minutes from the start of purging and then remained constant for the duration of purging¹.

The field parameters (pH, temperature, conductivity, oxidation/reduction potential [ORP], dissolved oxygen [DO], and turbidity) were monitored while purging to evaluate the stabilization of the purged groundwater. The field parameters were measured and recorded approximately every 10 minutes, using a flow-through cell, with a YSI 557 multi-parameter meter and a Mott turbidity meter. Stabilization was achieved when three (3) consecutive readings for each parameter were within the following limits:

¹ In the event that groundwater recharge to a monitoring well is insufficient to conduct low-flow purging protocol, the well was pumped to dryness and allowed to sufficiently recharge prior to sampling.

- pH: 0.1 pH units of the average value of the three (3) readings
- Temperature: 3 percent of the average value of the three (3) readings
- Conductivity: 0.005 milliSiemen per centimeter (mS/cm) of the average value of the three (3) readings for conductivity less than 1 mS/cm and ± 0.01 mS/cm of the average value of the three (3) readings for conductivity greater than 1 mS/cm
- ORP: 10 millivolts (mV) of the average value of the three (3) readings
- DO: 10 percent of the average value of the three (3) readings
- Turbidity: 10 percent of the average value of the three (3) readings, or a final value of less than 5 nephelometric turbidity units (NTU)

4.5 SAMPLING PROCEDURES

Following well purging, groundwater samples were collected via the “soda straw” method using the peristaltic pump. The “soda straw” method does not allow the water sample to be in contact with the flexible tubing at the pump head, but rather the downhole tubing is filled with water, removed from the well, and the water within the downhole tubing is then allowed to drain into the sample containers.

The groundwater samples were placed in appropriate jars provided by the laboratory. Each of the groundwater samples collected by Peachtree were placed on ice in the field and delivered to AES in Atlanta, Georgia under chain-of-custody procedures.

4.6 DECONTAMINATION PROCEDURES

All downhole and/or reusable field monitoring and/or sampling equipment was properly decontaminated between sampling locations in general accordance with the EPA Region 4 SESD Operating Procedures for Field Equipment and Decontamination (SESDPROC-205-R2, December 2011; Sections 3.3, 3.5, and 3.6).

4.7 ANALYTICAL PROCEDURES

According to the analytical results provided by AES, the following analytical methods were employed to analyze for the parameters requested by Peachtree:

- VOCs: EPA Method 8260B

4.8 EXTENT OF IMPACTED GROUNDWATER

PCE was historically detected in groundwater at the VRP Property in excess of the Type 1 RRS at monitoring well PMW-1 and MW-11D. However, the results of the October 2013 and July 2014 groundwater sampling events demonstrate that the extent of PCE in groundwater has been sufficiently delineated.

5.0 SOIL VAPOR ASSESSMENT

PCE and cis-1,2-DCE are the only VOCs that have been detected in groundwater. Using the US EPA Vapor Intrusion Screening Level (VISL) calculator under a residential exposure scenario and the most recent concentration of PCE detected in groundwater at the VRP Property of 6.6 µg/L, the carcinogenic risk associated with vapor intrusion of PCE into the buildings at the VRP Property is calculated to be 4.4×10^{-7} , which is less than Georgia EPD's 1×10^{-5} threshold. The non-carcinogenic Hazard Quotient is 1.1×10^{-1} , which is less than Georgia EPD's threshold of 1.0. Therefore, although vapor intrusion is potentially a complete pathway, the risk associated with this pathway does not exceed acceptable levels. Please note that inhalation toxicity data is not available for cis-1,2-DCE; therefore, a carcinogenic risk factor and hazard quotient could not be calculated. The VISL calculation sheets are provided in **Appendix D**.

6.0 RISK-REDUCTION STANDARDS

To certify compliance with the Georgia VRP, a site must meet applicable soil RRSs. The applicable RRSs are based on Property use (residential vs. non-residential). Types 1 and 2 are applicable to residential sites, while Types 3 and 4 are applicable to non-residential sites.

The current and future uses of the Property are and appear to be non-residential; however, because a site may comply with more restrictive RRSs, Types 1 and 2 were considered for the Property. The risk reduction standards were calculated and submitted in the First Semiannual VRP Progress Report and the Type 2 risk reduction standards were revised in the Sixth Semiannual VRP Progress Report. The summary tables and calculation sheets for the most up-to-date risk reduction standards are included in **Appendix E**.

6.1 RISK REDUCTION STANDARDS FOR SOIL

As discussed in the Sixth Semiannual VRP Progress Report, a site-specific fraction of organic carbon (foc) value of 0.0755 was approved by EPD for the VRP Property. This site-specific foc value is equal to the EPD-approved foc value for the adjoining Vogue Cleaners facility. Peachtree calculated the Type 2 standards for the substances detected in soil at the VRP Property (cis-1,2-DCE, PCE, and TCE) using the site-specific foc.

6.1.1 Cis-1,2-DCE

Cis-1,2-DCE has not been detected above the Type 1 RRS of 7.0 mg/kg in any of the soil samples collected at the Property.

6.1.2 PCE

PCE-impacted soil above the Type 1 RRS of 0.5 mg/kg has been identified in a localized area on the western portion of the VRP Property. Peachtree supervised soil excavation activities at the VRP Property on April 21, 2015 to remove the impacted soil above Type 1 RRS. The soil excavation activities are further discussed in **Section 3.3**. After the soil excavation, two soil samples remained in place at the VRP Property that exceeded the Type 1 RRS; however, the concentrations of PCE in these two soil samples, WW (1.3 mg/kg) and SB (1.4 mg/kg), were both below the Type 2 RRS of 2.83 mg/kg. Therefore, PCE in soil at the VRP Property meets the Type 2 RRS.

6.1.3 TCE

TCE has not been detected above the Type 1 RRS of 0.5 mg/kg in any of the soil samples collected at the Property.

6.2 RISK REDUCTION STANDARDS FOR GROUNDWATER

6.2.1 Cis-1,2-DCE

Cis-1,2-DCE has not been detected above the Type 1 RRS of 70 µg/L in any of the groundwater samples collected at the Property.

6.2.2 PCE

PCE-impacted groundwater above the Type 1 RRS of 5 µg/L has been identified at the VRP Property in monitoring wells MW-11D and PMW-1. During the most recent groundwater sampling event conducted at the VRP Property on July 2, 2014, PCE exceeded the Type 1 RRS in one groundwater sample, the duplicate sample collected from monitoring well PMW-1. The concentration in the duplicate sample was 6.6 µg/L, which is slightly above the Type 1 RRS; however, it is below the Type 2 RRS of 19 µg/L. All VOCs were below the laboratory detection limit, Type 1 RRS, and/or Type 2 RRS during the last two semiannual groundwater sampling events conducted in July 2014 and October 2013. Therefore, PCE in groundwater at the VRP Property meets the Type 2 RRS.

7.0 RESPONSIBLE PARTY

The Property owner/responsible party's name and address are provided below:

Dr. Harinderjit Singh
Columbia County Car Care Center
3685 Wheeler Road, Suite 201
Augusta, Georgia 30909

A legal description of the Property is included in **Appendix A**.

8.0 CERTIFICATION OF COMPLIANCE WITH RISK REDUCTION STANDARDS

"I certify under penalty of law that this report and all attachments were prepared under my direction in accordance with a system designed to assure that qualified personnel properly gather and evaluate the information submitted. Based on my inquiry of the person or persons who manage the system, or those persons directly responsible for gathering the information, the information submitted is, to the best of my knowledge and belief, true, accurate, and complete. I am aware that there are significant penalties for submitting false information, including the possibility of fine and imprisonment for knowing violations. Based on my review of the findings of this report with respect to the risk reduction standards of the Rules for Hazardous Site Response, Rule 391-3-19-.07, I have determined that the Columbia County Car Care Center property in Martinez, Columbia County, Georgia (HSI No. 10394) is in compliance with Type 2 risk reduction standards."

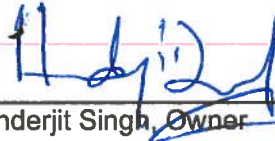

Dr. Harinderjit Singh, Owner
Columbia County Car Care Center

9.0 PROFESSIONAL CERTIFICATION

"I certify that I am a qualified groundwater scientist who has received a baccalaureate or post graduate degree in the natural sciences or engineering, and have sufficient training and experience in groundwater hydrology and related fields, as demonstrated by state registration and completion of accredited university courses, that enable me to make sound professional judgments regarding groundwater monitoring and contaminant fate and transport. I further certify that this report was prepared by me or by a subordinate working under my direction."

Brad D. White

Brad D. White, PG
Georgia License No. PG002167



10.0 REFERENCES

Buie, B.F., 1978, The Huber Formation of Eastern Central Georgia, *in* Platt, P.A., ed., Short Contributions to the Geology of Georgia; Georgia Geological Survey Bulletin, no. 93, p. 1-7

Clark, W.Z., and A.C. Zisa, 1976, Physiographic Map of Georgia; Department of Natural Resources, Geologic and Water Resources Division, scale: 1: 2,000,000

Genesis Project, Inc., 2013, Voluntary Compliance Status Report, Former Vogue Cleaners, Columbia Square Shopping Center, Martinez, Columbia County, Georgia, HSI No. 10394; prepared by Genesis Project, Inc., Smyrna, Georgia, December 2013

Georgia DNR, 2014, Georgia Ecoregions: Maps and Descriptions; Georgia Department of Natural Resources, Wildlife Resources Division (<http://www.georgiawildlife.com/node/1704>)

Higgins, M.W., R.L. Atkins, T.J. Crawford, R.F. Crawford, R/H/ Brooks, and R.B. Cook, 1988, The Structure, Stratigraphy, Tectonostratigraphy, and Evolution of the Southernmost Part of the Appalachian Orogen; U.S. Geological Survey Professional Paper 1475

NRCS, 2014, Web Soil Survey; United States Department of Agriculture, Natural Resources Conservation Service (<http://websoilsurvey.nrcs.usda.gov/app/>)

USDA, 1981, Soil Survey of Columbia, McDuffie, and Warren Counties, Georgia; United States Department of Agriculture, Soil Conservation Service, in cooperation with The University of Georgia, College of Agriculture, Agricultural Experiment Stations



TABLES

Columbia County Car Care Center
 4014 Washington Road, Martinez, Columbia County, Georgia
 HSI No. 10394

TABLE 1
 Summary of Groundwater Level Measurements

Monitoring Well ID	Date	Top of Casing Elevation (feet)	Total Well Depth (feet)	Depth to Groundwater (feet)	Water Level Elevation (feet)
MW-5D	08/30/12	365.66	36.60	7.75	357.91
	10/15/13			7.41	358.25
	07/02/14			7.72	357.94
MW-5DD	08/30/12	365.70	76.51	5.34	360.36
	10/15/13			1.72	363.98
	07/02/14			2.57	363.13
MW-10	08/30/12	364.75	13.89	6.82	357.93
	10/15/13			6.81	357.94
	07/02/14			6.77	357.98
MW-10D	08/30/12	364.37	28.04	6.18	358.19
	10/15/13			6.06	358.31
	07/02/14			5.97	358.40
MW-11D	08/30/12	365.81	32.75	7.72	358.09
	10/15/13			7.30	358.51
	07/02/14			7.51	358.30
MW-15	08/30/12	365.57	13.75	7.55	358.02
	10/15/13			7.38	358.19
	07/02/14			7.37	358.20
MW-15D	08/30/12	365.54	28.79	7.25	358.29
	10/15/13			7.00	358.54
	07/02/14			7.02	358.52
PMW-1	08/30/12	365.42	20.72	7.98	357.44
	10/15/13			7.45	357.97
	07/02/14			7.62	357.80

NOTES:

Top of casing elevations based on survey data collected by Williams/Genesis, with the exception of MW-10, which was surveyed by Peachtree on April 21, 2015.

NS - Well not surveyed at time of water level measurement

Columbia County Car Care Center
 4014 Washington Road, Martinez, Columbia County, Georgia
 HSI No. 10394

TABLE 2
 Summary of Soil Analytical Results for COCs

Sample ID	Sample Depth (feet)	Sample Date	cis-1,2-DCE (mg/kg)	PCE (mg/kg)	TCE (mg/kg)
Type 1 RRS			7.0	0.5	0.5
Type 2 RRS			4.49	2.83	0.48
WESB-26	2-3	06/03/99	-	0.960	-
WESB-30	2-3	06/02/99	-	<0.0056	-
WESB-31	2-3	06/03/99	-	0.075	-
WESB-32	3-3.5	07/27/99	-	0.0053	-
WESB-33	3-3.5	07/27/99	-	<0.0044	-
WESB-36	3-4	07/26/99	-	0.085	-
WESB-37	3-4	07/26/99	-	1.200E/<0.250	-
WESB-38	3-4	07/26/99	-	0.850E/<0.230	-
WESB-39	3-4	07/26/99	-	0.090	-
WESB-40	3-4	07/26/99	-	1,400	-
WESB-42	3-4	07/26/99	-	2.200E/<0.220	-
WESB-43	3-4	07/26/99	-	0.610E/<0.220	-
WESB-44	3-4	07/26/99	-	0.480E/<0.230	-
WESB-45	3-4	07/26/99	-	0.056	-
WESB-46	3-4	07/26/99	-	<0.0044	-
SB-1-1	1.5	02/13/07	<0.00472	0.558	<0.00472
SB-1-2	6	02/13/07	<0.00500	0.0540	<0.00500
SB-2-1	1.5	02/13/07	0.00750	8.330	<0.00464
SB-2-2	5.5	02/13/07	<0.00476	4.360	<0.00476
SB-3-1	1.5	02/13/07	0.0207	0.642	0.00860
SB-3-2	6	02/13/07	<0.186	0.205	<0.186
SB-4-1	1.5	02/13/07	<0.00541	2.020	<0.00541
SB-4-2	6	02/13/07	<0.186	<0.186	<0.186
SB-5-1	1	02/13/07	0.00758	3.580	<0.00566
SB-5-2	5.5	02/13/07	<0.00394	0.105	<0.00394
DP-1	0-2	08/30/12	<0.0063	3.2	<0.0063
DP-1	3	08/30/12	<0.0090	0.58	<0.0090
DP-1	5	08/30/12	<0.0066	<0.0066	<0.0066
DP-2	0-2	08/30/12	<0.0059	0.048	<0.0059
DP-2	5	08/30/12	<0.0030	0.24	<0.0030
DP-2	6	08/30/12	<0.0026	0.027	<0.0026
DP-3	0-2	08/30/12	0.035	0.46	<0.014
DP-3	3	08/30/12	1.7	1.1	0.090
DP-3	5	08/30/12	3.6	8.0	0.053
DP-3	6	08/30/12	0.024	0.13	<0.0064

Columbia County Car Care Center
 4014 Washington Road, Martinez, Columbia County, Georgia
 HSI No. 10394

TABLE 2
 Summary of Soil Analytical Results for COCs

Sample ID	Sample Depth (feet)	Sample Date	cis-1,2-DCE (mg/kg)	PCE (mg/kg)	TCE (mg/kg)
Type 1 RRS			7.0	0.5	0.5
Type 2 RRS			4.49	2.83	0.48
DP-4	0-2	08/30/12	<0.0029	0.0037	<0.0029
DP-4	5	08/30/12	0.0084	0.088	<0.0034
DP-5	0-2	08/30/12	0.012	0.11	<0.0077
DP-5	3	08/30/12	0.052	2.0	0.020
DP-5	6	08/30/12	<0.0088	0.025	<0.0088
DP-6	0-2	08/30/12	<0.0056	1.7	<0.0056
DP-6	5	08/30/12	0.010	0.086	<0.0085
DP-7	0-2	08/30/12	0.0090	19	<0.0082
DP-7	5	08/30/12	0.012	0.098	<0.0085
DP-8	0-2	08/30/12	<0.0067	0.10	<0.0067
DP-8	3	08/30/12	0.062	2.5	0.031
DP-8	6	08/30/12	<0.0068	0.16	<0.0068
NW	4	04/21/15	0.029	0.044	<0.0045
WW	4	04/21/15	0.072	1.3	0.0083
SW	4	04/21/15	0.035	0.085	0.0069
EW	4	04/21/15	0.030	0.081	<0.0051
NB	6	04/21/15	0.033	0.26	<0.0047
SB	6	04/21/15	0.025	1.4	<0.0042

NOTES:

Samples highlighted in green have been excavated and removed from the Property.

Dash (-) indicates sample was not analyzed for constituent.

Bolded value indicates concentration is above the applicable risk reduction standard (RRS).

N/A - not applicable

Columbia County Car Care Center
 4014 Washington Road, Martinez, Columbia County, Georgia
 HSI No. 10394

TABLE 3
 Summary of Groundwater Analytical Results for COCs

Monitoring Well ID	Sample Date	cis-1,2-DCE (µg/L)	PCE (µg/L)
Type 1 RRS		70	5
Type 2 RRS		31	19
MW-5D	08/29/12	<5.0	<5.0
	10/15/13	<5.0	<5.0
	07/02/14	<5.0	<5.0
MW-5DD	08/29/12	<5.0	<5.0
	10/15/13	<5.0	<5.0
	07/02/14	<5.0	<5.0
MW-10	08/29/12	<5.0	<5.0
	10/15/13	<5.0	<5.0
	07/02/14	<5.0	<5.0
MW-10D	08/29/12	<5.0	<5.0
	10/15/13	<5.0	<5.0
	07/02/14	<5.0	<5.0
MW-11D	08/29/12	<5.0	6.5
	10/15/13	<5.0	6.0
	07/02/14	<5.0	<5.0
MW-15	08/29/12	<5.0	<5.0
	10/15/13	<5.0	<5.0
	07/02/14	<5.0	<5.0
MW-15D	08/29/12	<5.0	<5.0
	10/15/13	<5.0	<5.0
	07/02/14	<5.0	<5.0
PMW-1	08/30/12	<5.0	250
	10/15/13	17	<5.0
	10/15/13 (duplicate)	<5.0	<5.0
	07/02/14	<5.0	<5.0
	07/02/14 (duplicate)	12	6.6

NOTES:

Bolded value indicates concentration is above applicable risk reduction standard.



FIGURES

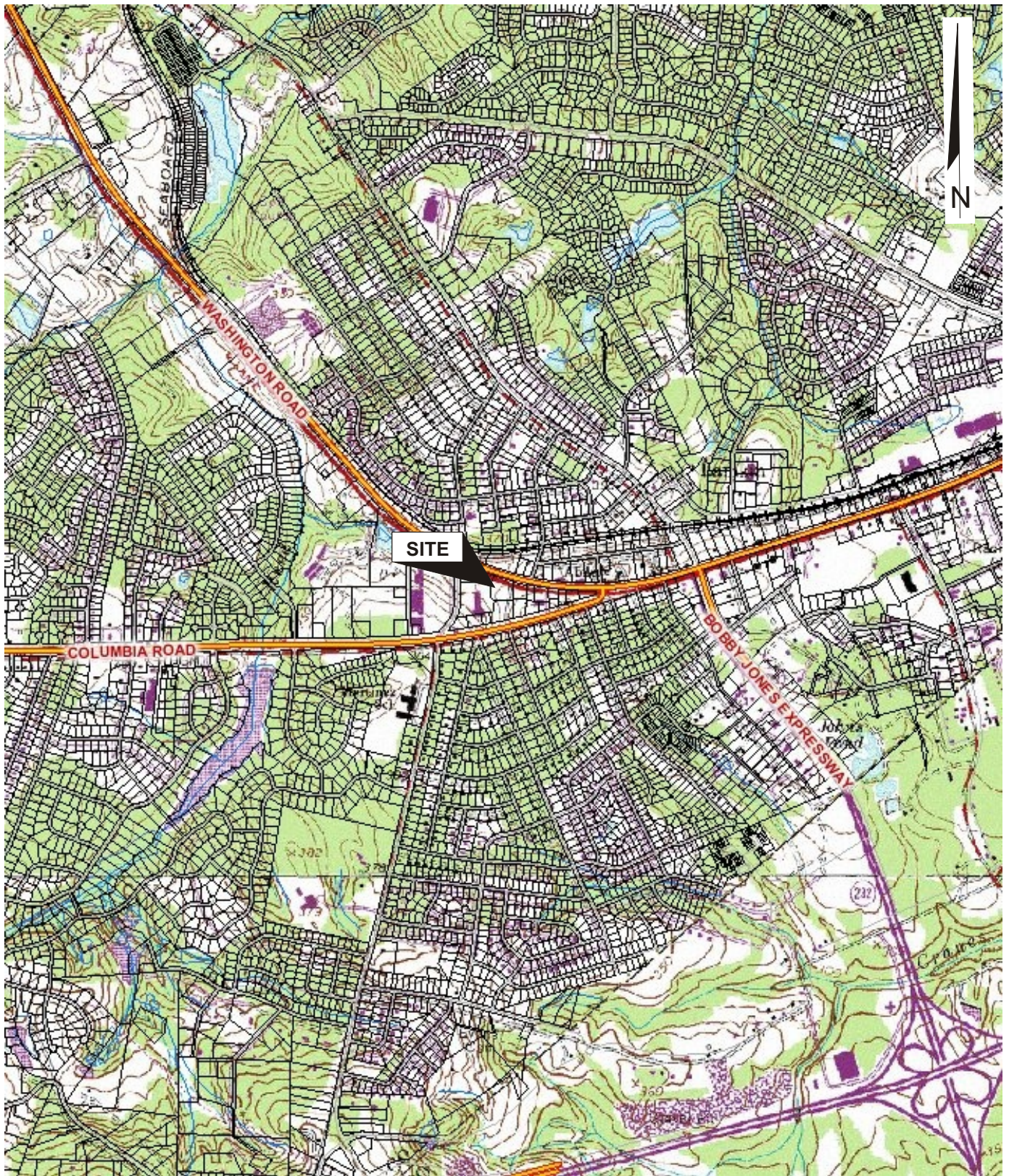

Source: United States Geological Survey 7.5 Minute Topographic Map
Martinez Quadrangle



SITE
LOCATION

Scale: 1"= 1,800 ft.



PEACHTREE
ENVIRONMENTAL

COLUMBIA COUNTY CAR CARE CENTER
MARTINEZ, COLUMBIA COUNTY, GEORGIA

FIGURE 1
VRP PROPERTY LOCATION/USGS
TOPOGRAPHIC LOCATION MAP

VRP COMPLIANCE STATUS REPORT

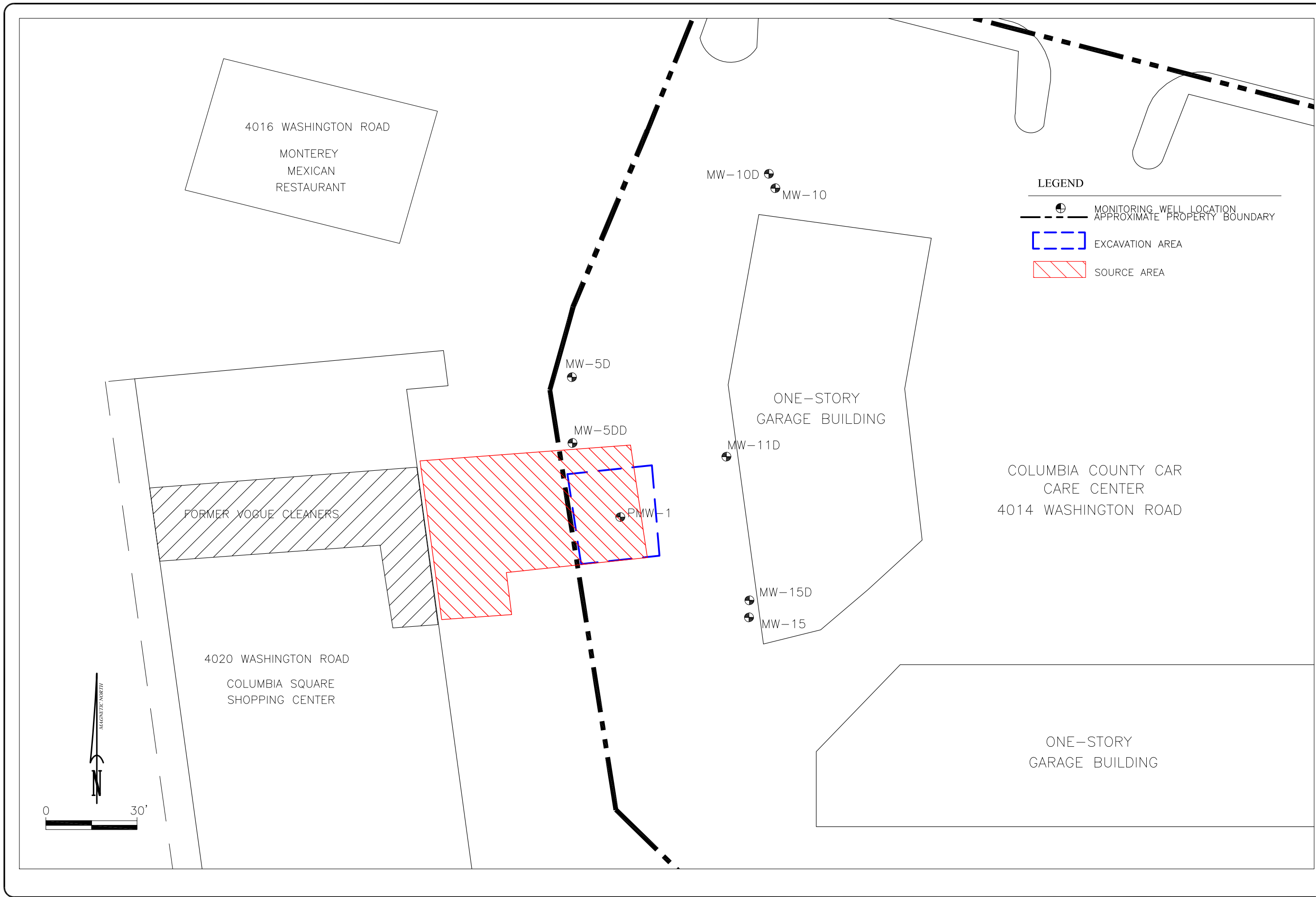

REV	DATE	DESCRIPTION	DWN BY	DES BY	CHK BY	APP BY
01	03/30/2017					



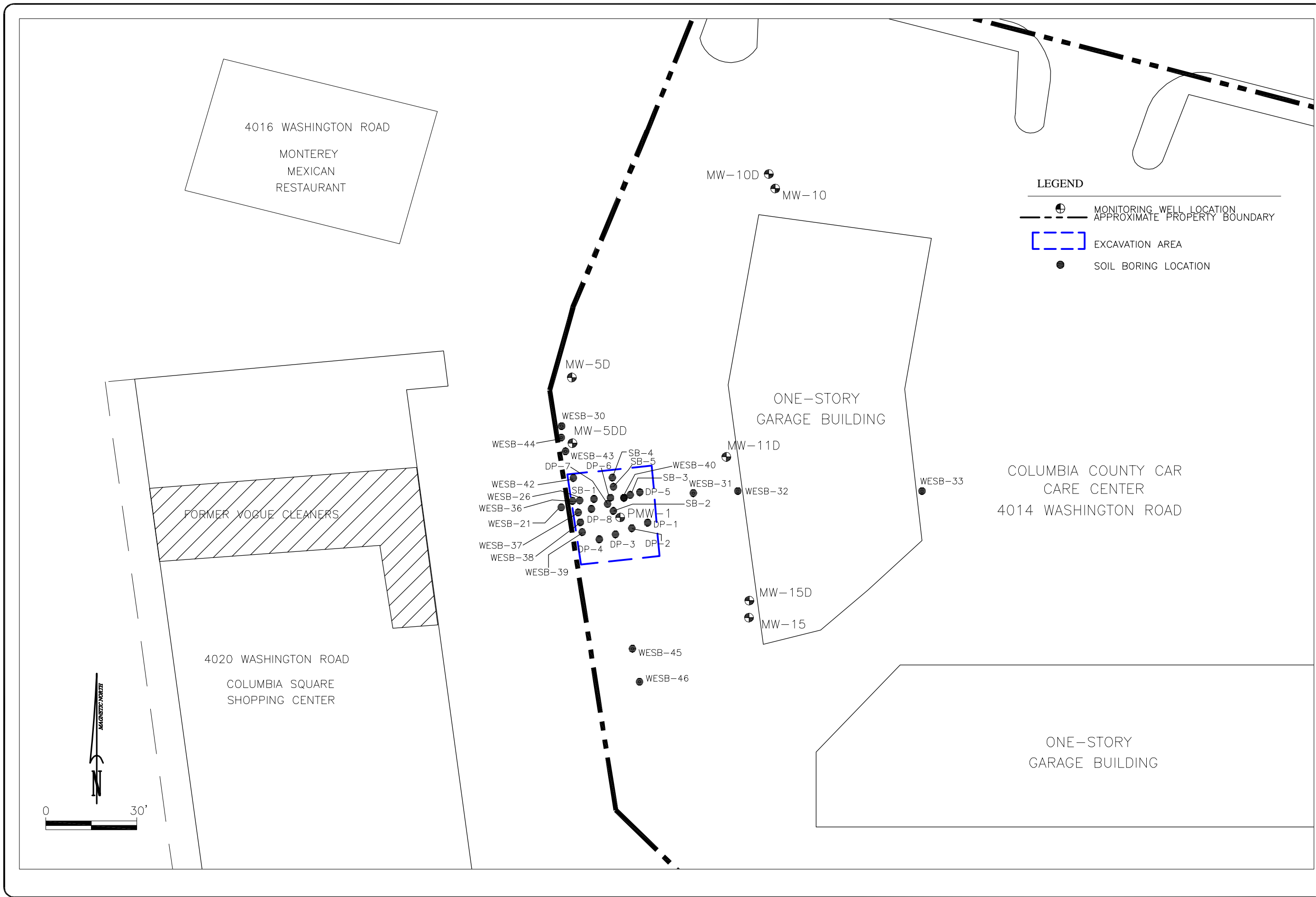

LEGEND

- MONITORING WELL LOCATION
- APPROXIMATE PROPERTY BOUNDARY
- EXCAVATION AREA
- SOIL BORING LOCATION

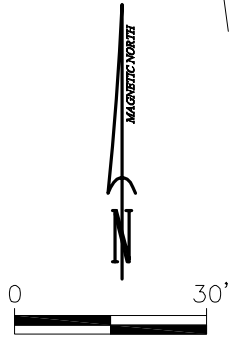

REV	DATE	DESCRIPTION	CHK BY	APP BY



**COLUMBIA COUNTY CAR CARE CENTER
4014 WASHINGTON ROAD
MARTINEZ, GEORGIA
PRE-EXCAVATION SOIL SAMPLE
LOCATIONS**

4016 WASHINGTON ROAD
MONTEREY
MEXICAN
RESTAURANT

FORMER VOGUE CLEANERS

4020 WASHINGTON ROAD
COLUMBIA SQUARE
SHOPPING CENTER

ONE-STORY
GARAGE BUILDING

COLUMBIA COUNTY CAR
CARE CENTER
4014 WASHINGTON ROAD

ONE-STORY
GARAGE BUILDING

LEGEND
 - - - - - APPROXIMATE PROPERTY BOUNDARY
 [] EXCAVATION AREA
 ● CONFIRMATORY SAMPLE LOCATION

CONFIRMATORY SAMPLES COLLECTED APRIL 21, 2015
SAMPLE RESULTS REPORTED IN mg/kg

NW	
Acetone	0.092
cis-1,2-DCE	0.029
PCE	0.044
TCE	<0.0045

EW	
Acetone	<0.10
cis-1,2-DCE	0.030
PCE	0.081
TCE	<0.0051

NB	
Acetone	<0.094
cis-1,2-DCE	0.033
PCE	0.26
TCE	<0.0047

WW	
Acetone	<0.089
cis-1,2-DCE	0.072
PCE	1.3
TCE	0.0083

SB	
Acetone	<0.084
cis-1,2-DCE	0.025
PCE	1.4
TCE	<0.0042

SW	
Acetone	<0.091
cis-1,2-DCE	0.035
PCE	0.085
TCE	0.0069

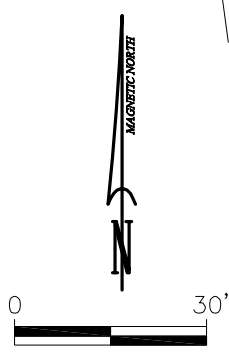

REV	DATE	DESCRIPTION	CHK BY	APP BY
01	03/30/2017			



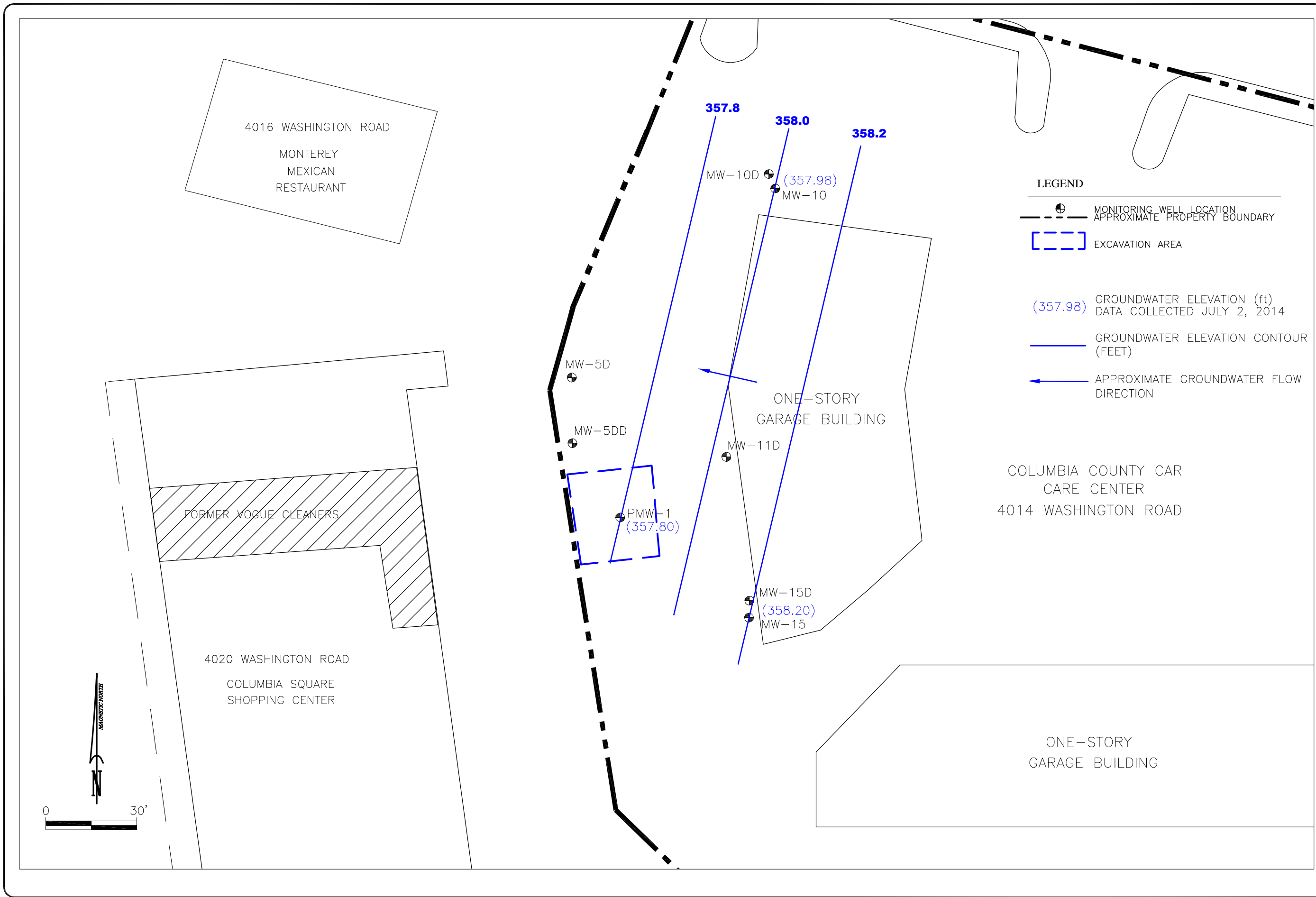

LEGEND

- MONITORING WELL LOCATION
- APPROXIMATE PROPERTY BOUNDARY
- EXCAVATION AREA
- (357.98) GROUNDWATER ELEVATION (ft) DATA COLLECTED JULY 2, 2014
- GROUNDWATER ELEVATION CONTOUR (FEET)
- APPROXIMATE GROUNDWATER FLOW DIRECTION

COLUMBIA COUNTY CAR CARE CENTER
4014 WASHINGTON ROAD

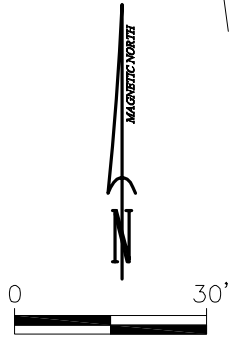

VRP
COMPLIANCE STATUS REPORT
April 2017

REV	DATE	DESCRIPTION	CHK BY	APP BY



COLUMBIA COUNTY CAR CARE CENTER
4014 WASHINGTON ROAD
MARTINEZ, GEORGIA
POTENTIOMETRIC MAP OF SHALLOW
GROUNDWATER

FIGURE NO. **5**
5C
3226



APPENDIX A

PROPERTY LEGAL DESCRIPTION

GEORGIA, COLUMBIA COUNTY
FILED AND RECORDED 2589-12-31-92
Deed BOOK 1159 PAGE 242
MARY W. REEVES, CLERK

STATE OF GEORGIA, County of _____

This INDENTURE, Made this 4th day of April in the
Year of Our Lord One Thousand Nine Hundred and Ninety-two between
HARDIAL SINGH SIBIA & HANJIT K. SIBIA PLAT OF THE SUDLEY OF 1.78 ACRES
of the State of FLORIDA and County of _____ 12-31-92
HARINDERJIT SINGH of the first part, and
of the State of GEORGIA and County of COLUMBIA of the second part,

WITNESSETH: That the said part _____ of the first part, for and in consideration of the sum of
TEN (\$10.00) and other good & valuable consideration _____ Dollars,
in hand paid, at and before the sealing and delivery of these presents, the receipt of which
is hereby acknowledged, has _____ granted, bargained, sold and conveyed, and by these presents
do _____ grant, bargain, sell and convey unto the said part _____ of the second part, _____ his
heirs and assigns, all that tract or parcel of land lying and being in

ALL that lot or parcel of land, situate, lying and being in
Columbia County, Georgia, on the south side of Washington Road
containing 1.78 acres and being more fully described on a plat
prepared by Graham, Thorstad & Associates, Inc. for Columbia County
Car Care Center, Inc. dated July 26, 1988 and recorded
simultaneously herewith in the Office of the Clerk of the Superior
Court of Columbia County, Georgia, in PC-B, Slide 1-19. Reference
being hereby made to said plat for a more complete and accurate
description of the metes, bounds and location of said property.

This is the same property conveyed to Harinderjit Singh et al. by
deed of Alvin E. Postell et al dated November 30, 1987 and recorded
in said clerk's office in Deed Book 620, page 201. LESS AND EXCEPT
that portion or strip of land containing 0.0142 acre measuring 2.5
feet along Washington Road conveyed to the Georgia Dept. of
Transportation by deed executed simultaneously with this Security
Deed. The above referenced plat designates Right-of-way to Georgia
D.O.T. and reference is made to said plat for a more complete and
accurated description of that property conveyed to the D.O.T..

TO HAVE AND TO HOLD the said tract or parcel of land, with all and singular the rights,
members and appurtenances thereof, to the same being, belonging, or in anywise appertaining,
to the only proper use, benefit and behoof of the said part _____ of the second part, _____ his
heirs and assigns, forever, in Fee Simple.

AND THE SAID part _____ of the first part, for _____ their
heirs,
executors and administrators, will warrant and forever defend the right and title to the above
described property, unto the said part _____ of the second part, _____ his _____ heirs and assigns,
against the claims of all persons whomsoever.

IN WITNESS WHEREOF, the said part _____ of the first part have _____ hereunto set _____
hand and seal _____, the day and year above written.

Signed, sealed and delivered in presence of:
[Signature] _____ [Signature] _____ (Seal)
_____ (Seal)
[Signature] _____ [Signature] _____ (Seal)

Notary Public, State of Florida
My Commission Expires Oct. 18, 1992
Sealed This Day _____

242

242

BK 8390 PG 196

Property Referenced: Warranty Deed
Columbia County Deed Book 1159 Page 242
Recorded December 31, 1992

CLERK OF SUPERIOR COURT
COLUMBIA COUNTY, GEORGIA
FILED IN OFFICE

2012 JUN 29 AM 11:41

Property Owner: Harinderjit Singh

BOOK _____ PAGE 196-197
CINDY MASON, CLERK

AFFIDAVIT OF MARTIN A. SHELTON, ESQ.

Having personally appeared before the undersigned officer, duly authorized to administer oaths in the State of Georgia and County of Fulton, Martin A. Shelton, Esq. having been placed under oath, deposed and stated as follows:

1.

My name is Martin A. Shelton, I am above the age of majority, suffering from no disability that would disqualify me from testifying under oath, and I make this affidavit based upon my own personal knowledge pursuant to O.C.G.A. § 44-2-20.

2.

The property referred to herein is more particularly described as:

All that lot or parcel of land, situate, lying and being in Columbia County, Georgia, on the south side of Washington Road containing 1.78 acres and being more fully described on a plat prepared by Graham, Thorstad & Associates, Inc. for Columbia County Car Care Center, Inc. dated July 26, 1988 and recorded simultaneously herewith in the Office of the Clerk of the Superior Court of Columbia County, Georgia, in PC-B, Slide 1-#9. Reference being hereby made to said plat for a more complete and accurate description of the metes, bounds and location of said property.

This is the same property conveyed to Harinderjit Singh et al. by deed of Alvin E. Postell et al dated November 30, 1987 and recorded in said clerk's office in Deed Book 628, page 201. LESS AND EXCEPT that portion or strip of land containing 0.0142 acre measuring 2.5 feet along Washington Road conveyed to the Georgia Dept. of Transportation by deed executed simultaneously with this Security Deed. The above referenced plat designates Right-of-way to Georgia D.O.T. and reference is made to said plat for more complete and accurate description of that property conveyed to the D.O.T.

3.

This property has been listed on the state's hazardous site inventory and has been designated as needing corrective action due to the presence of hazardous wastes, hazardous

Recorded 08/29/2012 11:41AM
Georgia Intangible Tax Paid: \$0.00
CINDY MASON
Clerk Superior Court, Columbia County
B 08390 P 0196-0197

Deed
Doc: AFF

US 7
2013

41

-197

K

er
l

constituents, or hazardous substances regulated under state law. Contact the property owner or the Georgia Environmental Protection Division for further information concerning this property. This notice is provided in compliance with the Georgia Hazardous Site Response Act.

Further affiant saith not, this 25th day of June, 2012.

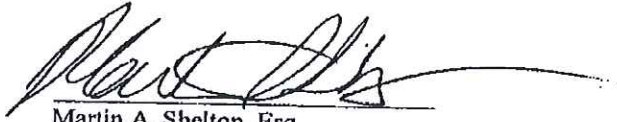
Martin A. Shelton, Esq

Sworn to and subscribed before me
this 25th day of June, 2012.

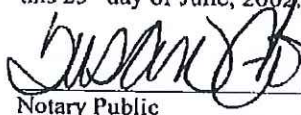
 **Susan Ford**
Notary Public
My Commission Expires 5-10-15
Clayton County, Georgia
My Commission Expires 5-10-15

Deed
Doc: AFF



HIGHTO

078C110

078C110A

078C110B

078C110D

079 086

079 088

079 133

079 087

1 in. = 47.5'



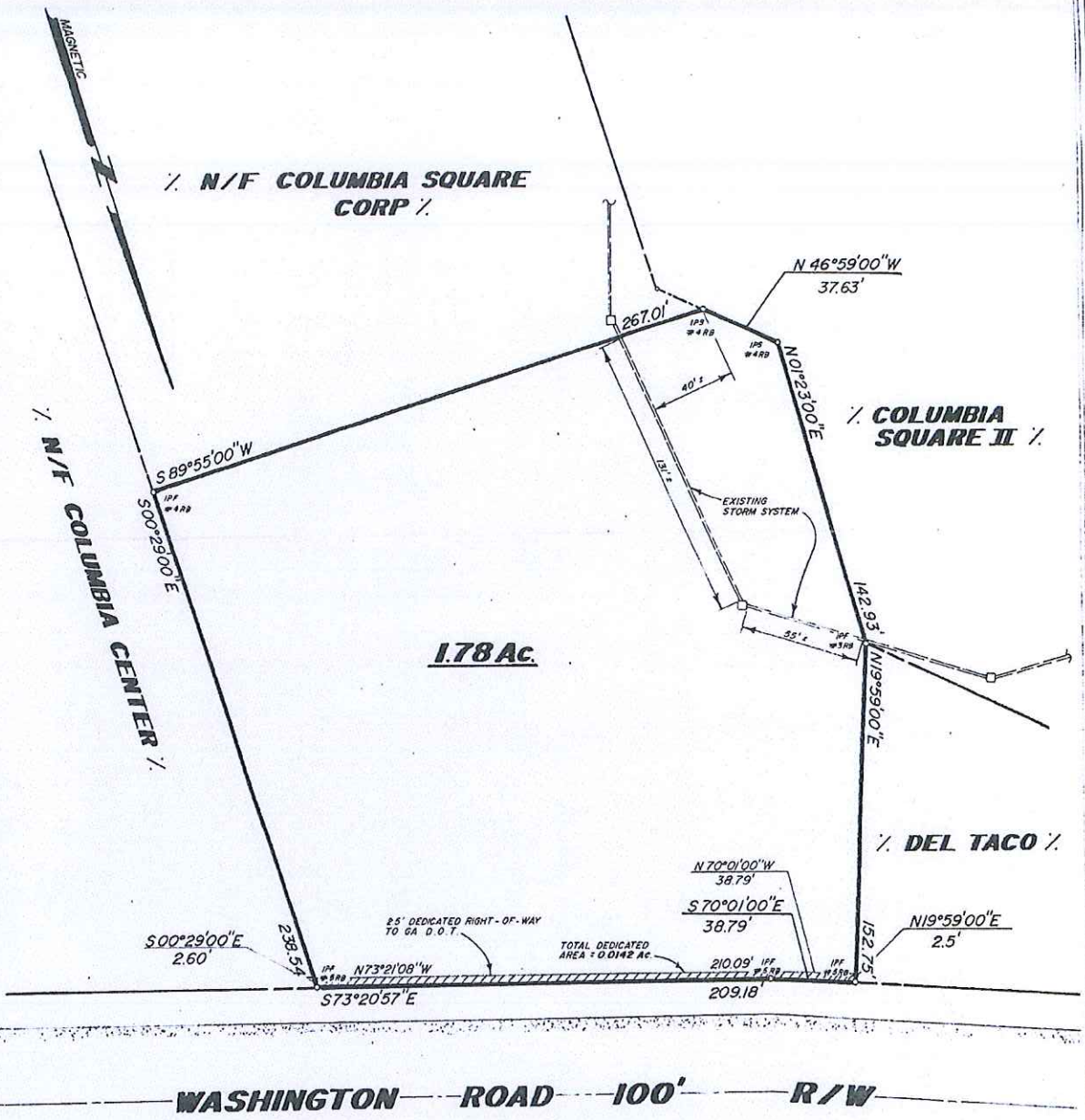

COLUMBIA COUNTY GEORGIA
 PLAT COPY FILED 8-8-88
 RECORDED TO B SLIDE 1*9
 ORIGINAL RETURNED TO:

PROPERTY PLAT
 PREPARED FOR
**COLUMBIA COUNTY
 CAR CARE CENTER INC.**

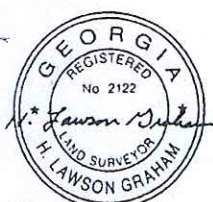

BEING A PORTION OF THE PROPERTY AS DESCRIBED BY PLAT BY JOHN MCGILL FOR ALVIN POSTELL DATED JULY 29, 1985

H. LAWSON GRAHAM

COUNTY OF COLUMBIA

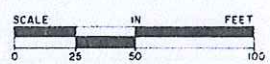

STATE OF GEORGIA
 DATE JULY 26, 1988

NOTE:
 THIS IS NOT A SUBDIVISION
 BUT A NEW PLAT OF AN EXISTING
 PARCEL.

GT
 610 WHEELER EXECUTIVE CENTER AUGUSTA, GA 30909
GRAHAM, THORSTAD & ASSOCIATES, INC.
 ENGINEERS & SURVEYORS
 (404) 733-7333

APPROVED
 Columbia County
 Planning
 Commission
 8/5 19 88

JAH 88-235



APPENDIX B

LABORATORY ANALYTICAL REPORTS (2012 – 2015)



September 24, 2012

John Martiniere
Peachtree Environmental
3040 Business Park Dr.
Norcross GA 30071

TEL: (770) 449-6100
FAX: (770) 449-6119

RE: Former Columbia Car Care

Dear John Martiniere:

Order No: 1209010

Analytical Environmental Services, Inc. received 29 samples on 8/31/2012 3:00:00 PM for the analyses presented in following report.

No problems were encountered during the analyses. Additionally, all results for the associated Quality Control samples were within EPA and/or AES established limits. Any discrepancies associated with the analyses contained herein will be noted and submitted in the form of a project Case Narrative.

AES' certifications are as follows:

- NELAC/Florida Certification number E87582 for analysis of Environmental Water, soil/hazardous waste, and Drinking Water Microbiology, effective 07/01/12-06/30/13.
- AIHA Certification ID #100671 for Industrial Hygiene samples (Organics, Inorganics), Environmental Lead (Paint, Soil, Dust Wipes, Air), and Environmental Microbiology (Fungal) effective until 09/01/13.

These results relate only to the items tested. This report may only be reproduced in full.

If you have any questions regarding these test results, please feel free to call.

Tara Esbeck
Project Manager



ANALYTICAL ENVIRONMENTAL SERVICES, INC

3785 Presidential Parkway, Atlanta GA 30340-3704

AES TEL: (770) 457-8177 / TOLL-FREE (800) 972-4889 / FAX: (770) 457-8188

CHAIN OF CUSTODY

Work Order: 1209010

Date: 8/31/12 Page 1 of 2

COMPANY: PEACHTREE ENVIRONMENTAL		ADDRESS: 3040 BUSINESS PARK DR SUITE E NORCROSS, GA 30071			ANALYSIS REQUESTED				Visit our website www.aesatlanta.com to check on the status of your results, place bottle orders, etc.		No # of Containers		
PHONE: 770-449-6100		FAX: 770-449-6119			PRESERVATION (See codes)								
SAMPLED BY: JASON P. CHAPPELL		SIGNATURE: <i>Jason P. Chappell</i>							REMARKS				
#	SAMPLE ID	SAMPLED		Grab	Composite	Matrix (See codes)							
		DATE	TIME										
1	CCC-0812-MW15	8/29/12	1000	✓		GW	✓						2
2	CCC-0812-MW15D		1115	✓		GW	✓						2
3	CCC-0812-MW11D		1230	✓		GW	✓						2
4	CCC-0812-MW5D		1400	✓		GW	✓						2
5	CCC-0812-MW5DD		1515	✓		GW	✓						2
6	CCC-0812-MW10		1630	✓		GW	✓						2
7	CCC-0812-MW10D		1745	✓		GW	✓						2
8	CCC-0812-PMW1	8/30/12	1500	✓		GW	✓						2
9	CCC-0812-DP-1-3		1200	✓		SO	✓						4
10	CCC-0812-DP-1-5		1210	✓		SO	✓						4
11	CCC-0812-DP-2-(0-2)		1225	✓		SO	✓						4
12	CCC-0812-DP-2-5		1235	✓		SO	✓						4
13	CCC-0812-DP-2-6		1240	✓		SO	✓						4
14	CCC-0812-DP-3-(0-2)		1255	✓		SO	✓						4
RELINQUISHED BY: <i>J. Chappell</i>		DATE/TIME: 8/31/12 1500		RECEIVED BY: <i>Laroye P</i>		DATE/TIME: 8/31/12 3pm		PROJECT INFORMATION: PROJECT NAME: <i>Former Columbia Car Care</i> PROJECT #: <i>3226</i> SITE ADDRESS: <i>Martinez, Georgia</i> SEND REPORT TO: <i>Tom Martin</i> INVOICE TO: (IF DIFFERENT FROM ABOVE) QUOTE #: _____ PO#: _____				RECEIPT: Total # of Containers: _____ <input checked="" type="radio"/> Turnaround Time Request <input type="radio"/> Standard 5 Business Days <input type="radio"/> 2 Business Day Rush <input type="radio"/> Next Business Day Rush <input type="radio"/> Same Day Rush (not req.) <input type="radio"/> Other _____ STATE PROGRAM (if any): _____ E-mail? Y/N: _____ Fax? Y/N: _____ DATA PACKAGE: I II III IV	
SPECIAL INSTRUCTIONS/COMMENTS:				SHIPMENT METHOD: OUT / / VIA: IN <u>CLIENT</u> / / VIA: FedEx UPS MAIL COURIER GREYHOUND OTHER _____									

SAMPLES RECEIVED AFTER 3PM OR ON SATURDAY ARE CONSIDERED RECEIVED THE NEXT BUSINESS DAY. IF TURNAROUND TIME IS NOT INDICATED, AES WILL PROCEED WITH STANDARD TAT OF SAMPLES. SAMPLES ARE DISPOSED 30 DAYS AFTER REPORT COMPLETION UNLESS OTHER ARRANGEMENTS ARE MADE.

MATRIX CODES: A = Air GW = Groundwater SE = Sediment SO = Soil SW = Surface Water W = Water (Blanks) DW = Drinking Water (Blanks) O = Other (specify) WW = Waste Water
PRESERVATIVE CODES: H+1 = Hydrochloric acid + ice I = Ice only N = Nitric acid S+I = Sulfuric acid + ice S/M+I = Sodium Bisulfate/Methanol + ice O = Other (specify) NA = None



ANALYTICAL ENVIRONMENTAL SERVICES, INC

3785 Presidential Parkway, Atlanta GA 30340-3704

AES TEL: (770) 457-8177 / TOLL-FREE (800) 972-4889 / FAX: (770) 457-8188

CHAIN OF CUSTODY

Work Order: 1209010

Date: 8/31/12 Page 2 of 2

COMPANY: PEACHTREE ENVIRONMENTAL		ADDRESS: 3040 BUSINESS PARK DR. SUITE E NORCROSS, GA 30071				ANALYSIS REQUESTED						Visit our website www.aesatlanta.com to check on the status of your results, place bottle orders, etc.		No # of Containers	
PHONE: 770-449-6100		FAX: 770-449-6119				PRESERVATION (See codes)						REMARKS			
SAMPLED BY: JASON P. CHAPPEL		SIGNATURE: <i>[Signature]</i>													
#	SAMPLE ID	DATE	TIME	Grab	Composite	Matrix (See codes)							REMARKS		
1	CCC-0812-DP-3-3'	8/30/12	1300	✓		SO	✓								4
2	CCC-0812-DP-3-5'		1305	✓			✓								4
3	CCC-0812-DP-4-(0-2')		1315	✓			✓								4
4	CCC-0812-DP-4-5'		1325	✓			✓								4
5	CCC-0812-DP-5-(0-2')		1335	✓			✓								4
6	CCC-0812-DP-5-3'		1340	✓			✓								4
7	CCC-0812-DP-6-(0-2')		1350	✓			✓								4
8	CCC-0812-DP-6-5'		1400	✓			✓								4
9	CCC-0812-DP-7-(0-2')		1410	✓			✓								4
10	CCC-0812-DP-7-5'		1420	✓			✓								4
11	CCC-0812-DP-8-(0-2')		1430	✓			✓								4
12	CCC-0812-DP-8-3'		1435	✓			✓								4
13	CCC-0812-Equip. Blank	8/29/12	900	✓		W	✓								2
14															
RELINQUISHED BY: <i>[Signature]</i>		DATE/TIME: 8/21/12 1500		RECEIVED BY: <i>[Signature]</i>		DATE/TIME: 8/31/12 3pm		PROJECT INFORMATION						RECEIPT	
								PROJECT NAME: Former Columbia Gas Care						Total # of Containers	
								PROJECT #: 3226						Turnaround Time Request:	
								SITE ADDRESS: Augusta/Martinez, GA						<input checked="" type="radio"/> Standard 5 Business Days	
								SEND REPORT TO: John Martinez						<input type="radio"/> 2 Business Day Rush	
								INVOICE TO: (IF DIFFERENT FROM ABOVE)						<input type="radio"/> Next Business Day Rush	
								SHIPMENT METHOD						<input type="radio"/> Same Day Rush (auth req.)	
								OUT / / VIA:						<input type="radio"/> Other	
								IN / / VIA:						STATE PROGRAM (if any):	
								CLIENT FedEx UPS MAIL COURIER						E-mail? Y/N, Fax? Y/N	
								GREYHOUND OTHER						DATA PACKAGE: I II III IV	

SAMPLES RECEIVED AFTER 3PM OR ON SATURDAY ARE CONSIDERED RECEIVED THE NEXT BUSINESS DAY. IF TURNAROUND TIME IS NOT INDICATED, AES WILL PROCEED WITH STANDARD TAT OF SAMPLES. SAMPLES ARE DISPOSED 30 DAYS AFTER REPORT COMPLETION UNLESS OTHER ARRANGEMENTS ARE MADE.

MATRIX CODES: A = Air GW = Groundwater SE = Sediment SO = Soil SW = Surface Water W = Water (Blanks) DW = Drinking Water (Blanks) O = Other (specify) WW = Waste Water
PRESERVATIVE CODES: H+I = Hydrochloric acid + ice I = ice only N = Nitric acid S+I = Sulfuric acid + ice S/M+I = Sodium Bisulfate/Methanol + ice O = Other (specify) NA = None



ANALYTICAL ENVIRONMENTAL SERVICES, INC

3785 Presidential Parkway, Atlanta GA 30340-3704

AES TEL: (770) 457-8177 / TOLL-FREE (800) 972-4889 / FAX: (770) 457-8188

CHAIN OF CUSTODY

Work Order: 1209699

Date: 9/11/12 Page 1 of 1

COMPANY: PEACHTREE ENVIRONMENTAL		ADDRESS: 3040 BUSINESS PARK DR. SUITE E NORCROSS, GEORGIA			ANALYSIS REQUESTED				Visit our website www.aesatlanta.com to check on the status of your results, place bottle orders, etc.	No # of Containers
PHONE: 770-449-6100		FAX: 770-449-6119			PRESERVATION (See codes)					
SAMPLED BY: JASON P. CHAPPELL		SIGNATURE: <i>Jason P. Chappell</i>								
#	SAMPLE ID	DATE	TIME	Grab	Composite	Matrix (See codes)	REMARKS			
1	CCC-0812-DP-1-0-2'	<u>9/30/12</u>	<u>1155</u>	<input checked="" type="checkbox"/>		<u>SO</u>			<u>4</u>	
2	CCC-0812-DP-3-6'		<u>1310</u>	<input checked="" type="checkbox"/>		<u>SO</u>			<u>4</u>	
3	CCC-0812-DP-5-6'		<u>1345</u>	<input checked="" type="checkbox"/>		<u>SO</u>			<u>4</u>	
4	CCC-0812-DP-8-6'	<u>✓</u>	<u>1440</u>	<input checked="" type="checkbox"/>		<u>SO</u>			<u>4</u>	
5									<u>4</u>	
6										
7										
8										
9										
10										
11										
12										
13										
14										
RELINQUISHED BY: <i>J. Chappell</i>		DATE/TIME: <u>9/11/12 12:25</u>	RECEIVED BY: <i>[Signature]</i>		DATE/TIME: <u>9/11/12 12:25</u>	PROJECT INFORMATION: PROJECT NAME: <u>FORMER COLUMBIA C&E CAVE</u> PROJECT #: <u>3226</u> SITE ADDRESS: <u>MARTINEZ, GEORGIA</u> SEND REPORT TO: <u>John McChinnice</u> INVOICE TO: (IF DIFFERENT FROM ABOVE) QUOTE #: _____ PO#: _____			RECEIPT: Total # of Containers: _____ <input checked="" type="checkbox"/> Turnaround Time Request <input type="checkbox"/> Standard 5 Business Days <input type="checkbox"/> 2 Business Day Rush <input type="checkbox"/> Next Business Day Rush <input type="checkbox"/> Same Day Rush (auth req.) <input type="checkbox"/> Other _____	
SPECIAL INSTRUCTIONS/COMMENTS:		SHIPMENT METHOD: OUT VIA: _____ IN VIA: _____ CLIENT: <input checked="" type="checkbox"/> FedEx <input type="checkbox"/> UPS <input type="checkbox"/> MAIL <input type="checkbox"/> COURIER <input type="checkbox"/> GREYHOUND <input type="checkbox"/> OTHER _____		STATE PROGRAM (if any): _____ E-mail? Y/N; Fax? Y/N DATA PACKAGE: I II III IV						

SAMPLES RECEIVED AFTER 3PM OR ON SATURDAY ARE CONSIDERED RECEIVED THE NEXT BUSINESS DAY. IF TURNAROUND TIME IS NOT INDICATED, AES WILL PROCEED WITH STANDARD TAT OF SAMPLES. SAMPLES ARE DISPOSED 30 DAYS AFTER REPORT COMPLETION UNLESS OTHER ARRANGEMENTS ARE MADE.

MATRIX CODES: A = Air GW = Groundwater SE = Sediment SO = Soil SW = Surface Water W = Water (Blanks) DW = Drinking Water (Blanks) O = Other (specify) WW = Waste Water
PRESERVATIVE CODES: H+I = Hydrochloric acid + ice I = Ice only N = Nitric acid S+I = Sulfuric acid + ice S/M+I = Sodium Bisulfate/Methanol + ice O = Other (specify) NA = None

White Copy - Original; Yellow Copy - Client

Client: Peachtree Environmental
Project: Former Columbia Car Care
Lab ID: 1209010

Case Narrative

Sample Receiving Nonconformance:

A Trip Blank was provided but not listed on the Chain of Custody. Trip blank analyzed at no cost to the client.

Per Jason Chappell 9/19/12, workorders 1209010 and 1209699 were combined in to one report.

Client: Peachtree Environmental	Client Sample ID: CCC-0812-MW15
Project Name: Former Columbia Car Care	Collection Date: 8/29/2012 10:00:00 AM
Lab ID: 1209010-001	Matrix: Groundwater

Analyses	Result	Reporting Limit	Qual	Units	BatchID	Dilution Factor	Date Analyzed	Analyst
TCL VOLATILE ORGANICS SW8260B (SW5030B)								
1,1,1-Trichloroethane	BRL	5.0		ug/L	166070	1	09/06/2012 18:14	GK
1,1,2,2-Tetrachloroethane	BRL	5.0		ug/L	166070	1	09/06/2012 18:14	GK
1,1,2-Trichloroethane	BRL	5.0		ug/L	166070	1	09/06/2012 18:14	GK
1,1-Dichloroethane	BRL	5.0		ug/L	166070	1	09/06/2012 18:14	GK
1,1-Dichloroethene	BRL	5.0		ug/L	166070	1	09/06/2012 18:14	GK
1,2,4-Trichlorobenzene	BRL	5.0		ug/L	166070	1	09/06/2012 18:14	GK
1,2-Dibromo-3-chloropropane	BRL	5.0		ug/L	166070	1	09/06/2012 18:14	GK
1,2-Dibromoethane	BRL	5.0		ug/L	166070	1	09/06/2012 18:14	GK
1,2-Dichlorobenzene	BRL	5.0		ug/L	166070	1	09/06/2012 18:14	GK
1,2-Dichloroethane	BRL	5.0		ug/L	166070	1	09/06/2012 18:14	GK
1,2-Dichloropropane	BRL	5.0		ug/L	166070	1	09/06/2012 18:14	GK
1,3-Dichlorobenzene	BRL	5.0		ug/L	166070	1	09/06/2012 18:14	GK
1,4-Dichlorobenzene	BRL	5.0		ug/L	166070	1	09/06/2012 18:14	GK
2-Butanone	BRL	50		ug/L	166070	1	09/06/2012 18:14	GK
2-Hexanone	BRL	10		ug/L	166070	1	09/06/2012 18:14	GK
4-Methyl-2-pentanone	BRL	10		ug/L	166070	1	09/06/2012 18:14	GK
Acetone	BRL	50		ug/L	166070	1	09/06/2012 18:14	GK
Benzene	BRL	5.0		ug/L	166070	1	09/06/2012 18:14	GK
Bromodichloromethane	BRL	5.0		ug/L	166070	1	09/06/2012 18:14	GK
Bromoform	BRL	5.0		ug/L	166070	1	09/06/2012 18:14	GK
Bromomethane	BRL	5.0		ug/L	166070	1	09/06/2012 18:14	GK
Carbon disulfide	BRL	5.0		ug/L	166070	1	09/06/2012 18:14	GK
Carbon tetrachloride	BRL	5.0		ug/L	166070	1	09/06/2012 18:14	GK
Chlorobenzene	BRL	5.0		ug/L	166070	1	09/06/2012 18:14	GK
Chloroethane	BRL	10		ug/L	166070	1	09/06/2012 18:14	GK
Chloroform	BRL	5.0		ug/L	166070	1	09/06/2012 18:14	GK
Chloromethane	BRL	10		ug/L	166070	1	09/06/2012 18:14	GK
cis-1,2-Dichloroethene	BRL	5.0		ug/L	166070	1	09/06/2012 18:14	GK
cis-1,3-Dichloropropene	BRL	5.0		ug/L	166070	1	09/06/2012 18:14	GK
Cyclohexane	BRL	5.0		ug/L	166070	1	09/06/2012 18:14	GK
Dibromochloromethane	BRL	5.0		ug/L	166070	1	09/06/2012 18:14	GK
Dichlorodifluoromethane	BRL	10		ug/L	166070	1	09/06/2012 18:14	GK
Ethylbenzene	BRL	5.0		ug/L	166070	1	09/06/2012 18:14	GK
Freon-113	BRL	10		ug/L	166070	1	09/06/2012 18:14	GK
Isopropylbenzene	BRL	5.0		ug/L	166070	1	09/06/2012 18:14	GK
m,p-Xylene	BRL	5.0		ug/L	166070	1	09/06/2012 18:14	GK
Methyl acetate	BRL	5.0		ug/L	166070	1	09/06/2012 18:14	GK
Methyl tert-butyl ether	BRL	5.0		ug/L	166070	1	09/06/2012 18:14	GK
Methylcyclohexane	BRL	5.0		ug/L	166070	1	09/06/2012 18:14	GK
Methylene chloride	BRL	5.0		ug/L	166070	1	09/06/2012 18:14	GK
o-Xylene	BRL	5.0		ug/L	166070	1	09/06/2012 18:14	GK

Qualifiers:

- * Value exceeds maximum contaminant level
- BRL Below reporting limit
- H Holding times for preparation or analysis exceeded
- N Analyte not NELAC certified
- B Analyte detected in the associated method blank
- > Greater than Result value

- E Estimated (value above quantitation range)
- S Spike Recovery outside limits due to matrix
- Narr See case narrative
- NC Not confirmed
- < Less than Result value
- J Estimated value detected below Reporting Limit

Analytical Environmental Services, Inc

Date: 24-Sep-12

Client: Peachtree Environmental	Client Sample ID: CCC-0812-MW15
Project Name: Former Columbia Car Care	Collection Date: 8/29/2012 10:00:00 AM
Lab ID: 1209010-001	Matrix: Groundwater

Analyses	Result	Reporting Limit	Qual	Units	BatchID	Dilution Factor	Date Analyzed	Analyst
TCL VOLATILE ORGANICS SW8260B					(SW5030B)			
Styrene	BRL	5.0		ug/L	166070	1	09/06/2012 18:14	GK
Tetrachloroethene	BRL	5.0		ug/L	166070	1	09/06/2012 18:14	GK
Toluene	BRL	5.0		ug/L	166070	1	09/06/2012 18:14	GK
trans-1,2-Dichloroethene	BRL	5.0		ug/L	166070	1	09/06/2012 18:14	GK
trans-1,3-Dichloropropene	BRL	5.0		ug/L	166070	1	09/06/2012 18:14	GK
Trichloroethene	BRL	5.0		ug/L	166070	1	09/06/2012 18:14	GK
Trichlorofluoromethane	BRL	5.0		ug/L	166070	1	09/06/2012 18:14	GK
Vinyl chloride	BRL	2.0		ug/L	166070	1	09/06/2012 18:14	GK
Surr: 4-Bromofluorobenzene	97	67.4-123		%REC	166070	1	09/06/2012 18:14	GK
Surr: Dibromofluoromethane	101	75.5-128		%REC	166070	1	09/06/2012 18:14	GK
Surr: Toluene-d8	96.5	70-120		%REC	166070	1	09/06/2012 18:14	GK

Qualifiers:	* Value exceeds maximum contaminant level	E Estimated (value above quantitation range)
	BRL Below reporting limit	S Spike Recovery outside limits due to matrix
	H Holding times for preparation or analysis exceeded	Narr See case narrative
	N Analyte not NELAC certified	NC Not confirmed
	B Analyte detected in the associated method blank	< Less than Result value
	> Greater than Result value	J Estimated value detected below Reporting Limit

Analytical Environmental Services, Inc

Date: 24-Sep-12

Client: Peachtree Environmental	Client Sample ID: CCC-0812-MW15D
Project Name: Former Columbia Car Care	Collection Date: 8/29/2012 11:15:00 AM
Lab ID: 1209010-002	Matrix: Groundwater

Analyses	Result	Reporting Limit	Qual	Units	BatchID	Dilution Factor	Date Analyzed	Analyst
TCL VOLATILE ORGANICS SW8260B (SW5030B)								
1,1,1-Trichloroethane	BRL	5.0		ug/L	166070	1	09/06/2012 18:41	GK
1,1,2,2-Tetrachloroethane	BRL	5.0		ug/L	166070	1	09/06/2012 18:41	GK
1,1,2-Trichloroethane	BRL	5.0		ug/L	166070	1	09/06/2012 18:41	GK
1,1-Dichloroethane	BRL	5.0		ug/L	166070	1	09/06/2012 18:41	GK
1,1-Dichloroethene	BRL	5.0		ug/L	166070	1	09/06/2012 18:41	GK
1,2,4-Trichlorobenzene	BRL	5.0		ug/L	166070	1	09/06/2012 18:41	GK
1,2-Dibromo-3-chloropropane	BRL	5.0		ug/L	166070	1	09/06/2012 18:41	GK
1,2-Dibromoethane	BRL	5.0		ug/L	166070	1	09/06/2012 18:41	GK
1,2-Dichlorobenzene	BRL	5.0		ug/L	166070	1	09/06/2012 18:41	GK
1,2-Dichloroethane	BRL	5.0		ug/L	166070	1	09/06/2012 18:41	GK
1,2-Dichloropropane	BRL	5.0		ug/L	166070	1	09/06/2012 18:41	GK
1,3-Dichlorobenzene	BRL	5.0		ug/L	166070	1	09/06/2012 18:41	GK
1,4-Dichlorobenzene	BRL	5.0		ug/L	166070	1	09/06/2012 18:41	GK
2-Butanone	BRL	50		ug/L	166070	1	09/06/2012 18:41	GK
2-Hexanone	BRL	10		ug/L	166070	1	09/06/2012 18:41	GK
4-Methyl-2-pentanone	BRL	10		ug/L	166070	1	09/06/2012 18:41	GK
Acetone	BRL	50		ug/L	166070	1	09/06/2012 18:41	GK
Benzene	BRL	5.0		ug/L	166070	1	09/06/2012 18:41	GK
Bromodichloromethane	BRL	5.0		ug/L	166070	1	09/06/2012 18:41	GK
Bromoform	BRL	5.0		ug/L	166070	1	09/06/2012 18:41	GK
Bromomethane	BRL	5.0		ug/L	166070	1	09/06/2012 18:41	GK
Carbon disulfide	BRL	5.0		ug/L	166070	1	09/06/2012 18:41	GK
Carbon tetrachloride	BRL	5.0		ug/L	166070	1	09/06/2012 18:41	GK
Chlorobenzene	BRL	5.0		ug/L	166070	1	09/06/2012 18:41	GK
Chloroethane	BRL	10		ug/L	166070	1	09/06/2012 18:41	GK
Chloroform	BRL	5.0		ug/L	166070	1	09/06/2012 18:41	GK
Chloromethane	BRL	10		ug/L	166070	1	09/06/2012 18:41	GK
cis-1,2-Dichloroethene	BRL	5.0		ug/L	166070	1	09/06/2012 18:41	GK
cis-1,3-Dichloropropene	BRL	5.0		ug/L	166070	1	09/06/2012 18:41	GK
Cyclohexane	BRL	5.0		ug/L	166070	1	09/06/2012 18:41	GK
Dibromochloromethane	BRL	5.0		ug/L	166070	1	09/06/2012 18:41	GK
Dichlorodifluoromethane	BRL	10		ug/L	166070	1	09/06/2012 18:41	GK
Ethylbenzene	BRL	5.0		ug/L	166070	1	09/06/2012 18:41	GK
Freon-113	BRL	10		ug/L	166070	1	09/06/2012 18:41	GK
Isopropylbenzene	BRL	5.0		ug/L	166070	1	09/06/2012 18:41	GK
m,p-Xylene	BRL	5.0		ug/L	166070	1	09/06/2012 18:41	GK
Methyl acetate	BRL	5.0		ug/L	166070	1	09/06/2012 18:41	GK
Methyl tert-butyl ether	BRL	5.0		ug/L	166070	1	09/06/2012 18:41	GK
Methylcyclohexane	BRL	5.0		ug/L	166070	1	09/06/2012 18:41	GK
Methylene chloride	BRL	5.0		ug/L	166070	1	09/06/2012 18:41	GK
o-Xylene	BRL	5.0		ug/L	166070	1	09/06/2012 18:41	GK

Qualifiers:

- * Value exceeds maximum contaminant level
- BRL Below reporting limit
- H Holding times for preparation or analysis exceeded
- N Analyte not NELAC certified
- B Analyte detected in the associated method blank
- > Greater than Result value

- E Estimated (value above quantitation range)
- S Spike Recovery outside limits due to matrix
- Narr See case narrative
- NC Not confirmed
- < Less than Result value
- J Estimated value detected below Reporting Limit

Analytical Environmental Services, Inc

Date: 24-Sep-12

Client: Peachtree Environmental	Client Sample ID: CCC-0812-MW15D
Project Name: Former Columbia Car Care	Collection Date: 8/29/2012 11:15:00 AM
Lab ID: 1209010-002	Matrix: Groundwater

Analyses	Result	Reporting Limit	Qual	Units	BatchID	Dilution Factor	Date Analyzed	Analyst
TCL VOLATILE ORGANICS SW8260B					(SW5030B)			
Styrene	BRL	5.0		ug/L	166070	1	09/06/2012 18:41	GK
Tetrachloroethene	BRL	5.0		ug/L	166070	1	09/06/2012 18:41	GK
Toluene	BRL	5.0		ug/L	166070	1	09/06/2012 18:41	GK
trans-1,2-Dichloroethene	BRL	5.0		ug/L	166070	1	09/06/2012 18:41	GK
trans-1,3-Dichloropropene	BRL	5.0		ug/L	166070	1	09/06/2012 18:41	GK
Trichloroethene	BRL	5.0		ug/L	166070	1	09/06/2012 18:41	GK
Trichlorofluoromethane	BRL	5.0		ug/L	166070	1	09/06/2012 18:41	GK
Vinyl chloride	BRL	2.0		ug/L	166070	1	09/06/2012 18:41	GK
Surr: 4-Bromofluorobenzene	98.6	67.4-123		%REC	166070	1	09/06/2012 18:41	GK
Surr: Dibromofluoromethane	105	75.5-128		%REC	166070	1	09/06/2012 18:41	GK
Surr: Toluene-d8	95.1	70-120		%REC	166070	1	09/06/2012 18:41	GK

Qualifiers:	* Value exceeds maximum contaminant level	E Estimated (value above quantitation range)
	BRL Below reporting limit	S Spike Recovery outside limits due to matrix
	H Holding times for preparation or analysis exceeded	Narr See case narrative
	N Analyte not NELAC certified	NC Not confirmed
	B Analyte detected in the associated method blank	< Less than Result value
	> Greater than Result value	J Estimated value detected below Reporting Limit

Analytical Environmental Services, Inc

Date: 24-Sep-12

Client: Peachtree Environmental	Client Sample ID: CCC-0812-MW11D
Project Name: Former Columbia Car Care	Collection Date: 8/29/2012 12:30:00 PM
Lab ID: 1209010-003	Matrix: Groundwater

Analyses	Result	Reporting Limit	Qual	Units	BatchID	Dilution Factor	Date Analyzed	Analyst
TCL VOLATILE ORGANICS SW8260B (SW5030B)								
1,1,1-Trichloroethane	BRL	5.0		ug/L	166070	1	09/06/2012 19:10	GK
1,1,2,2-Tetrachloroethane	BRL	5.0		ug/L	166070	1	09/06/2012 19:10	GK
1,1,2-Trichloroethane	BRL	5.0		ug/L	166070	1	09/06/2012 19:10	GK
1,1-Dichloroethane	BRL	5.0		ug/L	166070	1	09/06/2012 19:10	GK
1,1-Dichloroethene	BRL	5.0		ug/L	166070	1	09/06/2012 19:10	GK
1,2,4-Trichlorobenzene	BRL	5.0		ug/L	166070	1	09/06/2012 19:10	GK
1,2-Dibromo-3-chloropropane	BRL	5.0		ug/L	166070	1	09/06/2012 19:10	GK
1,2-Dibromoethane	BRL	5.0		ug/L	166070	1	09/06/2012 19:10	GK
1,2-Dichlorobenzene	BRL	5.0		ug/L	166070	1	09/06/2012 19:10	GK
1,2-Dichloroethane	BRL	5.0		ug/L	166070	1	09/06/2012 19:10	GK
1,2-Dichloropropane	BRL	5.0		ug/L	166070	1	09/06/2012 19:10	GK
1,3-Dichlorobenzene	BRL	5.0		ug/L	166070	1	09/06/2012 19:10	GK
1,4-Dichlorobenzene	BRL	5.0		ug/L	166070	1	09/06/2012 19:10	GK
2-Butanone	BRL	50		ug/L	166070	1	09/06/2012 19:10	GK
2-Hexanone	BRL	10		ug/L	166070	1	09/06/2012 19:10	GK
4-Methyl-2-pentanone	BRL	10		ug/L	166070	1	09/06/2012 19:10	GK
Acetone	BRL	50		ug/L	166070	1	09/06/2012 19:10	GK
Benzene	BRL	5.0		ug/L	166070	1	09/06/2012 19:10	GK
Bromodichloromethane	BRL	5.0		ug/L	166070	1	09/06/2012 19:10	GK
Bromoform	BRL	5.0		ug/L	166070	1	09/06/2012 19:10	GK
Bromomethane	BRL	5.0		ug/L	166070	1	09/06/2012 19:10	GK
Carbon disulfide	BRL	5.0		ug/L	166070	1	09/06/2012 19:10	GK
Carbon tetrachloride	BRL	5.0		ug/L	166070	1	09/06/2012 19:10	GK
Chlorobenzene	BRL	5.0		ug/L	166070	1	09/06/2012 19:10	GK
Chloroethane	BRL	10		ug/L	166070	1	09/06/2012 19:10	GK
Chloroform	BRL	5.0		ug/L	166070	1	09/06/2012 19:10	GK
Chloromethane	BRL	10		ug/L	166070	1	09/06/2012 19:10	GK
cis-1,2-Dichloroethene	BRL	5.0		ug/L	166070	1	09/06/2012 19:10	GK
cis-1,3-Dichloropropene	BRL	5.0		ug/L	166070	1	09/06/2012 19:10	GK
Cyclohexane	BRL	5.0		ug/L	166070	1	09/06/2012 19:10	GK
Dibromochloromethane	BRL	5.0		ug/L	166070	1	09/06/2012 19:10	GK
Dichlorodifluoromethane	BRL	10		ug/L	166070	1	09/06/2012 19:10	GK
Ethylbenzene	BRL	5.0		ug/L	166070	1	09/06/2012 19:10	GK
Freon-113	BRL	10		ug/L	166070	1	09/06/2012 19:10	GK
Isopropylbenzene	BRL	5.0		ug/L	166070	1	09/06/2012 19:10	GK
m,p-Xylene	BRL	5.0		ug/L	166070	1	09/06/2012 19:10	GK
Methyl acetate	BRL	5.0		ug/L	166070	1	09/06/2012 19:10	GK
Methyl tert-butyl ether	BRL	5.0		ug/L	166070	1	09/06/2012 19:10	GK
Methylcyclohexane	BRL	5.0		ug/L	166070	1	09/06/2012 19:10	GK
Methylene chloride	BRL	5.0		ug/L	166070	1	09/06/2012 19:10	GK
o-Xylene	BRL	5.0		ug/L	166070	1	09/06/2012 19:10	GK

Qualifiers:

- * Value exceeds maximum contaminant level
- BRL Below reporting limit
- H Holding times for preparation or analysis exceeded
- N Analyte not NELAC certified
- B Analyte detected in the associated method blank
- > Greater than Result value

- E Estimated (value above quantitation range)
- S Spike Recovery outside limits due to matrix
- Narr See case narrative
- NC Not confirmed
- < Less than Result value
- J Estimated value detected below Reporting Limit

Analytical Environmental Services, Inc

Date: 24-Sep-12

Client: Peachtree Environmental	Client Sample ID: CCC-0812-MW11D
Project Name: Former Columbia Car Care	Collection Date: 8/29/2012 12:30:00 PM
Lab ID: 1209010-003	Matrix: Groundwater

Analyses	Result	Reporting Limit	Qual	Units	BatchID	Dilution Factor	Date Analyzed	Analyst
TCL VOLATILE ORGANICS SW8260B					(SW5030B)			
Styrene	BRL	5.0		ug/L	166070	1	09/06/2012 19:10	GK
Tetrachloroethene	6.5	5.0		ug/L	166070	1	09/06/2012 19:10	GK
Toluene	BRL	5.0		ug/L	166070	1	09/06/2012 19:10	GK
trans-1,2-Dichloroethene	BRL	5.0		ug/L	166070	1	09/06/2012 19:10	GK
trans-1,3-Dichloropropene	BRL	5.0		ug/L	166070	1	09/06/2012 19:10	GK
Trichloroethene	BRL	5.0		ug/L	166070	1	09/06/2012 19:10	GK
Trichlorofluoromethane	BRL	5.0		ug/L	166070	1	09/06/2012 19:10	GK
Vinyl chloride	BRL	2.0		ug/L	166070	1	09/06/2012 19:10	GK
Surr: 4-Bromofluorobenzene	93.1	67.4-123		%REC	166070	1	09/06/2012 19:10	GK
Surr: Dibromofluoromethane	106	75.5-128		%REC	166070	1	09/06/2012 19:10	GK
Surr: Toluene-d8	95.6	70-120		%REC	166070	1	09/06/2012 19:10	GK

Qualifiers:	* Value exceeds maximum contaminant level	E Estimated (value above quantitation range)
	BRL Below reporting limit	S Spike Recovery outside limits due to matrix
	H Holding times for preparation or analysis exceeded	Narr See case narrative
	N Analyte not NELAC certified	NC Not confirmed
	B Analyte detected in the associated method blank	< Less than Result value
	> Greater than Result value	J Estimated value detected below Reporting Limit

Analytical Environmental Services, Inc

Date: 24-Sep-12

Client: Peachtree Environmental	Client Sample ID: CCC-0812-MW5D
Project Name: Former Columbia Car Care	Collection Date: 8/29/2012 2:00:00 PM
Lab ID: 1209010-004	Matrix: Groundwater

Analyses	Result	Reporting Limit	Qual	Units	BatchID	Dilution Factor	Date Analyzed	Analyst
TCL VOLATILE ORGANICS SW8260B (SW5030B)								
1,1,1-Trichloroethane	BRL	5.0		ug/L	166070	1	09/06/2012 19:38	GK
1,1,2,2-Tetrachloroethane	BRL	5.0		ug/L	166070	1	09/06/2012 19:38	GK
1,1,2-Trichloroethane	BRL	5.0		ug/L	166070	1	09/06/2012 19:38	GK
1,1-Dichloroethane	BRL	5.0		ug/L	166070	1	09/06/2012 19:38	GK
1,1-Dichloroethene	BRL	5.0		ug/L	166070	1	09/06/2012 19:38	GK
1,2,4-Trichlorobenzene	BRL	5.0		ug/L	166070	1	09/06/2012 19:38	GK
1,2-Dibromo-3-chloropropane	BRL	5.0		ug/L	166070	1	09/06/2012 19:38	GK
1,2-Dibromoethane	BRL	5.0		ug/L	166070	1	09/06/2012 19:38	GK
1,2-Dichlorobenzene	BRL	5.0		ug/L	166070	1	09/06/2012 19:38	GK
1,2-Dichloroethane	BRL	5.0		ug/L	166070	1	09/06/2012 19:38	GK
1,2-Dichloropropane	BRL	5.0		ug/L	166070	1	09/06/2012 19:38	GK
1,3-Dichlorobenzene	BRL	5.0		ug/L	166070	1	09/06/2012 19:38	GK
1,4-Dichlorobenzene	BRL	5.0		ug/L	166070	1	09/06/2012 19:38	GK
2-Butanone	BRL	50		ug/L	166070	1	09/06/2012 19:38	GK
2-Hexanone	BRL	10		ug/L	166070	1	09/06/2012 19:38	GK
4-Methyl-2-pentanone	BRL	10		ug/L	166070	1	09/06/2012 19:38	GK
Acetone	BRL	50		ug/L	166070	1	09/06/2012 19:38	GK
Benzene	BRL	5.0		ug/L	166070	1	09/06/2012 19:38	GK
Bromodichloromethane	BRL	5.0		ug/L	166070	1	09/06/2012 19:38	GK
Bromoform	BRL	5.0		ug/L	166070	1	09/06/2012 19:38	GK
Bromomethane	BRL	5.0		ug/L	166070	1	09/06/2012 19:38	GK
Carbon disulfide	BRL	5.0		ug/L	166070	1	09/06/2012 19:38	GK
Carbon tetrachloride	BRL	5.0		ug/L	166070	1	09/06/2012 19:38	GK
Chlorobenzene	BRL	5.0		ug/L	166070	1	09/06/2012 19:38	GK
Chloroethane	BRL	10		ug/L	166070	1	09/06/2012 19:38	GK
Chloroform	BRL	5.0		ug/L	166070	1	09/06/2012 19:38	GK
Chloromethane	BRL	10		ug/L	166070	1	09/06/2012 19:38	GK
cis-1,2-Dichloroethene	BRL	5.0		ug/L	166070	1	09/06/2012 19:38	GK
cis-1,3-Dichloropropene	BRL	5.0		ug/L	166070	1	09/06/2012 19:38	GK
Cyclohexane	BRL	5.0		ug/L	166070	1	09/06/2012 19:38	GK
Dibromochloromethane	BRL	5.0		ug/L	166070	1	09/06/2012 19:38	GK
Dichlorodifluoromethane	BRL	10		ug/L	166070	1	09/06/2012 19:38	GK
Ethylbenzene	BRL	5.0		ug/L	166070	1	09/06/2012 19:38	GK
Freon-113	BRL	10		ug/L	166070	1	09/06/2012 19:38	GK
Isopropylbenzene	BRL	5.0		ug/L	166070	1	09/06/2012 19:38	GK
m,p-Xylene	BRL	5.0		ug/L	166070	1	09/06/2012 19:38	GK
Methyl acetate	BRL	5.0		ug/L	166070	1	09/06/2012 19:38	GK
Methyl tert-butyl ether	BRL	5.0		ug/L	166070	1	09/06/2012 19:38	GK
Methylcyclohexane	BRL	5.0		ug/L	166070	1	09/06/2012 19:38	GK
Methylene chloride	BRL	5.0		ug/L	166070	1	09/06/2012 19:38	GK
o-Xylene	BRL	5.0		ug/L	166070	1	09/06/2012 19:38	GK

Qualifiers:

- * Value exceeds maximum contaminant level
- BRL Below reporting limit
- H Holding times for preparation or analysis exceeded
- N Analyte not NELAC certified
- B Analyte detected in the associated method blank
- > Greater than Result value

- E Estimated (value above quantitation range)
- S Spike Recovery outside limits due to matrix
- Narr See case narrative
- NC Not confirmed
- < Less than Result value
- J Estimated value detected below Reporting Limit

Analytical Environmental Services, Inc

Date: 24-Sep-12

Client: Peachtree Environmental	Client Sample ID: CCC-0812-MW5D
Project Name: Former Columbia Car Care	Collection Date: 8/29/2012 2:00:00 PM
Lab ID: 1209010-004	Matrix: Groundwater

Analyses	Result	Reporting Limit	Qual	Units	BatchID	Dilution Factor	Date Analyzed	Analyst
TCL VOLATILE ORGANICS SW8260B					(SW5030B)			
Styrene	BRL	5.0		ug/L	166070	1	09/06/2012 19:38	GK
Tetrachloroethene	BRL	5.0		ug/L	166070	1	09/06/2012 19:38	GK
Toluene	BRL	5.0		ug/L	166070	1	09/06/2012 19:38	GK
trans-1,2-Dichloroethene	BRL	5.0		ug/L	166070	1	09/06/2012 19:38	GK
trans-1,3-Dichloropropene	BRL	5.0		ug/L	166070	1	09/06/2012 19:38	GK
Trichloroethene	BRL	5.0		ug/L	166070	1	09/06/2012 19:38	GK
Trichlorofluoromethane	BRL	5.0		ug/L	166070	1	09/06/2012 19:38	GK
Vinyl chloride	BRL	2.0		ug/L	166070	1	09/06/2012 19:38	GK
Surr: 4-Bromofluorobenzene	100	67.4-123		%REC	166070	1	09/06/2012 19:38	GK
Surr: Dibromofluoromethane	104	75.5-128		%REC	166070	1	09/06/2012 19:38	GK
Surr: Toluene-d8	91.6	70-120		%REC	166070	1	09/06/2012 19:38	GK

Qualifiers:	* Value exceeds maximum contaminant level	E Estimated (value above quantitation range)
	BRL Below reporting limit	S Spike Recovery outside limits due to matrix
	H Holding times for preparation or analysis exceeded	Narr See case narrative
	N Analyte not NELAC certified	NC Not confirmed
	B Analyte detected in the associated method blank	< Less than Result value
	> Greater than Result value	J Estimated value detected below Reporting Limit

Analytical Environmental Services, Inc

Date: 24-Sep-12

Client: Peachtree Environmental	Client Sample ID: CCC-0812-MW5DD
Project Name: Former Columbia Car Care	Collection Date: 8/29/2012 3:15:00 PM
Lab ID: 1209010-005	Matrix: Groundwater

Analyses	Result	Reporting Limit	Qual	Units	BatchID	Dilution Factor	Date Analyzed	Analyst
TCL VOLATILE ORGANICS SW8260B (SW5030B)								
1,1,1-Trichloroethane	BRL	5.0		ug/L	166070	1	09/06/2012 20:07	GK
1,1,2,2-Tetrachloroethane	BRL	5.0		ug/L	166070	1	09/06/2012 20:07	GK
1,1,2-Trichloroethane	BRL	5.0		ug/L	166070	1	09/06/2012 20:07	GK
1,1-Dichloroethane	BRL	5.0		ug/L	166070	1	09/06/2012 20:07	GK
1,1-Dichloroethene	BRL	5.0		ug/L	166070	1	09/06/2012 20:07	GK
1,2,4-Trichlorobenzene	BRL	5.0		ug/L	166070	1	09/06/2012 20:07	GK
1,2-Dibromo-3-chloropropane	BRL	5.0		ug/L	166070	1	09/06/2012 20:07	GK
1,2-Dibromoethane	BRL	5.0		ug/L	166070	1	09/06/2012 20:07	GK
1,2-Dichlorobenzene	BRL	5.0		ug/L	166070	1	09/06/2012 20:07	GK
1,2-Dichloroethane	BRL	5.0		ug/L	166070	1	09/06/2012 20:07	GK
1,2-Dichloropropane	BRL	5.0		ug/L	166070	1	09/06/2012 20:07	GK
1,3-Dichlorobenzene	BRL	5.0		ug/L	166070	1	09/06/2012 20:07	GK
1,4-Dichlorobenzene	BRL	5.0		ug/L	166070	1	09/06/2012 20:07	GK
2-Butanone	BRL	50		ug/L	166070	1	09/06/2012 20:07	GK
2-Hexanone	BRL	10		ug/L	166070	1	09/06/2012 20:07	GK
4-Methyl-2-pentanone	BRL	10		ug/L	166070	1	09/06/2012 20:07	GK
Acetone	BRL	50		ug/L	166070	1	09/06/2012 20:07	GK
Benzene	BRL	5.0		ug/L	166070	1	09/06/2012 20:07	GK
Bromodichloromethane	BRL	5.0		ug/L	166070	1	09/06/2012 20:07	GK
Bromoform	BRL	5.0		ug/L	166070	1	09/06/2012 20:07	GK
Bromomethane	BRL	5.0		ug/L	166070	1	09/06/2012 20:07	GK
Carbon disulfide	BRL	5.0		ug/L	166070	1	09/06/2012 20:07	GK
Carbon tetrachloride	BRL	5.0		ug/L	166070	1	09/06/2012 20:07	GK
Chlorobenzene	BRL	5.0		ug/L	166070	1	09/06/2012 20:07	GK
Chloroethane	BRL	10		ug/L	166070	1	09/06/2012 20:07	GK
Chloroform	BRL	5.0		ug/L	166070	1	09/06/2012 20:07	GK
Chloromethane	BRL	10		ug/L	166070	1	09/06/2012 20:07	GK
cis-1,2-Dichloroethene	BRL	5.0		ug/L	166070	1	09/06/2012 20:07	GK
cis-1,3-Dichloropropene	BRL	5.0		ug/L	166070	1	09/06/2012 20:07	GK
Cyclohexane	BRL	5.0		ug/L	166070	1	09/06/2012 20:07	GK
Dibromochloromethane	BRL	5.0		ug/L	166070	1	09/06/2012 20:07	GK
Dichlorodifluoromethane	BRL	10		ug/L	166070	1	09/06/2012 20:07	GK
Ethylbenzene	BRL	5.0		ug/L	166070	1	09/06/2012 20:07	GK
Freon-113	BRL	10		ug/L	166070	1	09/06/2012 20:07	GK
Isopropylbenzene	BRL	5.0		ug/L	166070	1	09/06/2012 20:07	GK
m,p-Xylene	BRL	5.0		ug/L	166070	1	09/06/2012 20:07	GK
Methyl acetate	BRL	5.0		ug/L	166070	1	09/06/2012 20:07	GK
Methyl tert-butyl ether	BRL	5.0		ug/L	166070	1	09/06/2012 20:07	GK
Methylcyclohexane	BRL	5.0		ug/L	166070	1	09/06/2012 20:07	GK
Methylene chloride	BRL	5.0		ug/L	166070	1	09/06/2012 20:07	GK
o-Xylene	BRL	5.0		ug/L	166070	1	09/06/2012 20:07	GK

Qualifiers:

- * Value exceeds maximum contaminant level
- BRL Below reporting limit
- H Holding times for preparation or analysis exceeded
- N Analyte not NELAC certified
- B Analyte detected in the associated method blank
- > Greater than Result value

- E Estimated (value above quantitation range)
- S Spike Recovery outside limits due to matrix
- Narr See case narrative
- NC Not confirmed
- < Less than Result value
- J Estimated value detected below Reporting Limit

Analytical Environmental Services, Inc

Date: 24-Sep-12

Client: Peachtree Environmental	Client Sample ID: CCC-0812-MW5DD
Project Name: Former Columbia Car Care	Collection Date: 8/29/2012 3:15:00 PM
Lab ID: 1209010-005	Matrix: Groundwater

Analyses	Result	Reporting Limit	Qual	Units	BatchID	Dilution Factor	Date Analyzed	Analyst
TCL VOLATILE ORGANICS SW8260B					(SW5030B)			
Styrene	BRL	5.0		ug/L	166070	1	09/06/2012 20:07	GK
Tetrachloroethene	BRL	5.0		ug/L	166070	1	09/06/2012 20:07	GK
Toluene	BRL	5.0		ug/L	166070	1	09/06/2012 20:07	GK
trans-1,2-Dichloroethene	BRL	5.0		ug/L	166070	1	09/06/2012 20:07	GK
trans-1,3-Dichloropropene	BRL	5.0		ug/L	166070	1	09/06/2012 20:07	GK
Trichloroethene	BRL	5.0		ug/L	166070	1	09/06/2012 20:07	GK
Trichlorofluoromethane	BRL	5.0		ug/L	166070	1	09/06/2012 20:07	GK
Vinyl chloride	BRL	2.0		ug/L	166070	1	09/06/2012 20:07	GK
Surr: 4-Bromofluorobenzene	96.1	67.4-123		%REC	166070	1	09/06/2012 20:07	GK
Surr: Dibromofluoromethane	110	75.5-128		%REC	166070	1	09/06/2012 20:07	GK
Surr: Toluene-d8	95.6	70-120		%REC	166070	1	09/06/2012 20:07	GK

Qualifiers:	* Value exceeds maximum contaminant level	E Estimated (value above quantitation range)
	BRL Below reporting limit	S Spike Recovery outside limits due to matrix
	H Holding times for preparation or analysis exceeded	Narr See case narrative
	N Analyte not NELAC certified	NC Not confirmed
	B Analyte detected in the associated method blank	< Less than Result value
	> Greater than Result value	J Estimated value detected below Reporting Limit

Analytical Environmental Services, Inc

Date: 24-Sep-12

Client: Peachtree Environmental	Client Sample ID: CCC-0812-MW10
Project Name: Former Columbia Car Care	Collection Date: 8/29/2012 4:30:00 PM
Lab ID: 1209010-006	Matrix: Groundwater

Analyses	Result	Reporting Limit	Qual	Units	BatchID	Dilution Factor	Date Analyzed	Analyst
TCL VOLATILE ORGANICS SW8260B (SW5030B)								
1,1,1-Trichloroethane	BRL	5.0		ug/L	166070	1	09/06/2012 20:36	GK
1,1,2,2-Tetrachloroethane	BRL	5.0		ug/L	166070	1	09/06/2012 20:36	GK
1,1,2-Trichloroethane	BRL	5.0		ug/L	166070	1	09/06/2012 20:36	GK
1,1-Dichloroethane	BRL	5.0		ug/L	166070	1	09/06/2012 20:36	GK
1,1-Dichloroethene	BRL	5.0		ug/L	166070	1	09/06/2012 20:36	GK
1,2,4-Trichlorobenzene	BRL	5.0		ug/L	166070	1	09/06/2012 20:36	GK
1,2-Dibromo-3-chloropropane	BRL	5.0		ug/L	166070	1	09/06/2012 20:36	GK
1,2-Dibromoethane	BRL	5.0		ug/L	166070	1	09/06/2012 20:36	GK
1,2-Dichlorobenzene	BRL	5.0		ug/L	166070	1	09/06/2012 20:36	GK
1,2-Dichloroethane	BRL	5.0		ug/L	166070	1	09/06/2012 20:36	GK
1,2-Dichloropropane	BRL	5.0		ug/L	166070	1	09/06/2012 20:36	GK
1,3-Dichlorobenzene	BRL	5.0		ug/L	166070	1	09/06/2012 20:36	GK
1,4-Dichlorobenzene	BRL	5.0		ug/L	166070	1	09/06/2012 20:36	GK
2-Butanone	BRL	50		ug/L	166070	1	09/06/2012 20:36	GK
2-Hexanone	BRL	10		ug/L	166070	1	09/06/2012 20:36	GK
4-Methyl-2-pentanone	BRL	10		ug/L	166070	1	09/06/2012 20:36	GK
Acetone	BRL	50		ug/L	166070	1	09/06/2012 20:36	GK
Benzene	BRL	5.0		ug/L	166070	1	09/06/2012 20:36	GK
Bromodichloromethane	BRL	5.0		ug/L	166070	1	09/06/2012 20:36	GK
Bromoform	BRL	5.0		ug/L	166070	1	09/06/2012 20:36	GK
Bromomethane	BRL	5.0		ug/L	166070	1	09/06/2012 20:36	GK
Carbon disulfide	BRL	5.0		ug/L	166070	1	09/06/2012 20:36	GK
Carbon tetrachloride	BRL	5.0		ug/L	166070	1	09/06/2012 20:36	GK
Chlorobenzene	BRL	5.0		ug/L	166070	1	09/06/2012 20:36	GK
Chloroethane	BRL	10		ug/L	166070	1	09/06/2012 20:36	GK
Chloroform	BRL	5.0		ug/L	166070	1	09/06/2012 20:36	GK
Chloromethane	BRL	10		ug/L	166070	1	09/06/2012 20:36	GK
cis-1,2-Dichloroethene	BRL	5.0		ug/L	166070	1	09/06/2012 20:36	GK
cis-1,3-Dichloropropene	BRL	5.0		ug/L	166070	1	09/06/2012 20:36	GK
Cyclohexane	BRL	5.0		ug/L	166070	1	09/06/2012 20:36	GK
Dibromochloromethane	BRL	5.0		ug/L	166070	1	09/06/2012 20:36	GK
Dichlorodifluoromethane	BRL	10		ug/L	166070	1	09/06/2012 20:36	GK
Ethylbenzene	BRL	5.0		ug/L	166070	1	09/06/2012 20:36	GK
Freon-113	BRL	10		ug/L	166070	1	09/06/2012 20:36	GK
Isopropylbenzene	BRL	5.0		ug/L	166070	1	09/06/2012 20:36	GK
m,p-Xylene	BRL	5.0		ug/L	166070	1	09/06/2012 20:36	GK
Methyl acetate	BRL	5.0		ug/L	166070	1	09/06/2012 20:36	GK
Methyl tert-butyl ether	BRL	5.0		ug/L	166070	1	09/06/2012 20:36	GK
Methylcyclohexane	BRL	5.0		ug/L	166070	1	09/06/2012 20:36	GK
Methylene chloride	BRL	5.0		ug/L	166070	1	09/06/2012 20:36	GK
o-Xylene	BRL	5.0		ug/L	166070	1	09/06/2012 20:36	GK

Qualifiers:

- * Value exceeds maximum contaminant level
- BRL Below reporting limit
- H Holding times for preparation or analysis exceeded
- N Analyte not NELAC certified
- B Analyte detected in the associated method blank
- > Greater than Result value

- E Estimated (value above quantitation range)
- S Spike Recovery outside limits due to matrix
- Narr See case narrative
- NC Not confirmed
- < Less than Result value
- J Estimated value detected below Reporting Limit

Analytical Environmental Services, Inc

Date: 24-Sep-12

Client: Peachtree Environmental	Client Sample ID: CCC-0812-MW10
Project Name: Former Columbia Car Care	Collection Date: 8/29/2012 4:30:00 PM
Lab ID: 1209010-006	Matrix: Groundwater

Analyses	Result	Reporting Limit	Qual	Units	BatchID	Dilution Factor	Date Analyzed	Analyst
TCL VOLATILE ORGANICS SW8260B					(SW5030B)			
Styrene	BRL	5.0		ug/L	166070	1	09/06/2012 20:36	GK
Tetrachloroethene	BRL	5.0		ug/L	166070	1	09/06/2012 20:36	GK
Toluene	BRL	5.0		ug/L	166070	1	09/06/2012 20:36	GK
trans-1,2-Dichloroethene	BRL	5.0		ug/L	166070	1	09/06/2012 20:36	GK
trans-1,3-Dichloropropene	BRL	5.0		ug/L	166070	1	09/06/2012 20:36	GK
Trichloroethene	BRL	5.0		ug/L	166070	1	09/06/2012 20:36	GK
Trichlorofluoromethane	BRL	5.0		ug/L	166070	1	09/06/2012 20:36	GK
Vinyl chloride	BRL	2.0		ug/L	166070	1	09/06/2012 20:36	GK
Surr: 4-Bromofluorobenzene	94.4	67.4-123		%REC	166070	1	09/06/2012 20:36	GK
Surr: Dibromofluoromethane	109	75.5-128		%REC	166070	1	09/06/2012 20:36	GK
Surr: Toluene-d8	93.9	70-120		%REC	166070	1	09/06/2012 20:36	GK

Qualifiers:	* Value exceeds maximum contaminant level	E Estimated (value above quantitation range)
	BRL Below reporting limit	S Spike Recovery outside limits due to matrix
	H Holding times for preparation or analysis exceeded	Narr See case narrative
	N Analyte not NELAC certified	NC Not confirmed
	B Analyte detected in the associated method blank	< Less than Result value
	> Greater than Result value	J Estimated value detected below Reporting Limit

Analytical Environmental Services, Inc

Date: 24-Sep-12

Client: Peachtree Environmental	Client Sample ID: CCC-0812-MW10D
Project Name: Former Columbia Car Care	Collection Date: 8/29/2012 5:45:00 PM
Lab ID: 1209010-007	Matrix: Groundwater

Analyses	Result	Reporting Limit	Qual	Units	BatchID	Dilution Factor	Date Analyzed	Analyst
TCL VOLATILE ORGANICS SW8260B (SW5030B)								
1,1,1-Trichloroethane	BRL	5.0		ug/L	166070	1	09/06/2012 21:05	GK
1,1,2,2-Tetrachloroethane	BRL	5.0		ug/L	166070	1	09/06/2012 21:05	GK
1,1,2-Trichloroethane	BRL	5.0		ug/L	166070	1	09/06/2012 21:05	GK
1,1-Dichloroethane	BRL	5.0		ug/L	166070	1	09/06/2012 21:05	GK
1,1-Dichloroethene	BRL	5.0		ug/L	166070	1	09/06/2012 21:05	GK
1,2,4-Trichlorobenzene	BRL	5.0		ug/L	166070	1	09/06/2012 21:05	GK
1,2-Dibromo-3-chloropropane	BRL	5.0		ug/L	166070	1	09/06/2012 21:05	GK
1,2-Dibromoethane	BRL	5.0		ug/L	166070	1	09/06/2012 21:05	GK
1,2-Dichlorobenzene	BRL	5.0		ug/L	166070	1	09/06/2012 21:05	GK
1,2-Dichloroethane	BRL	5.0		ug/L	166070	1	09/06/2012 21:05	GK
1,2-Dichloropropane	BRL	5.0		ug/L	166070	1	09/06/2012 21:05	GK
1,3-Dichlorobenzene	BRL	5.0		ug/L	166070	1	09/06/2012 21:05	GK
1,4-Dichlorobenzene	BRL	5.0		ug/L	166070	1	09/06/2012 21:05	GK
2-Butanone	BRL	50		ug/L	166070	1	09/06/2012 21:05	GK
2-Hexanone	BRL	10		ug/L	166070	1	09/06/2012 21:05	GK
4-Methyl-2-pentanone	BRL	10		ug/L	166070	1	09/06/2012 21:05	GK
Acetone	BRL	50		ug/L	166070	1	09/06/2012 21:05	GK
Benzene	BRL	5.0		ug/L	166070	1	09/06/2012 21:05	GK
Bromodichloromethane	BRL	5.0		ug/L	166070	1	09/06/2012 21:05	GK
Bromoform	BRL	5.0		ug/L	166070	1	09/06/2012 21:05	GK
Bromomethane	BRL	5.0		ug/L	166070	1	09/06/2012 21:05	GK
Carbon disulfide	BRL	5.0		ug/L	166070	1	09/06/2012 21:05	GK
Carbon tetrachloride	BRL	5.0		ug/L	166070	1	09/06/2012 21:05	GK
Chlorobenzene	BRL	5.0		ug/L	166070	1	09/06/2012 21:05	GK
Chloroethane	BRL	10		ug/L	166070	1	09/06/2012 21:05	GK
Chloroform	BRL	5.0		ug/L	166070	1	09/06/2012 21:05	GK
Chloromethane	BRL	10		ug/L	166070	1	09/06/2012 21:05	GK
cis-1,2-Dichloroethene	BRL	5.0		ug/L	166070	1	09/06/2012 21:05	GK
cis-1,3-Dichloropropene	BRL	5.0		ug/L	166070	1	09/06/2012 21:05	GK
Cyclohexane	BRL	5.0		ug/L	166070	1	09/06/2012 21:05	GK
Dibromochloromethane	BRL	5.0		ug/L	166070	1	09/06/2012 21:05	GK
Dichlorodifluoromethane	BRL	10		ug/L	166070	1	09/06/2012 21:05	GK
Ethylbenzene	BRL	5.0		ug/L	166070	1	09/06/2012 21:05	GK
Freon-113	BRL	10		ug/L	166070	1	09/06/2012 21:05	GK
Isopropylbenzene	BRL	5.0		ug/L	166070	1	09/06/2012 21:05	GK
m,p-Xylene	BRL	5.0		ug/L	166070	1	09/06/2012 21:05	GK
Methyl acetate	BRL	5.0		ug/L	166070	1	09/06/2012 21:05	GK
Methyl tert-butyl ether	BRL	5.0		ug/L	166070	1	09/06/2012 21:05	GK
Methylcyclohexane	BRL	5.0		ug/L	166070	1	09/06/2012 21:05	GK
Methylene chloride	BRL	5.0		ug/L	166070	1	09/06/2012 21:05	GK
o-Xylene	BRL	5.0		ug/L	166070	1	09/06/2012 21:05	GK

Qualifiers:

- * Value exceeds maximum contaminant level
- BRL Below reporting limit
- H Holding times for preparation or analysis exceeded
- N Analyte not NELAC certified
- B Analyte detected in the associated method blank
- > Greater than Result value

- E Estimated (value above quantitation range)
- S Spike Recovery outside limits due to matrix
- Narr See case narrative
- NC Not confirmed
- < Less than Result value
- J Estimated value detected below Reporting Limit

Analytical Environmental Services, Inc

Date: 24-Sep-12

Client: Peachtree Environmental	Client Sample ID: CCC-0812-MW10D
Project Name: Former Columbia Car Care	Collection Date: 8/29/2012 5:45:00 PM
Lab ID: 1209010-007	Matrix: Groundwater

Analyses	Result	Reporting Limit	Qual	Units	BatchID	Dilution Factor	Date Analyzed	Analyst
TCL VOLATILE ORGANICS SW8260B					(SW5030B)			
Styrene	BRL	5.0		ug/L	166070	1	09/06/2012 21:05	GK
Tetrachloroethene	BRL	5.0		ug/L	166070	1	09/06/2012 21:05	GK
Toluene	BRL	5.0		ug/L	166070	1	09/06/2012 21:05	GK
trans-1,2-Dichloroethene	BRL	5.0		ug/L	166070	1	09/06/2012 21:05	GK
trans-1,3-Dichloropropene	BRL	5.0		ug/L	166070	1	09/06/2012 21:05	GK
Trichloroethene	BRL	5.0		ug/L	166070	1	09/06/2012 21:05	GK
Trichlorofluoromethane	BRL	5.0		ug/L	166070	1	09/06/2012 21:05	GK
Vinyl chloride	BRL	2.0		ug/L	166070	1	09/06/2012 21:05	GK
Surr: 4-Bromofluorobenzene	97.8	67.4-123		%REC	166070	1	09/06/2012 21:05	GK
Surr: Dibromofluoromethane	107	75.5-128		%REC	166070	1	09/06/2012 21:05	GK
Surr: Toluene-d8	95	70-120		%REC	166070	1	09/06/2012 21:05	GK

Qualifiers:	* Value exceeds maximum contaminant level	E Estimated (value above quantitation range)
	BRL Below reporting limit	S Spike Recovery outside limits due to matrix
	H Holding times for preparation or analysis exceeded	Narr See case narrative
	N Analyte not NELAC certified	NC Not confirmed
	B Analyte detected in the associated method blank	< Less than Result value
	> Greater than Result value	J Estimated value detected below Reporting Limit

Analytical Environmental Services, Inc

Date: 24-Sep-12

Client: Peachtree Environmental	Client Sample ID: CCC-0812-PMW1
Project Name: Former Columbia Car Care	Collection Date: 8/30/2012 3:00:00 PM
Lab ID: 1209010-008	Matrix: Groundwater

Analyses	Result	Reporting Limit	Qual	Units	BatchID	Dilution Factor	Date Analyzed	Analyst
TCL VOLATILE ORGANICS SW8260B (SW5030B)								
1,1,1-Trichloroethane	BRL	5.0		ug/L	166070	1	09/06/2012 21:34	GK
1,1,2,2-Tetrachloroethane	BRL	5.0		ug/L	166070	1	09/06/2012 21:34	GK
1,1,2-Trichloroethane	BRL	5.0		ug/L	166070	1	09/06/2012 21:34	GK
1,1-Dichloroethane	BRL	5.0		ug/L	166070	1	09/06/2012 21:34	GK
1,1-Dichloroethene	BRL	5.0		ug/L	166070	1	09/06/2012 21:34	GK
1,2,4-Trichlorobenzene	BRL	5.0		ug/L	166070	1	09/06/2012 21:34	GK
1,2-Dibromo-3-chloropropane	BRL	5.0		ug/L	166070	1	09/06/2012 21:34	GK
1,2-Dibromoethane	BRL	5.0		ug/L	166070	1	09/06/2012 21:34	GK
1,2-Dichlorobenzene	BRL	5.0		ug/L	166070	1	09/06/2012 21:34	GK
1,2-Dichloroethane	BRL	5.0		ug/L	166070	1	09/06/2012 21:34	GK
1,2-Dichloropropane	BRL	5.0		ug/L	166070	1	09/06/2012 21:34	GK
1,3-Dichlorobenzene	BRL	5.0		ug/L	166070	1	09/06/2012 21:34	GK
1,4-Dichlorobenzene	BRL	5.0		ug/L	166070	1	09/06/2012 21:34	GK
2-Butanone	BRL	50		ug/L	166070	1	09/06/2012 21:34	GK
2-Hexanone	BRL	10		ug/L	166070	1	09/06/2012 21:34	GK
4-Methyl-2-pentanone	BRL	10		ug/L	166070	1	09/06/2012 21:34	GK
Acetone	BRL	50		ug/L	166070	1	09/06/2012 21:34	GK
Benzene	BRL	5.0		ug/L	166070	1	09/06/2012 21:34	GK
Bromodichloromethane	BRL	5.0		ug/L	166070	1	09/06/2012 21:34	GK
Bromoform	BRL	5.0		ug/L	166070	1	09/06/2012 21:34	GK
Bromomethane	BRL	5.0		ug/L	166070	1	09/06/2012 21:34	GK
Carbon disulfide	BRL	5.0		ug/L	166070	1	09/06/2012 21:34	GK
Carbon tetrachloride	BRL	5.0		ug/L	166070	1	09/06/2012 21:34	GK
Chlorobenzene	BRL	5.0		ug/L	166070	1	09/06/2012 21:34	GK
Chloroethane	BRL	10		ug/L	166070	1	09/06/2012 21:34	GK
Chloroform	BRL	5.0		ug/L	166070	1	09/06/2012 21:34	GK
Chloromethane	BRL	10		ug/L	166070	1	09/06/2012 21:34	GK
cis-1,2-Dichloroethene	BRL	5.0		ug/L	166070	1	09/06/2012 21:34	GK
cis-1,3-Dichloropropene	BRL	5.0		ug/L	166070	1	09/06/2012 21:34	GK
Cyclohexane	BRL	5.0		ug/L	166070	1	09/06/2012 21:34	GK
Dibromochloromethane	BRL	5.0		ug/L	166070	1	09/06/2012 21:34	GK
Dichlorodifluoromethane	BRL	10		ug/L	166070	1	09/06/2012 21:34	GK
Ethylbenzene	BRL	5.0		ug/L	166070	1	09/06/2012 21:34	GK
Freon-113	BRL	10		ug/L	166070	1	09/06/2012 21:34	GK
Isopropylbenzene	BRL	5.0		ug/L	166070	1	09/06/2012 21:34	GK
m,p-Xylene	BRL	5.0		ug/L	166070	1	09/06/2012 21:34	GK
Methyl acetate	BRL	5.0		ug/L	166070	1	09/06/2012 21:34	GK
Methyl tert-butyl ether	BRL	5.0		ug/L	166070	1	09/06/2012 21:34	GK
Methylcyclohexane	BRL	5.0		ug/L	166070	1	09/06/2012 21:34	GK
Methylene chloride	BRL	5.0		ug/L	166070	1	09/06/2012 21:34	GK
o-Xylene	BRL	5.0		ug/L	166070	1	09/06/2012 21:34	GK

Qualifiers:

- * Value exceeds maximum contaminant level
- BRL Below reporting limit
- H Holding times for preparation or analysis exceeded
- N Analyte not NELAC certified
- B Analyte detected in the associated method blank
- > Greater than Result value

- E Estimated (value above quantitation range)
- S Spike Recovery outside limits due to matrix
- Narr See case narrative
- NC Not confirmed
- < Less than Result value
- J Estimated value detected below Reporting Limit

Analytical Environmental Services, Inc

Date: 24-Sep-12

Client: Peachtree Environmental	Client Sample ID: CCC-0812-PMW1
Project Name: Former Columbia Car Care	Collection Date: 8/30/2012 3:00:00 PM
Lab ID: 1209010-008	Matrix: Groundwater

Analyses	Result	Reporting Limit	Qual	Units	BatchID	Dilution Factor	Date Analyzed	Analyst
TCL VOLATILE ORGANICS SW8260B				(SW5030B)				
Styrene	BRL	5.0		ug/L	166070	1	09/06/2012 21:34	GK
Tetrachloroethene	250	50		ug/L	166070	10	09/07/2012 11:16	GK
Toluene	BRL	5.0		ug/L	166070	1	09/06/2012 21:34	GK
trans-1,2-Dichloroethene	BRL	5.0		ug/L	166070	1	09/06/2012 21:34	GK
trans-1,3-Dichloropropene	BRL	5.0		ug/L	166070	1	09/06/2012 21:34	GK
Trichloroethene	BRL	5.0		ug/L	166070	1	09/06/2012 21:34	GK
Trichlorofluoromethane	BRL	5.0		ug/L	166070	1	09/06/2012 21:34	GK
Vinyl chloride	BRL	2.0		ug/L	166070	1	09/06/2012 21:34	GK
Surr: 4-Bromofluorobenzene	93.6	67.4-123		%REC	166070	10	09/07/2012 11:16	GK
Surr: 4-Bromofluorobenzene	93	67.4-123		%REC	166070	1	09/06/2012 21:34	GK
Surr: Dibromofluoromethane	113	75.5-128		%REC	166070	1	09/06/2012 21:34	GK
Surr: Dibromofluoromethane	112	75.5-128		%REC	166070	10	09/07/2012 11:16	GK
Surr: Toluene-d8	94	70-120		%REC	166070	1	09/06/2012 21:34	GK
Surr: Toluene-d8	91.8	70-120		%REC	166070	10	09/07/2012 11:16	GK

Qualifiers:	* Value exceeds maximum contaminant level	E Estimated (value above quantitation range)
	BRL Below reporting limit	S Spike Recovery outside limits due to matrix
	H Holding times for preparation or analysis exceeded	Narr See case narrative
	N Analyte not NELAC certified	NC Not confirmed
	B Analyte detected in the associated method blank	< Less than Result value
	> Greater than Result value	J Estimated value detected below Reporting Limit

Client: Peachtree Environmental	Client Sample ID: CCC-0812-DP-1-3'
Project Name: Former Columbia Car Care	Collection Date: 8/30/2012 12:00:00 PM
Lab ID: 1209010-009	Matrix: Soil

Analyses	Result	Reporting Limit	Qual	Units	BatchID	Dilution Factor	Date Analyzed	Analyst
TCL VOLATILE ORGANICS SW8260B (SW5035)								
1,1,1-Trichloroethane	BRL	0.0090		mg/Kg-dry	166140	1	09/06/2012 19:39	JE
1,1,2,2-Tetrachloroethane	BRL	0.0090		mg/Kg-dry	166140	1	09/06/2012 19:39	JE
1,1,2-Trichloroethane	BRL	0.0090		mg/Kg-dry	166140	1	09/06/2012 19:39	JE
1,1-Dichloroethane	BRL	0.0090		mg/Kg-dry	166140	1	09/06/2012 19:39	JE
1,1-Dichloroethene	BRL	0.0090		mg/Kg-dry	166140	1	09/06/2012 19:39	JE
1,2,4-Trichlorobenzene	BRL	0.0090		mg/Kg-dry	166140	1	09/06/2012 19:39	JE
1,2-Dibromo-3-chloropropane	BRL	0.0090		mg/Kg-dry	166140	1	09/06/2012 19:39	JE
1,2-Dibromoethane	BRL	0.0090		mg/Kg-dry	166140	1	09/06/2012 19:39	JE
1,2-Dichlorobenzene	BRL	0.0090		mg/Kg-dry	166140	1	09/06/2012 19:39	JE
1,2-Dichloroethane	BRL	0.0090		mg/Kg-dry	166140	1	09/06/2012 19:39	JE
1,2-Dichloropropane	BRL	0.0090		mg/Kg-dry	166140	1	09/06/2012 19:39	JE
1,3-Dichlorobenzene	BRL	0.0090		mg/Kg-dry	166140	1	09/06/2012 19:39	JE
1,4-Dichlorobenzene	BRL	0.0090		mg/Kg-dry	166140	1	09/06/2012 19:39	JE
2-Butanone	BRL	0.090		mg/Kg-dry	166140	1	09/06/2012 19:39	JE
2-Hexanone	BRL	0.018		mg/Kg-dry	166140	1	09/06/2012 19:39	JE
4-Methyl-2-pentanone	BRL	0.018		mg/Kg-dry	166140	1	09/06/2012 19:39	JE
Acetone	BRL	0.18		mg/Kg-dry	166140	1	09/06/2012 19:39	JE
Benzene	BRL	0.0090		mg/Kg-dry	166140	1	09/06/2012 19:39	JE
Bromodichloromethane	BRL	0.0090		mg/Kg-dry	166140	1	09/06/2012 19:39	JE
Bromoform	BRL	0.0090		mg/Kg-dry	166140	1	09/06/2012 19:39	JE
Bromomethane	BRL	0.0090		mg/Kg-dry	166140	1	09/06/2012 19:39	JE
Carbon disulfide	BRL	0.018		mg/Kg-dry	166140	1	09/06/2012 19:39	JE
Carbon tetrachloride	BRL	0.0090		mg/Kg-dry	166140	1	09/06/2012 19:39	JE
Chlorobenzene	BRL	0.0090		mg/Kg-dry	166140	1	09/06/2012 19:39	JE
Chloroethane	BRL	0.018		mg/Kg-dry	166140	1	09/06/2012 19:39	JE
Chloroform	BRL	0.0090		mg/Kg-dry	166140	1	09/06/2012 19:39	JE
Chloromethane	BRL	0.018		mg/Kg-dry	166140	1	09/06/2012 19:39	JE
cis-1,2-Dichloroethene	BRL	0.0090		mg/Kg-dry	166140	1	09/06/2012 19:39	JE
cis-1,3-Dichloropropene	BRL	0.0090		mg/Kg-dry	166140	1	09/06/2012 19:39	JE
Cyclohexane	BRL	0.0090		mg/Kg-dry	166140	1	09/06/2012 19:39	JE
Dibromochloromethane	BRL	0.0090		mg/Kg-dry	166140	1	09/06/2012 19:39	JE
Dichlorodifluoromethane	BRL	0.018		mg/Kg-dry	166140	1	09/06/2012 19:39	JE
Ethylbenzene	BRL	0.0090		mg/Kg-dry	166140	1	09/06/2012 19:39	JE
Freon-113	BRL	0.018		mg/Kg-dry	166140	1	09/06/2012 19:39	JE
Isopropylbenzene	BRL	0.0090		mg/Kg-dry	166140	1	09/06/2012 19:39	JE
m,p-Xylene	BRL	0.0090		mg/Kg-dry	166140	1	09/06/2012 19:39	JE
Methyl acetate	BRL	0.0090		mg/Kg-dry	166140	1	09/06/2012 19:39	JE
Methyl tert-butyl ether	BRL	0.0090		mg/Kg-dry	166140	1	09/06/2012 19:39	JE
Methylcyclohexane	BRL	0.0090		mg/Kg-dry	166140	1	09/06/2012 19:39	JE
Methylene chloride	BRL	0.0090		mg/Kg-dry	166140	1	09/06/2012 19:39	JE
o-Xylene	BRL	0.0090		mg/Kg-dry	166140	1	09/06/2012 19:39	JE

Qualifiers:

- * Value exceeds maximum contaminant level
- BRL Below reporting limit
- H Holding times for preparation or analysis exceeded
- N Analyte not NELAC certified
- B Analyte detected in the associated method blank
- > Greater than Result value

- E Estimated (value above quantitation range)
- S Spike Recovery outside limits due to matrix
- Narr See case narrative
- NC Not confirmed
- < Less than Result value
- J Estimated value detected below Reporting Limit

Analytical Environmental Services, Inc

Date: 24-Sep-12

Client: Peachtree Environmental	Client Sample ID: CCC-0812-DP-1-3'
Project Name: Former Columbia Car Care	Collection Date: 8/30/2012 12:00:00 PM
Lab ID: 1209010-009	Matrix: Soil

Analyses	Result	Reporting Limit	Qual	Units	BatchID	Dilution Factor	Date Analyzed	Analyst
TCL VOLATILE ORGANICS SW8260B (SW5035)								
Styrene	BRL	0.0090		mg/Kg-dry	166140	1	09/06/2012 19:39	JE
Tetrachloroethene	0.58	0.32		mg/Kg-dry	166018	50	09/07/2012 14:10	GK
Toluene	BRL	0.0090		mg/Kg-dry	166140	1	09/06/2012 19:39	JE
trans-1,2-Dichloroethene	BRL	0.0090		mg/Kg-dry	166140	1	09/06/2012 19:39	JE
trans-1,3-Dichloropropene	BRL	0.0090		mg/Kg-dry	166140	1	09/06/2012 19:39	JE
Trichloroethene	BRL	0.0090		mg/Kg-dry	166140	1	09/06/2012 19:39	JE
Trichlorofluoromethane	BRL	0.0090		mg/Kg-dry	166140	1	09/06/2012 19:39	JE
Vinyl chloride	BRL	0.018		mg/Kg-dry	166140	1	09/06/2012 19:39	JE
Surr: 4-Bromofluorobenzene	98.6	56.5-134		%REC	166018	50	09/07/2012 14:10	GK
Surr: 4-Bromofluorobenzene	92.7	56.5-134		%REC	166140	1	09/06/2012 19:39	JE
Surr: Dibromofluoromethane	114	71.8-135		%REC	166018	50	09/07/2012 14:10	GK
Surr: Dibromofluoromethane	97.3	71.8-135		%REC	166140	1	09/06/2012 19:39	JE
Surr: Toluene-d8	93.8	77.1-117		%REC	166018	50	09/07/2012 14:10	GK
Surr: Toluene-d8	98	77.1-117		%REC	166140	1	09/06/2012 19:39	JE
PERCENT MOISTURE D2216								
Percent Moisture	13.0	0		wt%	R228507	1	09/07/2012 11:00	AS

Qualifiers:	* Value exceeds maximum contaminant level	E Estimated (value above quantitation range)
	BRL Below reporting limit	S Spike Recovery outside limits due to matrix
	H Holding times for preparation or analysis exceeded	Narr See case narrative
	N Analyte not NELAC certified	NC Not confirmed
	B Analyte detected in the associated method blank	< Less than Result value
	> Greater than Result value	J Estimated value detected below Reporting Limit

Client: Peachtree Environmental	Client Sample ID: CCC-0812-DP-1-5'
Project Name: Former Columbia Car Care	Collection Date: 8/30/2012 12:10:00 PM
Lab ID: 1209010-010	Matrix: Soil

Analyses	Result	Reporting Limit	Qual	Units	BatchID	Dilution Factor	Date Analyzed	Analyst
TCL VOLATILE ORGANICS SW8260B (SW5035)								
1,1,1-Trichloroethane	BRL	0.0066		mg/Kg-dry	166140	1	09/06/2012 20:06	JE
1,1,2,2-Tetrachloroethane	BRL	0.0066		mg/Kg-dry	166140	1	09/06/2012 20:06	JE
1,1,2-Trichloroethane	BRL	0.0066		mg/Kg-dry	166140	1	09/06/2012 20:06	JE
1,1-Dichloroethane	BRL	0.0066		mg/Kg-dry	166140	1	09/06/2012 20:06	JE
1,1-Dichloroethene	BRL	0.0066		mg/Kg-dry	166140	1	09/06/2012 20:06	JE
1,2,4-Trichlorobenzene	BRL	0.0066		mg/Kg-dry	166140	1	09/06/2012 20:06	JE
1,2-Dibromo-3-chloropropane	BRL	0.0066		mg/Kg-dry	166140	1	09/06/2012 20:06	JE
1,2-Dibromoethane	BRL	0.0066		mg/Kg-dry	166140	1	09/06/2012 20:06	JE
1,2-Dichlorobenzene	BRL	0.0066		mg/Kg-dry	166140	1	09/06/2012 20:06	JE
1,2-Dichloroethane	BRL	0.0066		mg/Kg-dry	166140	1	09/06/2012 20:06	JE
1,2-Dichloropropane	BRL	0.0066		mg/Kg-dry	166140	1	09/06/2012 20:06	JE
1,3-Dichlorobenzene	BRL	0.0066		mg/Kg-dry	166140	1	09/06/2012 20:06	JE
1,4-Dichlorobenzene	BRL	0.0066		mg/Kg-dry	166140	1	09/06/2012 20:06	JE
2-Butanone	BRL	0.066		mg/Kg-dry	166140	1	09/06/2012 20:06	JE
2-Hexanone	BRL	0.013		mg/Kg-dry	166140	1	09/06/2012 20:06	JE
4-Methyl-2-pentanone	BRL	0.013		mg/Kg-dry	166140	1	09/06/2012 20:06	JE
Acetone	BRL	0.13		mg/Kg-dry	166140	1	09/06/2012 20:06	JE
Benzene	BRL	0.0066		mg/Kg-dry	166140	1	09/06/2012 20:06	JE
Bromodichloromethane	BRL	0.0066		mg/Kg-dry	166140	1	09/06/2012 20:06	JE
Bromoform	BRL	0.0066		mg/Kg-dry	166140	1	09/06/2012 20:06	JE
Bromomethane	BRL	0.0066		mg/Kg-dry	166140	1	09/06/2012 20:06	JE
Carbon disulfide	BRL	0.013		mg/Kg-dry	166140	1	09/06/2012 20:06	JE
Carbon tetrachloride	BRL	0.0066		mg/Kg-dry	166140	1	09/06/2012 20:06	JE
Chlorobenzene	BRL	0.0066		mg/Kg-dry	166140	1	09/06/2012 20:06	JE
Chloroethane	BRL	0.013		mg/Kg-dry	166140	1	09/06/2012 20:06	JE
Chloroform	BRL	0.0066		mg/Kg-dry	166140	1	09/06/2012 20:06	JE
Chloromethane	BRL	0.013		mg/Kg-dry	166140	1	09/06/2012 20:06	JE
cis-1,2-Dichloroethene	BRL	0.0066		mg/Kg-dry	166140	1	09/06/2012 20:06	JE
cis-1,3-Dichloropropene	BRL	0.0066		mg/Kg-dry	166140	1	09/06/2012 20:06	JE
Cyclohexane	BRL	0.0066		mg/Kg-dry	166140	1	09/06/2012 20:06	JE
Dibromochloromethane	BRL	0.0066		mg/Kg-dry	166140	1	09/06/2012 20:06	JE
Dichlorodifluoromethane	BRL	0.013		mg/Kg-dry	166140	1	09/06/2012 20:06	JE
Ethylbenzene	BRL	0.0066		mg/Kg-dry	166140	1	09/06/2012 20:06	JE
Freon-113	BRL	0.013		mg/Kg-dry	166140	1	09/06/2012 20:06	JE
Isopropylbenzene	BRL	0.0066		mg/Kg-dry	166140	1	09/06/2012 20:06	JE
m,p-Xylene	BRL	0.0066		mg/Kg-dry	166140	1	09/06/2012 20:06	JE
Methyl acetate	BRL	0.0066		mg/Kg-dry	166140	1	09/06/2012 20:06	JE
Methyl tert-butyl ether	BRL	0.0066		mg/Kg-dry	166140	1	09/06/2012 20:06	JE
Methylcyclohexane	BRL	0.0066		mg/Kg-dry	166140	1	09/06/2012 20:06	JE
Methylene chloride	BRL	0.0066		mg/Kg-dry	166140	1	09/06/2012 20:06	JE
o-Xylene	BRL	0.0066		mg/Kg-dry	166140	1	09/06/2012 20:06	JE

Qualifiers:

- * Value exceeds maximum contaminant level
- BRL Below reporting limit
- H Holding times for preparation or analysis exceeded
- N Analyte not NELAC certified
- B Analyte detected in the associated method blank
- > Greater than Result value

- E Estimated (value above quantitation range)
- S Spike Recovery outside limits due to matrix
- Narr See case narrative
- NC Not confirmed
- < Less than Result value
- J Estimated value detected below Reporting Limit

Analytical Environmental Services, Inc

Date: 24-Sep-12

Client: Peachtree Environmental	Client Sample ID: CCC-0812-DP-1-5'
Project Name: Former Columbia Car Care	Collection Date: 8/30/2012 12:10:00 PM
Lab ID: 1209010-010	Matrix: Soil

Analyses	Result	Reporting Limit	Qual	Units	BatchID	Dilution Factor	Date Analyzed	Analyst
TCL VOLATILE ORGANICS SW8260B			(SW5035)					
Styrene	BRL	0.0066		mg/Kg-dry	166140	1	09/06/2012 20:06	JE
Tetrachloroethene	BRL	0.0066		mg/Kg-dry	166140	1	09/06/2012 20:06	JE
Toluene	BRL	0.0066		mg/Kg-dry	166140	1	09/06/2012 20:06	JE
trans-1,2-Dichloroethene	BRL	0.0066		mg/Kg-dry	166140	1	09/06/2012 20:06	JE
trans-1,3-Dichloropropene	BRL	0.0066		mg/Kg-dry	166140	1	09/06/2012 20:06	JE
Trichloroethene	BRL	0.0066		mg/Kg-dry	166140	1	09/06/2012 20:06	JE
Trichlorofluoromethane	BRL	0.0066		mg/Kg-dry	166140	1	09/06/2012 20:06	JE
Vinyl chloride	BRL	0.013		mg/Kg-dry	166140	1	09/06/2012 20:06	JE
Surr: 4-Bromofluorobenzene	96.6	56.5-134		%REC	166140	1	09/06/2012 20:06	JE
Surr: Dibromofluoromethane	94.2	71.8-135		%REC	166140	1	09/06/2012 20:06	JE
Surr: Toluene-d8	98.4	77.1-117		%REC	166140	1	09/06/2012 20:06	JE
PERCENT MOISTURE D2216								
Percent Moisture	6.61	0		wt%	R228507	1	09/07/2012 11:00	AS

Qualifiers:	* Value exceeds maximum contaminant level	E Estimated (value above quantitation range)
	BRL Below reporting limit	S Spike Recovery outside limits due to matrix
	H Holding times for preparation or analysis exceeded	Narr See case narrative
	N Analyte not NELAC certified	NC Not confirmed
	B Analyte detected in the associated method blank	< Less than Result value
	> Greater than Result value	J Estimated value detected below Reporting Limit

Client: Peachtree Environmental	Client Sample ID: CCC-0812-DP-2-(0-2')
Project Name: Former Columbia Car Care	Collection Date: 8/30/2012 12:25:00 PM
Lab ID: 1209010-011	Matrix: Soil

Analyses	Result	Reporting Limit	Qual	Units	BatchID	Dilution Factor	Date Analyzed	Analyst
TCL VOLATILE ORGANICS SW8260B (SW5035)								
1,1,1-Trichloroethane	BRL	0.0059		mg/Kg-dry	166140	1	09/07/2012 03:21	JE
1,1,2,2-Tetrachloroethane	BRL	0.0059		mg/Kg-dry	166140	1	09/07/2012 03:21	JE
1,1,2-Trichloroethane	BRL	0.0059		mg/Kg-dry	166140	1	09/07/2012 03:21	JE
1,1-Dichloroethane	BRL	0.0059		mg/Kg-dry	166140	1	09/07/2012 03:21	JE
1,1-Dichloroethene	BRL	0.0059		mg/Kg-dry	166140	1	09/07/2012 03:21	JE
1,2,4-Trichlorobenzene	BRL	0.0059		mg/Kg-dry	166140	1	09/07/2012 03:21	JE
1,2-Dibromo-3-chloropropane	BRL	0.0059		mg/Kg-dry	166140	1	09/07/2012 03:21	JE
1,2-Dibromoethane	BRL	0.0059		mg/Kg-dry	166140	1	09/07/2012 03:21	JE
1,2-Dichlorobenzene	BRL	0.0059		mg/Kg-dry	166140	1	09/07/2012 03:21	JE
1,2-Dichloroethane	BRL	0.0059		mg/Kg-dry	166140	1	09/07/2012 03:21	JE
1,2-Dichloropropane	BRL	0.0059		mg/Kg-dry	166140	1	09/07/2012 03:21	JE
1,3-Dichlorobenzene	BRL	0.0059		mg/Kg-dry	166140	1	09/07/2012 03:21	JE
1,4-Dichlorobenzene	BRL	0.0059		mg/Kg-dry	166140	1	09/07/2012 03:21	JE
2-Butanone	BRL	0.059		mg/Kg-dry	166140	1	09/07/2012 03:21	JE
2-Hexanone	BRL	0.012		mg/Kg-dry	166140	1	09/07/2012 03:21	JE
4-Methyl-2-pentanone	BRL	0.012		mg/Kg-dry	166140	1	09/07/2012 03:21	JE
Acetone	BRL	0.12		mg/Kg-dry	166140	1	09/07/2012 03:21	JE
Benzene	BRL	0.0059		mg/Kg-dry	166140	1	09/07/2012 03:21	JE
Bromodichloromethane	BRL	0.0059		mg/Kg-dry	166140	1	09/07/2012 03:21	JE
Bromoform	BRL	0.0059		mg/Kg-dry	166140	1	09/07/2012 03:21	JE
Bromomethane	BRL	0.0059		mg/Kg-dry	166140	1	09/07/2012 03:21	JE
Carbon disulfide	BRL	0.012		mg/Kg-dry	166140	1	09/07/2012 03:21	JE
Carbon tetrachloride	BRL	0.0059		mg/Kg-dry	166140	1	09/07/2012 03:21	JE
Chlorobenzene	BRL	0.0059		mg/Kg-dry	166140	1	09/07/2012 03:21	JE
Chloroethane	BRL	0.012		mg/Kg-dry	166140	1	09/07/2012 03:21	JE
Chloroform	BRL	0.0059		mg/Kg-dry	166140	1	09/07/2012 03:21	JE
Chloromethane	BRL	0.012		mg/Kg-dry	166140	1	09/07/2012 03:21	JE
cis-1,2-Dichloroethene	BRL	0.0059		mg/Kg-dry	166140	1	09/07/2012 03:21	JE
cis-1,3-Dichloropropene	BRL	0.0059		mg/Kg-dry	166140	1	09/07/2012 03:21	JE
Cyclohexane	BRL	0.0059		mg/Kg-dry	166140	1	09/07/2012 03:21	JE
Dibromochloromethane	BRL	0.0059		mg/Kg-dry	166140	1	09/07/2012 03:21	JE
Dichlorodifluoromethane	BRL	0.012		mg/Kg-dry	166140	1	09/07/2012 03:21	JE
Ethylbenzene	BRL	0.0059		mg/Kg-dry	166140	1	09/07/2012 03:21	JE
Freon-113	BRL	0.012		mg/Kg-dry	166140	1	09/07/2012 03:21	JE
Isopropylbenzene	BRL	0.0059		mg/Kg-dry	166140	1	09/07/2012 03:21	JE
m,p-Xylene	BRL	0.0059		mg/Kg-dry	166140	1	09/07/2012 03:21	JE
Methyl acetate	BRL	0.0059		mg/Kg-dry	166140	1	09/07/2012 03:21	JE
Methyl tert-butyl ether	BRL	0.0059		mg/Kg-dry	166140	1	09/07/2012 03:21	JE
Methylcyclohexane	BRL	0.0059		mg/Kg-dry	166140	1	09/07/2012 03:21	JE
Methylene chloride	BRL	0.0059		mg/Kg-dry	166140	1	09/07/2012 03:21	JE
o-Xylene	BRL	0.0059		mg/Kg-dry	166140	1	09/07/2012 03:21	JE

Qualifiers:

- * Value exceeds maximum contaminant level
- BRL Below reporting limit
- H Holding times for preparation or analysis exceeded
- N Analyte not NELAC certified
- B Analyte detected in the associated method blank
- > Greater than Result value

- E Estimated (value above quantitation range)
- S Spike Recovery outside limits due to matrix
- Narr See case narrative
- NC Not confirmed
- < Less than Result value
- J Estimated value detected below Reporting Limit

Analytical Environmental Services, Inc

Date: 24-Sep-12

Client: Peachtree Environmental	Client Sample ID: CCC-0812-DP-2-(0-2')
Project Name: Former Columbia Car Care	Collection Date: 8/30/2012 12:25:00 PM
Lab ID: 1209010-011	Matrix: Soil

Analyses	Result	Reporting Limit	Qual	Units	BatchID	Dilution Factor	Date Analyzed	Analyst
TCL VOLATILE ORGANICS SW8260B			(SW5035)					
Styrene	BRL	0.0059		mg/Kg-dry	166140	1	09/07/2012 03:21	JE
Tetrachloroethene	0.048	0.0059		mg/Kg-dry	166140	1	09/07/2012 03:21	JE
Toluene	BRL	0.0059		mg/Kg-dry	166140	1	09/07/2012 03:21	JE
trans-1,2-Dichloroethene	BRL	0.0059		mg/Kg-dry	166140	1	09/07/2012 03:21	JE
trans-1,3-Dichloropropene	BRL	0.0059		mg/Kg-dry	166140	1	09/07/2012 03:21	JE
Trichloroethene	BRL	0.0059		mg/Kg-dry	166140	1	09/07/2012 03:21	JE
Trichlorofluoromethane	BRL	0.0059		mg/Kg-dry	166140	1	09/07/2012 03:21	JE
Vinyl chloride	BRL	0.012		mg/Kg-dry	166140	1	09/07/2012 03:21	JE
Surr: 4-Bromofluorobenzene	91.7	56.5-134		%REC	166140	1	09/07/2012 03:21	JE
Surr: Dibromofluoromethane	98.7	71.8-135		%REC	166140	1	09/07/2012 03:21	JE
Surr: Toluene-d8	100	77.1-117		%REC	166140	1	09/07/2012 03:21	JE
PERCENT MOISTURE D2216								
Percent Moisture	8.31	0		wt%	R228507	1	09/07/2012 11:00	AS

Qualifiers:	* Value exceeds maximum contaminant level	E Estimated (value above quantitation range)
	BRL Below reporting limit	S Spike Recovery outside limits due to matrix
	H Holding times for preparation or analysis exceeded	Narr See case narrative
	N Analyte not NELAC certified	NC Not confirmed
	B Analyte detected in the associated method blank	< Less than Result value
	> Greater than Result value	J Estimated value detected below Reporting Limit

Analytical Environmental Services, Inc

Date: 24-Sep-12

Client: Peachtree Environmental	Client Sample ID: CCC-0812-DP-2-5'
Project Name: Former Columbia Car Care	Collection Date: 8/30/2012 12:35:00 PM
Lab ID: 1209010-012	Matrix: Soil

Analyses	Result	Reporting Limit	Qual	Units	BatchID	Dilution Factor	Date Analyzed	Analyst
TCL VOLATILE ORGANICS SW8260B (SW5035)								
1,1,1-Trichloroethane	BRL	0.0030		mg/Kg-dry	166140	1	09/06/2012 20:33	JE
1,1,2,2-Tetrachloroethane	BRL	0.0030		mg/Kg-dry	166140	1	09/06/2012 20:33	JE
1,1,2-Trichloroethane	BRL	0.0030		mg/Kg-dry	166140	1	09/06/2012 20:33	JE
1,1-Dichloroethane	BRL	0.0030		mg/Kg-dry	166140	1	09/06/2012 20:33	JE
1,1-Dichloroethene	BRL	0.0030		mg/Kg-dry	166140	1	09/06/2012 20:33	JE
1,2,4-Trichlorobenzene	BRL	0.0030		mg/Kg-dry	166140	1	09/06/2012 20:33	JE
1,2-Dibromo-3-chloropropane	BRL	0.0030		mg/Kg-dry	166140	1	09/06/2012 20:33	JE
1,2-Dibromoethane	BRL	0.0030		mg/Kg-dry	166140	1	09/06/2012 20:33	JE
1,2-Dichlorobenzene	BRL	0.0030		mg/Kg-dry	166140	1	09/06/2012 20:33	JE
1,2-Dichloroethane	BRL	0.0030		mg/Kg-dry	166140	1	09/06/2012 20:33	JE
1,2-Dichloropropane	BRL	0.0030		mg/Kg-dry	166140	1	09/06/2012 20:33	JE
1,3-Dichlorobenzene	BRL	0.0030		mg/Kg-dry	166140	1	09/06/2012 20:33	JE
1,4-Dichlorobenzene	BRL	0.0030		mg/Kg-dry	166140	1	09/06/2012 20:33	JE
2-Butanone	BRL	0.030		mg/Kg-dry	166140	1	09/06/2012 20:33	JE
2-Hexanone	BRL	0.0059		mg/Kg-dry	166140	1	09/06/2012 20:33	JE
4-Methyl-2-pentanone	BRL	0.0059		mg/Kg-dry	166140	1	09/06/2012 20:33	JE
Acetone	BRL	0.059		mg/Kg-dry	166140	1	09/06/2012 20:33	JE
Benzene	BRL	0.0030		mg/Kg-dry	166140	1	09/06/2012 20:33	JE
Bromodichloromethane	BRL	0.0030		mg/Kg-dry	166140	1	09/06/2012 20:33	JE
Bromoform	BRL	0.0030		mg/Kg-dry	166140	1	09/06/2012 20:33	JE
Bromomethane	BRL	0.0030		mg/Kg-dry	166140	1	09/06/2012 20:33	JE
Carbon disulfide	BRL	0.0059		mg/Kg-dry	166140	1	09/06/2012 20:33	JE
Carbon tetrachloride	BRL	0.0030		mg/Kg-dry	166140	1	09/06/2012 20:33	JE
Chlorobenzene	BRL	0.0030		mg/Kg-dry	166140	1	09/06/2012 20:33	JE
Chloroethane	BRL	0.0059		mg/Kg-dry	166140	1	09/06/2012 20:33	JE
Chloroform	BRL	0.0030		mg/Kg-dry	166140	1	09/06/2012 20:33	JE
Chloromethane	BRL	0.0059		mg/Kg-dry	166140	1	09/06/2012 20:33	JE
cis-1,2-Dichloroethene	BRL	0.0030		mg/Kg-dry	166140	1	09/06/2012 20:33	JE
cis-1,3-Dichloropropene	BRL	0.0030		mg/Kg-dry	166140	1	09/06/2012 20:33	JE
Cyclohexane	BRL	0.0030		mg/Kg-dry	166140	1	09/06/2012 20:33	JE
Dibromochloromethane	BRL	0.0030		mg/Kg-dry	166140	1	09/06/2012 20:33	JE
Dichlorodifluoromethane	BRL	0.0059		mg/Kg-dry	166140	1	09/06/2012 20:33	JE
Ethylbenzene	BRL	0.0030		mg/Kg-dry	166140	1	09/06/2012 20:33	JE
Freon-113	BRL	0.0059		mg/Kg-dry	166140	1	09/06/2012 20:33	JE
Isopropylbenzene	BRL	0.0030		mg/Kg-dry	166140	1	09/06/2012 20:33	JE
m,p-Xylene	BRL	0.0030		mg/Kg-dry	166140	1	09/06/2012 20:33	JE
Methyl acetate	BRL	0.0030		mg/Kg-dry	166140	1	09/06/2012 20:33	JE
Methyl tert-butyl ether	BRL	0.0030		mg/Kg-dry	166140	1	09/06/2012 20:33	JE
Methylcyclohexane	BRL	0.0030		mg/Kg-dry	166140	1	09/06/2012 20:33	JE
Methylene chloride	BRL	0.0030		mg/Kg-dry	166140	1	09/06/2012 20:33	JE
o-Xylene	BRL	0.0030		mg/Kg-dry	166140	1	09/06/2012 20:33	JE

Qualifiers:

- * Value exceeds maximum contaminant level
- BRL Below reporting limit
- H Holding times for preparation or analysis exceeded
- N Analyte not NELAC certified
- B Analyte detected in the associated method blank
- > Greater than Result value

- E Estimated (value above quantitation range)
- S Spike Recovery outside limits due to matrix
- Narr See case narrative
- NC Not confirmed
- < Less than Result value
- J Estimated value detected below Reporting Limit

Analytical Environmental Services, Inc

Date: 24-Sep-12

Client: Peachtree Environmental	Client Sample ID: CCC-0812-DP-2-5'
Project Name: Former Columbia Car Care	Collection Date: 8/30/2012 12:35:00 PM
Lab ID: 1209010-012	Matrix: Soil

Analyses	Result	Reporting Limit	Qual	Units	BatchID	Dilution Factor	Date Analyzed	Analyst
TCL VOLATILE ORGANICS SW8260B					(SW5035)			
Styrene	BRL	0.0030		mg/Kg-dry	166140	1	09/06/2012 20:33	JE
Tetrachloroethene	0.24	0.20		mg/Kg-dry	166018	50	09/07/2012 16:06	GK
Toluene	BRL	0.0030		mg/Kg-dry	166140	1	09/06/2012 20:33	JE
trans-1,2-Dichloroethene	BRL	0.0030		mg/Kg-dry	166140	1	09/06/2012 20:33	JE
trans-1,3-Dichloropropene	BRL	0.0030		mg/Kg-dry	166140	1	09/06/2012 20:33	JE
Trichloroethene	BRL	0.0030		mg/Kg-dry	166140	1	09/06/2012 20:33	JE
Trichlorofluoromethane	BRL	0.0030		mg/Kg-dry	166140	1	09/06/2012 20:33	JE
Vinyl chloride	BRL	0.0059		mg/Kg-dry	166140	1	09/06/2012 20:33	JE
Surr: 4-Bromofluorobenzene	95.4	56.5-134		%REC	166140	1	09/06/2012 20:33	JE
Surr: 4-Bromofluorobenzene	91.5	56.5-134		%REC	166018	50	09/07/2012 16:06	GK
Surr: Dibromofluoromethane	95.3	71.8-135		%REC	166140	1	09/06/2012 20:33	JE
Surr: Dibromofluoromethane	108	71.8-135		%REC	166018	50	09/07/2012 16:06	GK
Surr: Toluene-d8	97.9	77.1-117		%REC	166140	1	09/06/2012 20:33	JE
Surr: Toluene-d8	95.5	77.1-117		%REC	166018	50	09/07/2012 16:06	GK
PERCENT MOISTURE D2216								
Percent Moisture	12.2	0		wt%	R228507	1	09/07/2012 11:00	AS

Qualifiers:	* Value exceeds maximum contaminant level	E Estimated (value above quantitation range)
	BRL Below reporting limit	S Spike Recovery outside limits due to matrix
	H Holding times for preparation or analysis exceeded	Narr See case narrative
	N Analyte not NELAC certified	NC Not confirmed
	B Analyte detected in the associated method blank	< Less than Result value
	> Greater than Result value	J Estimated value detected below Reporting Limit

Client: Peachtree Environmental	Client Sample ID: CCC-0812-DP-2-6'
Project Name: Former Columbia Car Care	Collection Date: 8/30/2012 12:40:00 PM
Lab ID: 1209010-013	Matrix: Soil

Analyses	Result	Reporting Limit	Qual	Units	BatchID	Dilution Factor	Date Analyzed	Analyst
TCL VOLATILE ORGANICS SW8260B (SW5035)								
1,1,1-Trichloroethane	BRL	0.0026		mg/Kg-dry	166140	1	09/06/2012 21:00	JE
1,1,2,2-Tetrachloroethane	BRL	0.0026		mg/Kg-dry	166140	1	09/06/2012 21:00	JE
1,1,2-Trichloroethane	BRL	0.0026		mg/Kg-dry	166140	1	09/06/2012 21:00	JE
1,1-Dichloroethane	BRL	0.0026		mg/Kg-dry	166140	1	09/06/2012 21:00	JE
1,1-Dichloroethene	BRL	0.0026		mg/Kg-dry	166140	1	09/06/2012 21:00	JE
1,2,4-Trichlorobenzene	BRL	0.0026		mg/Kg-dry	166140	1	09/06/2012 21:00	JE
1,2-Dibromo-3-chloropropane	BRL	0.0026		mg/Kg-dry	166140	1	09/06/2012 21:00	JE
1,2-Dibromoethane	BRL	0.0026		mg/Kg-dry	166140	1	09/06/2012 21:00	JE
1,2-Dichlorobenzene	BRL	0.0026		mg/Kg-dry	166140	1	09/06/2012 21:00	JE
1,2-Dichloroethane	BRL	0.0026		mg/Kg-dry	166140	1	09/06/2012 21:00	JE
1,2-Dichloropropane	BRL	0.0026		mg/Kg-dry	166140	1	09/06/2012 21:00	JE
1,3-Dichlorobenzene	BRL	0.0026		mg/Kg-dry	166140	1	09/06/2012 21:00	JE
1,4-Dichlorobenzene	BRL	0.0026		mg/Kg-dry	166140	1	09/06/2012 21:00	JE
2-Butanone	BRL	0.026		mg/Kg-dry	166140	1	09/06/2012 21:00	JE
2-Hexanone	BRL	0.0053		mg/Kg-dry	166140	1	09/06/2012 21:00	JE
4-Methyl-2-pentanone	BRL	0.0053		mg/Kg-dry	166140	1	09/06/2012 21:00	JE
Acetone	BRL	0.053		mg/Kg-dry	166140	1	09/06/2012 21:00	JE
Benzene	BRL	0.0026		mg/Kg-dry	166140	1	09/06/2012 21:00	JE
Bromodichloromethane	BRL	0.0026		mg/Kg-dry	166140	1	09/06/2012 21:00	JE
Bromoform	BRL	0.0026		mg/Kg-dry	166140	1	09/06/2012 21:00	JE
Bromomethane	BRL	0.0026		mg/Kg-dry	166140	1	09/06/2012 21:00	JE
Carbon disulfide	BRL	0.0053		mg/Kg-dry	166140	1	09/06/2012 21:00	JE
Carbon tetrachloride	BRL	0.0026		mg/Kg-dry	166140	1	09/06/2012 21:00	JE
Chlorobenzene	BRL	0.0026		mg/Kg-dry	166140	1	09/06/2012 21:00	JE
Chloroethane	BRL	0.0053		mg/Kg-dry	166140	1	09/06/2012 21:00	JE
Chloroform	BRL	0.0026		mg/Kg-dry	166140	1	09/06/2012 21:00	JE
Chloromethane	BRL	0.0053		mg/Kg-dry	166140	1	09/06/2012 21:00	JE
cis-1,2-Dichloroethene	BRL	0.0026		mg/Kg-dry	166140	1	09/06/2012 21:00	JE
cis-1,3-Dichloropropene	BRL	0.0026		mg/Kg-dry	166140	1	09/06/2012 21:00	JE
Cyclohexane	BRL	0.0026		mg/Kg-dry	166140	1	09/06/2012 21:00	JE
Dibromochloromethane	BRL	0.0026		mg/Kg-dry	166140	1	09/06/2012 21:00	JE
Dichlorodifluoromethane	BRL	0.0053		mg/Kg-dry	166140	1	09/06/2012 21:00	JE
Ethylbenzene	BRL	0.0026		mg/Kg-dry	166140	1	09/06/2012 21:00	JE
Freon-113	BRL	0.0053		mg/Kg-dry	166140	1	09/06/2012 21:00	JE
Isopropylbenzene	BRL	0.0026		mg/Kg-dry	166140	1	09/06/2012 21:00	JE
m,p-Xylene	BRL	0.0026		mg/Kg-dry	166140	1	09/06/2012 21:00	JE
Methyl acetate	BRL	0.0026		mg/Kg-dry	166140	1	09/06/2012 21:00	JE
Methyl tert-butyl ether	BRL	0.0026		mg/Kg-dry	166140	1	09/06/2012 21:00	JE
Methylcyclohexane	BRL	0.0026		mg/Kg-dry	166140	1	09/06/2012 21:00	JE
Methylene chloride	BRL	0.0026		mg/Kg-dry	166140	1	09/06/2012 21:00	JE
o-Xylene	BRL	0.0026		mg/Kg-dry	166140	1	09/06/2012 21:00	JE

Qualifiers:

- * Value exceeds maximum contaminant level
- BRL Below reporting limit
- H Holding times for preparation or analysis exceeded
- N Analyte not NELAC certified
- B Analyte detected in the associated method blank
- > Greater than Result value

- E Estimated (value above quantitation range)
- S Spike Recovery outside limits due to matrix
- Narr See case narrative
- NC Not confirmed
- < Less than Result value
- J Estimated value detected below Reporting Limit

Analytical Environmental Services, Inc

Date: 24-Sep-12

Client: Peachtree Environmental	Client Sample ID: CCC-0812-DP-2-6'
Project Name: Former Columbia Car Care	Collection Date: 8/30/2012 12:40:00 PM
Lab ID: 1209010-013	Matrix: Soil

Analyses	Result	Reporting Limit	Qual	Units	BatchID	Dilution Factor	Date Analyzed	Analyst
TCL VOLATILE ORGANICS SW8260B			(SW5035)					
Styrene	BRL	0.0026		mg/Kg-dry	166140	1	09/06/2012 21:00	JE
Tetrachloroethene	0.027	0.0026		mg/Kg-dry	166140	1	09/06/2012 21:00	JE
Toluene	BRL	0.0026		mg/Kg-dry	166140	1	09/06/2012 21:00	JE
trans-1,2-Dichloroethene	BRL	0.0026		mg/Kg-dry	166140	1	09/06/2012 21:00	JE
trans-1,3-Dichloropropene	BRL	0.0026		mg/Kg-dry	166140	1	09/06/2012 21:00	JE
Trichloroethene	BRL	0.0026		mg/Kg-dry	166140	1	09/06/2012 21:00	JE
Trichlorofluoromethane	BRL	0.0026		mg/Kg-dry	166140	1	09/06/2012 21:00	JE
Vinyl chloride	BRL	0.0053		mg/Kg-dry	166140	1	09/06/2012 21:00	JE
Surr: 4-Bromofluorobenzene	98.3	56.5-134		%REC	166140	1	09/06/2012 21:00	JE
Surr: Dibromofluoromethane	97.6	71.8-135		%REC	166140	1	09/06/2012 21:00	JE
Surr: Toluene-d8	98.6	77.1-117		%REC	166140	1	09/06/2012 21:00	JE
PERCENT MOISTURE D2216								
Percent Moisture	8.33	0		wt%	R228507	1	09/07/2012 11:00	AS

Qualifiers:	* Value exceeds maximum contaminant level	E Estimated (value above quantitation range)
	BRL Below reporting limit	S Spike Recovery outside limits due to matrix
	H Holding times for preparation or analysis exceeded	Narr See case narrative
	N Analyte not NELAC certified	NC Not confirmed
	B Analyte detected in the associated method blank	< Less than Result value
	> Greater than Result value	J Estimated value detected below Reporting Limit

Analytical Environmental Services, Inc

Date: 24-Sep-12

Client: Peachtree Environmental	Client Sample ID: CCC-0812-DP-3-(0-2')
Project Name: Former Columbia Car Care	Collection Date: 8/30/2012 12:55:00 PM
Lab ID: 1209010-014	Matrix: Soil

Analyses	Result	Reporting Limit	Qual	Units	BatchID	Dilution Factor	Date Analyzed	Analyst
TCL VOLATILE ORGANICS SW8260B (SW5035)								
1,1,1-Trichloroethane	BRL	0.014		mg/Kg-dry	166140	1	09/06/2012 21:28	JE
1,1,2,2-Tetrachloroethane	BRL	0.014		mg/Kg-dry	166140	1	09/06/2012 21:28	JE
1,1,2-Trichloroethane	BRL	0.014		mg/Kg-dry	166140	1	09/06/2012 21:28	JE
1,1-Dichloroethane	BRL	0.014		mg/Kg-dry	166140	1	09/06/2012 21:28	JE
1,1-Dichloroethene	BRL	0.014		mg/Kg-dry	166140	1	09/06/2012 21:28	JE
1,2,4-Trichlorobenzene	BRL	0.014		mg/Kg-dry	166140	1	09/06/2012 21:28	JE
1,2-Dibromo-3-chloropropane	BRL	0.014		mg/Kg-dry	166140	1	09/06/2012 21:28	JE
1,2-Dibromoethane	BRL	0.014		mg/Kg-dry	166140	1	09/06/2012 21:28	JE
1,2-Dichlorobenzene	BRL	0.014		mg/Kg-dry	166140	1	09/06/2012 21:28	JE
1,2-Dichloroethane	BRL	0.014		mg/Kg-dry	166140	1	09/06/2012 21:28	JE
1,2-Dichloropropane	BRL	0.014		mg/Kg-dry	166140	1	09/06/2012 21:28	JE
1,3-Dichlorobenzene	BRL	0.014		mg/Kg-dry	166140	1	09/06/2012 21:28	JE
1,4-Dichlorobenzene	BRL	0.014		mg/Kg-dry	166140	1	09/06/2012 21:28	JE
2-Butanone	BRL	0.14		mg/Kg-dry	166140	1	09/06/2012 21:28	JE
2-Hexanone	BRL	0.027		mg/Kg-dry	166140	1	09/06/2012 21:28	JE
4-Methyl-2-pentanone	BRL	0.027		mg/Kg-dry	166140	1	09/06/2012 21:28	JE
Acetone	BRL	0.27		mg/Kg-dry	166140	1	09/06/2012 21:28	JE
Benzene	BRL	0.014		mg/Kg-dry	166140	1	09/06/2012 21:28	JE
Bromodichloromethane	BRL	0.014		mg/Kg-dry	166140	1	09/06/2012 21:28	JE
Bromoform	BRL	0.014		mg/Kg-dry	166140	1	09/06/2012 21:28	JE
Bromomethane	BRL	0.014		mg/Kg-dry	166140	1	09/06/2012 21:28	JE
Carbon disulfide	BRL	0.027		mg/Kg-dry	166140	1	09/06/2012 21:28	JE
Carbon tetrachloride	BRL	0.014		mg/Kg-dry	166140	1	09/06/2012 21:28	JE
Chlorobenzene	BRL	0.014		mg/Kg-dry	166140	1	09/06/2012 21:28	JE
Chloroethane	BRL	0.027		mg/Kg-dry	166140	1	09/06/2012 21:28	JE
Chloroform	BRL	0.014		mg/Kg-dry	166140	1	09/06/2012 21:28	JE
Chloromethane	BRL	0.027		mg/Kg-dry	166140	1	09/06/2012 21:28	JE
cis-1,2-Dichloroethene	0.035	0.014		mg/Kg-dry	166140	1	09/06/2012 21:28	JE
cis-1,3-Dichloropropene	BRL	0.014		mg/Kg-dry	166140	1	09/06/2012 21:28	JE
Cyclohexane	BRL	0.014		mg/Kg-dry	166140	1	09/06/2012 21:28	JE
Dibromochloromethane	BRL	0.014		mg/Kg-dry	166140	1	09/06/2012 21:28	JE
Dichlorodifluoromethane	BRL	0.027		mg/Kg-dry	166140	1	09/06/2012 21:28	JE
Ethylbenzene	BRL	0.014		mg/Kg-dry	166140	1	09/06/2012 21:28	JE
Freon-113	BRL	0.027		mg/Kg-dry	166140	1	09/06/2012 21:28	JE
Isopropylbenzene	BRL	0.014		mg/Kg-dry	166140	1	09/06/2012 21:28	JE
m,p-Xylene	BRL	0.014		mg/Kg-dry	166140	1	09/06/2012 21:28	JE
Methyl acetate	BRL	0.014		mg/Kg-dry	166140	1	09/06/2012 21:28	JE
Methyl tert-butyl ether	BRL	0.014		mg/Kg-dry	166140	1	09/06/2012 21:28	JE
Methylcyclohexane	BRL	0.014		mg/Kg-dry	166140	1	09/06/2012 21:28	JE
Methylene chloride	BRL	0.014		mg/Kg-dry	166140	1	09/06/2012 21:28	JE
o-Xylene	BRL	0.014		mg/Kg-dry	166140	1	09/06/2012 21:28	JE

Qualifiers:

- * Value exceeds maximum contaminant level
- BRL Below reporting limit
- H Holding times for preparation or analysis exceeded
- N Analyte not NELAC certified
- B Analyte detected in the associated method blank
- > Greater than Result value

- E Estimated (value above quantitation range)
- S Spike Recovery outside limits due to matrix
- Narr See case narrative
- NC Not confirmed
- < Less than Result value
- J Estimated value detected below Reporting Limit

Analytical Environmental Services, Inc

Date: 24-Sep-12

Client: Peachtree Environmental	Client Sample ID: CCC-0812-DP-3-(0-2')
Project Name: Former Columbia Car Care	Collection Date: 8/30/2012 12:55:00 PM
Lab ID: 1209010-014	Matrix: Soil

Analyses	Result	Reporting Limit	Qual	Units	BatchID	Dilution Factor	Date Analyzed	Analyst
TCL VOLATILE ORGANICS SW8260B					(SW5035)			
Styrene	BRL	0.014		mg/Kg-dry	166140	1	09/06/2012 21:28	JE
Tetrachloroethene	0.46	0.014		mg/Kg-dry	166140	1	09/06/2012 21:28	JE
Toluene	BRL	0.014		mg/Kg-dry	166140	1	09/06/2012 21:28	JE
trans-1,2-Dichloroethene	BRL	0.014		mg/Kg-dry	166140	1	09/06/2012 21:28	JE
trans-1,3-Dichloropropene	BRL	0.014		mg/Kg-dry	166140	1	09/06/2012 21:28	JE
Trichloroethene	BRL	0.014		mg/Kg-dry	166140	1	09/06/2012 21:28	JE
Trichlorofluoromethane	BRL	0.014		mg/Kg-dry	166140	1	09/06/2012 21:28	JE
Vinyl chloride	BRL	0.027		mg/Kg-dry	166140	1	09/06/2012 21:28	JE
Surr: 4-Bromofluorobenzene	98.2	56.5-134		%REC	166140	1	09/06/2012 21:28	JE
Surr: Dibromofluoromethane	97.5	71.8-135		%REC	166140	1	09/06/2012 21:28	JE
Surr: Toluene-d8	98	77.1-117		%REC	166140	1	09/06/2012 21:28	JE
PERCENT MOISTURE D2216								
Percent Moisture	9.47	0		wt%	R228507	1	09/07/2012 11:00	AS

Qualifiers:	* Value exceeds maximum contaminant level	E Estimated (value above quantitation range)
	BRL Below reporting limit	S Spike Recovery outside limits due to matrix
	H Holding times for preparation or analysis exceeded	Narr See case narrative
	N Analyte not NELAC certified	NC Not confirmed
	B Analyte detected in the associated method blank	< Less than Result value
	> Greater than Result value	J Estimated value detected below Reporting Limit

Client: Peachtree Environmental	Client Sample ID: CCC-0812-DP-3-3'
Project Name: Former Columbia Car Care	Collection Date: 8/30/2012 1:00:00 PM
Lab ID: 1209010-015	Matrix: Soil

Analyses	Result	Reporting Limit	Qual	Units	BatchID	Dilution Factor	Date Analyzed	Analyst
TCL VOLATILE ORGANICS SW8260B (SW5035)								
1,1,1-Trichloroethane	BRL	0.0087		mg/Kg-dry	166140	1	09/06/2012 21:55	JE
1,1,2,2-Tetrachloroethane	BRL	0.0087		mg/Kg-dry	166140	1	09/06/2012 21:55	JE
1,1,2-Trichloroethane	BRL	0.0087		mg/Kg-dry	166140	1	09/06/2012 21:55	JE
1,1-Dichloroethane	BRL	0.0087		mg/Kg-dry	166140	1	09/06/2012 21:55	JE
1,1-Dichloroethene	BRL	0.0087		mg/Kg-dry	166140	1	09/06/2012 21:55	JE
1,2,4-Trichlorobenzene	BRL	0.0087		mg/Kg-dry	166140	1	09/06/2012 21:55	JE
1,2-Dibromo-3-chloropropane	BRL	0.0087		mg/Kg-dry	166140	1	09/06/2012 21:55	JE
1,2-Dibromoethane	BRL	0.0087		mg/Kg-dry	166140	1	09/06/2012 21:55	JE
1,2-Dichlorobenzene	BRL	0.0087		mg/Kg-dry	166140	1	09/06/2012 21:55	JE
1,2-Dichloroethane	BRL	0.0087		mg/Kg-dry	166140	1	09/06/2012 21:55	JE
1,2-Dichloropropane	BRL	0.0087		mg/Kg-dry	166140	1	09/06/2012 21:55	JE
1,3-Dichlorobenzene	BRL	0.0087		mg/Kg-dry	166140	1	09/06/2012 21:55	JE
1,4-Dichlorobenzene	BRL	0.0087		mg/Kg-dry	166140	1	09/06/2012 21:55	JE
2-Butanone	BRL	0.087		mg/Kg-dry	166140	1	09/06/2012 21:55	JE
2-Hexanone	BRL	0.017		mg/Kg-dry	166140	1	09/06/2012 21:55	JE
4-Methyl-2-pentanone	BRL	0.017		mg/Kg-dry	166140	1	09/06/2012 21:55	JE
Acetone	BRL	0.17		mg/Kg-dry	166140	1	09/06/2012 21:55	JE
Benzene	BRL	0.0087		mg/Kg-dry	166140	1	09/06/2012 21:55	JE
Bromodichloromethane	BRL	0.0087		mg/Kg-dry	166140	1	09/06/2012 21:55	JE
Bromoform	BRL	0.0087		mg/Kg-dry	166140	1	09/06/2012 21:55	JE
Bromomethane	BRL	0.0087		mg/Kg-dry	166140	1	09/06/2012 21:55	JE
Carbon disulfide	BRL	0.017		mg/Kg-dry	166140	1	09/06/2012 21:55	JE
Carbon tetrachloride	BRL	0.0087		mg/Kg-dry	166140	1	09/06/2012 21:55	JE
Chlorobenzene	BRL	0.0087		mg/Kg-dry	166140	1	09/06/2012 21:55	JE
Chloroethane	BRL	0.017		mg/Kg-dry	166140	1	09/06/2012 21:55	JE
Chloroform	BRL	0.0087		mg/Kg-dry	166140	1	09/06/2012 21:55	JE
Chloromethane	BRL	0.017		mg/Kg-dry	166140	1	09/06/2012 21:55	JE
cis-1,2-Dichloroethene	1.7	0.26		mg/Kg-dry	166018	50	09/07/2012 14:39	GK
cis-1,3-Dichloropropene	BRL	0.0087		mg/Kg-dry	166140	1	09/06/2012 21:55	JE
Cyclohexane	BRL	0.0087		mg/Kg-dry	166140	1	09/06/2012 21:55	JE
Dibromochloromethane	BRL	0.0087		mg/Kg-dry	166140	1	09/06/2012 21:55	JE
Dichlorodifluoromethane	BRL	0.017		mg/Kg-dry	166140	1	09/06/2012 21:55	JE
Ethylbenzene	BRL	0.0087		mg/Kg-dry	166140	1	09/06/2012 21:55	JE
Freon-113	BRL	0.017		mg/Kg-dry	166140	1	09/06/2012 21:55	JE
Isopropylbenzene	BRL	0.0087		mg/Kg-dry	166140	1	09/06/2012 21:55	JE
m,p-Xylene	BRL	0.0087		mg/Kg-dry	166140	1	09/06/2012 21:55	JE
Methyl acetate	BRL	0.0087		mg/Kg-dry	166140	1	09/06/2012 21:55	JE
Methyl tert-butyl ether	BRL	0.0087		mg/Kg-dry	166140	1	09/06/2012 21:55	JE
Methylcyclohexane	BRL	0.0087		mg/Kg-dry	166140	1	09/06/2012 21:55	JE
Methylene chloride	BRL	0.0087		mg/Kg-dry	166140	1	09/06/2012 21:55	JE
o-Xylene	BRL	0.0087		mg/Kg-dry	166140	1	09/06/2012 21:55	JE

Qualifiers:

- * Value exceeds maximum contaminant level
- BRL Below reporting limit
- H Holding times for preparation or analysis exceeded
- N Analyte not NELAC certified
- B Analyte detected in the associated method blank
- > Greater than Result value

- E Estimated (value above quantitation range)
- S Spike Recovery outside limits due to matrix
- Narr See case narrative
- NC Not confirmed
- < Less than Result value
- J Estimated value detected below Reporting Limit

Analytical Environmental Services, Inc

Date: 24-Sep-12

Client: Peachtree Environmental	Client Sample ID: CCC-0812-DP-3-3'
Project Name: Former Columbia Car Care	Collection Date: 8/30/2012 1:00:00 PM
Lab ID: 1209010-015	Matrix: Soil

Analyses	Result	Reporting Limit	Qual	Units	BatchID	Dilution Factor	Date Analyzed	Analyst
TCL VOLATILE ORGANICS SW8260B (SW5035)								
Styrene	BRL	0.0087		mg/Kg-dry	166140	1	09/06/2012 21:55	JE
Tetrachloroethene	1.1	0.26		mg/Kg-dry	166018	50	09/07/2012 14:39	GK
Toluene	BRL	0.0087		mg/Kg-dry	166140	1	09/06/2012 21:55	JE
trans-1,2-Dichloroethene	BRL	0.0087		mg/Kg-dry	166140	1	09/06/2012 21:55	JE
trans-1,3-Dichloropropene	BRL	0.0087		mg/Kg-dry	166140	1	09/06/2012 21:55	JE
Trichloroethene	0.090	0.0087		mg/Kg-dry	166140	1	09/06/2012 21:55	JE
Trichlorofluoromethane	BRL	0.0087		mg/Kg-dry	166140	1	09/06/2012 21:55	JE
Vinyl chloride	BRL	0.017		mg/Kg-dry	166140	1	09/06/2012 21:55	JE
Surr: 4-Bromofluorobenzene	93.6	56.5-134		%REC	166140	1	09/06/2012 21:55	JE
Surr: 4-Bromofluorobenzene	90.3	56.5-134		%REC	166018	50	09/07/2012 14:39	GK
Surr: Dibromofluoromethane	98.4	71.8-135		%REC	166140	1	09/06/2012 21:55	JE
Surr: Dibromofluoromethane	110	71.8-135		%REC	166018	50	09/07/2012 14:39	GK
Surr: Toluene-d8	98.1	77.1-117		%REC	166140	1	09/06/2012 21:55	JE
Surr: Toluene-d8	95.2	77.1-117		%REC	166018	50	09/07/2012 14:39	GK
PERCENT MOISTURE D2216								
Percent Moisture	10.3	0		wt%	R228507	1	09/07/2012 11:00	AS

Qualifiers:	* Value exceeds maximum contaminant level	E Estimated (value above quantitation range)
	BRL Below reporting limit	S Spike Recovery outside limits due to matrix
	H Holding times for preparation or analysis exceeded	Narr See case narrative
	N Analyte not NELAC certified	NC Not confirmed
	B Analyte detected in the associated method blank	< Less than Result value
	> Greater than Result value	J Estimated value detected below Reporting Limit

Client: Peachtree Environmental	Client Sample ID: CCC-0812-DP-3-5'
Project Name: Former Columbia Car Care	Collection Date: 8/30/2012 1:05:00 PM
Lab ID: 1209010-016	Matrix: Soil

Analyses	Result	Reporting Limit	Qual	Units	BatchID	Dilution Factor	Date Analyzed	Analyst
TCL VOLATILE ORGANICS SW8260B (SW5035)								
1,1,1-Trichloroethane	BRL	0.011		mg/Kg-dry	166140	1	09/06/2012 22:22	JE
1,1,2,2-Tetrachloroethane	BRL	0.011		mg/Kg-dry	166140	1	09/06/2012 22:22	JE
1,1,2-Trichloroethane	BRL	0.011		mg/Kg-dry	166140	1	09/06/2012 22:22	JE
1,1-Dichloroethane	BRL	0.011		mg/Kg-dry	166140	1	09/06/2012 22:22	JE
1,1-Dichloroethene	BRL	0.011		mg/Kg-dry	166140	1	09/06/2012 22:22	JE
1,2,4-Trichlorobenzene	BRL	0.011		mg/Kg-dry	166140	1	09/06/2012 22:22	JE
1,2-Dibromo-3-chloropropane	BRL	0.011		mg/Kg-dry	166140	1	09/06/2012 22:22	JE
1,2-Dibromoethane	BRL	0.011		mg/Kg-dry	166140	1	09/06/2012 22:22	JE
1,2-Dichlorobenzene	BRL	0.011		mg/Kg-dry	166140	1	09/06/2012 22:22	JE
1,2-Dichloroethane	BRL	0.011		mg/Kg-dry	166140	1	09/06/2012 22:22	JE
1,2-Dichloropropane	BRL	0.011		mg/Kg-dry	166140	1	09/06/2012 22:22	JE
1,3-Dichlorobenzene	BRL	0.011		mg/Kg-dry	166140	1	09/06/2012 22:22	JE
1,4-Dichlorobenzene	BRL	0.011		mg/Kg-dry	166140	1	09/06/2012 22:22	JE
2-Butanone	BRL	0.11		mg/Kg-dry	166140	1	09/06/2012 22:22	JE
2-Hexanone	BRL	0.023		mg/Kg-dry	166140	1	09/06/2012 22:22	JE
4-Methyl-2-pentanone	BRL	0.023		mg/Kg-dry	166140	1	09/06/2012 22:22	JE
Acetone	BRL	0.23		mg/Kg-dry	166140	1	09/06/2012 22:22	JE
Benzene	BRL	0.011		mg/Kg-dry	166140	1	09/06/2012 22:22	JE
Bromodichloromethane	BRL	0.011		mg/Kg-dry	166140	1	09/06/2012 22:22	JE
Bromoform	BRL	0.011		mg/Kg-dry	166140	1	09/06/2012 22:22	JE
Bromomethane	BRL	0.011		mg/Kg-dry	166140	1	09/06/2012 22:22	JE
Carbon disulfide	BRL	0.023		mg/Kg-dry	166140	1	09/06/2012 22:22	JE
Carbon tetrachloride	BRL	0.011		mg/Kg-dry	166140	1	09/06/2012 22:22	JE
Chlorobenzene	BRL	0.011		mg/Kg-dry	166140	1	09/06/2012 22:22	JE
Chloroethane	BRL	0.023		mg/Kg-dry	166140	1	09/06/2012 22:22	JE
Chloroform	BRL	0.011		mg/Kg-dry	166140	1	09/06/2012 22:22	JE
Chloromethane	BRL	0.023		mg/Kg-dry	166140	1	09/06/2012 22:22	JE
cis-1,2-Dichloroethene	3.6	0.33		mg/Kg-dry	166018	50	09/07/2012 15:08	GK
cis-1,3-Dichloropropene	BRL	0.011		mg/Kg-dry	166140	1	09/06/2012 22:22	JE
Cyclohexane	BRL	0.011		mg/Kg-dry	166140	1	09/06/2012 22:22	JE
Dibromochloromethane	BRL	0.011		mg/Kg-dry	166140	1	09/06/2012 22:22	JE
Dichlorodifluoromethane	BRL	0.023		mg/Kg-dry	166140	1	09/06/2012 22:22	JE
Ethylbenzene	BRL	0.011		mg/Kg-dry	166140	1	09/06/2012 22:22	JE
Freon-113	BRL	0.023		mg/Kg-dry	166140	1	09/06/2012 22:22	JE
Isopropylbenzene	BRL	0.011		mg/Kg-dry	166140	1	09/06/2012 22:22	JE
m,p-Xylene	BRL	0.011		mg/Kg-dry	166140	1	09/06/2012 22:22	JE
Methyl acetate	BRL	0.011		mg/Kg-dry	166140	1	09/06/2012 22:22	JE
Methyl tert-butyl ether	BRL	0.011		mg/Kg-dry	166140	1	09/06/2012 22:22	JE
Methylcyclohexane	BRL	0.011		mg/Kg-dry	166140	1	09/06/2012 22:22	JE
Methylene chloride	BRL	0.011		mg/Kg-dry	166140	1	09/06/2012 22:22	JE
o-Xylene	BRL	0.011		mg/Kg-dry	166140	1	09/06/2012 22:22	JE

Qualifiers:

- * Value exceeds maximum contaminant level
- BRL Below reporting limit
- H Holding times for preparation or analysis exceeded
- N Analyte not NELAC certified
- B Analyte detected in the associated method blank
- > Greater than Result value

- E Estimated (value above quantitation range)
- S Spike Recovery outside limits due to matrix
- Narr See case narrative
- NC Not confirmed
- < Less than Result value
- J Estimated value detected below Reporting Limit

Analytical Environmental Services, Inc

Date: 24-Sep-12

Client: Peachtree Environmental	Client Sample ID: CCC-0812-DP-3-5'
Project Name: Former Columbia Car Care	Collection Date: 8/30/2012 1:05:00 PM
Lab ID: 1209010-016	Matrix: Soil

Analyses	Result	Reporting Limit	Qual	Units	BatchID	Dilution Factor	Date Analyzed	Analyst
TCL VOLATILE ORGANICS SW8260B (SW5035)								
Styrene	BRL	0.011		mg/Kg-dry	166140	1	09/06/2012 22:22	JE
Tetrachloroethene	8.0	0.33		mg/Kg-dry	166018	50	09/07/2012 15:08	GK
Toluene	BRL	0.011		mg/Kg-dry	166140	1	09/06/2012 22:22	JE
trans-1,2-Dichloroethene	BRL	0.011		mg/Kg-dry	166140	1	09/06/2012 22:22	JE
trans-1,3-Dichloropropene	BRL	0.011		mg/Kg-dry	166140	1	09/06/2012 22:22	JE
Trichloroethene	0.053	0.011		mg/Kg-dry	166140	1	09/06/2012 22:22	JE
Trichlorofluoromethane	BRL	0.011		mg/Kg-dry	166140	1	09/06/2012 22:22	JE
Vinyl chloride	BRL	0.023		mg/Kg-dry	166140	1	09/06/2012 22:22	JE
Surr: 4-Bromofluorobenzene	99.2	56.5-134		%REC	166140	1	09/06/2012 22:22	JE
Surr: 4-Bromofluorobenzene	92.5	56.5-134		%REC	166018	50	09/07/2012 15:08	GK
Surr: Dibromofluoromethane	98.8	71.8-135		%REC	166140	1	09/06/2012 22:22	JE
Surr: Dibromofluoromethane	111	71.8-135		%REC	166018	50	09/07/2012 15:08	GK
Surr: Toluene-d8	96.5	77.1-117		%REC	166140	1	09/06/2012 22:22	JE
Surr: Toluene-d8	98	77.1-117		%REC	166018	50	09/07/2012 15:08	GK
PERCENT MOISTURE D2216								
Percent Moisture	17.4	0		wt%	R228507	1	09/07/2012 11:00	AS

Qualifiers:	* Value exceeds maximum contaminant level	E Estimated (value above quantitation range)
	BRL Below reporting limit	S Spike Recovery outside limits due to matrix
	H Holding times for preparation or analysis exceeded	Narr See case narrative
	N Analyte not NELAC certified	NC Not confirmed
	B Analyte detected in the associated method blank	< Less than Result value
	> Greater than Result value	J Estimated value detected below Reporting Limit

Analytical Environmental Services, Inc

Date: 24-Sep-12

Client: Peachtree Environmental	Client Sample ID: CCC-0812-DP-4-(0-2')
Project Name: Former Columbia Car Care	Collection Date: 8/30/2012 1:15:00 PM
Lab ID: 1209010-017	Matrix: Soil

Analyses	Result	Reporting Limit	Qual	Units	BatchID	Dilution Factor	Date Analyzed	Analyst
TCL VOLATILE ORGANICS SW8260B (SW5035)								
1,1,1-Trichloroethane	BRL	0.0029		mg/Kg-dry	166140	1	09/06/2012 22:50	JE
1,1,2,2-Tetrachloroethane	BRL	0.0029		mg/Kg-dry	166140	1	09/06/2012 22:50	JE
1,1,2-Trichloroethane	BRL	0.0029		mg/Kg-dry	166140	1	09/06/2012 22:50	JE
1,1-Dichloroethane	BRL	0.0029		mg/Kg-dry	166140	1	09/06/2012 22:50	JE
1,1-Dichloroethene	BRL	0.0029		mg/Kg-dry	166140	1	09/06/2012 22:50	JE
1,2,4-Trichlorobenzene	BRL	0.0029		mg/Kg-dry	166140	1	09/06/2012 22:50	JE
1,2-Dibromo-3-chloropropane	BRL	0.0029		mg/Kg-dry	166140	1	09/06/2012 22:50	JE
1,2-Dibromoethane	BRL	0.0029		mg/Kg-dry	166140	1	09/06/2012 22:50	JE
1,2-Dichlorobenzene	BRL	0.0029		mg/Kg-dry	166140	1	09/06/2012 22:50	JE
1,2-Dichloroethane	BRL	0.0029		mg/Kg-dry	166140	1	09/06/2012 22:50	JE
1,2-Dichloropropane	BRL	0.0029		mg/Kg-dry	166140	1	09/06/2012 22:50	JE
1,3-Dichlorobenzene	BRL	0.0029		mg/Kg-dry	166140	1	09/06/2012 22:50	JE
1,4-Dichlorobenzene	BRL	0.0029		mg/Kg-dry	166140	1	09/06/2012 22:50	JE
2-Butanone	BRL	0.029		mg/Kg-dry	166140	1	09/06/2012 22:50	JE
2-Hexanone	BRL	0.0058		mg/Kg-dry	166140	1	09/06/2012 22:50	JE
4-Methyl-2-pentanone	BRL	0.0058		mg/Kg-dry	166140	1	09/06/2012 22:50	JE
Acetone	BRL	0.058		mg/Kg-dry	166140	1	09/06/2012 22:50	JE
Benzene	BRL	0.0029		mg/Kg-dry	166140	1	09/06/2012 22:50	JE
Bromodichloromethane	BRL	0.0029		mg/Kg-dry	166140	1	09/06/2012 22:50	JE
Bromoform	BRL	0.0029		mg/Kg-dry	166140	1	09/06/2012 22:50	JE
Bromomethane	BRL	0.0029		mg/Kg-dry	166140	1	09/06/2012 22:50	JE
Carbon disulfide	BRL	0.0058		mg/Kg-dry	166140	1	09/06/2012 22:50	JE
Carbon tetrachloride	BRL	0.0029		mg/Kg-dry	166140	1	09/06/2012 22:50	JE
Chlorobenzene	BRL	0.0029		mg/Kg-dry	166140	1	09/06/2012 22:50	JE
Chloroethane	BRL	0.0058		mg/Kg-dry	166140	1	09/06/2012 22:50	JE
Chloroform	BRL	0.0029		mg/Kg-dry	166140	1	09/06/2012 22:50	JE
Chloromethane	BRL	0.0058		mg/Kg-dry	166140	1	09/06/2012 22:50	JE
cis-1,2-Dichloroethene	BRL	0.0029		mg/Kg-dry	166140	1	09/06/2012 22:50	JE
cis-1,3-Dichloropropene	BRL	0.0029		mg/Kg-dry	166140	1	09/06/2012 22:50	JE
Cyclohexane	BRL	0.0029		mg/Kg-dry	166140	1	09/06/2012 22:50	JE
Dibromochloromethane	BRL	0.0029		mg/Kg-dry	166140	1	09/06/2012 22:50	JE
Dichlorodifluoromethane	BRL	0.0058		mg/Kg-dry	166140	1	09/06/2012 22:50	JE
Ethylbenzene	BRL	0.0029		mg/Kg-dry	166140	1	09/06/2012 22:50	JE
Freon-113	BRL	0.0058		mg/Kg-dry	166140	1	09/06/2012 22:50	JE
Isopropylbenzene	BRL	0.0029		mg/Kg-dry	166140	1	09/06/2012 22:50	JE
m,p-Xylene	BRL	0.0029		mg/Kg-dry	166140	1	09/06/2012 22:50	JE
Methyl acetate	BRL	0.0029		mg/Kg-dry	166140	1	09/06/2012 22:50	JE
Methyl tert-butyl ether	BRL	0.0029		mg/Kg-dry	166140	1	09/06/2012 22:50	JE
Methylcyclohexane	BRL	0.0029		mg/Kg-dry	166140	1	09/06/2012 22:50	JE
Methylene chloride	BRL	0.0029		mg/Kg-dry	166140	1	09/06/2012 22:50	JE
o-Xylene	BRL	0.0029		mg/Kg-dry	166140	1	09/06/2012 22:50	JE

Qualifiers:

- * Value exceeds maximum contaminant level
- BRL Below reporting limit
- H Holding times for preparation or analysis exceeded
- N Analyte not NELAC certified
- B Analyte detected in the associated method blank
- > Greater than Result value

- E Estimated (value above quantitation range)
- S Spike Recovery outside limits due to matrix
- Narr See case narrative
- NC Not confirmed
- < Less than Result value
- J Estimated value detected below Reporting Limit

Analytical Environmental Services, Inc

Date: 24-Sep-12

Client: Peachtree Environmental	Client Sample ID: CCC-0812-DP-4-(0-2')
Project Name: Former Columbia Car Care	Collection Date: 8/30/2012 1:15:00 PM
Lab ID: 1209010-017	Matrix: Soil

Analyses	Result	Reporting Limit	Qual	Units	BatchID	Dilution Factor	Date Analyzed	Analyst
TCL VOLATILE ORGANICS SW8260B					(SW5035)			
Styrene	BRL	0.0029		mg/Kg-dry	166140	1	09/06/2012 22:50	JE
Tetrachloroethene	0.0037	0.0029		mg/Kg-dry	166140	1	09/06/2012 22:50	JE
Toluene	BRL	0.0029		mg/Kg-dry	166140	1	09/06/2012 22:50	JE
trans-1,2-Dichloroethene	BRL	0.0029		mg/Kg-dry	166140	1	09/06/2012 22:50	JE
trans-1,3-Dichloropropene	BRL	0.0029		mg/Kg-dry	166140	1	09/06/2012 22:50	JE
Trichloroethene	BRL	0.0029		mg/Kg-dry	166140	1	09/06/2012 22:50	JE
Trichlorofluoromethane	BRL	0.0029		mg/Kg-dry	166140	1	09/06/2012 22:50	JE
Vinyl chloride	BRL	0.0058		mg/Kg-dry	166140	1	09/06/2012 22:50	JE
Surr: 4-Bromofluorobenzene	95.7	56.5-134		%REC	166140	1	09/06/2012 22:50	JE
Surr: Dibromofluoromethane	98	71.8-135		%REC	166140	1	09/06/2012 22:50	JE
Surr: Toluene-d8	101	77.1-117		%REC	166140	1	09/06/2012 22:50	JE
PERCENT MOISTURE D2216								
Percent Moisture	11.3	0		wt%	R228507	1	09/07/2012 11:00	AS

Qualifiers:	* Value exceeds maximum contaminant level	E Estimated (value above quantitation range)
	BRL Below reporting limit	S Spike Recovery outside limits due to matrix
	H Holding times for preparation or analysis exceeded	Narr See case narrative
	N Analyte not NELAC certified	NC Not confirmed
	B Analyte detected in the associated method blank	< Less than Result value
	> Greater than Result value	J Estimated value detected below Reporting Limit

Analytical Environmental Services, Inc

Date: 24-Sep-12

Client: Peachtree Environmental	Client Sample ID: CCC-0812-DP-4-5'
Project Name: Former Columbia Car Care	Collection Date: 8/30/2012 1:25:00 PM
Lab ID: 1209010-018	Matrix: Soil

Analyses	Result	Reporting Limit	Qual	Units	BatchID	Dilution Factor	Date Analyzed	Analyst
TCL VOLATILE ORGANICS SW8260B (SW5035)								
1,1,1-Trichloroethane	BRL	0.0034		mg/Kg-dry	166140	1	09/06/2012 23:17	JE
1,1,2,2-Tetrachloroethane	BRL	0.0034		mg/Kg-dry	166140	1	09/06/2012 23:17	JE
1,1,2-Trichloroethane	BRL	0.0034		mg/Kg-dry	166140	1	09/06/2012 23:17	JE
1,1-Dichloroethane	BRL	0.0034		mg/Kg-dry	166140	1	09/06/2012 23:17	JE
1,1-Dichloroethene	BRL	0.0034		mg/Kg-dry	166140	1	09/06/2012 23:17	JE
1,2,4-Trichlorobenzene	BRL	0.0034		mg/Kg-dry	166140	1	09/06/2012 23:17	JE
1,2-Dibromo-3-chloropropane	BRL	0.0034		mg/Kg-dry	166140	1	09/06/2012 23:17	JE
1,2-Dibromoethane	BRL	0.0034		mg/Kg-dry	166140	1	09/06/2012 23:17	JE
1,2-Dichlorobenzene	BRL	0.0034		mg/Kg-dry	166140	1	09/06/2012 23:17	JE
1,2-Dichloroethane	BRL	0.0034		mg/Kg-dry	166140	1	09/06/2012 23:17	JE
1,2-Dichloropropane	BRL	0.0034		mg/Kg-dry	166140	1	09/06/2012 23:17	JE
1,3-Dichlorobenzene	BRL	0.0034		mg/Kg-dry	166140	1	09/06/2012 23:17	JE
1,4-Dichlorobenzene	BRL	0.0034		mg/Kg-dry	166140	1	09/06/2012 23:17	JE
2-Butanone	BRL	0.034		mg/Kg-dry	166140	1	09/06/2012 23:17	JE
2-Hexanone	BRL	0.0069		mg/Kg-dry	166140	1	09/06/2012 23:17	JE
4-Methyl-2-pentanone	BRL	0.0069		mg/Kg-dry	166140	1	09/06/2012 23:17	JE
Acetone	BRL	0.069		mg/Kg-dry	166140	1	09/06/2012 23:17	JE
Benzene	BRL	0.0034		mg/Kg-dry	166140	1	09/06/2012 23:17	JE
Bromodichloromethane	BRL	0.0034		mg/Kg-dry	166140	1	09/06/2012 23:17	JE
Bromoform	BRL	0.0034		mg/Kg-dry	166140	1	09/06/2012 23:17	JE
Bromomethane	BRL	0.0034		mg/Kg-dry	166140	1	09/06/2012 23:17	JE
Carbon disulfide	BRL	0.0069		mg/Kg-dry	166140	1	09/06/2012 23:17	JE
Carbon tetrachloride	BRL	0.0034		mg/Kg-dry	166140	1	09/06/2012 23:17	JE
Chlorobenzene	BRL	0.0034		mg/Kg-dry	166140	1	09/06/2012 23:17	JE
Chloroethane	BRL	0.0069		mg/Kg-dry	166140	1	09/06/2012 23:17	JE
Chloroform	BRL	0.0034		mg/Kg-dry	166140	1	09/06/2012 23:17	JE
Chloromethane	BRL	0.0069		mg/Kg-dry	166140	1	09/06/2012 23:17	JE
cis-1,2-Dichloroethene	0.0084	0.0034		mg/Kg-dry	166140	1	09/06/2012 23:17	JE
cis-1,3-Dichloropropene	BRL	0.0034		mg/Kg-dry	166140	1	09/06/2012 23:17	JE
Cyclohexane	BRL	0.0034		mg/Kg-dry	166140	1	09/06/2012 23:17	JE
Dibromochloromethane	BRL	0.0034		mg/Kg-dry	166140	1	09/06/2012 23:17	JE
Dichlorodifluoromethane	BRL	0.0069		mg/Kg-dry	166140	1	09/06/2012 23:17	JE
Ethylbenzene	BRL	0.0034		mg/Kg-dry	166140	1	09/06/2012 23:17	JE
Freon-113	BRL	0.0069		mg/Kg-dry	166140	1	09/06/2012 23:17	JE
Isopropylbenzene	BRL	0.0034		mg/Kg-dry	166140	1	09/06/2012 23:17	JE
m,p-Xylene	BRL	0.0034		mg/Kg-dry	166140	1	09/06/2012 23:17	JE
Methyl acetate	BRL	0.0034		mg/Kg-dry	166140	1	09/06/2012 23:17	JE
Methyl tert-butyl ether	BRL	0.0034		mg/Kg-dry	166140	1	09/06/2012 23:17	JE
Methylcyclohexane	BRL	0.0034		mg/Kg-dry	166140	1	09/06/2012 23:17	JE
Methylene chloride	BRL	0.0034		mg/Kg-dry	166140	1	09/06/2012 23:17	JE
o-Xylene	BRL	0.0034		mg/Kg-dry	166140	1	09/06/2012 23:17	JE

Qualifiers:

- * Value exceeds maximum contaminant level
- BRL Below reporting limit
- H Holding times for preparation or analysis exceeded
- N Analyte not NELAC certified
- B Analyte detected in the associated method blank
- > Greater than Result value

- E Estimated (value above quantitation range)
- S Spike Recovery outside limits due to matrix
- Narr See case narrative
- NC Not confirmed
- < Less than Result value
- J Estimated value detected below Reporting Limit

Analytical Environmental Services, Inc

Date: 24-Sep-12

Client: Peachtree Environmental	Client Sample ID: CCC-0812-DP-4-5'
Project Name: Former Columbia Car Care	Collection Date: 8/30/2012 1:25:00 PM
Lab ID: 1209010-018	Matrix: Soil

Analyses	Result	Reporting Limit	Qual	Units	BatchID	Dilution Factor	Date Analyzed	Analyst
TCL VOLATILE ORGANICS SW8260B			(SW5035)					
Styrene	BRL	0.0034		mg/Kg-dry	166140	1	09/06/2012 23:17	JE
Tetrachloroethene	0.088	0.0034		mg/Kg-dry	166140	1	09/06/2012 23:17	JE
Toluene	BRL	0.0034		mg/Kg-dry	166140	1	09/06/2012 23:17	JE
trans-1,2-Dichloroethene	BRL	0.0034		mg/Kg-dry	166140	1	09/06/2012 23:17	JE
trans-1,3-Dichloropropene	BRL	0.0034		mg/Kg-dry	166140	1	09/06/2012 23:17	JE
Trichloroethene	BRL	0.0034		mg/Kg-dry	166140	1	09/06/2012 23:17	JE
Trichlorofluoromethane	BRL	0.0034		mg/Kg-dry	166140	1	09/06/2012 23:17	JE
Vinyl chloride	BRL	0.0069		mg/Kg-dry	166140	1	09/06/2012 23:17	JE
Surr: 4-Bromofluorobenzene	93.2	56.5-134		%REC	166140	1	09/06/2012 23:17	JE
Surr: Dibromofluoromethane	101	71.8-135		%REC	166140	1	09/06/2012 23:17	JE
Surr: Toluene-d8	99.7	77.1-117		%REC	166140	1	09/06/2012 23:17	JE
PERCENT MOISTURE D2216								
Percent Moisture	18.0	0		wt%	R228507	1	09/07/2012 11:00	AS

Qualifiers:	* Value exceeds maximum contaminant level	E Estimated (value above quantitation range)
	BRL Below reporting limit	S Spike Recovery outside limits due to matrix
	H Holding times for preparation or analysis exceeded	Narr See case narrative
	N Analyte not NELAC certified	NC Not confirmed
	B Analyte detected in the associated method blank	< Less than Result value
	> Greater than Result value	J Estimated value detected below Reporting Limit

Client: Peachtree Environmental	Client Sample ID: CCC-0812-DP-5-(0-2')
Project Name: Former Columbia Car Care	Collection Date: 8/30/2012 1:35:00 PM
Lab ID: 1209010-019	Matrix: Soil

Analyses	Result	Reporting Limit	Qual	Units	BatchID	Dilution Factor	Date Analyzed	Analyst
TCL VOLATILE ORGANICS SW8260B (SW5035)								
1,1,1-Trichloroethane	BRL	0.0077		mg/Kg-dry	166140	1	09/06/2012 23:44	JE
1,1,2,2-Tetrachloroethane	BRL	0.0077		mg/Kg-dry	166140	1	09/06/2012 23:44	JE
1,1,2-Trichloroethane	BRL	0.0077		mg/Kg-dry	166140	1	09/06/2012 23:44	JE
1,1-Dichloroethane	BRL	0.0077		mg/Kg-dry	166140	1	09/06/2012 23:44	JE
1,1-Dichloroethene	BRL	0.0077		mg/Kg-dry	166140	1	09/06/2012 23:44	JE
1,2,4-Trichlorobenzene	BRL	0.0077		mg/Kg-dry	166140	1	09/06/2012 23:44	JE
1,2-Dibromo-3-chloropropane	BRL	0.0077		mg/Kg-dry	166140	1	09/06/2012 23:44	JE
1,2-Dibromoethane	BRL	0.0077		mg/Kg-dry	166140	1	09/06/2012 23:44	JE
1,2-Dichlorobenzene	BRL	0.0077		mg/Kg-dry	166140	1	09/06/2012 23:44	JE
1,2-Dichloroethane	BRL	0.0077		mg/Kg-dry	166140	1	09/06/2012 23:44	JE
1,2-Dichloropropane	BRL	0.0077		mg/Kg-dry	166140	1	09/06/2012 23:44	JE
1,3-Dichlorobenzene	BRL	0.0077		mg/Kg-dry	166140	1	09/06/2012 23:44	JE
1,4-Dichlorobenzene	BRL	0.0077		mg/Kg-dry	166140	1	09/06/2012 23:44	JE
2-Butanone	BRL	0.077		mg/Kg-dry	166140	1	09/06/2012 23:44	JE
2-Hexanone	BRL	0.015		mg/Kg-dry	166140	1	09/06/2012 23:44	JE
4-Methyl-2-pentanone	BRL	0.015		mg/Kg-dry	166140	1	09/06/2012 23:44	JE
Acetone	BRL	0.15		mg/Kg-dry	166140	1	09/06/2012 23:44	JE
Benzene	BRL	0.0077		mg/Kg-dry	166140	1	09/06/2012 23:44	JE
Bromodichloromethane	BRL	0.0077		mg/Kg-dry	166140	1	09/06/2012 23:44	JE
Bromoform	BRL	0.0077		mg/Kg-dry	166140	1	09/06/2012 23:44	JE
Bromomethane	BRL	0.0077		mg/Kg-dry	166140	1	09/06/2012 23:44	JE
Carbon disulfide	BRL	0.015		mg/Kg-dry	166140	1	09/06/2012 23:44	JE
Carbon tetrachloride	BRL	0.0077		mg/Kg-dry	166140	1	09/06/2012 23:44	JE
Chlorobenzene	BRL	0.0077		mg/Kg-dry	166140	1	09/06/2012 23:44	JE
Chloroethane	BRL	0.015		mg/Kg-dry	166140	1	09/06/2012 23:44	JE
Chloroform	BRL	0.0077		mg/Kg-dry	166140	1	09/06/2012 23:44	JE
Chloromethane	BRL	0.015		mg/Kg-dry	166140	1	09/06/2012 23:44	JE
cis-1,2-Dichloroethene	0.012	0.0077		mg/Kg-dry	166140	1	09/06/2012 23:44	JE
cis-1,3-Dichloropropene	BRL	0.0077		mg/Kg-dry	166140	1	09/06/2012 23:44	JE
Cyclohexane	BRL	0.0077		mg/Kg-dry	166140	1	09/06/2012 23:44	JE
Dibromochloromethane	BRL	0.0077		mg/Kg-dry	166140	1	09/06/2012 23:44	JE
Dichlorodifluoromethane	BRL	0.015		mg/Kg-dry	166140	1	09/06/2012 23:44	JE
Ethylbenzene	BRL	0.0077		mg/Kg-dry	166140	1	09/06/2012 23:44	JE
Freon-113	BRL	0.015		mg/Kg-dry	166140	1	09/06/2012 23:44	JE
Isopropylbenzene	BRL	0.0077		mg/Kg-dry	166140	1	09/06/2012 23:44	JE
m,p-Xylene	BRL	0.0077		mg/Kg-dry	166140	1	09/06/2012 23:44	JE
Methyl acetate	BRL	0.0077		mg/Kg-dry	166140	1	09/06/2012 23:44	JE
Methyl tert-butyl ether	BRL	0.0077		mg/Kg-dry	166140	1	09/06/2012 23:44	JE
Methylcyclohexane	BRL	0.0077		mg/Kg-dry	166140	1	09/06/2012 23:44	JE
Methylene chloride	BRL	0.0077		mg/Kg-dry	166140	1	09/06/2012 23:44	JE
o-Xylene	BRL	0.0077		mg/Kg-dry	166140	1	09/06/2012 23:44	JE

Qualifiers:

- * Value exceeds maximum contaminant level
- BRL Below reporting limit
- H Holding times for preparation or analysis exceeded
- N Analyte not NELAC certified
- B Analyte detected in the associated method blank
- > Greater than Result value

- E Estimated (value above quantitation range)
- S Spike Recovery outside limits due to matrix
- Narr See case narrative
- NC Not confirmed
- < Less than Result value
- J Estimated value detected below Reporting Limit

Analytical Environmental Services, Inc

Date: 24-Sep-12

Client: Peachtree Environmental	Client Sample ID: CCC-0812-DP-5-(0-2')
Project Name: Former Columbia Car Care	Collection Date: 8/30/2012 1:35:00 PM
Lab ID: 1209010-019	Matrix: Soil

Analyses	Result	Reporting Limit	Qual	Units	BatchID	Dilution Factor	Date Analyzed	Analyst
TCL VOLATILE ORGANICS SW8260B			(SW5035)					
Styrene	BRL	0.0077		mg/Kg-dry	166140	1	09/06/2012 23:44	JE
Tetrachloroethene	0.11	0.0077		mg/Kg-dry	166140	1	09/06/2012 23:44	JE
Toluene	BRL	0.0077		mg/Kg-dry	166140	1	09/06/2012 23:44	JE
trans-1,2-Dichloroethene	BRL	0.0077		mg/Kg-dry	166140	1	09/06/2012 23:44	JE
trans-1,3-Dichloropropene	BRL	0.0077		mg/Kg-dry	166140	1	09/06/2012 23:44	JE
Trichloroethene	BRL	0.0077		mg/Kg-dry	166140	1	09/06/2012 23:44	JE
Trichlorofluoromethane	BRL	0.0077		mg/Kg-dry	166140	1	09/06/2012 23:44	JE
Vinyl chloride	BRL	0.015		mg/Kg-dry	166140	1	09/06/2012 23:44	JE
Surr: 4-Bromofluorobenzene	98.7	56.5-134		%REC	166140	1	09/06/2012 23:44	JE
Surr: Dibromofluoromethane	96.9	71.8-135		%REC	166140	1	09/06/2012 23:44	JE
Surr: Toluene-d8	98.4	77.1-117		%REC	166140	1	09/06/2012 23:44	JE
PERCENT MOISTURE D2216								
Percent Moisture	8.78	0		wt%	R228507	1	09/07/2012 11:00	AS

Qualifiers:	* Value exceeds maximum contaminant level	E Estimated (value above quantitation range)
	BRL Below reporting limit	S Spike Recovery outside limits due to matrix
	H Holding times for preparation or analysis exceeded	Narr See case narrative
	N Analyte not NELAC certified	NC Not confirmed
	B Analyte detected in the associated method blank	< Less than Result value
	> Greater than Result value	J Estimated value detected below Reporting Limit

Client: Peachtree Environmental	Client Sample ID: CCC-0812-DP-5-3'
Project Name: Former Columbia Car Care	Collection Date: 8/30/2012 1:40:00 PM
Lab ID: 1209010-020	Matrix: Soil

Analyses	Result	Reporting Limit	Qual	Units	BatchID	Dilution Factor	Date Analyzed	Analyst
TCL VOLATILE ORGANICS SW8260B (SW5035)								
1,1,1-Trichloroethane	BRL	0.0060		mg/Kg-dry	166140	1	09/07/2012 00:11	JE
1,1,2,2-Tetrachloroethane	BRL	0.0060		mg/Kg-dry	166140	1	09/07/2012 00:11	JE
1,1,2-Trichloroethane	BRL	0.0060		mg/Kg-dry	166140	1	09/07/2012 00:11	JE
1,1-Dichloroethane	BRL	0.0060		mg/Kg-dry	166140	1	09/07/2012 00:11	JE
1,1-Dichloroethene	BRL	0.0060		mg/Kg-dry	166140	1	09/07/2012 00:11	JE
1,2,4-Trichlorobenzene	BRL	0.0060		mg/Kg-dry	166140	1	09/07/2012 00:11	JE
1,2-Dibromo-3-chloropropane	BRL	0.0060		mg/Kg-dry	166140	1	09/07/2012 00:11	JE
1,2-Dibromoethane	BRL	0.0060		mg/Kg-dry	166140	1	09/07/2012 00:11	JE
1,2-Dichlorobenzene	BRL	0.0060		mg/Kg-dry	166140	1	09/07/2012 00:11	JE
1,2-Dichloroethane	BRL	0.0060		mg/Kg-dry	166140	1	09/07/2012 00:11	JE
1,2-Dichloropropane	BRL	0.0060		mg/Kg-dry	166140	1	09/07/2012 00:11	JE
1,3-Dichlorobenzene	BRL	0.0060		mg/Kg-dry	166140	1	09/07/2012 00:11	JE
1,4-Dichlorobenzene	BRL	0.0060		mg/Kg-dry	166140	1	09/07/2012 00:11	JE
2-Butanone	BRL	0.060		mg/Kg-dry	166140	1	09/07/2012 00:11	JE
2-Hexanone	BRL	0.012		mg/Kg-dry	166140	1	09/07/2012 00:11	JE
4-Methyl-2-pentanone	BRL	0.012		mg/Kg-dry	166140	1	09/07/2012 00:11	JE
Acetone	BRL	0.12		mg/Kg-dry	166140	1	09/07/2012 00:11	JE
Benzene	BRL	0.0060		mg/Kg-dry	166140	1	09/07/2012 00:11	JE
Bromodichloromethane	BRL	0.0060		mg/Kg-dry	166140	1	09/07/2012 00:11	JE
Bromoform	BRL	0.0060		mg/Kg-dry	166140	1	09/07/2012 00:11	JE
Bromomethane	BRL	0.0060		mg/Kg-dry	166140	1	09/07/2012 00:11	JE
Carbon disulfide	BRL	0.012		mg/Kg-dry	166140	1	09/07/2012 00:11	JE
Carbon tetrachloride	BRL	0.0060		mg/Kg-dry	166140	1	09/07/2012 00:11	JE
Chlorobenzene	BRL	0.0060		mg/Kg-dry	166140	1	09/07/2012 00:11	JE
Chloroethane	BRL	0.012		mg/Kg-dry	166140	1	09/07/2012 00:11	JE
Chloroform	BRL	0.0060		mg/Kg-dry	166140	1	09/07/2012 00:11	JE
Chloromethane	BRL	0.012		mg/Kg-dry	166140	1	09/07/2012 00:11	JE
cis-1,2-Dichloroethene	0.052	0.0060		mg/Kg-dry	166140	1	09/07/2012 00:11	JE
cis-1,3-Dichloropropene	BRL	0.0060		mg/Kg-dry	166140	1	09/07/2012 00:11	JE
Cyclohexane	BRL	0.0060		mg/Kg-dry	166140	1	09/07/2012 00:11	JE
Dibromochloromethane	BRL	0.0060		mg/Kg-dry	166140	1	09/07/2012 00:11	JE
Dichlorodifluoromethane	BRL	0.012		mg/Kg-dry	166140	1	09/07/2012 00:11	JE
Ethylbenzene	BRL	0.0060		mg/Kg-dry	166140	1	09/07/2012 00:11	JE
Freon-113	BRL	0.012		mg/Kg-dry	166140	1	09/07/2012 00:11	JE
Isopropylbenzene	BRL	0.0060		mg/Kg-dry	166140	1	09/07/2012 00:11	JE
m,p-Xylene	BRL	0.0060		mg/Kg-dry	166140	1	09/07/2012 00:11	JE
Methyl acetate	BRL	0.0060		mg/Kg-dry	166140	1	09/07/2012 00:11	JE
Methyl tert-butyl ether	BRL	0.0060		mg/Kg-dry	166140	1	09/07/2012 00:11	JE
Methylcyclohexane	BRL	0.0060		mg/Kg-dry	166140	1	09/07/2012 00:11	JE
Methylene chloride	BRL	0.0060		mg/Kg-dry	166140	1	09/07/2012 00:11	JE
o-Xylene	BRL	0.0060		mg/Kg-dry	166140	1	09/07/2012 00:11	JE

Qualifiers:

- * Value exceeds maximum contaminant level
- BRL Below reporting limit
- H Holding times for preparation or analysis exceeded
- N Analyte not NELAC certified
- B Analyte detected in the associated method blank
- > Greater than Result value

- E Estimated (value above quantitation range)
- S Spike Recovery outside limits due to matrix
- Narr See case narrative
- NC Not confirmed
- < Less than Result value
- J Estimated value detected below Reporting Limit

Analytical Environmental Services, Inc

Date: 24-Sep-12

Client: Peachtree Environmental	Client Sample ID: CCC-0812-DP-5-3'
Project Name: Former Columbia Car Care	Collection Date: 8/30/2012 1:40:00 PM
Lab ID: 1209010-020	Matrix: Soil

Analyses	Result	Reporting Limit	Qual	Units	BatchID	Dilution Factor	Date Analyzed	Analyst
TCL VOLATILE ORGANICS SW8260B (SW5035)								
Styrene	BRL	0.0060		mg/Kg-dry	166140	1	09/07/2012 00:11	JE
Tetrachloroethene	2.0	0.30		mg/Kg-dry	166018	50	09/07/2012 13:26	DB
Toluene	BRL	0.0060		mg/Kg-dry	166140	1	09/07/2012 00:11	JE
trans-1,2-Dichloroethene	BRL	0.0060		mg/Kg-dry	166140	1	09/07/2012 00:11	JE
trans-1,3-Dichloropropene	BRL	0.0060		mg/Kg-dry	166140	1	09/07/2012 00:11	JE
Trichloroethene	0.020	0.0060		mg/Kg-dry	166140	1	09/07/2012 00:11	JE
Trichlorofluoromethane	BRL	0.0060		mg/Kg-dry	166140	1	09/07/2012 00:11	JE
Vinyl chloride	BRL	0.012		mg/Kg-dry	166140	1	09/07/2012 00:11	JE
Surr: 4-Bromofluorobenzene	97.1	56.5-134		%REC	166140	1	09/07/2012 00:11	JE
Surr: 4-Bromofluorobenzene	89.7	56.5-134		%REC	166018	50	09/07/2012 13:26	DB
Surr: Dibromofluoromethane	95.1	71.8-135		%REC	166140	1	09/07/2012 00:11	JE
Surr: Dibromofluoromethane	91.7	71.8-135		%REC	166018	50	09/07/2012 13:26	DB
Surr: Toluene-d8	96.3	77.1-117		%REC	166140	1	09/07/2012 00:11	JE
Surr: Toluene-d8	93.1	77.1-117		%REC	166018	50	09/07/2012 13:26	DB
PERCENT MOISTURE D2216								
Percent Moisture	7.28	0		wt%	R228507	1	09/07/2012 11:00	AS

Qualifiers:

- * Value exceeds maximum contaminant level
- BRL Below reporting limit
- H Holding times for preparation or analysis exceeded
- N Analyte not NELAC certified
- B Analyte detected in the associated method blank
- > Greater than Result value

- E Estimated (value above quantitation range)
- S Spike Recovery outside limits due to matrix
- Narr See case narrative
- NC Not confirmed
- < Less than Result value
- J Estimated value detected below Reporting Limit

Client: Peachtree Environmental	Client Sample ID: CCC-0812-DP-6-(0-2')
Project Name: Former Columbia Car Care	Collection Date: 8/30/2012 1:50:00 PM
Lab ID: 1209010-021	Matrix: Soil

Analyses	Result	Reporting Limit	Qual	Units	BatchID	Dilution Factor	Date Analyzed	Analyst
TCL VOLATILE ORGANICS SW8260B (SW5035)								
1,1,1-Trichloroethane	BRL	0.0056		mg/Kg-dry	166140	1	09/07/2012 00:38	JE
1,1,2,2-Tetrachloroethane	BRL	0.0056		mg/Kg-dry	166140	1	09/07/2012 00:38	JE
1,1,2-Trichloroethane	BRL	0.0056		mg/Kg-dry	166140	1	09/07/2012 00:38	JE
1,1-Dichloroethane	BRL	0.0056		mg/Kg-dry	166140	1	09/07/2012 00:38	JE
1,1-Dichloroethene	BRL	0.0056		mg/Kg-dry	166140	1	09/07/2012 00:38	JE
1,2,4-Trichlorobenzene	BRL	0.0056		mg/Kg-dry	166140	1	09/07/2012 00:38	JE
1,2-Dibromo-3-chloropropane	BRL	0.0056		mg/Kg-dry	166140	1	09/07/2012 00:38	JE
1,2-Dibromoethane	BRL	0.0056		mg/Kg-dry	166140	1	09/07/2012 00:38	JE
1,2-Dichlorobenzene	BRL	0.0056		mg/Kg-dry	166140	1	09/07/2012 00:38	JE
1,2-Dichloroethane	BRL	0.0056		mg/Kg-dry	166140	1	09/07/2012 00:38	JE
1,2-Dichloropropane	BRL	0.0056		mg/Kg-dry	166140	1	09/07/2012 00:38	JE
1,3-Dichlorobenzene	BRL	0.0056		mg/Kg-dry	166140	1	09/07/2012 00:38	JE
1,4-Dichlorobenzene	BRL	0.0056		mg/Kg-dry	166140	1	09/07/2012 00:38	JE
2-Butanone	BRL	0.056		mg/Kg-dry	166140	1	09/07/2012 00:38	JE
2-Hexanone	BRL	0.011		mg/Kg-dry	166140	1	09/07/2012 00:38	JE
4-Methyl-2-pentanone	BRL	0.011		mg/Kg-dry	166140	1	09/07/2012 00:38	JE
Acetone	BRL	0.11		mg/Kg-dry	166140	1	09/07/2012 00:38	JE
Benzene	BRL	0.0056		mg/Kg-dry	166140	1	09/07/2012 00:38	JE
Bromodichloromethane	BRL	0.0056		mg/Kg-dry	166140	1	09/07/2012 00:38	JE
Bromoform	BRL	0.0056		mg/Kg-dry	166140	1	09/07/2012 00:38	JE
Bromomethane	BRL	0.0056		mg/Kg-dry	166140	1	09/07/2012 00:38	JE
Carbon disulfide	BRL	0.011		mg/Kg-dry	166140	1	09/07/2012 00:38	JE
Carbon tetrachloride	BRL	0.0056		mg/Kg-dry	166140	1	09/07/2012 00:38	JE
Chlorobenzene	BRL	0.0056		mg/Kg-dry	166140	1	09/07/2012 00:38	JE
Chloroethane	BRL	0.011		mg/Kg-dry	166140	1	09/07/2012 00:38	JE
Chloroform	BRL	0.0056		mg/Kg-dry	166140	1	09/07/2012 00:38	JE
Chloromethane	BRL	0.011		mg/Kg-dry	166140	1	09/07/2012 00:38	JE
cis-1,2-Dichloroethene	BRL	0.0056		mg/Kg-dry	166140	1	09/07/2012 00:38	JE
cis-1,3-Dichloropropene	BRL	0.0056		mg/Kg-dry	166140	1	09/07/2012 00:38	JE
Cyclohexane	BRL	0.0056		mg/Kg-dry	166140	1	09/07/2012 00:38	JE
Dibromochloromethane	BRL	0.0056		mg/Kg-dry	166140	1	09/07/2012 00:38	JE
Dichlorodifluoromethane	BRL	0.011		mg/Kg-dry	166140	1	09/07/2012 00:38	JE
Ethylbenzene	BRL	0.0056		mg/Kg-dry	166140	1	09/07/2012 00:38	JE
Freon-113	BRL	0.011		mg/Kg-dry	166140	1	09/07/2012 00:38	JE
Isopropylbenzene	BRL	0.0056		mg/Kg-dry	166140	1	09/07/2012 00:38	JE
m,p-Xylene	BRL	0.0056		mg/Kg-dry	166140	1	09/07/2012 00:38	JE
Methyl acetate	BRL	0.0056		mg/Kg-dry	166140	1	09/07/2012 00:38	JE
Methyl tert-butyl ether	BRL	0.0056		mg/Kg-dry	166140	1	09/07/2012 00:38	JE
Methylcyclohexane	BRL	0.0056		mg/Kg-dry	166140	1	09/07/2012 00:38	JE
Methylene chloride	BRL	0.0056		mg/Kg-dry	166140	1	09/07/2012 00:38	JE
o-Xylene	BRL	0.0056		mg/Kg-dry	166140	1	09/07/2012 00:38	JE

Qualifiers:

- * Value exceeds maximum contaminant level
- BRL Below reporting limit
- H Holding times for preparation or analysis exceeded
- N Analyte not NELAC certified
- B Analyte detected in the associated method blank
- > Greater than Result value

- E Estimated (value above quantitation range)
- S Spike Recovery outside limits due to matrix
- Narr See case narrative
- NC Not confirmed
- < Less than Result value
- J Estimated value detected below Reporting Limit

Analytical Environmental Services, Inc

Date: 24-Sep-12

Client: Peachtree Environmental	Client Sample ID: CCC-0812-DP-6-(0-2')
Project Name: Former Columbia Car Care	Collection Date: 8/30/2012 1:50:00 PM
Lab ID: 1209010-021	Matrix: Soil

Analyses	Result	Reporting Limit	Qual	Units	BatchID	Dilution Factor	Date Analyzed	Analyst
TCL VOLATILE ORGANICS SW8260B (SW5035)								
Styrene	BRL	0.0056		mg/Kg-dry	166140	1	09/07/2012 00:38	JE
Tetrachloroethene	1.7	0.28		mg/Kg-dry	166018	50	09/07/2012 13:56	DB
Toluene	BRL	0.0056		mg/Kg-dry	166140	1	09/07/2012 00:38	JE
trans-1,2-Dichloroethene	BRL	0.0056		mg/Kg-dry	166140	1	09/07/2012 00:38	JE
trans-1,3-Dichloropropene	BRL	0.0056		mg/Kg-dry	166140	1	09/07/2012 00:38	JE
Trichloroethene	BRL	0.0056		mg/Kg-dry	166140	1	09/07/2012 00:38	JE
Trichlorofluoromethane	BRL	0.0056		mg/Kg-dry	166140	1	09/07/2012 00:38	JE
Vinyl chloride	BRL	0.011		mg/Kg-dry	166140	1	09/07/2012 00:38	JE
Surr: 4-Bromofluorobenzene	99	56.5-134		%REC	166140	1	09/07/2012 00:38	JE
Surr: 4-Bromofluorobenzene	88.6	56.5-134		%REC	166018	50	09/07/2012 13:56	DB
Surr: Dibromofluoromethane	99.8	71.8-135		%REC	166140	1	09/07/2012 00:38	JE
Surr: Dibromofluoromethane	86.7	71.8-135		%REC	166018	50	09/07/2012 13:56	DB
Surr: Toluene-d8	99.4	77.1-117		%REC	166140	1	09/07/2012 00:38	JE
Surr: Toluene-d8	92.7	77.1-117		%REC	166018	50	09/07/2012 13:56	DB
PERCENT MOISTURE D2216								
Percent Moisture	6.09	0		wt%	R228507	1	09/07/2012 11:00	AS

Qualifiers:	* Value exceeds maximum contaminant level	E Estimated (value above quantitation range)
	BRL Below reporting limit	S Spike Recovery outside limits due to matrix
	H Holding times for preparation or analysis exceeded	Narr See case narrative
	N Analyte not NELAC certified	NC Not confirmed
	B Analyte detected in the associated method blank	< Less than Result value
	> Greater than Result value	J Estimated value detected below Reporting Limit

Client: Peachtree Environmental	Client Sample ID: CCC-0812-DP-6-5'
Project Name: Former Columbia Car Care	Collection Date: 8/30/2012 2:00:00 PM
Lab ID: 1209010-022	Matrix: Soil

Analyses	Result	Reporting Limit	Qual	Units	BatchID	Dilution Factor	Date Analyzed	Analyst
TCL VOLATILE ORGANICS SW8260B (SW5035)								
1,1,1-Trichloroethane	BRL	0.0085		mg/Kg-dry	166140	1	09/07/2012 01:05	JE
1,1,2,2-Tetrachloroethane	BRL	0.0085		mg/Kg-dry	166140	1	09/07/2012 01:05	JE
1,1,2-Trichloroethane	BRL	0.0085		mg/Kg-dry	166140	1	09/07/2012 01:05	JE
1,1-Dichloroethane	BRL	0.0085		mg/Kg-dry	166140	1	09/07/2012 01:05	JE
1,1-Dichloroethene	BRL	0.0085		mg/Kg-dry	166140	1	09/07/2012 01:05	JE
1,2,4-Trichlorobenzene	BRL	0.0085		mg/Kg-dry	166140	1	09/07/2012 01:05	JE
1,2-Dibromo-3-chloropropane	BRL	0.0085		mg/Kg-dry	166140	1	09/07/2012 01:05	JE
1,2-Dibromoethane	BRL	0.0085		mg/Kg-dry	166140	1	09/07/2012 01:05	JE
1,2-Dichlorobenzene	BRL	0.0085		mg/Kg-dry	166140	1	09/07/2012 01:05	JE
1,2-Dichloroethane	BRL	0.0085		mg/Kg-dry	166140	1	09/07/2012 01:05	JE
1,2-Dichloropropane	BRL	0.0085		mg/Kg-dry	166140	1	09/07/2012 01:05	JE
1,3-Dichlorobenzene	BRL	0.0085		mg/Kg-dry	166140	1	09/07/2012 01:05	JE
1,4-Dichlorobenzene	BRL	0.0085		mg/Kg-dry	166140	1	09/07/2012 01:05	JE
2-Butanone	BRL	0.085		mg/Kg-dry	166140	1	09/07/2012 01:05	JE
2-Hexanone	BRL	0.017		mg/Kg-dry	166140	1	09/07/2012 01:05	JE
4-Methyl-2-pentanone	BRL	0.017		mg/Kg-dry	166140	1	09/07/2012 01:05	JE
Acetone	BRL	0.17		mg/Kg-dry	166140	1	09/07/2012 01:05	JE
Benzene	BRL	0.0085		mg/Kg-dry	166140	1	09/07/2012 01:05	JE
Bromodichloromethane	BRL	0.0085		mg/Kg-dry	166140	1	09/07/2012 01:05	JE
Bromoform	BRL	0.0085		mg/Kg-dry	166140	1	09/07/2012 01:05	JE
Bromomethane	BRL	0.0085		mg/Kg-dry	166140	1	09/07/2012 01:05	JE
Carbon disulfide	BRL	0.017		mg/Kg-dry	166140	1	09/07/2012 01:05	JE
Carbon tetrachloride	BRL	0.0085		mg/Kg-dry	166140	1	09/07/2012 01:05	JE
Chlorobenzene	BRL	0.0085		mg/Kg-dry	166140	1	09/07/2012 01:05	JE
Chloroethane	BRL	0.017		mg/Kg-dry	166140	1	09/07/2012 01:05	JE
Chloroform	BRL	0.0085		mg/Kg-dry	166140	1	09/07/2012 01:05	JE
Chloromethane	BRL	0.017		mg/Kg-dry	166140	1	09/07/2012 01:05	JE
cis-1,2-Dichloroethene	0.010	0.0085		mg/Kg-dry	166140	1	09/07/2012 01:05	JE
cis-1,3-Dichloropropene	BRL	0.0085		mg/Kg-dry	166140	1	09/07/2012 01:05	JE
Cyclohexane	BRL	0.0085		mg/Kg-dry	166140	1	09/07/2012 01:05	JE
Dibromochloromethane	BRL	0.0085		mg/Kg-dry	166140	1	09/07/2012 01:05	JE
Dichlorodifluoromethane	BRL	0.017		mg/Kg-dry	166140	1	09/07/2012 01:05	JE
Ethylbenzene	BRL	0.0085		mg/Kg-dry	166140	1	09/07/2012 01:05	JE
Freon-113	BRL	0.017		mg/Kg-dry	166140	1	09/07/2012 01:05	JE
Isopropylbenzene	BRL	0.0085		mg/Kg-dry	166140	1	09/07/2012 01:05	JE
m,p-Xylene	BRL	0.0085		mg/Kg-dry	166140	1	09/07/2012 01:05	JE
Methyl acetate	BRL	0.0085		mg/Kg-dry	166140	1	09/07/2012 01:05	JE
Methyl tert-butyl ether	BRL	0.0085		mg/Kg-dry	166140	1	09/07/2012 01:05	JE
Methylcyclohexane	BRL	0.0085		mg/Kg-dry	166140	1	09/07/2012 01:05	JE
Methylene chloride	BRL	0.0085		mg/Kg-dry	166140	1	09/07/2012 01:05	JE
o-Xylene	BRL	0.0085		mg/Kg-dry	166140	1	09/07/2012 01:05	JE

Qualifiers:

- * Value exceeds maximum contaminant level
- BRL Below reporting limit
- H Holding times for preparation or analysis exceeded
- N Analyte not NELAC certified
- B Analyte detected in the associated method blank
- > Greater than Result value

- E Estimated (value above quantitation range)
- S Spike Recovery outside limits due to matrix
- Narr See case narrative
- NC Not confirmed
- < Less than Result value
- J Estimated value detected below Reporting Limit

Analytical Environmental Services, Inc

Date: 24-Sep-12

Client: Peachtree Environmental	Client Sample ID: CCC-0812-DP-6-5'
Project Name: Former Columbia Car Care	Collection Date: 8/30/2012 2:00:00 PM
Lab ID: 1209010-022	Matrix: Soil

Analyses	Result	Reporting Limit	Qual	Units	BatchID	Dilution Factor	Date Analyzed	Analyst
TCL VOLATILE ORGANICS SW8260B			(SW5035)					
Styrene	BRL	0.0085		mg/Kg-dry	166140	1	09/07/2012 01:05	JE
Tetrachloroethene	0.086	0.0085		mg/Kg-dry	166140	1	09/07/2012 01:05	JE
Toluene	BRL	0.0085		mg/Kg-dry	166140	1	09/07/2012 01:05	JE
trans-1,2-Dichloroethene	BRL	0.0085		mg/Kg-dry	166140	1	09/07/2012 01:05	JE
trans-1,3-Dichloropropene	BRL	0.0085		mg/Kg-dry	166140	1	09/07/2012 01:05	JE
Trichloroethene	BRL	0.0085		mg/Kg-dry	166140	1	09/07/2012 01:05	JE
Trichlorofluoromethane	BRL	0.0085		mg/Kg-dry	166140	1	09/07/2012 01:05	JE
Vinyl chloride	BRL	0.017		mg/Kg-dry	166140	1	09/07/2012 01:05	JE
Surr: 4-Bromofluorobenzene	97	56.5-134		%REC	166140	1	09/07/2012 01:05	JE
Surr: Dibromofluoromethane	96.3	71.8-135		%REC	166140	1	09/07/2012 01:05	JE
Surr: Toluene-d8	100	77.1-117		%REC	166140	1	09/07/2012 01:05	JE
PERCENT MOISTURE D2216								
Percent Moisture	9.53	0		wt%	R228507	1	09/07/2012 11:00	AS

Qualifiers:	* Value exceeds maximum contaminant level	E Estimated (value above quantitation range)
	BRL Below reporting limit	S Spike Recovery outside limits due to matrix
	H Holding times for preparation or analysis exceeded	Narr See case narrative
	N Analyte not NELAC certified	NC Not confirmed
	B Analyte detected in the associated method blank	< Less than Result value
	> Greater than Result value	J Estimated value detected below Reporting Limit

Client: Peachtree Environmental	Client Sample ID: CCC-0812-DP-7-(0-2')
Project Name: Former Columbia Car Care	Collection Date: 8/30/2012 2:10:00 PM
Lab ID: 1209010-023	Matrix: Soil

Analyses	Result	Reporting Limit	Qual	Units	BatchID	Dilution Factor	Date Analyzed	Analyst
TCL VOLATILE ORGANICS SW8260B (SW5035)								
1,1,1-Trichloroethane	BRL	0.0082		mg/Kg-dry	166140	1	09/07/2012 01:33	JE
1,1,2,2-Tetrachloroethane	BRL	0.0082		mg/Kg-dry	166140	1	09/07/2012 01:33	JE
1,1,2-Trichloroethane	BRL	0.0082		mg/Kg-dry	166140	1	09/07/2012 01:33	JE
1,1-Dichloroethane	BRL	0.0082		mg/Kg-dry	166140	1	09/07/2012 01:33	JE
1,1-Dichloroethene	BRL	0.0082		mg/Kg-dry	166140	1	09/07/2012 01:33	JE
1,2,4-Trichlorobenzene	BRL	0.0082		mg/Kg-dry	166140	1	09/07/2012 01:33	JE
1,2-Dibromo-3-chloropropane	BRL	0.0082		mg/Kg-dry	166140	1	09/07/2012 01:33	JE
1,2-Dibromoethane	BRL	0.0082		mg/Kg-dry	166140	1	09/07/2012 01:33	JE
1,2-Dichlorobenzene	BRL	0.0082		mg/Kg-dry	166140	1	09/07/2012 01:33	JE
1,2-Dichloroethane	BRL	0.0082		mg/Kg-dry	166140	1	09/07/2012 01:33	JE
1,2-Dichloropropane	BRL	0.0082		mg/Kg-dry	166140	1	09/07/2012 01:33	JE
1,3-Dichlorobenzene	BRL	0.0082		mg/Kg-dry	166140	1	09/07/2012 01:33	JE
1,4-Dichlorobenzene	BRL	0.0082		mg/Kg-dry	166140	1	09/07/2012 01:33	JE
2-Butanone	BRL	0.082		mg/Kg-dry	166140	1	09/07/2012 01:33	JE
2-Hexanone	BRL	0.016		mg/Kg-dry	166140	1	09/07/2012 01:33	JE
4-Methyl-2-pentanone	BRL	0.016		mg/Kg-dry	166140	1	09/07/2012 01:33	JE
Acetone	BRL	0.16		mg/Kg-dry	166140	1	09/07/2012 01:33	JE
Benzene	BRL	0.0082		mg/Kg-dry	166140	1	09/07/2012 01:33	JE
Bromodichloromethane	BRL	0.0082		mg/Kg-dry	166140	1	09/07/2012 01:33	JE
Bromoform	BRL	0.0082		mg/Kg-dry	166140	1	09/07/2012 01:33	JE
Bromomethane	BRL	0.0082		mg/Kg-dry	166140	1	09/07/2012 01:33	JE
Carbon disulfide	BRL	0.016		mg/Kg-dry	166140	1	09/07/2012 01:33	JE
Carbon tetrachloride	BRL	0.0082		mg/Kg-dry	166140	1	09/07/2012 01:33	JE
Chlorobenzene	BRL	0.0082		mg/Kg-dry	166140	1	09/07/2012 01:33	JE
Chloroethane	BRL	0.016		mg/Kg-dry	166140	1	09/07/2012 01:33	JE
Chloroform	BRL	0.0082		mg/Kg-dry	166140	1	09/07/2012 01:33	JE
Chloromethane	BRL	0.016		mg/Kg-dry	166140	1	09/07/2012 01:33	JE
cis-1,2-Dichloroethene	0.0090	0.0082		mg/Kg-dry	166140	1	09/07/2012 01:33	JE
cis-1,3-Dichloropropene	BRL	0.0082		mg/Kg-dry	166140	1	09/07/2012 01:33	JE
Cyclohexane	BRL	0.0082		mg/Kg-dry	166140	1	09/07/2012 01:33	JE
Dibromochloromethane	BRL	0.0082		mg/Kg-dry	166140	1	09/07/2012 01:33	JE
Dichlorodifluoromethane	BRL	0.016		mg/Kg-dry	166140	1	09/07/2012 01:33	JE
Ethylbenzene	BRL	0.0082		mg/Kg-dry	166140	1	09/07/2012 01:33	JE
Freon-113	BRL	0.016		mg/Kg-dry	166140	1	09/07/2012 01:33	JE
Isopropylbenzene	BRL	0.0082		mg/Kg-dry	166140	1	09/07/2012 01:33	JE
m,p-Xylene	BRL	0.0082		mg/Kg-dry	166140	1	09/07/2012 01:33	JE
Methyl acetate	BRL	0.0082		mg/Kg-dry	166140	1	09/07/2012 01:33	JE
Methyl tert-butyl ether	BRL	0.0082		mg/Kg-dry	166140	1	09/07/2012 01:33	JE
Methylcyclohexane	BRL	0.0082		mg/Kg-dry	166140	1	09/07/2012 01:33	JE
Methylene chloride	BRL	0.0082		mg/Kg-dry	166140	1	09/07/2012 01:33	JE
o-Xylene	BRL	0.0082		mg/Kg-dry	166140	1	09/07/2012 01:33	JE

Qualifiers:

- * Value exceeds maximum contaminant level
- BRL Below reporting limit
- H Holding times for preparation or analysis exceeded
- N Analyte not NELAC certified
- B Analyte detected in the associated method blank
- > Greater than Result value

- E Estimated (value above quantitation range)
- S Spike Recovery outside limits due to matrix
- Narr See case narrative
- NC Not confirmed
- < Less than Result value
- J Estimated value detected below Reporting Limit

Analytical Environmental Services, Inc

Date: 24-Sep-12

Client: Peachtree Environmental	Client Sample ID: CCC-0812-DP-7-(0-2')
Project Name: Former Columbia Car Care	Collection Date: 8/30/2012 2:10:00 PM
Lab ID: 1209010-023	Matrix: Soil

Analyses	Result	Reporting Limit	Qual	Units	BatchID	Dilution Factor	Date Analyzed	Analyst
TCL VOLATILE ORGANICS SW8260B (SW5035)								
Styrene	BRL	0.0082		mg/Kg-dry	166140	1	09/07/2012 01:33	JE
Tetrachloroethene	19	0.98		mg/Kg-dry	166018	100	09/07/2012 15:55	DB
Toluene	BRL	0.0082		mg/Kg-dry	166140	1	09/07/2012 01:33	JE
trans-1,2-Dichloroethene	BRL	0.0082		mg/Kg-dry	166140	1	09/07/2012 01:33	JE
trans-1,3-Dichloropropene	BRL	0.0082		mg/Kg-dry	166140	1	09/07/2012 01:33	JE
Trichloroethene	BRL	0.0082		mg/Kg-dry	166140	1	09/07/2012 01:33	JE
Trichlorofluoromethane	BRL	0.0082		mg/Kg-dry	166140	1	09/07/2012 01:33	JE
Vinyl chloride	BRL	0.016		mg/Kg-dry	166140	1	09/07/2012 01:33	JE
Surr: 4-Bromofluorobenzene	95.2	56.5-134		%REC	166140	1	09/07/2012 01:33	JE
Surr: 4-Bromofluorobenzene	87.6	56.5-134		%REC	166018	100	09/07/2012 15:55	DB
Surr: Dibromofluoromethane	98.3	71.8-135		%REC	166140	1	09/07/2012 01:33	JE
Surr: Dibromofluoromethane	91.7	71.8-135		%REC	166018	100	09/07/2012 15:55	DB
Surr: Toluene-d8	97.7	77.1-117		%REC	166140	1	09/07/2012 01:33	JE
Surr: Toluene-d8	92.7	77.1-117		%REC	166018	100	09/07/2012 15:55	DB
PERCENT MOISTURE D2216								
Percent Moisture	9.08	0		wt%	R228507	1	09/07/2012 11:00	AS

Qualifiers:	* Value exceeds maximum contaminant level	E Estimated (value above quantitation range)
	BRL Below reporting limit	S Spike Recovery outside limits due to matrix
	H Holding times for preparation or analysis exceeded	Narr See case narrative
	N Analyte not NELAC certified	NC Not confirmed
	B Analyte detected in the associated method blank	< Less than Result value
	> Greater than Result value	J Estimated value detected below Reporting Limit

Client: Peachtree Environmental	Client Sample ID: CCC-0812-DP-7-5'
Project Name: Former Columbia Car Care	Collection Date: 8/30/2012 2:20:00 PM
Lab ID: 1209010-024	Matrix: Soil

Analyses	Result	Reporting Limit	Qual	Units	BatchID	Dilution Factor	Date Analyzed	Analyst
TCL VOLATILE ORGANICS SW8260B (SW5035)								
1,1,1-Trichloroethane	BRL	0.0085		mg/Kg-dry	166140	1	09/07/2012 15:37	JE
1,1,2,2-Tetrachloroethane	BRL	0.0085		mg/Kg-dry	166140	1	09/07/2012 15:37	JE
1,1,2-Trichloroethane	BRL	0.0085		mg/Kg-dry	166140	1	09/07/2012 15:37	JE
1,1-Dichloroethane	BRL	0.0085		mg/Kg-dry	166140	1	09/07/2012 15:37	JE
1,1-Dichloroethene	BRL	0.0085		mg/Kg-dry	166140	1	09/07/2012 15:37	JE
1,2,4-Trichlorobenzene	BRL	0.0085		mg/Kg-dry	166140	1	09/07/2012 15:37	JE
1,2-Dibromo-3-chloropropane	BRL	0.0085		mg/Kg-dry	166140	1	09/07/2012 15:37	JE
1,2-Dibromoethane	BRL	0.0085		mg/Kg-dry	166140	1	09/07/2012 15:37	JE
1,2-Dichlorobenzene	BRL	0.0085		mg/Kg-dry	166140	1	09/07/2012 15:37	JE
1,2-Dichloroethane	BRL	0.0085		mg/Kg-dry	166140	1	09/07/2012 15:37	JE
1,2-Dichloropropane	BRL	0.0085		mg/Kg-dry	166140	1	09/07/2012 15:37	JE
1,3-Dichlorobenzene	BRL	0.0085		mg/Kg-dry	166140	1	09/07/2012 15:37	JE
1,4-Dichlorobenzene	BRL	0.0085		mg/Kg-dry	166140	1	09/07/2012 15:37	JE
2-Butanone	BRL	0.085		mg/Kg-dry	166140	1	09/07/2012 15:37	JE
2-Hexanone	BRL	0.017		mg/Kg-dry	166140	1	09/07/2012 15:37	JE
4-Methyl-2-pentanone	BRL	0.017		mg/Kg-dry	166140	1	09/07/2012 15:37	JE
Acetone	BRL	0.17		mg/Kg-dry	166140	1	09/07/2012 15:37	JE
Benzene	BRL	0.0085		mg/Kg-dry	166140	1	09/07/2012 15:37	JE
Bromodichloromethane	BRL	0.0085		mg/Kg-dry	166140	1	09/07/2012 15:37	JE
Bromoform	BRL	0.0085		mg/Kg-dry	166140	1	09/07/2012 15:37	JE
Bromomethane	BRL	0.0085		mg/Kg-dry	166140	1	09/07/2012 15:37	JE
Carbon disulfide	BRL	0.017		mg/Kg-dry	166140	1	09/07/2012 15:37	JE
Carbon tetrachloride	BRL	0.0085		mg/Kg-dry	166140	1	09/07/2012 15:37	JE
Chlorobenzene	BRL	0.0085		mg/Kg-dry	166140	1	09/07/2012 15:37	JE
Chloroethane	BRL	0.017		mg/Kg-dry	166140	1	09/07/2012 15:37	JE
Chloroform	BRL	0.0085		mg/Kg-dry	166140	1	09/07/2012 15:37	JE
Chloromethane	BRL	0.017		mg/Kg-dry	166140	1	09/07/2012 15:37	JE
cis-1,2-Dichloroethene	0.012	0.0085		mg/Kg-dry	166140	1	09/07/2012 15:37	JE
cis-1,3-Dichloropropene	BRL	0.0085		mg/Kg-dry	166140	1	09/07/2012 15:37	JE
Cyclohexane	BRL	0.0085		mg/Kg-dry	166140	1	09/07/2012 15:37	JE
Dibromochloromethane	BRL	0.0085		mg/Kg-dry	166140	1	09/07/2012 15:37	JE
Dichlorodifluoromethane	BRL	0.017		mg/Kg-dry	166140	1	09/07/2012 15:37	JE
Ethylbenzene	BRL	0.0085		mg/Kg-dry	166140	1	09/07/2012 15:37	JE
Freon-113	BRL	0.017		mg/Kg-dry	166140	1	09/07/2012 15:37	JE
Isopropylbenzene	BRL	0.0085		mg/Kg-dry	166140	1	09/07/2012 15:37	JE
m,p-Xylene	BRL	0.0085		mg/Kg-dry	166140	1	09/07/2012 15:37	JE
Methyl acetate	BRL	0.0085		mg/Kg-dry	166140	1	09/07/2012 15:37	JE
Methyl tert-butyl ether	BRL	0.0085		mg/Kg-dry	166140	1	09/07/2012 15:37	JE
Methylcyclohexane	BRL	0.0085		mg/Kg-dry	166140	1	09/07/2012 15:37	JE
Methylene chloride	BRL	0.0085		mg/Kg-dry	166140	1	09/07/2012 15:37	JE
o-Xylene	BRL	0.0085		mg/Kg-dry	166140	1	09/07/2012 15:37	JE

Qualifiers:

- * Value exceeds maximum contaminant level
- BRL Below reporting limit
- H Holding times for preparation or analysis exceeded
- N Analyte not NELAC certified
- B Analyte detected in the associated method blank
- > Greater than Result value

- E Estimated (value above quantitation range)
- S Spike Recovery outside limits due to matrix
- Narr See case narrative
- NC Not confirmed
- < Less than Result value
- J Estimated value detected below Reporting Limit

Analytical Environmental Services, Inc

Date: 24-Sep-12

Client: Peachtree Environmental	Client Sample ID: CCC-0812-DP-7-5'
Project Name: Former Columbia Car Care	Collection Date: 8/30/2012 2:20:00 PM
Lab ID: 1209010-024	Matrix: Soil

Analyses	Result	Reporting Limit	Qual	Units	BatchID	Dilution Factor	Date Analyzed	Analyst
TCL VOLATILE ORGANICS SW8260B			(SW5035)					
Styrene	BRL	0.0085		mg/Kg-dry	166140	1	09/07/2012 15:37	JE
Tetrachloroethene	0.098	0.0085		mg/Kg-dry	166140	1	09/07/2012 15:37	JE
Toluene	BRL	0.0085		mg/Kg-dry	166140	1	09/07/2012 15:37	JE
trans-1,2-Dichloroethene	BRL	0.0085		mg/Kg-dry	166140	1	09/07/2012 15:37	JE
trans-1,3-Dichloropropene	BRL	0.0085		mg/Kg-dry	166140	1	09/07/2012 15:37	JE
Trichloroethene	BRL	0.0085		mg/Kg-dry	166140	1	09/07/2012 15:37	JE
Trichlorofluoromethane	BRL	0.0085		mg/Kg-dry	166140	1	09/07/2012 15:37	JE
Vinyl chloride	BRL	0.017		mg/Kg-dry	166140	1	09/07/2012 15:37	JE
Surr: 4-Bromofluorobenzene	80.9	56.5-134		%REC	166140	1	09/07/2012 15:37	JE
Surr: Dibromofluoromethane	118	71.8-135		%REC	166140	1	09/07/2012 15:37	JE
Surr: Toluene-d8	98.8	77.1-117		%REC	166140	1	09/07/2012 15:37	JE
PERCENT MOISTURE D2216								
Percent Moisture	12.1	0		wt%	R228507	1	09/07/2012 11:00	AS

Qualifiers:	* Value exceeds maximum contaminant level	E Estimated (value above quantitation range)
	BRL Below reporting limit	S Spike Recovery outside limits due to matrix
	H Holding times for preparation or analysis exceeded	Narr See case narrative
	N Analyte not NELAC certified	NC Not confirmed
	B Analyte detected in the associated method blank	< Less than Result value
	> Greater than Result value	J Estimated value detected below Reporting Limit

Client: Peachtree Environmental	Client Sample ID: CCC-0812-DP-8-(0-2')
Project Name: Former Columbia Car Care	Collection Date: 8/30/2012 2:30:00 PM
Lab ID: 1209010-025	Matrix: Soil

Analyses	Result	Reporting Limit	Qual	Units	BatchID	Dilution Factor	Date Analyzed	Analyst
TCL VOLATILE ORGANICS SW8260B (SW5035)								
1,1,1-Trichloroethane	BRL	0.0067		mg/Kg-dry	166140	1	09/07/2012 02:27	JE
1,1,2,2-Tetrachloroethane	BRL	0.0067		mg/Kg-dry	166140	1	09/07/2012 02:27	JE
1,1,2-Trichloroethane	BRL	0.0067		mg/Kg-dry	166140	1	09/07/2012 02:27	JE
1,1-Dichloroethane	BRL	0.0067		mg/Kg-dry	166140	1	09/07/2012 02:27	JE
1,1-Dichloroethene	BRL	0.0067		mg/Kg-dry	166140	1	09/07/2012 02:27	JE
1,2,4-Trichlorobenzene	BRL	0.0067		mg/Kg-dry	166140	1	09/07/2012 02:27	JE
1,2-Dibromo-3-chloropropane	BRL	0.0067		mg/Kg-dry	166140	1	09/07/2012 02:27	JE
1,2-Dibromoethane	BRL	0.0067		mg/Kg-dry	166140	1	09/07/2012 02:27	JE
1,2-Dichlorobenzene	BRL	0.0067		mg/Kg-dry	166140	1	09/07/2012 02:27	JE
1,2-Dichloroethane	BRL	0.0067		mg/Kg-dry	166140	1	09/07/2012 02:27	JE
1,2-Dichloropropane	BRL	0.0067		mg/Kg-dry	166140	1	09/07/2012 02:27	JE
1,3-Dichlorobenzene	BRL	0.0067		mg/Kg-dry	166140	1	09/07/2012 02:27	JE
1,4-Dichlorobenzene	BRL	0.0067		mg/Kg-dry	166140	1	09/07/2012 02:27	JE
2-Butanone	BRL	0.067		mg/Kg-dry	166140	1	09/07/2012 02:27	JE
2-Hexanone	BRL	0.013		mg/Kg-dry	166140	1	09/07/2012 02:27	JE
4-Methyl-2-pentanone	BRL	0.013		mg/Kg-dry	166140	1	09/07/2012 02:27	JE
Acetone	BRL	0.13		mg/Kg-dry	166140	1	09/07/2012 02:27	JE
Benzene	BRL	0.0067		mg/Kg-dry	166140	1	09/07/2012 02:27	JE
Bromodichloromethane	BRL	0.0067		mg/Kg-dry	166140	1	09/07/2012 02:27	JE
Bromoform	BRL	0.0067		mg/Kg-dry	166140	1	09/07/2012 02:27	JE
Bromomethane	BRL	0.0067		mg/Kg-dry	166140	1	09/07/2012 02:27	JE
Carbon disulfide	BRL	0.013		mg/Kg-dry	166140	1	09/07/2012 02:27	JE
Carbon tetrachloride	BRL	0.0067		mg/Kg-dry	166140	1	09/07/2012 02:27	JE
Chlorobenzene	BRL	0.0067		mg/Kg-dry	166140	1	09/07/2012 02:27	JE
Chloroethane	BRL	0.013		mg/Kg-dry	166140	1	09/07/2012 02:27	JE
Chloroform	BRL	0.0067		mg/Kg-dry	166140	1	09/07/2012 02:27	JE
Chloromethane	BRL	0.013		mg/Kg-dry	166140	1	09/07/2012 02:27	JE
cis-1,2-Dichloroethene	BRL	0.0067		mg/Kg-dry	166140	1	09/07/2012 02:27	JE
cis-1,3-Dichloropropene	BRL	0.0067		mg/Kg-dry	166140	1	09/07/2012 02:27	JE
Cyclohexane	BRL	0.0067		mg/Kg-dry	166140	1	09/07/2012 02:27	JE
Dibromochloromethane	BRL	0.0067		mg/Kg-dry	166140	1	09/07/2012 02:27	JE
Dichlorodifluoromethane	BRL	0.013		mg/Kg-dry	166140	1	09/07/2012 02:27	JE
Ethylbenzene	BRL	0.0067		mg/Kg-dry	166140	1	09/07/2012 02:27	JE
Freon-113	BRL	0.013		mg/Kg-dry	166140	1	09/07/2012 02:27	JE
Isopropylbenzene	BRL	0.0067		mg/Kg-dry	166140	1	09/07/2012 02:27	JE
m,p-Xylene	BRL	0.0067		mg/Kg-dry	166140	1	09/07/2012 02:27	JE
Methyl acetate	BRL	0.0067		mg/Kg-dry	166140	1	09/07/2012 02:27	JE
Methyl tert-butyl ether	BRL	0.0067		mg/Kg-dry	166140	1	09/07/2012 02:27	JE
Methylcyclohexane	BRL	0.0067		mg/Kg-dry	166140	1	09/07/2012 02:27	JE
Methylene chloride	BRL	0.0067		mg/Kg-dry	166140	1	09/07/2012 02:27	JE
o-Xylene	BRL	0.0067		mg/Kg-dry	166140	1	09/07/2012 02:27	JE

Qualifiers:

- * Value exceeds maximum contaminant level
- BRL Below reporting limit
- H Holding times for preparation or analysis exceeded
- N Analyte not NELAC certified
- B Analyte detected in the associated method blank
- > Greater than Result value

- E Estimated (value above quantitation range)
- S Spike Recovery outside limits due to matrix
- Narr See case narrative
- NC Not confirmed
- < Less than Result value
- J Estimated value detected below Reporting Limit

Analytical Environmental Services, Inc

Date: 24-Sep-12

Client: Peachtree Environmental	Client Sample ID: CCC-0812-DP-8-(0-2')
Project Name: Former Columbia Car Care	Collection Date: 8/30/2012 2:30:00 PM
Lab ID: 1209010-025	Matrix: Soil

Analyses	Result	Reporting Limit	Qual	Units	BatchID	Dilution Factor	Date Analyzed	Analyst
TCL VOLATILE ORGANICS SW8260B			(SW5035)					
Styrene	BRL	0.0067		mg/Kg-dry	166140	1	09/07/2012 02:27	JE
Tetrachloroethene	0.10	0.0067		mg/Kg-dry	166140	1	09/07/2012 02:27	JE
Toluene	BRL	0.0067		mg/Kg-dry	166140	1	09/07/2012 02:27	JE
trans-1,2-Dichloroethene	BRL	0.0067		mg/Kg-dry	166140	1	09/07/2012 02:27	JE
trans-1,3-Dichloropropene	BRL	0.0067		mg/Kg-dry	166140	1	09/07/2012 02:27	JE
Trichloroethene	BRL	0.0067		mg/Kg-dry	166140	1	09/07/2012 02:27	JE
Trichlorofluoromethane	BRL	0.0067		mg/Kg-dry	166140	1	09/07/2012 02:27	JE
Vinyl chloride	BRL	0.013		mg/Kg-dry	166140	1	09/07/2012 02:27	JE
Surr: 4-Bromofluorobenzene	98.5	56.5-134		%REC	166140	1	09/07/2012 02:27	JE
Surr: Dibromofluoromethane	97.8	71.8-135		%REC	166140	1	09/07/2012 02:27	JE
Surr: Toluene-d8	99	77.1-117		%REC	166140	1	09/07/2012 02:27	JE
PERCENT MOISTURE D2216								
Percent Moisture	3.38	0		wt%	R228507	1	09/07/2012 11:00	AS

Qualifiers:	* Value exceeds maximum contaminant level	E Estimated (value above quantitation range)
	BRL Below reporting limit	S Spike Recovery outside limits due to matrix
	H Holding times for preparation or analysis exceeded	Narr See case narrative
	N Analyte not NELAC certified	NC Not confirmed
	B Analyte detected in the associated method blank	< Less than Result value
	> Greater than Result value	J Estimated value detected below Reporting Limit

Analytical Environmental Services, Inc

Date: 24-Sep-12

Client: Peachtree Environmental	Client Sample ID: CCC-0812-DP-8-3'
Project Name: Former Columbia Car Care	Collection Date: 8/30/2012 2:35:00 PM
Lab ID: 1209010-026	Matrix: Soil

Analyses	Result	Reporting Limit	Qual	Units	BatchID	Dilution Factor	Date Analyzed	Analyst
TCL VOLATILE ORGANICS SW8260B (SW5035)								
1,1,1-Trichloroethane	BRL	0.0063		mg/Kg-dry	166140	1	09/07/2012 02:54	JE
1,1,2,2-Tetrachloroethane	BRL	0.0063		mg/Kg-dry	166140	1	09/07/2012 02:54	JE
1,1,2-Trichloroethane	BRL	0.0063		mg/Kg-dry	166140	1	09/07/2012 02:54	JE
1,1-Dichloroethane	BRL	0.0063		mg/Kg-dry	166140	1	09/07/2012 02:54	JE
1,1-Dichloroethene	BRL	0.0063		mg/Kg-dry	166140	1	09/07/2012 02:54	JE
1,2,4-Trichlorobenzene	BRL	0.0063		mg/Kg-dry	166140	1	09/07/2012 02:54	JE
1,2-Dibromo-3-chloropropane	BRL	0.0063		mg/Kg-dry	166140	1	09/07/2012 02:54	JE
1,2-Dibromoethane	BRL	0.0063		mg/Kg-dry	166140	1	09/07/2012 02:54	JE
1,2-Dichlorobenzene	BRL	0.0063		mg/Kg-dry	166140	1	09/07/2012 02:54	JE
1,2-Dichloroethane	BRL	0.0063		mg/Kg-dry	166140	1	09/07/2012 02:54	JE
1,2-Dichloropropane	BRL	0.0063		mg/Kg-dry	166140	1	09/07/2012 02:54	JE
1,3-Dichlorobenzene	BRL	0.0063		mg/Kg-dry	166140	1	09/07/2012 02:54	JE
1,4-Dichlorobenzene	BRL	0.0063		mg/Kg-dry	166140	1	09/07/2012 02:54	JE
2-Butanone	BRL	0.063		mg/Kg-dry	166140	1	09/07/2012 02:54	JE
2-Hexanone	BRL	0.013		mg/Kg-dry	166140	1	09/07/2012 02:54	JE
4-Methyl-2-pentanone	BRL	0.013		mg/Kg-dry	166140	1	09/07/2012 02:54	JE
Acetone	BRL	0.13		mg/Kg-dry	166140	1	09/07/2012 02:54	JE
Benzene	BRL	0.0063		mg/Kg-dry	166140	1	09/07/2012 02:54	JE
Bromodichloromethane	BRL	0.0063		mg/Kg-dry	166140	1	09/07/2012 02:54	JE
Bromoform	BRL	0.0063		mg/Kg-dry	166140	1	09/07/2012 02:54	JE
Bromomethane	BRL	0.0063		mg/Kg-dry	166140	1	09/07/2012 02:54	JE
Carbon disulfide	BRL	0.013		mg/Kg-dry	166140	1	09/07/2012 02:54	JE
Carbon tetrachloride	BRL	0.0063		mg/Kg-dry	166140	1	09/07/2012 02:54	JE
Chlorobenzene	BRL	0.0063		mg/Kg-dry	166140	1	09/07/2012 02:54	JE
Chloroethane	BRL	0.013		mg/Kg-dry	166140	1	09/07/2012 02:54	JE
Chloroform	BRL	0.0063		mg/Kg-dry	166140	1	09/07/2012 02:54	JE
Chloromethane	BRL	0.013		mg/Kg-dry	166140	1	09/07/2012 02:54	JE
cis-1,2-Dichloroethene	0.062	0.0063		mg/Kg-dry	166140	1	09/07/2012 02:54	JE
cis-1,3-Dichloropropene	BRL	0.0063		mg/Kg-dry	166140	1	09/07/2012 02:54	JE
Cyclohexane	BRL	0.0063		mg/Kg-dry	166140	1	09/07/2012 02:54	JE
Dibromochloromethane	BRL	0.0063		mg/Kg-dry	166140	1	09/07/2012 02:54	JE
Dichlorodifluoromethane	BRL	0.013		mg/Kg-dry	166140	1	09/07/2012 02:54	JE
Ethylbenzene	BRL	0.0063		mg/Kg-dry	166140	1	09/07/2012 02:54	JE
Freon-113	BRL	0.013		mg/Kg-dry	166140	1	09/07/2012 02:54	JE
Isopropylbenzene	BRL	0.0063		mg/Kg-dry	166140	1	09/07/2012 02:54	JE
m,p-Xylene	BRL	0.0063		mg/Kg-dry	166140	1	09/07/2012 02:54	JE
Methyl acetate	BRL	0.0063		mg/Kg-dry	166140	1	09/07/2012 02:54	JE
Methyl tert-butyl ether	BRL	0.0063		mg/Kg-dry	166140	1	09/07/2012 02:54	JE
Methylcyclohexane	BRL	0.0063		mg/Kg-dry	166140	1	09/07/2012 02:54	JE
Methylene chloride	BRL	0.0063		mg/Kg-dry	166140	1	09/07/2012 02:54	JE
o-Xylene	BRL	0.0063		mg/Kg-dry	166140	1	09/07/2012 02:54	JE

Qualifiers:

- * Value exceeds maximum contaminant level
- BRL Below reporting limit
- H Holding times for preparation or analysis exceeded
- N Analyte not NELAC certified
- B Analyte detected in the associated method blank
- > Greater than Result value

- E Estimated (value above quantitation range)
- S Spike Recovery outside limits due to matrix
- Narr See case narrative
- NC Not confirmed
- < Less than Result value
- J Estimated value detected below Reporting Limit

Analytical Environmental Services, Inc

Date: 24-Sep-12

Client: Peachtree Environmental	Client Sample ID: CCC-0812-DP-8-3'
Project Name: Former Columbia Car Care	Collection Date: 8/30/2012 2:35:00 PM
Lab ID: 1209010-026	Matrix: Soil

Analyses	Result	Reporting Limit	Qual	Units	BatchID	Dilution Factor	Date Analyzed	Analyst
TCL VOLATILE ORGANICS SW8260B			(SW5035)					
Styrene	BRL	0.0063		mg/Kg-dry	166140	1	09/07/2012 02:54	JE
Tetrachloroethene	2.5	0.34		mg/Kg-dry	166018	50	09/07/2012 15:37	GK
Toluene	BRL	0.0063		mg/Kg-dry	166140	1	09/07/2012 02:54	JE
trans-1,2-Dichloroethene	BRL	0.0063		mg/Kg-dry	166140	1	09/07/2012 02:54	JE
trans-1,3-Dichloropropene	BRL	0.0063		mg/Kg-dry	166140	1	09/07/2012 02:54	JE
Trichloroethene	0.031	0.0063		mg/Kg-dry	166140	1	09/07/2012 02:54	JE
Trichlorofluoromethane	BRL	0.0063		mg/Kg-dry	166140	1	09/07/2012 02:54	JE
Vinyl chloride	BRL	0.013		mg/Kg-dry	166140	1	09/07/2012 02:54	JE
Surr: 4-Bromofluorobenzene	98	56.5-134		%REC	166140	1	09/07/2012 02:54	JE
Surr: 4-Bromofluorobenzene	91.8	56.5-134		%REC	166018	50	09/07/2012 15:37	GK
Surr: Dibromofluoromethane	99.8	71.8-135		%REC	166140	1	09/07/2012 02:54	JE
Surr: Dibromofluoromethane	103	71.8-135		%REC	166018	50	09/07/2012 15:37	GK
Surr: Toluene-d8	97.5	77.1-117		%REC	166140	1	09/07/2012 02:54	JE
Surr: Toluene-d8	92.4	77.1-117		%REC	166018	50	09/07/2012 15:37	GK
PERCENT MOISTURE D2216								
Percent Moisture	10.7	0		wt%	R228507	1	09/07/2012 11:00	AS

Qualifiers:

- * Value exceeds maximum contaminant level
- BRL Below reporting limit
- H Holding times for preparation or analysis exceeded
- N Analyte not NELAC certified
- B Analyte detected in the associated method blank
- > Greater than Result value

- E Estimated (value above quantitation range)
- S Spike Recovery outside limits due to matrix
- Narr See case narrative
- NC Not confirmed
- < Less than Result value
- J Estimated value detected below Reporting Limit

Analytical Environmental Services, Inc

Date: 24-Sep-12

Client: Peachtree Environmental	Client Sample ID: CCC-0812-EQUIP BLANK
Project Name: Former Columbia Car Care	Collection Date: 8/29/2012 9:00:00 AM
Lab ID: 1209010-027	Matrix: Aqueous

Analyses	Result	Reporting Limit	Qual	Units	BatchID	Dilution Factor	Date Analyzed	Analyst
TCL VOLATILE ORGANICS SW8260B (SW5030B)								
1,1,1-Trichloroethane	BRL	5.0		ug/L	166070	1	09/06/2012 16:17	GK
1,1,2,2-Tetrachloroethane	BRL	5.0		ug/L	166070	1	09/06/2012 16:17	GK
1,1,2-Trichloroethane	BRL	5.0		ug/L	166070	1	09/06/2012 16:17	GK
1,1-Dichloroethane	BRL	5.0		ug/L	166070	1	09/06/2012 16:17	GK
1,1-Dichloroethene	BRL	5.0		ug/L	166070	1	09/06/2012 16:17	GK
1,2,4-Trichlorobenzene	BRL	5.0		ug/L	166070	1	09/06/2012 16:17	GK
1,2-Dibromo-3-chloropropane	BRL	5.0		ug/L	166070	1	09/06/2012 16:17	GK
1,2-Dibromoethane	BRL	5.0		ug/L	166070	1	09/06/2012 16:17	GK
1,2-Dichlorobenzene	BRL	5.0		ug/L	166070	1	09/06/2012 16:17	GK
1,2-Dichloroethane	BRL	5.0		ug/L	166070	1	09/06/2012 16:17	GK
1,2-Dichloropropane	BRL	5.0		ug/L	166070	1	09/06/2012 16:17	GK
1,3-Dichlorobenzene	BRL	5.0		ug/L	166070	1	09/06/2012 16:17	GK
1,4-Dichlorobenzene	BRL	5.0		ug/L	166070	1	09/06/2012 16:17	GK
2-Butanone	BRL	50		ug/L	166070	1	09/06/2012 16:17	GK
2-Hexanone	BRL	10		ug/L	166070	1	09/06/2012 16:17	GK
4-Methyl-2-pentanone	BRL	10		ug/L	166070	1	09/06/2012 16:17	GK
Acetone	BRL	50		ug/L	166070	1	09/06/2012 16:17	GK
Benzene	BRL	5.0		ug/L	166070	1	09/06/2012 16:17	GK
Bromodichloromethane	BRL	5.0		ug/L	166070	1	09/06/2012 16:17	GK
Bromoform	BRL	5.0		ug/L	166070	1	09/06/2012 16:17	GK
Bromomethane	BRL	5.0		ug/L	166070	1	09/06/2012 16:17	GK
Carbon disulfide	BRL	5.0		ug/L	166070	1	09/06/2012 16:17	GK
Carbon tetrachloride	BRL	5.0		ug/L	166070	1	09/06/2012 16:17	GK
Chlorobenzene	BRL	5.0		ug/L	166070	1	09/06/2012 16:17	GK
Chloroethane	BRL	10		ug/L	166070	1	09/06/2012 16:17	GK
Chloroform	BRL	5.0		ug/L	166070	1	09/06/2012 16:17	GK
Chloromethane	BRL	10		ug/L	166070	1	09/06/2012 16:17	GK
cis-1,2-Dichloroethene	BRL	5.0		ug/L	166070	1	09/06/2012 16:17	GK
cis-1,3-Dichloropropene	BRL	5.0		ug/L	166070	1	09/06/2012 16:17	GK
Cyclohexane	BRL	5.0		ug/L	166070	1	09/06/2012 16:17	GK
Dibromochloromethane	BRL	5.0		ug/L	166070	1	09/06/2012 16:17	GK
Dichlorodifluoromethane	BRL	10		ug/L	166070	1	09/06/2012 16:17	GK
Ethylbenzene	BRL	5.0		ug/L	166070	1	09/06/2012 16:17	GK
Freon-113	BRL	10		ug/L	166070	1	09/06/2012 16:17	GK
Isopropylbenzene	BRL	5.0		ug/L	166070	1	09/06/2012 16:17	GK
m,p-Xylene	BRL	5.0		ug/L	166070	1	09/06/2012 16:17	GK
Methyl acetate	BRL	5.0		ug/L	166070	1	09/06/2012 16:17	GK
Methyl tert-butyl ether	BRL	5.0		ug/L	166070	1	09/06/2012 16:17	GK
Methylcyclohexane	BRL	5.0		ug/L	166070	1	09/06/2012 16:17	GK
Methylene chloride	BRL	5.0		ug/L	166070	1	09/06/2012 16:17	GK
o-Xylene	BRL	5.0		ug/L	166070	1	09/06/2012 16:17	GK

Qualifiers:

- * Value exceeds maximum contaminant level
- BRL Below reporting limit
- H Holding times for preparation or analysis exceeded
- N Analyte not NELAC certified
- B Analyte detected in the associated method blank
- > Greater than Result value

- E Estimated (value above quantitation range)
- S Spike Recovery outside limits due to matrix
- Narr See case narrative
- NC Not confirmed
- < Less than Result value
- J Estimated value detected below Reporting Limit

Analytical Environmental Services, Inc

Date: 24-Sep-12

Client: Peachtree Environmental	Client Sample ID: CCC-0812-EQUIP BLANK
Project Name: Former Columbia Car Care	Collection Date: 8/29/2012 9:00:00 AM
Lab ID: 1209010-027	Matrix: Aqueous

Analyses	Result	Reporting Limit	Qual	Units	BatchID	Dilution Factor	Date Analyzed	Analyst
TCL VOLATILE ORGANICS SW8260B					(SW5030B)			
Styrene	BRL	5.0		ug/L	166070	1	09/06/2012 16:17	GK
Tetrachloroethene	BRL	5.0		ug/L	166070	1	09/06/2012 16:17	GK
Toluene	BRL	5.0		ug/L	166070	1	09/06/2012 16:17	GK
trans-1,2-Dichloroethene	BRL	5.0		ug/L	166070	1	09/06/2012 16:17	GK
trans-1,3-Dichloropropene	BRL	5.0		ug/L	166070	1	09/06/2012 16:17	GK
Trichloroethene	BRL	5.0		ug/L	166070	1	09/06/2012 16:17	GK
Trichlorofluoromethane	BRL	5.0		ug/L	166070	1	09/06/2012 16:17	GK
Vinyl chloride	BRL	2.0		ug/L	166070	1	09/06/2012 16:17	GK
Surr: 4-Bromofluorobenzene	99.3	67.4-123		%REC	166070	1	09/06/2012 16:17	GK
Surr: Dibromofluoromethane	98.3	75.5-128		%REC	166070	1	09/06/2012 16:17	GK
Surr: Toluene-d8	94.1	70-120		%REC	166070	1	09/06/2012 16:17	GK

Qualifiers:

- * Value exceeds maximum contaminant level
- BRL Below reporting limit
- H Holding times for preparation or analysis exceeded
- N Analyte not NELAC certified
- B Analyte detected in the associated method blank
- > Greater than Result value

- E Estimated (value above quantitation range)
- S Spike Recovery outside limits due to matrix
- Narr See case narrative
- NC Not confirmed
- < Less than Result value
- J Estimated value detected below Reporting Limit

Client: Peachtree Environmental	Client Sample ID: TRIP BLANK
Project Name: Former Columbia Car Care	Collection Date: 8/29/2012
Lab ID: 1209010-028	Matrix: Aqueous

Analyses	Result	Reporting Limit	Qual	Units	BatchID	Dilution Factor	Date Analyzed	Analyst
TCL VOLATILE ORGANICS SW8260B (SW5030B)								
1,1,1-Trichloroethane	BRL	5.0		ug/L	166070	1	09/06/2012 16:45	GK
1,1,2,2-Tetrachloroethane	BRL	5.0		ug/L	166070	1	09/06/2012 16:45	GK
1,1,2-Trichloroethane	BRL	5.0		ug/L	166070	1	09/06/2012 16:45	GK
1,1-Dichloroethane	BRL	5.0		ug/L	166070	1	09/06/2012 16:45	GK
1,1-Dichloroethene	BRL	5.0		ug/L	166070	1	09/06/2012 16:45	GK
1,2,4-Trichlorobenzene	BRL	5.0		ug/L	166070	1	09/06/2012 16:45	GK
1,2-Dibromo-3-chloropropane	BRL	5.0		ug/L	166070	1	09/06/2012 16:45	GK
1,2-Dibromoethane	BRL	5.0		ug/L	166070	1	09/06/2012 16:45	GK
1,2-Dichlorobenzene	BRL	5.0		ug/L	166070	1	09/06/2012 16:45	GK
1,2-Dichloroethane	BRL	5.0		ug/L	166070	1	09/06/2012 16:45	GK
1,2-Dichloropropane	BRL	5.0		ug/L	166070	1	09/06/2012 16:45	GK
1,3-Dichlorobenzene	BRL	5.0		ug/L	166070	1	09/06/2012 16:45	GK
1,4-Dichlorobenzene	BRL	5.0		ug/L	166070	1	09/06/2012 16:45	GK
2-Butanone	BRL	50		ug/L	166070	1	09/06/2012 16:45	GK
2-Hexanone	BRL	10		ug/L	166070	1	09/06/2012 16:45	GK
4-Methyl-2-pentanone	BRL	10		ug/L	166070	1	09/06/2012 16:45	GK
Acetone	BRL	50		ug/L	166070	1	09/06/2012 16:45	GK
Benzene	BRL	5.0		ug/L	166070	1	09/06/2012 16:45	GK
Bromodichloromethane	BRL	5.0		ug/L	166070	1	09/06/2012 16:45	GK
Bromoform	BRL	5.0		ug/L	166070	1	09/06/2012 16:45	GK
Bromomethane	BRL	5.0		ug/L	166070	1	09/06/2012 16:45	GK
Carbon disulfide	BRL	5.0		ug/L	166070	1	09/06/2012 16:45	GK
Carbon tetrachloride	BRL	5.0		ug/L	166070	1	09/06/2012 16:45	GK
Chlorobenzene	BRL	5.0		ug/L	166070	1	09/06/2012 16:45	GK
Chloroethane	BRL	10		ug/L	166070	1	09/06/2012 16:45	GK
Chloroform	BRL	5.0		ug/L	166070	1	09/06/2012 16:45	GK
Chloromethane	BRL	10		ug/L	166070	1	09/06/2012 16:45	GK
cis-1,2-Dichloroethene	BRL	5.0		ug/L	166070	1	09/06/2012 16:45	GK
cis-1,3-Dichloropropene	BRL	5.0		ug/L	166070	1	09/06/2012 16:45	GK
Cyclohexane	BRL	5.0		ug/L	166070	1	09/06/2012 16:45	GK
Dibromochloromethane	BRL	5.0		ug/L	166070	1	09/06/2012 16:45	GK
Dichlorodifluoromethane	BRL	10		ug/L	166070	1	09/06/2012 16:45	GK
Ethylbenzene	BRL	5.0		ug/L	166070	1	09/06/2012 16:45	GK
Freon-113	BRL	10		ug/L	166070	1	09/06/2012 16:45	GK
Isopropylbenzene	BRL	5.0		ug/L	166070	1	09/06/2012 16:45	GK
m,p-Xylene	BRL	5.0		ug/L	166070	1	09/06/2012 16:45	GK
Methyl acetate	BRL	5.0		ug/L	166070	1	09/06/2012 16:45	GK
Methyl tert-butyl ether	BRL	5.0		ug/L	166070	1	09/06/2012 16:45	GK
Methylcyclohexane	BRL	5.0		ug/L	166070	1	09/06/2012 16:45	GK
Methylene chloride	BRL	5.0		ug/L	166070	1	09/06/2012 16:45	GK
o-Xylene	BRL	5.0		ug/L	166070	1	09/06/2012 16:45	GK

Qualifiers:

- * Value exceeds maximum contaminant level
- BRL Below reporting limit
- H Holding times for preparation or analysis exceeded
- N Analyte not NELAC certified
- B Analyte detected in the associated method blank
- > Greater than Result value

- E Estimated (value above quantitation range)
- S Spike Recovery outside limits due to matrix
- Narr See case narrative
- NC Not confirmed
- < Less than Result value
- J Estimated value detected below Reporting Limit

Analytical Environmental Services, Inc

Date: 24-Sep-12

Client: Peachtree Environmental	Client Sample ID: TRIP BLANK
Project Name: Former Columbia Car Care	Collection Date: 8/29/2012
Lab ID: 1209010-028	Matrix: Aqueous

Analyses	Result	Reporting Limit	Qual	Units	BatchID	Dilution Factor	Date Analyzed	Analyst
TCL VOLATILE ORGANICS SW8260B					(SW5030B)			
Styrene	BRL	5.0		ug/L	166070	1	09/06/2012 16:45	GK
Tetrachloroethene	BRL	5.0		ug/L	166070	1	09/06/2012 16:45	GK
Toluene	BRL	5.0		ug/L	166070	1	09/06/2012 16:45	GK
trans-1,2-Dichloroethene	BRL	5.0		ug/L	166070	1	09/06/2012 16:45	GK
trans-1,3-Dichloropropene	BRL	5.0		ug/L	166070	1	09/06/2012 16:45	GK
Trichloroethene	BRL	5.0		ug/L	166070	1	09/06/2012 16:45	GK
Trichlorofluoromethane	BRL	5.0		ug/L	166070	1	09/06/2012 16:45	GK
Vinyl chloride	BRL	2.0		ug/L	166070	1	09/06/2012 16:45	GK
Surr: 4-Bromofluorobenzene	95.1	67.4-123		%REC	166070	1	09/06/2012 16:45	GK
Surr: Dibromofluoromethane	105	75.5-128		%REC	166070	1	09/06/2012 16:45	GK
Surr: Toluene-d8	95.7	70-120		%REC	166070	1	09/06/2012 16:45	GK

Qualifiers:	* Value exceeds maximum contaminant level	E Estimated (value above quantitation range)
	BRL Below reporting limit	S Spike Recovery outside limits due to matrix
	H Holding times for preparation or analysis exceeded	Narr See case narrative
	N Analyte not NELAC certified	NC Not confirmed
	B Analyte detected in the associated method blank	< Less than Result value
	> Greater than Result value	J Estimated value detected below Reporting Limit

Analytical Environmental Services, Inc

Date: 24-Sep-12

Client: Peachtree Environmental	Client Sample ID: TRIP BLANK 2
Project Name: Former Columbia Car Care	Collection Date: 8/30/2012
Lab ID: 1209010-029	Matrix: Aqueous

Analyses	Result	Reporting Limit	Qual	Units	BatchID	Dilution Factor	Date Analyzed	Analyst
TCL VOLATILE ORGANICS SW8260B					(SW5030B)			
1,1,1-Trichloroethane	BRL	5.0		ug/L	166070	1	09/06/2012 17:14	GK
1,1,2,2-Tetrachloroethane	BRL	5.0		ug/L	166070	1	09/06/2012 17:14	GK
1,1,2-Trichloroethane	BRL	5.0		ug/L	166070	1	09/06/2012 17:14	GK
1,1-Dichloroethane	BRL	5.0		ug/L	166070	1	09/06/2012 17:14	GK
1,1-Dichloroethene	BRL	5.0		ug/L	166070	1	09/06/2012 17:14	GK
1,2,4-Trichlorobenzene	BRL	5.0		ug/L	166070	1	09/06/2012 17:14	GK
1,2-Dibromo-3-chloropropane	BRL	5.0		ug/L	166070	1	09/06/2012 17:14	GK
1,2-Dibromoethane	BRL	5.0		ug/L	166070	1	09/06/2012 17:14	GK
1,2-Dichlorobenzene	BRL	5.0		ug/L	166070	1	09/06/2012 17:14	GK
1,2-Dichloroethane	BRL	5.0		ug/L	166070	1	09/06/2012 17:14	GK
1,2-Dichloropropane	BRL	5.0		ug/L	166070	1	09/06/2012 17:14	GK
1,3-Dichlorobenzene	BRL	5.0		ug/L	166070	1	09/06/2012 17:14	GK
1,4-Dichlorobenzene	BRL	5.0		ug/L	166070	1	09/06/2012 17:14	GK
2-Butanone	BRL	50		ug/L	166070	1	09/06/2012 17:14	GK
2-Hexanone	BRL	10		ug/L	166070	1	09/06/2012 17:14	GK
4-Methyl-2-pentanone	BRL	10		ug/L	166070	1	09/06/2012 17:14	GK
Acetone	BRL	50		ug/L	166070	1	09/06/2012 17:14	GK
Benzene	BRL	5.0		ug/L	166070	1	09/06/2012 17:14	GK
Bromodichloromethane	BRL	5.0		ug/L	166070	1	09/06/2012 17:14	GK
Bromoform	BRL	5.0		ug/L	166070	1	09/06/2012 17:14	GK
Bromomethane	BRL	5.0		ug/L	166070	1	09/06/2012 17:14	GK
Carbon disulfide	BRL	5.0		ug/L	166070	1	09/06/2012 17:14	GK
Carbon tetrachloride	BRL	5.0		ug/L	166070	1	09/06/2012 17:14	GK
Chlorobenzene	BRL	5.0		ug/L	166070	1	09/06/2012 17:14	GK
Chloroethane	BRL	10		ug/L	166070	1	09/06/2012 17:14	GK
Chloroform	BRL	5.0		ug/L	166070	1	09/06/2012 17:14	GK
Chloromethane	BRL	10		ug/L	166070	1	09/06/2012 17:14	GK
cis-1,2-Dichloroethene	BRL	5.0		ug/L	166070	1	09/06/2012 17:14	GK
cis-1,3-Dichloropropene	BRL	5.0		ug/L	166070	1	09/06/2012 17:14	GK
Cyclohexane	BRL	5.0		ug/L	166070	1	09/06/2012 17:14	GK
Dibromochloromethane	BRL	5.0		ug/L	166070	1	09/06/2012 17:14	GK
Dichlorodifluoromethane	BRL	10		ug/L	166070	1	09/06/2012 17:14	GK
Ethylbenzene	BRL	5.0		ug/L	166070	1	09/06/2012 17:14	GK
Freon-113	BRL	10		ug/L	166070	1	09/06/2012 17:14	GK
Isopropylbenzene	BRL	5.0		ug/L	166070	1	09/06/2012 17:14	GK
m,p-Xylene	BRL	5.0		ug/L	166070	1	09/06/2012 17:14	GK
Methyl acetate	BRL	5.0		ug/L	166070	1	09/06/2012 17:14	GK
Methyl tert-butyl ether	BRL	5.0		ug/L	166070	1	09/06/2012 17:14	GK
Methylcyclohexane	BRL	5.0		ug/L	166070	1	09/06/2012 17:14	GK
Methylene chloride	BRL	5.0		ug/L	166070	1	09/06/2012 17:14	GK
o-Xylene	BRL	5.0		ug/L	166070	1	09/06/2012 17:14	GK

Qualifiers:

- * Value exceeds maximum contaminant level
- BRL Below reporting limit
- H Holding times for preparation or analysis exceeded
- N Analyte not NELAC certified
- B Analyte detected in the associated method blank
- > Greater than Result value

- E Estimated (value above quantitation range)
- S Spike Recovery outside limits due to matrix
- Narr See case narrative
- NC Not confirmed
- < Less than Result value
- J Estimated value detected below Reporting Limit

Analytical Environmental Services, Inc

Date: 24-Sep-12

Client: Peachtree Environmental	Client Sample ID: TRIP BLANK 2
Project Name: Former Columbia Car Care	Collection Date: 8/30/2012
Lab ID: 1209010-029	Matrix: Aqueous

Analyses	Result	Reporting Limit	Qual	Units	BatchID	Dilution Factor	Date Analyzed	Analyst
TCL VOLATILE ORGANICS SW8260B					(SW5030B)			
Styrene	BRL	5.0		ug/L	166070	1	09/06/2012 17:14	GK
Tetrachloroethene	BRL	5.0		ug/L	166070	1	09/06/2012 17:14	GK
Toluene	BRL	5.0		ug/L	166070	1	09/06/2012 17:14	GK
trans-1,2-Dichloroethene	BRL	5.0		ug/L	166070	1	09/06/2012 17:14	GK
trans-1,3-Dichloropropene	BRL	5.0		ug/L	166070	1	09/06/2012 17:14	GK
Trichloroethene	BRL	5.0		ug/L	166070	1	09/06/2012 17:14	GK
Trichlorofluoromethane	BRL	5.0		ug/L	166070	1	09/06/2012 17:14	GK
Vinyl chloride	BRL	2.0		ug/L	166070	1	09/06/2012 17:14	GK
Surr: 4-Bromofluorobenzene	94.9	67.4-123		%REC	166070	1	09/06/2012 17:14	GK
Surr: Dibromofluoromethane	107	75.5-128		%REC	166070	1	09/06/2012 17:14	GK
Surr: Toluene-d8	95.2	70-120		%REC	166070	1	09/06/2012 17:14	GK

Qualifiers:	* Value exceeds maximum contaminant level	E Estimated (value above quantitation range)
	BRL Below reporting limit	S Spike Recovery outside limits due to matrix
	H Holding times for preparation or analysis exceeded	Narr See case narrative
	N Analyte not NELAC certified	NC Not confirmed
	B Analyte detected in the associated method blank	< Less than Result value
	> Greater than Result value	J Estimated value detected below Reporting Limit

Client: Peachtree Environmental	Client Sample ID: CCC-0812-DP-1-(0-2')
Project Name: Former Columbia Car Care	Collection Date: 8/30/2012 11:55:00 AM
Lab ID: 1209699-001	Matrix: Soil

Analyses	Result	Reporting Limit	Qual	Units	BatchID	Dilution Factor	Date Analyzed	Analyst
TCL VOLATILE ORGANICS SW8260B (SW5035)								
1,1,1-Trichloroethane	BRL	0.0063		mg/Kg-dry	166386	1	09/13/2012 15:07	JE
1,1,2,2-Tetrachloroethane	BRL	0.0063		mg/Kg-dry	166386	1	09/13/2012 15:07	JE
1,1,2-Trichloroethane	BRL	0.0063		mg/Kg-dry	166386	1	09/13/2012 15:07	JE
1,1-Dichloroethane	BRL	0.0063		mg/Kg-dry	166386	1	09/13/2012 15:07	JE
1,1-Dichloroethene	BRL	0.0063		mg/Kg-dry	166386	1	09/13/2012 15:07	JE
1,2,4-Trichlorobenzene	BRL	0.0063		mg/Kg-dry	166386	1	09/13/2012 15:07	JE
1,2-Dibromo-3-chloropropane	BRL	0.0063		mg/Kg-dry	166386	1	09/13/2012 15:07	JE
1,2-Dibromoethane	BRL	0.0063		mg/Kg-dry	166386	1	09/13/2012 15:07	JE
1,2-Dichlorobenzene	BRL	0.0063		mg/Kg-dry	166386	1	09/13/2012 15:07	JE
1,2-Dichloroethane	BRL	0.0063		mg/Kg-dry	166386	1	09/13/2012 15:07	JE
1,2-Dichloropropane	BRL	0.0063		mg/Kg-dry	166386	1	09/13/2012 15:07	JE
1,3-Dichlorobenzene	BRL	0.0063		mg/Kg-dry	166386	1	09/13/2012 15:07	JE
1,4-Dichlorobenzene	BRL	0.0063		mg/Kg-dry	166386	1	09/13/2012 15:07	JE
2-Butanone	BRL	0.063		mg/Kg-dry	166386	1	09/13/2012 15:07	JE
2-Hexanone	BRL	0.013		mg/Kg-dry	166386	1	09/13/2012 15:07	JE
4-Methyl-2-pentanone	BRL	0.013		mg/Kg-dry	166386	1	09/13/2012 15:07	JE
Acetone	BRL	0.13		mg/Kg-dry	166386	1	09/13/2012 15:07	JE
Benzene	BRL	0.0063		mg/Kg-dry	166386	1	09/13/2012 15:07	JE
Bromodichloromethane	BRL	0.0063		mg/Kg-dry	166386	1	09/13/2012 15:07	JE
Bromoform	BRL	0.0063		mg/Kg-dry	166386	1	09/13/2012 15:07	JE
Bromomethane	BRL	0.0063		mg/Kg-dry	166386	1	09/13/2012 15:07	JE
Carbon disulfide	BRL	0.013		mg/Kg-dry	166386	1	09/13/2012 15:07	JE
Carbon tetrachloride	BRL	0.0063		mg/Kg-dry	166386	1	09/13/2012 15:07	JE
Chlorobenzene	BRL	0.0063		mg/Kg-dry	166386	1	09/13/2012 15:07	JE
Chloroethane	BRL	0.013		mg/Kg-dry	166386	1	09/13/2012 15:07	JE
Chloroform	BRL	0.0063		mg/Kg-dry	166386	1	09/13/2012 15:07	JE
Chloromethane	BRL	0.013		mg/Kg-dry	166386	1	09/13/2012 15:07	JE
cis-1,2-Dichloroethene	BRL	0.0063		mg/Kg-dry	166386	1	09/13/2012 15:07	JE
cis-1,3-Dichloropropene	BRL	0.0063		mg/Kg-dry	166386	1	09/13/2012 15:07	JE
Cyclohexane	BRL	0.0063		mg/Kg-dry	166386	1	09/13/2012 15:07	JE
Dibromochloromethane	BRL	0.0063		mg/Kg-dry	166386	1	09/13/2012 15:07	JE
Dichlorodifluoromethane	BRL	0.013		mg/Kg-dry	166386	1	09/13/2012 15:07	JE
Ethylbenzene	BRL	0.0063		mg/Kg-dry	166386	1	09/13/2012 15:07	JE
Freon-113	BRL	0.013		mg/Kg-dry	166386	1	09/13/2012 15:07	JE
Isopropylbenzene	BRL	0.0063		mg/Kg-dry	166386	1	09/13/2012 15:07	JE
m,p-Xylene	BRL	0.0063		mg/Kg-dry	166386	1	09/13/2012 15:07	JE
Methyl acetate	BRL	0.0063		mg/Kg-dry	166386	1	09/13/2012 15:07	JE
Methyl tert-butyl ether	BRL	0.0063		mg/Kg-dry	166386	1	09/13/2012 15:07	JE
Methylcyclohexane	BRL	0.0063		mg/Kg-dry	166386	1	09/13/2012 15:07	JE
Methylene chloride	BRL	0.0063		mg/Kg-dry	166386	1	09/13/2012 15:07	JE
o-Xylene	BRL	0.0063		mg/Kg-dry	166386	1	09/13/2012 15:07	JE

Qualifiers:

- * Value exceeds maximum contaminant level
- BRL Below reporting limit
- H Holding times for preparation or analysis exceeded
- N Analyte not NELAC certified
- B Analyte detected in the associated method blank
- > Greater than Result value

- E Estimated (value above quantitation range)
- S Spike Recovery outside limits due to matrix
- Narr See case narrative
- NC Not confirmed
- < Less than Result value
- J Estimated value detected below Reporting Limit

Analytical Environmental Services, Inc

Date: 14-Sep-12

Client: Peachtree Environmental	Client Sample ID: CCC-0812-DP-1-(0-2')
Project Name: Former Columbia Car Care	Collection Date: 8/30/2012 11:55:00 AM
Lab ID: 1209699-001	Matrix: Soil

Analyses	Result	Reporting Limit	Qual	Units	BatchID	Dilution Factor	Date Analyzed	Analyst
TCL VOLATILE ORGANICS SW8260B (SW5035)								
Styrene	BRL	0.0063		mg/Kg-dry	166386	1	09/13/2012 15:07	JE
Tetrachloroethene	3.2	0.52		mg/Kg-dry	166412	50	09/12/2012 23:22	YT
Toluene	BRL	0.0063		mg/Kg-dry	166386	1	09/13/2012 15:07	JE
trans-1,2-Dichloroethene	BRL	0.0063		mg/Kg-dry	166386	1	09/13/2012 15:07	JE
trans-1,3-Dichloropropene	BRL	0.0063		mg/Kg-dry	166386	1	09/13/2012 15:07	JE
Trichloroethene	BRL	0.0063		mg/Kg-dry	166386	1	09/13/2012 15:07	JE
Trichlorofluoromethane	BRL	0.0063		mg/Kg-dry	166386	1	09/13/2012 15:07	JE
Vinyl chloride	BRL	0.013		mg/Kg-dry	166386	1	09/13/2012 15:07	JE
Surr: 4-Bromofluorobenzene	93.8	56.5-134		%REC	166386	1	09/13/2012 15:07	JE
Surr: 4-Bromofluorobenzene	73.5	56.5-134		%REC	166412	50	09/12/2012 23:22	YT
Surr: Dibromofluoromethane	100	71.8-135		%REC	166386	1	09/13/2012 15:07	JE
Surr: Dibromofluoromethane	106	71.8-135		%REC	166412	50	09/12/2012 23:22	YT
Surr: Toluene-d8	97.4	77.1-117		%REC	166386	1	09/13/2012 15:07	JE
Surr: Toluene-d8	94.5	77.1-117		%REC	166412	50	09/12/2012 23:22	YT
PERCENT MOISTURE D2216								
Percent Moisture	8.64	0		wt%	R229014	1	09/14/2012 11:30	AS

Qualifiers:

- * Value exceeds maximum contaminant level
- BRL Below reporting limit
- H Holding times for preparation or analysis exceeded
- N Analyte not NELAC certified
- B Analyte detected in the associated method blank
- > Greater than Result value

- E Estimated (value above quantitation range)
- S Spike Recovery outside limits due to matrix
- Narr See case narrative
- NC Not confirmed
- < Less than Result value
- J Estimated value detected below Reporting Limit

Client: Peachtree Environmental	Client Sample ID: CCC-0812-DP-3-6'
Project Name: Former Columbia Car Care	Collection Date: 8/30/2012 1:10:00 PM
Lab ID: 1209699-002	Matrix: Soil

Analyses	Result	Reporting Limit	Qual	Units	BatchID	Dilution Factor	Date Analyzed	Analyst
TCL VOLATILE ORGANICS SW8260B (SW5035)								
1,1,1-Trichloroethane	BRL	0.0064		mg/Kg-dry	166386	1	09/12/2012 22:35	JE
1,1,2,2-Tetrachloroethane	BRL	0.0064		mg/Kg-dry	166386	1	09/12/2012 22:35	JE
1,1,2-Trichloroethane	BRL	0.0064		mg/Kg-dry	166386	1	09/12/2012 22:35	JE
1,1-Dichloroethane	BRL	0.0064		mg/Kg-dry	166386	1	09/12/2012 22:35	JE
1,1-Dichloroethene	BRL	0.0064		mg/Kg-dry	166386	1	09/12/2012 22:35	JE
1,2,4-Trichlorobenzene	BRL	0.0064		mg/Kg-dry	166386	1	09/12/2012 22:35	JE
1,2-Dibromo-3-chloropropane	BRL	0.0064		mg/Kg-dry	166386	1	09/12/2012 22:35	JE
1,2-Dibromoethane	BRL	0.0064		mg/Kg-dry	166386	1	09/12/2012 22:35	JE
1,2-Dichlorobenzene	BRL	0.0064		mg/Kg-dry	166386	1	09/12/2012 22:35	JE
1,2-Dichloroethane	BRL	0.0064		mg/Kg-dry	166386	1	09/12/2012 22:35	JE
1,2-Dichloropropane	BRL	0.0064		mg/Kg-dry	166386	1	09/12/2012 22:35	JE
1,3-Dichlorobenzene	BRL	0.0064		mg/Kg-dry	166386	1	09/12/2012 22:35	JE
1,4-Dichlorobenzene	BRL	0.0064		mg/Kg-dry	166386	1	09/12/2012 22:35	JE
2-Butanone	BRL	0.064		mg/Kg-dry	166386	1	09/12/2012 22:35	JE
2-Hexanone	BRL	0.013		mg/Kg-dry	166386	1	09/12/2012 22:35	JE
4-Methyl-2-pentanone	BRL	0.013		mg/Kg-dry	166386	1	09/12/2012 22:35	JE
Acetone	BRL	0.13		mg/Kg-dry	166386	1	09/12/2012 22:35	JE
Benzene	BRL	0.0064		mg/Kg-dry	166386	1	09/12/2012 22:35	JE
Bromodichloromethane	BRL	0.0064		mg/Kg-dry	166386	1	09/12/2012 22:35	JE
Bromoform	BRL	0.0064		mg/Kg-dry	166386	1	09/12/2012 22:35	JE
Bromomethane	BRL	0.0064		mg/Kg-dry	166386	1	09/12/2012 22:35	JE
Carbon disulfide	BRL	0.013		mg/Kg-dry	166386	1	09/12/2012 22:35	JE
Carbon tetrachloride	BRL	0.0064		mg/Kg-dry	166386	1	09/12/2012 22:35	JE
Chlorobenzene	BRL	0.0064		mg/Kg-dry	166386	1	09/12/2012 22:35	JE
Chloroethane	BRL	0.013		mg/Kg-dry	166386	1	09/12/2012 22:35	JE
Chloroform	BRL	0.0064		mg/Kg-dry	166386	1	09/12/2012 22:35	JE
Chloromethane	BRL	0.013		mg/Kg-dry	166386	1	09/12/2012 22:35	JE
cis-1,2-Dichloroethene	0.024	0.0064		mg/Kg-dry	166386	1	09/12/2012 22:35	JE
cis-1,3-Dichloropropene	BRL	0.0064		mg/Kg-dry	166386	1	09/12/2012 22:35	JE
Cyclohexane	BRL	0.0064		mg/Kg-dry	166386	1	09/12/2012 22:35	JE
Dibromochloromethane	BRL	0.0064		mg/Kg-dry	166386	1	09/12/2012 22:35	JE
Dichlorodifluoromethane	BRL	0.013		mg/Kg-dry	166386	1	09/12/2012 22:35	JE
Ethylbenzene	BRL	0.0064		mg/Kg-dry	166386	1	09/12/2012 22:35	JE
Freon-113	BRL	0.013		mg/Kg-dry	166386	1	09/12/2012 22:35	JE
Isopropylbenzene	BRL	0.0064		mg/Kg-dry	166386	1	09/12/2012 22:35	JE
m,p-Xylene	BRL	0.0064		mg/Kg-dry	166386	1	09/12/2012 22:35	JE
Methyl acetate	BRL	0.0064		mg/Kg-dry	166386	1	09/12/2012 22:35	JE
Methyl tert-butyl ether	BRL	0.0064		mg/Kg-dry	166386	1	09/12/2012 22:35	JE
Methylcyclohexane	BRL	0.0064		mg/Kg-dry	166386	1	09/12/2012 22:35	JE
Methylene chloride	BRL	0.0064		mg/Kg-dry	166386	1	09/12/2012 22:35	JE
o-Xylene	BRL	0.0064		mg/Kg-dry	166386	1	09/12/2012 22:35	JE

Qualifiers:

- * Value exceeds maximum contaminant level
- BRL Below reporting limit
- H Holding times for preparation or analysis exceeded
- N Analyte not NELAC certified
- B Analyte detected in the associated method blank
- > Greater than Result value

- E Estimated (value above quantitation range)
- S Spike Recovery outside limits due to matrix
- Narr See case narrative
- NC Not confirmed
- < Less than Result value
- J Estimated value detected below Reporting Limit

Analytical Environmental Services, Inc

Date: 14-Sep-12

Client: Peachtree Environmental	Client Sample ID: CCC-0812-DP-3-6'
Project Name: Former Columbia Car Care	Collection Date: 8/30/2012 1:10:00 PM
Lab ID: 1209699-002	Matrix: Soil

Analyses	Result	Reporting Limit	Qual	Units	BatchID	Dilution Factor	Date Analyzed	Analyst
TCL VOLATILE ORGANICS SW8260B					(SW5035)			
Styrene	BRL	0.0064		mg/Kg-dry	166386	1	09/12/2012 22:35	JE
Tetrachloroethene	0.13	0.0064		mg/Kg-dry	166386	1	09/12/2012 22:35	JE
Toluene	BRL	0.0064		mg/Kg-dry	166386	1	09/12/2012 22:35	JE
trans-1,2-Dichloroethene	BRL	0.0064		mg/Kg-dry	166386	1	09/12/2012 22:35	JE
trans-1,3-Dichloropropene	BRL	0.0064		mg/Kg-dry	166386	1	09/12/2012 22:35	JE
Trichloroethene	BRL	0.0064		mg/Kg-dry	166386	1	09/12/2012 22:35	JE
Trichlorofluoromethane	BRL	0.0064		mg/Kg-dry	166386	1	09/12/2012 22:35	JE
Vinyl chloride	BRL	0.013		mg/Kg-dry	166386	1	09/12/2012 22:35	JE
Surr: 4-Bromofluorobenzene	69.6	56.5-134		%REC	166386	1	09/12/2012 22:35	JE
Surr: Dibromofluoromethane	161	71.8-135	S	%REC	166386	1	09/12/2012 22:35	JE
Surr: Toluene-d8	109	77.1-117		%REC	166386	1	09/12/2012 22:35	JE
PERCENT MOISTURE D2216								
Percent Moisture	10.7	0		wt%	R229014	1	09/14/2012 11:30	AS

Qualifiers:	* Value exceeds maximum contaminant level	E Estimated (value above quantitation range)
	BRL Below reporting limit	S Spike Recovery outside limits due to matrix
	H Holding times for preparation or analysis exceeded	Narr See case narrative
	N Analyte not NELAC certified	NC Not confirmed
	B Analyte detected in the associated method blank	< Less than Result value
	> Greater than Result value	J Estimated value detected below Reporting Limit

Client: Peachtree Environmental	Client Sample ID: CCC-0812-DP-5-6'
Project Name: Former Columbia Car Care	Collection Date: 8/30/2012 1:45:00 PM
Lab ID: 1209699-003	Matrix: Soil

Analyses	Result	Reporting Limit	Qual	Units	BatchID	Dilution Factor	Date Analyzed	Analyst
TCL VOLATILE ORGANICS SW8260B (SW5035)								
1,1,1-Trichloroethane	BRL	0.0088		mg/Kg-dry	166386	1	09/12/2012 23:00	JE
1,1,2,2-Tetrachloroethane	BRL	0.0088		mg/Kg-dry	166386	1	09/12/2012 23:00	JE
1,1,2-Trichloroethane	BRL	0.0088		mg/Kg-dry	166386	1	09/12/2012 23:00	JE
1,1-Dichloroethane	BRL	0.0088		mg/Kg-dry	166386	1	09/12/2012 23:00	JE
1,1-Dichloroethene	BRL	0.0088		mg/Kg-dry	166386	1	09/12/2012 23:00	JE
1,2,4-Trichlorobenzene	BRL	0.0088		mg/Kg-dry	166386	1	09/12/2012 23:00	JE
1,2-Dibromo-3-chloropropane	BRL	0.0088		mg/Kg-dry	166386	1	09/12/2012 23:00	JE
1,2-Dibromoethane	BRL	0.0088		mg/Kg-dry	166386	1	09/12/2012 23:00	JE
1,2-Dichlorobenzene	BRL	0.0088		mg/Kg-dry	166386	1	09/12/2012 23:00	JE
1,2-Dichloroethane	BRL	0.0088		mg/Kg-dry	166386	1	09/12/2012 23:00	JE
1,2-Dichloropropane	BRL	0.0088		mg/Kg-dry	166386	1	09/12/2012 23:00	JE
1,3-Dichlorobenzene	BRL	0.0088		mg/Kg-dry	166386	1	09/12/2012 23:00	JE
1,4-Dichlorobenzene	BRL	0.0088		mg/Kg-dry	166386	1	09/12/2012 23:00	JE
2-Butanone	BRL	0.088		mg/Kg-dry	166386	1	09/12/2012 23:00	JE
2-Hexanone	BRL	0.018		mg/Kg-dry	166386	1	09/12/2012 23:00	JE
4-Methyl-2-pentanone	BRL	0.018		mg/Kg-dry	166386	1	09/12/2012 23:00	JE
Acetone	BRL	0.18		mg/Kg-dry	166386	1	09/12/2012 23:00	JE
Benzene	BRL	0.0088		mg/Kg-dry	166386	1	09/12/2012 23:00	JE
Bromodichloromethane	BRL	0.0088		mg/Kg-dry	166386	1	09/12/2012 23:00	JE
Bromoform	BRL	0.0088		mg/Kg-dry	166386	1	09/12/2012 23:00	JE
Bromomethane	BRL	0.0088		mg/Kg-dry	166386	1	09/12/2012 23:00	JE
Carbon disulfide	BRL	0.018		mg/Kg-dry	166386	1	09/12/2012 23:00	JE
Carbon tetrachloride	BRL	0.0088		mg/Kg-dry	166386	1	09/12/2012 23:00	JE
Chlorobenzene	BRL	0.0088		mg/Kg-dry	166386	1	09/12/2012 23:00	JE
Chloroethane	BRL	0.018		mg/Kg-dry	166386	1	09/12/2012 23:00	JE
Chloroform	BRL	0.0088		mg/Kg-dry	166386	1	09/12/2012 23:00	JE
Chloromethane	BRL	0.018		mg/Kg-dry	166386	1	09/12/2012 23:00	JE
cis-1,2-Dichloroethene	BRL	0.0088		mg/Kg-dry	166386	1	09/12/2012 23:00	JE
cis-1,3-Dichloropropene	BRL	0.0088		mg/Kg-dry	166386	1	09/12/2012 23:00	JE
Cyclohexane	BRL	0.0088		mg/Kg-dry	166386	1	09/12/2012 23:00	JE
Dibromochloromethane	BRL	0.0088		mg/Kg-dry	166386	1	09/12/2012 23:00	JE
Dichlorodifluoromethane	BRL	0.018		mg/Kg-dry	166386	1	09/12/2012 23:00	JE
Ethylbenzene	BRL	0.0088		mg/Kg-dry	166386	1	09/12/2012 23:00	JE
Freon-113	BRL	0.018		mg/Kg-dry	166386	1	09/12/2012 23:00	JE
Isopropylbenzene	BRL	0.0088		mg/Kg-dry	166386	1	09/12/2012 23:00	JE
m,p-Xylene	BRL	0.0088		mg/Kg-dry	166386	1	09/12/2012 23:00	JE
Methyl acetate	BRL	0.0088		mg/Kg-dry	166386	1	09/12/2012 23:00	JE
Methyl tert-butyl ether	BRL	0.0088		mg/Kg-dry	166386	1	09/12/2012 23:00	JE
Methylcyclohexane	BRL	0.0088		mg/Kg-dry	166386	1	09/12/2012 23:00	JE
Methylene chloride	BRL	0.0088		mg/Kg-dry	166386	1	09/12/2012 23:00	JE
o-Xylene	BRL	0.0088		mg/Kg-dry	166386	1	09/12/2012 23:00	JE

Qualifiers:

- * Value exceeds maximum contaminant level
- BRL Below reporting limit
- H Holding times for preparation or analysis exceeded
- N Analyte not NELAC certified
- B Analyte detected in the associated method blank
- > Greater than Result value

- E Estimated (value above quantitation range)
- S Spike Recovery outside limits due to matrix
- Narr See case narrative
- NC Not confirmed
- < Less than Result value
- J Estimated value detected below Reporting Limit

Analytical Environmental Services, Inc

Date: 14-Sep-12

Client: Peachtree Environmental	Client Sample ID: CCC-0812-DP-5-6'
Project Name: Former Columbia Car Care	Collection Date: 8/30/2012 1:45:00 PM
Lab ID: 1209699-003	Matrix: Soil

Analyses	Result	Reporting Limit	Qual	Units	BatchID	Dilution Factor	Date Analyzed	Analyst
TCL VOLATILE ORGANICS SW8260B					(SW5035)			
Styrene	BRL	0.0088		mg/Kg-dry	166386	1	09/12/2012 23:00	JE
Tetrachloroethene	0.025	0.0088		mg/Kg-dry	166386	1	09/12/2012 23:00	JE
Toluene	BRL	0.0088		mg/Kg-dry	166386	1	09/12/2012 23:00	JE
trans-1,2-Dichloroethene	BRL	0.0088		mg/Kg-dry	166386	1	09/12/2012 23:00	JE
trans-1,3-Dichloropropene	BRL	0.0088		mg/Kg-dry	166386	1	09/12/2012 23:00	JE
Trichloroethene	BRL	0.0088		mg/Kg-dry	166386	1	09/12/2012 23:00	JE
Trichlorofluoromethane	BRL	0.0088		mg/Kg-dry	166386	1	09/12/2012 23:00	JE
Vinyl chloride	BRL	0.018		mg/Kg-dry	166386	1	09/12/2012 23:00	JE
Surr: 4-Bromofluorobenzene	68.9	56.5-134		%REC	166386	1	09/12/2012 23:00	JE
Surr: Dibromofluoromethane	163	71.8-135	S	%REC	166386	1	09/12/2012 23:00	JE
Surr: Toluene-d8	113	77.1-117		%REC	166386	1	09/12/2012 23:00	JE
PERCENT MOISTURE D2216								
Percent Moisture	8.52	0		wt%	R229014	1	09/14/2012 11:30	AS

Qualifiers:	* Value exceeds maximum contaminant level	E Estimated (value above quantitation range)
	BRL Below reporting limit	S Spike Recovery outside limits due to matrix
	H Holding times for preparation or analysis exceeded	Narr See case narrative
	N Analyte not NELAC certified	NC Not confirmed
	B Analyte detected in the associated method blank	< Less than Result value
	> Greater than Result value	J Estimated value detected below Reporting Limit

Client: Peachtree Environmental	Client Sample ID: CCC-0812-DP-8-6'
Project Name: Former Columbia Car Care	Collection Date: 8/30/2012 2:40:00 PM
Lab ID: 1209699-004	Matrix: Soil

Analyses	Result	Reporting Limit	Qual	Units	BatchID	Dilution Factor	Date Analyzed	Analyst
TCL VOLATILE ORGANICS SW8260B (SW5035)								
1,1,1-Trichloroethane	BRL	0.0068		mg/Kg-dry	166386	1	09/13/2012 15:34	JE
1,1,2,2-Tetrachloroethane	BRL	0.0068		mg/Kg-dry	166386	1	09/13/2012 15:34	JE
1,1,2-Trichloroethane	BRL	0.0068		mg/Kg-dry	166386	1	09/13/2012 15:34	JE
1,1-Dichloroethane	BRL	0.0068		mg/Kg-dry	166386	1	09/13/2012 15:34	JE
1,1-Dichloroethene	BRL	0.0068		mg/Kg-dry	166386	1	09/13/2012 15:34	JE
1,2,4-Trichlorobenzene	BRL	0.0068		mg/Kg-dry	166386	1	09/13/2012 15:34	JE
1,2-Dibromo-3-chloropropane	BRL	0.0068		mg/Kg-dry	166386	1	09/13/2012 15:34	JE
1,2-Dibromoethane	BRL	0.0068		mg/Kg-dry	166386	1	09/13/2012 15:34	JE
1,2-Dichlorobenzene	BRL	0.0068		mg/Kg-dry	166386	1	09/13/2012 15:34	JE
1,2-Dichloroethane	BRL	0.0068		mg/Kg-dry	166386	1	09/13/2012 15:34	JE
1,2-Dichloropropane	BRL	0.0068		mg/Kg-dry	166386	1	09/13/2012 15:34	JE
1,3-Dichlorobenzene	BRL	0.0068		mg/Kg-dry	166386	1	09/13/2012 15:34	JE
1,4-Dichlorobenzene	BRL	0.0068		mg/Kg-dry	166386	1	09/13/2012 15:34	JE
2-Butanone	BRL	0.068		mg/Kg-dry	166386	1	09/13/2012 15:34	JE
2-Hexanone	BRL	0.014		mg/Kg-dry	166386	1	09/13/2012 15:34	JE
4-Methyl-2-pentanone	BRL	0.014		mg/Kg-dry	166386	1	09/13/2012 15:34	JE
Acetone	BRL	0.14		mg/Kg-dry	166386	1	09/13/2012 15:34	JE
Benzene	BRL	0.0068		mg/Kg-dry	166386	1	09/13/2012 15:34	JE
Bromodichloromethane	BRL	0.0068		mg/Kg-dry	166386	1	09/13/2012 15:34	JE
Bromoform	BRL	0.0068		mg/Kg-dry	166386	1	09/13/2012 15:34	JE
Bromomethane	BRL	0.0068		mg/Kg-dry	166386	1	09/13/2012 15:34	JE
Carbon disulfide	BRL	0.014		mg/Kg-dry	166386	1	09/13/2012 15:34	JE
Carbon tetrachloride	BRL	0.0068		mg/Kg-dry	166386	1	09/13/2012 15:34	JE
Chlorobenzene	BRL	0.0068		mg/Kg-dry	166386	1	09/13/2012 15:34	JE
Chloroethane	BRL	0.014		mg/Kg-dry	166386	1	09/13/2012 15:34	JE
Chloroform	BRL	0.0068		mg/Kg-dry	166386	1	09/13/2012 15:34	JE
Chloromethane	BRL	0.014		mg/Kg-dry	166386	1	09/13/2012 15:34	JE
cis-1,2-Dichloroethene	BRL	0.0068		mg/Kg-dry	166386	1	09/13/2012 15:34	JE
cis-1,3-Dichloropropene	BRL	0.0068		mg/Kg-dry	166386	1	09/13/2012 15:34	JE
Cyclohexane	BRL	0.0068		mg/Kg-dry	166386	1	09/13/2012 15:34	JE
Dibromochloromethane	BRL	0.0068		mg/Kg-dry	166386	1	09/13/2012 15:34	JE
Dichlorodifluoromethane	BRL	0.014		mg/Kg-dry	166386	1	09/13/2012 15:34	JE
Ethylbenzene	BRL	0.0068		mg/Kg-dry	166386	1	09/13/2012 15:34	JE
Freon-113	BRL	0.014		mg/Kg-dry	166386	1	09/13/2012 15:34	JE
Isopropylbenzene	BRL	0.0068		mg/Kg-dry	166386	1	09/13/2012 15:34	JE
m,p-Xylene	BRL	0.0068		mg/Kg-dry	166386	1	09/13/2012 15:34	JE
Methyl acetate	BRL	0.0068		mg/Kg-dry	166386	1	09/13/2012 15:34	JE
Methyl tert-butyl ether	BRL	0.0068		mg/Kg-dry	166386	1	09/13/2012 15:34	JE
Methylcyclohexane	BRL	0.0068		mg/Kg-dry	166386	1	09/13/2012 15:34	JE
Methylene chloride	BRL	0.0068		mg/Kg-dry	166386	1	09/13/2012 15:34	JE
o-Xylene	BRL	0.0068		mg/Kg-dry	166386	1	09/13/2012 15:34	JE

Qualifiers:

- * Value exceeds maximum contaminant level
- BRL Below reporting limit
- H Holding times for preparation or analysis exceeded
- N Analyte not NELAC certified
- B Analyte detected in the associated method blank
- > Greater than Result value

- E Estimated (value above quantitation range)
- S Spike Recovery outside limits due to matrix
- Narr See case narrative
- NC Not confirmed
- < Less than Result value
- J Estimated value detected below Reporting Limit

Analytical Environmental Services, Inc

Date: 14-Sep-12

Client: Peachtree Environmental	Client Sample ID: CCC-0812-DP-8-6'
Project Name: Former Columbia Car Care	Collection Date: 8/30/2012 2:40:00 PM
Lab ID: 1209699-004	Matrix: Soil

Analyses	Result	Reporting Limit	Qual	Units	BatchID	Dilution Factor	Date Analyzed	Analyst
TCL VOLATILE ORGANICS SW8260B			(SW5035)					
Styrene	BRL	0.0068		mg/Kg-dry	166386	1	09/13/2012 15:34	JE
Tetrachloroethene	0.16	0.0068		mg/Kg-dry	166386	1	09/13/2012 15:34	JE
Toluene	BRL	0.0068		mg/Kg-dry	166386	1	09/13/2012 15:34	JE
trans-1,2-Dichloroethene	BRL	0.0068		mg/Kg-dry	166386	1	09/13/2012 15:34	JE
trans-1,3-Dichloropropene	BRL	0.0068		mg/Kg-dry	166386	1	09/13/2012 15:34	JE
Trichloroethene	BRL	0.0068		mg/Kg-dry	166386	1	09/13/2012 15:34	JE
Trichlorofluoromethane	BRL	0.0068		mg/Kg-dry	166386	1	09/13/2012 15:34	JE
Vinyl chloride	BRL	0.014		mg/Kg-dry	166386	1	09/13/2012 15:34	JE
Surr: 4-Bromofluorobenzene	95.3	56.5-134		%REC	166386	1	09/13/2012 15:34	JE
Surr: Dibromofluoromethane	100	71.8-135		%REC	166386	1	09/13/2012 15:34	JE
Surr: Toluene-d8	95.7	77.1-117		%REC	166386	1	09/13/2012 15:34	JE
PERCENT MOISTURE D2216								
Percent Moisture	12.9	0		wt%	R229014	1	09/14/2012 11:30	AS

Qualifiers:	* Value exceeds maximum contaminant level	E Estimated (value above quantitation range)
	BRL Below reporting limit	S Spike Recovery outside limits due to matrix
	H Holding times for preparation or analysis exceeded	Narr See case narrative
	N Analyte not NELAC certified	NC Not confirmed
	B Analyte detected in the associated method blank	< Less than Result value
	> Greater than Result value	J Estimated value detected below Reporting Limit

Analytical Environmental Services, Inc

Date: 14-Sep-12

Client: Peachtree Environmental	Client Sample ID: TRIP BLANK
Project Name: Former Columbia Car Care	Collection Date: 9/11/2012
Lab ID: 1209699-005	Matrix: Aqueous

Analyses	Result	Reporting Limit	Qual	Units	BatchID	Dilution Factor	Date Analyzed	Analyst
TCL VOLATILE ORGANICS SW8260B (SW5030B)								
1,1,1-Trichloroethane	BRL	5.0		ug/L	166284	1	09/13/2012 20:44	NP
1,1,2,2-Tetrachloroethane	BRL	5.0		ug/L	166284	1	09/13/2012 20:44	NP
1,1,2-Trichloroethane	BRL	5.0		ug/L	166284	1	09/13/2012 20:44	NP
1,1-Dichloroethane	BRL	5.0		ug/L	166284	1	09/13/2012 20:44	NP
1,1-Dichloroethene	BRL	5.0		ug/L	166284	1	09/13/2012 20:44	NP
1,2,4-Trichlorobenzene	BRL	5.0		ug/L	166284	1	09/13/2012 20:44	NP
1,2-Dibromo-3-chloropropane	BRL	5.0		ug/L	166284	1	09/13/2012 20:44	NP
1,2-Dibromoethane	BRL	5.0		ug/L	166284	1	09/13/2012 20:44	NP
1,2-Dichlorobenzene	BRL	5.0		ug/L	166284	1	09/13/2012 20:44	NP
1,2-Dichloroethane	BRL	5.0		ug/L	166284	1	09/13/2012 20:44	NP
1,2-Dichloropropane	BRL	5.0		ug/L	166284	1	09/13/2012 20:44	NP
1,3-Dichlorobenzene	BRL	5.0		ug/L	166284	1	09/13/2012 20:44	NP
1,4-Dichlorobenzene	BRL	5.0		ug/L	166284	1	09/13/2012 20:44	NP
2-Butanone	BRL	50		ug/L	166284	1	09/13/2012 20:44	NP
2-Hexanone	BRL	10		ug/L	166284	1	09/13/2012 20:44	NP
4-Methyl-2-pentanone	BRL	10		ug/L	166284	1	09/13/2012 20:44	NP
Acetone	BRL	50		ug/L	166284	1	09/13/2012 20:44	NP
Benzene	BRL	5.0		ug/L	166284	1	09/13/2012 20:44	NP
Bromodichloromethane	BRL	5.0		ug/L	166284	1	09/13/2012 20:44	NP
Bromoform	BRL	5.0		ug/L	166284	1	09/13/2012 20:44	NP
Bromomethane	BRL	5.0		ug/L	166284	1	09/13/2012 20:44	NP
Carbon disulfide	BRL	5.0		ug/L	166284	1	09/13/2012 20:44	NP
Carbon tetrachloride	BRL	5.0		ug/L	166284	1	09/13/2012 20:44	NP
Chlorobenzene	BRL	5.0		ug/L	166284	1	09/13/2012 20:44	NP
Chloroethane	BRL	10		ug/L	166284	1	09/13/2012 20:44	NP
Chloroform	BRL	5.0		ug/L	166284	1	09/13/2012 20:44	NP
Chloromethane	BRL	10		ug/L	166284	1	09/13/2012 20:44	NP
cis-1,2-Dichloroethene	BRL	5.0		ug/L	166284	1	09/13/2012 20:44	NP
cis-1,3-Dichloropropene	BRL	5.0		ug/L	166284	1	09/13/2012 20:44	NP
Cyclohexane	BRL	5.0		ug/L	166284	1	09/13/2012 20:44	NP
Dibromochloromethane	BRL	5.0		ug/L	166284	1	09/13/2012 20:44	NP
Dichlorodifluoromethane	BRL	10		ug/L	166284	1	09/13/2012 20:44	NP
Ethylbenzene	BRL	5.0		ug/L	166284	1	09/13/2012 20:44	NP
Freon-113	BRL	10		ug/L	166284	1	09/13/2012 20:44	NP
Isopropylbenzene	BRL	5.0		ug/L	166284	1	09/13/2012 20:44	NP
m,p-Xylene	BRL	5.0		ug/L	166284	1	09/13/2012 20:44	NP
Methyl acetate	BRL	5.0		ug/L	166284	1	09/13/2012 20:44	NP
Methyl tert-butyl ether	BRL	5.0		ug/L	166284	1	09/13/2012 20:44	NP
Methylcyclohexane	BRL	5.0		ug/L	166284	1	09/13/2012 20:44	NP
Methylene chloride	BRL	5.0		ug/L	166284	1	09/13/2012 20:44	NP
o-Xylene	BRL	5.0		ug/L	166284	1	09/13/2012 20:44	NP

Qualifiers:

- * Value exceeds maximum contaminant level
- BRL Below reporting limit
- H Holding times for preparation or analysis exceeded
- N Analyte not NELAC certified
- B Analyte detected in the associated method blank
- > Greater than Result value

- E Estimated (value above quantitation range)
- S Spike Recovery outside limits due to matrix
- Narr See case narrative
- NC Not confirmed
- < Less than Result value
- J Estimated value detected below Reporting Limit

Analytical Environmental Services, Inc

Date: 14-Sep-12

Client: Peachtree Environmental	Client Sample ID: TRIP BLANK
Project Name: Former Columbia Car Care	Collection Date: 9/11/2012
Lab ID: 1209699-005	Matrix: Aqueous

Analyses	Result	Reporting Limit	Qual	Units	BatchID	Dilution Factor	Date Analyzed	Analyst
TCL VOLATILE ORGANICS SW8260B					(SW5030B)			
Styrene	BRL	5.0		ug/L	166284	1	09/13/2012 20:44	NP
Tetrachloroethene	BRL	5.0		ug/L	166284	1	09/13/2012 20:44	NP
Toluene	BRL	5.0		ug/L	166284	1	09/13/2012 20:44	NP
trans-1,2-Dichloroethene	BRL	5.0		ug/L	166284	1	09/13/2012 20:44	NP
trans-1,3-Dichloropropene	BRL	5.0		ug/L	166284	1	09/13/2012 20:44	NP
Trichloroethene	BRL	5.0		ug/L	166284	1	09/13/2012 20:44	NP
Trichlorofluoromethane	BRL	5.0		ug/L	166284	1	09/13/2012 20:44	NP
Vinyl chloride	BRL	2.0		ug/L	166284	1	09/13/2012 20:44	NP
Surr: 4-Bromofluorobenzene	96.7	67.4-123		%REC	166284	1	09/13/2012 20:44	NP
Surr: Dibromofluoromethane	120	75.5-128		%REC	166284	1	09/13/2012 20:44	NP
Surr: Toluene-d8	96.6	70-120		%REC	166284	1	09/13/2012 20:44	NP

Qualifiers:	* Value exceeds maximum contaminant level	E Estimated (value above quantitation range)
	BRL Below reporting limit	S Spike Recovery outside limits due to matrix
	H Holding times for preparation or analysis exceeded	Narr See case narrative
	N Analyte not NELAC certified	NC Not confirmed
	B Analyte detected in the associated method blank	< Less than Result value
	> Greater than Result value	J Estimated value detected below Reporting Limit

Analytical Environmental Services, Inc.

Sample/Cooler Receipt Checklist

Client Peachtree Env

Work Order Number 1709010

Checklist completed by [Signature] Date 09/01/08

Carrier name: FedEx UPS Courier Client US Mail Other

Shipping container/cooler in good condition? Yes No Not Present

Custody seals intact on shipping container/cooler? Yes No Not Present

Custody seals intact on sample bottles? Yes No Not Present

Container/Temp Blank temperature in compliance? (4°C±2)* Yes No

Cooler #1 3.3 Cooler #2 3.4 Cooler #3 3.5 Cooler #4 Cooler #5 Cooler #6

Chain of custody present? Yes No

Chain of custody signed when relinquished and received? Yes No

Chain of custody agrees with sample labels? Yes No

Samples in proper container/bottle? Yes No

Sample containers intact? Yes No

Sufficient sample volume for indicated test? Yes No

All samples received within holding time? Yes No

Was TAT marked on the COC? Yes No

Proceed with Standard TAT as per project history? Yes No Not Applicable

Water - VOA vials have zero headspace? No VOA vials submitted Yes No

Water - pH acceptable upon receipt? Yes No Not Applicable

Adjusted? Checked by

Sample Condition: Good Other(Explain)

(For diffusive samples or AIHA lead) Is a known blank included? Yes No

See Case Narrative for resolution of the Non-Conformance.

* Samples do not have to comply with the given range for certain parameters.

Analytical Environmental Services, Inc.

Sample/Cooler Receipt Checklist

Client Peachtree

Work Order Number 1209689

Checklist completed by [Signature] Date 9/16/02

Carrier name: FedEx UPS Courier Client US Mail Other

Shipping container/cooler in good condition? Yes No Not Present

Custody seals intact on shipping container/cooler? Yes No Not Present

Custody seals intact on sample bottles? Yes No Not Present

Container/Temp Blank temperature in compliance? (4°C±2)* Yes No

Cooler #1 3.1 Cooler #2 _____ Cooler #3 _____ Cooler #4 _____ Cooler#5 _____ Cooler #6 _____

Chain of custody present? Yes No

Chain of custody signed when relinquished and received? Yes No

Chain of custody agrees with sample labels? Yes No

Samples in proper container/bottle? Yes No

Sample containers intact? Yes No

Sufficient sample volume for indicated test? Yes No

All samples received within holding time? Yes No

Was TAT marked on the COC? Yes No

Proceed with Standard TAT as per project history? Yes No Not Applicable

Water - VOA vials have zero headspace? No VOA vials submitted Yes No

Water - pH acceptable upon receipt? Yes No Not Applicable

Adjusted? _____ Checked by _____

Sample Condition: Good Other(Explain) _____

(For diffusive samples or AIHA lead) Is a known blank included? Yes No

See Case Narrative for resolution of the Non-Conformance.

* Samples do not have to comply with the given range for certain parameters.

Client: Peachtree Environmental
 Project Name: Former Columbia Car Care
 Workorder: 1209010

ANALYTICAL QC SUMMARY REPORT

BatchID: 166018

Sample ID: MB-166018	Client ID:	Units: mg/Kg	Prep Date: 09/05/2012	Run No: 228317							
Sample Type: MBLK	TestCode: TCL VOLATILE ORGANICS SW8260B	BatchID: 166018	Analysis Date: 09/05/2012	Seq No: 4782399							
Analyte	Result	RPT Limit	SPK value	SPK Ref Val	%REC	Low Limit	High Limit	RPD Ref Val	%RPD	RPD Limit	Qual

1,1,1-Trichloroethane	BRL	0.25	0	0	0	0	0	0	0	0	0
1,1,2,2-Tetrachloroethane	BRL	0.25	0	0	0	0	0	0	0	0	0
1,1,2-Trichloroethane	BRL	0.25	0	0	0	0	0	0	0	0	0
1,1-Dichloroethane	BRL	0.25	0	0	0	0	0	0	0	0	0
1,1-Dichloroethene	BRL	0.25	0	0	0	0	0	0	0	0	0
1,2,4-Trichlorobenzene	BRL	0.25	0	0	0	0	0	0	0	0	0
1,2-Dibromo-3-chloropropane	BRL	0.25	0	0	0	0	0	0	0	0	0
1,2-Dibromoethane	BRL	0.25	0	0	0	0	0	0	0	0	0
1,2-Dichlorobenzene	BRL	0.25	0	0	0	0	0	0	0	0	0
1,2-Dichloroethane	BRL	0.25	0	0	0	0	0	0	0	0	0
1,2-Dichloropropane	BRL	0.25	0	0	0	0	0	0	0	0	0
1,3-Dichlorobenzene	BRL	0.25	0	0	0	0	0	0	0	0	0
1,4-Dichlorobenzene	BRL	0.25	0	0	0	0	0	0	0	0	0
2-Butanone	BRL	2.5	0	0	0	0	0	0	0	0	0
2-Hexanone	BRL	0.50	0	0	0	0	0	0	0	0	0
4-Methyl-2-pentanone	BRL	0.50	0	0	0	0	0	0	0	0	0
Acetone	BRL	5.0	0	0	0	0	0	0	0	0	0
Benzene	BRL	0.25	0	0	0	0	0	0	0	0	0
Bromodichloromethane	BRL	0.25	0	0	0	0	0	0	0	0	0
Bromoform	BRL	0.25	0	0	0	0	0	0	0	0	0
Bromomethane	BRL	0.25	0	0	0	0	0	0	0	0	0
Carbon disulfide	BRL	0.50	0	0	0	0	0	0	0	0	0
Carbon tetrachloride	BRL	0.25	0	0	0	0	0	0	0	0	0
Chlorobenzene	BRL	0.25	0	0	0	0	0	0	0	0	0
Chloroethane	BRL	0.50	0	0	0	0	0	0	0	0	0
Chloroform	BRL	0.25	0	0	0	0	0	0	0	0	0
Chloromethane	BRL	0.50	0	0	0	0	0	0	0	0	0

Qualifiers:	>	Greater than Result value	<	Less than Result value	B	Analyte detected in the associated method blank
	BRL	Below reporting limit	E	Estimated (value above quantitation range)	H	Holding times for preparation or analysis exceeded
	J	Estimated value detected below Reporting Limit	N	Analyte not NELAC certified	R	RPD outside limits due to matrix
	Rpt Lim	Reporting Limit	S	Spike Recovery outside limits due to matrix		

Client: Peachtree Environmental
Project Name: Former Columbia Car Care
Workorder: 1209010

ANALYTICAL QC SUMMARY REPORT

BatchID: 166018

Sample ID: MB-166018	Client ID:	Units: mg/Kg	Prep Date: 09/05/2012	Run No: 228317							
SampleType: MBLK	TestCode: TCL VOLATILE ORGANICS SW8260B	BatchID: 166018	Analysis Date: 09/05/2012	Seq No: 4782399							
Analyte	Result	RPT Limit	SPK value	SPK Ref Val	%REC	Low Limit	High Limit	RPD Ref Val	%RPD	RPD Limit	Qual

Analyte	Result	RPT Limit	SPK value	SPK Ref Val	%REC	Low Limit	High Limit	RPD Ref Val	%RPD	RPD Limit	Qual
cis-1,2-Dichloroethene	BRL	0.25	0	0	0	0	0	0	0	0	
cis-1,3-Dichloropropene	BRL	0.25	0	0	0	0	0	0	0	0	
Cyclohexane	BRL	0.25	0	0	0	0	0	0	0	0	
Dibromochloromethane	BRL	0.25	0	0	0	0	0	0	0	0	
Dichlorodifluoromethane	BRL	0.50	0	0	0	0	0	0	0	0	
Ethylbenzene	BRL	0.25	0	0	0	0	0	0	0	0	
Freon-113	BRL	0.50	0	0	0	0	0	0	0	0	
Isopropylbenzene	BRL	0.25	0	0	0	0	0	0	0	0	
m,p-Xylene	BRL	0.25	0	0	0	0	0	0	0	0	
Methyl acetate	BRL	0.25	0	0	0	0	0	0	0	0	
Methyl tert-butyl ether	BRL	0.25	0	0	0	0	0	0	0	0	
Methylcyclohexane	BRL	0.25	0	0	0	0	0	0	0	0	
Methylene chloride	BRL	0.25	0	0	0	0	0	0	0	0	
o-Xylene	BRL	0.25	0	0	0	0	0	0	0	0	
Styrene	BRL	0.25	0	0	0	0	0	0	0	0	
Tetrachloroethene	BRL	0.25	0	0	0	0	0	0	0	0	
Toluene	BRL	0.25	0	0	0	0	0	0	0	0	
trans-1,2-Dichloroethene	BRL	0.25	0	0	0	0	0	0	0	0	
trans-1,3-Dichloropropene	BRL	0.25	0	0	0	0	0	0	0	0	
Trichloroethene	BRL	0.25	0	0	0	0	0	0	0	0	
Trichlorofluoromethane	BRL	0.25	0	0	0	0	0	0	0	0	
Vinyl chloride	BRL	0.50	0	0	0	0	0	0	0	0	
Surr: 4-Bromofluorobenzene	2.202	0	2.5	0	88.1	56.5	134	0	0	0	
Surr: Dibromofluoromethane	2.944	0	2.5	0	118	71.8	135	0	0	0	
Surr: Toluene-d8	2.477	0	2.5	0	99.1	77.1	117	0	0	0	

Qualifiers:	>	Greater than Result value	<	Less than Result value	B	Analyte detected in the associated method blank
	BRL	Below reporting limit	E	Estimated (value above quantitation range)	H	Holding times for preparation or analysis exceeded
	J	Estimated value detected below Reporting Limit	N	Analyte not NELAC certified	R	RPD outside limits due to matrix
	Rpt Lim	Reporting Limit	S	Spike Recovery outside limits due to matrix		

Client: Peachtree Environmental
Project Name: Former Columbia Car Care
Workorder: 1209010

ANALYTICAL QC SUMMARY REPORT

BatchID: 166018

Sample ID: LCS-166018	Client ID:	Units: mg/Kg	Prep Date: 09/05/2012	Run No: 228317							
SampleType: LCS	TestCode: TCL VOLATILE ORGANICS SW8260B	BatchID: 166018	Analysis Date: 09/05/2012	Seq No: 4782400							
Analyte	Result	RPT Limit	SPK value	SPK Ref Val	%REC	Low Limit	High Limit	RPD Ref Val	%RPD	RPD Limit	Qual

1,1-Dichloroethene	2.076	0.25	2.5	0	83.1	60	140	0	0	0	
Benzene	2.264	0.25	2.5	0	90.5	70	130	0	0	0	
Chlorobenzene	2.401	0.25	2.5	0	96	70	130	0	0	0	
Toluene	2.262	0.25	2.5	0	90.5	70	130	0	0	0	
Trichloroethene	2.364	0.25	2.5	0	94.5	70	130	0	0	0	
Surr: 4-Bromofluorobenzene	2.530	0	2.5	0	101	56.5	134	0	0	0	
Surr: Dibromofluoromethane	2.938	0	2.5	0	118	71.8	135	0	0	0	
Surr: Toluene-d8	2.589	0	2.5	0	104	77.1	117	0	0	0	

Sample ID: 1208N82-006AMS	Client ID:	Units: mg/Kg-dry	Prep Date: 09/05/2012	Run No: 228317							
SampleType: MS	TestCode: TCL VOLATILE ORGANICS SW8260B	BatchID: 166018	Analysis Date: 09/05/2012	Seq No: 4782403							
Analyte	Result	RPT Limit	SPK value	SPK Ref Val	%REC	Low Limit	High Limit	RPD Ref Val	%RPD	RPD Limit	Qual

1,1-Dichloroethene	2.525	0.29	2.917	0	86.5	51	159	0	0	0	
Benzene	2.675	0.29	2.917	0	91.7	67.6	139	0	0	0	
Chlorobenzene	2.753	0.29	2.917	0	94.4	73.6	135	0	0	0	
Toluene	2.717	0.29	2.917	0	93.1	63.5	140	0	0	0	
Trichloroethene	2.925	0.29	2.917	0	100	67.6	145	0	0	0	
Surr: 4-Bromofluorobenzene	3.784	0	2.917	0	130	56.5	134	0	0	0	
Surr: Dibromofluoromethane	3.202	0	2.917	0	110	71.8	135	0	0	0	
Surr: Toluene-d8	2.857	0	2.917	0	97.9	77.1	117	0	0	0	

Sample ID: 1208N82-006AMSD	Client ID:	Units: mg/Kg-dry	Prep Date: 09/05/2012	Run No: 228317							
SampleType: MSD	TestCode: TCL VOLATILE ORGANICS SW8260B	BatchID: 166018	Analysis Date: 09/05/2012	Seq No: 4782404							
Analyte	Result	RPT Limit	SPK value	SPK Ref Val	%REC	Low Limit	High Limit	RPD Ref Val	%RPD	RPD Limit	Qual

1,1-Dichloroethene	2.210	0.29	2.917	0	75.8	51	159	2.525	13.3	25.7	
Benzene	2.428	0.29	2.917	0	83.2	67.6	139	2.675	9.67	18.5	

Qualifiers: > Greater than Result value < Less than Result value B Analyte detected in the associated method blank
 BRL Below reporting limit E Estimated (value above quantitation range) H Holding times for preparation or analysis exceeded
 J Estimated value detected below Reporting Limit N Analyte not NELAC certified R RPD outside limits due to matrix
 Rpt Lim Reporting Limit S Spike Recovery outside limits due to matrix

Client: Peachtree Environmental
Project Name: Former Columbia Car Care
Workorder: 1209010

ANALYTICAL QC SUMMARY REPORT

BatchID: 166018

Sample ID: 1208N82-006AMSD	Client ID:	Units: mg/Kg-dry	Prep Date: 09/05/2012	Run No: 228317							
SampleType: MSD	TestCode: TCL VOLATILE ORGANICS SW8260B	BatchID: 166018	Analysis Date: 09/05/2012	Seq No: 4782404							
Analyte	Result	RPT Limit	SPK value	SPK Ref Val	%REC	Low Limit	High Limit	RPD Ref Val	%RPD	RPD Limit	Qual

Chlorobenzene	2.690	0.29	2.917	0	92.2	73.6	135	2.753	2.32	18.5	
Toluene	2.436	0.29	2.917	0	83.5	63.5	140	2.717	10.9	18.8	
Trichloroethene	2.511	0.29	2.917	0	86.1	67.6	145	2.925	15.2	20.7	
Surr: 4-Bromofluorobenzene	3.718	0	2.917	0	127	56.5	134	3.784	0	0	
Surr: Dibromofluoromethane	3.171	0	2.917	0	109	71.8	135	3.202	0	0	
Surr: Toluene-d8	2.787	0	2.917	0	95.5	77.1	117	2.857	0	0	

Qualifiers:	>	Greater than Result value	<	Less than Result value	B	Analyte detected in the associated method blank
	BRL	Below reporting limit	E	Estimated (value above quantitation range)	H	Holding times for preparation or analysis exceeded
	J	Estimated value detected below Reporting Limit	N	Analyte not NELAC certified	R	RPD outside limits due to matrix
	Rpt Lim	Reporting Limit	S	Spike Recovery outside limits due to matrix		

Client: Peachtree Environmental
Project Name: Former Columbia Car Care
Workorder: 1209010

ANALYTICAL QC SUMMARY REPORT

BatchID: 166070

Sample ID: MB-166070	Client ID:	Units: ug/L	Prep Date: 09/06/2012	Run No: 228375
SampleType: MBLK	TestCode: TCL VOLATILE ORGANICS SW8260B	BatchID: 166070	Analysis Date: 09/06/2012	Seq No: 4780723

Analyte	Result	RPT Limit	SPK value	SPK Ref Val	%REC	Low Limit	High Limit	RPD Ref Val	%RPD	RPD Limit	Qual
1,1,1-Trichloroethane	BRL	5.0	0	0	0	0	0	0	0	0	0
1,1,2,2-Tetrachloroethane	BRL	5.0	0	0	0	0	0	0	0	0	0
1,1,2-Trichloroethane	BRL	5.0	0	0	0	0	0	0	0	0	0
1,1-Dichloroethane	BRL	5.0	0	0	0	0	0	0	0	0	0
1,1-Dichloroethene	BRL	5.0	0	0	0	0	0	0	0	0	0
1,2,4-Trichlorobenzene	BRL	5.0	0	0	0	0	0	0	0	0	0
1,2-Dibromo-3-chloropropane	BRL	5.0	0	0	0	0	0	0	0	0	0
1,2-Dibromoethane	BRL	5.0	0	0	0	0	0	0	0	0	0
1,2-Dichlorobenzene	BRL	5.0	0	0	0	0	0	0	0	0	0
1,2-Dichloroethane	BRL	5.0	0	0	0	0	0	0	0	0	0
1,2-Dichloropropane	BRL	5.0	0	0	0	0	0	0	0	0	0
1,3-Dichlorobenzene	BRL	5.0	0	0	0	0	0	0	0	0	0
1,4-Dichlorobenzene	BRL	5.0	0	0	0	0	0	0	0	0	0
2-Butanone	BRL	50	0	0	0	0	0	0	0	0	0
2-Hexanone	BRL	10	0	0	0	0	0	0	0	0	0
4-Methyl-2-pentanone	BRL	10	0	0	0	0	0	0	0	0	0
Acetone	BRL	50	0	0	0	0	0	0	0	0	0
Benzene	BRL	5.0	0	0	0	0	0	0	0	0	0
Bromodichloromethane	BRL	5.0	0	0	0	0	0	0	0	0	0
Bromoform	BRL	5.0	0	0	0	0	0	0	0	0	0
Bromomethane	BRL	5.0	0	0	0	0	0	0	0	0	0
Carbon disulfide	BRL	5.0	0	0	0	0	0	0	0	0	0
Carbon tetrachloride	BRL	5.0	0	0	0	0	0	0	0	0	0
Chlorobenzene	BRL	5.0	0	0	0	0	0	0	0	0	0
Chloroethane	BRL	10	0	0	0	0	0	0	0	0	0
Chloroform	BRL	5.0	0	0	0	0	0	0	0	0	0
Chloromethane	BRL	10	0	0	0	0	0	0	0	0	0

Qualifiers:	>	Greater than Result value	<	Less than Result value	B	Analyte detected in the associated method blank
	BRL	Below reporting limit	E	Estimated (value above quantitation range)	H	Holding times for preparation or analysis exceeded
	J	Estimated value detected below Reporting Limit	N	Analyte not NELAC certified	R	RPD outside limits due to matrix
	Rpt Lim	Reporting Limit	S	Spike Recovery outside limits due to matrix		

Client: Peachtree Environmental
Project Name: Former Columbia Car Care
Workorder: 1209010

ANALYTICAL QC SUMMARY REPORT

BatchID: 166070

Sample ID: MB-166070	Client ID:	Units: ug/L	Prep Date: 09/06/2012	Run No: 228375
SampleType: MBLK	TestCode: TCL VOLATILE ORGANICS SW8260B	BatchID: 166070	Analysis Date: 09/06/2012	Seq No: 4780723

Analyte	Result	RPT Limit	SPK value	SPK Ref Val	%REC	Low Limit	High Limit	RPD Ref Val	%RPD	RPD Limit	Qual
cis-1,2-Dichloroethene	BRL	5.0	0	0	0	0	0	0	0	0	
cis-1,3-Dichloropropene	BRL	5.0	0	0	0	0	0	0	0	0	
Cyclohexane	BRL	5.0	0	0	0	0	0	0	0	0	
Dibromochloromethane	BRL	5.0	0	0	0	0	0	0	0	0	
Dichlorodifluoromethane	BRL	10	0	0	0	0	0	0	0	0	
Ethylbenzene	BRL	5.0	0	0	0	0	0	0	0	0	
Freon-113	BRL	10	0	0	0	0	0	0	0	0	
Isopropylbenzene	BRL	5.0	0	0	0	0	0	0	0	0	
m,p-Xylene	BRL	5.0	0	0	0	0	0	0	0	0	
Methyl acetate	BRL	5.0	0	0	0	0	0	0	0	0	
Methyl tert-butyl ether	BRL	5.0	0	0	0	0	0	0	0	0	
Methylcyclohexane	BRL	5.0	0	0	0	0	0	0	0	0	
Methylene chloride	BRL	5.0	0	0	0	0	0	0	0	0	
o-Xylene	BRL	5.0	0	0	0	0	0	0	0	0	
Styrene	BRL	5.0	0	0	0	0	0	0	0	0	
Tetrachloroethene	BRL	5.0	0	0	0	0	0	0	0	0	
Toluene	BRL	5.0	0	0	0	0	0	0	0	0	
trans-1,2-Dichloroethene	BRL	5.0	0	0	0	0	0	0	0	0	
trans-1,3-Dichloropropene	BRL	5.0	0	0	0	0	0	0	0	0	
Trichloroethene	BRL	5.0	0	0	0	0	0	0	0	0	
Trichlorofluoromethane	BRL	5.0	0	0	0	0	0	0	0	0	
Vinyl chloride	BRL	2.0	0	0	0	0	0	0	0	0	
Surr: 4-Bromofluorobenzene	48.38	0	50	0	96.8	67.4	123	0	0	0	
Surr: Dibromofluoromethane	56.11	0	50	0	112	75.5	128	0	0	0	
Surr: Toluene-d8	47.27	0	50	0	94.5	70	120	0	0	0	

Qualifiers:	>	Greater than Result value	<	Less than Result value	B	Analyte detected in the associated method blank
	BRL	Below reporting limit	E	Estimated (value above quantitation range)	H	Holding times for preparation or analysis exceeded
	J	Estimated value detected below Reporting Limit	N	Analyte not NELAC certified	R	RPD outside limits due to matrix
	Rpt Lim	Reporting Limit	S	Spike Recovery outside limits due to matrix		

Client: Peachtree Environmental
Project Name: Former Columbia Car Care
Workorder: 1209010

ANALYTICAL QC SUMMARY REPORT

BatchID: 166070

Sample ID: LCS-166070	Client ID:	Units: ug/L	Prep Date: 09/06/2012	Run No: 228375							
SampleType: LCS	TestCode: TCL VOLATILE ORGANICS SW8260B	BatchID: 166070	Analysis Date: 09/06/2012	Seq No: 4780412							
Analyte	Result	RPT Limit	SPK value	SPK Ref Val	%REC	Low Limit	High Limit	RPD Ref Val	%RPD	RPD Limit	Qual

1,1-Dichloroethene	51.46	5.0	50	0	103	60	140	0	0	0	
Benzene	53.98	5.0	50	0	108	70	130	0	0	0	
Chlorobenzene	49.66	5.0	50	0	99.3	70	130	0	0	0	
Toluene	54.86	5.0	50	0	110	70	130	0	0	0	
Trichloroethene	56.78	5.0	50	0	114	70	130	0	0	0	
Surr: 4-Bromofluorobenzene	49.51	0	50	0	99	67.4	123	0	0	0	
Surr: Dibromofluoromethane	57.28	0	50	0	115	75.5	128	0	0	0	
Surr: Toluene-d8	48.25	0	50	0	96.5	70	120	0	0	0	

Sample ID: 1209038-001AMS	Client ID:	Units: ug/L	Prep Date: 09/06/2012	Run No: 228375							
SampleType: MS	TestCode: TCL VOLATILE ORGANICS SW8260B	BatchID: 166070	Analysis Date: 09/06/2012	Seq No: 4780434							
Analyte	Result	RPT Limit	SPK value	SPK Ref Val	%REC	Low Limit	High Limit	RPD Ref Val	%RPD	RPD Limit	Qual

1,1-Dichloroethene	57.59	5.0	50	0	115	50.1	179	0	0	0	
Benzene	58.22	5.0	50	0	116	61.2	150	0	0	0	
Chlorobenzene	56.02	5.0	50	0	112	72.1	140	0	0	0	
Toluene	57.27	5.0	50	0	115	58.7	154	0	0	0	
Trichloroethene	62.24	5.0	50	0	124	68.3	149	0	0	0	
Surr: 4-Bromofluorobenzene	51.59	0	50	0	103	67.4	123	0	0	0	
Surr: Dibromofluoromethane	58.91	0	50	0	118	75.5	128	0	0	0	
Surr: Toluene-d8	48.47	0	50	0	96.9	70	120	0	0	0	

Sample ID: 1209038-001AMSD	Client ID:	Units: ug/L	Prep Date: 09/06/2012	Run No: 228375							
SampleType: MSD	TestCode: TCL VOLATILE ORGANICS SW8260B	BatchID: 166070	Analysis Date: 09/06/2012	Seq No: 4780490							
Analyte	Result	RPT Limit	SPK value	SPK Ref Val	%REC	Low Limit	High Limit	RPD Ref Val	%RPD	RPD Limit	Qual

1,1-Dichloroethene	50.58	5.0	50	0	101	50.1	179	57.59	13	23.3	
Benzene	52.12	5.0	50	0	104	61.2	150	58.22	11.1	19	

Qualifiers:

>	Greater than Result value	<	Less than Result value	B	Analyte detected in the associated method blank
BRL	Below reporting limit	E	Estimated (value above quantitation range)	H	Holding times for preparation or analysis exceeded
J	Estimated value detected below Reporting Limit	N	Analyte not NELAC certified	R	RPD outside limits due to matrix
Rpt Lim	Reporting Limit	S	Spike Recovery outside limits due to matrix		

Client: Peachtree Environmental
Project Name: Former Columbia Car Care
Workorder: 1209010

ANALYTICAL QC SUMMARY REPORT

BatchID: 166070

Sample ID: 1209038-001AMSD	Client ID:	Units: ug/L	Prep Date: 09/06/2012	Run No: 228375							
SampleType: MSD	TestCode: TCL VOLATILE ORGANICS SW8260B	BatchID: 166070	Analysis Date: 09/06/2012	Seq No: 4780490							
Analyte	Result	RPT Limit	SPK value	SPK Ref Val	%REC	Low Limit	High Limit	RPD Ref Val	%RPD	RPD Limit	Qual

Chlorobenzene	47.97	5.0	50	0	95.9	72.1	140	56.02	15.5	21.5	
Toluene	50.36	5.0	50	0	101	58.7	154	57.27	12.8	20	
Trichloroethene	53.55	5.0	50	0	107	68.3	149	62.24	15	17.7	
Surr: 4-Bromofluorobenzene	48.24	0	50	0	96.5	67.4	123	51.59	0	0	
Surr: Dibromofluoromethane	57.28	0	50	0	115	75.5	128	58.91	0	0	
Surr: Toluene-d8	48.86	0	50	0	97.7	70	120	48.47	0	0	

Qualifiers:	>	Greater than Result value	<	Less than Result value	B	Analyte detected in the associated method blank
	BRL	Below reporting limit	E	Estimated (value above quantitation range)	H	Holding times for preparation or analysis exceeded
	J	Estimated value detected below Reporting Limit	N	Analyte not NELAC certified	R	RPD outside limits due to matrix
	Rpt Lim	Reporting Limit	S	Spike Recovery outside limits due to matrix		

Client: Peachtree Environmental
 Project Name: Former Columbia Car Care
 Workorder: 1209010

ANALYTICAL QC SUMMARY REPORT

BatchID: 166140

Sample ID: MB-166140	Client ID:	Units: mg/Kg	Prep Date: 09/06/2012	Run No: 228504
SampleType: MBLK	TestCode: TCL VOLATILE ORGANICS SW8260B	BatchID: 166140	Analysis Date: 09/06/2012	Seq No: 4782969

Analyte	Result	RPT Limit	SPK value	SPK Ref Val	%REC	Low Limit	High Limit	RPD Ref Val	%RPD	RPD Limit	Qual
1,1,1-Trichloroethane	BRL	0.0050	0	0	0	0	0	0	0	0	
1,1,2,2-Tetrachloroethane	BRL	0.0050	0	0	0	0	0	0	0	0	
1,1,2-Trichloroethane	BRL	0.0050	0	0	0	0	0	0	0	0	
1,1-Dichloroethane	BRL	0.0050	0	0	0	0	0	0	0	0	
1,1-Dichloroethene	BRL	0.0050	0	0	0	0	0	0	0	0	
1,2,4-Trichlorobenzene	BRL	0.0050	0	0	0	0	0	0	0	0	
1,2-Dibromo-3-chloropropane	BRL	0.0050	0	0	0	0	0	0	0	0	
1,2-Dibromoethane	BRL	0.0050	0	0	0	0	0	0	0	0	
1,2-Dichlorobenzene	BRL	0.0050	0	0	0	0	0	0	0	0	
1,2-Dichloroethane	BRL	0.0050	0	0	0	0	0	0	0	0	
1,2-Dichloropropane	BRL	0.0050	0	0	0	0	0	0	0	0	
1,3-Dichlorobenzene	BRL	0.0050	0	0	0	0	0	0	0	0	
1,4-Dichlorobenzene	BRL	0.0050	0	0	0	0	0	0	0	0	
2-Butanone	BRL	0.050	0	0	0	0	0	0	0	0	
2-Hexanone	BRL	0.010	0	0	0	0	0	0	0	0	
4-Methyl-2-pentanone	BRL	0.010	0	0	0	0	0	0	0	0	
Acetone	BRL	0.10	0	0	0	0	0	0	0	0	
Benzene	BRL	0.0050	0	0	0	0	0	0	0	0	
Bromodichloromethane	BRL	0.0050	0	0	0	0	0	0	0	0	
Bromoform	BRL	0.0050	0	0	0	0	0	0	0	0	
Bromomethane	BRL	0.0050	0	0	0	0	0	0	0	0	
Carbon disulfide	BRL	0.010	0	0	0	0	0	0	0	0	
Carbon tetrachloride	BRL	0.0050	0	0	0	0	0	0	0	0	
Chlorobenzene	BRL	0.0050	0	0	0	0	0	0	0	0	
Chloroethane	BRL	0.010	0	0	0	0	0	0	0	0	
Chloroform	BRL	0.0050	0	0	0	0	0	0	0	0	
Chloromethane	BRL	0.010	0	0	0	0	0	0	0	0	

Qualifiers:	>	Greater than Result value	<	Less than Result value	B	Analyte detected in the associated method blank
	BRL	Below reporting limit	E	Estimated (value above quantitation range)	H	Holding times for preparation or analysis exceeded
	J	Estimated value detected below Reporting Limit	N	Analyte not NELAC certified	R	RPD outside limits due to matrix
	Rpt Lim	Reporting Limit	S	Spike Recovery outside limits due to matrix		

Client: Peachtree Environmental
Project Name: Former Columbia Car Care
Workorder: 1209010

ANALYTICAL QC SUMMARY REPORT

BatchID: 166140

Sample ID: MB-166140	Client ID:	Units: mg/Kg	Prep Date: 09/06/2012	Run No: 228504							
SampleType: MBLK	TestCode: TCL VOLATILE ORGANICS SW8260B	BatchID: 166140	Analysis Date: 09/06/2012	Seq No: 4782969							
Analyte	Result	RPT Limit	SPK value	SPK Ref Val	%REC	Low Limit	High Limit	RPD Ref Val	%RPD	RPD Limit	Qual

Analyte	Result	RPT Limit	SPK value	SPK Ref Val	%REC	Low Limit	High Limit	RPD Ref Val	%RPD	RPD Limit	Qual
cis-1,2-Dichloroethene	BRL	0.0050	0	0	0	0	0	0	0	0	
cis-1,3-Dichloropropene	BRL	0.0050	0	0	0	0	0	0	0	0	
Cyclohexane	BRL	0.0050	0	0	0	0	0	0	0	0	
Dibromochloromethane	BRL	0.0050	0	0	0	0	0	0	0	0	
Dichlorodifluoromethane	BRL	0.010	0	0	0	0	0	0	0	0	
Ethylbenzene	BRL	0.0050	0	0	0	0	0	0	0	0	
Freon-113	BRL	0.010	0	0	0	0	0	0	0	0	
Isopropylbenzene	BRL	0.0050	0	0	0	0	0	0	0	0	
m,p-Xylene	BRL	0.0050	0	0	0	0	0	0	0	0	
Methyl acetate	BRL	0.0050	0	0	0	0	0	0	0	0	
Methyl tert-butyl ether	BRL	0.0050	0	0	0	0	0	0	0	0	
Methylcyclohexane	BRL	0.0050	0	0	0	0	0	0	0	0	
Methylene chloride	BRL	0.0050	0	0	0	0	0	0	0	0	
o-Xylene	BRL	0.0050	0	0	0	0	0	0	0	0	
Styrene	BRL	0.0050	0	0	0	0	0	0	0	0	
Tetrachloroethene	BRL	0.0050	0	0	0	0	0	0	0	0	
Toluene	BRL	0.0050	0	0	0	0	0	0	0	0	
trans-1,2-Dichloroethene	BRL	0.0050	0	0	0	0	0	0	0	0	
trans-1,3-Dichloropropene	BRL	0.0050	0	0	0	0	0	0	0	0	
Trichloroethene	BRL	0.0050	0	0	0	0	0	0	0	0	
Trichlorofluoromethane	BRL	0.0050	0	0	0	0	0	0	0	0	
Vinyl chloride	BRL	0.010	0	0	0	0	0	0	0	0	
Surr: 4-Bromofluorobenzene	0.04440	0	0.05	0	88.8	56.5	134	0	0	0	
Surr: Dibromofluoromethane	0.04547	0	0.05	0	90.9	71.8	135	0	0	0	
Surr: Toluene-d8	0.04694	0	0.05	0	93.9	77.1	117	0	0	0	

Qualifiers:	>	Greater than Result value	<	Less than Result value	B	Analyte detected in the associated method blank
	BRL	Below reporting limit	E	Estimated (value above quantitation range)	H	Holding times for preparation or analysis exceeded
	J	Estimated value detected below Reporting Limit	N	Analyte not NELAC certified	R	RPD outside limits due to matrix
	Rpt Lim	Reporting Limit	S	Spike Recovery outside limits due to matrix		

Client: Peachtree Environmental
Project Name: Former Columbia Car Care
Workorder: 1209010

ANALYTICAL QC SUMMARY REPORT

BatchID: 166140

Sample ID: LCS-166140	Client ID:	Units: mg/Kg	Prep Date: 09/06/2012	Run No: 228498							
SampleType: LCS	TestCode: TCL VOLATILE ORGANICS SW8260B	BatchID: 166140	Analysis Date: 09/07/2012	Seq No: 4783514							
Analyte	Result	RPT Limit	SPK value	SPK Ref Val	%REC	Low Limit	High Limit	RPD Ref Val	%RPD	RPD Limit	Qual

1,1-Dichloroethene	0.05772	0.0050	0.05	0	115	60	140	0	0	0	
Benzene	0.04556	0.0050	0.05	0	91.1	70	130	0	0	0	
Chlorobenzene	0.03572	0.0050	0.05	0	71.4	70	130	0	0	0	
Toluene	0.04367	0.0050	0.05	0	87.3	70	130	0	0	0	
Trichloroethene	0.04155	0.0050	0.05	0	83.1	70	130	0	0	0	
Surr: 4-Bromofluorobenzene	0.04834	0	0.05	0	96.7	56.5	134	0	0	0	
Surr: Dibromofluoromethane	0.06256	0	0.05	0	125	71.8	135	0	0	0	
Surr: Toluene-d8	0.05318	0	0.05	0	106	77.1	117	0	0	0	

Sample ID: 1209010-010AMS	Client ID: CCC-0812-DP-1-5'	Units: mg/Kg-dry	Prep Date: 09/06/2012	Run No: 228504							
SampleType: MS	TestCode: TCL VOLATILE ORGANICS SW8260B	BatchID: 166140	Analysis Date: 09/06/2012	Seq No: 4782975							
Analyte	Result	RPT Limit	SPK value	SPK Ref Val	%REC	Low Limit	High Limit	RPD Ref Val	%RPD	RPD Limit	Qual

1,1-Dichloroethene	0.05353	0.0054	0.0535	0	100	51	159	0	0	0	
Benzene	0.04537	0.0054	0.0535	0	84.7	67.6	139	0	0	0	
Chlorobenzene	0.03940	0.0054	0.0535	0	73.6	73.6	135	0	0	0	
Toluene	0.04440	0.0054	0.0535	0	82.9	63.5	140	0	0	0	
Trichloroethene	0.04728	0.0054	0.0535	0	88.3	67.6	145	0	0	0	
Surr: 4-Bromofluorobenzene	0.05191	0	0.0535	0	97	56.5	134	0	0	0	
Surr: Dibromofluoromethane	0.05251	0	0.0535	0	98.1	71.8	135	0	0	0	
Surr: Toluene-d8	0.05313	0	0.0535	0	99.2	77.1	117	0	0	0	

Sample ID: 1209010-010AMSD	Client ID: CCC-0812-DP-1-5'	Units: mg/Kg-dry	Prep Date: 09/06/2012	Run No: 228504							
SampleType: MSD	TestCode: TCL VOLATILE ORGANICS SW8260B	BatchID: 166140	Analysis Date: 09/06/2012	Seq No: 4782977							
Analyte	Result	RPT Limit	SPK value	SPK Ref Val	%REC	Low Limit	High Limit	RPD Ref Val	%RPD	RPD Limit	Qual

1,1-Dichloroethene	0.04915	0.0054	0.0535	0	91.8	51	159	0.05353	8.53	25.7	
Benzene	0.04374	0.0054	0.0535	0	81.7	67.6	139	0.04537	3.65	18.5	

Qualifiers:

>	Greater than Result value	<	Less than Result value	B	Analyte detected in the associated method blank
BRL	Below reporting limit	E	Estimated (value above quantitation range)	H	Holding times for preparation or analysis exceeded
J	Estimated value detected below Reporting Limit	N	Analyte not NELAC certified	R	RPD outside limits due to matrix
Rpt Lim	Reporting Limit	S	Spike Recovery outside limits due to matrix		

Client: Peachtree Environmental
Project Name: Former Columbia Car Care
Workorder: 1209010

ANALYTICAL QC SUMMARY REPORT

BatchID: 166140

Sample ID: 1209010-010AMSD	Client ID: CCC-0812-DP-1-5'	Units: mg/Kg-dry	Prep Date: 09/06/2012	Run No: 228504
SampleType: MSD	TestCode: TCL VOLATILE ORGANICS SW8260B	BatchID: 166140	Analysis Date: 09/06/2012	Seq No: 4782977

Analyte	Result	RPT Limit	SPK value	SPK Ref Val	%REC	Low Limit	High Limit	RPD Ref Val	%RPD	RPD Limit	Qual
Chlorobenzene	0.04014	0.0054	0.0535	0	75	73.6	135	0.03940	1.86	18.5	
Toluene	0.04291	0.0054	0.0535	0	80.1	63.5	140	0.04440	3.43	18.8	
Trichloroethene	0.04534	0.0054	0.0535	0	84.7	67.6	145	0.04728	4.21	20.7	
Surr: 4-Bromofluorobenzene	0.05663	0	0.0535	0	106	56.5	134	0.05191	0	0	
Surr: Dibromofluoromethane	0.05066	0	0.0535	0	94.6	71.8	135	0.05251	0	0	
Surr: Toluene-d8	0.05164	0	0.0535	0	96.5	77.1	117	0.05313	0	0	

Qualifiers:	>	Greater than Result value	<	Less than Result value	B	Analyte detected in the associated method blank
	BRL	Below reporting limit	E	Estimated (value above quantitation range)	H	Holding times for preparation or analysis exceeded
	J	Estimated value detected below Reporting Limit	N	Analyte not NELAC certified	R	RPD outside limits due to matrix
	Rpt Lim	Reporting Limit	S	Spike Recovery outside limits due to matrix		

Client: Peachtree Environmental
 Project Name: Former Columbia Car Care
 Workorder: 1209699

ANALYTICAL QC SUMMARY REPORT

BatchID: 166284

Sample ID: MB-166284	Client ID:	Units: ug/L	Prep Date: 09/11/2012	Run No: 228652							
Sample Type: MBLK	TestCode: TCL VOLATILE ORGANICS SW8260B	BatchID: 166284	Analysis Date: 09/11/2012	Seq No: 4788001							
Analyte	Result	RPT Limit	SPK value	SPK Ref Val	%REC	Low Limit	High Limit	RPD Ref Val	%RPD	RPD Limit	Qual

Analyte	Result	RPT Limit	SPK value	SPK Ref Val	%REC	Low Limit	High Limit	RPD Ref Val	%RPD	RPD Limit	Qual
1,1,1-Trichloroethane	BRL	5.0	0	0	0	0	0	0	0	0	0
1,1,2,2-Tetrachloroethane	BRL	5.0	0	0	0	0	0	0	0	0	0
1,1,2-Trichloroethane	BRL	5.0	0	0	0	0	0	0	0	0	0
1,1-Dichloroethane	BRL	5.0	0	0	0	0	0	0	0	0	0
1,1-Dichloroethene	BRL	5.0	0	0	0	0	0	0	0	0	0
1,2,4-Trichlorobenzene	BRL	5.0	0	0	0	0	0	0	0	0	0
1,2-Dibromo-3-chloropropane	BRL	5.0	0	0	0	0	0	0	0	0	0
1,2-Dibromoethane	BRL	5.0	0	0	0	0	0	0	0	0	0
1,2-Dichlorobenzene	BRL	5.0	0	0	0	0	0	0	0	0	0
1,2-Dichloroethane	BRL	5.0	0	0	0	0	0	0	0	0	0
1,2-Dichloropropane	BRL	5.0	0	0	0	0	0	0	0	0	0
1,3-Dichlorobenzene	BRL	5.0	0	0	0	0	0	0	0	0	0
1,4-Dichlorobenzene	BRL	5.0	0	0	0	0	0	0	0	0	0
2-Butanone	BRL	50	0	0	0	0	0	0	0	0	0
2-Hexanone	BRL	10	0	0	0	0	0	0	0	0	0
4-Methyl-2-pentanone	BRL	10	0	0	0	0	0	0	0	0	0
Acetone	BRL	50	0	0	0	0	0	0	0	0	0
Benzene	BRL	5.0	0	0	0	0	0	0	0	0	0
Bromodichloromethane	BRL	5.0	0	0	0	0	0	0	0	0	0
Bromoform	BRL	5.0	0	0	0	0	0	0	0	0	0
Bromomethane	BRL	5.0	0	0	0	0	0	0	0	0	0
Carbon disulfide	BRL	5.0	0	0	0	0	0	0	0	0	0
Carbon tetrachloride	BRL	5.0	0	0	0	0	0	0	0	0	0
Chlorobenzene	BRL	5.0	0	0	0	0	0	0	0	0	0
Chloroethane	BRL	10	0	0	0	0	0	0	0	0	0
Chloroform	BRL	5.0	0	0	0	0	0	0	0	0	0
Chloromethane	BRL	10	0	0	0	0	0	0	0	0	0

Qualifiers:	>	Greater than Result value	<	Less than Result value	B	Analyte detected in the associated method blank
	BRL	Below reporting limit	E	Estimated (value above quantitation range)	H	Holding times for preparation or analysis exceeded
	J	Estimated value detected below Reporting Limit	N	Analyte not NELAC certified	R	RPD outside limits due to matrix
	Rpt Lim	Reporting Limit	S	Spike Recovery outside limits due to matrix		

Client: Peachtree Environmental
Project Name: Former Columbia Car Care
Workorder: 1209699

ANALYTICAL QC SUMMARY REPORT

BatchID: 166284

Sample ID: MB-166284	Client ID:	Units: ug/L	Prep Date: 09/11/2012	Run No: 228652							
SampleType: MBLK	TestCode: TCL VOLATILE ORGANICS SW8260B	BatchID: 166284	Analysis Date: 09/11/2012	Seq No: 4788001							
Analyte	Result	RPT Limit	SPK value	SPK Ref Val	%REC	Low Limit	High Limit	RPD Ref Val	%RPD	RPD Limit	Qual

Analyte	Result	RPT Limit	SPK value	SPK Ref Val	%REC	Low Limit	High Limit	RPD Ref Val	%RPD	RPD Limit	Qual
cis-1,2-Dichloroethene	BRL	5.0	0	0	0	0	0	0	0	0	
cis-1,3-Dichloropropene	BRL	5.0	0	0	0	0	0	0	0	0	
Cyclohexane	BRL	5.0	0	0	0	0	0	0	0	0	
Dibromochloromethane	BRL	5.0	0	0	0	0	0	0	0	0	
Dichlorodifluoromethane	BRL	10	0	0	0	0	0	0	0	0	
Ethylbenzene	BRL	5.0	0	0	0	0	0	0	0	0	
Freon-113	BRL	10	0	0	0	0	0	0	0	0	
Isopropylbenzene	BRL	5.0	0	0	0	0	0	0	0	0	
m,p-Xylene	BRL	5.0	0	0	0	0	0	0	0	0	
Methyl acetate	BRL	5.0	0	0	0	0	0	0	0	0	
Methyl tert-butyl ether	BRL	5.0	0	0	0	0	0	0	0	0	
Methylcyclohexane	BRL	5.0	0	0	0	0	0	0	0	0	
Methylene chloride	BRL	5.0	0	0	0	0	0	0	0	0	
o-Xylene	BRL	5.0	0	0	0	0	0	0	0	0	
Styrene	BRL	5.0	0	0	0	0	0	0	0	0	
Tetrachloroethene	BRL	5.0	0	0	0	0	0	0	0	0	
Toluene	BRL	5.0	0	0	0	0	0	0	0	0	
trans-1,2-Dichloroethene	BRL	5.0	0	0	0	0	0	0	0	0	
trans-1,3-Dichloropropene	BRL	5.0	0	0	0	0	0	0	0	0	
Trichloroethene	BRL	5.0	0	0	0	0	0	0	0	0	
Trichlorofluoromethane	BRL	5.0	0	0	0	0	0	0	0	0	
Vinyl chloride	BRL	2.0	0	0	0	0	0	0	0	0	
Surr: 4-Bromofluorobenzene	44.47	0	50	0	88.9	67.4	123	0	0	0	
Surr: Dibromofluoromethane	53.84	0	50	0	108	75.5	128	0	0	0	
Surr: Toluene-d8	48.94	0	50	0	97.9	70	120	0	0	0	

Qualifiers:	>	Greater than Result value	<	Less than Result value	B	Analyte detected in the associated method blank
	BRL	Below reporting limit	E	Estimated (value above quantitation range)	H	Holding times for preparation or analysis exceeded
	J	Estimated value detected below Reporting Limit	N	Analyte not NELAC certified	R	RPD outside limits due to matrix
	Rpt Lim	Reporting Limit	S	Spike Recovery outside limits due to matrix		

Client: Peachtree Environmental
Project Name: Former Columbia Car Care
Workorder: 1209699

ANALYTICAL QC SUMMARY REPORT

BatchID: 166284

Sample ID: LCS-166284	Client ID:	Units: ug/L	Prep Date: 09/11/2012	Run No: 228652							
SampleType: LCS	TestCode: TCL VOLATILE ORGANICS SW8260B	BatchID: 166284	Analysis Date: 09/11/2012	Seq No: 4788000							
Analyte	Result	RPT Limit	SPK value	SPK Ref Val	%REC	Low Limit	High Limit	RPD Ref Val	%RPD	RPD Limit	Qual

1,1-Dichloroethene	56.48	5.0	50	0	113	60	140	0	0	0	
Benzene	57.46	5.0	50	0	115	70	130	0	0	0	
Chlorobenzene	54.02	5.0	50	0	108	70	130	0	0	0	
Toluene	57.01	5.0	50	0	114	70	130	0	0	0	
Trichloroethene	58.42	5.0	50	0	117	70	130	0	0	0	
Surr: 4-Bromofluorobenzene	53.01	0	50	0	106	67.4	123	0	0	0	
Surr: Dibromofluoromethane	53.29	0	50	0	107	75.5	128	0	0	0	
Surr: Toluene-d8	51.50	0	50	0	103	70	120	0	0	0	

Sample ID: 1209467-004AMS	Client ID:	Units: ug/L	Prep Date: 09/11/2012	Run No: 228652							
SampleType: MS	TestCode: TCL VOLATILE ORGANICS SW8260B	BatchID: 166284	Analysis Date: 09/11/2012	Seq No: 4788003							
Analyte	Result	RPT Limit	SPK value	SPK Ref Val	%REC	Low Limit	High Limit	RPD Ref Val	%RPD	RPD Limit	Qual

1,1-Dichloroethene	72.55	5.0	50	0	145	50.1	179	0	0	0	
Benzene	62.80	5.0	50	0	126	61.2	150	0	0	0	
Chlorobenzene	51.06	5.0	50	0	102	72.1	140	0	0	0	
Toluene	61.52	5.0	50	0	123	58.7	154	0	0	0	
Trichloroethene	62.22	5.0	50	0	124	68.3	149	0	0	0	
Surr: 4-Bromofluorobenzene	52.69	0	50	0	105	67.4	123	0	0	0	
Surr: Dibromofluoromethane	53.45	0	50	0	107	75.5	128	0	0	0	
Surr: Toluene-d8	49.51	0	50	0	99	70	120	0	0	0	

Sample ID: 1209467-004AMSD	Client ID:	Units: ug/L	Prep Date: 09/11/2012	Run No: 228652							
SampleType: MSD	TestCode: TCL VOLATILE ORGANICS SW8260B	BatchID: 166284	Analysis Date: 09/11/2012	Seq No: 4788004							
Analyte	Result	RPT Limit	SPK value	SPK Ref Val	%REC	Low Limit	High Limit	RPD Ref Val	%RPD	RPD Limit	Qual

1,1-Dichloroethene	75.24	5.0	50	0	150	50.1	179	72.55	3.64	23.3	
Benzene	62.38	5.0	50	0	125	61.2	150	62.80	0.671	19	

Qualifiers:

>	Greater than Result value	<	Less than Result value	B	Analyte detected in the associated method blank
BRL	Below reporting limit	E	Estimated (value above quantitation range)	H	Holding times for preparation or analysis exceeded
J	Estimated value detected below Reporting Limit	N	Analyte not NELAC certified	R	RPD outside limits due to matrix
Rpt Lim	Reporting Limit	S	Spike Recovery outside limits due to matrix		

Client: Peachtree Environmental
Project Name: Former Columbia Car Care
Workorder: 1209699

ANALYTICAL QC SUMMARY REPORT

BatchID: 166284

Sample ID: 1209467-004AMSD	Client ID:	Units: ug/L	Prep Date: 09/11/2012	Run No: 228652							
SampleType: MSD	TestCode: TCL VOLATILE ORGANICS SW8260B	BatchID: 166284	Analysis Date: 09/11/2012	Seq No: 4788004							
Analyte	Result	RPT Limit	SPK value	SPK Ref Val	%REC	Low Limit	High Limit	RPD Ref Val	%RPD	RPD Limit	Qual

Chlorobenzene	51.46	5.0	50	0	103	72.1	140	51.06	0.78	21.5	
Toluene	59.20	5.0	50	0	118	58.7	154	61.52	3.84	20	
Trichloroethene	62.94	5.0	50	0	126	68.3	149	62.22	1.15	17.7	
Surr: 4-Bromofluorobenzene	54.43	0	50	0	109	67.4	123	52.69	0	0	
Surr: Dibromofluoromethane	53.55	0	50	0	107	75.5	128	53.45	0	0	
Surr: Toluene-d8	48.44	0	50	0	96.9	70	120	49.51	0	0	

Qualifiers:	>	Greater than Result value	<	Less than Result value	B	Analyte detected in the associated method blank
	BRL	Below reporting limit	E	Estimated (value above quantitation range)	H	Holding times for preparation or analysis exceeded
	J	Estimated value detected below Reporting Limit	N	Analyte not NELAC certified	R	RPD outside limits due to matrix
	Rpt Lim	Reporting Limit	S	Spike Recovery outside limits due to matrix		

Client: Peachtree Environmental
Project Name: Former Columbia Car Care
Workorder: 1209699

ANALYTICAL QC SUMMARY REPORT

BatchID: 166386

Sample ID: MB-166386	Client ID:	Units: mg/Kg	Prep Date: 09/12/2012	Run No: 228793							
SampleType: MBLK	TestCode: TCL VOLATILE ORGANICS SW8260B	BatchID: 166386	Analysis Date: 09/12/2012	Seq No: 4790840							
Analyte	Result	RPT Limit	SPK value	SPK Ref Val	%REC	Low Limit	High Limit	RPD Ref Val	%RPD	RPD Limit	Qual

Analyte	Result	RPT Limit	SPK value	SPK Ref Val	%REC	Low Limit	High Limit	RPD Ref Val	%RPD	RPD Limit	Qual
1,1,1-Trichloroethane	BRL	0.0050	0	0	0	0	0	0	0	0	0
1,1,2,2-Tetrachloroethane	BRL	0.0050	0	0	0	0	0	0	0	0	0
1,1,2-Trichloroethane	BRL	0.0050	0	0	0	0	0	0	0	0	0
1,1-Dichloroethane	BRL	0.0050	0	0	0	0	0	0	0	0	0
1,1-Dichloroethene	BRL	0.0050	0	0	0	0	0	0	0	0	0
1,2,4-Trichlorobenzene	BRL	0.0050	0	0	0	0	0	0	0	0	0
1,2-Dibromo-3-chloropropane	BRL	0.0050	0	0	0	0	0	0	0	0	0
1,2-Dibromoethane	BRL	0.0050	0	0	0	0	0	0	0	0	0
1,2-Dichlorobenzene	BRL	0.0050	0	0	0	0	0	0	0	0	0
1,2-Dichloroethane	BRL	0.0050	0	0	0	0	0	0	0	0	0
1,2-Dichloropropane	BRL	0.0050	0	0	0	0	0	0	0	0	0
1,3-Dichlorobenzene	BRL	0.0050	0	0	0	0	0	0	0	0	0
1,4-Dichlorobenzene	BRL	0.0050	0	0	0	0	0	0	0	0	0
2-Butanone	BRL	0.050	0	0	0	0	0	0	0	0	0
2-Hexanone	BRL	0.010	0	0	0	0	0	0	0	0	0
4-Methyl-2-pentanone	BRL	0.010	0	0	0	0	0	0	0	0	0
Acetone	BRL	0.10	0	0	0	0	0	0	0	0	0
Benzene	BRL	0.0050	0	0	0	0	0	0	0	0	0
Bromodichloromethane	BRL	0.0050	0	0	0	0	0	0	0	0	0
Bromoform	BRL	0.0050	0	0	0	0	0	0	0	0	0
Bromomethane	BRL	0.0050	0	0	0	0	0	0	0	0	0
Carbon disulfide	BRL	0.010	0	0	0	0	0	0	0	0	0
Carbon tetrachloride	BRL	0.0050	0	0	0	0	0	0	0	0	0
Chlorobenzene	BRL	0.0050	0	0	0	0	0	0	0	0	0
Chloroethane	BRL	0.010	0	0	0	0	0	0	0	0	0
Chloroform	BRL	0.0050	0	0	0	0	0	0	0	0	0
Chloromethane	BRL	0.010	0	0	0	0	0	0	0	0	0

Qualifiers:	>	Greater than Result value	<	Less than Result value	B	Analyte detected in the associated method blank
	BRL	Below reporting limit	E	Estimated (value above quantitation range)	H	Holding times for preparation or analysis exceeded
	J	Estimated value detected below Reporting Limit	N	Analyte not NELAC certified	R	RPD outside limits due to matrix
	Rpt Lim	Reporting Limit	S	Spike Recovery outside limits due to matrix		

Client: Peachtree Environmental
Project Name: Former Columbia Car Care
Workorder: 1209699

ANALYTICAL QC SUMMARY REPORT

BatchID: 166386

Sample ID: MB-166386	Client ID:	Units: mg/Kg	Prep Date: 09/12/2012	Run No: 228793
SampleType: MBLK	TestCode: TCL VOLATILE ORGANICS SW8260B	BatchID: 166386	Analysis Date: 09/12/2012	Seq No: 4790840

Analyte	Result	RPT Limit	SPK value	SPK Ref Val	%REC	Low Limit	High Limit	RPD Ref Val	%RPD	RPD Limit	Qual
cis-1,2-Dichloroethene	BRL	0.0050	0	0	0	0	0	0	0	0	
cis-1,3-Dichloropropene	BRL	0.0050	0	0	0	0	0	0	0	0	
Cyclohexane	BRL	0.0050	0	0	0	0	0	0	0	0	
Dibromochloromethane	BRL	0.0050	0	0	0	0	0	0	0	0	
Dichlorodifluoromethane	BRL	0.010	0	0	0	0	0	0	0	0	
Ethylbenzene	BRL	0.0050	0	0	0	0	0	0	0	0	
Freon-113	BRL	0.010	0	0	0	0	0	0	0	0	
Isopropylbenzene	BRL	0.0050	0	0	0	0	0	0	0	0	
m,p-Xylene	BRL	0.0050	0	0	0	0	0	0	0	0	
Methyl acetate	BRL	0.0050	0	0	0	0	0	0	0	0	
Methyl tert-butyl ether	BRL	0.0050	0	0	0	0	0	0	0	0	
Methylcyclohexane	BRL	0.0050	0	0	0	0	0	0	0	0	
Methylene chloride	BRL	0.0050	0	0	0	0	0	0	0	0	
o-Xylene	BRL	0.0050	0	0	0	0	0	0	0	0	
Styrene	BRL	0.0050	0	0	0	0	0	0	0	0	
Tetrachloroethene	BRL	0.0050	0	0	0	0	0	0	0	0	
Toluene	BRL	0.0050	0	0	0	0	0	0	0	0	
trans-1,2-Dichloroethene	BRL	0.0050	0	0	0	0	0	0	0	0	
trans-1,3-Dichloropropene	BRL	0.0050	0	0	0	0	0	0	0	0	
Trichloroethene	BRL	0.0050	0	0	0	0	0	0	0	0	
Trichlorofluoromethane	BRL	0.0050	0	0	0	0	0	0	0	0	
Vinyl chloride	BRL	0.010	0	0	0	0	0	0	0	0	
Surr: 4-Bromofluorobenzene	0.03367	0	0.05	0	67.3	56.5	134	0	0	0	
Surr: Dibromofluoromethane	0.06613	0	0.05	0	132	71.8	135	0	0	0	
Surr: Toluene-d8	0.05174	0	0.05	0	103	77.1	117	0	0	0	

Qualifiers:	>	Greater than Result value	<	Less than Result value	B	Analyte detected in the associated method blank
	BRL	Below reporting limit	E	Estimated (value above quantitation range)	H	Holding times for preparation or analysis exceeded
	J	Estimated value detected below Reporting Limit	N	Analyte not NELAC certified	R	RPD outside limits due to matrix
	Rpt Lim	Reporting Limit	S	Spike Recovery outside limits due to matrix		

Client: Peachtree Environmental
Project Name: Former Columbia Car Care
Workorder: 1209699

ANALYTICAL QC SUMMARY REPORT

BatchID: 166386

Sample ID: LCS-166386	Client ID:	Units: mg/Kg	Prep Date: 09/12/2012	Run No: 228793							
SampleType: LCS	TestCode: TCL VOLATILE ORGANICS SW8260B	BatchID: 166386	Analysis Date: 09/12/2012	Seq No: 4790839							
Analyte	Result	RPT Limit	SPK value	SPK Ref Val	%REC	Low Limit	High Limit	RPD Ref Val	%RPD	RPD Limit	Qual

1,1-Dichloroethene	0.05754	0.0050	0.05	0	115	60	140	0	0	0	
Benzene	0.05388	0.0050	0.05	0	108	70	130	0	0	0	
Chlorobenzene	0.04587	0.0050	0.05	0	91.7	70	130	0	0	0	
Toluene	0.05418	0.0050	0.05	0	108	70	130	0	0	0	
Trichloroethene	0.04917	0.0050	0.05	0	98.3	70	130	0	0	0	
Surr: 4-Bromofluorobenzene	0.04910	0	0.05	0	98.2	56.5	134	0	0	0	
Surr: Dibromofluoromethane	0.05715	0	0.05	0	114	71.8	135	0	0	0	
Surr: Toluene-d8	0.05748	0	0.05	0	115	77.1	117	0	0	0	

Sample ID: 1209836-002AMS	Client ID:	Units: mg/Kg-dry	Prep Date: 09/12/2012	Run No: 228917							
SampleType: MS	TestCode: TCL VOLATILE ORGANICS SW8260B	BatchID: 166386	Analysis Date: 09/13/2012	Seq No: 4791678							
Analyte	Result	RPT Limit	SPK value	SPK Ref Val	%REC	Low Limit	High Limit	RPD Ref Val	%RPD	RPD Limit	Qual

1,1-Dichloroethene	0.07266	0.0060	0.0602	0	121	51	159	0	0	0	
Benzene	0.05743	0.0060	0.0602	0	95.3	67.6	139	0	0	0	
Chlorobenzene	0.05218	0.0060	0.0602	0	86.6	73.6	135	0	0	0	
Toluene	0.05497	0.0060	0.0602	0	91.2	63.5	140	0	0	0	
Trichloroethene	0.05879	0.0060	0.0602	0	97.6	67.6	145	0	0	0	
Surr: 4-Bromofluorobenzene	0.05909	0	0.0602	0	98.1	56.5	134	0	0	0	
Surr: Dibromofluoromethane	0.06073	0	0.0602	0	101	71.8	135	0	0	0	
Surr: Toluene-d8	0.05807	0	0.0602	0	96.4	77.1	117	0	0	0	

Sample ID: 1209836-002AMSD	Client ID:	Units: mg/Kg-dry	Prep Date: 09/12/2012	Run No: 228917							
SampleType: MSD	TestCode: TCL VOLATILE ORGANICS SW8260B	BatchID: 166386	Analysis Date: 09/13/2012	Seq No: 4791680							
Analyte	Result	RPT Limit	SPK value	SPK Ref Val	%REC	Low Limit	High Limit	RPD Ref Val	%RPD	RPD Limit	Qual

1,1-Dichloroethene	0.06860	0.0060	0.0602	0	114	51	159	0.07266	5.75	25.7	
Benzene	0.05515	0.0060	0.0602	0	91.5	67.6	139	0.05743	4.05	18.5	

Qualifiers:

>	Greater than Result value	<	Less than Result value	B	Analyte detected in the associated method blank
BRL	Below reporting limit	E	Estimated (value above quantitation range)	H	Holding times for preparation or analysis exceeded
J	Estimated value detected below Reporting Limit	N	Analyte not NELAC certified	R	RPD outside limits due to matrix
Rpt Lim	Reporting Limit	S	Spike Recovery outside limits due to matrix		

Client: Peachtree Environmental
Project Name: Former Columbia Car Care
Workorder: 1209699

ANALYTICAL QC SUMMARY REPORT

BatchID: 166386

Sample ID: 1209836-002AMSD	Client ID:	Units: mg/Kg-dry	Prep Date: 09/12/2012	Run No: 228917							
SampleType: MSD	TestCode: TCL VOLATILE ORGANICS SW8260B	BatchID: 166386	Analysis Date: 09/13/2012	Seq No: 4791680							
Analyte	Result	RPT Limit	SPK value	SPK Ref Val	%REC	Low Limit	High Limit	RPD Ref Val	%RPD	RPD Limit	Qual

Chlorobenzene	0.05162	0.0060	0.0602	0	85.7	73.6	135	0.05218	1.07	18.5	
Toluene	0.05094	0.0060	0.0602	0	84.5	63.5	140	0.05497	7.62	18.8	
Trichloroethene	0.05683	0.0060	0.0602	0	94.3	67.6	145	0.05879	3.4	20.7	
Surr: 4-Bromofluorobenzene	0.06037	0	0.0602	0	100	56.5	134	0.05909	0	0	
Surr: Dibromofluoromethane	0.06038	0	0.0602	0	100	71.8	135	0.06073	0	0	
Surr: Toluene-d8	0.05918	0	0.0602	0	98.2	77.1	117	0.05807	0	0	

Qualifiers:	>	Greater than Result value	<	Less than Result value	B	Analyte detected in the associated method blank
	BRL	Below reporting limit	E	Estimated (value above quantitation range)	H	Holding times for preparation or analysis exceeded
	J	Estimated value detected below Reporting Limit	N	Analyte not NELAC certified	R	RPD outside limits due to matrix
	Rpt Lim	Reporting Limit	S	Spike Recovery outside limits due to matrix		

Client: Peachtree Environmental
Project Name: Former Columbia Car Care
Workorder: 1209699

ANALYTICAL QC SUMMARY REPORT

BatchID: 166412

Sample ID: MB-166412	Client ID:	Units: mg/Kg	Prep Date: 09/12/2012	Run No: 228778
SampleType: MBLK	TestCode: TCL VOLATILE ORGANICS SW8260B	BatchID: 166412	Analysis Date: 09/12/2012	Seq No: 4791343

Analyte	Result	RPT Limit	SPK value	SPK Ref Val	%REC	Low Limit	High Limit	RPD Ref Val	%RPD	RPD Limit	Qual
1,1,1-Trichloroethane	BRL	0.25	0	0	0	0	0	0	0	0	
1,1,2,2-Tetrachloroethane	BRL	0.25	0	0	0	0	0	0	0	0	
1,1,2-Trichloroethane	BRL	0.25	0	0	0	0	0	0	0	0	
1,1-Dichloroethane	BRL	0.25	0	0	0	0	0	0	0	0	
1,1-Dichloroethene	BRL	0.25	0	0	0	0	0	0	0	0	
1,2,4-Trichlorobenzene	BRL	0.25	0	0	0	0	0	0	0	0	
1,2-Dibromo-3-chloropropane	BRL	0.25	0	0	0	0	0	0	0	0	
1,2-Dibromoethane	BRL	0.25	0	0	0	0	0	0	0	0	
1,2-Dichlorobenzene	BRL	0.25	0	0	0	0	0	0	0	0	
1,2-Dichloroethane	BRL	0.25	0	0	0	0	0	0	0	0	
1,2-Dichloropropane	BRL	0.25	0	0	0	0	0	0	0	0	
1,3-Dichlorobenzene	BRL	0.25	0	0	0	0	0	0	0	0	
1,4-Dichlorobenzene	BRL	0.25	0	0	0	0	0	0	0	0	
2-Butanone	BRL	2.5	0	0	0	0	0	0	0	0	
2-Hexanone	BRL	0.50	0	0	0	0	0	0	0	0	
4-Methyl-2-pentanone	BRL	0.50	0	0	0	0	0	0	0	0	
Acetone	BRL	5.0	0	0	0	0	0	0	0	0	
Benzene	BRL	0.25	0	0	0	0	0	0	0	0	
Bromodichloromethane	BRL	0.25	0	0	0	0	0	0	0	0	
Bromoform	BRL	0.25	0	0	0	0	0	0	0	0	
Bromomethane	BRL	0.25	0	0	0	0	0	0	0	0	
Carbon disulfide	BRL	0.50	0	0	0	0	0	0	0	0	
Carbon tetrachloride	BRL	0.25	0	0	0	0	0	0	0	0	
Chlorobenzene	BRL	0.25	0	0	0	0	0	0	0	0	
Chloroethane	BRL	0.50	0	0	0	0	0	0	0	0	
Chloroform	BRL	0.25	0	0	0	0	0	0	0	0	
Chloromethane	BRL	0.50	0	0	0	0	0	0	0	0	

Qualifiers:	>	Greater than Result value	<	Less than Result value	B	Analyte detected in the associated method blank
	BRL	Below reporting limit	E	Estimated (value above quantitation range)	H	Holding times for preparation or analysis exceeded
	J	Estimated value detected below Reporting Limit	N	Analyte not NELAC certified	R	RPD outside limits due to matrix
	Rpt Lim	Reporting Limit	S	Spike Recovery outside limits due to matrix		

Client: Peachtree Environmental
Project Name: Former Columbia Car Care
Workorder: 1209699

ANALYTICAL QC SUMMARY REPORT

BatchID: 166412

Sample ID: MB-166412	Client ID:	Units: mg/Kg	Prep Date: 09/12/2012	Run No: 228778							
SampleType: MBLK	TestCode: TCL VOLATILE ORGANICS SW8260B	BatchID: 166412	Analysis Date: 09/12/2012	Seq No: 4791343							
Analyte	Result	RPT Limit	SPK value	SPK Ref Val	%REC	Low Limit	High Limit	RPD Ref Val	%RPD	RPD Limit	Qual

Analyte	Result	RPT Limit	SPK value	SPK Ref Val	%REC	Low Limit	High Limit	RPD Ref Val	%RPD	RPD Limit	Qual
cis-1,2-Dichloroethene	BRL	0.25	0	0	0	0	0	0	0	0	
cis-1,3-Dichloropropene	BRL	0.25	0	0	0	0	0	0	0	0	
Cyclohexane	BRL	0.25	0	0	0	0	0	0	0	0	
Dibromochloromethane	BRL	0.25	0	0	0	0	0	0	0	0	
Dichlorodifluoromethane	BRL	0.50	0	0	0	0	0	0	0	0	
Ethylbenzene	BRL	0.25	0	0	0	0	0	0	0	0	
Freon-113	BRL	0.50	0	0	0	0	0	0	0	0	
Isopropylbenzene	BRL	0.25	0	0	0	0	0	0	0	0	
m,p-Xylene	BRL	0.25	0	0	0	0	0	0	0	0	
Methyl acetate	BRL	0.25	0	0	0	0	0	0	0	0	
Methyl tert-butyl ether	BRL	0.25	0	0	0	0	0	0	0	0	
Methylcyclohexane	BRL	0.25	0	0	0	0	0	0	0	0	
Methylene chloride	BRL	0.25	0	0	0	0	0	0	0	0	
o-Xylene	BRL	0.25	0	0	0	0	0	0	0	0	
Styrene	BRL	0.25	0	0	0	0	0	0	0	0	
Tetrachloroethene	BRL	0.25	0	0	0	0	0	0	0	0	
Toluene	BRL	0.25	0	0	0	0	0	0	0	0	
trans-1,2-Dichloroethene	BRL	0.25	0	0	0	0	0	0	0	0	
trans-1,3-Dichloropropene	BRL	0.25	0	0	0	0	0	0	0	0	
Trichloroethene	BRL	0.25	0	0	0	0	0	0	0	0	
Trichlorofluoromethane	BRL	0.25	0	0	0	0	0	0	0	0	
Vinyl chloride	BRL	0.50	0	0	0	0	0	0	0	0	
Surr: 4-Bromofluorobenzene	1.926	0	2.5	0	77	56.5	134	0	0	0	
Surr: Dibromofluoromethane	2.576	0	2.5	0	103	71.8	135	0	0	0	
Surr: Toluene-d8	2.249	0	2.5	0	90	77.1	117	0	0	0	

Qualifiers:	>	Greater than Result value	<	Less than Result value	B	Analyte detected in the associated method blank
	BRL	Below reporting limit	E	Estimated (value above quantitation range)	H	Holding times for preparation or analysis exceeded
	J	Estimated value detected below Reporting Limit	N	Analyte not NELAC certified	R	RPD outside limits due to matrix
	Rpt Lim	Reporting Limit	S	Spike Recovery outside limits due to matrix		

Client: Peachtree Environmental
Project Name: Former Columbia Car Care
Workorder: 1209699

ANALYTICAL QC SUMMARY REPORT

BatchID: 166412

Sample ID: LCS-166412	Client ID:	Units: mg/Kg	Prep Date: 09/12/2012	Run No: 228778							
SampleType: LCS	TestCode: TCL VOLATILE ORGANICS SW8260B	BatchID: 166412	Analysis Date: 09/12/2012	Seq No: 4791347							
Analyte	Result	RPT Limit	SPK value	SPK Ref Val	%REC	Low Limit	High Limit	RPD Ref Val	%RPD	RPD Limit	Qual

1,1-Dichloroethene	2.574	0.25	2.5	0	103	60	140	0	0	0	
Benzene	2.708	0.25	2.5	0	108	70	130	0	0	0	
Chlorobenzene	2.498	0.25	2.5	0	99.9	70	130	0	0	0	
Toluene	2.712	0.25	2.5	0	108	70	130	0	0	0	
Trichloroethene	2.781	0.25	2.5	0	111	70	130	0	0	0	
Surr: 4-Bromofluorobenzene	2.596	0	2.5	0	104	56.5	134	0	0	0	
Surr: Dibromofluoromethane	2.627	0	2.5	0	105	71.8	135	0	0	0	
Surr: Toluene-d8	2.578	0	2.5	0	103	77.1	117	0	0	0	

Sample ID: 1209730-003AMS	Client ID:	Units: mg/Kg-dry	Prep Date: 09/12/2012	Run No: 228778							
SampleType: MS	TestCode: TCL VOLATILE ORGANICS SW8260B	BatchID: 166412	Analysis Date: 09/12/2012	Seq No: 4791352							
Analyte	Result	RPT Limit	SPK value	SPK Ref Val	%REC	Low Limit	High Limit	RPD Ref Val	%RPD	RPD Limit	Qual

1,1-Dichloroethene	35.60	3.1	31.19	0	114	51	159	0	0	0	
Benzene	35.17	3.1	31.19	0	113	67.6	139	0	0	0	
Chlorobenzene	31.85	3.1	31.19	0	102	73.6	135	0	0	0	
Toluene	35.71	3.1	31.19	0	114	63.5	140	0	0	0	
Trichloroethene	36.41	3.1	31.19	0	117	67.6	145	0	0	0	
Surr: 4-Bromofluorobenzene	31.92	0	31.19	0	102	56.5	134	0	0	0	
Surr: Dibromofluoromethane	35.75	0	31.19	0	115	71.8	135	0	0	0	
Surr: Toluene-d8	32.99	0	31.19	0	106	77.1	117	0	0	0	

Sample ID: 1209730-003AMSD	Client ID:	Units: mg/Kg-dry	Prep Date: 09/12/2012	Run No: 228778							
SampleType: MSD	TestCode: TCL VOLATILE ORGANICS SW8260B	BatchID: 166412	Analysis Date: 09/12/2012	Seq No: 4791354							
Analyte	Result	RPT Limit	SPK value	SPK Ref Val	%REC	Low Limit	High Limit	RPD Ref Val	%RPD	RPD Limit	Qual

1,1-Dichloroethene	33.48	3.1	31.19	0	107	51	159	35.60	6.14	25.7	
Benzene	33.69	3.1	31.19	0	108	67.6	139	35.17	4.29	18.5	

Qualifiers:

>	Greater than Result value	<	Less than Result value	B	Analyte detected in the associated method blank
BRL	Below reporting limit	E	Estimated (value above quantitation range)	H	Holding times for preparation or analysis exceeded
J	Estimated value detected below Reporting Limit	N	Analyte not NELAC certified	R	RPD outside limits due to matrix
Rpt Lim	Reporting Limit	S	Spike Recovery outside limits due to matrix		

Client: Peachtree Environmental
Project Name: Former Columbia Car Care
Workorder: 1209699

ANALYTICAL QC SUMMARY REPORT

BatchID: 166412

Sample ID: 1209730-003AMSD	Client ID:	Units: mg/Kg-dry	Prep Date: 09/12/2012	Run No: 228778							
SampleType: MSD	TestCode: TCL VOLATILE ORGANICS SW8260B	BatchID: 166412	Analysis Date: 09/12/2012	Seq No: 4791354							
Analyte	Result	RPT Limit	SPK value	SPK Ref Val	%REC	Low Limit	High Limit	RPD Ref Val	%RPD	RPD Limit	Qual

Chlorobenzene	30.72	3.1	31.19	0	98.5	73.6	135	31.85	3.61	18.5	
Toluene	33.97	3.1	31.19	0	109	63.5	140	35.71	5	18.8	
Trichloroethene	34.51	3.1	31.19	0	111	67.6	145	36.41	5.37	20.7	
Surr: 4-Bromofluorobenzene	31.55	0	31.19	0	101	56.5	134	31.92	0	0	
Surr: Dibromofluoromethane	33.56	0	31.19	0	108	71.8	135	35.75	0	0	
Surr: Toluene-d8	32.14	0	31.19	0	103	77.1	117	32.99	0	0	

Qualifiers:	>	Greater than Result value	<	Less than Result value	B	Analyte detected in the associated method blank
	BRL	Below reporting limit	E	Estimated (value above quantitation range)	H	Holding times for preparation or analysis exceeded
	J	Estimated value detected below Reporting Limit	N	Analyte not NELAC certified	R	RPD outside limits due to matrix
	Rpt Lim	Reporting Limit	S	Spike Recovery outside limits due to matrix		



October 22, 2013

Jason Chappell
Peachtree Environmental
3000 Northwoods Pkwy
Norcross GA 30071

TEL: (770) 449-6100
FAX: (770) 449-6119

RE: Columbia Co Car Care Center

Dear Jason Chappell:

Order No: 1310D79

Analytical Environmental Services, Inc. received 11 samples on 10/16/2013 10:59:00 AM for the analyses presented in following report.

No problems were encountered during the analyses. Additionally, all results for the associated Quality Control samples were within EPA and/or AES established limits. Any discrepancies associated with the analyses contained herein will be noted and submitted in the form of a project Case Narrative.

AES' certifications are as follows:

- NELAC/Florida Certification number E87582 for analysis of Environmental Water, soil/hazardous waste, and Drinking Water Microbiology, effective 07/01/13-06/30/14.
- AIHA-LAP, LLC Laboratory ID: 100671 for Industrial Hygiene samples (Organics, Inorganics), Environmental Lead (Paint, Soil, Dust Wipes, Air), and Environmental Microbiology (Fungal) effective until 09/01/15.

These results relate only to the items tested. This report may only be reproduced in full.

If you have any questions regarding these test results, please feel free to call.

Dorothy deBruvn
Project Manager



ANALYTICAL ENVIRONMENTAL SERVICES, INC

3785 Presidential Parkway, Atlanta GA 30340-3704

AES TEL.: (770) 457-8177 / TOLL-FREE (800) 972-4889 / FAX: (770) 457-8188

CHAIN OF CUSTODY

Work Order: 1310D79

Date: 10-16-13 Page 1 of 1

COMPANY:		ADDRESS:					ANALYSIS REQUESTED										Visit our website www.aesatlanta.com to check on the status of your results, place bottle orders, etc.		No # of Containers
Peachtree Environmental		3000 Northwoods Pkwy Suite 105 Norcross, GA 30071					8260B												
PHONE:		FAX:					PRESERVATION (See codes)										REMARKS		
770 449 6100		770 449 6119																	
SAMPLED BY:		SIGNATURE																	
#	SAMPLE ID	SAMPLED		Grab	Composite	Matrix (See codes)											REMARKS		
		DATE	TIME																
1	C-1013-MW-10D	10-15-13	0950	X		GW	X												2
2	C-1013-MW-10		1035	X		GW	X												2
3	C-1013-MW-15D		1150	X		GW	X												2
4	C-1013-MW-15		1240	X		GW	X												2
5	C-1013-MW-5D		1330	X		GW	X												2
6	C-1013-MW-5DD		1410	X		GW	X												2
7	C-1013-MW-11D		1500	X		GW	X												2
8	C-1013-PMW-1		1600	X		GW	X												2
9	C-1013-DP-1		-	X		GW	X												2
10	C-1013-Trip Blank		-	-		O	X												2
11	C-1013-Equip Blank		1620	X		O	X												2
12																			
13																			
14																			
RELINQUISHED BY		DATE/TIME		RECEIVED BY		DATE/TIME		PROJECT INFORMATION										RECEIPT	
Regalato		10/16/13 10:59		[Signature]		10/16/13 10:59		PROJECT NAME: Columbia Co. Per Care Center PROJECT #: 3226 SITE ADDRESS: 4014 Washington Rd. Martinez, GA SEND REPORT TO: Jason										Total # of Containers: 22	
								INVOICE TO: (IF DIFFERENT FROM ABOVE) QUOTE #: _____ PO#: _____										<input checked="" type="checkbox"/> Turnaround Time Request <input type="checkbox"/> Standard 5 Business Days <input type="checkbox"/> 2 Business Day Rush <input type="checkbox"/> Next Business Day Rush <input type="checkbox"/> Same Day Rush (auth req.) <input type="checkbox"/> Other _____	
SPECIAL INSTRUCTIONS/COMMENTS:				SHIPMENT METHOD														STATE PROGRAM (if any): _____	
				OUT VIA: IN VIA: CLIENT FedEx UPS MAIL COURIER GREYHOUND OTHER _____														E-mail? Y/N, Fax? Y/N DATA PACKAGE: I II III IV	

SAMPLES RECEIVED AFTER 3PM OR SATURDAY ARE CONSIDERED AS RECEIVED ON THE NEXT BUSINESS DAY; IF NO TAT IS MARKED ON COC AES WILL PROCEED AS STANDARD TAT. SAMPLES ARE DISPOSED OF 30 DAYS AFTER COMPLETION OF REPORT UNLESS OTHER ARRANGEMENTS ARE MADE.

MATRIX CODES: A = Air GW = Groundwater SE = Sediment SO = Soil SW = Surface Water W = Water (Blanks) DW = Drinking Water (Blanks) O = Other (specify)
 PRESERVATIVE CODES: H+I = Hydrochloric acid + ice I = Ice only N = Nitric acid S+I = Sulfuric acid + ice S/M+I = Sodium Bisulfate/Methanol + ice O = Other (specify) NA = None

White Copy - Original; Yellow Copy - Client

Client: Peachtree Environmental	Client Sample ID: C-1013-MW-10D
Project Name: Columbia Co Car Care Center	Collection Date: 10/15/2013 9:50:00 AM
Lab ID: 1310D79-001	Matrix: Groundwater

Analyses	Result	Reporting Limit	Qual	Units	BatchID	Dilution Factor	Date Analyzed	Analyst
TCL VOLATILE ORGANICS SW8260B (SW5030B)								
1,1,1-Trichloroethane	BRL	5.0		ug/L	182668	1	10/21/2013 12:11	AK
1,1,2,2-Tetrachloroethane	BRL	5.0		ug/L	182668	1	10/21/2013 12:11	AK
1,1,2-Trichloroethane	BRL	5.0		ug/L	182668	1	10/21/2013 12:11	AK
1,1-Dichloroethane	BRL	5.0		ug/L	182668	1	10/21/2013 12:11	AK
1,1-Dichloroethene	BRL	5.0		ug/L	182668	1	10/21/2013 12:11	AK
1,2,4-Trichlorobenzene	BRL	5.0		ug/L	182668	1	10/21/2013 12:11	AK
1,2-Dibromo-3-chloropropane	BRL	5.0		ug/L	182668	1	10/21/2013 12:11	AK
1,2-Dibromoethane	BRL	5.0		ug/L	182668	1	10/21/2013 12:11	AK
1,2-Dichlorobenzene	BRL	5.0		ug/L	182668	1	10/21/2013 12:11	AK
1,2-Dichloroethane	BRL	5.0		ug/L	182668	1	10/21/2013 12:11	AK
1,2-Dichloropropane	BRL	5.0		ug/L	182668	1	10/21/2013 12:11	AK
1,3-Dichlorobenzene	BRL	5.0		ug/L	182668	1	10/21/2013 12:11	AK
1,4-Dichlorobenzene	BRL	5.0		ug/L	182668	1	10/21/2013 12:11	AK
2-Butanone	BRL	50		ug/L	182668	1	10/21/2013 12:11	AK
2-Hexanone	BRL	10		ug/L	182668	1	10/21/2013 12:11	AK
4-Methyl-2-pentanone	BRL	10		ug/L	182668	1	10/21/2013 12:11	AK
Acetone	BRL	50		ug/L	182668	1	10/21/2013 12:11	AK
Benzene	BRL	5.0		ug/L	182668	1	10/21/2013 12:11	AK
Bromodichloromethane	BRL	5.0		ug/L	182668	1	10/21/2013 12:11	AK
Bromoform	BRL	5.0		ug/L	182668	1	10/21/2013 12:11	AK
Bromomethane	BRL	5.0		ug/L	182668	1	10/21/2013 12:11	AK
Carbon disulfide	BRL	5.0		ug/L	182668	1	10/21/2013 12:11	AK
Carbon tetrachloride	BRL	5.0		ug/L	182668	1	10/21/2013 12:11	AK
Chlorobenzene	BRL	5.0		ug/L	182668	1	10/21/2013 12:11	AK
Chloroethane	BRL	10		ug/L	182668	1	10/21/2013 12:11	AK
Chloroform	BRL	5.0		ug/L	182668	1	10/21/2013 12:11	AK
Chloromethane	BRL	10		ug/L	182668	1	10/21/2013 12:11	AK
cis-1,2-Dichloroethene	BRL	5.0		ug/L	182668	1	10/21/2013 12:11	AK
cis-1,3-Dichloropropene	BRL	5.0		ug/L	182668	1	10/21/2013 12:11	AK
Cyclohexane	BRL	5.0		ug/L	182668	1	10/21/2013 12:11	AK
Dibromochloromethane	BRL	5.0		ug/L	182668	1	10/21/2013 12:11	AK
Dichlorodifluoromethane	BRL	10		ug/L	182668	1	10/21/2013 12:11	AK
Ethylbenzene	BRL	5.0		ug/L	182668	1	10/21/2013 12:11	AK
Freon-113	BRL	10		ug/L	182668	1	10/21/2013 12:11	AK
Isopropylbenzene	BRL	5.0		ug/L	182668	1	10/21/2013 12:11	AK
m,p-Xylene	BRL	5.0		ug/L	182668	1	10/21/2013 12:11	AK
Methyl acetate	BRL	5.0		ug/L	182668	1	10/21/2013 12:11	AK
Methyl tert-butyl ether	BRL	5.0		ug/L	182668	1	10/21/2013 12:11	AK
Methylcyclohexane	BRL	5.0		ug/L	182668	1	10/21/2013 12:11	AK
Methylene chloride	BRL	5.0		ug/L	182668	1	10/21/2013 12:11	AK
o-Xylene	BRL	5.0		ug/L	182668	1	10/21/2013 12:11	AK

Qualifiers:

- * Value exceeds maximum contaminant level
- BRL Below reporting limit
- H Holding times for preparation or analysis exceeded
- N Analyte not NELAC certified
- B Analyte detected in the associated method blank
- > Greater than Result value

- E Estimated (value above quantitation range)
- S Spike Recovery outside limits due to matrix
- Narr See case narrative
- NC Not confirmed
- < Less than Result value
- J Estimated value detected below Reporting Limit

Analytical Environmental Services, Inc

Date: 22-Oct-13

Client: Peachtree Environmental	Client Sample ID: C-1013-MW-10D
Project Name: Columbia Co Car Care Center	Collection Date: 10/15/2013 9:50:00 AM
Lab ID: 1310D79-001	Matrix: Groundwater

Analyses	Result	Reporting Limit	Qual	Units	BatchID	Dilution Factor	Date Analyzed	Analyst
TCL VOLATILE ORGANICS SW8260B					(SW5030B)			
Styrene	BRL	5.0		ug/L	182668	1	10/21/2013 12:11	AK
Tetrachloroethene	BRL	5.0		ug/L	182668	1	10/21/2013 12:11	AK
Toluene	BRL	5.0		ug/L	182668	1	10/21/2013 12:11	AK
trans-1,2-Dichloroethene	BRL	5.0		ug/L	182668	1	10/21/2013 12:11	AK
trans-1,3-Dichloropropene	BRL	5.0		ug/L	182668	1	10/21/2013 12:11	AK
Trichloroethene	BRL	5.0		ug/L	182668	1	10/21/2013 12:11	AK
Trichlorofluoromethane	BRL	5.0		ug/L	182668	1	10/21/2013 12:11	AK
Vinyl chloride	BRL	2.0		ug/L	182668	1	10/21/2013 12:11	AK
Surr: 4-Bromofluorobenzene	85.7	66.2-120		%REC	182668	1	10/21/2013 12:11	AK
Surr: Dibromofluoromethane	100	79.5-121		%REC	182668	1	10/21/2013 12:11	AK
Surr: Toluene-d8	96.3	77-117		%REC	182668	1	10/21/2013 12:11	AK

Qualifiers:	* Value exceeds maximum contaminant level	E Estimated (value above quantitation range)
	BRL Below reporting limit	S Spike Recovery outside limits due to matrix
	H Holding times for preparation or analysis exceeded	Narr See case narrative
	N Analyte not NELAC certified	NC Not confirmed
	B Analyte detected in the associated method blank	< Less than Result value
	> Greater than Result value	J Estimated value detected below Reporting Limit

Client: Peachtree Environmental	Client Sample ID: C-1013-MW-10
Project Name: Columbia Co Car Care Center	Collection Date: 10/15/2013 10:35:00 AM
Lab ID: 1310D79-002	Matrix: Groundwater

Analyses	Result	Reporting Limit	Qual	Units	BatchID	Dilution Factor	Date Analyzed	Analyst
TCL VOLATILE ORGANICS SW8260B (SW5030B)								
1,1,1-Trichloroethane	BRL	5.0		ug/L	182668	1	10/21/2013 12:39	AK
1,1,2,2-Tetrachloroethane	BRL	5.0		ug/L	182668	1	10/21/2013 12:39	AK
1,1,2-Trichloroethane	BRL	5.0		ug/L	182668	1	10/21/2013 12:39	AK
1,1-Dichloroethane	BRL	5.0		ug/L	182668	1	10/21/2013 12:39	AK
1,1-Dichloroethene	BRL	5.0		ug/L	182668	1	10/21/2013 12:39	AK
1,2,4-Trichlorobenzene	BRL	5.0		ug/L	182668	1	10/21/2013 12:39	AK
1,2-Dibromo-3-chloropropane	BRL	5.0		ug/L	182668	1	10/21/2013 12:39	AK
1,2-Dibromoethane	BRL	5.0		ug/L	182668	1	10/21/2013 12:39	AK
1,2-Dichlorobenzene	BRL	5.0		ug/L	182668	1	10/21/2013 12:39	AK
1,2-Dichloroethane	BRL	5.0		ug/L	182668	1	10/21/2013 12:39	AK
1,2-Dichloropropane	BRL	5.0		ug/L	182668	1	10/21/2013 12:39	AK
1,3-Dichlorobenzene	BRL	5.0		ug/L	182668	1	10/21/2013 12:39	AK
1,4-Dichlorobenzene	BRL	5.0		ug/L	182668	1	10/21/2013 12:39	AK
2-Butanone	BRL	50		ug/L	182668	1	10/21/2013 12:39	AK
2-Hexanone	BRL	10		ug/L	182668	1	10/21/2013 12:39	AK
4-Methyl-2-pentanone	BRL	10		ug/L	182668	1	10/21/2013 12:39	AK
Acetone	BRL	50		ug/L	182668	1	10/21/2013 12:39	AK
Benzene	BRL	5.0		ug/L	182668	1	10/21/2013 12:39	AK
Bromodichloromethane	BRL	5.0		ug/L	182668	1	10/21/2013 12:39	AK
Bromoform	BRL	5.0		ug/L	182668	1	10/21/2013 12:39	AK
Bromomethane	BRL	5.0		ug/L	182668	1	10/21/2013 12:39	AK
Carbon disulfide	BRL	5.0		ug/L	182668	1	10/21/2013 12:39	AK
Carbon tetrachloride	BRL	5.0		ug/L	182668	1	10/21/2013 12:39	AK
Chlorobenzene	BRL	5.0		ug/L	182668	1	10/21/2013 12:39	AK
Chloroethane	BRL	10		ug/L	182668	1	10/21/2013 12:39	AK
Chloroform	BRL	5.0		ug/L	182668	1	10/21/2013 12:39	AK
Chloromethane	BRL	10		ug/L	182668	1	10/21/2013 12:39	AK
cis-1,2-Dichloroethene	BRL	5.0		ug/L	182668	1	10/21/2013 12:39	AK
cis-1,3-Dichloropropene	BRL	5.0		ug/L	182668	1	10/21/2013 12:39	AK
Cyclohexane	BRL	5.0		ug/L	182668	1	10/21/2013 12:39	AK
Dibromochloromethane	BRL	5.0		ug/L	182668	1	10/21/2013 12:39	AK
Dichlorodifluoromethane	BRL	10		ug/L	182668	1	10/21/2013 12:39	AK
Ethylbenzene	BRL	5.0		ug/L	182668	1	10/21/2013 12:39	AK
Freon-113	BRL	10		ug/L	182668	1	10/21/2013 12:39	AK
Isopropylbenzene	BRL	5.0		ug/L	182668	1	10/21/2013 12:39	AK
m,p-Xylene	BRL	5.0		ug/L	182668	1	10/21/2013 12:39	AK
Methyl acetate	BRL	5.0		ug/L	182668	1	10/21/2013 12:39	AK
Methyl tert-butyl ether	BRL	5.0		ug/L	182668	1	10/21/2013 12:39	AK
Methylcyclohexane	BRL	5.0		ug/L	182668	1	10/21/2013 12:39	AK
Methylene chloride	BRL	5.0		ug/L	182668	1	10/21/2013 12:39	AK
o-Xylene	BRL	5.0		ug/L	182668	1	10/21/2013 12:39	AK

Qualifiers:

- * Value exceeds maximum contaminant level
- BRL Below reporting limit
- H Holding times for preparation or analysis exceeded
- N Analyte not NELAC certified
- B Analyte detected in the associated method blank
- > Greater than Result value

- E Estimated (value above quantitation range)
- S Spike Recovery outside limits due to matrix
- Narr See case narrative
- NC Not confirmed
- < Less than Result value
- J Estimated value detected below Reporting Limit

Analytical Environmental Services, Inc

Date: 22-Oct-13

Client: Peachtree Environmental	Client Sample ID: C-1013-MW-10
Project Name: Columbia Co Car Care Center	Collection Date: 10/15/2013 10:35:00 AM
Lab ID: 1310D79-002	Matrix: Groundwater

Analyses	Result	Reporting Limit	Qual	Units	BatchID	Dilution Factor	Date Analyzed	Analyst
TCL VOLATILE ORGANICS SW8260B					(SW5030B)			
Styrene	BRL	5.0		ug/L	182668	1	10/21/2013 12:39	AK
Tetrachloroethene	BRL	5.0		ug/L	182668	1	10/21/2013 12:39	AK
Toluene	BRL	5.0		ug/L	182668	1	10/21/2013 12:39	AK
trans-1,2-Dichloroethene	BRL	5.0		ug/L	182668	1	10/21/2013 12:39	AK
trans-1,3-Dichloropropene	BRL	5.0		ug/L	182668	1	10/21/2013 12:39	AK
Trichloroethene	BRL	5.0		ug/L	182668	1	10/21/2013 12:39	AK
Trichlorofluoromethane	BRL	5.0		ug/L	182668	1	10/21/2013 12:39	AK
Vinyl chloride	BRL	2.0		ug/L	182668	1	10/21/2013 12:39	AK
Surr: 4-Bromofluorobenzene	83.6	66.2-120		%REC	182668	1	10/21/2013 12:39	AK
Surr: Dibromofluoromethane	99.4	79.5-121		%REC	182668	1	10/21/2013 12:39	AK
Surr: Toluene-d8	97.3	77-117		%REC	182668	1	10/21/2013 12:39	AK

Qualifiers:

- * Value exceeds maximum contaminant level
- BRL Below reporting limit
- H Holding times for preparation or analysis exceeded
- N Analyte not NELAC certified
- B Analyte detected in the associated method blank
- > Greater than Result value

- E Estimated (value above quantitation range)
- S Spike Recovery outside limits due to matrix
- Narr See case narrative
- NC Not confirmed
- < Less than Result value
- J Estimated value detected below Reporting Limit

Analytical Environmental Services, Inc

Date: 22-Oct-13

Client: Peachtree Environmental	Client Sample ID: C-1013-MW-15D
Project Name: Columbia Co Car Care Center	Collection Date: 10/15/2013 11:50:00 AM
Lab ID: 1310D79-003	Matrix: Groundwater

Analyses	Result	Reporting Limit	Qual	Units	BatchID	Dilution Factor	Date Analyzed	Analyst
TCL VOLATILE ORGANICS SW8260B (SW5030B)								
1,1,1-Trichloroethane	BRL	5.0		ug/L	182668	1	10/21/2013 13:07	AK
1,1,2,2-Tetrachloroethane	BRL	5.0		ug/L	182668	1	10/21/2013 13:07	AK
1,1,2-Trichloroethane	BRL	5.0		ug/L	182668	1	10/21/2013 13:07	AK
1,1-Dichloroethane	BRL	5.0		ug/L	182668	1	10/21/2013 13:07	AK
1,1-Dichloroethene	BRL	5.0		ug/L	182668	1	10/21/2013 13:07	AK
1,2,4-Trichlorobenzene	BRL	5.0		ug/L	182668	1	10/21/2013 13:07	AK
1,2-Dibromo-3-chloropropane	BRL	5.0		ug/L	182668	1	10/21/2013 13:07	AK
1,2-Dibromoethane	BRL	5.0		ug/L	182668	1	10/21/2013 13:07	AK
1,2-Dichlorobenzene	BRL	5.0		ug/L	182668	1	10/21/2013 13:07	AK
1,2-Dichloroethane	BRL	5.0		ug/L	182668	1	10/21/2013 13:07	AK
1,2-Dichloropropane	BRL	5.0		ug/L	182668	1	10/21/2013 13:07	AK
1,3-Dichlorobenzene	BRL	5.0		ug/L	182668	1	10/21/2013 13:07	AK
1,4-Dichlorobenzene	BRL	5.0		ug/L	182668	1	10/21/2013 13:07	AK
2-Butanone	BRL	50		ug/L	182668	1	10/21/2013 13:07	AK
2-Hexanone	BRL	10		ug/L	182668	1	10/21/2013 13:07	AK
4-Methyl-2-pentanone	BRL	10		ug/L	182668	1	10/21/2013 13:07	AK
Acetone	BRL	50		ug/L	182668	1	10/21/2013 13:07	AK
Benzene	BRL	5.0		ug/L	182668	1	10/21/2013 13:07	AK
Bromodichloromethane	BRL	5.0		ug/L	182668	1	10/21/2013 13:07	AK
Bromoform	BRL	5.0		ug/L	182668	1	10/21/2013 13:07	AK
Bromomethane	BRL	5.0		ug/L	182668	1	10/21/2013 13:07	AK
Carbon disulfide	BRL	5.0		ug/L	182668	1	10/21/2013 13:07	AK
Carbon tetrachloride	BRL	5.0		ug/L	182668	1	10/21/2013 13:07	AK
Chlorobenzene	BRL	5.0		ug/L	182668	1	10/21/2013 13:07	AK
Chloroethane	BRL	10		ug/L	182668	1	10/21/2013 13:07	AK
Chloroform	BRL	5.0		ug/L	182668	1	10/21/2013 13:07	AK
Chloromethane	BRL	10		ug/L	182668	1	10/21/2013 13:07	AK
cis-1,2-Dichloroethene	BRL	5.0		ug/L	182668	1	10/21/2013 13:07	AK
cis-1,3-Dichloropropene	BRL	5.0		ug/L	182668	1	10/21/2013 13:07	AK
Cyclohexane	BRL	5.0		ug/L	182668	1	10/21/2013 13:07	AK
Dibromochloromethane	BRL	5.0		ug/L	182668	1	10/21/2013 13:07	AK
Dichlorodifluoromethane	BRL	10		ug/L	182668	1	10/21/2013 13:07	AK
Ethylbenzene	BRL	5.0		ug/L	182668	1	10/21/2013 13:07	AK
Freon-113	BRL	10		ug/L	182668	1	10/21/2013 13:07	AK
Isopropylbenzene	BRL	5.0		ug/L	182668	1	10/21/2013 13:07	AK
m,p-Xylene	BRL	5.0		ug/L	182668	1	10/21/2013 13:07	AK
Methyl acetate	BRL	5.0		ug/L	182668	1	10/21/2013 13:07	AK
Methyl tert-butyl ether	BRL	5.0		ug/L	182668	1	10/21/2013 13:07	AK
Methylcyclohexane	BRL	5.0		ug/L	182668	1	10/21/2013 13:07	AK
Methylene chloride	BRL	5.0		ug/L	182668	1	10/21/2013 13:07	AK
o-Xylene	BRL	5.0		ug/L	182668	1	10/21/2013 13:07	AK

Qualifiers:

- * Value exceeds maximum contaminant level
- BRL Below reporting limit
- H Holding times for preparation or analysis exceeded
- N Analyte not NELAC certified
- B Analyte detected in the associated method blank
- > Greater than Result value

- E Estimated (value above quantitation range)
- S Spike Recovery outside limits due to matrix
- Narr See case narrative
- NC Not confirmed
- < Less than Result value
- J Estimated value detected below Reporting Limit

Analytical Environmental Services, Inc

Date: 22-Oct-13

Client: Peachtree Environmental	Client Sample ID: C-1013-MW-15D
Project Name: Columbia Co Car Care Center	Collection Date: 10/15/2013 11:50:00 AM
Lab ID: 1310D79-003	Matrix: Groundwater

Analyses	Result	Reporting Limit	Qual	Units	BatchID	Dilution Factor	Date Analyzed	Analyst
TCL VOLATILE ORGANICS SW8260B					(SW5030B)			
Styrene	BRL	5.0		ug/L	182668	1	10/21/2013 13:07	AK
Tetrachloroethene	BRL	5.0		ug/L	182668	1	10/21/2013 13:07	AK
Toluene	BRL	5.0		ug/L	182668	1	10/21/2013 13:07	AK
trans-1,2-Dichloroethene	BRL	5.0		ug/L	182668	1	10/21/2013 13:07	AK
trans-1,3-Dichloropropene	BRL	5.0		ug/L	182668	1	10/21/2013 13:07	AK
Trichloroethene	BRL	5.0		ug/L	182668	1	10/21/2013 13:07	AK
Trichlorofluoromethane	BRL	5.0		ug/L	182668	1	10/21/2013 13:07	AK
Vinyl chloride	BRL	2.0		ug/L	182668	1	10/21/2013 13:07	AK
Surr: 4-Bromofluorobenzene	83.4	66.2-120		%REC	182668	1	10/21/2013 13:07	AK
Surr: Dibromofluoromethane	104	79.5-121		%REC	182668	1	10/21/2013 13:07	AK
Surr: Toluene-d8	97.4	77-117		%REC	182668	1	10/21/2013 13:07	AK

Qualifiers:	* Value exceeds maximum contaminant level	E Estimated (value above quantitation range)
	BRL Below reporting limit	S Spike Recovery outside limits due to matrix
	H Holding times for preparation or analysis exceeded	Narr See case narrative
	N Analyte not NELAC certified	NC Not confirmed
	B Analyte detected in the associated method blank	< Less than Result value
	> Greater than Result value	J Estimated value detected below Reporting Limit

Client: Peachtree Environmental	Client Sample ID: C-1013-MW-15
Project Name: Columbia Co Car Care Center	Collection Date: 10/15/2013 12:40:00 PM
Lab ID: 1310D79-004	Matrix: Groundwater

Analyses	Result	Reporting Limit	Qual	Units	BatchID	Dilution Factor	Date Analyzed	Analyst
TCL VOLATILE ORGANICS SW8260B (SW5030B)								
1,1,1-Trichloroethane	BRL	5.0		ug/L	182668	1	10/21/2013 13:36	AK
1,1,2,2-Tetrachloroethane	BRL	5.0		ug/L	182668	1	10/21/2013 13:36	AK
1,1,2-Trichloroethane	BRL	5.0		ug/L	182668	1	10/21/2013 13:36	AK
1,1-Dichloroethane	BRL	5.0		ug/L	182668	1	10/21/2013 13:36	AK
1,1-Dichloroethene	BRL	5.0		ug/L	182668	1	10/21/2013 13:36	AK
1,2,4-Trichlorobenzene	BRL	5.0		ug/L	182668	1	10/21/2013 13:36	AK
1,2-Dibromo-3-chloropropane	BRL	5.0		ug/L	182668	1	10/21/2013 13:36	AK
1,2-Dibromoethane	BRL	5.0		ug/L	182668	1	10/21/2013 13:36	AK
1,2-Dichlorobenzene	BRL	5.0		ug/L	182668	1	10/21/2013 13:36	AK
1,2-Dichloroethane	BRL	5.0		ug/L	182668	1	10/21/2013 13:36	AK
1,2-Dichloropropane	BRL	5.0		ug/L	182668	1	10/21/2013 13:36	AK
1,3-Dichlorobenzene	BRL	5.0		ug/L	182668	1	10/21/2013 13:36	AK
1,4-Dichlorobenzene	BRL	5.0		ug/L	182668	1	10/21/2013 13:36	AK
2-Butanone	BRL	50		ug/L	182668	1	10/21/2013 13:36	AK
2-Hexanone	BRL	10		ug/L	182668	1	10/21/2013 13:36	AK
4-Methyl-2-pentanone	BRL	10		ug/L	182668	1	10/21/2013 13:36	AK
Acetone	BRL	50		ug/L	182668	1	10/21/2013 13:36	AK
Benzene	BRL	5.0		ug/L	182668	1	10/21/2013 13:36	AK
Bromodichloromethane	BRL	5.0		ug/L	182668	1	10/21/2013 13:36	AK
Bromoform	BRL	5.0		ug/L	182668	1	10/21/2013 13:36	AK
Bromomethane	BRL	5.0		ug/L	182668	1	10/21/2013 13:36	AK
Carbon disulfide	BRL	5.0		ug/L	182668	1	10/21/2013 13:36	AK
Carbon tetrachloride	BRL	5.0		ug/L	182668	1	10/21/2013 13:36	AK
Chlorobenzene	BRL	5.0		ug/L	182668	1	10/21/2013 13:36	AK
Chloroethane	BRL	10		ug/L	182668	1	10/21/2013 13:36	AK
Chloroform	BRL	5.0		ug/L	182668	1	10/21/2013 13:36	AK
Chloromethane	BRL	10		ug/L	182668	1	10/21/2013 13:36	AK
cis-1,2-Dichloroethene	BRL	5.0		ug/L	182668	1	10/21/2013 13:36	AK
cis-1,3-Dichloropropene	BRL	5.0		ug/L	182668	1	10/21/2013 13:36	AK
Cyclohexane	BRL	5.0		ug/L	182668	1	10/21/2013 13:36	AK
Dibromochloromethane	BRL	5.0		ug/L	182668	1	10/21/2013 13:36	AK
Dichlorodifluoromethane	BRL	10		ug/L	182668	1	10/21/2013 13:36	AK
Ethylbenzene	BRL	5.0		ug/L	182668	1	10/21/2013 13:36	AK
Freon-113	BRL	10		ug/L	182668	1	10/21/2013 13:36	AK
Isopropylbenzene	BRL	5.0		ug/L	182668	1	10/21/2013 13:36	AK
m,p-Xylene	BRL	5.0		ug/L	182668	1	10/21/2013 13:36	AK
Methyl acetate	BRL	5.0		ug/L	182668	1	10/21/2013 13:36	AK
Methyl tert-butyl ether	BRL	5.0		ug/L	182668	1	10/21/2013 13:36	AK
Methylcyclohexane	BRL	5.0		ug/L	182668	1	10/21/2013 13:36	AK
Methylene chloride	BRL	5.0		ug/L	182668	1	10/21/2013 13:36	AK
o-Xylene	BRL	5.0		ug/L	182668	1	10/21/2013 13:36	AK

Qualifiers:

- * Value exceeds maximum contaminant level
- BRL Below reporting limit
- H Holding times for preparation or analysis exceeded
- N Analyte not NELAC certified
- B Analyte detected in the associated method blank
- > Greater than Result value

- E Estimated (value above quantitation range)
- S Spike Recovery outside limits due to matrix
- Narr See case narrative
- NC Not confirmed
- < Less than Result value
- J Estimated value detected below Reporting Limit

Analytical Environmental Services, Inc

Date: 22-Oct-13

Client: Peachtree Environmental	Client Sample ID: C-1013-MW-15
Project Name: Columbia Co Car Care Center	Collection Date: 10/15/2013 12:40:00 PM
Lab ID: 1310D79-004	Matrix: Groundwater

Analyses	Result	Reporting Limit	Qual	Units	BatchID	Dilution Factor	Date Analyzed	Analyst
TCL VOLATILE ORGANICS SW8260B					(SW5030B)			
Styrene	BRL	5.0		ug/L	182668	1	10/21/2013 13:36	AK
Tetrachloroethene	BRL	5.0		ug/L	182668	1	10/21/2013 13:36	AK
Toluene	BRL	5.0		ug/L	182668	1	10/21/2013 13:36	AK
trans-1,2-Dichloroethene	BRL	5.0		ug/L	182668	1	10/21/2013 13:36	AK
trans-1,3-Dichloropropene	BRL	5.0		ug/L	182668	1	10/21/2013 13:36	AK
Trichloroethene	BRL	5.0		ug/L	182668	1	10/21/2013 13:36	AK
Trichlorofluoromethane	BRL	5.0		ug/L	182668	1	10/21/2013 13:36	AK
Vinyl chloride	BRL	2.0		ug/L	182668	1	10/21/2013 13:36	AK
Surr: 4-Bromofluorobenzene	81.5	66.2-120		%REC	182668	1	10/21/2013 13:36	AK
Surr: Dibromofluoromethane	101	79.5-121		%REC	182668	1	10/21/2013 13:36	AK
Surr: Toluene-d8	96.2	77-117		%REC	182668	1	10/21/2013 13:36	AK

Qualifiers:	* Value exceeds maximum contaminant level	E Estimated (value above quantitation range)
	BRL Below reporting limit	S Spike Recovery outside limits due to matrix
	H Holding times for preparation or analysis exceeded	Narr See case narrative
	N Analyte not NELAC certified	NC Not confirmed
	B Analyte detected in the associated method blank	< Less than Result value
	> Greater than Result value	J Estimated value detected below Reporting Limit

Client: Peachtree Environmental	Client Sample ID: C-1013-MW-5D
Project Name: Columbia Co Car Care Center	Collection Date: 10/15/2013 1:30:00 PM
Lab ID: 1310D79-005	Matrix: Groundwater

Analyses	Result	Reporting Limit	Qual	Units	BatchID	Dilution Factor	Date Analyzed	Analyst
TCL VOLATILE ORGANICS SW8260B (SW5030B)								
1,1,1-Trichloroethane	BRL	5.0		ug/L	182668	1	10/21/2013 14:04	AK
1,1,2,2-Tetrachloroethane	BRL	5.0		ug/L	182668	1	10/21/2013 14:04	AK
1,1,2-Trichloroethane	BRL	5.0		ug/L	182668	1	10/21/2013 14:04	AK
1,1-Dichloroethane	BRL	5.0		ug/L	182668	1	10/21/2013 14:04	AK
1,1-Dichloroethene	BRL	5.0		ug/L	182668	1	10/21/2013 14:04	AK
1,2,4-Trichlorobenzene	BRL	5.0		ug/L	182668	1	10/21/2013 14:04	AK
1,2-Dibromo-3-chloropropane	BRL	5.0		ug/L	182668	1	10/21/2013 14:04	AK
1,2-Dibromoethane	BRL	5.0		ug/L	182668	1	10/21/2013 14:04	AK
1,2-Dichlorobenzene	BRL	5.0		ug/L	182668	1	10/21/2013 14:04	AK
1,2-Dichloroethane	BRL	5.0		ug/L	182668	1	10/21/2013 14:04	AK
1,2-Dichloropropane	BRL	5.0		ug/L	182668	1	10/21/2013 14:04	AK
1,3-Dichlorobenzene	BRL	5.0		ug/L	182668	1	10/21/2013 14:04	AK
1,4-Dichlorobenzene	BRL	5.0		ug/L	182668	1	10/21/2013 14:04	AK
2-Butanone	BRL	50		ug/L	182668	1	10/21/2013 14:04	AK
2-Hexanone	BRL	10		ug/L	182668	1	10/21/2013 14:04	AK
4-Methyl-2-pentanone	BRL	10		ug/L	182668	1	10/21/2013 14:04	AK
Acetone	BRL	50		ug/L	182668	1	10/21/2013 14:04	AK
Benzene	BRL	5.0		ug/L	182668	1	10/21/2013 14:04	AK
Bromodichloromethane	BRL	5.0		ug/L	182668	1	10/21/2013 14:04	AK
Bromoform	BRL	5.0		ug/L	182668	1	10/21/2013 14:04	AK
Bromomethane	BRL	5.0		ug/L	182668	1	10/21/2013 14:04	AK
Carbon disulfide	BRL	5.0		ug/L	182668	1	10/21/2013 14:04	AK
Carbon tetrachloride	BRL	5.0		ug/L	182668	1	10/21/2013 14:04	AK
Chlorobenzene	BRL	5.0		ug/L	182668	1	10/21/2013 14:04	AK
Chloroethane	BRL	10		ug/L	182668	1	10/21/2013 14:04	AK
Chloroform	BRL	5.0		ug/L	182668	1	10/21/2013 14:04	AK
Chloromethane	BRL	10		ug/L	182668	1	10/21/2013 14:04	AK
cis-1,2-Dichloroethene	BRL	5.0		ug/L	182668	1	10/21/2013 14:04	AK
cis-1,3-Dichloropropene	BRL	5.0		ug/L	182668	1	10/21/2013 14:04	AK
Cyclohexane	BRL	5.0		ug/L	182668	1	10/21/2013 14:04	AK
Dibromochloromethane	BRL	5.0		ug/L	182668	1	10/21/2013 14:04	AK
Dichlorodifluoromethane	BRL	10		ug/L	182668	1	10/21/2013 14:04	AK
Ethylbenzene	BRL	5.0		ug/L	182668	1	10/21/2013 14:04	AK
Freon-113	BRL	10		ug/L	182668	1	10/21/2013 14:04	AK
Isopropylbenzene	BRL	5.0		ug/L	182668	1	10/21/2013 14:04	AK
m,p-Xylene	BRL	5.0		ug/L	182668	1	10/21/2013 14:04	AK
Methyl acetate	BRL	5.0		ug/L	182668	1	10/21/2013 14:04	AK
Methyl tert-butyl ether	BRL	5.0		ug/L	182668	1	10/21/2013 14:04	AK
Methylcyclohexane	BRL	5.0		ug/L	182668	1	10/21/2013 14:04	AK
Methylene chloride	BRL	5.0		ug/L	182668	1	10/21/2013 14:04	AK
o-Xylene	BRL	5.0		ug/L	182668	1	10/21/2013 14:04	AK

Qualifiers:

- * Value exceeds maximum contaminant level
- BRL Below reporting limit
- H Holding times for preparation or analysis exceeded
- N Analyte not NELAC certified
- B Analyte detected in the associated method blank
- > Greater than Result value

- E Estimated (value above quantitation range)
- S Spike Recovery outside limits due to matrix
- Narr See case narrative
- NC Not confirmed
- < Less than Result value
- J Estimated value detected below Reporting Limit

Analytical Environmental Services, Inc

Date: 22-Oct-13

Client: Peachtree Environmental	Client Sample ID: C-1013-MW-5D
Project Name: Columbia Co Car Care Center	Collection Date: 10/15/2013 1:30:00 PM
Lab ID: 1310D79-005	Matrix: Groundwater

Analyses	Result	Reporting Limit	Qual	Units	BatchID	Dilution Factor	Date Analyzed	Analyst
TCL VOLATILE ORGANICS SW8260B					(SW5030B)			
Styrene	BRL	5.0		ug/L	182668	1	10/21/2013 14:04	AK
Tetrachloroethene	BRL	5.0		ug/L	182668	1	10/21/2013 14:04	AK
Toluene	BRL	5.0		ug/L	182668	1	10/21/2013 14:04	AK
trans-1,2-Dichloroethene	BRL	5.0		ug/L	182668	1	10/21/2013 14:04	AK
trans-1,3-Dichloropropene	BRL	5.0		ug/L	182668	1	10/21/2013 14:04	AK
Trichloroethene	BRL	5.0		ug/L	182668	1	10/21/2013 14:04	AK
Trichlorofluoromethane	BRL	5.0		ug/L	182668	1	10/21/2013 14:04	AK
Vinyl chloride	BRL	2.0		ug/L	182668	1	10/21/2013 14:04	AK
Surr: 4-Bromofluorobenzene	81.6	66.2-120		%REC	182668	1	10/21/2013 14:04	AK
Surr: Dibromofluoromethane	103	79.5-121		%REC	182668	1	10/21/2013 14:04	AK
Surr: Toluene-d8	96.5	77-117		%REC	182668	1	10/21/2013 14:04	AK

Qualifiers:	* Value exceeds maximum contaminant level	E Estimated (value above quantitation range)
	BRL Below reporting limit	S Spike Recovery outside limits due to matrix
	H Holding times for preparation or analysis exceeded	Narr See case narrative
	N Analyte not NELAC certified	NC Not confirmed
	B Analyte detected in the associated method blank	< Less than Result value
	> Greater than Result value	J Estimated value detected below Reporting Limit

Analytical Environmental Services, Inc

Date: 22-Oct-13

Client: Peachtree Environmental	Client Sample ID: C-1013-MW-5DD
Project Name: Columbia Co Car Care Center	Collection Date: 10/15/2013 2:10:00 PM
Lab ID: 1310D79-006	Matrix: Groundwater

Analyses	Result	Reporting Limit	Qual	Units	BatchID	Dilution Factor	Date Analyzed	Analyst
TCL VOLATILE ORGANICS SW8260B (SW5030B)								
1,1,1-Trichloroethane	BRL	5.0		ug/L	182668	1	10/21/2013 14:33	AK
1,1,2,2-Tetrachloroethane	BRL	5.0		ug/L	182668	1	10/21/2013 14:33	AK
1,1,2-Trichloroethane	BRL	5.0		ug/L	182668	1	10/21/2013 14:33	AK
1,1-Dichloroethane	BRL	5.0		ug/L	182668	1	10/21/2013 14:33	AK
1,1-Dichloroethene	BRL	5.0		ug/L	182668	1	10/21/2013 14:33	AK
1,2,4-Trichlorobenzene	BRL	5.0		ug/L	182668	1	10/21/2013 14:33	AK
1,2-Dibromo-3-chloropropane	BRL	5.0		ug/L	182668	1	10/21/2013 14:33	AK
1,2-Dibromoethane	BRL	5.0		ug/L	182668	1	10/21/2013 14:33	AK
1,2-Dichlorobenzene	BRL	5.0		ug/L	182668	1	10/21/2013 14:33	AK
1,2-Dichloroethane	BRL	5.0		ug/L	182668	1	10/21/2013 14:33	AK
1,2-Dichloropropane	BRL	5.0		ug/L	182668	1	10/21/2013 14:33	AK
1,3-Dichlorobenzene	BRL	5.0		ug/L	182668	1	10/21/2013 14:33	AK
1,4-Dichlorobenzene	BRL	5.0		ug/L	182668	1	10/21/2013 14:33	AK
2-Butanone	BRL	50		ug/L	182668	1	10/21/2013 14:33	AK
2-Hexanone	BRL	10		ug/L	182668	1	10/21/2013 14:33	AK
4-Methyl-2-pentanone	BRL	10		ug/L	182668	1	10/21/2013 14:33	AK
Acetone	BRL	50		ug/L	182668	1	10/21/2013 14:33	AK
Benzene	BRL	5.0		ug/L	182668	1	10/21/2013 14:33	AK
Bromodichloromethane	BRL	5.0		ug/L	182668	1	10/21/2013 14:33	AK
Bromoform	BRL	5.0		ug/L	182668	1	10/21/2013 14:33	AK
Bromomethane	BRL	5.0		ug/L	182668	1	10/21/2013 14:33	AK
Carbon disulfide	BRL	5.0		ug/L	182668	1	10/21/2013 14:33	AK
Carbon tetrachloride	BRL	5.0		ug/L	182668	1	10/21/2013 14:33	AK
Chlorobenzene	BRL	5.0		ug/L	182668	1	10/21/2013 14:33	AK
Chloroethane	BRL	10		ug/L	182668	1	10/21/2013 14:33	AK
Chloroform	BRL	5.0		ug/L	182668	1	10/21/2013 14:33	AK
Chloromethane	BRL	10		ug/L	182668	1	10/21/2013 14:33	AK
cis-1,2-Dichloroethene	BRL	5.0		ug/L	182668	1	10/21/2013 14:33	AK
cis-1,3-Dichloropropene	BRL	5.0		ug/L	182668	1	10/21/2013 14:33	AK
Cyclohexane	BRL	5.0		ug/L	182668	1	10/21/2013 14:33	AK
Dibromochloromethane	BRL	5.0		ug/L	182668	1	10/21/2013 14:33	AK
Dichlorodifluoromethane	BRL	10		ug/L	182668	1	10/21/2013 14:33	AK
Ethylbenzene	BRL	5.0		ug/L	182668	1	10/21/2013 14:33	AK
Freon-113	BRL	10		ug/L	182668	1	10/21/2013 14:33	AK
Isopropylbenzene	BRL	5.0		ug/L	182668	1	10/21/2013 14:33	AK
m,p-Xylene	BRL	5.0		ug/L	182668	1	10/21/2013 14:33	AK
Methyl acetate	BRL	5.0		ug/L	182668	1	10/21/2013 14:33	AK
Methyl tert-butyl ether	BRL	5.0		ug/L	182668	1	10/21/2013 14:33	AK
Methylcyclohexane	BRL	5.0		ug/L	182668	1	10/21/2013 14:33	AK
Methylene chloride	BRL	5.0		ug/L	182668	1	10/21/2013 14:33	AK
o-Xylene	BRL	5.0		ug/L	182668	1	10/21/2013 14:33	AK

Qualifiers:

- * Value exceeds maximum contaminant level
- BRL Below reporting limit
- H Holding times for preparation or analysis exceeded
- N Analyte not NELAC certified
- B Analyte detected in the associated method blank
- > Greater than Result value

- E Estimated (value above quantitation range)
- S Spike Recovery outside limits due to matrix
- Narr See case narrative
- NC Not confirmed
- < Less than Result value
- J Estimated value detected below Reporting Limit

Analytical Environmental Services, Inc

Date: 22-Oct-13

Client: Peachtree Environmental	Client Sample ID: C-1013-MW-5DD
Project Name: Columbia Co Car Care Center	Collection Date: 10/15/2013 2:10:00 PM
Lab ID: 1310D79-006	Matrix: Groundwater

Analyses	Result	Reporting Limit	Qual	Units	BatchID	Dilution Factor	Date Analyzed	Analyst
TCL VOLATILE ORGANICS SW8260B					(SW5030B)			
Styrene	BRL	5.0		ug/L	182668	1	10/21/2013 14:33	AK
Tetrachloroethene	BRL	5.0		ug/L	182668	1	10/21/2013 14:33	AK
Toluene	BRL	5.0		ug/L	182668	1	10/21/2013 14:33	AK
trans-1,2-Dichloroethene	BRL	5.0		ug/L	182668	1	10/21/2013 14:33	AK
trans-1,3-Dichloropropene	BRL	5.0		ug/L	182668	1	10/21/2013 14:33	AK
Trichloroethene	BRL	5.0		ug/L	182668	1	10/21/2013 14:33	AK
Trichlorofluoromethane	BRL	5.0		ug/L	182668	1	10/21/2013 14:33	AK
Vinyl chloride	BRL	2.0		ug/L	182668	1	10/21/2013 14:33	AK
Surr: 4-Bromofluorobenzene	82.7	66.2-120		%REC	182668	1	10/21/2013 14:33	AK
Surr: Dibromofluoromethane	100	79.5-121		%REC	182668	1	10/21/2013 14:33	AK
Surr: Toluene-d8	94.2	77-117		%REC	182668	1	10/21/2013 14:33	AK

Qualifiers:	* Value exceeds maximum contaminant level	E Estimated (value above quantitation range)
	BRL Below reporting limit	S Spike Recovery outside limits due to matrix
	H Holding times for preparation or analysis exceeded	Narr See case narrative
	N Analyte not NELAC certified	NC Not confirmed
	B Analyte detected in the associated method blank	< Less than Result value
	> Greater than Result value	J Estimated value detected below Reporting Limit

Analytical Environmental Services, Inc

Date: 22-Oct-13

Client: Peachtree Environmental	Client Sample ID: C-1013-MW-11D
Project Name: Columbia Co Car Care Center	Collection Date: 10/15/2013 3:00:00 PM
Lab ID: 1310D79-007	Matrix: Groundwater

Analyses	Result	Reporting Limit	Qual	Units	BatchID	Dilution Factor	Date Analyzed	Analyst
TCL VOLATILE ORGANICS SW8260B (SW5030B)								
1,1,1-Trichloroethane	BRL	5.0		ug/L	182668	1	10/21/2013 14:45	NH
1,1,2,2-Tetrachloroethane	BRL	5.0		ug/L	182668	1	10/21/2013 14:45	NH
1,1,2-Trichloroethane	BRL	5.0		ug/L	182668	1	10/21/2013 14:45	NH
1,1-Dichloroethane	BRL	5.0		ug/L	182668	1	10/21/2013 14:45	NH
1,1-Dichloroethene	BRL	5.0		ug/L	182668	1	10/21/2013 14:45	NH
1,2,4-Trichlorobenzene	BRL	5.0		ug/L	182668	1	10/21/2013 14:45	NH
1,2-Dibromo-3-chloropropane	BRL	5.0		ug/L	182668	1	10/21/2013 14:45	NH
1,2-Dibromoethane	BRL	5.0		ug/L	182668	1	10/21/2013 14:45	NH
1,2-Dichlorobenzene	BRL	5.0		ug/L	182668	1	10/21/2013 14:45	NH
1,2-Dichloroethane	BRL	5.0		ug/L	182668	1	10/21/2013 14:45	NH
1,2-Dichloropropane	BRL	5.0		ug/L	182668	1	10/21/2013 14:45	NH
1,3-Dichlorobenzene	BRL	5.0		ug/L	182668	1	10/21/2013 14:45	NH
1,4-Dichlorobenzene	BRL	5.0		ug/L	182668	1	10/21/2013 14:45	NH
2-Butanone	BRL	50		ug/L	182668	1	10/21/2013 14:45	NH
2-Hexanone	BRL	10		ug/L	182668	1	10/21/2013 14:45	NH
4-Methyl-2-pentanone	BRL	10		ug/L	182668	1	10/21/2013 14:45	NH
Acetone	BRL	50		ug/L	182668	1	10/21/2013 14:45	NH
Benzene	BRL	5.0		ug/L	182668	1	10/21/2013 14:45	NH
Bromodichloromethane	BRL	5.0		ug/L	182668	1	10/21/2013 14:45	NH
Bromoform	BRL	5.0		ug/L	182668	1	10/21/2013 14:45	NH
Bromomethane	BRL	5.0		ug/L	182668	1	10/21/2013 14:45	NH
Carbon disulfide	BRL	5.0		ug/L	182668	1	10/21/2013 14:45	NH
Carbon tetrachloride	BRL	5.0		ug/L	182668	1	10/21/2013 14:45	NH
Chlorobenzene	BRL	5.0		ug/L	182668	1	10/21/2013 14:45	NH
Chloroethane	BRL	10		ug/L	182668	1	10/21/2013 14:45	NH
Chloroform	BRL	5.0		ug/L	182668	1	10/21/2013 14:45	NH
Chloromethane	BRL	10		ug/L	182668	1	10/21/2013 14:45	NH
cis-1,2-Dichloroethene	BRL	5.0		ug/L	182668	1	10/21/2013 14:45	NH
cis-1,3-Dichloropropene	BRL	5.0		ug/L	182668	1	10/21/2013 14:45	NH
Cyclohexane	BRL	5.0		ug/L	182668	1	10/21/2013 14:45	NH
Dibromochloromethane	BRL	5.0		ug/L	182668	1	10/21/2013 14:45	NH
Dichlorodifluoromethane	BRL	10		ug/L	182668	1	10/21/2013 14:45	NH
Ethylbenzene	BRL	5.0		ug/L	182668	1	10/21/2013 14:45	NH
Freon-113	BRL	10		ug/L	182668	1	10/21/2013 14:45	NH
Isopropylbenzene	BRL	5.0		ug/L	182668	1	10/21/2013 14:45	NH
m,p-Xylene	BRL	5.0		ug/L	182668	1	10/21/2013 14:45	NH
Methyl acetate	BRL	5.0		ug/L	182668	1	10/21/2013 14:45	NH
Methyl tert-butyl ether	BRL	5.0		ug/L	182668	1	10/21/2013 14:45	NH
Methylcyclohexane	BRL	5.0		ug/L	182668	1	10/21/2013 14:45	NH
Methylene chloride	BRL	5.0		ug/L	182668	1	10/21/2013 14:45	NH
o-Xylene	BRL	5.0		ug/L	182668	1	10/21/2013 14:45	NH

Qualifiers:

- * Value exceeds maximum contaminant level
- BRL Below reporting limit
- H Holding times for preparation or analysis exceeded
- N Analyte not NELAC certified
- B Analyte detected in the associated method blank
- > Greater than Result value

- E Estimated (value above quantitation range)
- S Spike Recovery outside limits due to matrix
- Narr See case narrative
- NC Not confirmed
- < Less than Result value
- J Estimated value detected below Reporting Limit

Analytical Environmental Services, Inc

Date: 22-Oct-13

Client: Peachtree Environmental	Client Sample ID: C-1013-MW-11D
Project Name: Columbia Co Car Care Center	Collection Date: 10/15/2013 3:00:00 PM
Lab ID: 1310D79-007	Matrix: Groundwater

Analyses	Result	Reporting Limit	Qual	Units	BatchID	Dilution Factor	Date Analyzed	Analyst
TCL VOLATILE ORGANICS SW8260B					(SW5030B)			
Styrene	BRL	5.0		ug/L	182668	1	10/21/2013 14:45	NH
Tetrachloroethene	6.0	5.0		ug/L	182668	1	10/21/2013 14:45	NH
Toluene	BRL	5.0		ug/L	182668	1	10/21/2013 14:45	NH
trans-1,2-Dichloroethene	BRL	5.0		ug/L	182668	1	10/21/2013 14:45	NH
trans-1,3-Dichloropropene	BRL	5.0		ug/L	182668	1	10/21/2013 14:45	NH
Trichloroethene	BRL	5.0		ug/L	182668	1	10/21/2013 14:45	NH
Trichlorofluoromethane	BRL	5.0		ug/L	182668	1	10/21/2013 14:45	NH
Vinyl chloride	BRL	2.0		ug/L	182668	1	10/21/2013 14:45	NH
Surr: 4-Bromofluorobenzene	99.1	66.2-120		%REC	182668	1	10/21/2013 14:45	NH
Surr: Dibromofluoromethane	101	79.5-121		%REC	182668	1	10/21/2013 14:45	NH
Surr: Toluene-d8	94.5	77-117		%REC	182668	1	10/21/2013 14:45	NH

Qualifiers:	* Value exceeds maximum contaminant level	E Estimated (value above quantitation range)
	BRL Below reporting limit	S Spike Recovery outside limits due to matrix
	H Holding times for preparation or analysis exceeded	Narr See case narrative
	N Analyte not NELAC certified	NC Not confirmed
	B Analyte detected in the associated method blank	< Less than Result value
	> Greater than Result value	J Estimated value detected below Reporting Limit

Client: Peachtree Environmental	Client Sample ID: C-1013-PMW-1
Project Name: Columbia Co Car Care Center	Collection Date: 10/15/2013 4:00:00 PM
Lab ID: 1310D79-008	Matrix: Groundwater

Analyses	Result	Reporting Limit	Qual	Units	BatchID	Dilution Factor	Date Analyzed	Analyst
TCL VOLATILE ORGANICS SW8260B (SW5030B)								
1,1,1-Trichloroethane	BRL	5.0		ug/L	182668	1	10/21/2013 15:09	NH
1,1,2,2-Tetrachloroethane	BRL	5.0		ug/L	182668	1	10/21/2013 15:09	NH
1,1,2-Trichloroethane	BRL	5.0		ug/L	182668	1	10/21/2013 15:09	NH
1,1-Dichloroethane	BRL	5.0		ug/L	182668	1	10/21/2013 15:09	NH
1,1-Dichloroethene	BRL	5.0		ug/L	182668	1	10/21/2013 15:09	NH
1,2,4-Trichlorobenzene	BRL	5.0		ug/L	182668	1	10/21/2013 15:09	NH
1,2-Dibromo-3-chloropropane	BRL	5.0		ug/L	182668	1	10/21/2013 15:09	NH
1,2-Dibromoethane	BRL	5.0		ug/L	182668	1	10/21/2013 15:09	NH
1,2-Dichlorobenzene	BRL	5.0		ug/L	182668	1	10/21/2013 15:09	NH
1,2-Dichloroethane	BRL	5.0		ug/L	182668	1	10/21/2013 15:09	NH
1,2-Dichloropropane	BRL	5.0		ug/L	182668	1	10/21/2013 15:09	NH
1,3-Dichlorobenzene	BRL	5.0		ug/L	182668	1	10/21/2013 15:09	NH
1,4-Dichlorobenzene	BRL	5.0		ug/L	182668	1	10/21/2013 15:09	NH
2-Butanone	BRL	50		ug/L	182668	1	10/21/2013 15:09	NH
2-Hexanone	BRL	10		ug/L	182668	1	10/21/2013 15:09	NH
4-Methyl-2-pentanone	BRL	10		ug/L	182668	1	10/21/2013 15:09	NH
Acetone	BRL	50		ug/L	182668	1	10/21/2013 15:09	NH
Benzene	BRL	5.0		ug/L	182668	1	10/21/2013 15:09	NH
Bromodichloromethane	BRL	5.0		ug/L	182668	1	10/21/2013 15:09	NH
Bromoform	BRL	5.0		ug/L	182668	1	10/21/2013 15:09	NH
Bromomethane	BRL	5.0		ug/L	182668	1	10/21/2013 15:09	NH
Carbon disulfide	BRL	5.0		ug/L	182668	1	10/21/2013 15:09	NH
Carbon tetrachloride	BRL	5.0		ug/L	182668	1	10/21/2013 15:09	NH
Chlorobenzene	BRL	5.0		ug/L	182668	1	10/21/2013 15:09	NH
Chloroethane	BRL	10		ug/L	182668	1	10/21/2013 15:09	NH
Chloroform	BRL	5.0		ug/L	182668	1	10/21/2013 15:09	NH
Chloromethane	BRL	10		ug/L	182668	1	10/21/2013 15:09	NH
cis-1,2-Dichloroethene	17	5.0		ug/L	182668	1	10/21/2013 15:09	NH
cis-1,3-Dichloropropene	BRL	5.0		ug/L	182668	1	10/21/2013 15:09	NH
Cyclohexane	BRL	5.0		ug/L	182668	1	10/21/2013 15:09	NH
Dibromochloromethane	BRL	5.0		ug/L	182668	1	10/21/2013 15:09	NH
Dichlorodifluoromethane	BRL	10		ug/L	182668	1	10/21/2013 15:09	NH
Ethylbenzene	BRL	5.0		ug/L	182668	1	10/21/2013 15:09	NH
Freon-113	BRL	10		ug/L	182668	1	10/21/2013 15:09	NH
Isopropylbenzene	BRL	5.0		ug/L	182668	1	10/21/2013 15:09	NH
m,p-Xylene	BRL	5.0		ug/L	182668	1	10/21/2013 15:09	NH
Methyl acetate	BRL	5.0		ug/L	182668	1	10/21/2013 15:09	NH
Methyl tert-butyl ether	BRL	5.0		ug/L	182668	1	10/21/2013 15:09	NH
Methylcyclohexane	BRL	5.0		ug/L	182668	1	10/21/2013 15:09	NH
Methylene chloride	BRL	5.0		ug/L	182668	1	10/21/2013 15:09	NH
o-Xylene	BRL	5.0		ug/L	182668	1	10/21/2013 15:09	NH

Qualifiers:

- * Value exceeds maximum contaminant level
- BRL Below reporting limit
- H Holding times for preparation or analysis exceeded
- N Analyte not NELAC certified
- B Analyte detected in the associated method blank
- > Greater than Result value

- E Estimated (value above quantitation range)
- S Spike Recovery outside limits due to matrix
- Narr See case narrative
- NC Not confirmed
- < Less than Result value
- J Estimated value detected below Reporting Limit

Analytical Environmental Services, Inc

Date: 22-Oct-13

Client: Peachtree Environmental	Client Sample ID: C-1013-PMW-1
Project Name: Columbia Co Car Care Center	Collection Date: 10/15/2013 4:00:00 PM
Lab ID: 1310D79-008	Matrix: Groundwater

Analyses	Result	Reporting Limit	Qual	Units	BatchID	Dilution Factor	Date Analyzed	Analyst
TCL VOLATILE ORGANICS SW8260B					(SW5030B)			
Styrene	BRL	5.0		ug/L	182668	1	10/21/2013 15:09	NH
Tetrachloroethene	BRL	5.0		ug/L	182668	1	10/21/2013 15:09	NH
Toluene	BRL	5.0		ug/L	182668	1	10/21/2013 15:09	NH
trans-1,2-Dichloroethene	BRL	5.0		ug/L	182668	1	10/21/2013 15:09	NH
trans-1,3-Dichloropropene	BRL	5.0		ug/L	182668	1	10/21/2013 15:09	NH
Trichloroethene	BRL	5.0		ug/L	182668	1	10/21/2013 15:09	NH
Trichlorofluoromethane	BRL	5.0		ug/L	182668	1	10/21/2013 15:09	NH
Vinyl chloride	BRL	2.0		ug/L	182668	1	10/21/2013 15:09	NH
Surr: 4-Bromofluorobenzene	97.1	66.2-120		%REC	182668	1	10/21/2013 15:09	NH
Surr: Dibromofluoromethane	99.3	79.5-121		%REC	182668	1	10/21/2013 15:09	NH
Surr: Toluene-d8	94.6	77-117		%REC	182668	1	10/21/2013 15:09	NH

Qualifiers:

- * Value exceeds maximum contaminant level
- BRL Below reporting limit
- H Holding times for preparation or analysis exceeded
- N Analyte not NELAC certified
- B Analyte detected in the associated method blank
- > Greater than Result value

- E Estimated (value above quantitation range)
- S Spike Recovery outside limits due to matrix
- Narr See case narrative
- NC Not confirmed
- < Less than Result value
- J Estimated value detected below Reporting Limit

Client: Peachtree Environmental	Client Sample ID: C-1013-DP-1
Project Name: Columbia Co Car Care Center	Collection Date: 10/15/2013
Lab ID: 1310D79-009	Matrix: Groundwater

Analyses	Result	Reporting Limit	Qual	Units	BatchID	Dilution Factor	Date Analyzed	Analyst
TCL VOLATILE ORGANICS SW8260B (SW5030B)								
1,1,1-Trichloroethane	BRL	5.0		ug/L	182668	1	10/21/2013 13:32	NH
1,1,2,2-Tetrachloroethane	BRL	5.0		ug/L	182668	1	10/21/2013 13:32	NH
1,1,2-Trichloroethane	BRL	5.0		ug/L	182668	1	10/21/2013 13:32	NH
1,1-Dichloroethane	BRL	5.0		ug/L	182668	1	10/21/2013 13:32	NH
1,1-Dichloroethene	BRL	5.0		ug/L	182668	1	10/21/2013 13:32	NH
1,2,4-Trichlorobenzene	BRL	5.0		ug/L	182668	1	10/21/2013 13:32	NH
1,2-Dibromo-3-chloropropane	BRL	5.0		ug/L	182668	1	10/21/2013 13:32	NH
1,2-Dibromoethane	BRL	5.0		ug/L	182668	1	10/21/2013 13:32	NH
1,2-Dichlorobenzene	BRL	5.0		ug/L	182668	1	10/21/2013 13:32	NH
1,2-Dichloroethane	BRL	5.0		ug/L	182668	1	10/21/2013 13:32	NH
1,2-Dichloropropane	BRL	5.0		ug/L	182668	1	10/21/2013 13:32	NH
1,3-Dichlorobenzene	BRL	5.0		ug/L	182668	1	10/21/2013 13:32	NH
1,4-Dichlorobenzene	BRL	5.0		ug/L	182668	1	10/21/2013 13:32	NH
2-Butanone	BRL	50		ug/L	182668	1	10/21/2013 13:32	NH
2-Hexanone	BRL	10		ug/L	182668	1	10/21/2013 13:32	NH
4-Methyl-2-pentanone	BRL	10		ug/L	182668	1	10/21/2013 13:32	NH
Acetone	BRL	50		ug/L	182668	1	10/21/2013 13:32	NH
Benzene	BRL	5.0		ug/L	182668	1	10/21/2013 13:32	NH
Bromodichloromethane	BRL	5.0		ug/L	182668	1	10/21/2013 13:32	NH
Bromoform	BRL	5.0		ug/L	182668	1	10/21/2013 13:32	NH
Bromomethane	BRL	5.0		ug/L	182668	1	10/21/2013 13:32	NH
Carbon disulfide	BRL	5.0		ug/L	182668	1	10/21/2013 13:32	NH
Carbon tetrachloride	BRL	5.0		ug/L	182668	1	10/21/2013 13:32	NH
Chlorobenzene	BRL	5.0		ug/L	182668	1	10/21/2013 13:32	NH
Chloroethane	BRL	10		ug/L	182668	1	10/21/2013 13:32	NH
Chloroform	BRL	5.0		ug/L	182668	1	10/21/2013 13:32	NH
Chloromethane	BRL	10		ug/L	182668	1	10/21/2013 13:32	NH
cis-1,2-Dichloroethene	20	5.0		ug/L	182668	1	10/21/2013 13:32	NH
cis-1,3-Dichloropropene	BRL	5.0		ug/L	182668	1	10/21/2013 13:32	NH
Cyclohexane	BRL	5.0		ug/L	182668	1	10/21/2013 13:32	NH
Dibromochloromethane	BRL	5.0		ug/L	182668	1	10/21/2013 13:32	NH
Dichlorodifluoromethane	BRL	10		ug/L	182668	1	10/21/2013 13:32	NH
Ethylbenzene	BRL	5.0		ug/L	182668	1	10/21/2013 13:32	NH
Freon-113	BRL	10		ug/L	182668	1	10/21/2013 13:32	NH
Isopropylbenzene	BRL	5.0		ug/L	182668	1	10/21/2013 13:32	NH
m,p-Xylene	BRL	5.0		ug/L	182668	1	10/21/2013 13:32	NH
Methyl acetate	BRL	5.0		ug/L	182668	1	10/21/2013 13:32	NH
Methyl tert-butyl ether	BRL	5.0		ug/L	182668	1	10/21/2013 13:32	NH
Methylcyclohexane	BRL	5.0		ug/L	182668	1	10/21/2013 13:32	NH
Methylene chloride	BRL	5.0		ug/L	182668	1	10/21/2013 13:32	NH
o-Xylene	BRL	5.0		ug/L	182668	1	10/21/2013 13:32	NH

Qualifiers:

- * Value exceeds maximum contaminant level
- BRL Below reporting limit
- H Holding times for preparation or analysis exceeded
- N Analyte not NELAC certified
- B Analyte detected in the associated method blank
- > Greater than Result value

- E Estimated (value above quantitation range)
- S Spike Recovery outside limits due to matrix
- Narr See case narrative
- NC Not confirmed
- < Less than Result value
- J Estimated value detected below Reporting Limit

Analytical Environmental Services, Inc

Date: 22-Oct-13

Client: Peachtree Environmental	Client Sample ID: C-1013-DP-1
Project Name: Columbia Co Car Care Center	Collection Date: 10/15/2013
Lab ID: 1310D79-009	Matrix: Groundwater

Analyses	Result	Reporting Limit	Qual	Units	BatchID	Dilution Factor	Date Analyzed	Analyst
TCL VOLATILE ORGANICS SW8260B				(SW5030B)				
Styrene	BRL	5.0		ug/L	182668	1	10/21/2013 13:32	NH
Tetrachloroethene	BRL	5.0		ug/L	182668	1	10/21/2013 13:32	NH
Toluene	BRL	5.0		ug/L	182668	1	10/21/2013 13:32	NH
trans-1,2-Dichloroethene	BRL	5.0		ug/L	182668	1	10/21/2013 13:32	NH
trans-1,3-Dichloropropene	BRL	5.0		ug/L	182668	1	10/21/2013 13:32	NH
Trichloroethene	BRL	5.0		ug/L	182668	1	10/21/2013 13:32	NH
Trichlorofluoromethane	BRL	5.0		ug/L	182668	1	10/21/2013 13:32	NH
Vinyl chloride	BRL	2.0		ug/L	182668	1	10/21/2013 13:32	NH
Surr: 4-Bromofluorobenzene	83.6	66.2-120		%REC	182668	1	10/21/2013 13:32	NH
Surr: Dibromofluoromethane	106	79.5-121		%REC	182668	1	10/21/2013 13:32	NH
Surr: Toluene-d8	96.1	77-117		%REC	182668	1	10/21/2013 13:32	NH

Qualifiers:	* Value exceeds maximum contaminant level	E Estimated (value above quantitation range)
	BRL Below reporting limit	S Spike Recovery outside limits due to matrix
	H Holding times for preparation or analysis exceeded	Narr See case narrative
	N Analyte not NELAC certified	NC Not confirmed
	B Analyte detected in the associated method blank	< Less than Result value
	> Greater than Result value	J Estimated value detected below Reporting Limit

Client: Peachtree Environmental	Client Sample ID: C-1013-TRIP BLANK
Project Name: Columbia Co Car Care Center	Collection Date: 10/15/2013
Lab ID: 1310D79-010	Matrix: Aqueous

Analyses	Result	Reporting Limit	Qual	Units	BatchID	Dilution Factor	Date Analyzed	Analyst
TCL VOLATILE ORGANICS SW8260B (SW5030B)								
1,1,1-Trichloroethane	BRL	5.0		ug/L	182668	1	10/21/2013 11:54	NH
1,1,2,2-Tetrachloroethane	BRL	5.0		ug/L	182668	1	10/21/2013 11:54	NH
1,1,2-Trichloroethane	BRL	5.0		ug/L	182668	1	10/21/2013 11:54	NH
1,1-Dichloroethane	BRL	5.0		ug/L	182668	1	10/21/2013 11:54	NH
1,1-Dichloroethene	BRL	5.0		ug/L	182668	1	10/21/2013 11:54	NH
1,2,4-Trichlorobenzene	BRL	5.0		ug/L	182668	1	10/21/2013 11:54	NH
1,2-Dibromo-3-chloropropane	BRL	5.0		ug/L	182668	1	10/21/2013 11:54	NH
1,2-Dibromoethane	BRL	5.0		ug/L	182668	1	10/21/2013 11:54	NH
1,2-Dichlorobenzene	BRL	5.0		ug/L	182668	1	10/21/2013 11:54	NH
1,2-Dichloroethane	BRL	5.0		ug/L	182668	1	10/21/2013 11:54	NH
1,2-Dichloropropane	BRL	5.0		ug/L	182668	1	10/21/2013 11:54	NH
1,3-Dichlorobenzene	BRL	5.0		ug/L	182668	1	10/21/2013 11:54	NH
1,4-Dichlorobenzene	BRL	5.0		ug/L	182668	1	10/21/2013 11:54	NH
2-Butanone	BRL	50		ug/L	182668	1	10/21/2013 11:54	NH
2-Hexanone	BRL	10		ug/L	182668	1	10/21/2013 11:54	NH
4-Methyl-2-pentanone	BRL	10		ug/L	182668	1	10/21/2013 11:54	NH
Acetone	BRL	50		ug/L	182668	1	10/21/2013 11:54	NH
Benzene	BRL	5.0		ug/L	182668	1	10/21/2013 11:54	NH
Bromodichloromethane	BRL	5.0		ug/L	182668	1	10/21/2013 11:54	NH
Bromoform	BRL	5.0		ug/L	182668	1	10/21/2013 11:54	NH
Bromomethane	BRL	5.0		ug/L	182668	1	10/21/2013 11:54	NH
Carbon disulfide	BRL	5.0		ug/L	182668	1	10/21/2013 11:54	NH
Carbon tetrachloride	BRL	5.0		ug/L	182668	1	10/21/2013 11:54	NH
Chlorobenzene	BRL	5.0		ug/L	182668	1	10/21/2013 11:54	NH
Chloroethane	BRL	10		ug/L	182668	1	10/21/2013 11:54	NH
Chloroform	BRL	5.0		ug/L	182668	1	10/21/2013 11:54	NH
Chloromethane	BRL	10		ug/L	182668	1	10/21/2013 11:54	NH
cis-1,2-Dichloroethene	BRL	5.0		ug/L	182668	1	10/21/2013 11:54	NH
cis-1,3-Dichloropropene	BRL	5.0		ug/L	182668	1	10/21/2013 11:54	NH
Cyclohexane	BRL	5.0		ug/L	182668	1	10/21/2013 11:54	NH
Dibromochloromethane	BRL	5.0		ug/L	182668	1	10/21/2013 11:54	NH
Dichlorodifluoromethane	BRL	10		ug/L	182668	1	10/21/2013 11:54	NH
Ethylbenzene	BRL	5.0		ug/L	182668	1	10/21/2013 11:54	NH
Freon-113	BRL	10		ug/L	182668	1	10/21/2013 11:54	NH
Isopropylbenzene	BRL	5.0		ug/L	182668	1	10/21/2013 11:54	NH
m,p-Xylene	BRL	5.0		ug/L	182668	1	10/21/2013 11:54	NH
Methyl acetate	BRL	5.0		ug/L	182668	1	10/21/2013 11:54	NH
Methyl tert-butyl ether	BRL	5.0		ug/L	182668	1	10/21/2013 11:54	NH
Methylcyclohexane	BRL	5.0		ug/L	182668	1	10/21/2013 11:54	NH
Methylene chloride	BRL	5.0		ug/L	182668	1	10/21/2013 11:54	NH
o-Xylene	BRL	5.0		ug/L	182668	1	10/21/2013 11:54	NH

Qualifiers:

- * Value exceeds maximum contaminant level
- BRL Below reporting limit
- H Holding times for preparation or analysis exceeded
- N Analyte not NELAC certified
- B Analyte detected in the associated method blank
- > Greater than Result value

- E Estimated (value above quantitation range)
- S Spike Recovery outside limits due to matrix
- Narr See case narrative
- NC Not confirmed
- < Less than Result value
- J Estimated value detected below Reporting Limit

Analytical Environmental Services, Inc

Date: 22-Oct-13

Client: Peachtree Environmental	Client Sample ID: C-1013-TRIP BLANK
Project Name: Columbia Co Car Care Center	Collection Date: 10/15/2013
Lab ID: 1310D79-010	Matrix: Aqueous

Analyses	Result	Reporting Limit	Qual	Units	BatchID	Dilution Factor	Date Analyzed	Analyst
TCL VOLATILE ORGANICS SW8260B				(SW5030B)				
Styrene	BRL	5.0		ug/L	182668	1	10/21/2013 11:54	NH
Tetrachloroethene	BRL	5.0		ug/L	182668	1	10/21/2013 11:54	NH
Toluene	BRL	5.0		ug/L	182668	1	10/21/2013 11:54	NH
trans-1,2-Dichloroethene	BRL	5.0		ug/L	182668	1	10/21/2013 11:54	NH
trans-1,3-Dichloropropene	BRL	5.0		ug/L	182668	1	10/21/2013 11:54	NH
Trichloroethene	BRL	5.0		ug/L	182668	1	10/21/2013 11:54	NH
Trichlorofluoromethane	BRL	5.0		ug/L	182668	1	10/21/2013 11:54	NH
Vinyl chloride	BRL	2.0		ug/L	182668	1	10/21/2013 11:54	NH
Surr: 4-Bromofluorobenzene	84.6	66.2-120		%REC	182668	1	10/21/2013 11:54	NH
Surr: Dibromofluoromethane	109	79.5-121		%REC	182668	1	10/21/2013 11:54	NH
Surr: Toluene-d8	97.2	77-117		%REC	182668	1	10/21/2013 11:54	NH

Qualifiers:

- * Value exceeds maximum contaminant level
- BRL Below reporting limit
- H Holding times for preparation or analysis exceeded
- N Analyte not NELAC certified
- B Analyte detected in the associated method blank
- > Greater than Result value

- E Estimated (value above quantitation range)
- S Spike Recovery outside limits due to matrix
- Narr See case narrative
- NC Not confirmed
- < Less than Result value
- J Estimated value detected below Reporting Limit

Analytical Environmental Services, Inc

Date: 22-Oct-13

Client: Peachtree Environmental	Client Sample ID: C-1013-EQUIP BLANK
Project Name: Columbia Co Car Care Center	Collection Date: 10/15/2013 4:20:00 PM
Lab ID: 1310D79-011	Matrix: Aqueous

Analyses	Result	Reporting Limit	Qual	Units	BatchID	Dilution Factor	Date Analyzed	Analyst
TCL VOLATILE ORGANICS SW8260B (SW5030B)								
1,1,1-Trichloroethane	BRL	5.0		ug/L	182668	1	10/21/2013 13:08	NH
1,1,2,2-Tetrachloroethane	BRL	5.0		ug/L	182668	1	10/21/2013 13:08	NH
1,1,2-Trichloroethane	BRL	5.0		ug/L	182668	1	10/21/2013 13:08	NH
1,1-Dichloroethane	BRL	5.0		ug/L	182668	1	10/21/2013 13:08	NH
1,1-Dichloroethene	BRL	5.0		ug/L	182668	1	10/21/2013 13:08	NH
1,2,4-Trichlorobenzene	BRL	5.0		ug/L	182668	1	10/21/2013 13:08	NH
1,2-Dibromo-3-chloropropane	BRL	5.0		ug/L	182668	1	10/21/2013 13:08	NH
1,2-Dibromoethane	BRL	5.0		ug/L	182668	1	10/21/2013 13:08	NH
1,2-Dichlorobenzene	BRL	5.0		ug/L	182668	1	10/21/2013 13:08	NH
1,2-Dichloroethane	BRL	5.0		ug/L	182668	1	10/21/2013 13:08	NH
1,2-Dichloropropane	BRL	5.0		ug/L	182668	1	10/21/2013 13:08	NH
1,3-Dichlorobenzene	BRL	5.0		ug/L	182668	1	10/21/2013 13:08	NH
1,4-Dichlorobenzene	BRL	5.0		ug/L	182668	1	10/21/2013 13:08	NH
2-Butanone	BRL	50		ug/L	182668	1	10/21/2013 13:08	NH
2-Hexanone	BRL	10		ug/L	182668	1	10/21/2013 13:08	NH
4-Methyl-2-pentanone	BRL	10		ug/L	182668	1	10/21/2013 13:08	NH
Acetone	BRL	50		ug/L	182668	1	10/21/2013 13:08	NH
Benzene	BRL	5.0		ug/L	182668	1	10/21/2013 13:08	NH
Bromodichloromethane	BRL	5.0		ug/L	182668	1	10/21/2013 13:08	NH
Bromoform	BRL	5.0		ug/L	182668	1	10/21/2013 13:08	NH
Bromomethane	BRL	5.0		ug/L	182668	1	10/21/2013 13:08	NH
Carbon disulfide	BRL	5.0		ug/L	182668	1	10/21/2013 13:08	NH
Carbon tetrachloride	BRL	5.0		ug/L	182668	1	10/21/2013 13:08	NH
Chlorobenzene	BRL	5.0		ug/L	182668	1	10/21/2013 13:08	NH
Chloroethane	BRL	10		ug/L	182668	1	10/21/2013 13:08	NH
Chloroform	BRL	5.0		ug/L	182668	1	10/21/2013 13:08	NH
Chloromethane	BRL	10		ug/L	182668	1	10/21/2013 13:08	NH
cis-1,2-Dichloroethene	BRL	5.0		ug/L	182668	1	10/21/2013 13:08	NH
cis-1,3-Dichloropropene	BRL	5.0		ug/L	182668	1	10/21/2013 13:08	NH
Cyclohexane	BRL	5.0		ug/L	182668	1	10/21/2013 13:08	NH
Dibromochloromethane	BRL	5.0		ug/L	182668	1	10/21/2013 13:08	NH
Dichlorodifluoromethane	BRL	10		ug/L	182668	1	10/21/2013 13:08	NH
Ethylbenzene	BRL	5.0		ug/L	182668	1	10/21/2013 13:08	NH
Freon-113	BRL	10		ug/L	182668	1	10/21/2013 13:08	NH
Isopropylbenzene	BRL	5.0		ug/L	182668	1	10/21/2013 13:08	NH
m,p-Xylene	BRL	5.0		ug/L	182668	1	10/21/2013 13:08	NH
Methyl acetate	BRL	5.0		ug/L	182668	1	10/21/2013 13:08	NH
Methyl tert-butyl ether	BRL	5.0		ug/L	182668	1	10/21/2013 13:08	NH
Methylcyclohexane	BRL	5.0		ug/L	182668	1	10/21/2013 13:08	NH
Methylene chloride	BRL	5.0		ug/L	182668	1	10/21/2013 13:08	NH
o-Xylene	BRL	5.0		ug/L	182668	1	10/21/2013 13:08	NH

Qualifiers:

- * Value exceeds maximum contaminant level
- BRL Below reporting limit
- H Holding times for preparation or analysis exceeded
- N Analyte not NELAC certified
- B Analyte detected in the associated method blank
- > Greater than Result value

- E Estimated (value above quantitation range)
- S Spike Recovery outside limits due to matrix
- Narr See case narrative
- NC Not confirmed
- < Less than Result value
- J Estimated value detected below Reporting Limit

Analytical Environmental Services, Inc

Date: 22-Oct-13

Client: Peachtree Environmental	Client Sample ID: C-1013-EQUIP BLANK
Project Name: Columbia Co Car Care Center	Collection Date: 10/15/2013 4:20:00 PM
Lab ID: 1310D79-011	Matrix: Aqueous

Analyses	Result	Reporting Limit	Qual	Units	BatchID	Dilution Factor	Date Analyzed	Analyst
TCL VOLATILE ORGANICS SW8260B					(SW5030B)			
Styrene	BRL	5.0		ug/L	182668	1	10/21/2013 13:08	NH
Tetrachloroethene	BRL	5.0		ug/L	182668	1	10/21/2013 13:08	NH
Toluene	BRL	5.0		ug/L	182668	1	10/21/2013 13:08	NH
trans-1,2-Dichloroethene	BRL	5.0		ug/L	182668	1	10/21/2013 13:08	NH
trans-1,3-Dichloropropene	BRL	5.0		ug/L	182668	1	10/21/2013 13:08	NH
Trichloroethene	BRL	5.0		ug/L	182668	1	10/21/2013 13:08	NH
Trichlorofluoromethane	BRL	5.0		ug/L	182668	1	10/21/2013 13:08	NH
Vinyl chloride	BRL	2.0		ug/L	182668	1	10/21/2013 13:08	NH
Surr: 4-Bromofluorobenzene	82.8	66.2-120		%REC	182668	1	10/21/2013 13:08	NH
Surr: Dibromofluoromethane	106	79.5-121		%REC	182668	1	10/21/2013 13:08	NH
Surr: Toluene-d8	96.6	77-117		%REC	182668	1	10/21/2013 13:08	NH

Qualifiers:	* Value exceeds maximum contaminant level	E Estimated (value above quantitation range)
	BRL Below reporting limit	S Spike Recovery outside limits due to matrix
	H Holding times for preparation or analysis exceeded	Narr See case narrative
	N Analyte not NELAC certified	NC Not confirmed
	B Analyte detected in the associated method blank	< Less than Result value
	> Greater than Result value	J Estimated value detected below Reporting Limit

Analytical Environmental Services, Inc.

Sample/Cooler Receipt Checklist

Client Peachtree Environmental Work Order Number 1310D79

Checklist completed by [Signature] Date 10/16/13
Signature Date

Carrier name: FedEx UPS Courier Client US Mail Other

Shipping container/cooler in good condition? Yes No Not Present

Custody seals intact on shipping container/cooler? Yes No Not Present

Custody seals intact on sample bottles? Yes No Not Present

Container/Temp Blank temperature in compliance? (4°C±2)* Yes No

Cooler #1 3-5 Cooler #2 _____ Cooler #3 _____ Cooler #4 _____ Cooler #5 _____ Cooler #6 _____

Chain of custody present? Yes No

Chain of custody signed when relinquished and received? Yes No

Chain of custody agrees with sample labels? Yes No

Samples in proper container/bottle? Yes No

Sample containers intact? Yes No

Sufficient sample volume for indicated test? Yes No

All samples received within holding time? Yes No

Was TAT marked on the COC? Yes No

Proceed with Standard TAT as per project history? Yes No Not Applicable

Water - VOA vials have zero headspace? No VOA vials submitted Yes No

Water - pH acceptable upon receipt? Yes No Not Applicable

Adjusted? _____ Checked by _____

Sample Condition: Good Other(Explain) _____

(For diffusive samples or AIHA lead) Is a known blank included? Yes No

See Case Narrative for resolution of the Non-Conformance.

* Samples do not have to comply with the given range for certain parameters.

Client: Peachtree Environmental
Project Name: Columbia Co Car Care Center
Workorder: 1310D79

ANALYTICAL QC SUMMARY REPORT

BatchID: 182668

Sample ID: MB-182668	Client ID:	Units: ug/L	Prep Date: 10/21/2013	Run No: 254232							
Sample Type: MBLK	TestCode: TCL VOLATILE ORGANICS SW8260B	BatchID: 182668	Analysis Date: 10/21/2013	Seq No: 5338863							
Analyte	Result	RPT Limit	SPK value	SPK Ref Val	%REC	Low Limit	High Limit	RPD Ref Val	%RPD	RPD Limit	Qual

1,1,1-Trichloroethane	BRL	5.0									
1,1,2,2-Tetrachloroethane	BRL	5.0									
1,1,2-Trichloroethane	BRL	5.0									
1,1-Dichloroethane	BRL	5.0									
1,1-Dichloroethene	BRL	5.0									
1,2,4-Trichlorobenzene	BRL	5.0									
1,2-Dibromo-3-chloropropane	BRL	5.0									
1,2-Dibromoethane	BRL	5.0									
1,2-Dichlorobenzene	BRL	5.0									
1,2-Dichloroethane	BRL	5.0									
1,2-Dichloropropane	BRL	5.0									
1,3-Dichlorobenzene	BRL	5.0									
1,4-Dichlorobenzene	BRL	5.0									
2-Butanone	BRL	50									
2-Hexanone	BRL	10									
4-Methyl-2-pentanone	BRL	10									
Acetone	BRL	50									
Benzene	BRL	5.0									
Bromodichloromethane	BRL	5.0									
Bromoform	BRL	5.0									
Bromomethane	BRL	5.0									
Carbon disulfide	BRL	5.0									
Carbon tetrachloride	BRL	5.0									
Chlorobenzene	BRL	5.0									
Chloroethane	BRL	10									
Chloroform	BRL	5.0									
Chloromethane	BRL	10									

Qualifiers:	>	Greater than Result value	<	Less than Result value	B	Analyte detected in the associated method blank
	BRL	Below reporting limit	E	Estimated (value above quantitation range)	H	Holding times for preparation or analysis exceeded
	J	Estimated value detected below Reporting Limit	N	Analyte not NELAC certified	R	RPD outside limits due to matrix
	Rpt Lim	Reporting Limit	S	Spike Recovery outside limits due to matrix		

Client: Peachtree Environmental
Project Name: Columbia Co Car Care Center
Workorder: 1310D79

ANALYTICAL QC SUMMARY REPORT

BatchID: 182668

Sample ID: MB-182668	Client ID:	Units: ug/L	Prep Date: 10/21/2013	Run No: 254232							
SampleType: MBLK	TestCode: TCL VOLATILE ORGANICS SW8260B	BatchID: 182668	Analysis Date: 10/21/2013	Seq No: 5338863							
Analyte	Result	RPT Limit	SPK value	SPK Ref Val	%REC	Low Limit	High Limit	RPD Ref Val	%RPD	RPD Limit	Qual

Analyte	Result	RPT Limit	SPK value	SPK Ref Val	%REC	Low Limit	High Limit	RPD Ref Val	%RPD	RPD Limit	Qual
cis-1,2-Dichloroethene	BRL	5.0									
cis-1,3-Dichloropropene	BRL	5.0									
Cyclohexane	BRL	5.0									
Dibromochloromethane	BRL	5.0									
Dichlorodifluoromethane	BRL	10									
Ethylbenzene	BRL	5.0									
Freon-113	BRL	10									
Isopropylbenzene	BRL	5.0									
m,p-Xylene	BRL	5.0									
Methyl acetate	BRL	5.0									
Methyl tert-butyl ether	BRL	5.0									
Methylcyclohexane	BRL	5.0									
Methylene chloride	BRL	5.0									
o-Xylene	BRL	5.0									
Styrene	BRL	5.0									
Tetrachloroethene	BRL	5.0									
Toluene	BRL	5.0									
trans-1,2-Dichloroethene	BRL	5.0									
trans-1,3-Dichloropropene	BRL	5.0									
Trichloroethene	BRL	5.0									
Trichlorofluoromethane	BRL	5.0									
Vinyl chloride	BRL	2.0									
Surr: 4-Bromofluorobenzene	41.03	0	50.00		82.1	66.2	120				
Surr: Dibromofluoromethane	50.90	0	50.00		102	79.5	121				
Surr: Toluene-d8	47.74	0	50.00		95.5	77	117				

Qualifiers:	>	Greater than Result value	<	Less than Result value	B	Analyte detected in the associated method blank
	BRL	Below reporting limit	E	Estimated (value above quantitation range)	H	Holding times for preparation or analysis exceeded
	J	Estimated value detected below Reporting Limit	N	Analyte not NELAC certified	R	RPD outside limits due to matrix
	Rpt Lim	Reporting Limit	S	Spike Recovery outside limits due to matrix		

Client: Peachtree Environmental
Project Name: Columbia Co Car Care Center
Workorder: 1310D79

ANALYTICAL QC SUMMARY REPORT

BatchID: 182668

Sample ID: LCS-182668	Client ID:	Units: ug/L	Prep Date: 10/21/2013	Run No: 254232							
SampleType: LCS	TestCode: TCL VOLATILE ORGANICS SW8260B	BatchID: 182668	Analysis Date: 10/21/2013	Seq No: 5339107							
Analyte	Result	RPT Limit	SPK value	SPK Ref Val	%REC	Low Limit	High Limit	RPD Ref Val	%RPD	RPD Limit	Qual

1,1-Dichloroethene	58.49	5.0	50.00		117	63.1	140				
Benzene	52.02	5.0	50.00		104	74.2	129				
Chlorobenzene	54.01	5.0	50.00		108	70	129				
Toluene	54.67	5.0	50.00		109	74.2	129				
Trichloroethene	58.15	5.0	50.00		116	71.2	135				
Surr: 4-Bromofluorobenzene	50.75	0	50.00		102	66.2	120				
Surr: Dibromofluoromethane	51.93	0	50.00		104	79.5	121				
Surr: Toluene-d8	48.76	0	50.00		97.5	77	117				

Sample ID: 1310D79-009AMS	Client ID: C-1013-DP-1	Units: ug/L	Prep Date: 10/21/2013	Run No: 254273							
SampleType: MS	TestCode: TCL VOLATILE ORGANICS SW8260B	BatchID: 182668	Analysis Date: 10/21/2013	Seq No: 5339286							
Analyte	Result	RPT Limit	SPK value	SPK Ref Val	%REC	Low Limit	High Limit	RPD Ref Val	%RPD	RPD Limit	Qual

1,1-Dichloroethene	45.64	5.0	50.00		91.3	60.2	159				
Benzene	47.08	5.0	50.00		94.2	70.2	138				
Chlorobenzene	55.41	5.0	50.00		111	70.1	133				
Toluene	51.68	5.0	50.00		103	70	139				
Trichloroethene	56.80	5.0	50.00		114	70.1	144				
Surr: 4-Bromofluorobenzene	48.05	0	50.00		96.1	66.2	120				
Surr: Dibromofluoromethane	53.03	0	50.00		106	79.5	121				
Surr: Toluene-d8	49.63	0	50.00		99.3	77	117				

Sample ID: 1310D79-009AMSD	Client ID: C-1013-DP-1	Units: ug/L	Prep Date: 10/21/2013	Run No: 254273							
SampleType: MSD	TestCode: TCL VOLATILE ORGANICS SW8260B	BatchID: 182668	Analysis Date: 10/21/2013	Seq No: 5339287							
Analyte	Result	RPT Limit	SPK value	SPK Ref Val	%REC	Low Limit	High Limit	RPD Ref Val	%RPD	RPD Limit	Qual

1,1-Dichloroethene	47.39	5.0	50.00		94.8	60.2	159	45.64	3.76	19.2	
Benzene	49.27	5.0	50.00		98.5	70.2	138	47.08	4.55	20	

Qualifiers:

>	Greater than Result value	<	Less than Result value	B	Analyte detected in the associated method blank
BRL	Below reporting limit	E	Estimated (value above quantitation range)	H	Holding times for preparation or analysis exceeded
J	Estimated value detected below Reporting Limit	N	Analyte not NELAC certified	R	RPD outside limits due to matrix
Rpt Lim	Reporting Limit	S	Spike Recovery outside limits due to matrix		

Client: Peachtree Environmental
Project Name: Columbia Co Car Care Center
Workorder: 1310D79

ANALYTICAL QC SUMMARY REPORT

BatchID: 182668

Sample ID: **1310D79-009AMSD** Client ID: **C-1013-DP-1** Units: **ug/L** Prep Date: **10/21/2013** Run No: **254273**
 SampleType: **MSD** TestCode: **TCL VOLATILE ORGANICS SW8260B** BatchID: **182668** Analysis Date: **10/21/2013** Seq No: **5339287**

Analyte	Result	RPT Limit	SPK value	SPK Ref Val	%REC	Low Limit	High Limit	RPD Ref Val	%RPD	RPD Limit	Qual
Chlorobenzene	56.60	5.0	50.00		113	70.1	133	55.41	2.12	20	
Toluene	53.91	5.0	50.00		108	70	139	51.68	4.22	20	
Trichloroethene	59.68	5.0	50.00		119	70.1	144	56.80	4.95	20	
Surr: 4-Bromofluorobenzene	47.42	0	50.00		94.8	66.2	120	48.05	0	0	
Surr: Dibromofluoromethane	51.91	0	50.00		104	79.5	121	53.03	0	0	
Surr: Toluene-d8	49.25	0	50.00		98.5	77	117	49.63	0	0	

Qualifiers:

>	Greater than Result value	<	Less than Result value	B	Analyte detected in the associated method blank
BRL	Below reporting limit	E	Estimated (value above quantitation range)	H	Holding times for preparation or analysis exceeded
J	Estimated value detected below Reporting Limit	N	Analyte not NELAC certified	R	RPD outside limits due to matrix
Rpt Lim	Reporting Limit	S	Spike Recovery outside limits due to matrix		



July 10, 2014

Anthony Nievera
Peachtree Environmental
3000 Northwoods Pkwy
Norcross GA 30071

TEL: (770) 449-6100
FAX: (770) 449-6119

RE: Columbia Co Car Care Center

Dear Anthony Nievera:

Order No: 1407376

Analytical Environmental Services, Inc. received 10 samples on 7/3/2014 2:00:00 PM for the analyses presented in following report.

No problems were encountered during the analyses. Additionally, all results for the associated Quality Control samples were within EPA and/or AES established limits. Any discrepancies associated with the analyses contained herein will be noted and submitted in the form of a project Case Narrative.

AES' certifications are as follows:

- NELAC/Florida Certification number E87582 for analysis of Environmental Water, soil/hazardous waste, and Drinking Water Microbiology, effective 07/01/14-06/30/15.
- AIHA-LAP, LLC Laboratory ID: 100671 for Industrial Hygiene samples (Organics, Inorganics), Environmental Lead (Paint, Soil, Dust Wipes, Air), and Environmental Microbiology (Fungal) Direct Examination, effective until 09/01/15.

These results relate only to the items tested. This report may only be reproduced in full.

If you have any questions regarding these test results, please feel free to call.

Dorothy deBruvn
Project Manager



ANALYTICAL ENVIRONMENTAL SERVICES, INC

3080 Presidential Drive, Atlanta GA 30340-3704

AES

TEL.: (770) 457-8177 / TOLL-FREE (800) 972-4889 / FAX: (770) 457-8188

CHAIN OF CUSTODY

Work Order: 1407376

Date: 7/3/14 Page 1 of 1

COMPANY: <u>Peachtree Environmental</u>		ADDRESS: <u>3000 Northwoods Pkwy, Suite 105 Norcross, GA 30071</u>				ANALYSIS REQUESTED										Visit our website www.aesatlanta.com to check on the status of your results, place bottle orders, etc.		No # of Containers						
PHONE: <u>770 449 6100</u>		FAX: <u>770 449 6119</u>				PRESERVATION (See codes)										REMARKS								
SAMPLED BY: <u>Ray Mote</u>		SIGNATURE: <u>[Signature]</u>																						
#	SAMPLE ID	SAMPLED		Grab	Composite	Matrix (See codes)	Fe											REMARKS						
		DATE	TIME																					
1	MW-10	7/2/14	0925	X		GW	X																	2
2	MW-10D	7/2/14	1010	X		GW	X																	2
3	MW-5DD	7/2/14	1500	X		GW	X																	2
4	MW-11D	7/2/14	1615	X		GW	X																	2
5	PMW-1	7/2/14	1715	X		GW	X																	2
6	MW-15	7/3/14	0800	X		GW	X																	2
7	MW-15D	7/3/14	0920	X		GW	X																	2
8	MW-5D	7/3/14	1045	X		GW	X																	2
9	Dup	-	-	X		GW	X																	2
10																								
11																								
12																								
13																								
14																								
RELINQUISHED BY <u>[Signature]</u>		DATE/TIME <u>7/3/14 1400</u>		RECEIVED BY <u>[Signature]</u>		DATE/TIME <u>7/3/14 2p</u>		PROJECT INFORMATION										RECEIPT						
								PROJECT NAME: <u>Columbia Co. Car Care</u>										Total # of Containers <u>18</u>						
								PROJECT #: <u>3226</u>										Turnaround Time Request <input checked="" type="checkbox"/> Standard 5 Business Days <input type="checkbox"/> 2 Business Day Rush <input type="checkbox"/> Next Business Day Rush <input type="checkbox"/> Same Day Rush (auth req.) <input type="checkbox"/> Other _____						
								SITE ADDRESS: <u>4014 Washington Rd., Martinez GA</u>																
								SEND REPORT TO: <u>Steven Hart</u>										STATE PROGRAM (if any): _____ E-mail? Y/N; Fax? Y/N						
								INVOICE TO: (IF DIFFERENT FROM ABOVE)																
								SHIPMENT METHOD										DATA PACKAGE: I II III IV						
								OUT / / VIA:																
								IN / / VIA:																
								CLIENT <u>RedEx</u> UPS MAIL COURIER																
								GREYHOUND OTHER _____																
<p>SAMPLES RECEIVED AFTER 3PM OR ON SATURDAY ARE CONSIDERED RECEIVED THE NEXT BUSINESS DAY. IF TURNAROUND TIME IS NOT INDICATED, AES WILL PROCEED WITH STANDARD TAT OF SAMPLES.</p> <p>SAMPLES ARE DISPOSED 30 DAYS AFTER REPORT COMPLETION UNLESS OTHER ARRANGEMENTS ARE MADE.</p>																								

Page 2 of 27

MATRIX CODES: A = Air GW = Groundwater SE = Sediment SO = Soil SW = Surface Water W = Water (Blanks) DW = Drinking Water (Blanks) O = Other (specify) WW = Waste Water
 PRESERVATIVE CODES: H+I = Hydrochloric acid + ice I = Ice only N = Nitric acid S+I = Sulfuric acid + ice S/M+I = Sodium Bisulfate/Methanol + ice O = Other (specify) NA = None

White Copy - Original; Yellow Copy - Client

Client: Peachtree Environmental	Client Sample ID: MW-10
Project Name: Columbia Co Car Care Center	Collection Date: 7/2/2014 9:25:00 AM
Lab ID: 1407376-001	Matrix: Groundwater

Analyses	Result	Reporting Limit	Qual	Units	BatchID	Dilution Factor	Date Analyzed	Analyst
TCL VOLATILE ORGANICS SW8260B		(SW5030B)						
1,1,1-Trichloroethane	BRL	5.0		ug/L	193322	1	07/07/2014 15:21	GK
1,1,2,2-Tetrachloroethane	BRL	5.0		ug/L	193322	1	07/07/2014 15:21	GK
1,1,2-Trichloroethane	BRL	5.0		ug/L	193322	1	07/07/2014 15:21	GK
1,1-Dichloroethane	BRL	5.0		ug/L	193322	1	07/07/2014 15:21	GK
1,1-Dichloroethene	BRL	5.0		ug/L	193322	1	07/07/2014 15:21	GK
1,2,4-Trichlorobenzene	BRL	5.0		ug/L	193322	1	07/07/2014 15:21	GK
1,2-Dibromo-3-chloropropane	BRL	5.0		ug/L	193322	1	07/07/2014 15:21	GK
1,2-Dibromoethane	BRL	5.0		ug/L	193322	1	07/07/2014 15:21	GK
1,2-Dichlorobenzene	BRL	5.0		ug/L	193322	1	07/07/2014 15:21	GK
1,2-Dichloroethane	BRL	5.0		ug/L	193322	1	07/07/2014 15:21	GK
1,2-Dichloropropane	BRL	5.0		ug/L	193322	1	07/07/2014 15:21	GK
1,3-Dichlorobenzene	BRL	5.0		ug/L	193322	1	07/07/2014 15:21	GK
1,4-Dichlorobenzene	BRL	5.0		ug/L	193322	1	07/07/2014 15:21	GK
2-Butanone	BRL	50		ug/L	193322	1	07/07/2014 15:21	GK
2-Hexanone	BRL	10		ug/L	193322	1	07/07/2014 15:21	GK
4-Methyl-2-pentanone	BRL	10		ug/L	193322	1	07/07/2014 15:21	GK
Acetone	BRL	50		ug/L	193322	1	07/07/2014 15:21	GK
Benzene	BRL	5.0		ug/L	193322	1	07/07/2014 15:21	GK
Bromodichloromethane	BRL	5.0		ug/L	193322	1	07/07/2014 15:21	GK
Bromoform	BRL	5.0		ug/L	193322	1	07/07/2014 15:21	GK
Bromomethane	BRL	5.0		ug/L	193322	1	07/07/2014 15:21	GK
Carbon disulfide	BRL	5.0		ug/L	193322	1	07/07/2014 15:21	GK
Carbon tetrachloride	BRL	5.0		ug/L	193322	1	07/07/2014 15:21	GK
Chlorobenzene	BRL	5.0		ug/L	193322	1	07/07/2014 15:21	GK
Chloroethane	BRL	10		ug/L	193322	1	07/07/2014 15:21	GK
Chloroform	BRL	5.0		ug/L	193322	1	07/07/2014 15:21	GK
Chloromethane	BRL	10		ug/L	193322	1	07/07/2014 15:21	GK
cis-1,2-Dichloroethene	BRL	5.0		ug/L	193322	1	07/07/2014 15:21	GK
cis-1,3-Dichloropropene	BRL	5.0		ug/L	193322	1	07/07/2014 15:21	GK
Cyclohexane	BRL	5.0		ug/L	193322	1	07/07/2014 15:21	GK
Dibromochloromethane	BRL	5.0		ug/L	193322	1	07/07/2014 15:21	GK
Dichlorodifluoromethane	BRL	10		ug/L	193322	1	07/07/2014 15:21	GK
Ethylbenzene	BRL	5.0		ug/L	193322	1	07/07/2014 15:21	GK
Freon-113	BRL	10		ug/L	193322	1	07/07/2014 15:21	GK
Isopropylbenzene	BRL	5.0		ug/L	193322	1	07/07/2014 15:21	GK
m,p-Xylene	BRL	5.0		ug/L	193322	1	07/07/2014 15:21	GK
Methyl acetate	BRL	5.0		ug/L	193322	1	07/07/2014 15:21	GK
Methyl tert-butyl ether	BRL	5.0		ug/L	193322	1	07/07/2014 15:21	GK
Methylcyclohexane	BRL	5.0		ug/L	193322	1	07/07/2014 15:21	GK
Methylene chloride	BRL	5.0		ug/L	193322	1	07/07/2014 15:21	GK
o-Xylene	BRL	5.0		ug/L	193322	1	07/07/2014 15:21	GK

Qualifiers:

- * Value exceeds maximum contaminant level
- BRL Below reporting limit
- H Holding times for preparation or analysis exceeded
- N Analyte not NELAC certified
- B Analyte detected in the associated method blank
- > Greater than Result value

- E Estimated (value above quantitation range)
- S Spike Recovery outside limits due to matrix
- Narr See case narrative
- NC Not confirmed
- < Less than Result value
- J Estimated value detected below Reporting Limit

Analytical Environmental Services, Inc

Date: 10-Jul-14

Client: Peachtree Environmental	Client Sample ID: MW-10
Project Name: Columbia Co Car Care Center	Collection Date: 7/2/2014 9:25:00 AM
Lab ID: 1407376-001	Matrix: Groundwater

Analyses	Result	Reporting Limit	Qual	Units	BatchID	Dilution Factor	Date Analyzed	Analyst
TCL VOLATILE ORGANICS SW8260B					(SW5030B)			
Styrene	BRL	5.0		ug/L	193322	1	07/07/2014 15:21	GK
Tetrachloroethene	BRL	5.0		ug/L	193322	1	07/07/2014 15:21	GK
Toluene	BRL	5.0		ug/L	193322	1	07/07/2014 15:21	GK
trans-1,2-Dichloroethene	BRL	5.0		ug/L	193322	1	07/07/2014 15:21	GK
trans-1,3-Dichloropropene	BRL	5.0		ug/L	193322	1	07/07/2014 15:21	GK
Trichloroethene	BRL	5.0		ug/L	193322	1	07/07/2014 15:21	GK
Trichlorofluoromethane	BRL	5.0		ug/L	193322	1	07/07/2014 15:21	GK
Vinyl chloride	BRL	2.0		ug/L	193322	1	07/07/2014 15:21	GK
Surr: 4-Bromofluorobenzene	91.7	66.2-120		%REC	193322	1	07/07/2014 15:21	GK
Surr: Dibromofluoromethane	97	79.5-121		%REC	193322	1	07/07/2014 15:21	GK
Surr: Toluene-d8	98.7	77-117		%REC	193322	1	07/07/2014 15:21	GK

Qualifiers:	* Value exceeds maximum contaminant level	E Estimated (value above quantitation range)
	BRL Below reporting limit	S Spike Recovery outside limits due to matrix
	H Holding times for preparation or analysis exceeded	Narr See case narrative
	N Analyte not NELAC certified	NC Not confirmed
	B Analyte detected in the associated method blank	< Less than Result value
	> Greater than Result value	J Estimated value detected below Reporting Limit

Analytical Environmental Services, Inc

Date: 10-Jul-14

Client: Peachtree Environmental	Client Sample ID: MW-10D
Project Name: Columbia Co Car Care Center	Collection Date: 7/2/2014 10:10:00 AM
Lab ID: 1407376-002	Matrix: Groundwater

Analyses	Result	Reporting Limit	Qual	Units	BatchID	Dilution Factor	Date Analyzed	Analyst
TCL VOLATILE ORGANICS SW8260B (SW5030B)								
1,1,1-Trichloroethane	BRL	5.0		ug/L	193322	1	07/07/2014 16:44	GK
1,1,2,2-Tetrachloroethane	BRL	5.0		ug/L	193322	1	07/07/2014 16:44	GK
1,1,2-Trichloroethane	BRL	5.0		ug/L	193322	1	07/07/2014 16:44	GK
1,1-Dichloroethane	BRL	5.0		ug/L	193322	1	07/07/2014 16:44	GK
1,1-Dichloroethene	BRL	5.0		ug/L	193322	1	07/07/2014 16:44	GK
1,2,4-Trichlorobenzene	BRL	5.0		ug/L	193322	1	07/07/2014 16:44	GK
1,2-Dibromo-3-chloropropane	BRL	5.0		ug/L	193322	1	07/07/2014 16:44	GK
1,2-Dibromoethane	BRL	5.0		ug/L	193322	1	07/07/2014 16:44	GK
1,2-Dichlorobenzene	BRL	5.0		ug/L	193322	1	07/07/2014 16:44	GK
1,2-Dichloroethane	BRL	5.0		ug/L	193322	1	07/07/2014 16:44	GK
1,2-Dichloropropane	BRL	5.0		ug/L	193322	1	07/07/2014 16:44	GK
1,3-Dichlorobenzene	BRL	5.0		ug/L	193322	1	07/07/2014 16:44	GK
1,4-Dichlorobenzene	BRL	5.0		ug/L	193322	1	07/07/2014 16:44	GK
2-Butanone	BRL	50		ug/L	193322	1	07/07/2014 16:44	GK
2-Hexanone	BRL	10		ug/L	193322	1	07/07/2014 16:44	GK
4-Methyl-2-pentanone	BRL	10		ug/L	193322	1	07/07/2014 16:44	GK
Acetone	BRL	50		ug/L	193322	1	07/07/2014 16:44	GK
Benzene	BRL	5.0		ug/L	193322	1	07/07/2014 16:44	GK
Bromodichloromethane	BRL	5.0		ug/L	193322	1	07/07/2014 16:44	GK
Bromoform	BRL	5.0		ug/L	193322	1	07/07/2014 16:44	GK
Bromomethane	BRL	5.0		ug/L	193322	1	07/07/2014 16:44	GK
Carbon disulfide	BRL	5.0		ug/L	193322	1	07/07/2014 16:44	GK
Carbon tetrachloride	BRL	5.0		ug/L	193322	1	07/07/2014 16:44	GK
Chlorobenzene	BRL	5.0		ug/L	193322	1	07/07/2014 16:44	GK
Chloroethane	BRL	10		ug/L	193322	1	07/07/2014 16:44	GK
Chloroform	BRL	5.0		ug/L	193322	1	07/07/2014 16:44	GK
Chloromethane	BRL	10		ug/L	193322	1	07/07/2014 16:44	GK
cis-1,2-Dichloroethene	BRL	5.0		ug/L	193322	1	07/07/2014 16:44	GK
cis-1,3-Dichloropropene	BRL	5.0		ug/L	193322	1	07/07/2014 16:44	GK
Cyclohexane	BRL	5.0		ug/L	193322	1	07/07/2014 16:44	GK
Dibromochloromethane	BRL	5.0		ug/L	193322	1	07/07/2014 16:44	GK
Dichlorodifluoromethane	BRL	10		ug/L	193322	1	07/07/2014 16:44	GK
Ethylbenzene	BRL	5.0		ug/L	193322	1	07/07/2014 16:44	GK
Freon-113	BRL	10		ug/L	193322	1	07/07/2014 16:44	GK
Isopropylbenzene	BRL	5.0		ug/L	193322	1	07/07/2014 16:44	GK
m,p-Xylene	BRL	5.0		ug/L	193322	1	07/07/2014 16:44	GK
Methyl acetate	BRL	5.0		ug/L	193322	1	07/07/2014 16:44	GK
Methyl tert-butyl ether	BRL	5.0		ug/L	193322	1	07/07/2014 16:44	GK
Methylcyclohexane	BRL	5.0		ug/L	193322	1	07/07/2014 16:44	GK
Methylene chloride	BRL	5.0		ug/L	193322	1	07/07/2014 16:44	GK
o-Xylene	BRL	5.0		ug/L	193322	1	07/07/2014 16:44	GK

Qualifiers:

- * Value exceeds maximum contaminant level
- BRL Below reporting limit
- H Holding times for preparation or analysis exceeded
- N Analyte not NELAC certified
- B Analyte detected in the associated method blank
- > Greater than Result value

- E Estimated (value above quantitation range)
- S Spike Recovery outside limits due to matrix
- Narr See case narrative
- NC Not confirmed
- < Less than Result value
- J Estimated value detected below Reporting Limit

Analytical Environmental Services, Inc

Date: 10-Jul-14

Client: Peachtree Environmental	Client Sample ID: MW-10D
Project Name: Columbia Co Car Care Center	Collection Date: 7/2/2014 10:10:00 AM
Lab ID: 1407376-002	Matrix: Groundwater

Analyses	Result	Reporting Limit	Qual	Units	BatchID	Dilution Factor	Date Analyzed	Analyst
TCL VOLATILE ORGANICS SW8260B					(SW5030B)			
Styrene	BRL	5.0		ug/L	193322	1	07/07/2014 16:44	GK
Tetrachloroethene	BRL	5.0		ug/L	193322	1	07/07/2014 16:44	GK
Toluene	BRL	5.0		ug/L	193322	1	07/07/2014 16:44	GK
trans-1,2-Dichloroethene	BRL	5.0		ug/L	193322	1	07/07/2014 16:44	GK
trans-1,3-Dichloropropene	BRL	5.0		ug/L	193322	1	07/07/2014 16:44	GK
Trichloroethene	BRL	5.0		ug/L	193322	1	07/07/2014 16:44	GK
Trichlorofluoromethane	BRL	5.0		ug/L	193322	1	07/07/2014 16:44	GK
Vinyl chloride	BRL	2.0		ug/L	193322	1	07/07/2014 16:44	GK
Surr: 4-Bromofluorobenzene	95	66.2-120		%REC	193322	1	07/07/2014 16:44	GK
Surr: Dibromofluoromethane	96.9	79.5-121		%REC	193322	1	07/07/2014 16:44	GK
Surr: Toluene-d8	100	77-117		%REC	193322	1	07/07/2014 16:44	GK

Qualifiers:	* Value exceeds maximum contaminant level	E Estimated (value above quantitation range)
	BRL Below reporting limit	S Spike Recovery outside limits due to matrix
	H Holding times for preparation or analysis exceeded	Narr See case narrative
	N Analyte not NELAC certified	NC Not confirmed
	B Analyte detected in the associated method blank	< Less than Result value
	> Greater than Result value	J Estimated value detected below Reporting Limit

Client: Peachtree Environmental	Client Sample ID: MW-5DD
Project Name: Columbia Co Car Care Center	Collection Date: 7/2/2014 3:00:00 PM
Lab ID: 1407376-003	Matrix: Groundwater

Analyses	Result	Reporting Limit	Qual	Units	BatchID	Dilution Factor	Date Analyzed	Analyst
TCL VOLATILE ORGANICS SW8260B (SW5030B)								
1,1,1-Trichloroethane	BRL	5.0		ug/L	193322	1	07/07/2014 17:12	GK
1,1,2,2-Tetrachloroethane	BRL	5.0		ug/L	193322	1	07/07/2014 17:12	GK
1,1,2-Trichloroethane	BRL	5.0		ug/L	193322	1	07/07/2014 17:12	GK
1,1-Dichloroethane	BRL	5.0		ug/L	193322	1	07/07/2014 17:12	GK
1,1-Dichloroethene	BRL	5.0		ug/L	193322	1	07/07/2014 17:12	GK
1,2,4-Trichlorobenzene	BRL	5.0		ug/L	193322	1	07/07/2014 17:12	GK
1,2-Dibromo-3-chloropropane	BRL	5.0		ug/L	193322	1	07/07/2014 17:12	GK
1,2-Dibromoethane	BRL	5.0		ug/L	193322	1	07/07/2014 17:12	GK
1,2-Dichlorobenzene	BRL	5.0		ug/L	193322	1	07/07/2014 17:12	GK
1,2-Dichloroethane	BRL	5.0		ug/L	193322	1	07/07/2014 17:12	GK
1,2-Dichloropropane	BRL	5.0		ug/L	193322	1	07/07/2014 17:12	GK
1,3-Dichlorobenzene	BRL	5.0		ug/L	193322	1	07/07/2014 17:12	GK
1,4-Dichlorobenzene	BRL	5.0		ug/L	193322	1	07/07/2014 17:12	GK
2-Butanone	BRL	50		ug/L	193322	1	07/07/2014 17:12	GK
2-Hexanone	BRL	10		ug/L	193322	1	07/07/2014 17:12	GK
4-Methyl-2-pentanone	BRL	10		ug/L	193322	1	07/07/2014 17:12	GK
Acetone	BRL	50		ug/L	193322	1	07/07/2014 17:12	GK
Benzene	BRL	5.0		ug/L	193322	1	07/07/2014 17:12	GK
Bromodichloromethane	BRL	5.0		ug/L	193322	1	07/07/2014 17:12	GK
Bromoform	BRL	5.0		ug/L	193322	1	07/07/2014 17:12	GK
Bromomethane	BRL	5.0		ug/L	193322	1	07/07/2014 17:12	GK
Carbon disulfide	BRL	5.0		ug/L	193322	1	07/07/2014 17:12	GK
Carbon tetrachloride	BRL	5.0		ug/L	193322	1	07/07/2014 17:12	GK
Chlorobenzene	BRL	5.0		ug/L	193322	1	07/07/2014 17:12	GK
Chloroethane	BRL	10		ug/L	193322	1	07/07/2014 17:12	GK
Chloroform	BRL	5.0		ug/L	193322	1	07/07/2014 17:12	GK
Chloromethane	BRL	10		ug/L	193322	1	07/07/2014 17:12	GK
cis-1,2-Dichloroethene	BRL	5.0		ug/L	193322	1	07/07/2014 17:12	GK
cis-1,3-Dichloropropene	BRL	5.0		ug/L	193322	1	07/07/2014 17:12	GK
Cyclohexane	BRL	5.0		ug/L	193322	1	07/07/2014 17:12	GK
Dibromochloromethane	BRL	5.0		ug/L	193322	1	07/07/2014 17:12	GK
Dichlorodifluoromethane	BRL	10		ug/L	193322	1	07/07/2014 17:12	GK
Ethylbenzene	BRL	5.0		ug/L	193322	1	07/07/2014 17:12	GK
Freon-113	BRL	10		ug/L	193322	1	07/07/2014 17:12	GK
Isopropylbenzene	BRL	5.0		ug/L	193322	1	07/07/2014 17:12	GK
m,p-Xylene	BRL	5.0		ug/L	193322	1	07/07/2014 17:12	GK
Methyl acetate	BRL	5.0		ug/L	193322	1	07/07/2014 17:12	GK
Methyl tert-butyl ether	BRL	5.0		ug/L	193322	1	07/07/2014 17:12	GK
Methylcyclohexane	BRL	5.0		ug/L	193322	1	07/07/2014 17:12	GK
Methylene chloride	BRL	5.0		ug/L	193322	1	07/07/2014 17:12	GK
o-Xylene	BRL	5.0		ug/L	193322	1	07/07/2014 17:12	GK

Qualifiers:

- * Value exceeds maximum contaminant level
- BRL Below reporting limit
- H Holding times for preparation or analysis exceeded
- N Analyte not NELAC certified
- B Analyte detected in the associated method blank
- > Greater than Result value

- E Estimated (value above quantitation range)
- S Spike Recovery outside limits due to matrix
- Narr See case narrative
- NC Not confirmed
- < Less than Result value
- J Estimated value detected below Reporting Limit

Analytical Environmental Services, Inc

Date: 10-Jul-14

Client: Peachtree Environmental	Client Sample ID: MW-5DD
Project Name: Columbia Co Car Care Center	Collection Date: 7/2/2014 3:00:00 PM
Lab ID: 1407376-003	Matrix: Groundwater

Analyses	Result	Reporting Limit	Qual	Units	BatchID	Dilution Factor	Date Analyzed	Analyst
TCL VOLATILE ORGANICS SW8260B					(SW5030B)			
Styrene	BRL	5.0		ug/L	193322	1	07/07/2014 17:12	GK
Tetrachloroethene	BRL	5.0		ug/L	193322	1	07/07/2014 17:12	GK
Toluene	BRL	5.0		ug/L	193322	1	07/07/2014 17:12	GK
trans-1,2-Dichloroethene	BRL	5.0		ug/L	193322	1	07/07/2014 17:12	GK
trans-1,3-Dichloropropene	BRL	5.0		ug/L	193322	1	07/07/2014 17:12	GK
Trichloroethene	BRL	5.0		ug/L	193322	1	07/07/2014 17:12	GK
Trichlorofluoromethane	BRL	5.0		ug/L	193322	1	07/07/2014 17:12	GK
Vinyl chloride	BRL	2.0		ug/L	193322	1	07/07/2014 17:12	GK
Surr: 4-Bromofluorobenzene	90.7	66.2-120		%REC	193322	1	07/07/2014 17:12	GK
Surr: Dibromofluoromethane	97.2	79.5-121		%REC	193322	1	07/07/2014 17:12	GK
Surr: Toluene-d8	99.6	77-117		%REC	193322	1	07/07/2014 17:12	GK

Qualifiers:	* Value exceeds maximum contaminant level	E Estimated (value above quantitation range)
	BRL Below reporting limit	S Spike Recovery outside limits due to matrix
	H Holding times for preparation or analysis exceeded	Narr See case narrative
	N Analyte not NELAC certified	NC Not confirmed
	B Analyte detected in the associated method blank	< Less than Result value
	> Greater than Result value	J Estimated value detected below Reporting Limit

Analytical Environmental Services, Inc

Date: 10-Jul-14

Client: Peachtree Environmental	Client Sample ID: MW-11D
Project Name: Columbia Co Car Care Center	Collection Date: 7/2/2014 4:15:00 PM
Lab ID: 1407376-004	Matrix: Groundwater

Analyses	Result	Reporting Limit	Qual	Units	BatchID	Dilution Factor	Date Analyzed	Analyst
TCL VOLATILE ORGANICS SW8260B (SW5030B)								
1,1,1-Trichloroethane	BRL	5.0		ug/L	193322	1	07/07/2014 17:40	GK
1,1,2,2-Tetrachloroethane	BRL	5.0		ug/L	193322	1	07/07/2014 17:40	GK
1,1,2-Trichloroethane	BRL	5.0		ug/L	193322	1	07/07/2014 17:40	GK
1,1-Dichloroethane	BRL	5.0		ug/L	193322	1	07/07/2014 17:40	GK
1,1-Dichloroethene	BRL	5.0		ug/L	193322	1	07/07/2014 17:40	GK
1,2,4-Trichlorobenzene	BRL	5.0		ug/L	193322	1	07/07/2014 17:40	GK
1,2-Dibromo-3-chloropropane	BRL	5.0		ug/L	193322	1	07/07/2014 17:40	GK
1,2-Dibromoethane	BRL	5.0		ug/L	193322	1	07/07/2014 17:40	GK
1,2-Dichlorobenzene	BRL	5.0		ug/L	193322	1	07/07/2014 17:40	GK
1,2-Dichloroethane	BRL	5.0		ug/L	193322	1	07/07/2014 17:40	GK
1,2-Dichloropropane	BRL	5.0		ug/L	193322	1	07/07/2014 17:40	GK
1,3-Dichlorobenzene	BRL	5.0		ug/L	193322	1	07/07/2014 17:40	GK
1,4-Dichlorobenzene	BRL	5.0		ug/L	193322	1	07/07/2014 17:40	GK
2-Butanone	BRL	50		ug/L	193322	1	07/07/2014 17:40	GK
2-Hexanone	BRL	10		ug/L	193322	1	07/07/2014 17:40	GK
4-Methyl-2-pentanone	BRL	10		ug/L	193322	1	07/07/2014 17:40	GK
Acetone	BRL	50		ug/L	193322	1	07/07/2014 17:40	GK
Benzene	BRL	5.0		ug/L	193322	1	07/07/2014 17:40	GK
Bromodichloromethane	BRL	5.0		ug/L	193322	1	07/07/2014 17:40	GK
Bromoform	BRL	5.0		ug/L	193322	1	07/07/2014 17:40	GK
Bromomethane	BRL	5.0		ug/L	193322	1	07/07/2014 17:40	GK
Carbon disulfide	BRL	5.0		ug/L	193322	1	07/07/2014 17:40	GK
Carbon tetrachloride	BRL	5.0		ug/L	193322	1	07/07/2014 17:40	GK
Chlorobenzene	BRL	5.0		ug/L	193322	1	07/07/2014 17:40	GK
Chloroethane	BRL	10		ug/L	193322	1	07/07/2014 17:40	GK
Chloroform	BRL	5.0		ug/L	193322	1	07/07/2014 17:40	GK
Chloromethane	BRL	10		ug/L	193322	1	07/07/2014 17:40	GK
cis-1,2-Dichloroethene	BRL	5.0		ug/L	193322	1	07/07/2014 17:40	GK
cis-1,3-Dichloropropene	BRL	5.0		ug/L	193322	1	07/07/2014 17:40	GK
Cyclohexane	BRL	5.0		ug/L	193322	1	07/07/2014 17:40	GK
Dibromochloromethane	BRL	5.0		ug/L	193322	1	07/07/2014 17:40	GK
Dichlorodifluoromethane	BRL	10		ug/L	193322	1	07/07/2014 17:40	GK
Ethylbenzene	BRL	5.0		ug/L	193322	1	07/07/2014 17:40	GK
Freon-113	BRL	10		ug/L	193322	1	07/07/2014 17:40	GK
Isopropylbenzene	BRL	5.0		ug/L	193322	1	07/07/2014 17:40	GK
m,p-Xylene	BRL	5.0		ug/L	193322	1	07/07/2014 17:40	GK
Methyl acetate	BRL	5.0		ug/L	193322	1	07/07/2014 17:40	GK
Methyl tert-butyl ether	BRL	5.0		ug/L	193322	1	07/07/2014 17:40	GK
Methylcyclohexane	BRL	5.0		ug/L	193322	1	07/07/2014 17:40	GK
Methylene chloride	BRL	5.0		ug/L	193322	1	07/07/2014 17:40	GK
o-Xylene	BRL	5.0		ug/L	193322	1	07/07/2014 17:40	GK

Qualifiers:

- * Value exceeds maximum contaminant level
- BRL Below reporting limit
- H Holding times for preparation or analysis exceeded
- N Analyte not NELAC certified
- B Analyte detected in the associated method blank
- > Greater than Result value

- E Estimated (value above quantitation range)
- S Spike Recovery outside limits due to matrix
- Narr See case narrative
- NC Not confirmed
- < Less than Result value
- J Estimated value detected below Reporting Limit

Analytical Environmental Services, Inc

Date: 10-Jul-14

Client: Peachtree Environmental	Client Sample ID: MW-11D
Project Name: Columbia Co Car Care Center	Collection Date: 7/2/2014 4:15:00 PM
Lab ID: 1407376-004	Matrix: Groundwater

Analyses	Result	Reporting Limit	Qual	Units	BatchID	Dilution Factor	Date Analyzed	Analyst
TCL VOLATILE ORGANICS SW8260B					(SW5030B)			
Styrene	BRL	5.0		ug/L	193322	1	07/07/2014 17:40	GK
Tetrachloroethene	BRL	5.0		ug/L	193322	1	07/07/2014 17:40	GK
Toluene	BRL	5.0		ug/L	193322	1	07/07/2014 17:40	GK
trans-1,2-Dichloroethene	BRL	5.0		ug/L	193322	1	07/07/2014 17:40	GK
trans-1,3-Dichloropropene	BRL	5.0		ug/L	193322	1	07/07/2014 17:40	GK
Trichloroethene	BRL	5.0		ug/L	193322	1	07/07/2014 17:40	GK
Trichlorofluoromethane	BRL	5.0		ug/L	193322	1	07/07/2014 17:40	GK
Vinyl chloride	BRL	2.0		ug/L	193322	1	07/07/2014 17:40	GK
Surr: 4-Bromofluorobenzene	91.4	66.2-120		%REC	193322	1	07/07/2014 17:40	GK
Surr: Dibromofluoromethane	95.4	79.5-121		%REC	193322	1	07/07/2014 17:40	GK
Surr: Toluene-d8	100	77-117		%REC	193322	1	07/07/2014 17:40	GK

Qualifiers:	* Value exceeds maximum contaminant level	E Estimated (value above quantitation range)
	BRL Below reporting limit	S Spike Recovery outside limits due to matrix
	H Holding times for preparation or analysis exceeded	Narr See case narrative
	N Analyte not NELAC certified	NC Not confirmed
	B Analyte detected in the associated method blank	< Less than Result value
	> Greater than Result value	J Estimated value detected below Reporting Limit

Analytical Environmental Services, Inc

Date: 10-Jul-14

Client: Peachtree Environmental	Client Sample ID: PMW-1
Project Name: Columbia Co Car Care Center	Collection Date: 7/2/2014 5:15:00 PM
Lab ID: 1407376-005	Matrix: Groundwater

Analyses	Result	Reporting Limit	Qual	Units	BatchID	Dilution Factor	Date Analyzed	Analyst
TCL VOLATILE ORGANICS SW8260B (SW5030B)								
1,1,1-Trichloroethane	BRL	5.0		ug/L	193322	1	07/07/2014 18:07	GK
1,1,2,2-Tetrachloroethane	BRL	5.0		ug/L	193322	1	07/07/2014 18:07	GK
1,1,2-Trichloroethane	BRL	5.0		ug/L	193322	1	07/07/2014 18:07	GK
1,1-Dichloroethane	BRL	5.0		ug/L	193322	1	07/07/2014 18:07	GK
1,1-Dichloroethene	BRL	5.0		ug/L	193322	1	07/07/2014 18:07	GK
1,2,4-Trichlorobenzene	BRL	5.0		ug/L	193322	1	07/07/2014 18:07	GK
1,2-Dibromo-3-chloropropane	BRL	5.0		ug/L	193322	1	07/07/2014 18:07	GK
1,2-Dibromoethane	BRL	5.0		ug/L	193322	1	07/07/2014 18:07	GK
1,2-Dichlorobenzene	BRL	5.0		ug/L	193322	1	07/07/2014 18:07	GK
1,2-Dichloroethane	BRL	5.0		ug/L	193322	1	07/07/2014 18:07	GK
1,2-Dichloropropane	BRL	5.0		ug/L	193322	1	07/07/2014 18:07	GK
1,3-Dichlorobenzene	BRL	5.0		ug/L	193322	1	07/07/2014 18:07	GK
1,4-Dichlorobenzene	BRL	5.0		ug/L	193322	1	07/07/2014 18:07	GK
2-Butanone	BRL	50		ug/L	193322	1	07/07/2014 18:07	GK
2-Hexanone	BRL	10		ug/L	193322	1	07/07/2014 18:07	GK
4-Methyl-2-pentanone	BRL	10		ug/L	193322	1	07/07/2014 18:07	GK
Acetone	BRL	50		ug/L	193322	1	07/07/2014 18:07	GK
Benzene	BRL	5.0		ug/L	193322	1	07/07/2014 18:07	GK
Bromodichloromethane	BRL	5.0		ug/L	193322	1	07/07/2014 18:07	GK
Bromoform	BRL	5.0		ug/L	193322	1	07/07/2014 18:07	GK
Bromomethane	BRL	5.0		ug/L	193322	1	07/07/2014 18:07	GK
Carbon disulfide	BRL	5.0		ug/L	193322	1	07/07/2014 18:07	GK
Carbon tetrachloride	BRL	5.0		ug/L	193322	1	07/07/2014 18:07	GK
Chlorobenzene	BRL	5.0		ug/L	193322	1	07/07/2014 18:07	GK
Chloroethane	BRL	10		ug/L	193322	1	07/07/2014 18:07	GK
Chloroform	BRL	5.0		ug/L	193322	1	07/07/2014 18:07	GK
Chloromethane	BRL	10		ug/L	193322	1	07/07/2014 18:07	GK
cis-1,2-Dichloroethene	BRL	5.0		ug/L	193322	1	07/07/2014 18:07	GK
cis-1,3-Dichloropropene	BRL	5.0		ug/L	193322	1	07/07/2014 18:07	GK
Cyclohexane	BRL	5.0		ug/L	193322	1	07/07/2014 18:07	GK
Dibromochloromethane	BRL	5.0		ug/L	193322	1	07/07/2014 18:07	GK
Dichlorodifluoromethane	BRL	10		ug/L	193322	1	07/07/2014 18:07	GK
Ethylbenzene	BRL	5.0		ug/L	193322	1	07/07/2014 18:07	GK
Freon-113	BRL	10		ug/L	193322	1	07/07/2014 18:07	GK
Isopropylbenzene	BRL	5.0		ug/L	193322	1	07/07/2014 18:07	GK
m,p-Xylene	BRL	5.0		ug/L	193322	1	07/07/2014 18:07	GK
Methyl acetate	BRL	5.0		ug/L	193322	1	07/07/2014 18:07	GK
Methyl tert-butyl ether	BRL	5.0		ug/L	193322	1	07/07/2014 18:07	GK
Methylcyclohexane	BRL	5.0		ug/L	193322	1	07/07/2014 18:07	GK
Methylene chloride	BRL	5.0		ug/L	193322	1	07/07/2014 18:07	GK
o-Xylene	BRL	5.0		ug/L	193322	1	07/07/2014 18:07	GK

Qualifiers:

- * Value exceeds maximum contaminant level
- BRL Below reporting limit
- H Holding times for preparation or analysis exceeded
- N Analyte not NELAC certified
- B Analyte detected in the associated method blank
- > Greater than Result value

- E Estimated (value above quantitation range)
- S Spike Recovery outside limits due to matrix
- Narr See case narrative
- NC Not confirmed
- < Less than Result value
- J Estimated value detected below Reporting Limit

Analytical Environmental Services, Inc

Date: 10-Jul-14

Client: Peachtree Environmental	Client Sample ID: PMW-1
Project Name: Columbia Co Car Care Center	Collection Date: 7/2/2014 5:15:00 PM
Lab ID: 1407376-005	Matrix: Groundwater

Analyses	Result	Reporting Limit	Qual	Units	BatchID	Dilution Factor	Date Analyzed	Analyst
TCL VOLATILE ORGANICS SW8260B					(SW5030B)			
Styrene	BRL	5.0		ug/L	193322	1	07/07/2014 18:07	GK
Tetrachloroethene	BRL	5.0		ug/L	193322	1	07/07/2014 18:07	GK
Toluene	BRL	5.0		ug/L	193322	1	07/07/2014 18:07	GK
trans-1,2-Dichloroethene	BRL	5.0		ug/L	193322	1	07/07/2014 18:07	GK
trans-1,3-Dichloropropene	BRL	5.0		ug/L	193322	1	07/07/2014 18:07	GK
Trichloroethene	BRL	5.0		ug/L	193322	1	07/07/2014 18:07	GK
Trichlorofluoromethane	BRL	5.0		ug/L	193322	1	07/07/2014 18:07	GK
Vinyl chloride	BRL	2.0		ug/L	193322	1	07/07/2014 18:07	GK
Surr: 4-Bromofluorobenzene	92.7	66.2-120		%REC	193322	1	07/07/2014 18:07	GK
Surr: Dibromofluoromethane	98.9	79.5-121		%REC	193322	1	07/07/2014 18:07	GK
Surr: Toluene-d8	99.7	77-117		%REC	193322	1	07/07/2014 18:07	GK

Qualifiers:

- * Value exceeds maximum contaminant level
- BRL Below reporting limit
- H Holding times for preparation or analysis exceeded
- N Analyte not NELAC certified
- B Analyte detected in the associated method blank
- > Greater than Result value

- E Estimated (value above quantitation range)
- S Spike Recovery outside limits due to matrix
- Narr See case narrative
- NC Not confirmed
- < Less than Result value
- J Estimated value detected below Reporting Limit

Analytical Environmental Services, Inc

Date: 10-Jul-14

Client: Peachtree Environmental	Client Sample ID: MW-15
Project Name: Columbia Co Car Care Center	Collection Date: 7/3/2014 8:00:00 AM
Lab ID: 1407376-006	Matrix: Groundwater

Analyses	Result	Reporting Limit	Qual	Units	BatchID	Dilution Factor	Date Analyzed	Analyst
TCL VOLATILE ORGANICS SW8260B (SW5030B)								
1,1,1-Trichloroethane	BRL	5.0		ug/L	193322	1	07/07/2014 18:34	GK
1,1,2,2-Tetrachloroethane	BRL	5.0		ug/L	193322	1	07/07/2014 18:34	GK
1,1,2-Trichloroethane	BRL	5.0		ug/L	193322	1	07/07/2014 18:34	GK
1,1-Dichloroethane	BRL	5.0		ug/L	193322	1	07/07/2014 18:34	GK
1,1-Dichloroethene	BRL	5.0		ug/L	193322	1	07/07/2014 18:34	GK
1,2,4-Trichlorobenzene	BRL	5.0		ug/L	193322	1	07/07/2014 18:34	GK
1,2-Dibromo-3-chloropropane	BRL	5.0		ug/L	193322	1	07/07/2014 18:34	GK
1,2-Dibromoethane	BRL	5.0		ug/L	193322	1	07/07/2014 18:34	GK
1,2-Dichlorobenzene	BRL	5.0		ug/L	193322	1	07/07/2014 18:34	GK
1,2-Dichloroethane	BRL	5.0		ug/L	193322	1	07/07/2014 18:34	GK
1,2-Dichloropropane	BRL	5.0		ug/L	193322	1	07/07/2014 18:34	GK
1,3-Dichlorobenzene	BRL	5.0		ug/L	193322	1	07/07/2014 18:34	GK
1,4-Dichlorobenzene	BRL	5.0		ug/L	193322	1	07/07/2014 18:34	GK
2-Butanone	BRL	50		ug/L	193322	1	07/07/2014 18:34	GK
2-Hexanone	BRL	10		ug/L	193322	1	07/07/2014 18:34	GK
4-Methyl-2-pentanone	BRL	10		ug/L	193322	1	07/07/2014 18:34	GK
Acetone	BRL	50		ug/L	193322	1	07/07/2014 18:34	GK
Benzene	BRL	5.0		ug/L	193322	1	07/07/2014 18:34	GK
Bromodichloromethane	BRL	5.0		ug/L	193322	1	07/07/2014 18:34	GK
Bromoform	BRL	5.0		ug/L	193322	1	07/07/2014 18:34	GK
Bromomethane	BRL	5.0		ug/L	193322	1	07/07/2014 18:34	GK
Carbon disulfide	BRL	5.0		ug/L	193322	1	07/07/2014 18:34	GK
Carbon tetrachloride	BRL	5.0		ug/L	193322	1	07/07/2014 18:34	GK
Chlorobenzene	BRL	5.0		ug/L	193322	1	07/07/2014 18:34	GK
Chloroethane	BRL	10		ug/L	193322	1	07/07/2014 18:34	GK
Chloroform	BRL	5.0		ug/L	193322	1	07/07/2014 18:34	GK
Chloromethane	BRL	10		ug/L	193322	1	07/07/2014 18:34	GK
cis-1,2-Dichloroethene	BRL	5.0		ug/L	193322	1	07/07/2014 18:34	GK
cis-1,3-Dichloropropene	BRL	5.0		ug/L	193322	1	07/07/2014 18:34	GK
Cyclohexane	BRL	5.0		ug/L	193322	1	07/07/2014 18:34	GK
Dibromochloromethane	BRL	5.0		ug/L	193322	1	07/07/2014 18:34	GK
Dichlorodifluoromethane	BRL	10		ug/L	193322	1	07/07/2014 18:34	GK
Ethylbenzene	BRL	5.0		ug/L	193322	1	07/07/2014 18:34	GK
Freon-113	BRL	10		ug/L	193322	1	07/07/2014 18:34	GK
Isopropylbenzene	BRL	5.0		ug/L	193322	1	07/07/2014 18:34	GK
m,p-Xylene	BRL	5.0		ug/L	193322	1	07/07/2014 18:34	GK
Methyl acetate	BRL	5.0		ug/L	193322	1	07/07/2014 18:34	GK
Methyl tert-butyl ether	BRL	5.0		ug/L	193322	1	07/07/2014 18:34	GK
Methylcyclohexane	BRL	5.0		ug/L	193322	1	07/07/2014 18:34	GK
Methylene chloride	BRL	5.0		ug/L	193322	1	07/07/2014 18:34	GK
o-Xylene	BRL	5.0		ug/L	193322	1	07/07/2014 18:34	GK

Qualifiers:

- * Value exceeds maximum contaminant level
- BRL Below reporting limit
- H Holding times for preparation or analysis exceeded
- N Analyte not NELAC certified
- B Analyte detected in the associated method blank
- > Greater than Result value

- E Estimated (value above quantitation range)
- S Spike Recovery outside limits due to matrix
- Narr See case narrative
- NC Not confirmed
- < Less than Result value
- J Estimated value detected below Reporting Limit

Analytical Environmental Services, Inc

Date: 10-Jul-14

Client: Peachtree Environmental	Client Sample ID: MW-15
Project Name: Columbia Co Car Care Center	Collection Date: 7/3/2014 8:00:00 AM
Lab ID: 1407376-006	Matrix: Groundwater

Analyses	Result	Reporting Limit	Qual	Units	BatchID	Dilution Factor	Date Analyzed	Analyst
TCL VOLATILE ORGANICS SW8260B					(SW5030B)			
Styrene	BRL	5.0		ug/L	193322	1	07/07/2014 18:34	GK
Tetrachloroethene	BRL	5.0		ug/L	193322	1	07/07/2014 18:34	GK
Toluene	BRL	5.0		ug/L	193322	1	07/07/2014 18:34	GK
trans-1,2-Dichloroethene	BRL	5.0		ug/L	193322	1	07/07/2014 18:34	GK
trans-1,3-Dichloropropene	BRL	5.0		ug/L	193322	1	07/07/2014 18:34	GK
Trichloroethene	BRL	5.0		ug/L	193322	1	07/07/2014 18:34	GK
Trichlorofluoromethane	BRL	5.0		ug/L	193322	1	07/07/2014 18:34	GK
Vinyl chloride	BRL	2.0		ug/L	193322	1	07/07/2014 18:34	GK
Surr: 4-Bromofluorobenzene	93.4	66.2-120		%REC	193322	1	07/07/2014 18:34	GK
Surr: Dibromofluoromethane	99.5	79.5-121		%REC	193322	1	07/07/2014 18:34	GK
Surr: Toluene-d8	98.8	77-117		%REC	193322	1	07/07/2014 18:34	GK

Qualifiers:	* Value exceeds maximum contaminant level	E Estimated (value above quantitation range)
	BRL Below reporting limit	S Spike Recovery outside limits due to matrix
	H Holding times for preparation or analysis exceeded	Narr See case narrative
	N Analyte not NELAC certified	NC Not confirmed
	B Analyte detected in the associated method blank	< Less than Result value
	> Greater than Result value	J Estimated value detected below Reporting Limit

Client: Peachtree Environmental	Client Sample ID: MW-15D
Project Name: Columbia Co Car Care Center	Collection Date: 7/3/2014 9:20:00 AM
Lab ID: 1407376-007	Matrix: Groundwater

Analyses	Result	Reporting Limit	Qual	Units	BatchID	Dilution Factor	Date Analyzed	Analyst
TCL VOLATILE ORGANICS SW8260B (SW5030B)								
1,1,1-Trichloroethane	BRL	5.0		ug/L	193322	1	07/07/2014 19:02	GK
1,1,2,2-Tetrachloroethane	BRL	5.0		ug/L	193322	1	07/07/2014 19:02	GK
1,1,2-Trichloroethane	BRL	5.0		ug/L	193322	1	07/07/2014 19:02	GK
1,1-Dichloroethane	BRL	5.0		ug/L	193322	1	07/07/2014 19:02	GK
1,1-Dichloroethene	BRL	5.0		ug/L	193322	1	07/07/2014 19:02	GK
1,2,4-Trichlorobenzene	BRL	5.0		ug/L	193322	1	07/07/2014 19:02	GK
1,2-Dibromo-3-chloropropane	BRL	5.0		ug/L	193322	1	07/07/2014 19:02	GK
1,2-Dibromoethane	BRL	5.0		ug/L	193322	1	07/07/2014 19:02	GK
1,2-Dichlorobenzene	BRL	5.0		ug/L	193322	1	07/07/2014 19:02	GK
1,2-Dichloroethane	BRL	5.0		ug/L	193322	1	07/07/2014 19:02	GK
1,2-Dichloropropane	BRL	5.0		ug/L	193322	1	07/07/2014 19:02	GK
1,3-Dichlorobenzene	BRL	5.0		ug/L	193322	1	07/07/2014 19:02	GK
1,4-Dichlorobenzene	BRL	5.0		ug/L	193322	1	07/07/2014 19:02	GK
2-Butanone	BRL	50		ug/L	193322	1	07/07/2014 19:02	GK
2-Hexanone	BRL	10		ug/L	193322	1	07/07/2014 19:02	GK
4-Methyl-2-pentanone	BRL	10		ug/L	193322	1	07/07/2014 19:02	GK
Acetone	BRL	50		ug/L	193322	1	07/07/2014 19:02	GK
Benzene	BRL	5.0		ug/L	193322	1	07/07/2014 19:02	GK
Bromodichloromethane	BRL	5.0		ug/L	193322	1	07/07/2014 19:02	GK
Bromoform	BRL	5.0		ug/L	193322	1	07/07/2014 19:02	GK
Bromomethane	BRL	5.0		ug/L	193322	1	07/07/2014 19:02	GK
Carbon disulfide	BRL	5.0		ug/L	193322	1	07/07/2014 19:02	GK
Carbon tetrachloride	BRL	5.0		ug/L	193322	1	07/07/2014 19:02	GK
Chlorobenzene	BRL	5.0		ug/L	193322	1	07/07/2014 19:02	GK
Chloroethane	BRL	10		ug/L	193322	1	07/07/2014 19:02	GK
Chloroform	BRL	5.0		ug/L	193322	1	07/07/2014 19:02	GK
Chloromethane	BRL	10		ug/L	193322	1	07/07/2014 19:02	GK
cis-1,2-Dichloroethene	BRL	5.0		ug/L	193322	1	07/07/2014 19:02	GK
cis-1,3-Dichloropropene	BRL	5.0		ug/L	193322	1	07/07/2014 19:02	GK
Cyclohexane	BRL	5.0		ug/L	193322	1	07/07/2014 19:02	GK
Dibromochloromethane	BRL	5.0		ug/L	193322	1	07/07/2014 19:02	GK
Dichlorodifluoromethane	BRL	10		ug/L	193322	1	07/07/2014 19:02	GK
Ethylbenzene	BRL	5.0		ug/L	193322	1	07/07/2014 19:02	GK
Freon-113	BRL	10		ug/L	193322	1	07/07/2014 19:02	GK
Isopropylbenzene	BRL	5.0		ug/L	193322	1	07/07/2014 19:02	GK
m,p-Xylene	BRL	5.0		ug/L	193322	1	07/07/2014 19:02	GK
Methyl acetate	BRL	5.0		ug/L	193322	1	07/07/2014 19:02	GK
Methyl tert-butyl ether	BRL	5.0		ug/L	193322	1	07/07/2014 19:02	GK
Methylcyclohexane	BRL	5.0		ug/L	193322	1	07/07/2014 19:02	GK
Methylene chloride	BRL	5.0		ug/L	193322	1	07/07/2014 19:02	GK
o-Xylene	BRL	5.0		ug/L	193322	1	07/07/2014 19:02	GK

Qualifiers:

- * Value exceeds maximum contaminant level
- BRL Below reporting limit
- H Holding times for preparation or analysis exceeded
- N Analyte not NELAC certified
- B Analyte detected in the associated method blank
- > Greater than Result value

- E Estimated (value above quantitation range)
- S Spike Recovery outside limits due to matrix
- Narr See case narrative
- NC Not confirmed
- < Less than Result value
- J Estimated value detected below Reporting Limit

Analytical Environmental Services, Inc

Date: 10-Jul-14

Client: Peachtree Environmental	Client Sample ID: MW-15D
Project Name: Columbia Co Car Care Center	Collection Date: 7/3/2014 9:20:00 AM
Lab ID: 1407376-007	Matrix: Groundwater

Analyses	Result	Reporting Limit	Qual	Units	BatchID	Dilution Factor	Date Analyzed	Analyst
TCL VOLATILE ORGANICS SW8260B					(SW5030B)			
Styrene	BRL	5.0		ug/L	193322	1	07/07/2014 19:02	GK
Tetrachloroethene	BRL	5.0		ug/L	193322	1	07/07/2014 19:02	GK
Toluene	BRL	5.0		ug/L	193322	1	07/07/2014 19:02	GK
trans-1,2-Dichloroethene	BRL	5.0		ug/L	193322	1	07/07/2014 19:02	GK
trans-1,3-Dichloropropene	BRL	5.0		ug/L	193322	1	07/07/2014 19:02	GK
Trichloroethene	BRL	5.0		ug/L	193322	1	07/07/2014 19:02	GK
Trichlorofluoromethane	BRL	5.0		ug/L	193322	1	07/07/2014 19:02	GK
Vinyl chloride	BRL	2.0		ug/L	193322	1	07/07/2014 19:02	GK
Surr: 4-Bromofluorobenzene	90.6	66.2-120		%REC	193322	1	07/07/2014 19:02	GK
Surr: Dibromofluoromethane	96.5	79.5-121		%REC	193322	1	07/07/2014 19:02	GK
Surr: Toluene-d8	101	77-117		%REC	193322	1	07/07/2014 19:02	GK

Qualifiers:	* Value exceeds maximum contaminant level	E Estimated (value above quantitation range)
	BRL Below reporting limit	S Spike Recovery outside limits due to matrix
	H Holding times for preparation or analysis exceeded	Narr See case narrative
	N Analyte not NELAC certified	NC Not confirmed
	B Analyte detected in the associated method blank	< Less than Result value
	> Greater than Result value	J Estimated value detected below Reporting Limit

Analytical Environmental Services, Inc

Date: 10-Jul-14

Client: Peachtree Environmental	Client Sample ID: MW-5D
Project Name: Columbia Co Car Care Center	Collection Date: 7/3/2014 10:45:00 AM
Lab ID: 1407376-008	Matrix: Groundwater

Analyses	Result	Reporting Limit	Qual	Units	BatchID	Dilution Factor	Date Analyzed	Analyst
TCL VOLATILE ORGANICS SW8260B (SW5030B)								
1,1,1-Trichloroethane	BRL	5.0		ug/L	193322	1	07/07/2014 19:29	GK
1,1,2,2-Tetrachloroethane	BRL	5.0		ug/L	193322	1	07/07/2014 19:29	GK
1,1,2-Trichloroethane	BRL	5.0		ug/L	193322	1	07/07/2014 19:29	GK
1,1-Dichloroethane	BRL	5.0		ug/L	193322	1	07/07/2014 19:29	GK
1,1-Dichloroethene	BRL	5.0		ug/L	193322	1	07/07/2014 19:29	GK
1,2,4-Trichlorobenzene	BRL	5.0		ug/L	193322	1	07/07/2014 19:29	GK
1,2-Dibromo-3-chloropropane	BRL	5.0		ug/L	193322	1	07/07/2014 19:29	GK
1,2-Dibromoethane	BRL	5.0		ug/L	193322	1	07/07/2014 19:29	GK
1,2-Dichlorobenzene	BRL	5.0		ug/L	193322	1	07/07/2014 19:29	GK
1,2-Dichloroethane	BRL	5.0		ug/L	193322	1	07/07/2014 19:29	GK
1,2-Dichloropropane	BRL	5.0		ug/L	193322	1	07/07/2014 19:29	GK
1,3-Dichlorobenzene	BRL	5.0		ug/L	193322	1	07/07/2014 19:29	GK
1,4-Dichlorobenzene	BRL	5.0		ug/L	193322	1	07/07/2014 19:29	GK
2-Butanone	BRL	50		ug/L	193322	1	07/07/2014 19:29	GK
2-Hexanone	BRL	10		ug/L	193322	1	07/07/2014 19:29	GK
4-Methyl-2-pentanone	BRL	10		ug/L	193322	1	07/07/2014 19:29	GK
Acetone	BRL	50		ug/L	193322	1	07/07/2014 19:29	GK
Benzene	BRL	5.0		ug/L	193322	1	07/07/2014 19:29	GK
Bromodichloromethane	BRL	5.0		ug/L	193322	1	07/07/2014 19:29	GK
Bromoform	BRL	5.0		ug/L	193322	1	07/07/2014 19:29	GK
Bromomethane	BRL	5.0		ug/L	193322	1	07/07/2014 19:29	GK
Carbon disulfide	BRL	5.0		ug/L	193322	1	07/07/2014 19:29	GK
Carbon tetrachloride	BRL	5.0		ug/L	193322	1	07/07/2014 19:29	GK
Chlorobenzene	BRL	5.0		ug/L	193322	1	07/07/2014 19:29	GK
Chloroethane	BRL	10		ug/L	193322	1	07/07/2014 19:29	GK
Chloroform	BRL	5.0		ug/L	193322	1	07/07/2014 19:29	GK
Chloromethane	BRL	10		ug/L	193322	1	07/07/2014 19:29	GK
cis-1,2-Dichloroethene	BRL	5.0		ug/L	193322	1	07/07/2014 19:29	GK
cis-1,3-Dichloropropene	BRL	5.0		ug/L	193322	1	07/07/2014 19:29	GK
Cyclohexane	BRL	5.0		ug/L	193322	1	07/07/2014 19:29	GK
Dibromochloromethane	BRL	5.0		ug/L	193322	1	07/07/2014 19:29	GK
Dichlorodifluoromethane	BRL	10		ug/L	193322	1	07/07/2014 19:29	GK
Ethylbenzene	BRL	5.0		ug/L	193322	1	07/07/2014 19:29	GK
Freon-113	BRL	10		ug/L	193322	1	07/07/2014 19:29	GK
Isopropylbenzene	BRL	5.0		ug/L	193322	1	07/07/2014 19:29	GK
m,p-Xylene	BRL	5.0		ug/L	193322	1	07/07/2014 19:29	GK
Methyl acetate	BRL	5.0		ug/L	193322	1	07/07/2014 19:29	GK
Methyl tert-butyl ether	BRL	5.0		ug/L	193322	1	07/07/2014 19:29	GK
Methylcyclohexane	BRL	5.0		ug/L	193322	1	07/07/2014 19:29	GK
Methylene chloride	BRL	5.0		ug/L	193322	1	07/07/2014 19:29	GK
o-Xylene	BRL	5.0		ug/L	193322	1	07/07/2014 19:29	GK

Qualifiers:

- * Value exceeds maximum contaminant level
- BRL Below reporting limit
- H Holding times for preparation or analysis exceeded
- N Analyte not NELAC certified
- B Analyte detected in the associated method blank
- > Greater than Result value

- E Estimated (value above quantitation range)
- S Spike Recovery outside limits due to matrix
- Narr See case narrative
- NC Not confirmed
- < Less than Result value
- J Estimated value detected below Reporting Limit

Analytical Environmental Services, Inc

Date: 10-Jul-14

Client: Peachtree Environmental	Client Sample ID: MW-5D
Project Name: Columbia Co Car Care Center	Collection Date: 7/3/2014 10:45:00 AM
Lab ID: 1407376-008	Matrix: Groundwater

Analyses	Result	Reporting Limit	Qual	Units	BatchID	Dilution Factor	Date Analyzed	Analyst
TCL VOLATILE ORGANICS SW8260B					(SW5030B)			
Styrene	BRL	5.0		ug/L	193322	1	07/07/2014 19:29	GK
Tetrachloroethene	BRL	5.0		ug/L	193322	1	07/07/2014 19:29	GK
Toluene	BRL	5.0		ug/L	193322	1	07/07/2014 19:29	GK
trans-1,2-Dichloroethene	BRL	5.0		ug/L	193322	1	07/07/2014 19:29	GK
trans-1,3-Dichloropropene	BRL	5.0		ug/L	193322	1	07/07/2014 19:29	GK
Trichloroethene	BRL	5.0		ug/L	193322	1	07/07/2014 19:29	GK
Trichlorofluoromethane	BRL	5.0		ug/L	193322	1	07/07/2014 19:29	GK
Vinyl chloride	BRL	2.0		ug/L	193322	1	07/07/2014 19:29	GK
Surr: 4-Bromofluorobenzene	92.9	66.2-120		%REC	193322	1	07/07/2014 19:29	GK
Surr: Dibromofluoromethane	97.7	79.5-121		%REC	193322	1	07/07/2014 19:29	GK
Surr: Toluene-d8	97.9	77-117		%REC	193322	1	07/07/2014 19:29	GK

Qualifiers:	* Value exceeds maximum contaminant level	E Estimated (value above quantitation range)
	BRL Below reporting limit	S Spike Recovery outside limits due to matrix
	H Holding times for preparation or analysis exceeded	Narr See case narrative
	N Analyte not NELAC certified	NC Not confirmed
	B Analyte detected in the associated method blank	< Less than Result value
	> Greater than Result value	J Estimated value detected below Reporting Limit

Client: Peachtree Environmental	Client Sample ID: DUP
Project Name: Columbia Co Car Care Center	Collection Date: 7/3/2014
Lab ID: 1407376-009	Matrix: Groundwater

Analyses	Result	Reporting Limit	Qual	Units	BatchID	Dilution Factor	Date Analyzed	Analyst
TCL VOLATILE ORGANICS SW8260B (SW5030B)								
1,1,1-Trichloroethane	BRL	5.0		ug/L	193322	1	07/07/2014 19:57	GK
1,1,2,2-Tetrachloroethane	BRL	5.0		ug/L	193322	1	07/07/2014 19:57	GK
1,1,2-Trichloroethane	BRL	5.0		ug/L	193322	1	07/07/2014 19:57	GK
1,1-Dichloroethane	BRL	5.0		ug/L	193322	1	07/07/2014 19:57	GK
1,1-Dichloroethene	BRL	5.0		ug/L	193322	1	07/07/2014 19:57	GK
1,2,4-Trichlorobenzene	BRL	5.0		ug/L	193322	1	07/07/2014 19:57	GK
1,2-Dibromo-3-chloropropane	BRL	5.0		ug/L	193322	1	07/07/2014 19:57	GK
1,2-Dibromoethane	BRL	5.0		ug/L	193322	1	07/07/2014 19:57	GK
1,2-Dichlorobenzene	BRL	5.0		ug/L	193322	1	07/07/2014 19:57	GK
1,2-Dichloroethane	BRL	5.0		ug/L	193322	1	07/07/2014 19:57	GK
1,2-Dichloropropane	BRL	5.0		ug/L	193322	1	07/07/2014 19:57	GK
1,3-Dichlorobenzene	BRL	5.0		ug/L	193322	1	07/07/2014 19:57	GK
1,4-Dichlorobenzene	BRL	5.0		ug/L	193322	1	07/07/2014 19:57	GK
2-Butanone	BRL	50		ug/L	193322	1	07/07/2014 19:57	GK
2-Hexanone	BRL	10		ug/L	193322	1	07/07/2014 19:57	GK
4-Methyl-2-pentanone	BRL	10		ug/L	193322	1	07/07/2014 19:57	GK
Acetone	BRL	50		ug/L	193322	1	07/07/2014 19:57	GK
Benzene	BRL	5.0		ug/L	193322	1	07/07/2014 19:57	GK
Bromodichloromethane	BRL	5.0		ug/L	193322	1	07/07/2014 19:57	GK
Bromoform	BRL	5.0		ug/L	193322	1	07/07/2014 19:57	GK
Bromomethane	BRL	5.0		ug/L	193322	1	07/07/2014 19:57	GK
Carbon disulfide	BRL	5.0		ug/L	193322	1	07/07/2014 19:57	GK
Carbon tetrachloride	BRL	5.0		ug/L	193322	1	07/07/2014 19:57	GK
Chlorobenzene	BRL	5.0		ug/L	193322	1	07/07/2014 19:57	GK
Chloroethane	BRL	10		ug/L	193322	1	07/07/2014 19:57	GK
Chloroform	BRL	5.0		ug/L	193322	1	07/07/2014 19:57	GK
Chloromethane	BRL	10		ug/L	193322	1	07/07/2014 19:57	GK
cis-1,2-Dichloroethene	12	5.0		ug/L	193322	1	07/07/2014 19:57	GK
cis-1,3-Dichloropropene	BRL	5.0		ug/L	193322	1	07/07/2014 19:57	GK
Cyclohexane	BRL	5.0		ug/L	193322	1	07/07/2014 19:57	GK
Dibromochloromethane	BRL	5.0		ug/L	193322	1	07/07/2014 19:57	GK
Dichlorodifluoromethane	BRL	10		ug/L	193322	1	07/07/2014 19:57	GK
Ethylbenzene	BRL	5.0		ug/L	193322	1	07/07/2014 19:57	GK
Freon-113	BRL	10		ug/L	193322	1	07/07/2014 19:57	GK
Isopropylbenzene	BRL	5.0		ug/L	193322	1	07/07/2014 19:57	GK
m,p-Xylene	BRL	5.0		ug/L	193322	1	07/07/2014 19:57	GK
Methyl acetate	BRL	5.0		ug/L	193322	1	07/07/2014 19:57	GK
Methyl tert-butyl ether	BRL	5.0		ug/L	193322	1	07/07/2014 19:57	GK
Methylcyclohexane	BRL	5.0		ug/L	193322	1	07/07/2014 19:57	GK
Methylene chloride	BRL	5.0		ug/L	193322	1	07/07/2014 19:57	GK
o-Xylene	BRL	5.0		ug/L	193322	1	07/07/2014 19:57	GK

Qualifiers:

- * Value exceeds maximum contaminant level
- BRL Below reporting limit
- H Holding times for preparation or analysis exceeded
- N Analyte not NELAC certified
- B Analyte detected in the associated method blank
- > Greater than Result value

- E Estimated (value above quantitation range)
- S Spike Recovery outside limits due to matrix
- Narr See case narrative
- NC Not confirmed
- < Less than Result value
- J Estimated value detected below Reporting Limit

Analytical Environmental Services, Inc

Date: 10-Jul-14

Client: Peachtree Environmental	Client Sample ID: DUP
Project Name: Columbia Co Car Care Center	Collection Date: 7/3/2014
Lab ID: 1407376-009	Matrix: Groundwater

Analyses	Result	Reporting Limit	Qual	Units	BatchID	Dilution Factor	Date Analyzed	Analyst
TCL VOLATILE ORGANICS SW8260B					(SW5030B)			
Styrene	BRL	5.0		ug/L	193322	1	07/07/2014 19:57	GK
Tetrachloroethene	6.6	5.0		ug/L	193322	1	07/07/2014 19:57	GK
Toluene	BRL	5.0		ug/L	193322	1	07/07/2014 19:57	GK
trans-1,2-Dichloroethene	BRL	5.0		ug/L	193322	1	07/07/2014 19:57	GK
trans-1,3-Dichloropropene	BRL	5.0		ug/L	193322	1	07/07/2014 19:57	GK
Trichloroethene	BRL	5.0		ug/L	193322	1	07/07/2014 19:57	GK
Trichlorofluoromethane	BRL	5.0		ug/L	193322	1	07/07/2014 19:57	GK
Vinyl chloride	BRL	2.0		ug/L	193322	1	07/07/2014 19:57	GK
Surr: 4-Bromofluorobenzene	91.6	66.2-120		%REC	193322	1	07/07/2014 19:57	GK
Surr: Dibromofluoromethane	97.4	79.5-121		%REC	193322	1	07/07/2014 19:57	GK
Surr: Toluene-d8	99.2	77-117		%REC	193322	1	07/07/2014 19:57	GK

Qualifiers:

- * Value exceeds maximum contaminant level
- BRL Below reporting limit
- H Holding times for preparation or analysis exceeded
- N Analyte not NELAC certified
- B Analyte detected in the associated method blank
- > Greater than Result value

- E Estimated (value above quantitation range)
- S Spike Recovery outside limits due to matrix
- Narr See case narrative
- NC Not confirmed
- < Less than Result value
- J Estimated value detected below Reporting Limit

Client: Peachtree Environmental	Client Sample ID: TRIP BLANK
Project Name: Columbia Co Car Care Center	Collection Date: 7/3/2014
Lab ID: 1407376-010	Matrix: Aqueous

Analyses	Result	Reporting Limit	Qual	Units	BatchID	Dilution Factor	Date Analyzed	Analyst
TCL VOLATILE ORGANICS SW8260B (SW5030B)								
1,1,1-Trichloroethane	BRL	5.0		ug/L	193322	1	07/07/2014 20:24	GK
1,1,2,2-Tetrachloroethane	BRL	5.0		ug/L	193322	1	07/07/2014 20:24	GK
1,1,2-Trichloroethane	BRL	5.0		ug/L	193322	1	07/07/2014 20:24	GK
1,1-Dichloroethane	BRL	5.0		ug/L	193322	1	07/07/2014 20:24	GK
1,1-Dichloroethene	BRL	5.0		ug/L	193322	1	07/07/2014 20:24	GK
1,2,4-Trichlorobenzene	BRL	5.0		ug/L	193322	1	07/07/2014 20:24	GK
1,2-Dibromo-3-chloropropane	BRL	5.0		ug/L	193322	1	07/07/2014 20:24	GK
1,2-Dibromoethane	BRL	5.0		ug/L	193322	1	07/07/2014 20:24	GK
1,2-Dichlorobenzene	BRL	5.0		ug/L	193322	1	07/07/2014 20:24	GK
1,2-Dichloroethane	BRL	5.0		ug/L	193322	1	07/07/2014 20:24	GK
1,2-Dichloropropane	BRL	5.0		ug/L	193322	1	07/07/2014 20:24	GK
1,3-Dichlorobenzene	BRL	5.0		ug/L	193322	1	07/07/2014 20:24	GK
1,4-Dichlorobenzene	BRL	5.0		ug/L	193322	1	07/07/2014 20:24	GK
2-Butanone	BRL	50		ug/L	193322	1	07/07/2014 20:24	GK
2-Hexanone	BRL	10		ug/L	193322	1	07/07/2014 20:24	GK
4-Methyl-2-pentanone	BRL	10		ug/L	193322	1	07/07/2014 20:24	GK
Acetone	BRL	50		ug/L	193322	1	07/07/2014 20:24	GK
Benzene	BRL	5.0		ug/L	193322	1	07/07/2014 20:24	GK
Bromodichloromethane	BRL	5.0		ug/L	193322	1	07/07/2014 20:24	GK
Bromoform	BRL	5.0		ug/L	193322	1	07/07/2014 20:24	GK
Bromomethane	BRL	5.0		ug/L	193322	1	07/07/2014 20:24	GK
Carbon disulfide	BRL	5.0		ug/L	193322	1	07/07/2014 20:24	GK
Carbon tetrachloride	BRL	5.0		ug/L	193322	1	07/07/2014 20:24	GK
Chlorobenzene	BRL	5.0		ug/L	193322	1	07/07/2014 20:24	GK
Chloroethane	BRL	10		ug/L	193322	1	07/07/2014 20:24	GK
Chloroform	BRL	5.0		ug/L	193322	1	07/07/2014 20:24	GK
Chloromethane	BRL	10		ug/L	193322	1	07/07/2014 20:24	GK
cis-1,2-Dichloroethene	BRL	5.0		ug/L	193322	1	07/07/2014 20:24	GK
cis-1,3-Dichloropropene	BRL	5.0		ug/L	193322	1	07/07/2014 20:24	GK
Cyclohexane	BRL	5.0		ug/L	193322	1	07/07/2014 20:24	GK
Dibromochloromethane	BRL	5.0		ug/L	193322	1	07/07/2014 20:24	GK
Dichlorodifluoromethane	BRL	10		ug/L	193322	1	07/07/2014 20:24	GK
Ethylbenzene	BRL	5.0		ug/L	193322	1	07/07/2014 20:24	GK
Freon-113	BRL	10		ug/L	193322	1	07/07/2014 20:24	GK
Isopropylbenzene	BRL	5.0		ug/L	193322	1	07/07/2014 20:24	GK
m,p-Xylene	BRL	5.0		ug/L	193322	1	07/07/2014 20:24	GK
Methyl acetate	BRL	5.0		ug/L	193322	1	07/07/2014 20:24	GK
Methyl tert-butyl ether	BRL	5.0		ug/L	193322	1	07/07/2014 20:24	GK
Methylcyclohexane	BRL	5.0		ug/L	193322	1	07/07/2014 20:24	GK
Methylene chloride	BRL	5.0		ug/L	193322	1	07/07/2014 20:24	GK
o-Xylene	BRL	5.0		ug/L	193322	1	07/07/2014 20:24	GK

Qualifiers:

- * Value exceeds maximum contaminant level
- BRL Below reporting limit
- H Holding times for preparation or analysis exceeded
- N Analyte not NELAC certified
- B Analyte detected in the associated method blank
- > Greater than Result value

- E Estimated (value above quantitation range)
- S Spike Recovery outside limits due to matrix
- Narr See case narrative
- NC Not confirmed
- < Less than Result value
- J Estimated value detected below Reporting Limit

Client: Peachtree Environmental	Client Sample ID: TRIP BLANK
Project Name: Columbia Co Car Care Center	Collection Date: 7/3/2014
Lab ID: 1407376-010	Matrix: Aqueous

Analyses	Result	Reporting Limit	Qual	Units	BatchID	Dilution Factor	Date Analyzed	Analyst
TCL VOLATILE ORGANICS SW8260B					(SW5030B)			
Styrene	BRL	5.0		ug/L	193322	1	07/07/2014 20:24	GK
Tetrachloroethene	BRL	5.0		ug/L	193322	1	07/07/2014 20:24	GK
Toluene	BRL	5.0		ug/L	193322	1	07/07/2014 20:24	GK
trans-1,2-Dichloroethene	BRL	5.0		ug/L	193322	1	07/07/2014 20:24	GK
trans-1,3-Dichloropropene	BRL	5.0		ug/L	193322	1	07/07/2014 20:24	GK
Trichloroethene	BRL	5.0		ug/L	193322	1	07/07/2014 20:24	GK
Trichlorofluoromethane	BRL	5.0		ug/L	193322	1	07/07/2014 20:24	GK
Vinyl chloride	BRL	2.0		ug/L	193322	1	07/07/2014 20:24	GK
Surr: 4-Bromofluorobenzene	90.1	66.2-120		%REC	193322	1	07/07/2014 20:24	GK
Surr: Dibromofluoromethane	98.1	79.5-121		%REC	193322	1	07/07/2014 20:24	GK
Surr: Toluene-d8	99.6	77-117		%REC	193322	1	07/07/2014 20:24	GK

Qualifiers:	* Value exceeds maximum contaminant level	E Estimated (value above quantitation range)
	BRL Below reporting limit	S Spike Recovery outside limits due to matrix
	H Holding times for preparation or analysis exceeded	Narr See case narrative
	N Analyte not NELAC certified	NC Not confirmed
	B Analyte detected in the associated method blank	< Less than Result value
	> Greater than Result value	J Estimated value detected below Reporting Limit

Analytical Environmental Services, Inc.

Sample/Cooler Receipt Checklist

Client Peachtree Env.

Work Order Number 1407376

Checklist completed by [Signature] 7/3/14
Signature Date

Carrier name: FedEx UPS Courier Client US Mail Other

Shipping container/cooler in good condition? Yes No Not Present
Custody seals intact on shipping container/cooler? Yes No Not Present
Custody seals intact on sample bottles? Yes No Not Present
Container/Temp Blank temperature in compliance? (4°C±2)* Yes No

Cooler #1 3.2°C Cooler #2 _____ Cooler #3 _____ Cooler #4 _____ Cooler#5 _____ Cooler #6 _____

Chain of custody present? Yes No
Chain of custody signed when relinquished and received? Yes No
Chain of custody agrees with sample labels? Yes No
Samples in proper container/bottle? Yes No
Sample containers intact? Yes No
Sufficient sample volume for indicated test? Yes No
All samples received within holding time? Yes No
Was TAT marked on the COC? Yes No
Proceed with Standard TAT as per project history? Yes No Not Applicable
Water - VOA vials have zero headspace? No VOA vials submitted Yes No
Water - pH acceptable upon receipt? Yes No Not Applicable

Adjusted? _____ Checked by _____
Sample Condition: Good Other(Explain) _____
(For diffusive samples or AIHA lead) Is a known blank included? Yes No

See Case Narrative for resolution of the Non-Conformance.

* Samples do not have to comply with the given range for certain parameters.

Client: Peachtree Environmental
Project Name: Columbia Co Car Care Center
Workorder: 1407376

ANALYTICAL QC SUMMARY REPORT

BatchID: 193322

Sample ID: MB-193322	Client ID:	Units: ug/L	Prep Date: 07/07/2014	Run No: 271191							
SampleType: MBLK	TestCode: TCL VOLATILE ORGANICS SW8260B	BatchID: 193322	Analysis Date: 07/07/2014	Seq No: 5723227							
Analyte	Result	RPT Limit	SPK value	SPK Ref Val	%REC	Low Limit	High Limit	RPD Ref Val	%RPD	RPD Limit	Qual

1,1,1-Trichloroethane	BRL	5.0									
1,1,2,2-Tetrachloroethane	BRL	5.0									
1,1,2-Trichloroethane	BRL	5.0									
1,1-Dichloroethane	BRL	5.0									
1,1-Dichloroethene	BRL	5.0									
1,2,4-Trichlorobenzene	BRL	5.0									
1,2-Dibromo-3-chloropropane	BRL	5.0									
1,2-Dibromoethane	BRL	5.0									
1,2-Dichlorobenzene	BRL	5.0									
1,2-Dichloroethane	BRL	5.0									
1,2-Dichloropropane	BRL	5.0									
1,3-Dichlorobenzene	BRL	5.0									
1,4-Dichlorobenzene	BRL	5.0									
2-Butanone	BRL	50									
2-Hexanone	BRL	10									
4-Methyl-2-pentanone	BRL	10									
Acetone	BRL	50									
Benzene	BRL	5.0									
Bromodichloromethane	BRL	5.0									
Bromoform	BRL	5.0									
Bromomethane	BRL	5.0									
Carbon disulfide	BRL	5.0									
Carbon tetrachloride	BRL	5.0									
Chlorobenzene	BRL	5.0									
Chloroethane	BRL	10									
Chloroform	BRL	5.0									
Chloromethane	BRL	10									

Qualifiers:	>	Greater than Result value	<	Less than Result value	B	Analyte detected in the associated method blank
	BRL	Below reporting limit	E	Estimated (value above quantitation range)	H	Holding times for preparation or analysis exceeded
	J	Estimated value detected below Reporting Limit	N	Analyte not NELAC certified	R	RPD outside limits due to matrix
	Rpt Lim	Reporting Limit	S	Spike Recovery outside limits due to matrix		

Client: Peachtree Environmental
Project Name: Columbia Co Car Care Center
Workorder: 1407376

ANALYTICAL QC SUMMARY REPORT

BatchID: 193322

Sample ID: MB-193322	Client ID:	Units: ug/L	Prep Date: 07/07/2014	Run No: 271191							
SampleType: MBLK	TestCode: TCL VOLATILE ORGANICS SW8260B	BatchID: 193322	Analysis Date: 07/07/2014	Seq No: 5723227							
Analyte	Result	RPT Limit	SPK value	SPK Ref Val	%REC	Low Limit	High Limit	RPD Ref Val	%RPD	RPD Limit	Qual

Analyte	Result	RPT Limit	SPK value	SPK Ref Val	%REC	Low Limit	High Limit	RPD Ref Val	%RPD	RPD Limit	Qual
cis-1,2-Dichloroethene	BRL	5.0									
cis-1,3-Dichloropropene	BRL	5.0									
Cyclohexane	BRL	5.0									
Dibromochloromethane	BRL	5.0									
Dichlorodifluoromethane	BRL	10									
Ethylbenzene	BRL	5.0									
Freon-113	BRL	10									
Isopropylbenzene	BRL	5.0									
m,p-Xylene	BRL	5.0									
Methyl acetate	BRL	5.0									
Methyl tert-butyl ether	BRL	5.0									
Methylcyclohexane	BRL	5.0									
Methylene chloride	BRL	5.0									
o-Xylene	BRL	5.0									
Styrene	BRL	5.0									
Tetrachloroethene	BRL	5.0									
Toluene	BRL	5.0									
trans-1,2-Dichloroethene	BRL	5.0									
trans-1,3-Dichloropropene	BRL	5.0									
Trichloroethene	BRL	5.0									
Trichlorofluoromethane	BRL	5.0									
Vinyl chloride	BRL	2.0									
Surr: 4-Bromofluorobenzene	47.22	0	50.00		94.4	66.2	120				
Surr: Dibromofluoromethane	48.71	0	50.00		97.4	79.5	121				
Surr: Toluene-d8	49.61	0	50.00		99.2	77	117				

Qualifiers:	>	Greater than Result value	<	Less than Result value	B	Analyte detected in the associated method blank
	BRL	Below reporting limit	E	Estimated (value above quantitation range)	H	Holding times for preparation or analysis exceeded
	J	Estimated value detected below Reporting Limit	N	Analyte not NELAC certified	R	RPD outside limits due to matrix
	Rpt Lim	Reporting Limit	S	Spike Recovery outside limits due to matrix		

Client: Peachtree Environmental
Project Name: Columbia Co Car Care Center
Workorder: 1407376

ANALYTICAL QC SUMMARY REPORT

BatchID: 193322

Sample ID: LCS-193322	Client ID:	Units: ug/L	Prep Date: 07/07/2014	Run No: 271191							
SampleType: LCS	TestCode: TCL VOLATILE ORGANICS SW8260B	BatchID: 193322	Analysis Date: 07/07/2014	Seq No: 5723226							
Analyte	Result	RPT Limit	SPK value	SPK Ref Val	%REC	Low Limit	High Limit	RPD Ref Val	%RPD	RPD Limit	Qual

1,1-Dichloroethene	42.13	5.0	50.00		84.3	63.1	140				
Benzene	44.52	5.0	50.00		89.0	74.2	129				
Chlorobenzene	43.78	5.0	50.00		87.6	70	129				
Toluene	46.68	5.0	50.00		93.4	74.2	129				
Trichloroethene	46.32	5.0	50.00		92.6	71.2	135				
Surr: 4-Bromofluorobenzene	46.29	0	50.00		92.6	66.2	120				
Surr: Dibromofluoromethane	48.39	0	50.00		96.8	79.5	121				
Surr: Toluene-d8	50.48	0	50.00		101	77	117				

Sample ID: 1407376-001AMS	Client ID: MW-10	Units: ug/L	Prep Date: 07/07/2014	Run No: 271191							
SampleType: MS	TestCode: TCL VOLATILE ORGANICS SW8260B	BatchID: 193322	Analysis Date: 07/07/2014	Seq No: 5723323							
Analyte	Result	RPT Limit	SPK value	SPK Ref Val	%REC	Low Limit	High Limit	RPD Ref Val	%RPD	RPD Limit	Qual

1,1-Dichloroethene	46.08	5.0	50.00		92.2	60.2	159				
Benzene	46.06	5.0	50.00		92.1	70.2	138				
Chlorobenzene	46.73	5.0	50.00		93.5	70.1	133				
Toluene	48.78	5.0	50.00		97.6	70	139				
Trichloroethene	49.45	5.0	50.00		98.9	70.1	144				
Surr: 4-Bromofluorobenzene	46.69	0	50.00		93.4	66.2	120				
Surr: Dibromofluoromethane	47.97	0	50.00		95.9	79.5	121				
Surr: Toluene-d8	49.25	0	50.00		98.5	77	117				

Sample ID: 1407376-001AMSD	Client ID: MW-10	Units: ug/L	Prep Date: 07/07/2014	Run No: 271191							
SampleType: MSD	TestCode: TCL VOLATILE ORGANICS SW8260B	BatchID: 193322	Analysis Date: 07/07/2014	Seq No: 5723735							
Analyte	Result	RPT Limit	SPK value	SPK Ref Val	%REC	Low Limit	High Limit	RPD Ref Val	%RPD	RPD Limit	Qual

1,1-Dichloroethene	44.22	5.0	50.00		88.4	60.2	159	46.08	4.12	19.2	
Benzene	44.65	5.0	50.00		89.3	70.2	138	46.06	3.11	20	

Qualifiers: > Greater than Result value < Less than Result value B Analyte detected in the associated method blank
 BRL Below reporting limit E Estimated (value above quantitation range) H Holding times for preparation or analysis exceeded
 J Estimated value detected below Reporting Limit N Analyte not NELAC certified R RPD outside limits due to matrix
 Rpt Lim Reporting Limit S Spike Recovery outside limits due to matrix

Client: Peachtree Environmental
Project Name: Columbia Co Car Care Center
Workorder: 1407376

ANALYTICAL QC SUMMARY REPORT

BatchID: 193322

Sample ID: 1407376-001AMSD	Client ID: MW-10	Units: ug/L	Prep Date: 07/07/2014	Run No: 271191
SampleType: MSD	TestCode: TCL VOLATILE ORGANICS SW8260B	BatchID: 193322	Analysis Date: 07/07/2014	Seq No: 5723735

Analyte	Result	RPT Limit	SPK value	SPK Ref Val	%REC	Low Limit	High Limit	RPD Ref Val	%RPD	RPD Limit	Qual
Chlorobenzene	45.41	5.0	50.00		90.8	70.1	133	46.73	2.87	20	
Toluene	46.95	5.0	50.00		93.9	70	139	48.78	3.82	20	
Trichloroethene	46.93	5.0	50.00		93.9	70.1	144	49.45	5.23	20	
Surr: 4-Bromofluorobenzene	45.80	0	50.00		91.6	66.2	120	46.69	0	0	
Surr: Dibromofluoromethane	47.49	0	50.00		95.0	79.5	121	47.97	0	0	
Surr: Toluene-d8	49.01	0	50.00		98.0	77	117	49.25	0	0	

Qualifiers:	>	Greater than Result value	<	Less than Result value	B	Analyte detected in the associated method blank
	BRL	Below reporting limit	E	Estimated (value above quantitation range)	H	Holding times for preparation or analysis exceeded
	J	Estimated value detected below Reporting Limit	N	Analyte not NELAC certified	R	RPD outside limits due to matrix
	Rpt Lim	Reporting Limit	S	Spike Recovery outside limits due to matrix		



April 28, 2015

Anthony Nievera
Peachtree Environmental
3000 Northwoods Pkwy
Norcross GA 30071

TEL: (770) 449-6100
FAX: (770) 449-6119

RE: Columbia Co Car Care Center

Dear Anthony Nievera:

Order No: 1504I66

Analytical Environmental Services, Inc. received 7 samples on 4/22/2015 12:40:00 PM for the analyses presented in following report.

No problems were encountered during the analyses. Additionally, all results for the associated Quality Control samples were within EPA and/or AES established limits. Any discrepancies associated with the analyses contained herein will be noted and submitted in the form of a project Case Narrative.

AES' certifications are as follows:

- NELAC/Florida Certification number E87582 for analysis of Environmental Water, soil/hazardous waste, and Drinking Water Microbiology, effective 07/01/14-06/30/15.
- AIHA-LAP, LLC Laboratory ID: 100671 for Industrial Hygiene samples (Organics, Inorganics), Environmental Lead (Paint, Soil, Dust Wipes, Air), and Environmental Microbiology (Fungal) Direct Examination, effective until 09/01/15.

These results relate only to the items tested. This report may only be reproduced in full.

If you have any questions regarding these test results, please feel free to call.

Dorothy deBruvn
Project Manager



COMPANY: Peachtree Environmental		ADDRESS: 3000 North woods Pkwy Ste 103 Norcross GA 30071					ANALYSIS REQUESTED										Visit our website www.aesatlanta.com to check on the status of your results, place bottle orders, etc.	No # of Containers	
PHONE: 770 449-6100		FAX:					PRESERVATION (See codes)												
SAMPLED BY: Mom Lawrence		SIGNATURE: <i>[Signature]</i>					REMARKS												
#	SAMPLE ID	SAMPLED		Grab	Composite	Matrix (See codes)	HI		I										
		DATE	TIME																
1	NW	4-21-15	1500	X		So	X	X											5
2	WW	4-21-15	1505	X		So	X	X											5
3	SW	4-21-15	1515	X		So	X	X											5
4	EW	4-21-15	1510	X		So	X	X											5
5	NB	4-21-15	1520	X		So	X	X											5
6	SB	4-21-15	1525	X		So	X	X											5
7	rip																		
8																			
9																			
10																			
11																			
12																			
13																			
14																			
RELINQUISHED BY		DATE/TIME	RECEIVED BY		DATE/TIME	PROJECT INFORMATION					RECEIPT								
1: <i>[Signature]</i>		4-22-15 1240	1: <i>[Signature]</i>		4/22/15 12:40	PROJECT NAME: Columbia County Car Care					Total # of Containers								
2:			2:			PROJECT #: 3226					Turnaround Time Request								
3:			3:			SITE ADDRESS: Martinez, GA					Standard 5 Business Days								
SPECIAL INSTRUCTIONS/COMMENTS:		SHIPMENT METHOD		INVOICE TO:		SEND REPORT TO:					Next Business Day Rush								
		OUT / / VIA:		(IF DIFFERENT FROM ABOVE)							Same Day Rush (auth req.)								
		IN <u>CLIENT</u> FedEx UPS MAIL COURIER									Other								
		GREYHOUND OTHER									STATE PROGRAM (if any):								
											E-mail? Y/N; Fax? Y/N								
											DATA PACKAGE: I II III IV								

SAMPLES RECEIVED AFTER 3PM OR ON SATURDAY ARE CONSIDERED RECEIVED THE NEXT BUSINESS DAY. IF TURNAROUND TIME IS NOT INDICATED, AES WILL PROCEED WITH STANDARD TAT OF SAMPLES. SAMPLES ARE DISPOSED 30 DAYS AFTER REPORT COMPLETION UNLESS OTHER ARRANGEMENTS ARE MADE.

MATRIX CODES: A = Air GW = Groundwater SE = Sediment SO = Soil SW = Surface Water W = Water (Blanks) DW = Drinking Water (Blanks) O = Other (specify) WW = Waste Water

PRESERVATIVE CODES: H+I = Hydrochloric acid + ice I = Ice only N = Nitric acid S+I = Sulfuric acid + ice S/M+I = Sodium Bisulfate/Methanol + ice O = Other (specify) NA = None

Client: Peachtree Environmental
Project: Columbia Co Car Care Center
Lab ID: 1504I66

Case Narrative

Sample Receiving Nonconformance:

Sample information on the Chain of Custody did not match that on the sample bottle labels for samples 1504I66-006B and 1504I66-006C. The collection date was written on those jars. Samples were logged in using the information on the COC

Volatile Organic Compounds Analysis by Method 8260B:

Tetrachloroethene value for sample 1504I66-005A is "E" qualified indicating an estimated value over linear calibration range. Sample was diluted and reanalyzed using the supplied methanol preserved sample at the minimum dilution allowed resulting in analytes being below reporting limits.

Client: Peachtree Environmental	Client Sample ID: NW
Project Name: Columbia Co Car Care Center	Collection Date: 4/21/2015 3:00:00 PM
Lab ID: 1504I66-001	Matrix: Soil

Analyses	Result	Reporting Limit	Qual	Units	BatchID	Dilution Factor	Date Analyzed	Analyst
TCL VOLATILE ORGANICS SW8260B (SW5035)								
1,1,1-Trichloroethane	BRL	0.0045		mg/Kg-dry	206339	1	04/23/2015 12:41	MD
1,1,2,2-Tetrachloroethane	BRL	0.0045		mg/Kg-dry	206339	1	04/23/2015 12:41	MD
1,1,2-Trichloroethane	BRL	0.0045		mg/Kg-dry	206339	1	04/23/2015 12:41	MD
1,1-Dichloroethane	BRL	0.0045		mg/Kg-dry	206339	1	04/23/2015 12:41	MD
1,1-Dichloroethene	BRL	0.0045		mg/Kg-dry	206339	1	04/23/2015 12:41	MD
1,2,4-Trichlorobenzene	BRL	0.0045		mg/Kg-dry	206339	1	04/23/2015 12:41	MD
1,2-Dibromo-3-chloropropane	BRL	0.0045		mg/Kg-dry	206339	1	04/23/2015 12:41	MD
1,2-Dibromoethane	BRL	0.0045		mg/Kg-dry	206339	1	04/23/2015 12:41	MD
1,2-Dichlorobenzene	BRL	0.0045		mg/Kg-dry	206339	1	04/23/2015 12:41	MD
1,2-Dichloroethane	BRL	0.0045		mg/Kg-dry	206339	1	04/23/2015 12:41	MD
1,2-Dichloropropane	BRL	0.0045		mg/Kg-dry	206339	1	04/23/2015 12:41	MD
1,3-Dichlorobenzene	BRL	0.0045		mg/Kg-dry	206339	1	04/23/2015 12:41	MD
1,4-Dichlorobenzene	BRL	0.0045		mg/Kg-dry	206339	1	04/23/2015 12:41	MD
2-Butanone	BRL	0.045		mg/Kg-dry	206339	1	04/23/2015 12:41	MD
2-Hexanone	BRL	0.0089		mg/Kg-dry	206339	1	04/23/2015 12:41	MD
4-Methyl-2-pentanone	BRL	0.0089		mg/Kg-dry	206339	1	04/23/2015 12:41	MD
Acetone	0.092	0.089		mg/Kg-dry	206339	1	04/23/2015 12:41	MD
Benzene	BRL	0.0045		mg/Kg-dry	206339	1	04/23/2015 12:41	MD
Bromodichloromethane	BRL	0.0045		mg/Kg-dry	206339	1	04/23/2015 12:41	MD
Bromoform	BRL	0.0045		mg/Kg-dry	206339	1	04/23/2015 12:41	MD
Bromomethane	BRL	0.0045		mg/Kg-dry	206339	1	04/23/2015 12:41	MD
Carbon disulfide	BRL	0.0089		mg/Kg-dry	206339	1	04/23/2015 12:41	MD
Carbon tetrachloride	BRL	0.0045		mg/Kg-dry	206339	1	04/23/2015 12:41	MD
Chlorobenzene	BRL	0.0045		mg/Kg-dry	206339	1	04/23/2015 12:41	MD
Chloroethane	BRL	0.0089		mg/Kg-dry	206339	1	04/23/2015 12:41	MD
Chloroform	BRL	0.0045		mg/Kg-dry	206339	1	04/23/2015 12:41	MD
Chloromethane	BRL	0.0089		mg/Kg-dry	206339	1	04/23/2015 12:41	MD
cis-1,2-Dichloroethene	0.029	0.0045		mg/Kg-dry	206339	1	04/23/2015 12:41	MD
cis-1,3-Dichloropropene	BRL	0.0045		mg/Kg-dry	206339	1	04/23/2015 12:41	MD
Cyclohexane	BRL	0.0045		mg/Kg-dry	206339	1	04/23/2015 12:41	MD
Dibromochloromethane	BRL	0.0045		mg/Kg-dry	206339	1	04/23/2015 12:41	MD
Dichlorodifluoromethane	BRL	0.0089		mg/Kg-dry	206339	1	04/23/2015 12:41	MD
Ethylbenzene	BRL	0.0045		mg/Kg-dry	206339	1	04/23/2015 12:41	MD
Freon-113	BRL	0.0089		mg/Kg-dry	206339	1	04/23/2015 12:41	MD
Isopropylbenzene	BRL	0.0045		mg/Kg-dry	206339	1	04/23/2015 12:41	MD
m,p-Xylene	BRL	0.0045		mg/Kg-dry	206339	1	04/23/2015 12:41	MD
Methyl acetate	BRL	0.0045		mg/Kg-dry	206339	1	04/23/2015 12:41	MD
Methyl tert-butyl ether	BRL	0.0045		mg/Kg-dry	206339	1	04/23/2015 12:41	MD
Methylcyclohexane	BRL	0.0045		mg/Kg-dry	206339	1	04/23/2015 12:41	MD
Methylene chloride	BRL	0.018		mg/Kg-dry	206339	1	04/23/2015 12:41	MD
o-Xylene	BRL	0.0045		mg/Kg-dry	206339	1	04/23/2015 12:41	MD

Qualifiers:

- * Value exceeds maximum contaminant level
- BRL Below reporting limit
- H Holding times for preparation or analysis exceeded
- N Analyte not NELAC certified
- B Analyte detected in the associated method blank
- > Greater than Result value

- E Estimated (value above quantitation range)
- S Spike Recovery outside limits due to matrix
- Narr See case narrative
- NC Not confirmed
- < Less than Result value
- J Estimated value detected below Reporting Limit

Client: Peachtree Environmental	Client Sample ID: NW
Project Name: Columbia Co Car Care Center	Collection Date: 4/21/2015 3:00:00 PM
Lab ID: 1504I66-001	Matrix: Soil

Analyses	Result	Reporting Limit	Qual	Units	BatchID	Dilution Factor	Date Analyzed	Analyst
TCL VOLATILE ORGANICS SW8260B			(SW5035)					
Styrene	BRL	0.0045		mg/Kg-dry	206339	1	04/23/2015 12:41	MD
Tetrachloroethene	0.044	0.0045		mg/Kg-dry	206339	1	04/23/2015 12:41	MD
Toluene	BRL	0.0045		mg/Kg-dry	206339	1	04/23/2015 12:41	MD
trans-1,2-Dichloroethene	BRL	0.0045		mg/Kg-dry	206339	1	04/23/2015 12:41	MD
trans-1,3-Dichloropropene	BRL	0.0045		mg/Kg-dry	206339	1	04/23/2015 12:41	MD
Trichloroethene	BRL	0.0045		mg/Kg-dry	206339	1	04/23/2015 12:41	MD
Trichlorofluoromethane	BRL	0.0045		mg/Kg-dry	206339	1	04/23/2015 12:41	MD
Vinyl chloride	BRL	0.0089		mg/Kg-dry	206339	1	04/23/2015 12:41	MD
Surr: 4-Bromofluorobenzene	102	70-128		%REC	206339	1	04/23/2015 12:41	MD
Surr: Dibromofluoromethane	99	78.2-128		%REC	206339	1	04/23/2015 12:41	MD
Surr: Toluene-d8	97.5	76.5-116		%REC	206339	1	04/23/2015 12:41	MD
FOC/FOM ASTMD2974								
Fractional Organic Carbon	0.900	0.0580		%	206349	1	04/23/2015 09:00	OM
PERCENT MOISTURE D2216								
Percent Moisture	7.68	0		wt%	R290641	1	04/27/2015 10:00	PF

Qualifiers:

- * Value exceeds maximum contaminant level
- BRL Below reporting limit
- H Holding times for preparation or analysis exceeded
- N Analyte not NELAC certified
- B Analyte detected in the associated method blank
- > Greater than Result value

- E Estimated (value above quantitation range)
- S Spike Recovery outside limits due to matrix
- Narr See case narrative
- NC Not confirmed
- < Less than Result value
- J Estimated value detected below Reporting Limit

Client: Peachtree Environmental	Client Sample ID: WW
Project Name: Columbia Co Car Care Center	Collection Date: 4/21/2015 3:05:00 PM
Lab ID: 1504I66-002	Matrix: Soil

Analyses	Result	Reporting Limit	Qual	Units	BatchID	Dilution Factor	Date Analyzed	Analyst
TCL VOLATILE ORGANICS SW8260B (SW5035)								
1,1,1-Trichloroethane	BRL	0.0044		mg/Kg-dry	206339	1	04/23/2015 13:05	MD
1,1,2,2-Tetrachloroethane	BRL	0.0044		mg/Kg-dry	206339	1	04/23/2015 13:05	MD
1,1,2-Trichloroethane	BRL	0.0044		mg/Kg-dry	206339	1	04/23/2015 13:05	MD
1,1-Dichloroethane	BRL	0.0044		mg/Kg-dry	206339	1	04/23/2015 13:05	MD
1,1-Dichloroethene	BRL	0.0044		mg/Kg-dry	206339	1	04/23/2015 13:05	MD
1,2,4-Trichlorobenzene	BRL	0.0044		mg/Kg-dry	206339	1	04/23/2015 13:05	MD
1,2-Dibromo-3-chloropropane	BRL	0.0044		mg/Kg-dry	206339	1	04/23/2015 13:05	MD
1,2-Dibromoethane	BRL	0.0044		mg/Kg-dry	206339	1	04/23/2015 13:05	MD
1,2-Dichlorobenzene	BRL	0.0044		mg/Kg-dry	206339	1	04/23/2015 13:05	MD
1,2-Dichloroethane	BRL	0.0044		mg/Kg-dry	206339	1	04/23/2015 13:05	MD
1,2-Dichloropropane	BRL	0.0044		mg/Kg-dry	206339	1	04/23/2015 13:05	MD
1,3-Dichlorobenzene	BRL	0.0044		mg/Kg-dry	206339	1	04/23/2015 13:05	MD
1,4-Dichlorobenzene	BRL	0.0044		mg/Kg-dry	206339	1	04/23/2015 13:05	MD
2-Butanone	BRL	0.044		mg/Kg-dry	206339	1	04/23/2015 13:05	MD
2-Hexanone	BRL	0.0089		mg/Kg-dry	206339	1	04/23/2015 13:05	MD
4-Methyl-2-pentanone	BRL	0.0089		mg/Kg-dry	206339	1	04/23/2015 13:05	MD
Acetone	BRL	0.089		mg/Kg-dry	206339	1	04/23/2015 13:05	MD
Benzene	BRL	0.0044		mg/Kg-dry	206339	1	04/23/2015 13:05	MD
Bromodichloromethane	BRL	0.0044		mg/Kg-dry	206339	1	04/23/2015 13:05	MD
Bromoform	BRL	0.0044		mg/Kg-dry	206339	1	04/23/2015 13:05	MD
Bromomethane	BRL	0.0044		mg/Kg-dry	206339	1	04/23/2015 13:05	MD
Carbon disulfide	BRL	0.0089		mg/Kg-dry	206339	1	04/23/2015 13:05	MD
Carbon tetrachloride	BRL	0.0044		mg/Kg-dry	206339	1	04/23/2015 13:05	MD
Chlorobenzene	BRL	0.0044		mg/Kg-dry	206339	1	04/23/2015 13:05	MD
Chloroethane	BRL	0.0089		mg/Kg-dry	206339	1	04/23/2015 13:05	MD
Chloroform	BRL	0.0044		mg/Kg-dry	206339	1	04/23/2015 13:05	MD
Chloromethane	BRL	0.0089		mg/Kg-dry	206339	1	04/23/2015 13:05	MD
cis-1,2-Dichloroethene	0.072	0.0044		mg/Kg-dry	206339	1	04/23/2015 13:05	MD
cis-1,3-Dichloropropene	BRL	0.0044		mg/Kg-dry	206339	1	04/23/2015 13:05	MD
Cyclohexane	BRL	0.0044		mg/Kg-dry	206339	1	04/23/2015 13:05	MD
Dibromochloromethane	BRL	0.0044		mg/Kg-dry	206339	1	04/23/2015 13:05	MD
Dichlorodifluoromethane	BRL	0.0089		mg/Kg-dry	206339	1	04/23/2015 13:05	MD
Ethylbenzene	BRL	0.0044		mg/Kg-dry	206339	1	04/23/2015 13:05	MD
Freon-113	BRL	0.0089		mg/Kg-dry	206339	1	04/23/2015 13:05	MD
Isopropylbenzene	BRL	0.0044		mg/Kg-dry	206339	1	04/23/2015 13:05	MD
m,p-Xylene	BRL	0.0044		mg/Kg-dry	206339	1	04/23/2015 13:05	MD
Methyl acetate	BRL	0.0044		mg/Kg-dry	206339	1	04/23/2015 13:05	MD
Methyl tert-butyl ether	BRL	0.0044		mg/Kg-dry	206339	1	04/23/2015 13:05	MD
Methylcyclohexane	BRL	0.0044		mg/Kg-dry	206339	1	04/23/2015 13:05	MD
Methylene chloride	BRL	0.018		mg/Kg-dry	206339	1	04/23/2015 13:05	MD
o-Xylene	BRL	0.0044		mg/Kg-dry	206339	1	04/23/2015 13:05	MD

Qualifiers:

- * Value exceeds maximum contaminant level
- BRL Below reporting limit
- H Holding times for preparation or analysis exceeded
- N Analyte not NELAC certified
- B Analyte detected in the associated method blank
- > Greater than Result value

- E Estimated (value above quantitation range)
- S Spike Recovery outside limits due to matrix
- Narr See case narrative
- NC Not confirmed
- < Less than Result value
- J Estimated value detected below Reporting Limit

Client: Peachtree Environmental	Client Sample ID: WW
Project Name: Columbia Co Car Care Center	Collection Date: 4/21/2015 3:05:00 PM
Lab ID: 1504I66-002	Matrix: Soil

Analyses	Result	Reporting Limit	Qual	Units	BatchID	Dilution Factor	Date Analyzed	Analyst
TCL VOLATILE ORGANICS SW8260B			(SW5035)					
Styrene	BRL	0.0044		mg/Kg-dry	206339	1	04/23/2015 13:05	MD
Tetrachloroethene	1.3	0.28		mg/Kg-dry	206486	50	04/25/2015 18:52	MD
Toluene	BRL	0.0044		mg/Kg-dry	206339	1	04/23/2015 13:05	MD
trans-1,2-Dichloroethene	BRL	0.0044		mg/Kg-dry	206339	1	04/23/2015 13:05	MD
trans-1,3-Dichloropropene	BRL	0.0044		mg/Kg-dry	206339	1	04/23/2015 13:05	MD
Trichloroethene	0.0083	0.0044		mg/Kg-dry	206339	1	04/23/2015 13:05	MD
Trichlorofluoromethane	BRL	0.0044		mg/Kg-dry	206339	1	04/23/2015 13:05	MD
Vinyl chloride	BRL	0.0089		mg/Kg-dry	206339	1	04/23/2015 13:05	MD
Surr: 4-Bromofluorobenzene	90	70-128		%REC	206339	1	04/23/2015 13:05	MD
Surr: 4-Bromofluorobenzene	95.4	70-128		%REC	206486	50	04/25/2015 18:52	MD
Surr: Dibromofluoromethane	88.8	78.2-128		%REC	206339	1	04/23/2015 13:05	MD
Surr: Dibromofluoromethane	92.5	78.2-128		%REC	206486	50	04/25/2015 18:52	MD
Surr: Toluene-d8	99.2	76.5-116		%REC	206339	1	04/23/2015 13:05	MD
Surr: Toluene-d8	92.6	76.5-116		%REC	206486	50	04/25/2015 18:52	MD
FOC/FOM ASTMD2974								
Fractional Organic Carbon	1.40	0.0580		%	206349	1	04/23/2015 09:00	OM
PERCENT MOISTURE D2216								
Percent Moisture	12.7	0		wt%	R290641	1	04/27/2015 10:00	PF

Qualifiers:

- * Value exceeds maximum contaminant level
- BRL Below reporting limit
- H Holding times for preparation or analysis exceeded
- N Analyte not NELAC certified
- B Analyte detected in the associated method blank
- > Greater than Result value

- E Estimated (value above quantitation range)
- S Spike Recovery outside limits due to matrix
- Narr See case narrative
- NC Not confirmed
- < Less than Result value
- J Estimated value detected below Reporting Limit

Client: Peachtree Environmental	Client Sample ID: SW
Project Name: Columbia Co Car Care Center	Collection Date: 4/21/2015 3:15:00 PM
Lab ID: 1504I66-003	Matrix: Soil

Analyses	Result	Reporting Limit	Qual	Units	BatchID	Dilution Factor	Date Analyzed	Analyst
TCL VOLATILE ORGANICS SW8260B (SW5035)								
1,1,1-Trichloroethane	BRL	0.0046		mg/Kg-dry	206339	1	04/23/2015 13:29	MD
1,1,2,2-Tetrachloroethane	BRL	0.0046		mg/Kg-dry	206339	1	04/23/2015 13:29	MD
1,1,2-Trichloroethane	BRL	0.0046		mg/Kg-dry	206339	1	04/23/2015 13:29	MD
1,1-Dichloroethane	BRL	0.0046		mg/Kg-dry	206339	1	04/23/2015 13:29	MD
1,1-Dichloroethene	BRL	0.0046		mg/Kg-dry	206339	1	04/23/2015 13:29	MD
1,2,4-Trichlorobenzene	BRL	0.0046		mg/Kg-dry	206339	1	04/23/2015 13:29	MD
1,2-Dibromo-3-chloropropane	BRL	0.0046		mg/Kg-dry	206339	1	04/23/2015 13:29	MD
1,2-Dibromoethane	BRL	0.0046		mg/Kg-dry	206339	1	04/23/2015 13:29	MD
1,2-Dichlorobenzene	BRL	0.0046		mg/Kg-dry	206339	1	04/23/2015 13:29	MD
1,2-Dichloroethane	BRL	0.0046		mg/Kg-dry	206339	1	04/23/2015 13:29	MD
1,2-Dichloropropane	BRL	0.0046		mg/Kg-dry	206339	1	04/23/2015 13:29	MD
1,3-Dichlorobenzene	BRL	0.0046		mg/Kg-dry	206339	1	04/23/2015 13:29	MD
1,4-Dichlorobenzene	BRL	0.0046		mg/Kg-dry	206339	1	04/23/2015 13:29	MD
2-Butanone	BRL	0.046		mg/Kg-dry	206339	1	04/23/2015 13:29	MD
2-Hexanone	BRL	0.0091		mg/Kg-dry	206339	1	04/23/2015 13:29	MD
4-Methyl-2-pentanone	BRL	0.0091		mg/Kg-dry	206339	1	04/23/2015 13:29	MD
Acetone	BRL	0.091		mg/Kg-dry	206339	1	04/23/2015 13:29	MD
Benzene	BRL	0.0046		mg/Kg-dry	206339	1	04/23/2015 13:29	MD
Bromodichloromethane	BRL	0.0046		mg/Kg-dry	206339	1	04/23/2015 13:29	MD
Bromoform	BRL	0.0046		mg/Kg-dry	206339	1	04/23/2015 13:29	MD
Bromomethane	BRL	0.0046		mg/Kg-dry	206339	1	04/23/2015 13:29	MD
Carbon disulfide	BRL	0.0091		mg/Kg-dry	206339	1	04/23/2015 13:29	MD
Carbon tetrachloride	BRL	0.0046		mg/Kg-dry	206339	1	04/23/2015 13:29	MD
Chlorobenzene	BRL	0.0046		mg/Kg-dry	206339	1	04/23/2015 13:29	MD
Chloroethane	BRL	0.0091		mg/Kg-dry	206339	1	04/23/2015 13:29	MD
Chloroform	BRL	0.0046		mg/Kg-dry	206339	1	04/23/2015 13:29	MD
Chloromethane	BRL	0.0091		mg/Kg-dry	206339	1	04/23/2015 13:29	MD
cis-1,2-Dichloroethene	0.035	0.0046		mg/Kg-dry	206339	1	04/23/2015 13:29	MD
cis-1,3-Dichloropropene	BRL	0.0046		mg/Kg-dry	206339	1	04/23/2015 13:29	MD
Cyclohexane	BRL	0.0046		mg/Kg-dry	206339	1	04/23/2015 13:29	MD
Dibromochloromethane	BRL	0.0046		mg/Kg-dry	206339	1	04/23/2015 13:29	MD
Dichlorodifluoromethane	BRL	0.0091		mg/Kg-dry	206339	1	04/23/2015 13:29	MD
Ethylbenzene	BRL	0.0046		mg/Kg-dry	206339	1	04/23/2015 13:29	MD
Freon-113	BRL	0.0091		mg/Kg-dry	206339	1	04/23/2015 13:29	MD
Isopropylbenzene	BRL	0.0046		mg/Kg-dry	206339	1	04/23/2015 13:29	MD
m,p-Xylene	BRL	0.0046		mg/Kg-dry	206339	1	04/23/2015 13:29	MD
Methyl acetate	BRL	0.0046		mg/Kg-dry	206339	1	04/23/2015 13:29	MD
Methyl tert-butyl ether	BRL	0.0046		mg/Kg-dry	206339	1	04/23/2015 13:29	MD
Methylcyclohexane	BRL	0.0046		mg/Kg-dry	206339	1	04/23/2015 13:29	MD
Methylene chloride	BRL	0.018		mg/Kg-dry	206339	1	04/23/2015 13:29	MD
o-Xylene	BRL	0.0046		mg/Kg-dry	206339	1	04/23/2015 13:29	MD

Qualifiers:

- * Value exceeds maximum contaminant level
- BRL Below reporting limit
- H Holding times for preparation or analysis exceeded
- N Analyte not NELAC certified
- B Analyte detected in the associated method blank
- > Greater than Result value

- E Estimated (value above quantitation range)
- S Spike Recovery outside limits due to matrix
- Narr See case narrative
- NC Not confirmed
- < Less than Result value
- J Estimated value detected below Reporting Limit

Client: Peachtree Environmental	Client Sample ID: SW
Project Name: Columbia Co Car Care Center	Collection Date: 4/21/2015 3:15:00 PM
Lab ID: 1504I66-003	Matrix: Soil

Analyses	Result	Reporting Limit	Qual	Units	BatchID	Dilution Factor	Date Analyzed	Analyst
TCL VOLATILE ORGANICS SW8260B			(SW5035)					
Styrene	BRL	0.0046		mg/Kg-dry	206339	1	04/23/2015 13:29	MD
Tetrachloroethene	0.085	0.0046		mg/Kg-dry	206339	1	04/23/2015 13:29	MD
Toluene	BRL	0.0046		mg/Kg-dry	206339	1	04/23/2015 13:29	MD
trans-1,2-Dichloroethene	BRL	0.0046		mg/Kg-dry	206339	1	04/23/2015 13:29	MD
trans-1,3-Dichloropropene	BRL	0.0046		mg/Kg-dry	206339	1	04/23/2015 13:29	MD
Trichloroethene	0.0069	0.0046		mg/Kg-dry	206339	1	04/23/2015 13:29	MD
Trichlorofluoromethane	BRL	0.0046		mg/Kg-dry	206339	1	04/23/2015 13:29	MD
Vinyl chloride	BRL	0.0091		mg/Kg-dry	206339	1	04/23/2015 13:29	MD
Surr: 4-Bromofluorobenzene	98.9	70-128		%REC	206339	1	04/23/2015 13:29	MD
Surr: Dibromofluoromethane	98.9	78.2-128		%REC	206339	1	04/23/2015 13:29	MD
Surr: Toluene-d8	98.7	76.5-116		%REC	206339	1	04/23/2015 13:29	MD
FOC/FOM ASTMD2974								
Fractional Organic Carbon	1.20	0.0580		%	206349	1	04/23/2015 09:00	OM
PERCENT MOISTURE D2216								
Percent Moisture	10.3	0		wt%	R290641	1	04/27/2015 10:00	PF

Qualifiers:

- * Value exceeds maximum contaminant level
- BRL Below reporting limit
- H Holding times for preparation or analysis exceeded
- N Analyte not NELAC certified
- B Analyte detected in the associated method blank
- > Greater than Result value

- E Estimated (value above quantitation range)
- S Spike Recovery outside limits due to matrix
- Narr See case narrative
- NC Not confirmed
- < Less than Result value
- J Estimated value detected below Reporting Limit

Client: Peachtree Environmental	Client Sample ID: EW
Project Name: Columbia Co Car Care Center	Collection Date: 4/21/2015 3:10:00 PM
Lab ID: 1504I66-004	Matrix: Soil

Analyses	Result	Reporting Limit	Qual	Units	BatchID	Dilution Factor	Date Analyzed	Analyst
TCL VOLATILE ORGANICS SW8260B (SW5035)								
1,1,1-Trichloroethane	BRL	0.0051		mg/Kg-dry	206339	1	04/23/2015 13:53	MD
1,1,2,2-Tetrachloroethane	BRL	0.0051		mg/Kg-dry	206339	1	04/23/2015 13:53	MD
1,1,2-Trichloroethane	BRL	0.0051		mg/Kg-dry	206339	1	04/23/2015 13:53	MD
1,1-Dichloroethane	BRL	0.0051		mg/Kg-dry	206339	1	04/23/2015 13:53	MD
1,1-Dichloroethene	BRL	0.0051		mg/Kg-dry	206339	1	04/23/2015 13:53	MD
1,2,4-Trichlorobenzene	BRL	0.0051		mg/Kg-dry	206339	1	04/23/2015 13:53	MD
1,2-Dibromo-3-chloropropane	BRL	0.0051		mg/Kg-dry	206339	1	04/23/2015 13:53	MD
1,2-Dibromoethane	BRL	0.0051		mg/Kg-dry	206339	1	04/23/2015 13:53	MD
1,2-Dichlorobenzene	BRL	0.0051		mg/Kg-dry	206339	1	04/23/2015 13:53	MD
1,2-Dichloroethane	BRL	0.0051		mg/Kg-dry	206339	1	04/23/2015 13:53	MD
1,2-Dichloropropane	BRL	0.0051		mg/Kg-dry	206339	1	04/23/2015 13:53	MD
1,3-Dichlorobenzene	BRL	0.0051		mg/Kg-dry	206339	1	04/23/2015 13:53	MD
1,4-Dichlorobenzene	BRL	0.0051		mg/Kg-dry	206339	1	04/23/2015 13:53	MD
2-Butanone	BRL	0.051		mg/Kg-dry	206339	1	04/23/2015 13:53	MD
2-Hexanone	BRL	0.010		mg/Kg-dry	206339	1	04/23/2015 13:53	MD
4-Methyl-2-pentanone	BRL	0.010		mg/Kg-dry	206339	1	04/23/2015 13:53	MD
Acetone	BRL	0.10		mg/Kg-dry	206339	1	04/23/2015 13:53	MD
Benzene	BRL	0.0051		mg/Kg-dry	206339	1	04/23/2015 13:53	MD
Bromodichloromethane	BRL	0.0051		mg/Kg-dry	206339	1	04/23/2015 13:53	MD
Bromoform	BRL	0.0051		mg/Kg-dry	206339	1	04/23/2015 13:53	MD
Bromomethane	BRL	0.0051		mg/Kg-dry	206339	1	04/23/2015 13:53	MD
Carbon disulfide	BRL	0.010		mg/Kg-dry	206339	1	04/23/2015 13:53	MD
Carbon tetrachloride	BRL	0.0051		mg/Kg-dry	206339	1	04/23/2015 13:53	MD
Chlorobenzene	BRL	0.0051		mg/Kg-dry	206339	1	04/23/2015 13:53	MD
Chloroethane	BRL	0.010		mg/Kg-dry	206339	1	04/23/2015 13:53	MD
Chloroform	BRL	0.0051		mg/Kg-dry	206339	1	04/23/2015 13:53	MD
Chloromethane	BRL	0.010		mg/Kg-dry	206339	1	04/23/2015 13:53	MD
cis-1,2-Dichloroethene	0.030	0.0051		mg/Kg-dry	206339	1	04/23/2015 13:53	MD
cis-1,3-Dichloropropene	BRL	0.0051		mg/Kg-dry	206339	1	04/23/2015 13:53	MD
Cyclohexane	BRL	0.0051		mg/Kg-dry	206339	1	04/23/2015 13:53	MD
Dibromochloromethane	BRL	0.0051		mg/Kg-dry	206339	1	04/23/2015 13:53	MD
Dichlorodifluoromethane	BRL	0.010		mg/Kg-dry	206339	1	04/23/2015 13:53	MD
Ethylbenzene	BRL	0.0051		mg/Kg-dry	206339	1	04/23/2015 13:53	MD
Freon-113	BRL	0.010		mg/Kg-dry	206339	1	04/23/2015 13:53	MD
Isopropylbenzene	BRL	0.0051		mg/Kg-dry	206339	1	04/23/2015 13:53	MD
m,p-Xylene	BRL	0.0051		mg/Kg-dry	206339	1	04/23/2015 13:53	MD
Methyl acetate	BRL	0.0051		mg/Kg-dry	206339	1	04/23/2015 13:53	MD
Methyl tert-butyl ether	BRL	0.0051		mg/Kg-dry	206339	1	04/23/2015 13:53	MD
Methylcyclohexane	BRL	0.0051		mg/Kg-dry	206339	1	04/23/2015 13:53	MD
Methylene chloride	BRL	0.020		mg/Kg-dry	206339	1	04/23/2015 13:53	MD
o-Xylene	BRL	0.0051		mg/Kg-dry	206339	1	04/23/2015 13:53	MD

Qualifiers:

- * Value exceeds maximum contaminant level
- BRL Below reporting limit
- H Holding times for preparation or analysis exceeded
- N Analyte not NELAC certified
- B Analyte detected in the associated method blank
- > Greater than Result value

- E Estimated (value above quantitation range)
- S Spike Recovery outside limits due to matrix
- Narr See case narrative
- NC Not confirmed
- < Less than Result value
- J Estimated value detected below Reporting Limit

Client: Peachtree Environmental	Client Sample ID: EW
Project Name: Columbia Co Car Care Center	Collection Date: 4/21/2015 3:10:00 PM
Lab ID: 1504I66-004	Matrix: Soil

Analyses	Result	Reporting Limit	Qual	Units	BatchID	Dilution Factor	Date Analyzed	Analyst
TCL VOLATILE ORGANICS SW8260B			(SW5035)					
Styrene	BRL	0.0051		mg/Kg-dry	206339	1	04/23/2015 13:53	MD
Tetrachloroethene	0.081	0.0051		mg/Kg-dry	206339	1	04/23/2015 13:53	MD
Toluene	BRL	0.0051		mg/Kg-dry	206339	1	04/23/2015 13:53	MD
trans-1,2-Dichloroethene	BRL	0.0051		mg/Kg-dry	206339	1	04/23/2015 13:53	MD
trans-1,3-Dichloropropene	BRL	0.0051		mg/Kg-dry	206339	1	04/23/2015 13:53	MD
Trichloroethene	BRL	0.0051		mg/Kg-dry	206339	1	04/23/2015 13:53	MD
Trichlorofluoromethane	BRL	0.0051		mg/Kg-dry	206339	1	04/23/2015 13:53	MD
Vinyl chloride	BRL	0.010		mg/Kg-dry	206339	1	04/23/2015 13:53	MD
Surr: 4-Bromofluorobenzene	91.9	70-128		%REC	206339	1	04/23/2015 13:53	MD
Surr: Dibromofluoromethane	89.5	78.2-128		%REC	206339	1	04/23/2015 13:53	MD
Surr: Toluene-d8	100	76.5-116		%REC	206339	1	04/23/2015 13:53	MD
FOC/FOM ASTMD2974								
Fractional Organic Carbon	0.600	0.0580		%	206349	1	04/23/2015 09:00	OM
PERCENT MOISTURE D2216								
Percent Moisture	7.29	0		wt%	R290641	1	04/27/2015 10:00	PF

Qualifiers:

- * Value exceeds maximum contaminant level
- BRL Below reporting limit
- H Holding times for preparation or analysis exceeded
- N Analyte not NELAC certified
- B Analyte detected in the associated method blank
- > Greater than Result value

- E Estimated (value above quantitation range)
- S Spike Recovery outside limits due to matrix
- Narr See case narrative
- NC Not confirmed
- < Less than Result value
- J Estimated value detected below Reporting Limit

Client: Peachtree Environmental	Client Sample ID: NB
Project Name: Columbia Co Car Care Center	Collection Date: 4/21/2015 3:20:00 PM
Lab ID: 1504I66-005	Matrix: Soil

Analyses	Result	Reporting Limit	Qual	Units	BatchID	Dilution Factor	Date Analyzed	Analyst
TCL VOLATILE ORGANICS SW8260B (SW5035)								
1,1,1-Trichloroethane	BRL	0.0047		mg/Kg-dry	206339	1	04/23/2015 14:16	MD
1,1,2,2-Tetrachloroethane	BRL	0.0047		mg/Kg-dry	206339	1	04/23/2015 14:16	MD
1,1,2-Trichloroethane	BRL	0.0047		mg/Kg-dry	206339	1	04/23/2015 14:16	MD
1,1-Dichloroethane	BRL	0.0047		mg/Kg-dry	206339	1	04/23/2015 14:16	MD
1,1-Dichloroethene	BRL	0.0047		mg/Kg-dry	206339	1	04/23/2015 14:16	MD
1,2,4-Trichlorobenzene	BRL	0.0047		mg/Kg-dry	206339	1	04/23/2015 14:16	MD
1,2-Dibromo-3-chloropropane	BRL	0.0047		mg/Kg-dry	206339	1	04/23/2015 14:16	MD
1,2-Dibromoethane	BRL	0.0047		mg/Kg-dry	206339	1	04/23/2015 14:16	MD
1,2-Dichlorobenzene	BRL	0.0047		mg/Kg-dry	206339	1	04/23/2015 14:16	MD
1,2-Dichloroethane	BRL	0.0047		mg/Kg-dry	206339	1	04/23/2015 14:16	MD
1,2-Dichloropropane	BRL	0.0047		mg/Kg-dry	206339	1	04/23/2015 14:16	MD
1,3-Dichlorobenzene	BRL	0.0047		mg/Kg-dry	206339	1	04/23/2015 14:16	MD
1,4-Dichlorobenzene	BRL	0.0047		mg/Kg-dry	206339	1	04/23/2015 14:16	MD
2-Butanone	BRL	0.047		mg/Kg-dry	206339	1	04/23/2015 14:16	MD
2-Hexanone	BRL	0.0094		mg/Kg-dry	206339	1	04/23/2015 14:16	MD
4-Methyl-2-pentanone	BRL	0.0094		mg/Kg-dry	206339	1	04/23/2015 14:16	MD
Acetone	BRL	0.094		mg/Kg-dry	206339	1	04/23/2015 14:16	MD
Benzene	BRL	0.0047		mg/Kg-dry	206339	1	04/23/2015 14:16	MD
Bromodichloromethane	BRL	0.0047		mg/Kg-dry	206339	1	04/23/2015 14:16	MD
Bromoform	BRL	0.0047		mg/Kg-dry	206339	1	04/23/2015 14:16	MD
Bromomethane	BRL	0.0047		mg/Kg-dry	206339	1	04/23/2015 14:16	MD
Carbon disulfide	BRL	0.0094		mg/Kg-dry	206339	1	04/23/2015 14:16	MD
Carbon tetrachloride	BRL	0.0047		mg/Kg-dry	206339	1	04/23/2015 14:16	MD
Chlorobenzene	BRL	0.0047		mg/Kg-dry	206339	1	04/23/2015 14:16	MD
Chloroethane	BRL	0.0094		mg/Kg-dry	206339	1	04/23/2015 14:16	MD
Chloroform	BRL	0.0047		mg/Kg-dry	206339	1	04/23/2015 14:16	MD
Chloromethane	BRL	0.0094		mg/Kg-dry	206339	1	04/23/2015 14:16	MD
cis-1,2-Dichloroethene	0.033	0.0047		mg/Kg-dry	206339	1	04/23/2015 14:16	MD
cis-1,3-Dichloropropene	BRL	0.0047		mg/Kg-dry	206339	1	04/23/2015 14:16	MD
Cyclohexane	BRL	0.0047		mg/Kg-dry	206339	1	04/23/2015 14:16	MD
Dibromochloromethane	BRL	0.0047		mg/Kg-dry	206339	1	04/23/2015 14:16	MD
Dichlorodifluoromethane	BRL	0.0094		mg/Kg-dry	206339	1	04/23/2015 14:16	MD
Ethylbenzene	BRL	0.0047		mg/Kg-dry	206339	1	04/23/2015 14:16	MD
Freon-113	BRL	0.0094		mg/Kg-dry	206339	1	04/23/2015 14:16	MD
Isopropylbenzene	BRL	0.0047		mg/Kg-dry	206339	1	04/23/2015 14:16	MD
m,p-Xylene	BRL	0.0047		mg/Kg-dry	206339	1	04/23/2015 14:16	MD
Methyl acetate	BRL	0.0047		mg/Kg-dry	206339	1	04/23/2015 14:16	MD
Methyl tert-butyl ether	BRL	0.0047		mg/Kg-dry	206339	1	04/23/2015 14:16	MD
Methylcyclohexane	BRL	0.0047		mg/Kg-dry	206339	1	04/23/2015 14:16	MD
Methylene chloride	BRL	0.019		mg/Kg-dry	206339	1	04/23/2015 14:16	MD
o-Xylene	BRL	0.0047		mg/Kg-dry	206339	1	04/23/2015 14:16	MD

Qualifiers:

- * Value exceeds maximum contaminant level
- BRL Below reporting limit
- H Holding times for preparation or analysis exceeded
- N Analyte not NELAC certified
- B Analyte detected in the associated method blank
- > Greater than Result value

- E Estimated (value above quantitation range)
- S Spike Recovery outside limits due to matrix
- Narr See case narrative
- NC Not confirmed
- < Less than Result value
- J Estimated value detected below Reporting Limit

Client: Peachtree Environmental	Client Sample ID: NB
Project Name: Columbia Co Car Care Center	Collection Date: 4/21/2015 3:20:00 PM
Lab ID: 1504I66-005	Matrix: Soil

Analyses	Result	Reporting Limit	Qual	Units	BatchID	Dilution Factor	Date Analyzed	Analyst
TCL VOLATILE ORGANICS SW8260B (SW5035)								
Styrene	BRL	0.0047		mg/Kg-dry	206339	1	04/23/2015 14:16	MD
Tetrachloroethene	0.26	0.0047	E	mg/Kg-dry	206339	1	04/23/2015 14:16	MD
Toluene	BRL	0.0047		mg/Kg-dry	206339	1	04/23/2015 14:16	MD
trans-1,2-Dichloroethene	BRL	0.0047		mg/Kg-dry	206339	1	04/23/2015 14:16	MD
trans-1,3-Dichloropropene	BRL	0.0047		mg/Kg-dry	206339	1	04/23/2015 14:16	MD
Trichloroethene	BRL	0.0047		mg/Kg-dry	206339	1	04/23/2015 14:16	MD
Trichlorofluoromethane	BRL	0.0047		mg/Kg-dry	206339	1	04/23/2015 14:16	MD
Vinyl chloride	BRL	0.0094		mg/Kg-dry	206339	1	04/23/2015 14:16	MD
Surr: 4-Bromofluorobenzene	90.4	70-128		%REC	206339	1	04/23/2015 14:16	MD
Surr: Dibromofluoromethane	88.9	78.2-128		%REC	206339	1	04/23/2015 14:16	MD
Surr: Toluene-d8	101	76.5-116		%REC	206339	1	04/23/2015 14:16	MD
FOC/FOM ASTMD2974								
Fractional Organic Carbon	1.50	0.0580		%	206349	1	04/23/2015 09:00	OM
PERCENT MOISTURE D2216								
Percent Moisture	6.33	0		wt%	R290641	1	04/27/2015 10:00	PF

Qualifiers:

- * Value exceeds maximum contaminant level
- BRL Below reporting limit
- H Holding times for preparation or analysis exceeded
- N Analyte not NELAC certified
- B Analyte detected in the associated method blank
- > Greater than Result value

- E Estimated (value above quantitation range)
- S Spike Recovery outside limits due to matrix
- Narr See case narrative
- NC Not confirmed
- < Less than Result value
- J Estimated value detected below Reporting Limit

Client: Peachtree Environmental	Client Sample ID: SB
Project Name: Columbia Co Car Care Center	Collection Date: 4/21/2015 3:25:00 PM
Lab ID: 1504I66-006	Matrix: Soil

Analyses	Result	Reporting Limit	Qual	Units	BatchID	Dilution Factor	Date Analyzed	Analyst
TCL VOLATILE ORGANICS SW8260B (SW5035)								
1,1,1-Trichloroethane	BRL	0.0042		mg/Kg-dry	206339	1	04/23/2015 15:04	MD
1,1,2,2-Tetrachloroethane	BRL	0.0042		mg/Kg-dry	206339	1	04/23/2015 15:04	MD
1,1,2-Trichloroethane	BRL	0.0042		mg/Kg-dry	206339	1	04/23/2015 15:04	MD
1,1-Dichloroethane	BRL	0.0042		mg/Kg-dry	206339	1	04/23/2015 15:04	MD
1,1-Dichloroethene	BRL	0.0042		mg/Kg-dry	206339	1	04/23/2015 15:04	MD
1,2,4-Trichlorobenzene	BRL	0.0042		mg/Kg-dry	206339	1	04/23/2015 15:04	MD
1,2-Dibromo-3-chloropropane	BRL	0.0042		mg/Kg-dry	206339	1	04/23/2015 15:04	MD
1,2-Dibromoethane	BRL	0.0042		mg/Kg-dry	206339	1	04/23/2015 15:04	MD
1,2-Dichlorobenzene	BRL	0.0042		mg/Kg-dry	206339	1	04/23/2015 15:04	MD
1,2-Dichloroethane	BRL	0.0042		mg/Kg-dry	206339	1	04/23/2015 15:04	MD
1,2-Dichloropropane	BRL	0.0042		mg/Kg-dry	206339	1	04/23/2015 15:04	MD
1,3-Dichlorobenzene	BRL	0.0042		mg/Kg-dry	206339	1	04/23/2015 15:04	MD
1,4-Dichlorobenzene	BRL	0.0042		mg/Kg-dry	206339	1	04/23/2015 15:04	MD
2-Butanone	BRL	0.042		mg/Kg-dry	206339	1	04/23/2015 15:04	MD
2-Hexanone	BRL	0.0084		mg/Kg-dry	206339	1	04/23/2015 15:04	MD
4-Methyl-2-pentanone	BRL	0.0084		mg/Kg-dry	206339	1	04/23/2015 15:04	MD
Acetone	BRL	0.084		mg/Kg-dry	206339	1	04/23/2015 15:04	MD
Benzene	BRL	0.0042		mg/Kg-dry	206339	1	04/23/2015 15:04	MD
Bromodichloromethane	BRL	0.0042		mg/Kg-dry	206339	1	04/23/2015 15:04	MD
Bromoform	BRL	0.0042		mg/Kg-dry	206339	1	04/23/2015 15:04	MD
Bromomethane	BRL	0.0042		mg/Kg-dry	206339	1	04/23/2015 15:04	MD
Carbon disulfide	BRL	0.0084		mg/Kg-dry	206339	1	04/23/2015 15:04	MD
Carbon tetrachloride	BRL	0.0042		mg/Kg-dry	206339	1	04/23/2015 15:04	MD
Chlorobenzene	BRL	0.0042		mg/Kg-dry	206339	1	04/23/2015 15:04	MD
Chloroethane	BRL	0.0084		mg/Kg-dry	206339	1	04/23/2015 15:04	MD
Chloroform	BRL	0.0042		mg/Kg-dry	206339	1	04/23/2015 15:04	MD
Chloromethane	BRL	0.0084		mg/Kg-dry	206339	1	04/23/2015 15:04	MD
cis-1,2-Dichloroethene	0.025	0.0042		mg/Kg-dry	206339	1	04/23/2015 15:04	MD
cis-1,3-Dichloropropene	BRL	0.0042		mg/Kg-dry	206339	1	04/23/2015 15:04	MD
Cyclohexane	BRL	0.0042		mg/Kg-dry	206339	1	04/23/2015 15:04	MD
Dibromochloromethane	BRL	0.0042		mg/Kg-dry	206339	1	04/23/2015 15:04	MD
Dichlorodifluoromethane	BRL	0.0084		mg/Kg-dry	206339	1	04/23/2015 15:04	MD
Ethylbenzene	BRL	0.0042		mg/Kg-dry	206339	1	04/23/2015 15:04	MD
Freon-113	BRL	0.0084		mg/Kg-dry	206339	1	04/23/2015 15:04	MD
Isopropylbenzene	BRL	0.0042		mg/Kg-dry	206339	1	04/23/2015 15:04	MD
m,p-Xylene	BRL	0.0042		mg/Kg-dry	206339	1	04/23/2015 15:04	MD
Methyl acetate	BRL	0.0042		mg/Kg-dry	206339	1	04/23/2015 15:04	MD
Methyl tert-butyl ether	BRL	0.0042		mg/Kg-dry	206339	1	04/23/2015 15:04	MD
Methylcyclohexane	BRL	0.0042		mg/Kg-dry	206339	1	04/23/2015 15:04	MD
Methylene chloride	BRL	0.017		mg/Kg-dry	206339	1	04/23/2015 15:04	MD
o-Xylene	BRL	0.0042		mg/Kg-dry	206339	1	04/23/2015 15:04	MD

Qualifiers:

- * Value exceeds maximum contaminant level
- BRL Below reporting limit
- H Holding times for preparation or analysis exceeded
- N Analyte not NELAC certified
- B Analyte detected in the associated method blank
- > Greater than Result value

- E Estimated (value above quantitation range)
- S Spike Recovery outside limits due to matrix
- Narr See case narrative
- NC Not confirmed
- < Less than Result value
- J Estimated value detected below Reporting Limit

Client: Peachtree Environmental	Client Sample ID: SB
Project Name: Columbia Co Car Care Center	Collection Date: 4/21/2015 3:25:00 PM
Lab ID: 1504I66-006	Matrix: Soil

Analyses	Result	Reporting Limit	Qual	Units	BatchID	Dilution Factor	Date Analyzed	Analyst
TCL VOLATILE ORGANICS SW8260B					(SW5035)			
Styrene	BRL	0.0042		mg/Kg-dry	206339	1	04/23/2015 15:04	MD
Tetrachloroethene	1.4	0.27		mg/Kg-dry	206486	50	04/25/2015 20:35	MD
Toluene	BRL	0.0042		mg/Kg-dry	206339	1	04/23/2015 15:04	MD
trans-1,2-Dichloroethene	BRL	0.0042		mg/Kg-dry	206339	1	04/23/2015 15:04	MD
trans-1,3-Dichloropropene	BRL	0.0042		mg/Kg-dry	206339	1	04/23/2015 15:04	MD
Trichloroethene	BRL	0.0042		mg/Kg-dry	206339	1	04/23/2015 15:04	MD
Trichlorofluoromethane	BRL	0.0042		mg/Kg-dry	206339	1	04/23/2015 15:04	MD
Vinyl chloride	BRL	0.0084		mg/Kg-dry	206339	1	04/23/2015 15:04	MD
Surr: 4-Bromofluorobenzene	89.2	70-128		%REC	206339	1	04/23/2015 15:04	MD
Surr: 4-Bromofluorobenzene	91.5	70-128		%REC	206486	50	04/25/2015 20:35	MD
Surr: Dibromofluoromethane	88.8	78.2-128		%REC	206339	1	04/23/2015 15:04	MD
Surr: Dibromofluoromethane	91.8	78.2-128		%REC	206486	50	04/25/2015 20:35	MD
Surr: Toluene-d8	102	76.5-116		%REC	206339	1	04/23/2015 15:04	MD
Surr: Toluene-d8	90.8	76.5-116		%REC	206486	50	04/25/2015 20:35	MD
FOC/FOM ASTMD2974								
Fractional Organic Carbon	0.800	0.0580		%	206349	1	04/23/2015 09:00	OM
PERCENT MOISTURE D2216								
Percent Moisture	7.68	0		wt%	R290641	1	04/27/2015 10:00	PF

Qualifiers:

- * Value exceeds maximum contaminant level
- BRL Below reporting limit
- H Holding times for preparation or analysis exceeded
- N Analyte not NELAC certified
- B Analyte detected in the associated method blank
- > Greater than Result value

- E Estimated (value above quantitation range)
- S Spike Recovery outside limits due to matrix
- Narr See case narrative
- NC Not confirmed
- < Less than Result value
- J Estimated value detected below Reporting Limit

Client: Peachtree Environmental	Client Sample ID: TRIP BLANK
Project Name: Columbia Co Car Care Center	Collection Date: 4/22/2015
Lab ID: 1504I66-007	Matrix: Aqueous

Analyses	Result	Reporting Limit	Qual	Units	BatchID	Dilution Factor	Date Analyzed	Analyst
TCL VOLATILE ORGANICS SW8260B (SW5030B)								
1,1,1-Trichloroethane	BRL	5.0		ug/L	206391	1	04/24/2015 18:54	AR
1,1,2,2-Tetrachloroethane	BRL	5.0		ug/L	206391	1	04/24/2015 18:54	AR
1,1,2-Trichloroethane	BRL	5.0		ug/L	206391	1	04/24/2015 18:54	AR
1,1-Dichloroethane	BRL	5.0		ug/L	206391	1	04/24/2015 18:54	AR
1,1-Dichloroethene	BRL	5.0		ug/L	206391	1	04/24/2015 18:54	AR
1,2,4-Trichlorobenzene	BRL	5.0		ug/L	206391	1	04/24/2015 18:54	AR
1,2-Dibromo-3-chloropropane	BRL	5.0		ug/L	206391	1	04/24/2015 18:54	AR
1,2-Dibromoethane	BRL	5.0		ug/L	206391	1	04/24/2015 18:54	AR
1,2-Dichlorobenzene	BRL	5.0		ug/L	206391	1	04/24/2015 18:54	AR
1,2-Dichloroethane	BRL	5.0		ug/L	206391	1	04/24/2015 18:54	AR
1,2-Dichloropropane	BRL	5.0		ug/L	206391	1	04/24/2015 18:54	AR
1,3-Dichlorobenzene	BRL	5.0		ug/L	206391	1	04/24/2015 18:54	AR
1,4-Dichlorobenzene	BRL	5.0		ug/L	206391	1	04/24/2015 18:54	AR
2-Butanone	BRL	50		ug/L	206391	1	04/24/2015 18:54	AR
2-Hexanone	BRL	10		ug/L	206391	1	04/24/2015 18:54	AR
4-Methyl-2-pentanone	BRL	10		ug/L	206391	1	04/24/2015 18:54	AR
Acetone	BRL	50		ug/L	206391	1	04/24/2015 18:54	AR
Benzene	BRL	5.0		ug/L	206391	1	04/24/2015 18:54	AR
Bromodichloromethane	BRL	5.0		ug/L	206391	1	04/24/2015 18:54	AR
Bromoform	BRL	5.0		ug/L	206391	1	04/24/2015 18:54	AR
Bromomethane	BRL	5.0		ug/L	206391	1	04/24/2015 18:54	AR
Carbon disulfide	BRL	5.0		ug/L	206391	1	04/24/2015 18:54	AR
Carbon tetrachloride	BRL	5.0		ug/L	206391	1	04/24/2015 18:54	AR
Chlorobenzene	BRL	5.0		ug/L	206391	1	04/24/2015 18:54	AR
Chloroethane	BRL	10		ug/L	206391	1	04/24/2015 18:54	AR
Chloroform	BRL	5.0		ug/L	206391	1	04/24/2015 18:54	AR
Chloromethane	BRL	10		ug/L	206391	1	04/24/2015 18:54	AR
cis-1,2-Dichloroethene	BRL	5.0		ug/L	206391	1	04/24/2015 18:54	AR
cis-1,3-Dichloropropene	BRL	5.0		ug/L	206391	1	04/24/2015 18:54	AR
Cyclohexane	BRL	5.0		ug/L	206391	1	04/24/2015 18:54	AR
Dibromochloromethane	BRL	5.0		ug/L	206391	1	04/24/2015 18:54	AR
Dichlorodifluoromethane	BRL	10		ug/L	206391	1	04/24/2015 18:54	AR
Ethylbenzene	BRL	5.0		ug/L	206391	1	04/24/2015 18:54	AR
Freon-113	BRL	10		ug/L	206391	1	04/24/2015 18:54	AR
Isopropylbenzene	BRL	5.0		ug/L	206391	1	04/24/2015 18:54	AR
m,p-Xylene	BRL	5.0		ug/L	206391	1	04/24/2015 18:54	AR
Methyl acetate	BRL	5.0		ug/L	206391	1	04/24/2015 18:54	AR
Methyl tert-butyl ether	BRL	5.0		ug/L	206391	1	04/24/2015 18:54	AR
Methylcyclohexane	BRL	5.0		ug/L	206391	1	04/24/2015 18:54	AR
Methylene chloride	BRL	5.0		ug/L	206391	1	04/24/2015 18:54	AR
o-Xylene	BRL	5.0		ug/L	206391	1	04/24/2015 18:54	AR

Qualifiers:

- * Value exceeds maximum contaminant level
- BRL Below reporting limit
- H Holding times for preparation or analysis exceeded
- N Analyte not NELAC certified
- B Analyte detected in the associated method blank
- > Greater than Result value

- E Estimated (value above quantitation range)
- S Spike Recovery outside limits due to matrix
- Narr See case narrative
- NC Not confirmed
- < Less than Result value
- J Estimated value detected below Reporting Limit

Client: Peachtree Environmental	Client Sample ID: TRIP BLANK
Project Name: Columbia Co Car Care Center	Collection Date: 4/22/2015
Lab ID: 1504I66-007	Matrix: Aqueous

Analyses	Result	Reporting Limit	Qual	Units	BatchID	Dilution Factor	Date Analyzed	Analyst
TCL VOLATILE ORGANICS SW8260B					(SW5030B)			
Styrene	BRL	5.0		ug/L	206391	1	04/24/2015 18:54	AR
Tetrachloroethene	BRL	5.0		ug/L	206391	1	04/24/2015 18:54	AR
Toluene	BRL	5.0		ug/L	206391	1	04/24/2015 18:54	AR
trans-1,2-Dichloroethene	BRL	5.0		ug/L	206391	1	04/24/2015 18:54	AR
trans-1,3-Dichloropropene	BRL	5.0		ug/L	206391	1	04/24/2015 18:54	AR
Trichloroethene	BRL	5.0		ug/L	206391	1	04/24/2015 18:54	AR
Trichlorofluoromethane	BRL	5.0		ug/L	206391	1	04/24/2015 18:54	AR
Vinyl chloride	BRL	2.0		ug/L	206391	1	04/24/2015 18:54	AR
Surr: 4-Bromofluorobenzene	85.1	70.6-123		%REC	206391	1	04/24/2015 18:54	AR
Surr: Dibromofluoromethane	97.6	78.7-124		%REC	206391	1	04/24/2015 18:54	AR
Surr: Toluene-d8	93.8	81.3-120		%REC	206391	1	04/24/2015 18:54	AR

Qualifiers:

- * Value exceeds maximum contaminant level
- BRL Below reporting limit
- H Holding times for preparation or analysis exceeded
- N Analyte not NELAC certified
- B Analyte detected in the associated method blank
- > Greater than Result value

- E Estimated (value above quantitation range)
- S Spike Recovery outside limits due to matrix
- Narr See case narrative
- NC Not confirmed
- < Less than Result value
- J Estimated value detected below Reporting Limit

Analytical Environmental Services, Inc.

Sample/Cooler Receipt Checklist

Client Peachtree Ave Work Order Number 1504166

Checklist completed by [Signature] 4/22
Signature Date

Carrier name: FedEx UPS Courier Client US Mail Other

Shipping container/cooler in good condition? Yes No Not Present

Custody seals intact on shipping container/cooler? Yes No Not Present

Custody seals intact on sample bottles? Yes No Not Present

Container/Temp Blank temperature in compliance? (0°≤6°C)* Yes No

Cooler #1 3.1 Cooler #2 _____ Cooler #3 _____ Cooler #4 _____ Cooler#5 _____ Cooler #6 _____

Chain of custody present? Yes No

Chain of custody signed when relinquished and received? Yes No

Chain of custody agrees with sample labels? Yes No

Samples in proper container/bottle? Yes No

Sample containers intact? Yes No

Sufficient sample volume for indicated test? Yes No

All samples received within holding time? Yes No

Was TAT marked on the COC? Yes No

Proceed with Standard TAT as per project history? Yes No Not Applicable

Water - VOA vials have zero headspace? No VOA vials submitted Yes No

Water - pH acceptable upon receipt? Yes No Not Applicable

Adjusted? _____ Checked by _____

Sample Condition: Good Other(Explain) _____

(For diffusive samples or AIHA lead) Is a known blank included? Yes No

See Case Narrative for resolution of the Non-Conformance.

* Samples do not have to comply with the given range for certain parameters.

Client: Peachtree Environmental
Project Name: Columbia Co Car Care Center
Workorder: 1504I66

ANALYTICAL QC SUMMARY REPORT

BatchID: 206339

Sample ID: MB-206339	Client ID:	Units: ug/Kg	Prep Date: 04/22/2015	Run No: 290367							
Sample Type: MBLK	TestCode: TCL VOLATILE ORGANICS SW8260B	BatchID: 206339	Analysis Date: 04/22/2015	Seq No: 6175193							
Analyte	Result	RPT Limit	SPK value	SPK Ref Val	%REC	Low Limit	High Limit	RPD Ref Val	%RPD	RPD Limit	Qual

1,1,1-Trichloroethane	BRL	5.0									
1,1,2,2-Tetrachloroethane	BRL	5.0									
1,1,2-Trichloroethane	BRL	5.0									
1,1-Dichloroethane	BRL	5.0									
1,1-Dichloroethene	BRL	5.0									
1,2,4-Trichlorobenzene	BRL	5.0									
1,2-Dibromo-3-chloropropane	BRL	5.0									
1,2-Dibromoethane	BRL	5.0									
1,2-Dichlorobenzene	BRL	5.0									
1,2-Dichloroethane	BRL	5.0									
1,2-Dichloropropane	BRL	5.0									
1,3-Dichlorobenzene	BRL	5.0									
1,4-Dichlorobenzene	BRL	5.0									
2-Butanone	BRL	50									
2-Hexanone	BRL	10									
4-Methyl-2-pentanone	BRL	10									
Acetone	BRL	100									
Benzene	BRL	5.0									
Bromodichloromethane	BRL	5.0									
Bromoform	BRL	5.0									
Bromomethane	BRL	5.0									
Carbon disulfide	BRL	10									
Carbon tetrachloride	BRL	5.0									
Chlorobenzene	BRL	5.0									
Chloroethane	BRL	10									
Chloroform	BRL	5.0									
Chloromethane	BRL	10									

Qualifiers:	>	Greater than Result value	<	Less than Result value	B	Analyte detected in the associated method blank
	BRL	Below reporting limit	E	Estimated (value above quantitation range)	H	Holding times for preparation or analysis exceeded
	J	Estimated value detected below Reporting Limit	N	Analyte not NELAC certified	R	RPD outside limits due to matrix
	Rpt Lim	Reporting Limit	S	Spike Recovery outside limits due to matrix		

Client: Peachtree Environmental
Project Name: Columbia Co Car Care Center
Workorder: 1504I66

ANALYTICAL QC SUMMARY REPORT

BatchID: 206339

Sample ID: MB-206339	Client ID:	Units: ug/Kg	Prep Date: 04/22/2015	Run No: 290367							
SampleType: MBLK	TestCode: TCL VOLATILE ORGANICS SW8260B	BatchID: 206339	Analysis Date: 04/22/2015	Seq No: 6175193							
Analyte	Result	RPT Limit	SPK value	SPK Ref Val	%REC	Low Limit	High Limit	RPD Ref Val	%RPD	RPD Limit	Qual

Analyte	Result	RPT Limit	SPK value	SPK Ref Val	%REC	Low Limit	High Limit	RPD Ref Val	%RPD	RPD Limit	Qual
cis-1,2-Dichloroethene	BRL	5.0									
cis-1,3-Dichloropropene	BRL	5.0									
Cyclohexane	BRL	5.0									
Dibromochloromethane	BRL	5.0									
Dichlorodifluoromethane	BRL	10									
Ethylbenzene	BRL	5.0									
Freon-113	BRL	10									
Isopropylbenzene	BRL	5.0									
m,p-Xylene	BRL	5.0									
Methyl acetate	BRL	5.0									
Methyl tert-butyl ether	BRL	5.0									
Methylcyclohexane	BRL	5.0									
Methylene chloride	BRL	20									
o-Xylene	BRL	5.0									
Styrene	BRL	5.0									
Tetrachloroethene	BRL	5.0									
Toluene	BRL	5.0									
trans-1,2-Dichloroethene	BRL	5.0									
trans-1,3-Dichloropropene	BRL	5.0									
Trichloroethene	BRL	5.0									
Trichlorofluoromethane	BRL	5.0									
Vinyl chloride	BRL	10									
Surr: 4-Bromofluorobenzene	50.06	0	50.00		100	70	128				
Surr: Dibromofluoromethane	47.90	0	50.00		95.8	78.2	128				
Surr: Toluene-d8	48.18	0	50.00		96.4	76.5	116				

Qualifiers:	>	Greater than Result value	<	Less than Result value	B	Analyte detected in the associated method blank
	BRL	Below reporting limit	E	Estimated (value above quantitation range)	H	Holding times for preparation or analysis exceeded
	J	Estimated value detected below Reporting Limit	N	Analyte not NELAC certified	R	RPD outside limits due to matrix
	Rpt Lim	Reporting Limit	S	Spike Recovery outside limits due to matrix		

Client: Peachtree Environmental
Project Name: Columbia Co Car Care Center
Workorder: 1504I66

ANALYTICAL QC SUMMARY REPORT

BatchID: 206339

Sample ID: LCS-206339	Client ID:	Units: ug/Kg	Prep Date: 04/22/2015	Run No: 290367							
SampleType: LCS	TestCode: TCL VOLATILE ORGANICS SW8260B	BatchID: 206339	Analysis Date: 04/22/2015	Seq No: 6175198							
Analyte	Result	RPT Limit	SPK value	SPK Ref Val	%REC	Low Limit	High Limit	RPD Ref Val	%RPD	RPD Limit	Qual

1,1-Dichloroethene	43.66	5.0	50.00		87.3	69.9	145				
Benzene	44.54	5.0	50.00		89.1	72.3	130				
Chlorobenzene	42.23	5.0	50.00		84.5	69	130				
Toluene	42.78	5.0	50.00		85.6	71.1	130				
Trichloroethene	43.28	5.0	50.00		86.6	71.7	136				
Surr: 4-Bromofluorobenzene	48.99	0	50.00		98.0	70	128				
Surr: Dibromofluoromethane	47.15	0	50.00		94.3	78.2	128				
Surr: Toluene-d8	48.56	0	50.00		97.1	76.5	116				

Sample ID: 1504H90-003AMS	Client ID:	Units: mg/Kg-dry	Prep Date: 04/22/2015	Run No: 290367							
SampleType: MS	TestCode: TCL VOLATILE ORGANICS SW8260B	BatchID: 206339	Analysis Date: 04/22/2015	Seq No: 6175196							
Analyte	Result	RPT Limit	SPK value	SPK Ref Val	%REC	Low Limit	High Limit	RPD Ref Val	%RPD	RPD Limit	Qual

1,1-Dichloroethene	0.05640	0.0063	62.87		89.7	56.6	151				
Benzene	0.06026	0.0063	62.87		95.9	70.4	130				
Chlorobenzene	0.05720	0.0063	62.87		91.0	67.5	132				
Toluene	0.05814	0.0063	62.87		92.5	70.4	130				
Trichloroethene	0.05733	0.0063	62.87		91.2	70.1	137				
Surr: 4-Bromofluorobenzene	0.06261	0	62.87		99.6	70	128				
Surr: Dibromofluoromethane	0.05901	0	62.87		93.9	78.2	128				
Surr: Toluene-d8	0.06109	0	62.87		97.2	76.5	116				

Sample ID: 1504H90-003AMSD	Client ID:	Units: mg/Kg-dry	Prep Date: 04/22/2015	Run No: 290367							
SampleType: MSD	TestCode: TCL VOLATILE ORGANICS SW8260B	BatchID: 206339	Analysis Date: 04/22/2015	Seq No: 6175197							
Analyte	Result	RPT Limit	SPK value	SPK Ref Val	%REC	Low Limit	High Limit	RPD Ref Val	%RPD	RPD Limit	Qual

1,1-Dichloroethene	0.06143	0.0063	62.87		97.7	56.6	151	56.40	8.54	20.4	
Benzene	0.06272	0.0063	62.87		99.8	70.4	130	60.26	3.99	16.9	

Qualifiers: > Greater than Result value < Less than Result value B Analyte detected in the associated method blank
 BRL Below reporting limit E Estimated (value above quantitation range) H Holding times for preparation or analysis exceeded
 J Estimated value detected below Reporting Limit N Analyte not NELAC certified R RPD outside limits due to matrix
 Rpt Lim Reporting Limit S Spike Recovery outside limits due to matrix

Client: Peachtree Environmental
Project Name: Columbia Co Car Care Center
Workorder: 1504I66

ANALYTICAL QC SUMMARY REPORT

BatchID: 206339

Sample ID: 1504H90-003AMSD	Client ID:	Units: mg/Kg-dry	Prep Date: 04/22/2015	Run No: 290367
SampleType: MSD	TestCode: TCL VOLATILE ORGANICS SW8260B	BatchID: 206339	Analysis Date: 04/22/2015	Seq No: 6175197

Analyte	Result	RPT Limit	SPK value	SPK Ref Val	%REC	Low Limit	High Limit	RPD Ref Val	%RPD	RPD Limit	Qual
Chlorobenzene	0.05820	0.0063	62.87		92.6	67.5	132	57.20	1.74	14.6	
Toluene	0.05875	0.0063	62.87		93.5	70.4	130	58.14	1.05	16.6	
Trichloroethene	0.06013	0.0063	62.87		95.6	70.1	137	57.33	4.75	17	
Surr: 4-Bromofluorobenzene	0.05889	0	62.87		93.7	70	128	62.61	0	0	
Surr: Dibromofluoromethane	0.05985	0	62.87		95.2	78.2	128	59.01	0	0	
Surr: Toluene-d8	0.06146	0	62.87		97.8	76.5	116	61.09	0	0	

Qualifiers:	>	Greater than Result value	<	Less than Result value	B	Analyte detected in the associated method blank
	BRL	Below reporting limit	E	Estimated (value above quantitation range)	H	Holding times for preparation or analysis exceeded
	J	Estimated value detected below Reporting Limit	N	Analyte not NELAC certified	R	RPD outside limits due to matrix
	Rpt Lim	Reporting Limit	S	Spike Recovery outside limits due to matrix		

Client: Peachtree Environmental
Project Name: Columbia Co Car Care Center
Workorder: 1504I66

ANALYTICAL QC SUMMARY REPORT

BatchID: 206349

Sample ID: MB-206349	Client ID:	Units: %	Prep Date: 04/23/2015	Run No: 290406							
SampleType: MBLK	TestCode: FOC/FOM ASTMD2974	BatchID: 206349	Analysis Date: 04/23/2015	Seq No: 6175916							
Analyte	Result	RPT Limit	SPK value	SPK Ref Val	%REC	Low Limit	High Limit	RPD Ref Val	%RPD	RPD Limit	Qual

Fractional Organic Carbon

BRL 0.0580

Sample ID: 1504I66-001BDUP	Client ID: NW	Units: %	Prep Date: 04/23/2015	Run No: 290406							
SampleType: DUP	TestCode: FOC/FOM ASTMD2974	BatchID: 206349	Analysis Date: 04/23/2015	Seq No: 6175927							
Analyte	Result	RPT Limit	SPK value	SPK Ref Val	%REC	Low Limit	High Limit	RPD Ref Val	%RPD	RPD Limit	Qual

Fractional Organic Carbon

0.9000 0.0580 0.9000 0 20

Qualifiers:
 > Greater than Result value
 BRL Below reporting limit
 J Estimated value detected below Reporting Limit
 Rpt Lim Reporting Limit

< Less than Result value
 E Estimated (value above quantitation range)
 N Analyte not NELAC certified
 S Spike Recovery outside limits due to matrix

B Analyte detected in the associated method blank
 H Holding times for preparation or analysis exceeded
 R RPD outside limits due to matrix

Client: Peachtree Environmental
Project Name: Columbia Co Car Care Center
Workorder: 1504I66

ANALYTICAL QC SUMMARY REPORT

BatchID: 206391

Sample ID: MB-206391	Client ID:	Units: ug/L	Prep Date: 04/23/2015	Run No: 290471							
SampleType: MBLK	TestCode: TCL VOLATILE ORGANICS SW8260B	BatchID: 206391	Analysis Date: 04/23/2015	Seq No: 6177660							
Analyte	Result	RPT Limit	SPK value	SPK Ref Val	%REC	Low Limit	High Limit	RPD Ref Val	%RPD	RPD Limit	Qual

1,1,1-Trichloroethane	BRL	5.0									
1,1,2,2-Tetrachloroethane	BRL	5.0									
1,1,2-Trichloroethane	BRL	5.0									
1,1-Dichloroethane	BRL	5.0									
1,1-Dichloroethene	BRL	5.0									
1,2,4-Trichlorobenzene	BRL	5.0									
1,2-Dibromo-3-chloropropane	BRL	5.0									
1,2-Dibromoethane	BRL	5.0									
1,2-Dichlorobenzene	BRL	5.0									
1,2-Dichloroethane	BRL	5.0									
1,2-Dichloropropane	BRL	5.0									
1,3-Dichlorobenzene	BRL	5.0									
1,4-Dichlorobenzene	BRL	5.0									
2-Butanone	BRL	50									
2-Hexanone	BRL	10									
4-Methyl-2-pentanone	BRL	10									
Acetone	BRL	50									
Benzene	BRL	5.0									
Bromodichloromethane	BRL	5.0									
Bromoform	BRL	5.0									
Bromomethane	BRL	5.0									
Carbon disulfide	BRL	5.0									
Carbon tetrachloride	BRL	5.0									
Chlorobenzene	BRL	5.0									
Chloroethane	BRL	10									
Chloroform	BRL	5.0									
Chloromethane	BRL	10									

Qualifiers:	>	Greater than Result value	<	Less than Result value	B	Analyte detected in the associated method blank
	BRL	Below reporting limit	E	Estimated (value above quantitation range)	H	Holding times for preparation or analysis exceeded
	J	Estimated value detected below Reporting Limit	N	Analyte not NELAC certified	R	RPD outside limits due to matrix
	Rpt Lim	Reporting Limit	S	Spike Recovery outside limits due to matrix		

Client: Peachtree Environmental
Project Name: Columbia Co Car Care Center
Workorder: 1504I66

ANALYTICAL QC SUMMARY REPORT

BatchID: 206391

Sample ID: MB-206391	Client ID:	Units: ug/L	Prep Date: 04/23/2015	Run No: 290471							
SampleType: MBLK	TestCode: TCL VOLATILE ORGANICS SW8260B	BatchID: 206391	Analysis Date: 04/23/2015	Seq No: 6177660							
Analyte	Result	RPT Limit	SPK value	SPK Ref Val	%REC	Low Limit	High Limit	RPD Ref Val	%RPD	RPD Limit	Qual

cis-1,2-Dichloroethene	BRL	5.0									
cis-1,3-Dichloropropene	BRL	5.0									
Cyclohexane	BRL	5.0									
Dibromochloromethane	BRL	5.0									
Dichlorodifluoromethane	BRL	10									
Ethylbenzene	BRL	5.0									
Freon-113	BRL	10									
Isopropylbenzene	BRL	5.0									
m,p-Xylene	BRL	5.0									
Methyl acetate	BRL	5.0									
Methyl tert-butyl ether	BRL	5.0									
Methylcyclohexane	BRL	5.0									
Methylene chloride	BRL	5.0									
o-Xylene	BRL	5.0									
Styrene	BRL	5.0									
Tetrachloroethene	BRL	5.0									
Toluene	BRL	5.0									
trans-1,2-Dichloroethene	BRL	5.0									
trans-1,3-Dichloropropene	BRL	5.0									
Trichloroethene	BRL	5.0									
Trichlorofluoromethane	BRL	5.0									
Vinyl chloride	BRL	2.0									
Surr: 4-Bromofluorobenzene	38.78	0	50.00		77.6	70.6	123				
Surr: Dibromofluoromethane	53.59	0	50.00		107	78.7	124				
Surr: Toluene-d8	48.83	0	50.00		97.7	81.3	120				

Qualifiers:	>	Greater than Result value	<	Less than Result value	B	Analyte detected in the associated method blank
	BRL	Below reporting limit	E	Estimated (value above quantitation range)	H	Holding times for preparation or analysis exceeded
	J	Estimated value detected below Reporting Limit	N	Analyte not NELAC certified	R	RPD outside limits due to matrix
	Rpt Lim	Reporting Limit	S	Spike Recovery outside limits due to matrix		

Client: Peachtree Environmental
Project Name: Columbia Co Car Care Center
Workorder: 1504I66

ANALYTICAL QC SUMMARY REPORT

BatchID: 206391

Sample ID: LCS-206391	Client ID:	Units: ug/L	Prep Date: 04/23/2015	Run No: 290471							
SampleType: LCS	TestCode: TCL VOLATILE ORGANICS SW8260B	BatchID: 206391	Analysis Date: 04/23/2015	Seq No: 6177659							
Analyte	Result	RPT Limit	SPK value	SPK Ref Val	%REC	Low Limit	High Limit	RPD Ref Val	%RPD	RPD Limit	Qual

1,1-Dichloroethene	64.33	5.0	50.00		129	64.2	137				
Benzene	51.07	5.0	50.00		102	72.8	128				
Chlorobenzene	50.28	5.0	50.00		101	72.3	126				
Toluene	52.41	5.0	50.00		105	74.9	127				
Trichloroethene	49.30	5.0	50.00		98.6	70.5	134				
Surr: 4-Bromofluorobenzene	41.22	0	50.00		82.4	70.6	123				
Surr: Dibromofluoromethane	50.69	0	50.00		101	78.7	124				
Surr: Toluene-d8	48.63	0	50.00		97.3	81.3	120				

Sample ID: 1504H11-006AMS	Client ID:	Units: ug/L	Prep Date: 04/23/2015	Run No: 290471							
SampleType: MS	TestCode: TCL VOLATILE ORGANICS SW8260B	BatchID: 206391	Analysis Date: 04/23/2015	Seq No: 6177664							
Analyte	Result	RPT Limit	SPK value	SPK Ref Val	%REC	Low Limit	High Limit	RPD Ref Val	%RPD	RPD Limit	Qual

1,1-Dichloroethene	699.4	50	500.0		140	60.5	156				
Benzene	521.0	50	500.0		104	70	135				
Chlorobenzene	494.9	50	500.0		99.0	70.5	132				
Toluene	560.2	50	500.0		112	70.5	137				
Trichloroethene	521.8	50	500.0		104	71.8	139				
Surr: 4-Bromofluorobenzene	364.6	0	500.0		72.9	70.6	123				
Surr: Dibromofluoromethane	553.0	0	500.0		111	78.7	124				
Surr: Toluene-d8	498.2	0	500.0		99.6	81.3	120				

Sample ID: 1504H11-006AMSD	Client ID:	Units: ug/L	Prep Date: 04/23/2015	Run No: 290471							
SampleType: MSD	TestCode: TCL VOLATILE ORGANICS SW8260B	BatchID: 206391	Analysis Date: 04/23/2015	Seq No: 6177665							
Analyte	Result	RPT Limit	SPK value	SPK Ref Val	%REC	Low Limit	High Limit	RPD Ref Val	%RPD	RPD Limit	Qual

1,1-Dichloroethene	613.7	50	500.0		123	60.5	156	699.4	13.1	20	
Benzene	493.3	50	500.0		98.7	70	135	521.0	5.46	20	

Qualifiers: > Greater than Result value < Less than Result value B Analyte detected in the associated method blank
 BRL Below reporting limit E Estimated (value above quantitation range) H Holding times for preparation or analysis exceeded
 J Estimated value detected below Reporting Limit N Analyte not NELAC certified R RPD outside limits due to matrix
 Rpt Lim Reporting Limit S Spike Recovery outside limits due to matrix

Client: Peachtree Environmental
Project Name: Columbia Co Car Care Center
Workorder: 1504I66

ANALYTICAL QC SUMMARY REPORT

BatchID: 206391

Sample ID: 1504H11-006AMSD	Client ID:	Units: ug/L	Prep Date: 04/23/2015	Run No: 290471
SampleType: MSD	TestCode: TCL VOLATILE ORGANICS SW8260B	BatchID: 206391	Analysis Date: 04/23/2015	Seq No: 6177665

Analyte	Result	RPT Limit	SPK value	SPK Ref Val	%REC	Low Limit	High Limit	RPD Ref Val	%RPD	RPD Limit	Qual
Chlorobenzene	482.4	50	500.0		96.5	70.5	132	494.9	2.56	20	
Toluene	505.2	50	500.0		101	70.5	137	560.2	10.3	20	
Trichloroethene	469.4	50	500.0		93.9	71.8	139	521.8	10.6	20	
Surr: 4-Bromofluorobenzene	365.5	0	500.0		73.1	70.6	123	364.6	0	0	
Surr: Dibromofluoromethane	517.9	0	500.0		104	78.7	124	553.0	0	0	
Surr: Toluene-d8	471.0	0	500.0		94.2	81.3	120	498.2	0	0	

Qualifiers:	>	Greater than Result value	<	Less than Result value	B	Analyte detected in the associated method blank
	BRL	Below reporting limit	E	Estimated (value above quantitation range)	H	Holding times for preparation or analysis exceeded
	J	Estimated value detected below Reporting Limit	N	Analyte not NELAC certified	R	RPD outside limits due to matrix
	Rpt Lim	Reporting Limit	S	Spike Recovery outside limits due to matrix		

Client: Peachtree Environmental
Project Name: Columbia Co Car Care Center
Workorder: 1504I66

ANALYTICAL QC SUMMARY REPORT

BatchID: 206486

Sample ID: MB-206486	Client ID:	Units: ug/Kg	Prep Date: 04/25/2015	Run No: 290555							
SampleType: MBLK	TestCode: TCL VOLATILE ORGANICS SW8260B	BatchID: 206486	Analysis Date: 04/25/2015	Seq No: 6180693							
Analyte	Result	RPT Limit	SPK value	SPK Ref Val	%REC	Low Limit	High Limit	RPD Ref Val	%RPD	RPD Limit	Qual

1,1,1-Trichloroethane	BRL	250									
1,1,2,2-Tetrachloroethane	BRL	250									
1,1,2-Trichloroethane	BRL	250									
1,1-Dichloroethane	BRL	250									
1,1-Dichloroethene	BRL	250									
1,2,4-Trichlorobenzene	BRL	250									
1,2-Dibromo-3-chloropropane	BRL	250									
1,2-Dibromoethane	BRL	250									
1,2-Dichlorobenzene	BRL	250									
1,2-Dichloroethane	BRL	250									
1,2-Dichloropropane	BRL	250									
1,3-Dichlorobenzene	BRL	250									
1,4-Dichlorobenzene	BRL	250									
2-Butanone	BRL	2500									
2-Hexanone	BRL	500									
4-Methyl-2-pentanone	BRL	500									
Acetone	BRL	5000									
Benzene	BRL	250									
Bromodichloromethane	BRL	250									
Bromoform	BRL	250									
Bromomethane	BRL	250									
Carbon disulfide	BRL	500									
Carbon tetrachloride	BRL	250									
Chlorobenzene	BRL	250									
Chloroethane	BRL	500									
Chloroform	BRL	250									
Chloromethane	BRL	500									

Qualifiers:	>	Greater than Result value	<	Less than Result value	B	Analyte detected in the associated method blank
	BRL	Below reporting limit	E	Estimated (value above quantitation range)	H	Holding times for preparation or analysis exceeded
	J	Estimated value detected below Reporting Limit	N	Analyte not NELAC certified	R	RPD outside limits due to matrix
	Rpt Lim	Reporting Limit	S	Spike Recovery outside limits due to matrix		

Client: Peachtree Environmental
Project Name: Columbia Co Car Care Center
Workorder: 1504I66

ANALYTICAL QC SUMMARY REPORT

BatchID: 206486

Sample ID: MB-206486	Client ID:	Units: ug/Kg	Prep Date: 04/25/2015	Run No: 290555
SampleType: MBLK	TestCode: TCL VOLATILE ORGANICS SW8260B	BatchID: 206486	Analysis Date: 04/25/2015	Seq No: 6180693

Analyte	Result	RPT Limit	SPK value	SPK Ref Val	%REC	Low Limit	High Limit	RPD Ref Val	%RPD	RPD Limit	Qual
cis-1,2-Dichloroethene	BRL	250									
cis-1,3-Dichloropropene	BRL	250									
Cyclohexane	BRL	250									
Dibromochloromethane	BRL	250									
Dichlorodifluoromethane	BRL	500									
Ethylbenzene	BRL	250									
Freon-113	BRL	500									
Isopropylbenzene	BRL	250									
m,p-Xylene	BRL	250									
Methyl acetate	BRL	250									
Methyl tert-butyl ether	BRL	250									
Methylcyclohexane	BRL	250									
Methylene chloride	BRL	1000									
o-Xylene	BRL	250									
Styrene	BRL	250									
Tetrachloroethene	BRL	250									
Toluene	BRL	250									
trans-1,2-Dichloroethene	BRL	250									
trans-1,3-Dichloropropene	BRL	250									
Trichloroethene	BRL	250									
Trichlorofluoromethane	BRL	250									
Vinyl chloride	BRL	500									
Surr: 4-Bromofluorobenzene	2288	0	2500		91.5	70	128				
Surr: Dibromofluoromethane	2342	0	2500		93.7	78.2	128				
Surr: Toluene-d8	2372	0	2500		94.9	76.5	116				

Qualifiers:	>	Greater than Result value	<	Less than Result value	B	Analyte detected in the associated method blank
	BRL	Below reporting limit	E	Estimated (value above quantitation range)	H	Holding times for preparation or analysis exceeded
	J	Estimated value detected below Reporting Limit	N	Analyte not NELAC certified	R	RPD outside limits due to matrix
	Rpt Lim	Reporting Limit	S	Spike Recovery outside limits due to matrix		

Client: Peachtree Environmental
Project Name: Columbia Co Car Care Center
Workorder: 1504166

ANALYTICAL QC SUMMARY REPORT

BatchID: 206486

Sample ID: LCS-206486	Client ID:	Units: ug/Kg	Prep Date: 04/25/2015	Run No: 290555							
SampleType: LCS	TestCode: TCL VOLATILE ORGANICS SW8260B	BatchID: 206486	Analysis Date: 04/25/2015	Seq No: 6180694							
Analyte	Result	RPT Limit	SPK value	SPK Ref Val	%REC	Low Limit	High Limit	RPD Ref Val	%RPD	RPD Limit	Qual

1,1-Dichloroethene	2264	250	2500		90.6	69.9	145				
Benzene	2358	250	2500		94.3	72.3	130				
Chlorobenzene	2508	250	2500		100	69	130				
Toluene	2460	250	2500		98.4	71.1	130				
Trichloroethene	2506	250	2500		100	71.7	136				
Surr: 4-Bromofluorobenzene	2288	0	2500		91.5	70	128				
Surr: Dibromofluoromethane	2415	0	2500		96.6	78.2	128				
Surr: Toluene-d8	2364	0	2500		94.6	76.5	116				

Sample ID: 1504166-002AMS	Client ID: WW	Units: mg/Kg-dry	Prep Date: 04/25/2015	Run No: 290555							
SampleType: MS	TestCode: TCL VOLATILE ORGANICS SW8260B	BatchID: 206486	Analysis Date: 04/25/2015	Seq No: 6180699							
Analyte	Result	RPT Limit	SPK value	SPK Ref Val	%REC	Low Limit	High Limit	RPD Ref Val	%RPD	RPD Limit	Qual

1,1-Dichloroethene	2.733	0.28	2825		96.7	56.6	151				
Benzene	2.594	0.28	2825		91.8	70.4	130				
Chlorobenzene	2.820	0.28	2825		99.8	67.5	132				
Toluene	2.632	0.28	2825		93.2	70.4	130				
Trichloroethene	2.810	0.28	2825		99.5	70.1	137				
Surr: 4-Bromofluorobenzene	2.686	0	2825		95.1	70	128				
Surr: Dibromofluoromethane	2.692	0	2825		95.3	78.2	128				
Surr: Toluene-d8	2.611	0	2825		92.4	76.5	116				

Sample ID: 1504166-002AMSD	Client ID: WW	Units: mg/Kg-dry	Prep Date: 04/25/2015	Run No: 290555							
SampleType: MSD	TestCode: TCL VOLATILE ORGANICS SW8260B	BatchID: 206486	Analysis Date: 04/25/2015	Seq No: 6180700							
Analyte	Result	RPT Limit	SPK value	SPK Ref Val	%REC	Low Limit	High Limit	RPD Ref Val	%RPD	RPD Limit	Qual

1,1-Dichloroethene	2.744	0.28	2825		97.1	56.6	151	2733	0.413	20.4	
Benzene	2.514	0.28	2825		89.0	70.4	130	2594	3.16	16.9	

Qualifiers: > Greater than Result value < Less than Result value B Analyte detected in the associated method blank
 BRL Below reporting limit E Estimated (value above quantitation range) H Holding times for preparation or analysis exceeded
 J Estimated value detected below Reporting Limit N Analyte not NELAC certified R RPD outside limits due to matrix
 Rpt Lim Reporting Limit S Spike Recovery outside limits due to matrix

Client: Peachtree Environmental
Project Name: Columbia Co Car Care Center
Workorder: 1504I66

ANALYTICAL QC SUMMARY REPORT

BatchID: 206486

Sample ID: 1504I66-002AMSD	Client ID: WW	Units: mg/Kg-dry	Prep Date: 04/25/2015	Run No: 290555							
SampleType: MSD	TestCode: TCL VOLATILE ORGANICS SW8260B	BatchID: 206486	Analysis Date: 04/25/2015	Seq No: 6180700							
Analyte	Result	RPT Limit	SPK value	SPK Ref Val	%REC	Low Limit	High Limit	RPD Ref Val	%RPD	RPD Limit	Qual

Chlorobenzene	2.741	0.28	2825		97.0	67.5	132	2820	2.84	14.6	
Toluene	2.636	0.28	2825		93.3	70.4	130	2632	0.150	16.6	
Trichloroethene	2.814	0.28	2825		99.6	70.1	137	2810	0.141	17	
Surr: 4-Bromofluorobenzene	2.585	0	2825		91.5	70	128	2686	0	0	
Surr: Dibromofluoromethane	2.641	0	2825		93.5	78.2	128	2692	0	0	
Surr: Toluene-d8	2.608	0	2825		92.3	76.5	116	2611	0	0	

Qualifiers:	>	Greater than Result value	<	Less than Result value	B	Analyte detected in the associated method blank
	BRL	Below reporting limit	E	Estimated (value above quantitation range)	H	Holding times for preparation or analysis exceeded
	J	Estimated value detected below Reporting Limit	N	Analyte not NELAC certified	R	RPD outside limits due to matrix
	Rpt Lim	Reporting Limit	S	Spike Recovery outside limits due to matrix		



APPENDIX C

SOIL DISPOSAL MANIFESTS

Augusta
Environmental Services
Generator's Non-Hazardous Waste Manifest

Reference Profile Number: **15-0318**

WASTE GENERATOR

Generator Name: 5C Washington Road, LLC Email Address: _____
Physical Address: 4014 Washington Road Phone: 770 449-6100
City/State/Zip: Martinez, Georgia 30907 Fax: _____

Authorized Agent/Contact Name/Title: Thomas Lawrence, Consultant with Peachtree Environmental

Description of Waste: Contaminated soil from excavation
Amount: approximately 200 yards

I hereby certify that the above-described materials are not hazardous waste as defined by 40 CFR 261 or any applicable state law, have been fully and accurately described, classified, and packaged, and are in proper condition for transportation according to applicable regulations.

[Signature] Date: 26 April 2015
Generator Authorized Agent Signature Date

WASTE TRANSPORTER

Company Name: Shealy Trucking Driver Name: Chris
Address: 503 Railroad Ave Truck Number: S-102
City/State/Zip: Grovetown GA 30813 Shipment Date: 4-21-15
Phone: 706-829-9669 Delivery Date: SAME

I hereby acknowledge the receipt of the above described materials from the generator site listed above. I hereby acknowledge that the above-described materials were transported without incident to the destination listed below.

Driver Signature: [Signature]

DESTINATION – WASTE DISPOSAL FACILITY

Disposal Facility: Augusta Deans Bridge Road MSW Landfill Phone: 706-592-3200
Address: 4330 Deans Bridge Road, Blythe, GA 30805 Permit #: 121-108D(MSWL)

Ticket Number: 1416869 Tonnage: 18.27 Cell/Lift: FCB34ft

I hereby acknowledge receipt of the above-described materials.

[Signature] [Signature] 4-21-15
Name of Authorized Agent (print) Signature Date

BILLING

Bill the load described above to (circle one): Generator Transporter Other: _____

HAZARD INFORMATION

Augusta
Environmental Services
Generator's Non-Hazardous Waste Manifest

Reference Profile Number: **15-0318**

WASTE GENERATOR

Generator Name: 5C Washington Road, LLC Email Address: _____
Physical Address: 4014 Washington Road Phone: 770 449-6100
City/State/Zip: Martinez, Georgia 30907 Fax: _____

Authorized Agent/Contact Name/Title: Thomas Lawrence, Consultant with Peachtree Environmental

Description of Waste: Contaminated soil from excavation
Amount: approximately 200 yards

I hereby certify that the above-described materials are not hazardous waste as defined by 40 CFR 261 or any applicable state law, have been fully and accurately described, classified, and packaged, and are in proper condition for transportation according to applicable regulations.

[Signature] _____ Date: 21 April 2015

Generator Authorized Agent Signature

Date

WASTE TRANSPORTER

Company Name: Shealy + PK Driver Name: [Signature]
Address: Poyt Road AU Truck Number: S-109
City/State/Zip: Lawrenceville Ga 30045 Shipment Date: 4-21-15
Phone: 706-929-9669 Delivery Date: 4-21-15

I hereby acknowledge the receipt of the above described materials from the generator site listed above. I hereby acknowledge that the above-described materials were transported without incident to the destination listed below.

Driver Signature: [Signature]

DESTINATION - WASTE DISPOSAL FACILITY

Disposal Facility: Augusta Deans Bridge Road MSW Landfill Phone: 706-592-3200
Address: 4330 Deans Bridge Road, Blythe, GA 30805 Permit #: 121-108D(MSWL)

Ticket Number: 1416861 Tonnage: 50.40 Cell/Lift: E03471

I hereby acknowledge receipt of the above-described materials.
[Signature] _____ Date: 4-21-15
Name of Authorized Agent (print) Signature

BILLING

Bill the load described above to (circle one): Generator Transporter Other: _____

HAZARD INFORMATION

Augusta
Environmental Services
Generator's Non-Hazardous Waste Manifest

Reference Profile Number: **15-0318**

WASTE GENERATOR

Generator Name: 5C Washington Road, LLC Email Address: _____
Physical Address: 4014 Washington Road Phone: 770 449-6100
City/State/Zip: Martinez, Georgia 30907 Fax: _____

Authorized Agent/Contact Name/Title: Thomas Lawrence, Consultant with Peachtree Environmental

Description of Waste: Contaminated soil from excavation
Amount: approximately 200 yards

I hereby certify that the above-described materials are not hazardous waste as defined by 40 CFR 261 or any applicable state law, have been fully and accurately described, classified, and packaged, and are in proper condition for transportation according to applicable regulations.

[Signature]
Generator Authorized Agent Signature

21 April 2015
Date

WASTE TRANSPORTER

Company Name: DAVIS HAULING Driver Name: Thomas Maciejewski
Address: _____ Truck Number: 256
City/State/Zip: _____ Shipment Date: _____
Phone: 706 738 1413 Delivery Date: 4-21-15

I hereby acknowledge the receipt of the above described materials from the generator site listed above. I hereby acknowledge that the above-described materials were transported without incident to the destination listed below.

Driver Signature: Thomas Maciejewski

DESTINATION – WASTE DISPOSAL FACILITY

Disposal Facility: Augusta Deans Bridge Road MSW Landfill Phone: 706-592-3200
Address: 4330 Deans Bridge Road, Blythe, GA 30805 Permit #: 121-108D(MSWL)
Ticket Number: 14116847 Tonnage: 20.98 Cell/Lift: [Signature]

I hereby acknowledge receipt of the above-described materials.

[Signature]
Name of Authorized Agent (print)

[Signature]
Signature

4-21-15
Date

BILLING

Bill the load described above to (circle one): Generator Transporter Other: _____

HAZARD INFORMATION

Augusta
Environmental Services
Generator's Non-Hazardous Waste Manifest

Reference Profile Number: **15-0318**

WASTE GENERATOR

Generator Name: 5C Washington Road, LLC Email Address: _____
Physical Address: 4014 Washington Road Phone: 770 449-6100
City/State/Zip: Martinez, Georgia 30907 Fax: _____

Authorized Agent/Contact Name/Title: Thomas Lawrence, Consultant with Peachtree Environmental

Description of Waste: Contaminated soil from excavation
Amount: approximately 200 yards

I hereby certify that the above-described materials are not hazardous waste as defined by 40 CFR 261 or any applicable state law, have been fully and accurately described, classified, and packaged, and are in proper condition for transportation according to applicable regulations.

[Signature]
Generator Authorized Agent Signature

21 April 2015
Date

WASTE TRANSPORTER

Company Name: Sheehy Driver Name: [Signature]
Address: Southwood Ave. Truck Number: 5-103
City/State/Zip: Martinez Ga 30818 Shipment Date: 4-21-15
Phone: 706-829-9669 Delivery Date: 4-21-15

I hereby acknowledge the receipt of the above described materials from the generator site listed above. I hereby acknowledge that the above-described materials were transported without incident to the destination listed below.

Driver Signature: [Signature]

DESTINATION - WASTE DISPOSAL FACILITY

Disposal Facility: Augusta Deans Bridge Road MSW Landfill Phone: 706-592-3200
Address: 4330 Deans Bridge Road, Blythe, GA 30805 Permit #: 121-108D(MSWL)

Ticket Number: 1416823 Tonnage: 18.90 Cell/Lift: EG3H/T

I hereby acknowledge receipt of the above-described materials.

Vict Tub
Name of Authorized Agent (print)

[Signature]
Signature

4-21-15
Date

BILLING

Bill the load described above to (circle one): Generator Transporter Other: _____

HAZARD INFORMATION

Augusta
Environmental Services
Generator's Non-Hazardous Waste Manifest

Reference Profile Number: **15-0318**

WASTE GENERATOR

Generator Name: 5C Washington Road, LLC Email Address: _____
Physical Address: 4014 Washington Road Phone: 770 449-6100
City/State/Zip: Martinez, Georgia 30907 Fax: _____

Authorized Agent/Contact Name/Title: Thomas Lawrence, Consultant with Peachtree Environmental

Description of Waste: Contaminated soil from excavation
Amount: approximately 200 yards

I hereby certify that the above-described materials are not hazardous waste as defined by 40 CFR 261 or any applicable state law, have been fully and accurately described, classified, and packaged, and are in proper condition for transportation according to applicable regulations.

[Signature] _____ Date: 21 April 2015

Generator Authorized Agent Signature

Date

WASTE TRANSPORTER

Company Name: Shealy TRK Driver Name: J J Shealy
Address: Highway 401 Truck Number: 5-103
City/State/Zip: Lawrenceville GA 30043 Shipment Date: 4-21-15
Phone: 706 829-9669 Delivery Date: 4-21-15

I hereby acknowledge the receipt of the above described materials from the generator site listed above. I hereby acknowledge that the above-described materials were transported without incident to the destination listed below.

X Driver Signature: [Signature]

DESTINATION - WASTE DISPOSAL FACILITY

Disposal Facility: Augusta Deans Bridge Road MSW Landfill Phone: 706-592-3200
Address: 4330 Deans Bridge Road, Blythe, GA 30805 Permit #: 121-108D(MSWL)

Ticket Number: 1416779 Tonnage: 21.09 Cell/Lift: ETAB484

I hereby acknowledge receipt of the above-described materials.

Via Tuf _____ [Signature] _____ 4-21-15
Name of Authorized Agent (print) Signature Date

BILLING

Bill the load described above to (circle one): Generator Transporter Other: _____

HAZARD INFORMATION

**Augusta
Environmental Services
Generator's Non-Hazardous Waste Manifest**

Reference Profile Number: **15-0318**

WASTE GENERATOR

Generator Name: 5C Washington Road, LLC Email Address: _____
Physical Address: 4014 Washington Road Phone: 770 449-6100
City/State/Zip: Martinez, Georgia 30907 Fax: _____

Authorized Agent/Contact Name/Title: Thomas Lawrence, Consultant with Peachtree Environmental

Description of Waste: Contaminated soil from excavation
Amount: approximately 200 yards

I hereby certify that the above-described materials are not hazardous waste as defined by 40 CFR 261 or any applicable state law, have been fully and accurately described, classified, and packaged, and are in proper condition for transportation according to applicable regulations.

[Signature] _____ 21 April 2015 _____
Generator Authorized Agent Signature Date

WASTE TRANSPORTER

Company Name: BEP Ready Driver Name: J. H. SHELLER
Address: Peachtree Ave Truck Number: S-103
City/State/Zip: GROVETOWN GA Shipment Date: 4-21-15
Phone: 706-829-9669 Delivery Date: 4-21-15

I hereby acknowledge the receipt of the above described materials from the generator site listed above. I hereby acknowledge that the above-described materials were transported without incident to the destination listed below.

Driver Signature: [Signature]

DESTINATION - WASTE DISPOSAL FACILITY

Disposal Facility: Augusta Deans Bridge Road MSW Landfill Phone: 706-592-3200
Address: 4330 Deans Bridge Road, Blythe, GA 30805 Permit #: 121-108D(MSWL)

Ticket Number: 1416742 Tonnage: 21.18 Cell/Lift: 56367

I hereby acknowledge receipt of the above-described materials.
Natalie Sherrod _____ [Signature] _____ 4/21/15 _____
Name of Authorized Agent (print) Signature Date

BILLING

Bill the load described above to (circle one): Generator Transporter Other: _____

HAZARD INFORMATION

**Augusta
Environmental Services
Generator's Non-Hazardous Waste Manifest**

Reference Profile Number: **15-0318**

WASTE GENERATOR

Generator Name: 5C Washington Road, LLC Email Address: _____
Physical Address: 4014 Washington Road Phone: 770 449-6100
City/State/Zip: Martinez, Georgia 30907 Fax: _____

Authorized Agent/Contact Name/Title: Thomas Lawrence, Consultant with Peachtree Environmental

Description of Waste: Contaminated soil from excavation
Amount: approximately 200 yards

I hereby certify that the above-described materials are not hazardous waste as defined by 40 CFR 261 or any applicable state law, have been fully and accurately described, classified, and packaged, and are in proper condition for transportation according to applicable regulations.



Generator Authorized Agent Signature

21 April 2015

Date

WASTE TRANSPORTER

Company Name: DAVIS HAULING Driver Name: Thomas MACIEJEWSKI
Address: _____ Truck Number: 256
City/State/Zip: AUGUSTA GA Shipment Date: 4-21-15
Phone: 706 738 1413 Delivery Date: _____

I hereby acknowledge the receipt of the above described materials from the generator site listed above. I hereby acknowledge that the above-described materials were transported without incident to the destination listed below.

Driver Signature: Thomas Maciejewski

DESTINATION – WASTE DISPOSAL FACILITY

Disposal Facility: Augusta Deans Bridge Road MSW Landfill Phone: 706-592-3200
Address: 4330 Deans Bridge Road, Blythe, GA 30805 Permit #: 121-108D(MSWL)

Ticket Number: 14116721 Tonnage: 21.01 Cell/Lift: EL3UJT

I hereby acknowledge receipt of the above-described materials.

Natalie Sherrad

Name of Authorized Agent (print)

Natalie Sherrad

Signature

4/21/15

Date

BILLING

Bill the load described above to (circle one): Generator Transporter Other: _____

HAZARD INFORMATION

**Augusta
Environmental Services
Generator's Non-Hazardous Waste Manifest**

Reference Profile Number: **15-0318**

WASTE GENERATOR

Generator Name: 5C Washington Road, LLC Email Address: _____
Physical Address: 4014 Washington Road Phone: 770 449-6100
City/State/Zip: Martinez, Georgia 30907 Fax: _____

Authorized Agent/Contact Name/Title: Thomas Lawrence, Consultant with Peachtree Environmental

Description of Waste: Contaminated soil from excavation
Amount: approximately 200 yards

I hereby certify that the above-described materials are not hazardous waste as defined by 40 CFR 261 or any applicable state law, have been fully and accurately described, classified, and packaged, and are in proper condition for transportation according to applicable regulations.

[Signature]
Generator Authorized Agent Signature

21 April 2015
Date

WASTE TRANSPORTER

Company Name: SHEELY TRK Driver Name: JAMES H. SHELLMUT
Address: Rail Road AVE Truck Number: 5-103
City/State/Zip: GROVE TOWN, GA, 30613 Shipment Date: 4-21-15
Phone: 706-829-9669 Delivery Date: 4-21-15

I hereby acknowledge the receipt of the above described materials from the generator site listed above. I hereby acknowledge that the above-described materials were transported without incident to the destination listed below.

Driver Signature: James H. Shellmut

DESTINATION - WASTE DISPOSAL FACILITY

Disposal Facility: Augusta Deans Bridge Road MSW Landfill Phone: 706-592-3200
Address: 4330 Deans Bridge Road, Blythe, GA 30805 Permit #: 121-108D(MSWL)

Ticket Number: 1416716 Tonnage: 19.2 Cell/Lift: E103Lift

I hereby acknowledge receipt of the above-described materials.

Natalie Sherrill
Name of Authorized Agent (print)

Natalie Sherrill
Signature

4/21/15
Date

BILLING

Bill the load described above to (circle one): Generator Transporter Other: _____

HAZARD INFORMATION

**Augusta
Environmental Services
Generator's Non-Hazardous Waste Manifest**

Reference Profile Number: **15-0318**

WASTE GENERATOR

Generator Name: 5C Washington Road, LLC Email Address: _____
Physical Address: 4014 Washington Road Phone: 770 449-6100
City/State/Zip: Martinez, Georgia 30907 Fax: _____

Authorized Agent/Contact Name/Title: Thomas Lawrence, Consultant with Peachtree Environmental

Description of Waste: Contaminated soil from excavation
Amount: approximately 200 yards

I hereby certify that the above-described materials are not hazardous waste as defined by 40 CFR 261 or any applicable state law, have been fully and accurately described, classified, and packaged, and are in proper condition for transportation according to applicable regulations.



Generator Authorized Agent Signature

21 April 2015

Date

WASTE TRANSPORTER

Company Name: DAVIS HULLING Driver Name: Thomas Macreyst
Address: _____ Truck Number: 256
City/State/Zip: _____ Shipment Date: _____
Phone: 706 730 1413 Delivery Date: 4-21-15

I hereby acknowledge the receipt of the above described materials from the generator site listed above. I hereby acknowledge that the above-described materials were transported without incident to the destination listed below.

Driver Signature: Thomas Macreyst

DESTINATION – WASTE DISPOSAL FACILITY

Disposal Facility: Augusta Deans Bridge Road MSW Landfill Phone: 706-592-3200
Address: 4330 Deans Bridge Road, Blythe, GA 30805 Permit #: 121-108D(MSWL)

Ticket Number: 1416256 Tonnage: 19.94 Cell/Lift: EL311

I hereby acknowledge receipt of the above-described materials.

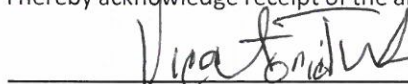

Name of Authorized Agent (print)



Signature

4-21-15

Date

BILLING

Bill the load described above to (circle one): Generator Transporter Other: _____

HAZARD INFORMATION

**Augusta
Environmental Services
Generator's Non-Hazardous Waste Manifest**

Reference Profile Number: **15-0318**

WASTE GENERATOR

Generator Name: 5C Washington Road, LLC Email Address: _____
Physical Address: 4014 Washington Road Phone: 770 449-6100
City/State/Zip: Martinez, Georgia 30907 Fax: _____

Authorized Agent/Contact Name/Title: Thomas Lawrence, Consultant with Peachtree Environmental

Description of Waste: Contaminated soil from excavation
Amount: approximately 200 yards

I hereby certify that the above-described materials are not hazardous waste as defined by 40 CFR 261 or any applicable state law, have been fully and accurately described, classified, and packaged, and are in proper condition for transportation according to applicable regulations.

[Signature]
Generator Authorized Agent Signature

21 April 2015
Date

WASTE TRANSPORTER

Company Name: DAVIS HAULING Driver Name: Thomas maciejewski
Address: _____ Truck Number: 256
City/State/Zip: _____ Shipment Date: _____
Phone: 706 738 1413 Delivery Date: 4-21-15

I hereby acknowledge the receipt of the above described materials from the generator site listed above. I hereby acknowledge that the above-described materials were transported without incident to the destination listed below.

Driver Signature: Thomas maciejewski

DESTINATION – WASTE DISPOSAL FACILITY

Disposal Facility: Augusta Deans Bridge Road MSW Landfill Phone: 706-592-3200
Address: 4330 Deans Bridge Road, Blythe, GA 30805 Permit #: 121-108D(MSWL)

Ticket Number: 1416898 Tonnage: 21.54 Cell/Lift: E63Lift

I hereby acknowledge receipt of the above-described materials.

Natalie Sherrod
Name of Authorized Agent (print)

Natalie Sherrod
Signature

4/21/15
Date

BILLING

Bill the load described above to (circle one): Generator Transporter Other: _____

HAZARD INFORMATION

Augusta
Environmental Services
Generator's Non-Hazardous Waste Manifest

Reference Profile Number: **15-0318**

WASTE GENERATOR

Generator Name: 5C Washington Road, LLC Email Address: _____
Physical Address: 4014 Washington Road Phone: 770 449-6100
City/State/Zip: Martinez, Georgia 30907 Fax: _____

Authorized Agent/Contact Name/Title: Thomas Lawrence, Consultant with Peachtree Environmental

Description of Waste: Contaminated soil from excavation
Amount: approximately 200 yards

I hereby certify that the above-described materials are not hazardous waste as defined by 40 CFR 261 or any applicable state law, have been fully and accurately described, classified, and packaged, and are in proper condition for transportation according to applicable regulations.

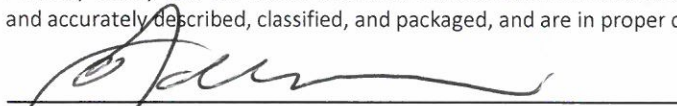

Generator Authorized Agent Signature

21 April 2015
Date

WASTE TRANSPORTER

Company Name: Charles Shealey Driver Name: Nathan Clements
Address: 503 Railroad Avenue Truck Number: 5101
City/State/Zip: Brownstown, GA 30815 Shipment Date: 4/21/15
Phone: 706 860 0294 Delivery Date: 4/21/15

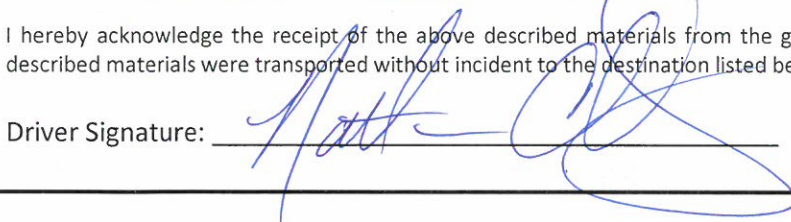
I hereby acknowledge the receipt of the above described materials from the generator site listed above. I hereby acknowledge that the above-described materials were transported without incident to the destination listed below.

Driver Signature: 

DESTINATION – WASTE DISPOSAL FACILITY

Disposal Facility: Augusta Deans Bridge Road MSW Landfill Phone: 706-592-3200
Address: 4330 Deans Bridge Road, Blythe, GA 30805 Permit #: 121-108D(MSWL)

Ticket Number: 1416882 Tonnage: 17.46 Cell/Lift: E6364ft

I hereby acknowledge receipt of the above-described materials.

Natake Sherrill
Name of Authorized Agent (print)

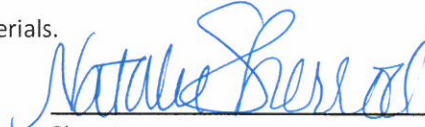
Signature

4/21/15
Date

BILLING

Bill the load described above to (circle one): Generator Transporter Other: _____

HAZARD INFORMATION



APPENDIX D

VISL CALCULATION SHEETS

EPA-OLEM VAPOR INTRUSION ASSESSMENT
 Vapor Intrusion Screening Level (VISL) Calculator Version 3.5.1 (May 2016 RSLs)

The primary objective of risk-based screening is to identify sites or buildings unlikely to pose a health concern through the vapor intrusion pathway. Generally, at properties where subsurface concentrations of vapor-forming chemicals (e.g., groundwater or "near source" soil gas concentrations) fall below screening levels (i.e., VISLs), no further action or study is warranted, so long as the exposure assumptions match those taken into account by the calculations and the site fulfills the conditions and assumptions of the generic conceptual model underlying the screening levels. In a similar fashion, the results of risk-based screening can help the data review team identify areas, buildings, and/or chemicals that can be eliminated from further assessment. The generic conceptual model underlying these screening levels is described in OSWER Publication 9200.2-154 (OSWER Technical Guide for Assessing and Mitigating the Vapor Intrusion Pathway From Subsurface Vapor Sources to Indoor Air) (EPA 2015; Section 6.5)

Parameter	Symbol	Value	Instructions
Exposure Scenario	Scenario	Residential	Select residential or commercial scenario from pull down list
Target Risk for Carcinogens	TCR	1.00E-06	Enter target risk for carcinogens
Target Hazard Quotient for Non-Carcinogens	THQ	1	Enter target hazard quotient for non-carcinogens
Average Groundwater Temperature (°C)	Tgw	25	Enter average of the stabilized groundwater temperature to correct Henry's Law Constant for groundwater target concentrations

CAS	Chemical Name	Does the chemical meet the definition for volatility? (HLC>1E-5 or VP>1)	Does chemical have inhalation toxicity data? (IUR and/or RFC)	Is Chemical Sufficiently Volatile and Toxic to Pose Inhalation Risk Via Vapor Intrusion from Soil Source? (Cvp > Cia,target?)	Is Chemical Sufficiently Volatile and Toxic to Pose Inhalation Risk Via Vapor Intrusion from Groundwater Source? (Chc > Cia,target?)	Target Indoor Air Conc. @ TCR = 1E-06 or THQ = 1 (MIN(Cia,c;Cia,nc))	Toxicity Basis	Target Sub-Slab and Exterior Soil Gas Conc. @ TCR = 1E-06 or THQ = 1 (Csq)	Target Ground Water Conc. @ TCR = 1E-06 or THQ = 1 (Cqw)	Is Target Ground Water Conc. < MCL? (Cqw<MCL?)	Pure Phase Vapor Conc. @ 25°C (Cvp)	Maximum Groundwater Vapor Conc. (Chc)	Temperature for Max. Groundwater Vapor Conc. (Tqw or 25)	Lower Explosive Limit** (LEL)	LEL Source	Inhalation Unit Risk (IUR)	IUR Source*	Reference Concentration (RFC)	RFC Source*	Mutagenic Indicator (i)	Target Indoor Air Conc. for Carcinogens @ TCR = 1E-06 (Cia,c)	Target Indoor Air Conc. for Non-Carcinogens @ THQ = 1 (Cia,nc)
156-59-2	Dichloroethylene, 1,2-cis-	Yes	No	No	No	1.1E+01	C	3.6E+02	1.5E+01	No (5)	1.65E+08	1.49E+08	25		M	2.60E-07	I	4.00E-02	I		1.1E+01	4.2E+01
127-18-4	Tetrachloroethylene	Yes	Yes	Yes	Yes																	

Notes:

(1) Inhalation Pathway Exposure Parameters (RME): Exposure Scenario	Units	Residential		Commercial		Selected (based on scenario in cell G10)	
		Symbol	Value	Symbol	Value	Symbol	Value
Averaging time for carcinogens	(yrs)	ATc_R	70	ATc_C	70	ATc	70
Averaging time for non-carcinogens	(yrs)	ATnc_R	26	ATnc_C	25	ATnc	26
Exposure duration	(yrs)	ED_R	26	ED_C	25	ED	26
Exposure frequency	(days/yr)	EF_R	350	EF_C	250	EF	350
Exposure time	(hr/day)	ET_R	24	ET_C	8	ET	24

(2) Generic Attenuation Factors: Source Medium of Vapors	Units	Residential		Commercial		Selected (based on scenario in cell G10)	
		Symbol	Value	Symbol	Value	Symbol	Value
Groundwater	(-)	AFgw_R	0.001	AFgw_C	0.001	AFgw	0.001
Sub-Slab and Exterior Soil Gas	(-)	AFss_R	0.03	AFss_C	0.03	AFss	0.03

(3) Formulas	Residential		Commercial		Selected (based on scenario in cell G10)	
	Symbol	Value	Symbol	Value	Symbol	Value
Cia, target = MIN(Cia,c; Cia,nc)	mIURTCE_R	1.00E-06	mIURTCE_C	0.00E+00	mIURTCE	1.00E-06
Cia,c (ug/m3) = TCR x ATc x (365 days/yr) x (24 hrs/day) / (ED x EF x ET x IUR)	IURTCE_R	3.10E-06	IURTCE_C	4.10E-06	IURTCE	3.10E-06

(4) Special Case Chemicals Trichloroethylene	Residential		Commercial		Selected (based on scenario in cell G10)	
	Symbol	Value	Symbol	Value	Symbol	Value
	mIURTCE_R	1.00E-06	mIURTCE_C	0.00E+00	mIURTCE	1.00E-06
	IURTCE_R	3.10E-06	IURTCE_C	4.10E-06	IURTCE	3.10E-06

Mutagenic Chemicals The exposure durations and age-dependent adjustment factors for mutagenic-mode-of-action are listed in the table below:

Age Cohort	Exposure Duration (years)	Age-dependent adjustment factor
0 - 2 years	2	10
2 - 6 years	4	3
6 - 16 years	10	3
16 - 26 years	10	1

Mutagenic-mode-of-action (MMOA) adjustment factor 72 This factor is used in the equations for mutagenic chemicals.

See the Navigation Guide equation for Cia,c for vinyl chloride.

Notation:

NVT = Not sufficiently volatile and/or toxic to pose inhalation risk in selected exposure scenario for the indicated medium
 C = Carcinogenic
 NC = Non-carcinogenic

I = IRIS: EPA Integrated Risk Information System (IRIS). Available online at: <http://www.epa.gov/iris/subst/index.html>
 P = PPRTV: EPA Provisional Peer Reviewed Toxicity Values (PPRTVs). Available online at: <http://hhpprtv.ornl.gov/pprtv.shtml>
 A = Agency for Toxic Substances and Disease Registry (ATSDR) Minimum Risk Levels (MRLs). Available online at: <http://www.atsdr.cdc.gov/mrls/index.html>
 CA = California Environmental Protection Agency/Office of Environmental Health Hazard Assessment assessments. Available online at: <http://www.ohha.ca.gov/risk/ChemicalDB/index.asp>
 H = HEAST: EPA Superfund Health Effects Assessment Summary Tables (HEAST) database. Available online at: <http://epa-heast.ornl.gov/heast.shtml>
 S = See RSL User Guide, Section 5
 X = PPRTV Appendix
 E = The Engineering ToolBox. Available online at http://www.engineeringtoolbox.com/explosive-concentration-limits-d_423.html
 N = Centers for Disease Control and Prevention (CDC) National Institute for Occupational Safety and Health (NIOSH). Pocket Guide to Chemical Hazards. Available online at: <http://www.cdc.gov/niosh/npg/default.html>
 M = Chemical-specific MSDS
 Mut = Chemical acts according to the mutagenic-mode-of-action, special exposure parameters apply (see footnote (4) above).
 VC = Special exposure equation for vinyl chloride applies (see Navigation Guide for equation).
 TCE = Special mutagenic and non-mutagenic IURs for trichloroethylene apply (see footnote (4) above).

Yellow highlighting indicates site-specific parameters that may be edited by the user.

Blue highlighting indicates exposure factors that are based on Risk Assessment Guidance for Superfund (RAGS) or EPA vapor intrusion guidance, which generally should not be changed.

**Lower explosive limit is the minimum concentration of the compound in air (% by volume) that is needed for the gas to ignite and explode.

EPA-OLEM VAPOR INTRUSION ASSESSMENT

Groundwater Concentration to Indoor Air Concentration (GWC-IAC) Calculator Version 3.5.1 (May 2016 RSLs)

Parameter	Symbol	Value	Instructions
Exposure Scenario	Scenario	Residential	Select residential or commercial scenario from pull down list
Target Risk for Carcinogens	TCR	1.00E-06	Enter target risk for carcinogens (for comparison to the calculated VI carcinogenic risk in column F)
Target Hazard Quotient for Non-Carcinogens	THQ	1	Enter target hazard quotient for non-carcinogens (for comparison to the calculated VI hazard in column G)
Average Groundwater Temperature (°C)	Tgw	25	Enter average of the stabilized groundwater temperature to correct Henry's Law Constant for groundwater target concentrations

CAS	Chemical Name	Site Groundwater Concentration	Calculated Indoor Air Concentration	VI Carcinogenic Risk	VI Hazard	Inhalation Unit Risk	IUR Source*	Reference Concentration	RfC Source*	Mutagenic Indicator
		Cgw (ug/L)	Cia (ug/m ³)	CR	HQ	(ug/m ³) ⁻¹		(mg/m ³)		i
127-18-4	Tetrachloroethylene	6.6E+00	4.78E+00	4.4E-07	1.1E-01	2.60E-07	I	4.00E-02	I	

Notes:

(1)	Inhalation Pathway Exposure Parameters (RME):	Units	Residential	Commercial	Selected (based on scenario)
	Exposure Scenario		Symbol	Value	Symbol
	Averaging time for carcinogens	(yrs)	ATc_R_GW	70	ATc_C_GW
	Averaging time for non-carcinogens	(yrs)	ATnc_R_GW	26	ATnc_C_GW
	Exposure duration	(yrs)	ED_R_GW	26	ED_C_GW
	Exposure frequency	(days/yr)	EF_R_GW	350	EF_C_GW
	Exposure time	(hr/day)	ET_R_GW	24	ET_C_GW
					Value
					ATc_GW 70
					ATnc_GW 26
					ED_GW 26
					EF_GW 350
					ET_GW 24
(2)	Generic Attenuation Factors:		Residential	Commercial	Selected (based on scenario)
	Source Medium of Vapors		Symbol	Value	Symbol
	Groundwater	(-)	AFgw_R_GW	0.001	AFgw_C_GW
	Sub-Slab and Exterior Soil Gas	(-)	AFss_R_GW	0.03	AFss_C_GW
					Value
					AFgw_GW 0.001
					AFss_GW 0.03
(3)	Formulas				
	Cia, target = MIN(Cia,c; Cia,nc)				
	Cia,c (ug/m ³) = TCR x ATc x (365 days/yr) x (24 hrs/day) / (ED x EF x ET x IUR)				
	Cia,nc (ug/m ³) = THQ x ATnc x (365 days/yr) x (24 hrs/day) x RfC x (1000 ug/mg) / (ED x EF x ET)				
(4)	Special Case Chemicals		Residential	Commercial	Selected (based on scenario)
	Trichloroethylene		Symbol	Value	Symbol
			mIURTCE_R_GW	1.00E-06	mIURTCE_C_GW
			IURTCE_R_GW	3.10E-06	IURTCE_C_GW
					Value
					mIURTCE_GW 1.00E-06
					IURTCE_GW 3.10E-06

Mutagenic Chemicals The exposure durations and age-dependent adjustment factors for mutagenic-mode-of-action are listed in the table below:

Note: This section applies to trichloroethylene and other mutagenic chemicals, but not to vinyl chloride.	Age Cohort	Exposure Duration	Age-dependent adjustment factor
	0 - 2 years	2	10
	2 - 6 years	4	3
	6 - 16 years	10	3
	16 - 26 years	10	1

Mutagenic-mode-of-action (MMOA) adjustment factor 72 This factor is used in the equations for mutagenic chemicals.

Vinyl Chloride See the Navigation Guide equation for Cia,c for vinyl chloride.

Notation:

I = IRIS: EPA Integrated Risk Information System (IRIS). Available online at: <http://www.epa.gov/iris/subst/index.html>
P = PPRTV: EPA Provisional Peer Reviewed Toxicity Values (PPRTVs). Available online at: <http://hhpprtv.ornl.gov/pprtv.shtml>
A = Agency for Toxic Substances and Disease Registry (ATSDR) Minimum Risk Levels (MRLs). Available online at: <http://www.atsdr.cdc.gov/mrls/index.html>
CA = California Environmental Protection Agency/Office of Environmental Health Hazard Assessment assessments. Available online at: <http://www.oehha.ca.gov/risk/ChemicalDB/index.asp>
H = HEAST: EPA Superfund Health Effects Assessment Summary Tables (HEAST) database. Available online at: <http://epa-heast.ornl.gov/heast.shtml>
S = See RSL User Guide, Section 5
X = PPRTV Appendix
Mut = Chemical acts according to the mutagenic-mode-of-action, special exposure parameters apply (see footnote (4) above).
VC = Special exposure equation for vinyl chloride applies (see Navigation Guide for equation).
TCE = Special mutagenic and non-mutagenic IURs for trichloroethylene apply (see footnote (4) above).
Yellow highlighting indicates site-specific parameters that may be edited by the user.
Blue highlighting indicates exposure factors that are based on Risk Assessment Guidance for Superfund (RAGS) or EPA vapor intrusion guidance, which generally should not be changed.
Pink highlighting indicates VI carcinogenic risk greater than the target risk for carcinogens (TCR) or VI Hazard greater than or equal to the target hazard quotient for non-carcinogens (THQ).



APPENDIX E

RISK REDUCTION STANDARDS

Summary: Risk Reduction Standards for Groundwater

Constituents	CAS Number	Type 1 GW Criteria (mg/L)	Type 2 GW Criteria (mg/L)
<u>Volatile Organics:</u>			
cis-1,2-Dichloroethene	156-59-2	0.070	0.031
Tetrachloroethene	127-18-4	0.005	0.019

Type 2 Risk Reduction Standards for Groundwater[Rule 391-3-19-.07(7)(b)]

Constituents (mg/L)	Item 1 RAGS (Equ 2) Non-Carc Adult	Item1 RAGS (Equ 2) Non-Carc Child	Item 2 RAGS (Equ 1) Carc Adult	Item 2 RAGS (Equ 1) Carc Child	Least of Items 1 & 2	Detection Limit	TYPE 2 RRS
<u>Volatile Organics:</u>							
cis-1,2-Dichloroethene	7.30E-02	3.13E-02	--	--	3.13E-02	5.00E-03	0.031
Tetrachloroethene	7.38E-02	1.90E-02	1.78E-01	2.04E-01	1.90E-02	5.00E-03	0.019

Type 2 Non-Carcinogenic Evaluation for Groundwater; Residential Adult (RAGS Equ. 2)

Constituents	THI	BW	AT	CF	EF	ED	IR w	Oral RfD	IR a	K	Inh. RfD	Type 2 GW Stnd	Remarks
	(kg)	(yr)	(d/yr)	(d/yr)	(yr)	(L/d)	(mg/kg-d)	(m3/d)	(L/m ³)	(mg/kg-d)	(mg/L)		
<u>Volatile Organics:</u>													
cis-1,2-Dichloroethene	1	70	26	365	350	26	2	2.0E-03	15	0.5	--	7.30E-02	oral only
Tetrachloroethene	1	70	26	365	350	26	2	6.0E-03	15	0.5	1.1E-02	7.38E-02	oral & inh.

Type 2 Non-Carcinogenic Evaluation for Groundwater; Residential Child (RAGS Equ. 2)

Constituents	THI	BW	AT	CF	EF	ED	IR w	Oral RfD	IR a	K	Inh. RfD	Type 2 GW Stnd	Remarks
	(kg)	(yr)	(d/yr)	(d/yr)	(yr)	(L/d)	(mg/kg-d)	(m3/d)	(L/m ³)	(mg/kg-d)	(mg/L)		
<u>Volatile Organics:</u>													
cis-1,2-Dichloroethene	1	15	6	365	350	6	1	2.0E-03	15	0.5	--	3.13E-02	oral only
Tetrachloroethene	1	15	6	365	350	6	1	6.0E-03	15	0.5	1.1E-02	1.90E-02	oral & inh.

Type 2 Carcinogenic Evaluation for Groundwater; Residential Adult (RAGS Equ. 1)

Constituents	Weight of Evidence	TR	BW (kg)	AT (yr)	CF (d/yr)	EF (d/yr)	ED (yr)	IR w (L/d)	Oral SF (mg/kg-d)-1	IR a (m3/d)	K (L/m ³)	Inh. SF (mg/kg-d)-1	Type 2 GW Stnd (mg/L)	Remarks
<u>Volatile Organics:</u>														
cis-1,2-Dichloroethene	D	--	70	70	365	350	26	2	--	15	0.5	--	--	no tox values
Tetrachloroethene	B	1.00E-05	70	70	365	350	26	2	2.10E-03	15	0.5	9.10E-04	1.78E-01	oral & inh.

Type 2 Carcinogenic Evaluation for Groundwater; Residential Child (RAGS Equ. 1)

Constituents	Weight of Evidence	TR	BW (kg)	AT (yr)	CF (d/yr)	EF (d/yr)	ED (yr)	IR w (L/d)	Oral SF (mg/kg-d)-1	IR a (m3/d)	K (L/m ³)	Inh. SF (mg/kg-d)-1	Type 2 GW Stnd (mg/L)	Remarks
<u>Volatile Organics:</u>														
cis-1,2-Dichloroethene	D	--	15	70	365	350	6	1	--	15	0.5	--	--	no tox values
Tetrachloroethene	B	1.00E-05	15	70	365	350	6	1	2.10E-03	15	0.5	9.10E-04	2.04E-01	oral & inh.

Summary: Risk Reduction Standards for Soil

Constituents	CAS Number	Type 1 Soil Criteria (mg/kg)	Type 2 Soil Criteria (mg/kg)
<u>Volatile Organics</u>			
cis-1,2-Dichloroethene	156-59-2	7.00	4.49
Tetrachloroethene	127-18-4	0.500	2.83
Trichloroethene	79-01-6	0.500	0.48

Type 1 Risk Reduction Standards for Soil [Rule 391-3-19-07(6)(c)]

Constituents (mg/kg)	Appendix III Table 2 Value	Item 1 (i) Appendix I Concentration	Item 1 (ii) Type 1 GW Criteria x 100	Greatest of Item i - ii	Item 2 RAGS (Equ 7) Non-Carcinogenic	Item 3 RAGS (Equ 6) Carcinogenic	Type 1 RRS (mg/kg)
<u>Volatile Organics</u>							
cis-1,2-Dichloroethene	--	0.53	7.00	7.00	1.28E+03	--	7.00
Tetrachloroethene	--	0.18	0.500	0.50	1.41E+02	3.15E+02	0.500
Trichloroethene	--	0.13	0.500	0.50	6.63E+00	1.82E+01	0.500

Notes:

- 1) Dashes (--) indicate the information was not available for the referenced constituent.
- 2) numbers in **bold** indicate the Type 1 RRS for the constituent

Type 1 Non-Carcinogenic Evaluation for Soil; Residential Use Scenario (RAGS Equ. 7)

Constituents	THI	BW (kg)	AT (yr)	CF (d/yr)	EF (d/yr)	ED (yr)	IR _s (mg/d)	CF (kg/mg)	Oral RfD (mg/kg-d)	IR _a (m3/d)	VF (m3/kg)	PEF (m3/kg)	Inh. RfD (mg/kg-d)	Type 1 Soil Std. (mg/kg)	Remarks
<u>Volatile Organics</u>															
cis-1,2-Dichloroethene	1	70	30	365	350	30	114	1.0E-06	2.0E-03	15	2.73E+03	4.63E+09	--	1.28E+03	oral only
Tetrachloroethene	1	70	30	365	350	30	114	1.0E-06	6.0E-03	15	2.64E+03	4.63E+09	1.1E-02	1.41E+02	oral & inh.
Trichloroethene	1	70	30	365	350	30	114	1.0E-06	5.0E-04	15	2.44E+03	4.63E+09	5.7E-04	6.63E+00	oral & inh.

Type 1 Carcinogenic Evaluation for Soil; Residential Use Scenario (RAGS Equ. 6)

Constituents	Weight of Evidence	TR	BW (kg)	AT (yr)	CF (d/yr)	EF (d/yr)	ED (yr)	IR s (mg/d)	CF (kg/mg)	Oral SF (mg/kg-d)-1	IR a (m3/d)	VF (m3/kg)	PEF (m3/kg)	Inh. SF (mg/kg-d)-1	Type 1 Soil Std. (mg/kg)	Remarks
<u>Volatile Organics</u>																
cis-1,2-Dichloroethene	D	--	70	70	365	350	30	114	1.0E-06	--	15	2.73E+03	4.63E+09	--	--	no tox values
Tetrachloroethene	B	1.00E-05	70	70	365	350	30	114	1.0E-06	2.10E-03	15	2.64E+03	4.63E+09	9.10E-04	3.15E+02	oral & inh.
Trichloroethene	A	1.00E-05	70	70	365	350	30	114	1.0E-06	4.60E-02	15	2.44E+03	4.63E+09	1.44E-02	1.82E+01	oral & inh.

Type 2 Risk Reduction Standards for Soil [Rule 391-3-19-07(7)(c)]

Constituents (mg/kg)	Item 1	Item 2		Item 3		Least of Items 1 - 3	TYPE 2 RRS (mg/kg)
	Groundwater Protection Standard	RAGS (Equ 7)		RAGS (Equ 6)			
		Non-Carc Adult	Non-Carc Child	Carc Adult	Carc Child		
Volatile Organics							
cis-1,2-Dichloroethene	4.49	1.46E+03	1.56E+02	--	--	4.49E+00	4.49
Tetrachloroethene	2.83	1.42E+02	2.95E+01	3.65E+02	3.26E+02	2.83E+00	2.83
Trichloroethene	0.48	6.65E+00	1.40E+00	2.11E+01	1.87E+01	4.82E-01	0.48

Notes:

- 1) Dashes (--) indicate the information was not available for the referenced constituent.
- 2) numbers in **bold** indicate the Type 2 RRS for the constituent

Type 2 Non-Carcinogenic Evaluation for Soil; Residential Adult (RAGS Equ. 7)

Constituents	THI	BW (kg)	AT (yr)	CF (d/yr)	EF (d/yr)	ED (yr)	IR _s (mg/d)	CF (kg/mg)	Oral RfD (mg/kg-d)	IR _a (m3/d)	VF (m3/kg)	PEF (m3/kg)	Inh. RfD (mg/kg-d)	Type 2 Soil Std. (mg/kg)	Remarks
<u>Volatile Organics</u>															
cis-1,2-Dichloroethene	1	70	26	365	350	26	100	1.0E-06	2.0E-03	15	2.73E+03	4.63E+09	--	1.46E+03	oral only
Tetrachloroethene	1	70	26	365	350	26	100	1.0E-06	6.0E-03	15	2.64E+03	4.63E+09	1.1E-02	1.42E+02	oral & inh.
Trichloroethene	1	70	26	365	350	26	100	1.0E-06	5.0E-04	15	2.44E+03	4.63E+09	5.7E-04	6.65E+00	oral & inh.

Type 2 Non-Carcinogenic Evaluation for Soil; Residential Child (RAGS Equ. 7)

Constituents	THI	BW (kg)	AT (yr)	CF (d/yr)	EF (d/yr)	ED (yr)	IR _s (mg/d)	CF (kg/mg)	Oral RfD (mg/kg-d)	IR _a (m3/d)	VF (m3/kg)	PEF (m3/kg)	Inh. RfD (mg/kg-d)	Type 2 Soil Std. (mg/kg)	Remarks
<u>Volatile Organics</u>															
cis-1,2-Dichloroethene	1	15	6	365	350	6	200	1.0E-06	2.0E-03	15	2.73E+03	4.63E+09	--	1.56E+02	oral only
Tetrachloroethene	1	15	6	365	350	6	200	1.0E-06	6.0E-03	15	2.64E+03	4.63E+09	1.1E-02	2.95E+01	oral & inh.
Trichloroethene	1	15	6	365	350	6	200	1.0E-06	5.0E-04	15	2.44E+03	4.63E+09	5.7E-04	1.40E+00	oral & inh.

Type 2 Carcinogenic Evaluation for Soil; Residential Adult (RAGS Equ. 6)

Constituents	Weight of Evidence	TR	BW (kg)	AT (yr)	CF (d/yr)	EF (d/yr)	ED (yr)	IR s (mg/d)	CF (kg/mg)	Oral SF (mg/kg-d)-1	IR a (m3/d)	VF (m3/kg)	PEF (m3/kg)	Inh. SF (mg/kg-d)-1	Type 2 Soil Std. (mg/kg)	Remarks
<u>Volatile Organics</u>																
cis-1,2-Dichloroethene	D	--	70	70	365	350	26	100	1.0E-06	--	15	2.73E+03	4.63E+09	--	--	no tox values
Tetrachloroethene	B	1.00E-05	70	70	365	350	26	100	1.0E-06	2.10E-03	15	2.64E+03	4.63E+09	9.10E-04	3.65E+02	oral & inh.
Trichloroethene	A	1.00E-05	70	70	365	350	26	100	1.0E-06	4.60E-02	15	2.44E+03	4.63E+09	1.44E-02	2.11E+01	oral & inh.

Type 2 Carcinogenic Evaluation for Soil; Residential Child (RAGS Equ. 6)

Constituents	Weight of Evidence	TR	BW (kg)	AT (yr)	CF (d/yr)	EF (d/yr)	ED (yr)	IR s (mg/d)	CF (kg/mg)	Oral SF (mg/kg-d)-1	IR a (m3/d)	VF (m3/kg)	PEF (m3/kg)	Inh. SF (mg/kg-d)-1	Type 2 Soil Std. (mg/kg)	Remarks
<u>Volatile Organics</u>																
cis-1,2-Dichloroethene	D	--	15	70	365	350	6	200	1.0E-06	--	15	2.73E+03	4.63E+09	--	--	no tox values
Tetrachloroethene	B	1.00E-05	15	70	365	350	6	200	1.0E-06	2.10E-03	15	2.64E+03	4.63E+09	9.10E-04	3.26E+02	oral & inh.
Trichloroethene	A	1.00E-05	15	70	365	350	6	200	1.0E-06	4.60E-02	15	2.44E+03	4.63E+09	1.44E-02	1.87E+01	oral & inh.

Type 2 Soil Screening Level for Migration to Groundwater

Constituents	Cw											Soil Screening Level (mg/kg)
	Type 1 or 2 GW Criteria (mg/L)	DAF (unitless)	Kd (L/kg)	Koc (L/kg)	foc* (g/g)	Ow** (Lwater/Lsoil)	Oa (Lair/Lsoil)	n (Lpore/Lsoil)	Pb** (kg/L)	Ps** (kg/L)	H' (unitless)	
Volatile Organics												
cis-1,2-Dichloroethene	0.070	20	2.99E+00	39.6	0.0755	0.3	0.134	0.434	1.5	2.65	0.166803	4.487
Tetrachloroethene	0.019	20	7.17E+00	94.94	0.0755	0.3	0.134	0.434	1.5	2.65	0.72363	2.826
Trichloroethene	0.005	20	4.58E+00	60.7	0.0755	0.3	0.134	0.434	1.5	2.65	0.402698	0.482

Notes:

Physical/chemical parameters obtained from U.S. EPA Mid-Atlantic Risk Assessment Regional Screening Tables (http://www.epa.gov/reg3hwmd/risk/human/rb-concentration_table/index.htm) except as noted below.

* Site-specific value based on EPD-approved foc value for adjoining Vogue Cleaners site.

** Values for Ow, Pb, and Ps obtained from Appendix B (Equation 13) of Supplemental Guidance for Developing Sol Screening Levels for Superfund Sites
 Soil screening level = $Cw [Kd + (Ow + Oa \cdot H') / Pb]$

Cw = target soil leachate concentration (mg/L)

Cw = groundwater criteria * dilution attenuation factor (DAF)

Kd = soil-water partition coefficient (L/kg) = Koc x foc

Koc=soil organic carbon-water partition coefficient (L/kg)

foc = fraction organic carbon-water partition coefficient (g/g)

Ow = water-filled soil porosity (Lwater/Lsoil)

Oa = air-filled soil porosity (Lair/Lsoil) = n-Ow

n = soil porosity (Lpore/Lsoil) = 1-(Pb/Ps)

Pb = dry soil bulk density (kg/L)

Ps = soil particle density (kg/L)

H' = dimensionless Henry's Law Constant

Calculation of the Volatilization Factor

Parameter	Default Value
LS, Length of side of contaminated area (m)	45
V, Wind speed in mixing zone (m/s)	2.25
DH, Diffusion height, m	2
A, Area of contamination (sq. m)	2030
A, Area of contamination (sq. cm)	2.03E+07
E, True soil porosity (unitless)	0.35
ps, true soil density, g/cc	2.65
T, exposure interval, s	7.90E+08
G, fraction of vegetative cover (unitless)	0
OC, Soil organic carbon content (fraction)	0.02

Constituent	Molecular Wt. (g/mol)	Diffusivity (cm ² /s)	Henry's Law			Koc (cm ³ /g)	Dei (cm ² /s)	Kas (g/cm ³)	alpha (cm ² /s)	VF (m ³ /kg)	Remarks
			constant (atm-m ³ /mol)	Kd (cm ³ /g)							
Volatile Organics (mg/kg)											
cis-1,2-Dichloroethene	96.94	0.0884088	4.08E-03	0.792	39.6	0.06252	2.11E-01	2.57E-03	2.73E+03		
Tetrachloroethene	165.83	0.0504664	1.77E-02	1.899	94.94	0.03569	3.82E-01	2.57E-03	2.64E+03		
Trichloroethene	131.39	0.0686618	9.85E-03	1.214	60.7	0.04856	3.33E-01	3.07E-03	2.44E+03		

Default values are from Appendix III, Table 3 of the HSRA regulations.

Physical/chemical parameters obtained from U.S. EPA Mid-Atlantic Risk Assessment Regional Screening Tables (http://www.epa.gov/reg3hwmd/risk/human/rb-concentration_table/index.htm) unless otherwise noted..

The soil-air concentration relationship is applicable only to constituents with a Henry's Law constant of greater than 1×10^{-5} atm-m³/mole and a molecular weight of less than 200 g/mole (RAGS Part B, EPA, 1991).