Genesis Project, Inc.
ENVIRONMENTAL SERVICES

July 9, 2010

Alexandra Cleary
Georgia Department of Natural Resources
Hazardous Site Response Program
Suite 1462, East Tower
2 Martin Luther King, Jr. Drive SE
Atlanta, Georgia 30334

Re: Former Vogue Cleaners
Columbia Square Shopping Center
Martinez, Georgia
HSI Site # 10394

Dear Ms. Cleary,

Enclosed please find the Voluntary Remediation Plan Application and Checklist along with the $5,000.00 application fee for the above-reference facility located at the Columbia Square Shopping Center, Martinez, Columbia County, Georgia.

If you have any questions or comments concerning this submittal, please do not hesitate to call.

Sincerely,
Genesis Project, Inc.

Tiffany Messier
Staff Geologist

for Mark D. Mitchell, P.G.
Principal

cc: AXA Equitable Life Insurance Company
c/o Morgan Stanley Real Estate, Inc.

1258 Concord Road • Suite 200 • Smyrna, Georgia 30080 • (770) 319-7217 • FAX (770) 319-7219

Electronic Report Certification

Preliminary Remediation Plan and

Conceptual Site Model

Vogue Cleaners

Martinez, Columbia County Georgia

HSI Site # 10394

To the best of our knowledge, Genesis Project certifies that this Preliminary Remediation Plan and Conceptual Site Model is complete, identical to the paper copy and virus free.

Name: Tiffany Messier

Signature: Tiffany Messier

Date: July 8, 2010

Voluntary Remediation Plan Application Form and Checklist

VRP APPLICANT INFORMATION

COMPANY NAME	The AXA Equitable Life Insurance Company c/o Morgan Stanley Real Estate Advisor, Inc.				
CONTACT PERSON/TITLE	Mr. Robert Poole/ Executive Director				
ADDRESS	3424 Peachtree Road, Suite 900, Atlanta GA 30326-1118				
PHONE	404.846.1382	**FAX**	404.812.8462	**E-MAIL**	r.poole@morganstanley.com

GEORGIA CERTIFIED PROFESSIONAL GEOLOGIST OR PROFESSIONAL ENGINEER OVERSEEING CLEANUP

NAME	Mark D. Mitchell			**GA PE/PG NUMBER**	GA PG 761
COMPANY	Genesis Project, Inc.				
ADDRESS	1258 Concord Road, Suite 200, Smyrna, GA 30080				
PHONE	770.319.7217	**FAX**	770.319.7219	**E-MAIL**	mmitchell@genproject.com

APPLICANT'S CERTIFICATION

In order to be considered a qualifying property for the VRP:

(1) The property must have a release of regulated substances into the environment;
(2) The property shall not be:
- (A) Listed on the federal National Priorities List pursuant to the federal Comprehensive Environmental Response, Compensation, and Liability Act, 42 U.S.C. Section 9601.
- (B) Currently undergoing response activities required by an order of the regional administrator of the federal Environmental Protection Agency; or
- (C) A facility required to have a permit under Code Section 12-8-66.

(3) Qualifying the property under this part would not violate the terms and conditions under which the division operates and administers remedial programs by delegation or similar authorization from the United States Environmental Protection Agency.
(4) Any lien filed under subsection (e) of Code Section 12-8-96 or subsection (b) of Code Section 12-13-12 against the property shall be satisfied or settled and released by the director pursuant to Code Section 12-8-94 or Code Section 12-13-6.

In order to be considered a participant under the VRP:
- (1) The participant must be the property owner of the voluntary remediation property or have express permission to enter another's property to perform corrective action.
- (2) The participant must not be in violation of any order, judgment, statute, rule, or regulation subject to the enforcement authority of the director.

I certify under penalty of law that this document and all attachments were prepared under my direction or supervision in accordance with a system designed to assure that qualified personnel properly gather and evaluate the information submitted. Based on my inquiry of the person or persons who manage the system, or those persons directly responsible for gathering the information, the information submitted is, to the best of my knowledge and belief, true, accurate, and complete. I am aware that there are significant penalties for submitting false information, including the possibility of fine and imprisonment for knowing violations.

I also certify that this property is eligible for the Voluntary Remediation Program (VRP) as defined in Code Section 12-8-105 and I am eligible as a participant as defined in Code Section 12-8-106.

APPLICANT'S SIGNATURE			7-8-2010
APPLICANT'S NAME/TITLE (PRINT)	**Mr. Robert Poole**	**DATE**	

QUALIFYING PROPERTY INFORMATION			
TAX PARCEL ID	Map J 10, Parcel 079/087 and Parcel 079/133	PROPERTY SIZE (ACRES) 4.17	
PROPERTY ADDRESS	4018 Washington Rd		
CITY	Martinez	COUNTY	Columbia County
LATITUDE	33 ° 30 ' 34 " N	LONGITUDE	82 ° 6 ' 10 " W
PROPERTY OWNER(S)	Columbia Square Investors LLC	PHONE #	
MAILING ADDRESS	#7 George C. Wilson Ct.		
CITY	Augusta	STATE/ZIP	GA/30309

ITEM #	DESCRIPTION OF REQUIREMENT	Location in VRP (i.e. pg., Table #, Figure #, etc.)	For EPD Comment Only (Leave Blank)
1.	**$5,000 APPLICATION FEE** IN THE FORM OF A CHECK PAYABLE TO THE GEORGIA DEPARTMENT OF NATURAL RESOURCES.	Attached	
2.	**WARRANTY DEED(S)** FOR QUALIFYING PROPERTY.	Appendix A Preliminary Remediation Plan	
3.	**TAX PLAT** OR OTHER FIGURE INCLUDING QUALIFYING PROPERTY BOUNDARIES, ABUTTING PROPERTIES, AND TAX PARCEL IDENTIFICATION NUMBER(S).	Appendix A Preliminary Remediation Plan	
4.	**ONE (1) PAPER COPY AND TWO (2) COMPACT DISC (CD) COPIES** OF THE VOLUNTARY REMEDIATION PLAN IN A SEARCHABLE PORTABLE DOCUMENT FORMAT (PDF).	Attached	
5.	The VRP participant's initial plan and application must include , using all reasonably available current information to the extent known at the time of application, a graphic three-dimensional preliminary conceptual site model (CSM) including a preliminary remediation plan with a table of delineation standards, brief supporting text, charts, and figures (no more than 10 pages, total) that illustrates the site's surface and subsurface setting, the known or suspected source(s) of contamination, how contamination might move within the environment, the potential human health and ecological receptors, and the complete or incomplete exposure pathways that may exist at the site; the preliminary CSM must be updated as the investigation and remediation progresses and an up-to-date CSM must be included in each semi-annual status report submitted to the director by the participant; a **PROJECTED MILESTONE SCHEDULE** for investigation and remediation of the site, and after enrollment as a participant, must update the schedule in each semi-annual status report to the director describing implementation of the plan during the preceding period. A Gantt chart format is preferred for the milestone schedule. The following four (4) generic milestones are required in all initial plans with the results reported in the participant's next applicable semi-annual reports to the director. The director may extend the time for or waive these or other milestones in the participant's plan where the director determines, based on a showing by the participant, that a longer time period is reasonably necessary:	Attached Preliminary Remediation Plan	

5.a.	Within the first 12 months after enrollment, the participant must complete horizontal delineation of the release and associated constituents of concern on property where access is available at the time of enrollment;	Appendix C Preliminary Remediation Plan	
5.b.	Within the first 24 months after enrollment, the participant must complete horizontal delineation of the release and associated constituents of concern extending onto property for which access was not available at the time of enrollment;	Appendix C Preliminary Remediation Plan	
5.c.	Within 30 months after enrollment, the participant must update the site CSM to include vertical delineation, finalize the remediation plan and provide a preliminary cost estimate for implementation of remediation and associated continuing actions; and	Appendix C Preliminary Remediation Plan	
5.d.	Within 60 months after enrollment, the participant must submit the compliance status report required under the VRP, including the requisite certifications.	Appendix C Preliminary Remediation Plan	
6.	**SIGNED AND SEALED PE/PG CERTIFICATION** AND SUPPORTING DOCUMENTATION: "I certify under penalty of law that this report and all attachments were prepared by me or under my direct supervision in accordance with the Voluntary Remediation Program Act (O.C.G.A. Section 12-8-101, et seq.). I am a professional engineer/professional geologist who is registered with the Georgia State Board of Registration for Professional Engineers and Land Surveyors/Georgia State Board of Registration for Professional Geologists and I have the necessary experience and am in charge of the investigation and remediation of this release of regulated substances. Furthermore, to document my direct oversight of the Voluntary Remediation Plan development, implementation of corrective action, and long term monitoring, I have attached a monthly summary of hours invoiced and description of services provided by me to the Voluntary Remediation Program participant since the previous submittal to the Georgia Environmental Protection Division. The information submitted is, to the best of my knowledge and belief, true, accurate, and complete. I am aware that there are significant penalties for submitting false information, including the possibility of fine and imprisonment for knowing violations." Mark D Mitchell, PG 761 Printed Name and GA PE/PG Number July 8, 2010 Date Signature and Stamp	Invoice Attached	

Genesis Project, Inc.
ENVIRONMENTAL SERVICES

June Invoice

BILL TO
Morgan Stanley Robert F Poole 3424 Peachtree Road, NE 9th Floor Atlanta, GA 30326

DATE	INVOICE #
6/17/2010	4862

P.O. NO.	TERMS	PROJECT
	Net 30	VRP

QUANTITY	DESCRIPTION
16.5	Principal Scientist: Project Status Review, Data Analysis and Review, Preparation of Voluntary Remediation Plan Application.
1.5	Senior Scientist: Scheduling and Coordination.
8.5	Staff Scientist: Field Preparation, Routine Operation and Maintenance, Site Visit.
19	Scientist: Conduct Groundwater Sampling Event, Field Preparation, Sample Preparation.
7.5	Drafting
1	Clerical

1258 Concord Road • Suite 200 • Smyrna, Georgia 30080 • (770) 319-7217 • FAX (770) 319-7219

Preliminary Remediation Plan and Preliminary Conceptual Site Model

Vogue Cleaners
Martinez, Columbia County Georgia
HSI Site # 10394

Submitted to:

Response and Remediation Program
Environmental Protection Division
Georgia Department of Natural Resources
Suite 1462, East Tower
2 Martin Luther King, Jr. Drive SE
Atlanta, Georgia 30334

Prepared for:

The AXA Equitable Life Insurance Company
(FKA The Equitable Life Assurance Society of the United States)
c/o Morgan Stanley Real Estate Advisor, Inc.
3424 Peachtree Road
Suite 800 Floor 09
Atlanta GA 30326-1118

Prepared by

Genesis Project, Inc.
1258 Concord Road
Smyrna, Georgia 30080
(770) 319-7217

Genesis Project, Inc.

Table of Contents

1.0 INTRODUCTION 1
1.1 Legal Description 1
2.0 REMEDIAL ACTIVITIES 2
2.1 Soil Excavation 2
2.2 Groundwater/Vadose Zone Corrective Action 2
3.0 PRELIMINARY 3-D CONCEPTUAL SITE MODEL 3
3.1 Surface and Sub-surface Setting 3
3.1.1 Surface Setting 3
3.1.2 Subsurface Setting 3
3.2 Regulated Substances 4
3.3 Known of Suspected Source Areas 4
3.4 Contaminant Migration Pathways 4
3.5 Soil and Groundwater Impacts 4
4.0 VRP COMPLIANCE STATUS REPORT PREPARATION 5
4.1 Potential Human Health and Ecological Receptors 5
4.2 Exposure Pathway Modeling 5
4.3 Risk Based Clean-up Standards 5
4.4 Confirmation Soil Analyses 5
5.0 MILESTONE SCHEDULE 5

TABLES

Table 1 Delineation Standards
Table 2 Soil Analytical Results
Table 3 Groundwater Analytical Results
Table 4 Summary of Groundwater Elevations

FIGURES

Figure 1 Site Map (Aerial Photo)
Figure 2 Vogue Cleaners Base Map
Figure 3 Soil Delineation Map
Figure 4 Remediation System Layout
Figure 5a and 5b Horizontal and Vertical Groundwater Delineation Map (2007)
Figure 6a and 6b Horizontal and Vertical Groundwater Delineation Map (2010)

APPENDICES

Appendix A Warranty Deed and Tax Plat
Appendix B Laboratory Reports
Appendix C Milestone Schedule

1.0 INTRODUCTION

This Preliminary Remediation Plan, including a Preliminary Conceptual Site Model (CSM), has been prepared on behalf of The AXA Equitable Life Insurance Company as part of the Georgia Voluntary Remediation Program (VRP) application submittal for the former Vogue Cleaners facility (referred to herein as the "site"). The purpose of the Preliminary Remediation Plan and CSM is to provide reasonably available current information to the extent known as required by the VRP application, with regard to:

- the site's surface and subsurface setting;
- the known or suspected sources of contamination;
- how contamination might move within the environment;
- potential human health and ecological receptors;
- complete or incomplete exposure pathways that may exist at the site; and
- a projected milestone schedule for investigation and remediation of the site.

Also, a table of delineation standards and brief supporting text, charts, and figures are included.

The former Vogue Cleaners facility is located in the Columbia Square Shopping Center – Phase II in Martinez, Columbia County, Georgia (Figure 1). The site is currently listed on the Georgia Hazardous Site Inventory (HSI No.10394), pursuant to the Hazardous Site Response Act (HSRA) program administered by the Georgia Environmental Protection Division (GAEPD), due to a release of tetrachloroethene (PCE) along with its associated degradation products (constituents of concern [COCs])(Figure 2). Several investigations were conducted and culminated in the submittal to GAEPD of a HSRA Compliance Status Report in April 1999.

The AXA Equitable Life Insurance Company (FKA The Equitable Life Assurance Society of the United States) sold the site on September 14, 2001, retaining the right of access and with express permission for performance of corrective action.

In February 2007, Genesis Project Inc. submitted to GAEPD a Corrective Action Plan Addendum, which presented the results of a pilot test and recommended the use of ART technology as an appropriate remedial alternative. The approved ART remediation technology was fully implemented in October 2007.

1.1 Legal Description

The warranty deed and tax plat are presented in Appendix A.

2.0 REMEDIAL ACTIVITIES

Remedial activities have been ongoing at this site since May 2000. These activities have included the implementation of soil remediation (excavation) as well as active soil and groundwater remediation, including the use of air sparge and soil vapor extraction (SVE) via the use of Art-well technology. During this process, initial delineation standards were developed for the site for both soil and groundwater (Table 1).

The use of the Art-well technology is considered adequate to address remediation at this site. A summary of the remedial efforts, to date, is described below.

2.1 Soil Excavation

On May 8, 2000, Williams Environmental Services initiated soil removal activities for the Former Vogue Cleaners facility. Prior to soil excavation, the concrete foundation of the building was saw cut and removed. Soil was then removed within the former Vogue Cleaners facility and the excavation was extended to areas outside of the building as designated by previously conducted sampling events. Soil excavation continued to depths ranging from 2 to 7 feet bgs until no visual or olfactory evidence of contamination was detected. Twelve (12) verification samples were collected during soil excavation and confirmed the removal of potential source materials above the delineation standards (Table 2 and Figure 3). A total of 183.8 tons of soil and concrete were removed from areas within and around the former Vogue Cleaners facility.

As a result, confirmation soil samples will be collected during the implementation of the Preliminary Remediation Plan to verify that all soils are below the applicable VRP delineation standards and risk reduction standards (RRS) developed for the site.

2.2 Groundwater/Vadose Zone Corrective Action

As discussed above, corrective action measures have been implemented in groundwater utilizing air sparge and soil vapor extraction (SVE) via the use of Art-well technology. This combination of remedial methods has been effective in the volatilization of dissolved contaminates and the removal of VOC vapors from both groundwater and vadose zone soils.

At this time, the system utilizes three recovery wells in order to remediate vadose zone soil and groundwater. Figure 4 illustrates the current configuration of the system.

The existing system will continue to be utilized until the site meets:

1. VRP delineation standards; and

2. RRSs developed during the implementation of the Preliminary Remediation Plan.

These RRSs will be included in the Compliance Status Report required under the VRP ("VRP CSR").

3.0 PRELIMINARY 3-D CONCEPTUAL SITE MODEL

A preliminary 3-D conceptual site model (CSM) has been developed for the site. The purpose of the conceptual site model is to:

- Integrate technical data from various sources;
- Support the selection of sample locations;
- Identify data needs; and
- Evaluate risks to human health and the environment.

Each of these items was considered during the development of this CSM.

3.1 Surface and Sub-surface Setting

3.1.1 Surface Setting

The surface setting at the Columbia Square Shopping Center – Phase II consists of a single story building constructed with steel beams, brick, and concrete block on a concrete slab. The building has been subdivided into multiple retail spaces and is surrounded by asphalt/concrete parking (Figure 1). The property is designated for commercial-retail use.

3.1.2 Subsurface Setting

The site is located in the Washington Slope District of the Piedmont Physiographic Province in the State of Georgia. However, the site is in close proximity to the Fall Line, which is the contact between the Piedmont Physiographic Province and the Coastal Plain. The subsurface setting consists of unconsolidated clayey-silty sands and grades to competent bedrock at approximately 24 to 36 feet below land surface.

Groundwater at the site is present in the subsurface clayey-silty sands at approximately 4.39 to 6.62 feet below land surface (bls).

3.2 Regulated Substances

Genesis Project initiated the approved groundwater-monitoring program in September 2006. Based on the groundwater data indicates the current COCs include tetrachloroethylene (PCE) and associated degradation products. These COCS were detected in soil and groundwater in previously conducted investigations. The COCs for the site are summarized in Table 1.

3.3 Known or Suspected Source Areas

The source of the soil and groundwater contamination originated from the operation of Vogue Cleaners, a dry-cleaning facility formerly located at Columbia Square Shopping Center Phase II (Figure 2). The release originated from fluids (tetrachloroethene [PCE]) contained within storage containers and equipment used within the premises of the former Vogue Cleaners dry-cleaning facility. This conceptual site model is based on the results of shallow soil sampling, which confirms that the source of the impacts occurred immediately beneath the dry-cleaning equipment at the former Vogue Cleaners. There is no data to suggest that dumping of the source materials occurred outside of the confines of the facility.

3.4 Contaminant Migration Pathways

A preliminary evaluation of the contaminant migration pathways has been completed. These migration pathways include:

- Vertical migration of PCE from beneath the equipment, through the concrete floor to the soils below;
- Horizontal and vertical migration through the soil to the water table;
- Horizontal and vertical migration within the shallow groundwater flow regime, with transport driven by the hydraulic properties of the local groundwater flow system and the direction of groundwater flow.

A final evaluation of the contaminant migration pathways will be performed during the implementation of the Preliminary Remediation Plan and included in the VRP CSR.

3.5 Soil and Groundwater Impacts

The extent of soil and groundwater impacts, above the delineation standards, has been compiled for this report. Soil impacts are illustrated in Table 2 and Figure 3. The horizontal and vertical impacts to groundwater are illustrated in Table 3 and shown on Figures 5a and 5b (before groundwater/vadose zone corrective action) and on Figure 6a and 6b (current conditions). The laboratory reports for the confirmation soil analyses and the most recent groundwater-sampling event are included in Appendix B.

4.0 VRP COMPLIANCE STATUS REPORT PREPARATION

The following activities will be completed at the site in order to prepare the VRP CSR for the site.

4.1 Potential Human Health and Ecological Receptor Evaluation

A review of potential human health and ecological receptors will be evaluated to determine if any complete or potentially complete pathways are present at the site. A description of these pathways will be presented in the VRP CSR, as necessary.

4.2 Exposure Pathway Modeling

Based on the results of the receptor survey, exposure pathway modeling may be conducted to determine whether potentially completed pathways may cause exposure at a receptor. The results of any modeling, along with supporting backup, will be incorporated into the VRP CSR, as necessary.

4.3 Recalculation of Risk Based Clean-up Standards

The development of revised RRS will be completed based on the results of the receptor survey and the exposure pathways modeling. These revised RRS will be presented in the VRP CSR, as necessary.

4.4 Confirmation Soil Analyses

Confirmation soil samples will be completed at the site to confirm that soils in the vadose zone meet the delineation standards and/or any revised RRS. Confirmation that the site soils meet these criteria will be included in the VRP CSR.

5.0 MILESTONE SCHEDULE

A milestone schedule is included in Appendix C.

TABLES

Table 1.
Delineation Standards for Constituents of Concern
Vogue Cleaners

Constituents of Concern	Delination Standards for Soil
cis-1,2-Dichloroethene	.53 mg/kg
Tetrachloroethene	0.5 mg/kg
Trichloroethene	0.5 mg/kg
Vinyl Chloride	0.2 mg/kg
Trans 1,2-dichloroethene	10 mg/kg
Benzene	0.5 mg/kg
Toluene	100 mg/kg
Xylenes	1000 mg/kg
Naphthalene	66.88 mg/kg
1,2,4-trichlorobenzene	

Constituents of Concern	Delineation Standards for Groundwater
cis-1,2-Dichloroethene	6.06 mg/L
Tetrachloroethene	0.270 mg/L
Trichloroethene	0.127 mg/L
Vinyl Chloride	0.296 mg/L
Trans 1,2-dichloroethene	12.1 mg/L
Benzene	0.653 mg/L
Toluene	17.0 mg/L
Xylenes	3.25 mg/L
Naphthalene	0.160 mg/L
1,2,4-trichlorobenzene	1.22 mg/L

Notes:
The soil type 3 RRS for naphthalene is 84.27 mg/kg for surface soil and 100 mg/kg for subsurface soil.
Delineation values = Type 3 RRS for Soil
Delineation values = Type 3 RRS for Groundwater
(The groundwater calculation considers dermal, ingestion and inhalation exposure pathways and assumes an eight hour work day and 1 worker month/year 20 days over a duration of a year)

Table 2.

Soi Analytical Results (mg/kg)
Columbia Square Shoppoing Center
Martinez, Georgia

Sample I.D.	Sample Depth (ft bls)	Sample Date	VOCs (Method 8260B)		
			cis-1,2-DCE	PCE	TCE
Type 3 RRS (mg/kg)			**0.530**	**0.500**	**0.500**
B-2	2-4.5	2/15/2000	NA	**1.700**	0.220U
EA-1	2-4.5	5/3/2000	NA	0.061	0.064
EA-6	2-4.5	5/11/2010	NA	0.240U	0.240U
E-10	2-4.5	5/3/2000	NA	0.017	0.031
ESB-1	4-5	4/24/2000	NA	0.017	0.022U
ESB-8	4-5	5/10/2000	NA	0.250U	0.250U
EA-2	6-6.5	5/3/2000	NA	**2.200**	**0.720**
EA-3	6-6.5	5/3/2000	NA	0.230U	0.230U
D-8	3-4	5/3/2000	NA	0.003	0.019
G-7	3-4	5/3/2000	NA	0.098	< 0.002
ESB-4	5.5-6	4/25/2000	NA	0.038	0.022U
B-6	5.5-6	2/15/2010	NA	0.200J	< 0.240
F-6	3-4	4/25/2000	NA	0.008	< 0.500
EA-4	5.5-6	5/11/2000	NA	0.250U	0.250U
ESB-9	0-2	5/15/2000	NA	0.170	0.044
ESB-10	0-2	5/15/2000	NA	0.029	0.008

I.D.	Identification
Ft bls	feet below land surface
VOCs	Volatile Organic Compounds
ug/kg	micrograms per kilogram
DCE	dichloroethene
PCE	tetrachloroethene
TCE	trichloroethene
<5.0	Below Laboratory Detection Limit
NA	Not Analyzed
U =	Sample below laboratory detection limits
J =	Estimated concentration, analyte below quantitation limits
Bold values	Above applicable Type 3 Risk Reduction Standard

Table 3.
Summary of Groundwater Analytical Results
Vogue Cleaners
Martinez, Georgia

Sample ID	Sample Date	Screened Interval (ft bls)	VOCs (ug/L) cis-1,2-DCE	PCE	TCE	Vinyl Cloride	trans-1,2-DCE	Benzene	Toluene	Xylenes
MW-1	01/01/07	2.05 - 12.05	3J	19	3J	<2	<5	8	<5	<10
	06/07/07	2.05 - 12.05	NA	NA	NA	NA	NA	NA	NA	NA
	10/10/07	2.05 - 12.05	<5	< 5	< 5	< 10	NA	9	BDL	BDL
	01/01/08	2.05 - 12.05	<1	1	<1	<1	<1	9	<1	<2
	04/01/08	2.05 - 12.05	< 5	< 5	< 5	< 2	< 5	14	< 5	<10
	07/01/08	2.05 - 12.05	NS	NS	NS	NS	NS	NS	NS	NS
	10/08/08	2.05 - 12.05	NS	NS	NS	NS	NS	NS	NS	NS
	01/09/09	2.05 - 12.05	NS	NS	NS	NS	NS	NS	NS	NS
	07/02/09	2.05 - 12.05	NS	NS	NS	NS	NS	NS	NS	NS
	01/13/10	2.05 - 12.05	NS	NS	NS	NS	NS	NS	NS	NS
MW-2	01/01/07	3.25 - 13.25	1,340	7,820	947	<2	<5	10	<5	<10
	06/07/07	3.25 - 13.25	600	6,400	110	<10	<10	12	<10	<20
	10/01/07	3.25 - 13.25	109	1,100	35	< 2	< 5	< 5	< 5	<10
	01/01/08	3.25 - 13.25	93	1,500	35	<1	<1	<1	<1	<2
	04/01/08	3.25 - 13.25	130	1,570	37	< 2	< 5	4J	< 5	<10
	07/08/08	3.25 - 13.25	34	575	14	< 2	< 5	5	< 5	< 10
	10/09/08	3.25 - 13.25	25	403	9	< 2	< 5	< 5	< 5	< 10
	01/09/09	3.25 - 13.25	24	166	14	< 2	< 5	< 5	< 5	< 10
	07/02/09	3.25 - 13.25	110	68	37	< 1	< 1	< 1	< 1	< 2
	01/13/10	3.25 - 13.25	26	18	8	< 2	< 5	< 5	< 5	< 15
MW-4	01/01/07	2.6 - 13.12	<5	3J	<5	<2	<5	3J	<5	<10
	06/07/07	2.6 - 13.12	<1	<1	<1	<1	<1	<1	<1	<2
	10/01/07	2.6 - 13.12	< 5	< 5	< 5	< 2	< 5	6.0	< 15	<10
	01/01/08	2.6 - 13.12	<1	2	<1	<1	<1	7	<1	<2
	04/01/08	2.6 - 13.12	< 5	< 5	< 5	< 2	< 5	9	< 5	<10
	07/08/08	2.6 - 13.12	< 5	< 5	< 5	< 2	< 5	< 5	< 5	< 10
	10/08/08	2.6 - 13.12	< 5	< 5	< 5	< 2	< 5	< 5	< 5	< 10
	01/09/09	2.6 - 13.12	< 5	< 5	< 5	< 2	< 5	< 5	< 5	< 10
	07/02/09	2.6 - 13.12	< 1	< 1	< 1	< 1	< 1	< 1	< 1	< 2
	01/13/10	2.6 - 13.12	< 5	< 5	< 5	< 2	< 5	< 5	< 5	< 15
MW-5	01/01/07	3.08 - 13.08	27	231	26	<2	<5	<5	<5	<10
	06/07/07	3.08 - 13.08	3	10	5	<1	<1	<1	<1	<2
	10/01/07	3.08 - 13.08	77	557	99	< 2	< 5	< 5	< 5	<10
	01/01/08	3.08 - 13.08	7	170	3	<1	<1	<1	<1	<2
	04/01/08	3.08 - 13.08	< 5	8	< 5	< 2	< 5	< 5	< 5	<10
	07/08/08	3.08 - 13.08	< 5	< 5	< 5	< 2	< 5	< 5	< 5	< 10
	10/08/08	3.08 - 13.08	< 5	13	< 5	< 2	< 5	< 5	< 5	< 10
	01/09/09	3.08 - 13.08	< 5	22	< 5	< 2	< 5	< 5	< 5	< 10
	07/02/09	3.08 - 13.08	< 1	5	< 1	< 1	< 1	< 1	< 1	< 2
	01/13/10	3.08 - 13.08	< 5	160	< 5	< 2	< 5	< 5	< 5	< 15
MW-5D	01/01/07	26.55 - 36.55	<5	<5	<5	<2	<5	<5	<5	<10
	06/07/07	26.55 - 36.55	<1	<1	<1	<1	<1	<1	<1	<2
	10/01/07	26.55 - 36.55	< 5	< 5	< 5	<2	< 5	< 5	< 5	<10
	01/01/08	26.55 - 36.55	<1	2	<1	<1	<1	<1	<1	<2
	04/01/08	26.55 - 36.55	< 5	< 5	< 5	< 2	< 5	< 5	< 5	<10
	07/08/08	26.55 - 36.55	< 5	< 5	< 5	< 2	< 5	< 5	< 5	<10
	10/08/08	26.55 - 36.55	< 5	< 5	< 5	< 2	< 5	< 5	< 5	<10
	01/09/09	26.55 - 36.55	< 5	< 5	< 5	< 2	< 5	< 5	< 5	<10
	07/02/09	26.55 - 36.55	< 1	< 1	< 1	< 1	< 1	< 1	< 1	< 2
	01/13/10	26.55 - 36.55	< 5	< 5	< 5	< 2	< 5	< 5	< 5	< 15
MW-6	01/01/07	3.15 - 13.15	<5	<5	<5	<2	<5	<5	<5	<10
	06/01/07	3.15 - 13.15	<1	4	<1	<1	<1	<1	<1	<2
	10/01/07	3.15 - 13.15	<5	<5	<5	<2	< 5	< 5	< 5	<10
	01/01/08	3.15 - 13.15	<1	3	<1	<1	<1	<1	<1	<2
	04/01/08	3.15 - 13.15	< 5	< 5	< 5	< 2	< 5	< 5	< 5	<10
	07/08/08	3.15 - 13.15	< 5	< 5	< 5	< 2	< 5	< 5	< 5	<10
	10/08/08	3.15 - 13.15	< 5	< 5	< 5	< 2	< 5	< 5	< 5	<10
	01/09/09	3.15 - 13.15	< 5	< 5	< 5	< 2	< 5	< 5	< 5	<10
	07/02/09	3.15 - 13.15	1.0	1	1.0	< 1	< 1	< 1	< 1	< 2
	01/13/10	3.15 - 13.15	< 5	< 5	< 5	< 2	< 5	< 5	< 5	< 15

Table 3.
Summary of Groundwater Analytical Results
Vogue Cleaners
Martinez, Georgia

Sample ID	Sample Date	Screened Interval (ft bls)	VOCs (ug/L) cis-1,2-DCE	PCE	TCE	Vinyl Cloride	trans-1,2-DCE	Benzene	Toluene	Xylenes
MW-7	01/01/07	2.95 - 12.95	<5	<5	<5	<2	<5	<5	<5	<10
	06/01/07	2.95 - 12.95	<1	<1	<1	<1	<1	<1	<1	<2
	10/01/07	2.95 - 12.95	<5	<5	<5	<2	<5	<5	<5	<10
	01/01/08	2.95 - 12.95	<1	<1	<1	<1	<1	<1	<1	<2
	04/01/08	2.95 - 12.95	< 5	< 5	< 5	< 2	< 5	< 5	< 5	<10
	07/08/08	2.95 - 12.95	< 5	< 5	< 5	< 2	< 5	< 5	< 5	<10
	10/08/08	2.95 - 12.95	< 5	< 5	< 5	< 2	< 5	< 5	< 5	<10
	01/09/09	2.95 - 12.95	< 5	< 5	< 5	< 2	< 5	< 5	< 5	<10
	07/02/09	2.95 - 12.95	< 1	< 1	< 1	< 1	< 1	< 1	< 1	< 2
	01/13/10	2.95 - 12.95	< 5	< 5	< 5	< 2	< 5	< 5	< 5	< 15
MW-8	01/01/07	4.425 - 19.45	<5	238	5	<2	<5	<5	<5	<10
	06/01/07	4.425 - 19.45	<1	95	3	<1	<1	<1	<1	<2
	10/01/07	4.425 - 19.45	<5	33	<5	<2	<5	<5	<5	<10
	01/01/08	4.425 - 19.45	<1	110	3	<1	<1	<1	<1	<2
	04/01/08	4.425 - 19.45	4J	603	17	< 2	< 5	< 5	< 5	<10
	07/08/08	4.425 - 19.45	< 5	159	5	< 2	< 5	< 5	< 5	<10
	10/08/08	4.425 - 19.45	< 5	144	< 5	< 2	< 5	< 5	< 5	<10
	01/09/09	4.425 - 19.45	< 5	353	8	< 2	< 5	< 5	< 5	<10
	07/02/09	4.425 - 19.45	< 1	110	1	< 1	< 1	< 1	< 1	< 2
	01/13/10	4.425 - 19.45	< 5	290	< 5	< 2	< 5	< 5	< 5	< 15
MW-8D	01/01/07	29.42 - 39.42	<5	11	<5	<2	<5	<5	<5	<10
	06/01/07	29.42 - 39.42	<1	<1	<1	<1	<1	<1	<1	<2
	10/01/07	29.42 - 39.42	<5	<5	<5	<2	<5	<5	<5	<10
	01/01/08	29.42 - 39.42	<1	51	<1	<1	<1	<1	<1	<2
	04/01/08	29.42 - 39.42	< 5	< 5	< 5	< 2	< 5	< 5	< 5	<10
	07/08/08	29.42 - 39.42	< 5	< 5	< 5	< 2	< 5	< 5	< 5	<10
	10/08/08	29.42 - 39.42	< 5	< 5	< 5	< 2	< 5	< 5	< 5	<10
	01/09/09	29.42 - 39.42	< 5	< 5	< 5	< 2	< 5	< 5	< 5	<10
	07/02/09	29.42 - 39.42	< 1	1	< 1	< 1	< 1	< 1	< 1	< 2
	01/13/10	29.42 - 39.42	< 5	< 5	< 5	< 2	< 5	< 5	< 5	< 15
MW-12D	01/01/07	28.47 - 38.47	44	752	19	<2	<5	3J	12	<10
	06/01/07	28.47 - 38.47	32	540	12	<1	<1	5	7	<2
	10/01/07	28.47 - 38.47	21	338	9	< 2	< 5	4J	5	<10
	01/01/08	28.47 - 38.47	8	99	2	<1	<1	6	2	<2
	04/01/08	28.47 - 38.47	8	118	< 5	< 2	< 5	< 5	< 5	<10
	07/08/08	28.47 - 38.47	5	118	< 5	< 2	< 5	< 5	< 5	<10
	10/08/08	28.47 - 38.47	5	72	< 5	< 2	< 5	< 5	< 5	<10
	01/09/09	28.47 - 38.47	117	16	< 5	< 2	< 5	< 5	< 5	<10
	07/02/09	28.47 - 38.47	120	52	10	< 1	< 1	2	1	< 2
	01/13/10	28.47 - 38.47	160	15	< 5	< 2	< 5	< 5	< 5	< 15

Notes:

VOCs	Volatile Organic Compounds
ug/L	micrograms per Liter
ft bls	feet below land surface
DCE	dichloroethene
PCE	tetrachloroethene
TCE	trichloroethene
<5	Below Laboratory Detection Limit

Table 4.
Summary of Groundwater Elevations
Vogue Cleaners
Martinez, Georgia

Sample ID	Sample Date	Top of Casing Elevation	Depth to Water (feet bls)	Corrected Groundwater Elevation
MW-1	01/23/01	363.61	5.41	358.20
	06/27/07		NA	NA
	10/08/07		5.51	358.10
	01/14/08		5.57	358.04
	04/01/08		5.32	358.29
	07/22/08		NA	NA
	10/07/08		NA	NA
	01/28/09		NA	NA
	07/02/09		5.38	358.23
	01/12/10		NA	NA
MW-2	01/23/07	363.54	5.55	357.99
	06/27/07		5.56	357.98
	10/08/07		5.69	357.85
	01/14/08		5.71	357.83
	04/01/08		5.58	357.96
	07/22/08		5.60	357.94
	10/07/08		5.70	357.84
	01/28/09		5.62	357.92
	07/02/09		5.61	357.93
	01/12/10		5.52	358.02
MW-3	01/27/09	362.47	4.31	358.16
	07/02/09		4.29	358.18
	01/12/10		NA	NA
MW-4	01/23/07	362.89	4.80	358.09
	06/27/07		4.88	358.01
	10/08/07		4.96	357.93
	01/14/08		5.05	357.84
	04/01/08		4.91	357.98
	07/22/08		4.95	357.94
	10/07/08		5.09	357.80
	01/27/09		4.95	357.94
	07/02/09		4.96	357.93
	01/12/10		4.51	358.38
MW-5	01/23/07	363.37	5.70	357.67
	06/26/07		5.55	357.82
	10/09/07		5.81	357.56
	01/14/08		5.80	357.57
	04/01/08		5.75	357.62
	07/22/08		5.76	357.61
	10/07/08		5.83	357.54
	01/27/09		5.85	357.52
	07/02/09		5.75	357.62
	01/12/10		5.75	357.62
MW-5D	01/23/07	365.66	11.12	354.54
	06/26/07		6.72	358.94
	10/09/07		8.44	357.22
	01/14/08		7.19	358.47
	04/01/08		10.28	355.38
	07/22/08		8.42	357.24
	10/07/08		5.83	359.83
	01/27/09		6.52	359.14
	07/02/09		5.39	360.27
	01/12/10		4.39	361.27
MW-6	01/23/07	363.71	5.95	357.76
	06/26/07		6.00	357.71
	10/08/07		6.10	357.61
	01/14/08		6.06	357.65
	04/01/08		6.02	357.69
	07/22/08		6.08	357.63
	10/07/08		6.12	357.59
	01/27/09		6.03	357.68
	07/02/09		6.67	357.04
	01/12/10		5.99	357.72

Table 4.
Summary of Groundwater Elevations
Vogue Cleaners
Martinez, Georgia

Sample ID	Sample Date	Top of Casing Elevation	Depth to Water (feet bls)	Corrected Groundwater Elevation
MW-7	01/23/07	364.43	5.68	358.75
	06/26/07		5.68	358.75
	10/08/07		5.82	358.61
	01/14/08		5.81	358.62
	04/01/08		5.75	358.68
	07/22/08		5.76	358.67
	10/07/08		5.83	358.60
	01/27/09		5.73	358.70
	07/02/09		5.78	358.65
	01/12/10		5.70	358.73
MW-8	01/23/07	364.01	6.15	357.86
	06/27/07		6.21	357.80
	10/09/07		6.09	357.92
	01/14/08		6.32	357.69
	04/01/08		6.22	357.79
	07/22/08		6.23	357.78
	10/07/08		6.32	357.69
	01/28/09		6.22	357.79
	07/02/09		5.62	358.39
	01/12/10		6.15	357.86
MW-8D	01/23/07	363.90	6.04	357.86
	06/27/07		6.31	357.59
	10/09/07		6.32	357.58
	01/14/08		6.59	357.31
	04/01/08		6.33	357.57
	07/22/08		6.14	357.76
	10/07/08		2.67	361.23
	01/28/09		5.64	358.26
	07/02/09		6.29	357.61
	01/12/10		6.62	357.28
MW-12D	01/23/07	363.58	15.30	348.28
	06/26/07		14.64	348.94
	10/09/07		14.93	348.65
	01/14/08		16.82	346.76
	04/01/08		17.23	346.35
	07/22/08		17.23	346.35
	10/07/08		17.90	345.68
	01/27/09		18.26	345.32
	07/02/09		18.73	344.85
	01/12/10		17.99	345.59
MW-13	01/14/08	363.99	6.20	357.79
	04/01/08		6.06	357.93
	07/22/08		6.10	357.89
	10/07/08		6.73	357.26
	01/27/09		6.10	357.89
	07/02/09		6.19	357.80
	01/12/10		5.78	358.21
MW-15	10/09/07	365.57	7.45	358.12
	01/04/08		7.35	358.22
	07/22/08		7.41	358.16
	10/07/08		7.58	357.99
	02/02/09		7.41	358.16
	07/02/09		NA	NA
	01/12/10		NA	NA
MW-16	01/27/09	362.65	4.75	357.90
	07/02/09		5.06	357.59
	01/12/10		NA	NA
MW-18	01/14/08	364.55	6.76	357.79
	04/01/08		6.71	357.84
	07/22/08		6.78	357.77
	10/07/08		6.79	357.76
	01/27/09		6.70	357.85
	07/02/09		6.83	357.72
	01/12/10		6.65	357.90

Notes:
NA Not Accessible
ft bls: Feet Below Land Surface

FIGURES

Figure 1: 2002 Aerial Photograph
Former Vogue Cleaners
Martinez, Georgia
Date: 06/08/10

Location: 033° 30' 34.39" N 082° 06' 13.95" W

Copyright (C) 2010 MyTopo

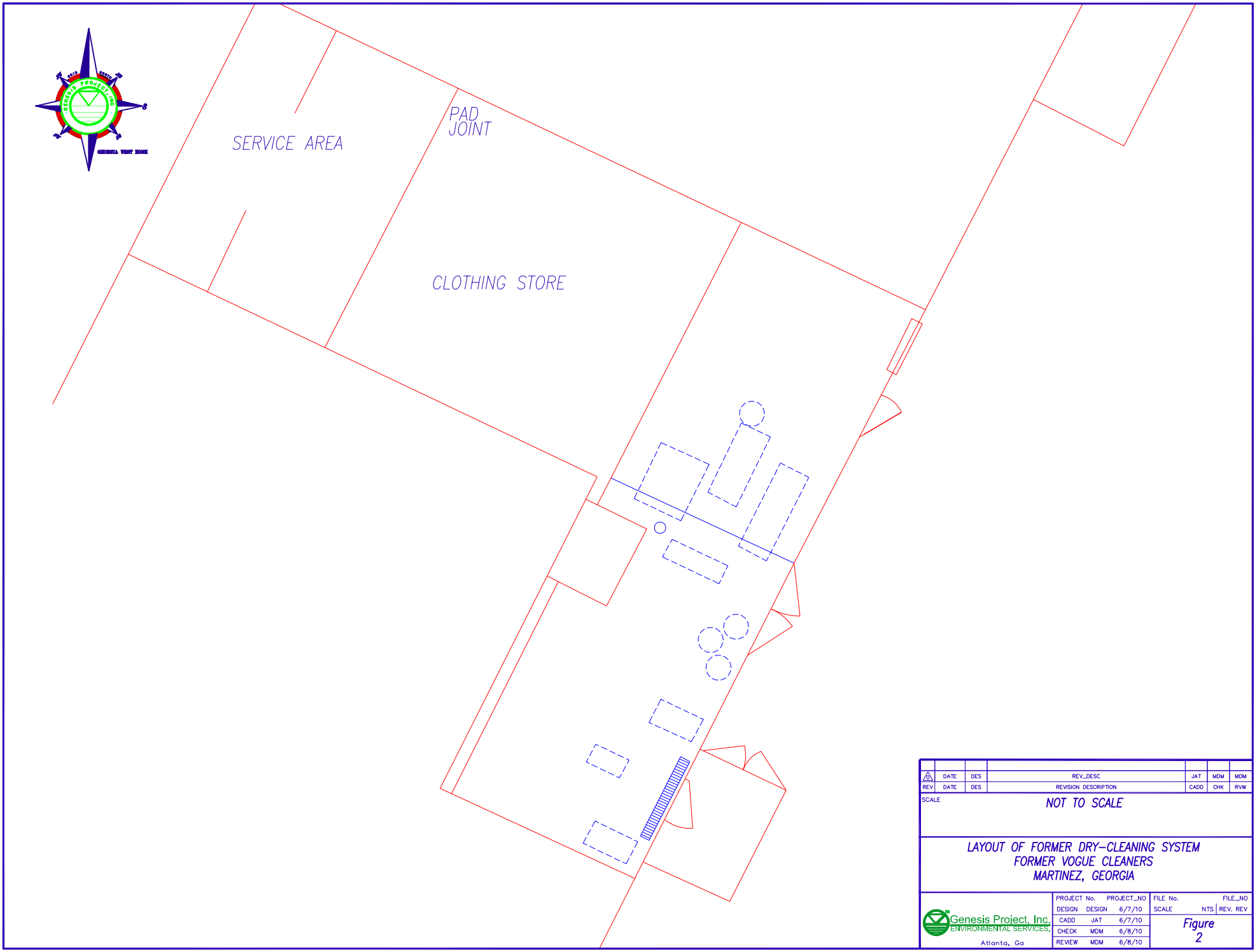

REV	DATE	DES	REV_DESC	JAT	MDM	MDM
REV	DATE	DES	REVISION DESCRIPTION	CADD	CHK	RVW

SCALE

NOT TO SCALE

LAYOUT OF FORMER DRY-CLEANING SYSTEM
FORMER VOGUE CLEANERS
MARTINEZ, GEORGIA

Genesis Project, Inc.
ENVIRONMENTAL SERVICES
Atlanta, Ga

PROJECT No.		PROJECT_NO	FILE No.		FILE_NO
DESIGN	DESIGN	6/7/10	SCALE	NTS	REV. REV
CADD	JAT	6/7/10			
CHECK	MDM	6/8/10			
REVIEW	MDM	6/8/10			

Figure
2

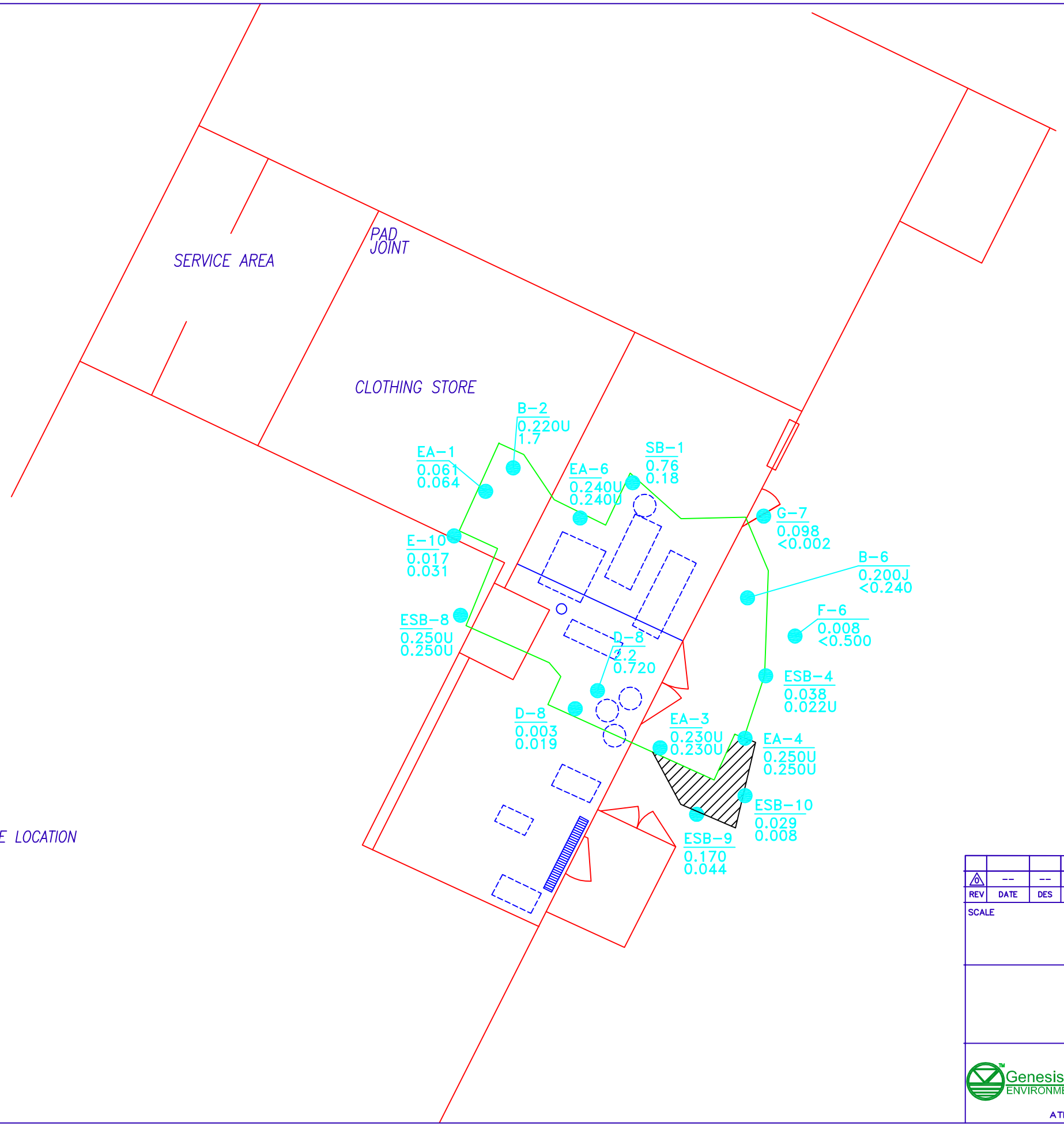

LEGEND:

AREA OF EXCAVATION

EXCAVATION SOIL SAMPLE LOCATION

D-8 SOIL SAMPLE ID
0.003 PCE RESULT (ug/kg)
0.019 TCE RESULT (ug/kg)

REV	DATE	DES	REVISION DESCRIPTION	CADD	CHK	RVW
0	--	--	--	JAT	MDM	MDM

SCALE

NOT TO SCALE

SOIL EXCAVTION CONFIRMATION SAMPLES
FORMER VOGUE CLEANERS
MARTINEZ, GEORGIA

Genesis Project, Inc.
ENVIRONMENTAL SERVICES.
ATLANTA,GA

PROJECT No.		--	FILE No.	--
DESIGN	JAT	6/8/10	SCALE AS SHOWN	REV. --
CADD	JAT	6/8/10	Figure 3	
CHECK	MDM	6/8/10		
REVIEW	MDM	6/8/10		

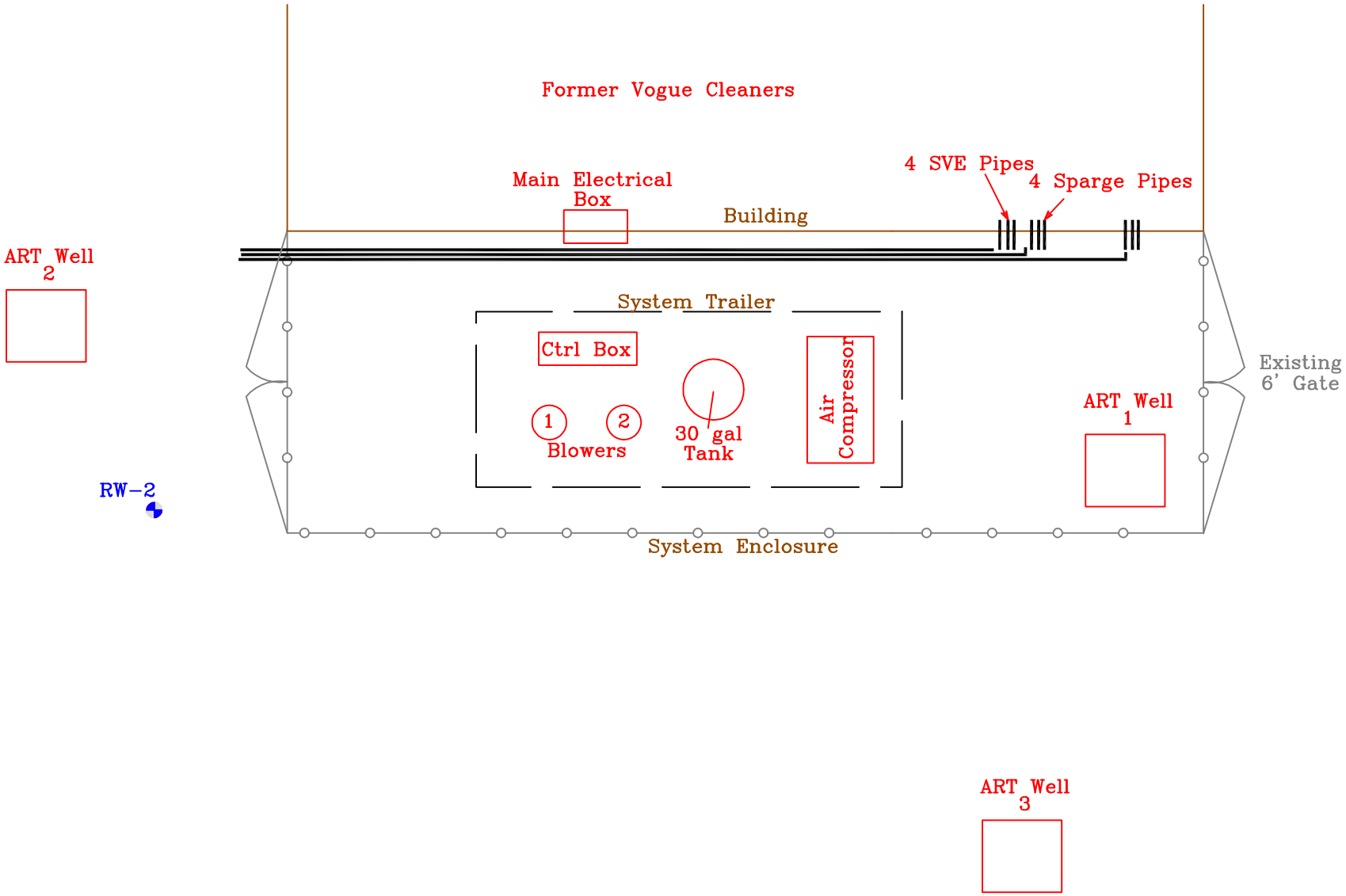

REV	DATE	DES	REV_DESC	JAT	MDM	MDM
REV	DATE	DES	REVISION DESCRIPTION	CADD	CHK	RVW

SCALE NOT TO SCALE

SVE SYSTEM LAYOUT
FORMER VOGUE CLEANERS
MARTINEZ, GEORGIA

Genesis Project, Inc.
ENVIRONMENTAL SERVICES
Atlanta, Ga

PROJECT No.	PROJECT_NO		FILE No.	FILE_NO
DESIGN	DESIGN	6/7/10	SCALE NTS	REV. REV
CADD	JAT	6/7/10		
CHECK	MDM	6/8/10		
REVIEW	MDM	6/8/10		

Figure 4

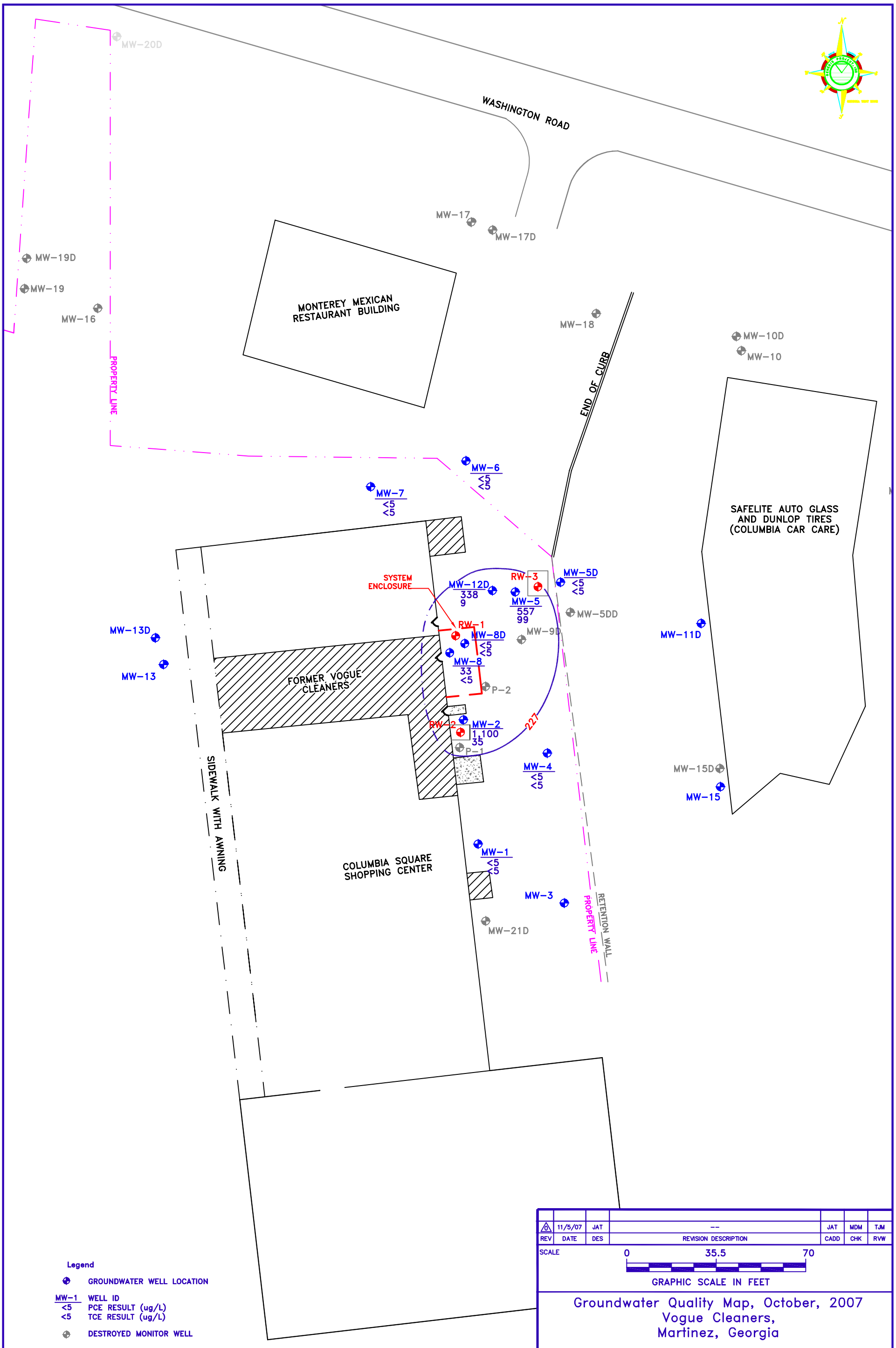

Legend

- GROUNDWATER WELL LOCATION
- MW-1 — WELL ID
- <5 — PCE RESULT (ug/L)
- <5 — TCE RESULT (ug/L)
- DESTROYED MONITOR WELL

REV	DATE	DES	REVISION DESCRIPTION	CADD	CHK	RVW
0	11/5/07	JAT	--	JAT	MDM	TJM

SCALE 0 35.5 70

GRAPHIC SCALE IN FEET

Groundwater Quality Map, October, 2007
Vogue Cleaners,
Martinez, Georgia

Genesis Project, Inc.
Environmental Services
Atlanta, Ga

PROJECT No.		--	FILE No.	--
DESIGN	JAT	11/5/07	SCALE AS SHOWN	REV. --
CADD	JAT	11/5/07	Figure 5A	
CHECK	TJM	11/7/07		
REVIEW	MDM	11/5/07		

Genesis Project, Inc.
ENVIRONMENTAL SERVICES.
Genesis Project, Inc.
1258 Concord Rd
Smyrna, Georgia 30080
Telephone: 770-319-7217
Fax: 770-319-7219

Figure 5B
Groundwater Quality, October, 2007

CLIENT Morgan Stanley

PROJECT NUMBER

PROJECT NAME Former Vogue Cleaners

PROJECT LOCATION Martinez, Georgia

Asphalt
Bedrock
USCS Clayey Sand
Fill (made ground)
USCS Low Plasticity Clay
Screened Interval
USCS Clayey Sand
USCS Silty Sand
Delineation Standard

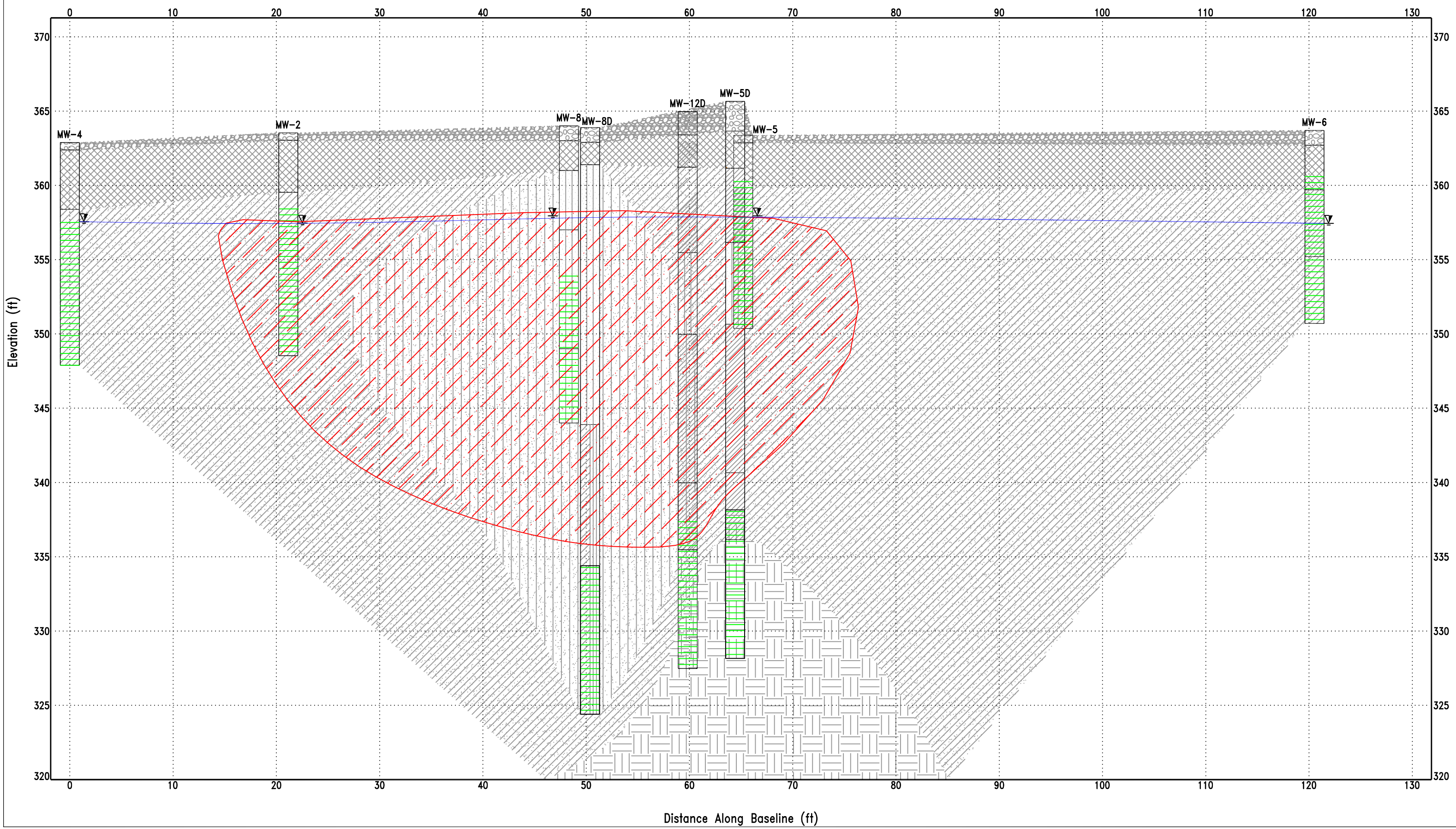

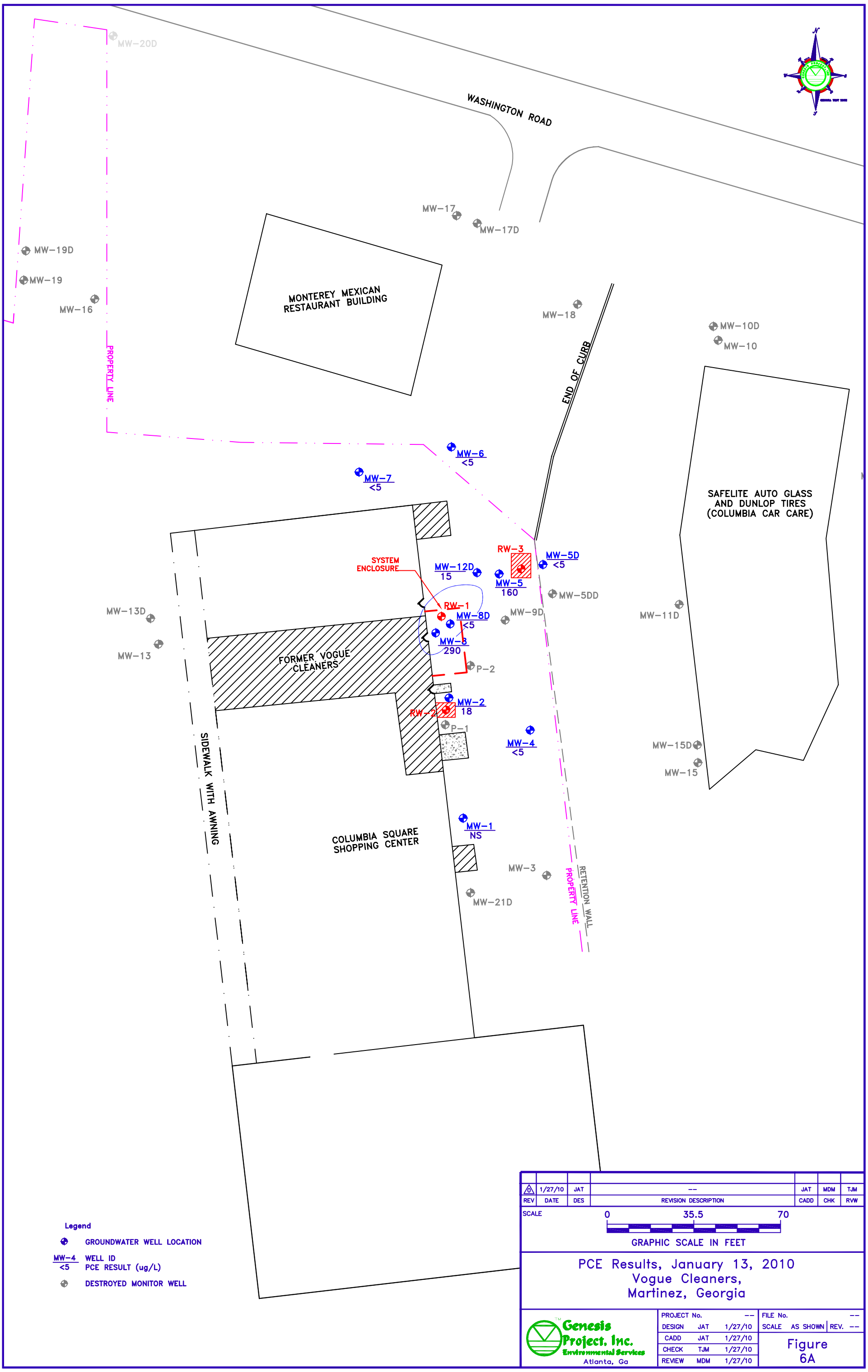

REV	DATE	DES	REVISION DESCRIPTION	CADD	CHK	RVW
0	1/27/10	JAT	--	JAT	MDM	TJM

SCALE 0 35.5 70

GRAPHIC SCALE IN FEET

PCE Results, January 13, 2010
Vogue Cleaners,
Martinez, Georgia

Genesis Project, Inc.
Environmental Services
Atlanta, Ga

PROJECT No.		--	FILE No.	--
DESIGN	JAT	1/27/10	SCALE AS SHOWN	REV. --
CADD	JAT	1/27/10	Figure 6A	
CHECK	TJM	1/27/10		
REVIEW	MDM	1/27/10		

Genesis Project, Inc.
ENVIRONMENTAL SERVICES.
Genesis Project, Inc.
1258 Concord Rd
Smyrna, Georgia 30080
Telephone: 770-319-7217
Fax: 770-319-7219

Figure 6B
Groundwater Quality, January, 2010

CLIENT Morgan Stanley

PROJECT NUMBER

PROJECT NAME Former Vogue Cleaners

PROJECT LOCATION Martinez, Georgia

Asphalt
Bedrock
USCS Clayey Sand
Fill (made ground)
USCS Low Plasticity Clay
Screened Interval
USCS Clayey Sand
USCS Silty Sand
Delineation Standard

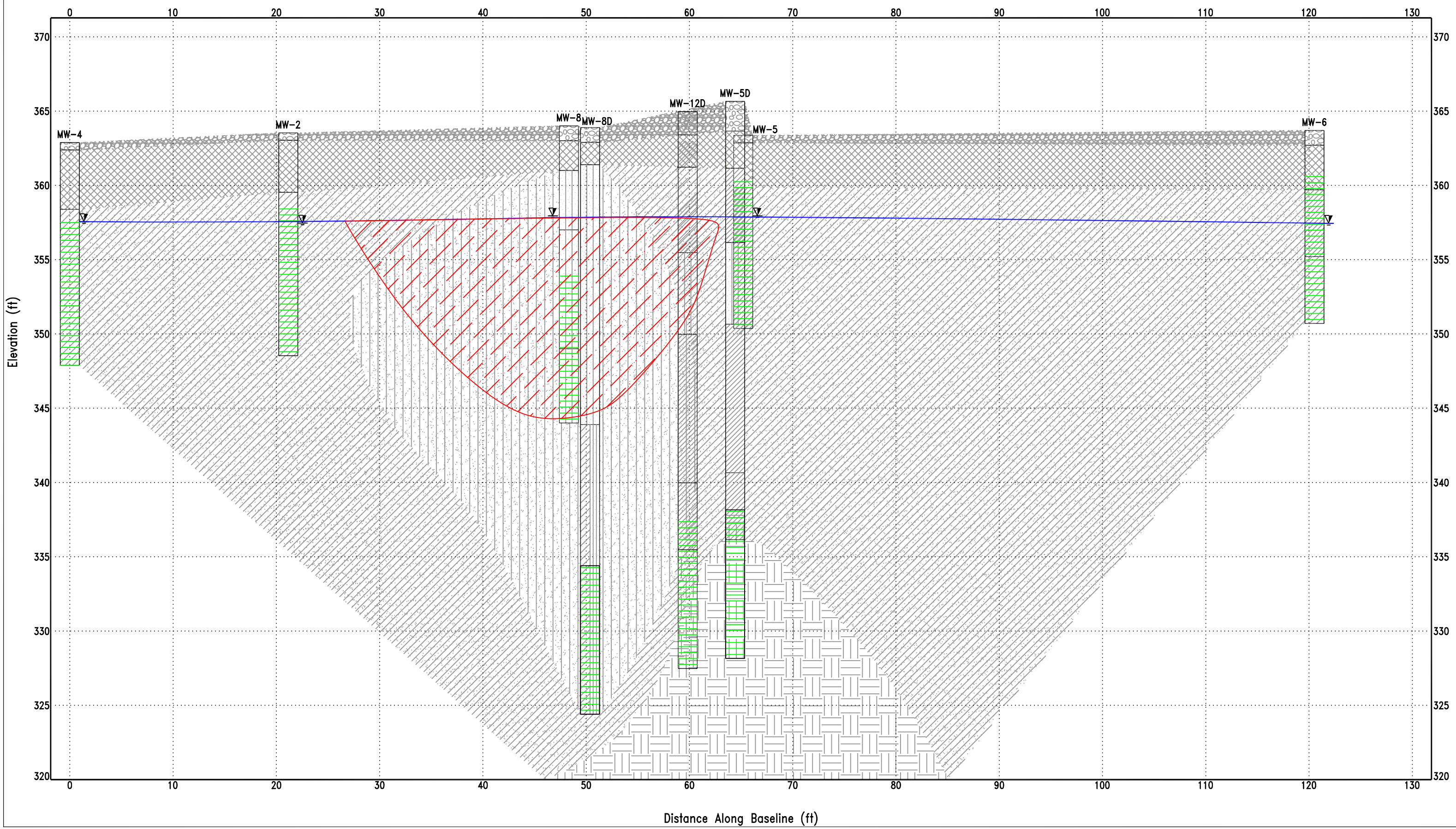

APPENDIX A
WARRANTY DEED AND TAX PLAT

Vogue Cleaners-Columbia Square
4020 Washington Road
Augusta, GA 30907

Inquiry Number: 2777972.1
June 01, 2010

The EDR Environmental LienSearch™ Report

Environmental Data Resources Inc

440 Wheelers Farms Road
Milford, CT 06461
800.352.0050
www.edrnet.com

The EDR Environmental LienSearch™ Report

The EDR Environmental LienSearch Report provides results from a search of available current land title records for environmental cleanup liens and other activity and use limitations, such as engineering controls and institutional controls.

A network of professional, trained researchers, following established procedures, uses client supplied address information to:

- search for parcel information and/or legal description;
- search for ownership information;
- research official land title documents recorded at jurisdictional agencies such as recorders' offices, registries of deeds, county clerks' offices, etc.;
- access a copy of the deed;
- search for environmental encumbering instrument(s) associated with the deed;
- provide a copy of any environmental encumbrance(s) based upon a review of key words in the instrument(s) (title, parties involved, and description); and
- provide a copy of the deed or cite documents reviewed.

Thank you for your business.
Please contact EDR at 1-800-352-0050
with any questions or comments.

Disclaimer - Copyright and Trademark Notice

This Report contains certain information obtained from a variety of public and other sources reasonably available to Environmental Data Resources, Inc. It cannot be concluded from this Report that coverage information for the target and surrounding properties does not exist from other sources. **NO WARRANTY EXPRESSED OR IMPLIED, IS MADE WHATSOEVER IN CONNECTION WITH THIS REPORT. ENVIRONMENTAL DATA RESOURCES, INC. SPECIFICALLY DISCLAIMS THE MAKING OF ANY SUCH WARRANTIES, INCLUDING WITHOUT LIMITATION, MERCHANTABILITY OR FITNESS FOR A PARTICULAR USE OR PURPOSE. ALL RISK IS ASSUMED BY THE USER. IN NO EVENT SHALL ENVIRONMENTAL DATA RESOURCES, INC. BE LIABLE TO ANYONE, WHETHER ARISING OUT OF ERRORS OR OMISSIONS, NEGLIGENCE, ACCIDENT OR ANY OTHER CAUSE, FOR ANY LOSS OR DAMAGE, INCLUDING, WITHOUT LIMITATION, SPECIAL, INCIDENTAL, CONSEQUENTIAL, OR EXEMPLARY DAMAGES. ANY LIABILITY ON THE PART OF ENVIRONMENTAL DATA RESOURCES, INC. IS STRICTLY LIMITED TO A REFUND OF THE AMOUNT PAID FOR THIS REPORT.** Purchaser accepts this Report "AS IS". Any analyses, estimates, ratings, environmental risk levels or risk codes provided in this Report are provided for illustrative purposes only, and are not intended to provide, nor should they be interpreted as providing any facts regarding, or prediction orforecast of, any environmental risk for any property. Only a Phase I Environmental Site Assessment performed by an environmental professional can provide information regarding the environmental risk for any property. Additionally, the information provided in this Report is not to be construed as legal advice.

Copyright 2010 by Environmental Data Resources, Inc. All rights reserved. Reproduction in any media or format, in whole or in part, of any report or map of Environmental Data Resources, Inc. or its affiliates is prohibited without prior written permission.

EDR and its logos (including Sanborn and Sanborn Map) are trademarks of Environmental Data Resources, Inc. or its affiliates. All other trademarks used herein are the property of their respective owners.

The EDR Environmental LienSearch™ Report

TARGET PROPERTY INFORMATION

ADDRESS

4020 Washington Road
Vogue Cleaners-Columbia Square
Augusta, GA 30907

RESEARCH SOURCE

Source 1:

Columbia Clerk of Court
Columbia, GA

PROPERTY INFORMATION

Deed 1:

Type of Deed:	Limited Warranty Deed
Title is vested in:	Columbia Square Investors, LLC
Title received from:	The Equitable Life Assurance Society of the United
Deed Dated	11/20/2001
Deed Recorded:	12/4/2001
Book:	2879
Page:	123
Volume:	NA
Instrument:	NA
Docket:	NA
Land Record Comments:	
Miscellaneous Comments:	
Legal Description:	see exhibit
Legal Current Owner:	Columbia Square Investors, LLC
Property Identifiers:	079-087
Comments:	see exhibit

ENVIRONMENTAL LIEN

Environmental Lien: Found ☐ Not Found ☒

The EDR Environmental LienSearch™ Report

OTHER ACTIVITY AND USE LIMITATIONS (AULS)

AULs: Found ☒ Not Found ☐

If found:

1st Party:	NA
2nd Party:	NA
Dated:	9/18/2006
Recorded:	9/18/2006
Book:	5636
Page:	289
Docket:	NA
Volume:	NA
Instrument:	NA
Comments:	
Miscellaneous Comments:	

Deed Exhibit 1

Georgia, Columbia County
This is to certify that $ 1758.00
Georgia Real Estate Transfer Tax
was paid on 12-4-01

Cindy Mason
Clerk Superior Court

123
Filed In This Office
Columbia County

2001 DEC -4 AM 10:16

Cindy Mason
Clerk Superior Court

Upon recording return to:

SCOTT J. KLOSINSKI & ASSOCIATES
7 GEORGE C. WILSON COURT
AUGUSTA, GEORGIA 30909
(706) 863-2255

Deed Book 2879 PAGE 123-127
CLERK OF SUPERIOR COURT
COLUMBIA COUNTY, GEORGIA 19477
CINDY MASON, CLERK

LIMITED WARRANTY DEED

STATE OF GEORGIA

COUNTY OF FULTON

THIS INDENTURE, made this 20th day of November, 2001, between **THE EQUITABLE LIFE ASSURANCE SOCIETY OF THE UNITED STATES**, a New York corporation, (herein collectively called "Grantor") and **COLUMBIA SQUARE INVESTORS, LLC**, a Georgia limited liability company, (herein called "Grantee").

WITNESSETH: That Grantor, for and in consideration of the sum of Ten Dollars ($10.00) and other good and valuable consideration, in hand paid at and before the sealing and delivery of these presents, the receipt and sufficiency of which are hereby acknowledged, has granted, bargained, sold, aliened, conveyed and confirmed and by these presents does grant, bargain, sell, alien, convey and confirm unto Grantee all that tract or parcel of land described on Exhibit A attached hereto and made a part hereof (the "Land").

TO HAVE AND TO HOLD the Land, together all buildings, structures and improvements thereon and with all and singular the rights, easements, members and appurtenances thereof, (the Land, together with the foregoing, is hereinafter referred to as the "Property") to the same being, belonging or in any wise appertaining, to the only proper use, benefit and behoof of Grantee, forever, IN FEE SIMPLE.

This Deed and the warranty of title contained herein are made expressly subject to the items set forth on Exhibit B attached hereto and made a part hereof (the "Permitted Exceptions").

Except for the Permitted Exceptions, Grantor will warrant and forever defend the right and title to the Property unto Grantee against the lawful claims of all persons owning, holding or claiming by, through or under Grantor, but not otherwise.

(The words "Grantor" and "Grantee" include all genders, plural and singular, and their respective heirs, successors and assigns where the context requires or permits.)

EXHIBIT A
Legal Description

All that tract or parcel of land lying and being in Columbia County, Georgia, and being more particularly described as follows:

From the Northeast intersection of the right-of-way of Columbia Road (150 foot right-of-way) and the right-of-way of Flowing Wells Road (80 foot right-of-way), go North 38°35' East along the Easterly right-of-way of Flowing Wells Road a distance of 107.8 feet to a point; thence continue along said right-of-way around a curve a lineal distance of 97.59 feet (said lineal distance being the arc of a curve having a radius of 421.9 feet) to an iron pin and the POINT OF BEGINNING; thence continue along said right-of-way following the curvature thereof a lineal distance of 176.21 feet (said lineal distance being the arc of a curve having a radius of 421.9 feet) to an iron pin; thence continue along said right-of-way North 1°23' East a distance of 294.68 feet to an iron pin; thence South 88°32'30" East a distance of 204.65 feet to an iron pin; thence North 1°27'30" East a distance of 168.35 feet to an iron pin lying on the Southerly right-of-way line of Washington Road (100 foot right-of-way); thence South 65°33'45" East along said right-of-way a distance of 32.59 feet to an iron pin; thence South 1°27'30" West a distance of 150.0 feet to an iron pin; thence South 66°22' East a distance of 70.00 feet to an iron pin; thence South 87°52' East 53.50 feet to an iron pin; thence South 44°43'20" East 53.16 feet to an iron pin; thence South 1°23' West a distance of 142.93 feet to an iron pin; thence South 46°59' East a distance of 60.21 feet to an iron pin; thence South 1°23' West a distance of 135.0 feet to an iron pin; thence South 80°42' West a distance of 175.0 feet to an iron pin; thence South 9°18' East a distance of 146.49 feet to an iron pin set on the Northerly right-of-way line of Columbia Road (150 foot right-of-way); thence South 79°12' West along said right-of-way a distance of 30.01 feet to an iron pin; thence North 9°18' West a distance of 147.27 feet to an iron pin; thence South 80°42' West a distance of 150.0 feet to an iron pin; thence South 80°42' West a distance of 125.73 feet to an iron pin and the POINT OF BEGINNING, said tract containing 4.14 acres as shown by Plat for Columbia Square Corporation by Baldwin & Cranston Associates, Inc., dated June 10, 1977.

IN WITNESS WHEREOF, Grantor has caused this Indenture to be executed and sealed the day and year first above written.

Signed, sealed and delivered in the presence of:

Witness

Notary Public

My commission expires: 2/13/05

[NOTARY SEAL]

Notary Public, Fulton County, Georgia
My Commission Expires February 13, 2005

THE EQUITABLE LIFE ASSURANCE SOCIETY OF THE UNITED STATES

By:

Name: Mark Hillis

Title: Investment Officer

Mark Hillis
Investment Officer

[CORPORATE SEAL]

126

EXHIBIT B

PERMITTED TITLE EXCEPTIONS

1. All taxes for the year 2001 and subsequent years, not yet due and payable.

2. Taxes or special assessments which are not shown as existing liens by the public records.

3. Easement from Mrs. Charles Abraham to Georgia Power Company, dated July 12, 1937, recorded in Deed Book 19, page 71(b), Columbia County Records.

4. Right-of-Way Deed to State Highway Department of Georgia, dated January 7, 1946, recorded at Deed Book 25, Page 473, Columbia County Records.

5. Easement from Nelson Cash to Georgia Power Company, dated November 7, 1946, recorded at Deed Book 26, page 336(a), Columbia County Records.

6. Easement from Nelson Cash to Georgia Power Company, dated December 11, 1946, recorded at Deed Book 26, page 470(a), Columbia County Records.

7. Easement from Nelson Cash to Georgia Power Company, dated October 28, 1963, recorded at Deed Book 70, page 67(b), Columbia County Records.

8. Right-of-Way Deed from Timothy J. O'Neill, et. al., to Columbia County, dated August 10, 1973, recorded at Deed Book 143, page 817, Columbia County Records, as affected or modified by Right-of-Way Deed from Timothy J. O'Neill to Columbia County, dated August 30, 1973, recorded at Deed Book 144, page 693, Columbia County Records.

9. Memorandum of Lease to Roses Stores, Inc., dated July 19, 1973, recorded at Deed Book 145, page 255, as amended by instrument recorded at Deed Book 160, page 26, Columbia County Records.

10. Easements and Restrictions contained in Deed to First Federal Savings, dated July 23, 1974, recorded at Deed Book 155, page 36, Columbia County Records.

11. Declaration of Covenants, dated December 20, 1974, recorded at Deed Book 159, page 713, Columbia County Records.

12. Easements contained in Warranty Deed dated December 30, 1974, recorded at Deed Book 159, page 794, Columbia County Records.

13. Easement from Hadco, Inc. to Georgia Power Company, dated March 11, 1974, recorded at Deed Book 160, page 454, Columbia County Records.

14. Easements granted in Warranty Deed recorded at Deed Book 163, page 603, and as shown on Plat recorded at Plat Book 5, page 88, Columbia County Records.

15. Easement Agreement, dated October 16, 1975, recorded at Deed Book 171, page 583, Columbia County Records, as corrected, supplemented and modified by Easement dated August 16, 1977, recorded at Deed Book 201, page 35, Columbia County Records.

16. Easement Agreement, dated June 6, 1976, recorded at Deed Book 179, page 770, Columbia County Records, as re-recorded to add Exhibit "B" at Deed Book 181, page 447, Columbia County Records.

17. Easement from Columbia Square Co., Inc. to Georgia Power Company, dated October 13, 1976, recorded at Deed Book 194, page 551, Columbia County Records.

18. Easement to Columbia County recorded at Deed Book 195, page 658, Columbia County Records, and supporting Plat recorded at Plat Book 7, page 41, Columbia County Records.

19. Easement from The Equitable Life Assurance Society of the United States to Georgia Power Company, filed April 30, 1980, recorded at Deed Book 247, page 642, Columbia County Records.

20. Matters shown on that certain ALTA/ACSM Land Title Survey for The Equitable Life Assurance Socity of the United States, Lend Lease Real Estate Investments, Inc., Chicago Title Insurance Company, Anthony E. Jones, Automall of Georgia, LLC and Columbia Square Investors, LLC, prepared by East Metro Surveyors & Engineers, Inc., dated November 15, 2001, sealed by E.G. Davis, Georgia RLS No. 2363.

PLAT CABINET D
SLIDE 138 NO. 8

ACTIVITY AND USE LIMITATIONS (AULS) EXHIBITS

CLERK OF SUPERIOR COURT
COLUMBIA COUNTY, GEORGIA

2006 SEP 18 PM 3:45
289-294
CINDY MASON, CLERK

Recorded 09/18/2006 03:45PM
Georgia Intangible Tax Paid: $0.00
CINDY MASON
Clerk Superior Court, Columbia County
B 05636 P 0289-0294

Deed
Doc: AFF

PLEASE RETURN TO: Darren G. Meadows
Hull, Towill, Norman, Barrett & Salley P.C.
P. O. Box 1564
Augusta, GA 30903

STATE OF GEORGIA

COUNTY OF COLUMBIA

AFFIDAVIT PURSUANT TO THE GEORGIA HAZARDOUS SITE RESPONSE ACT O.C.G.A. '12-8-97(c) and O.C.G.A. '44-2-20

RE: Property of the **COLUMBIA SQUARE INVESTORS, LLC** described as all that tract or parcel of land lying and being in Columbia County, Georgia, and being more particularly described as follows:

From the Northeast intersection of the right-of-way of Columbia Road (150 foot right-of-way) and the right-of-way of Flowing Wells Road (80 foot right-of-way), go North 38°35' East along the Easterly right-of-way of Flowing Wells Road a distance of 107.8 feet to a point; thence continue along said right-of-way around a curve a lineal distance of 97.59 feet (said lineal distance being the arc of a curve having a radius of 421.9 feet) to an iron pin and the POINT OF BEGINNING; thence continue along said right-of-way following the curvature thereof a lineal distance of 176.21 feet (said lineal distance being the arc of a curve having a radius of 421.9 feet) to an iron pin; thence continue along said right-of-way North 1°23' East a distance of 294.68 feet to an iron pin; thence South 88°32'30" East a distance of 204.65 feet to an iron pin; thence North 1°27'30" East a distance of 168.35 feet to an iron pin lying on the Southerly right-of-way line of Washington Road (100 foot right-of-way); thence South 65°33'45" East along said right-of-way a distance of 32.59 feet to an iron pin; thence South 1°27'30" West a distance of 150.0 feet to an iron pin; thence South 66°22' East a distance of 70.00 feet to an iron pin; thence South 87°52' East 53.50 feet to an iron pin; thence South 44°43'20" East 53.16 feet to an iron pin; thence South 1°23' West a distance of 142.93 feet to an iron pin; thence South 46°59' East a distance of 60.21 feet to an iron pin; thence South 1°23' West a distance of 135.0 feet to an iron pin; thence South 80°42' West a distance of 175.0 feet to an iron pin; thence South 9°18' East a distance of 146.49 feet to an iron pin set on the Northerly right-of-way line of Columbia Road (150 foot right-of-way); thence South 79°12' West along said right-of-way a distance of 30.01 feet to an iron pin; thence North 9°18' West a distance of 147.27 feet to an iron pin; thence South 80°42' West a distance of 150.0 feet to an iron pin; thence South 80°42' West a distance of 125.73 feet to an iron pin and the POINT OF BEGINNING, said tract containing 4.14 acres as shown by Plat for Columbia Square Corporation by Baldwin & Cranston Associates, Inc., dated June 10, 1977, recorded in Deed Book 2879, Pages 123-127.

Vogue Cleaners Site, Georgia HSI #10394

Personally appeared before me, the undersigned attesting officer duly authorized to administer oaths, Scott J. Klosinski, who, after having been first duly sworn, depose and on oath says:

1) That Scott J. Klosinski is the Attorney for Columbia Square Investors, LLC.

2) That Columbia Square Investors, LLC owns the Property described in the deed referenced above.

3) That Columbia Square Investors, LLC has been instructed by the Georgia Environmental Protection Division that the following notice is required to be placed in the real estate records in the Office of the Clerk of Superior Court for Columbia County, Georgia:

"This property has been listed on the state's hazardous site inventory and has been designated as needing corrective action due to the presence of hazardous wastes, hazardous constituents, or hazardous substances regulated under state law. Contact the property owner or the Georgia Environmental Protection Division for further information concerning this property. This notice is provided in compliance with the Georgia Hazardous Site Response Act."

4) Inquiries should be directed to the Georgia Environmental Protection Division at (404) 657-8600.

IN WITNESS WHEREOF, the said Affiant has hereunto set their hand and seal this the 16 day of Sept, 2006.

Signed, sealed and delivered in our presence in Richmond County, Georgia

AFFIANT

(SEAL)

Jamie J. Jorge
Notary Public, Richmond County, Georgia
My commission expires:

SEAL

JAMIE J. JORGE
MY COMMISSION EXPIRES
APR 23 2010
RICHMOND CO., GEORGIA
NOTARY PUBLIC

Georgia Department of Natural Resources
2 Martin Luther King, Jr. Drive SE Suite 1462 East, Atlanta, Georgia 30334
Noel Holcomb, Commissioner
Environmental Protection Division
Carol A. Couch, Ph.D., Director
Hazardous Waste Management Branch
404/657-8600

April 26, 2006

CERTIFIED MAIL
RETURN RECEIPT REQUESTED

Columbia Square Investors, LLC
c/o Scott Klosinski, P.C.
#7 George C. Wilson Court
Augusta, GA 30909

Re: Reclassification of Site from Class II to Class V
Hazardous Site Inventory, Site No. 10394
Vogue Cleaners Martinez, Columbia County, Georgia

Dear Mr. Klosinski:

Because corrective action is being performed at the above referenced property in accordance with an approved corrective action plan, EPD is hereby reclassifying it from Class II to Class V and designating it as needing corrective action as provided for in Section 391-3-19-.06(6) of the Rules for Hazardous Site Response.

Within 45 days of this letter, you are required by Section 12-8-97(c) of the Hazardous Site Response Act to file an affidavit stating that your property has been listed on the state's hazardous site inventory and has been designated as needing corrective action due to the presence of hazardous wastes, hazardous constituents, or hazardous substances regulated under state law. This affidavit is to be filed with the clerk of the superior court of each county in which your property or any part thereof lies and recorded in the clerk's deed records pursuant to O.C.G.A. § 44-2-20 [full copy attached].

Section 12-8-97(f) of the Hazardous Site Response Act also requires that you place the following notice in any deed, mortgage, deed to secure debt, lease, rental agreement or other instrument given or caused to be given by the property owner which creates an interest in or grants a use of the property:

> "This property has been listed on the state's hazardous site inventory and has been designated as needing corrective action due to the presence of hazardous wastes, hazardous constituents, or hazardous substances regulated under state law. Contact the property owner or the Georgia Environmental Protection Division for further information concerning this property. This notice is provided in compliance with the Georgia Hazardous Site Response Act."

Within 30 days of recording the affidavit, please send a copy of the receipt of the recorded affidavit to the Hazardous Sites Response Program, Georgia Environmental Protection Division, 2 Martin Luther King Jr. Drive, SE, Suite 1462 East, Atlanta, GA 30334.

Section 12-8-97(f) of the Hazardous Site Response Act provides that the requirements for property record notices at O.C.G.A. §12-8-97(b) & (c) shall be stayed by the filing of a petition for a hearing within 30 days of this letter.

EPD will also publish a notice in the Columbia News-Times and the Augusta Chronicle no sooner than thirty days from the date of this letter announcing that your property has been designated as needing corrective action.

If you have any questions regarding this matter, please contact Amanda Howell at (404) 657-8600.

Sincerely,

Carol A. Couch, Ph.D.
Director

CAC:ah

Encl: O.C.G.A. §44-2-20 (2 pages)

c: Mr. Robert Poole, Morgan Stanley

File: HSI No. 10394

S:\RDRIVE\ahowell\HSI\Vogue\Reclassification Notice.doc

44-2-20. Recorded affidavits relating to land as notice of facts cited therein; admissibility of such affidavits in evidence; presumption as to facts recited; filing and recording.

(a) Recorded affidavits shall be notice of the facts therein recited, whether taken at the time of a conveyance of land or not, where such affidavits show:

(1) The relationship of parties or other persons to conveyances of land;

(2) The relationship of any parties to any conveyance with other parties whose names are shown in the chain of title to lands;

(3) The age or ages of any person or persons connected with the chain of title;

(4) Whether the land embraced in any conveyance or any part of such land or right therein has been in the actual possession of any party or parties connected with the chain of title;

(5) The payment of debts of an unadministered estate;

(6) The fact or date of death of any person connected with such title;

(7) Where such affidavits relate to the identity of parties whose names may be shown differently in chains of title;

(8) Where such affidavits show the ownership or adverse possession of lands or that other persons have not owned such lands nor been in possession of same; or

(9) Where such affidavits state any other fact or circumstance affecting title to land or any right, title, interest in, or lien or encumbrance upon land.

Any such affidavits may be made by any person, whether connected with the chain of title or not.

(b) In any litigation over any of the lands referred to and described in any of the affidavits referred to in subsection (a) of this Code section in any court in this state or in any proceedings in any such court involving the title to such lands wherein the facts recited in such affidavits may be material, the affidavits or certified copies of the record thereof shall be admissible in evidence and there shall be a rebuttable presumption that the statements in said affidavits are true. The affidavits or certified copies thereof shall only be admissible as evidence in the event the parties making the affidavits are deceased; they are nonresidents of the state; their residences are unknown to the parties offering the affidavits; or they are too old, infirm, or sick to attend court.

(c) Affidavits referred to in subsections (a) and (b) of this Code section shall be filed by the clerk of the superior court of the county where the land is located and shall contain a caption referring to the current owner and to a deed or other recorded instrument in the chain of title of the affected land. The clerk of the superior court shall record such affidavits, shall enter on the deed or other recorded instrument so referred to the book and page number on which such affidavit may be recorded, and shall index same in the name of the purported owner as shown by such caption in both grantor and grantee indexes in deed records as conveyances of lands are recorded and indexed; and he shall receive the same compensation therefor as for recording deeds to lands. (Ga. L. 1955, p. 614, §§ 1-3; Ga. L. 1982, p. 3, § 44.)

Law reviews. — For article, "Some Rescission Problems in Truth-In-Lending, as Viewed From Georgia," see 7 Ga. St. B.J. 315 (1971).

JUDICIAL DECISIONS

Section will be strictly construed by the court. Dollar v. Thompson, 212 Ga. 831, 96 S.E.2d 493 (1957).

Contents of affidavit. — Properly recorded affidavit "shall" contain a caption showing the information enumerated in this section. This is made mandatory by the use of the word "shall," rather than permissive language. Dollar v. Thompson, 212 Ga. 831, 96 S.E.2d 493 (1957).

Section provides an exception to both the hearsay rule and to § 24-9-1, relating to competency of witnesses. King v. King, 238 Ga. 268, 232 S.E.2d 549 (1977).

Affidavit admissible only if affiant unavailable. — Affidavits shall be admissible only when the person making them is not available as a witness for stated reasons. Dollar v. Thompson, 212 Ga. 831, 96 S.E.2d 493 (1957).

Cited in Parker v. Adamson, 109 Ga. App. 172, 135 S.E.2d 487 (1964); Jones v. Van Vleck, 224 Ga. 796, 164 S.E.2d 724 (1968); Crane v. Gaddis, 224 Ga. 804, 164 S.E.2d 844 (1968); Minor v. Ray, 122 Ga. App. 531, 177 S.E.2d 842 (1970).

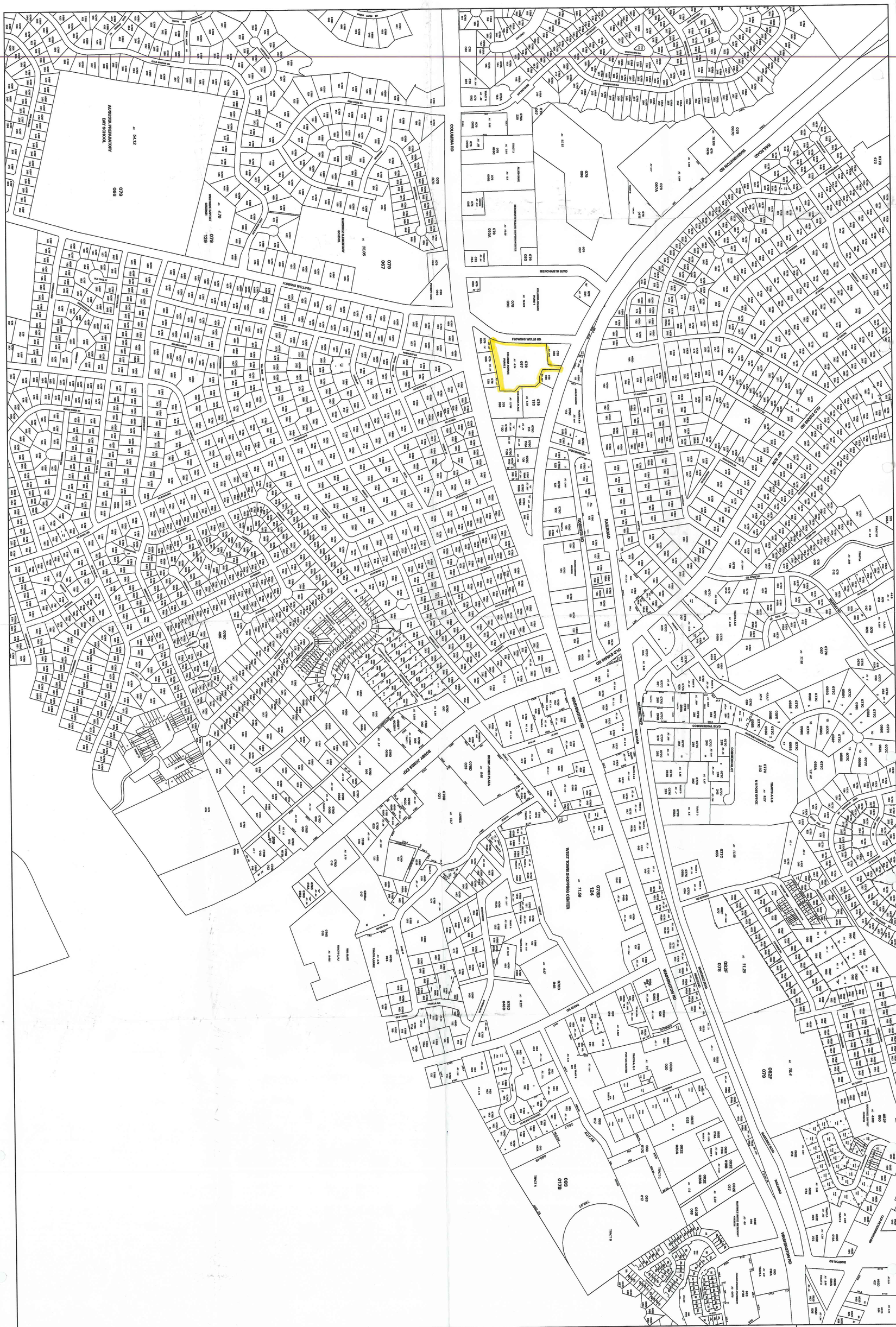

Columbia County, Georgia
TAX ASSESSORS OFFICE
May 10, 2002

TAX MAP

P.O. Box 40
Appling, GA 30802
Scale 1 inch = 400 ft

MAP No.
J10

APPENDIX B
LABORATORY RESULTS

ACL

ADVANCED CHEMISTRY LABS, INC.

Phone: (770) 409-1444
Fax: (770) 409-1844
e-mail: acl@acl-labs.net

3039 Amwiler Road • Suite 100 • Atlanta, GA 30360
P.O. Box 88610 • Atlanta, GA 30356
www.advancedchemistrylabs.com

Laboratory Report

ACL Project #: **52614**

Client Proj #: Morgan Stanley

Prepared For:

Genesis Project
1258 Concord Rd.
Smyrna, GA 30080-0000

Attention: Mr. Matt McDuffie

Report Date: 01/31/2007

This report contains 16 pages.
(including this cover page and chain of custody)

John Andros
Technical Director

Advanced Chemistry Labs is a woman owned small business concern.

If you have any questions concerning this report, please do not hesitate to call us at (770) 409-1444.

This report may not be reproduced, except in full, without the written permission of ACL (Advanced Chemistry Labs, Inc).

ACL certifies that the following analytical results meet all the requirements of NELAC.

ACL is accredited by the National Environmental Laboratory Accreditation Program (NELAP).

ACL maintains the following certifications: NELAC (E87212), South Carolina (98009001), North Carolina (362), Florida (E87212), USDA Soil Import License (S-36503).

ACL

ADVANCED CHEMISTRY LABS, INC.

Phone: (770) 409-1444
Fax: (770) 409-1844
e-mail: acl@acl-labs.net

3039 Amwiler Road, Suite 100, Atlanta, GA 30360
P. O. Box 88610, Atlanta, GA 30356

Data Qualifier Codes

Code	Description
A	Value reported is the mean of two or more determinations;
B	Indicates the analyte was detected in the sample and method blank;
BQL	Below practical quantitation limit;
DW	Results reported on a dry-weight basis (ex: mg/kg,dw);
E	Estimated value: (i) sample received or analyzed beyond the accepted holding time; (ii) sample received at improper temperature; (iii) the continuing calibration for an analyte did not meet qc criteria;
H	Estimated value; result higher than the highest calibration standard;
J	Reported value is between the method detection limit and the practical quantitation limit;
PQL	Practical quantitation limit;
TIC	Tentatively identified compound;
***	Not analyzed due to interferences;

Upon client request, a statement of the test result estimated uncertainty can be provided.

NOTE: Unless otherwise noted, all results are reported on an as received basis.

ACL

ADVANCED CHEMISTRY LABS, INC.

Phone: (770) 409-1444
Fax: (770) 409-1844
e-mail: acl@acl-labs.net

3039 Amwiler Road • Suite 100 • Atlanta, GA 30360
P.O. Box 88610 • Atlanta, GA 30356
www.advancedchemistrylabs.com

Client: Genesis Project
1258 Concord Rd.
Smyrna, GA 30080-0000

Client Proj #: Morgan Stanley
ACL Project #: 52614
Date Received: 01/25/2007
Date Reported: 01/31/2007

Contact: Mr. Matt McDuffie

Volatile Organics (8260B)

Sample ID: MW-1

Matrix: Water
Date Sampled: 01/23/2007
Date Extracted:
Date Analyzed: 01/29/2007

ACL Sample #: 252151 **Units:** µg/L **Analyst:** ME

Analyte	Result	PQL	Analyte	Result	PQL
Acetone	BQL	100	trans-1,2-Dichloroethene	BQL	5
Acrolein	BQL	50	1,2-Dichloropropane	BQL	5
Acrylonitrile	BQL	50	1,3-Dichloropropane	BQL	5
Benzene	8	5	2,2-Dichloropropane	BQL	5
Bromobenzene	BQL	5	1,1-Dichloropropene	BQL	5
Bromochloromethane	BQL	5	cis-1,3-Dichloropropene	BQL	5
Bromodichloromethane	BQL	5	trans-1,3-Dichloropropene	BQL	5
Bromoform	BQL	5	Ethylbenzene	BQL	5
Bromomethane	BQL	10	Hexachlorobutadiene	BQL	5
2-Butanone	BQL	100	2-Hexanone	BQL	50
n-Butylbenzene	BQL	5	Isopropylbenzene	BQL	5
sec-Butylbenzene	BQL	5	p-Isopropyltoluene	BQL	5
tert-Butylbenzene	BQL	5	4-Methyl-2-pentanone	BQL	50
Carbon disulfide	BQL	5	Methylene chloride	BQL	5
Carbon tetrachloride	BQL	5	Naphthalene	BQL	5
Chlorobenzene	BQL	5	n-Propylbenzene	BQL	5
Chloroethane	BQL	10	Styrene	BQL	5
2-Chloroethylvinyl ether	BQL	10	1,1,1,2-Tetrachloroethane	BQL	5
Chloroform	BQL	5	1,1,2,2-Tetrachloroethane	BQL	5
Chloromethane	BQL	10	Tetrachloroethene	19	5
2-Chlorotoluene	BQL	5	Toluene	BQL	5
4-Chlorotoluene	BQL	5	1,2,3-Trichlorobenzene	BQL	5
1,2-Dibromo-3-chloropropane	BQL	5	1,2,4-Trichlorobenzene	BQL	5
Dibromochloromethane	BQL	5	1,1,1-Trichloroethane	BQL	5
1,2-Dibromoethane	BQL	5	1,1,2-Trichloroethane	BQL	5
Dibromomethane	BQL	5	Trichloroethene	3 J	5
1,2-Dichlorobenzene	BQL	5	Trichlorofluoromethane	BQL	5
1,3-Dichlorobenzene	BQL	5	1,2,3-Trichloropropane	BQL	5
1,4-Dichlorobenzene	BQL	5	1,2,4-Trimethylbenzene	BQL	5
Dichlorodifluoromethane	BQL	10	1,3,5-Trimethylbenzene	BQL	5
1,1-Dichloroethane	BQL	5	Vinyl acetate	BQL	50
1,2-Dichloroethane	BQL	5	Vinyl chloride	BQL	2
1,1-Dichloroethene	BQL	5	m & p-Xylenes	BQL	10
cis-1,2-Dichloroethene	3 J	5	o-Xylene	BQL	5

ACL

ADVANCED CHEMISTRY LABS, INC.

Phone: (770) 409-1444
Fax: (770) 409-1844
e-mail: acl@acl-labs.net

3039 Amwiler Road • Suite 100 • Atlanta, GA 30360
P.O. Box 88610 • Atlanta, GA 30356
www.advancedchemistrylabs.com

Client: Genesis Project
1258 Concord Rd.
Smyrna, GA 30080-0000

Client Proj #: Morgan Stanley
ACL Project #: 52614
Date Received: 01/25/2007
Date Reported: 01/31/2007

Contact: Mr. Matt McDuffie

Volatile Organics (8260B)

Sample ID: MW-2

Matrix: Water
Date Sampled: 01/23/2007
Date Extracted:
Date Analyzed: 01/29/2007

ACL Sample #: 252152 **Units:** µg/L **Analyst:** ME

Analyte	Result	PQL	Analyte	Result	PQL
Acetone	BQL	100	trans-1,2-Dichloroethene	BQL	5
Acrolein	BQL	50	1,2-Dichloropropane	BQL	5
Acrylonitrile	BQL	50	1,3-Dichloropropane	BQL	5
Benzene	10	5	2,2-Dichloropropane	BQL	5
Bromobenzene	BQL	5	1,1-Dichloropropene	BQL	5
Bromochloromethane	BQL	5	cis-1,3-Dichloropropene	BQL	5
Bromodichloromethane	BQL	5	trans-1,3-Dichloropropene	BQL	5
Bromoform	BQL	5	Ethylbenzene	BQL	5
Bromomethane	BQL	10	Hexachlorobutadiene	BQL	5
2-Butanone	BQL	100	2-Hexanone	BQL	50
n-Butylbenzene	BQL	5	Isopropylbenzene	BQL	5
sec-Butylbenzene	BQL	5	p-Isopropyltoluene	BQL	5
tert-Butylbenzene	BQL	5	4-Methyl-2-pentanone	BQL	50
Carbon disulfide	BQL	5	Methylene chloride	BQL	5
Carbon tetrachloride	BQL	5	Naphthalene	BQL	5
Chlorobenzene	BQL	5	n-Propylbenzene	BQL	5
Chloroethane	BQL	10	Styrene	BQL	5
2-Chloroethylvinyl ether	BQL	10	1,1,1,2-Tetrachloroethane	BQL	5
Chloroform	BQL	5	1,1,2,2-Tetrachloroethane	BQL	5
Chloromethane	BQL	10	Tetrachloroethene	7820	500
2-Chlorotoluene	BQL	5	Toluene	BQL	5
4-Chlorotoluene	BQL	5	1,2,3-Trichlorobenzene	BQL	5
1,2-Dibromo-3-chloropropane	BQL	5	1,2,4-Trichlorobenzene	BQL	5
Dibromochloromethane	BQL	5	1,1,1-Trichloroethane	BQL	5
1,2-Dibromoethane	BQL	5	1,1,2-Trichloroethane	BQL	5
Dibromomethane	BQL	5	Trichloroethene	947	500
1,2-Dichlorobenzene	BQL	5	Trichlorofluoromethane	BQL	5
1,3-Dichlorobenzene	BQL	5	1,2,3-Trichloropropane	BQL	5
1,4-Dichlorobenzene	BQL	5	1,2,4-Trimethylbenzene	BQL	5
Dichlorodifluoromethane	BQL	10	1,3,5-Trimethylbenzene	BQL	5
1,1-Dichloroethane	BQL	5	Vinyl acetate	BQL	50
1,2-Dichloroethane	BQL	5	Vinyl chloride	BQL	2
1,1-Dichloroethene	BQL	5	m & p-Xylenes	BQL	10
cis-1,2-Dichloroethene	1340	500	o-Xylene	BQL	5

ACL

ADVANCED CHEMISTRY LABS, INC.

Phone: (770) 409-1444
Fax: (770) 409-1844
e-mail: acl@acl-labs.net

3039 Amwiler Road • Suite 100 • Atlanta, GA 30360
P.O. Box 88610 • Atlanta, GA 30356
www.advancedchemistrylabs.com

Client: Genesis Project
1258 Concord Rd.
Smyrna, GA 30080-0000

Client Proj #: Morgan Stanley
ACL Project #: 52614
Date Received: 01/25/2007
Date Reported: 01/31/2007

Contact: Mr. Matt McDuffie

Volatile Organics (8260B)

Sample ID: MW-4

Matrix: Water
Date Sampled: 01/23/2007
Date Extracted:
Date Analyzed: 01/29/2007

ACL Sample #: 252153 **Units:** µg/L **Analyst:** ME

Analyte	Result	PQL	Analyte	Result	PQL
Acetone	BQL	100	trans-1,2-Dichloroethene	BQL	5
Acrolein	BQL	50	1,2-Dichloropropane	BQL	5
Acrylonitrile	BQL	50	1,3-Dichloropropane	BQL	5
Benzene	3 J	5	2,2-Dichloropropane	BQL	5
Bromobenzene	BQL	5	1,1-Dichloropropene	BQL	5
Bromochloromethane	BQL	5	cis-1,3-Dichloropropene	BQL	5
Bromodichloromethane	BQL	5	trans-1,3-Dichloropropene	BQL	5
Bromoform	BQL	5	Ethylbenzene	BQL	5
Bromomethane	BQL	10	Hexachlorobutadiene	BQL	5
2-Butanone	BQL	100	2-Hexanone	BQL	50
n-Butylbenzene	BQL	5	Isopropylbenzene	BQL	5
sec-Butylbenzene	BQL	5	p-Isopropyltoluene	BQL	5
tert-Butylbenzene	BQL	5	4-Methyl-2-pentanone	BQL	50
Carbon disulfide	BQL	5	Methylene chloride	BQL	5
Carbon tetrachloride	BQL	5	Naphthalene	BQL	5
Chlorobenzene	BQL	5	n-Propylbenzene	BQL	5
Chloroethane	BQL	10	Styrene	BQL	5
2-Chloroethylvinyl ether	BQL	10	1,1,1,2-Tetrachloroethane	BQL	5
Chloroform	BQL	5	1,1,2,2-Tetrachloroethane	BQL	5
Chloromethane	BQL	10	Tetrachloroethene	3 J	5
2-Chlorotoluene	BQL	5	Toluene	BQL	5
4-Chlorotoluene	BQL	5	1,2,3-Trichlorobenzene	BQL	5
1,2-Dibromo-3-chloropropane	BQL	5	1,2,4-Trichlorobenzene	BQL	5
Dibromochloromethane	BQL	5	1,1,1-Trichloroethane	BQL	5
1,2-Dibromoethane	BQL	5	1,1,2-Trichloroethane	BQL	5
Dibromomethane	BQL	5	Trichloroethene	BQL	5
1,2-Dichlorobenzene	BQL	5	Trichlorofluoromethane	BQL	5
1,3-Dichlorobenzene	BQL	5	1,2,3-Trichloropropane	BQL	5
1,4-Dichlorobenzene	BQL	5	1,2,4-Trimethylbenzene	BQL	5
Dichlorodifluoromethane	BQL	10	1,3,5-Trimethylbenzene	BQL	5
1,1-Dichloroethane	BQL	5	Vinyl acetate	BQL	50
1,2-Dichloroethane	BQL	5	Vinyl chloride	BQL	2
1,1-Dichloroethene	BQL	5	m & p-Xylenes	BQL	10
cis-1,2-Dichloroethene	BQL	5	o-Xylene	BQL	5

ACL

ADVANCED CHEMISTRY LABS, INC.

Phone: (770) 409-1444
Fax: (770) 409-1844
e-mail: acl@acl-labs.net

3039 Amwiler Road • Suite 100 • Atlanta, GA 30360
P.O. Box 88610 • Atlanta, GA 30356
www.advancedchemistrylabs.com

Client: Genesis Project
1258 Concord Rd.
Smyrna, GA 30080-0000

Client Proj #: Morgan Stanley
ACL Project #: 52614
Date Received: 01/25/2007
Date Reported: 01/31/2007

Contact: Mr. Matt McDuffie

Volatile Organics (8260B)

Sample ID: MW-5

Matrix: Water
Date Sampled: 01/23/2007
Date Extracted:
Date Analyzed: 01/29/2007

ACL Sample #: 252154 **Units:** µg/L **Analyst:** ME

Analyte	Result	PQL	Analyte	Result	PQL
Acetone	BQL	100	trans-1,2-Dichloroethene	BQL	5
Acrolein	BQL	50	1,2-Dichloropropane	BQL	5
Acrylonitrile	BQL	50	1,3-Dichloropropane	BQL	5
Benzene	BQL	5	2,2-Dichloropropane	BQL	5
Bromobenzene	BQL	5	1,1-Dichloropropene	BQL	5
Bromochloromethane	BQL	5	cis-1,3-Dichloropropene	BQL	5
Bromodichloromethane	BQL	5	trans-1,3-Dichloropropene	BQL	5
Bromoform	BQL	5	Ethylbenzene	BQL	5
Bromomethane	BQL	10	Hexachlorobutadiene	BQL	5
2-Butanone	BQL	100	2-Hexanone	BQL	50
n-Butylbenzene	BQL	5	Isopropylbenzene	BQL	5
sec-Butylbenzene	BQL	5	p-Isopropyltoluene	BQL	5
tert-Butylbenzene	BQL	5	4-Methyl-2-pentanone	BQL	50
Carbon disulfide	BQL	5	Methylene chloride	BQL	5
Carbon tetrachloride	BQL	5	Naphthalene	BQL	5
Chlorobenzene	BQL	5	n-Propylbenzene	BQL	5
Chloroethane	BQL	10	Styrene	BQL	5
2-Chloroethylvinyl ether	BQL	10	1,1,1,2-Tetrachloroethane	BQL	5
Chloroform	BQL	5	1,1,2,2-Tetrachloroethane	BQL	5
Chloromethane	BQL	10	Tetrachloroethene	231	50
2-Chlorotoluene	BQL	5	Toluene	BQL	5
4-Chlorotoluene	BQL	5	1,2,3-Trichlorobenzene	BQL	5
1,2-Dibromo-3-chloropropane	BQL	5	1,2,4-Trichlorobenzene	BQL	5
Dibromochloromethane	BQL	5	1,1,1-Trichloroethane	BQL	5
1,2-Dibromoethane	BQL	5	1,1,2-Trichloroethane	BQL	5
Dibromomethane	BQL	5	Trichloroethene	26	5
1,2-Dichlorobenzene	BQL	5	Trichlorofluoromethane	BQL	5
1,3-Dichlorobenzene	BQL	5	1,2,3-Trichloropropane	BQL	5
1,4-Dichlorobenzene	BQL	5	1,2,4-Trimethylbenzene	BQL	5
Dichlorodifluoromethane	BQL	10	1,3,5-Trimethylbenzene	BQL	5
1,1-Dichloroethane	BQL	5	Vinyl acetate	BQL	50
1,2-Dichloroethane	BQL	5	Vinyl chloride	BQL	2
1,1-Dichloroethene	BQL	5	m & p-Xylenes	BQL	10
cis-1,2-Dichloroethene	27	5	o-Xylene	BQL	5

ACL

ADVANCED CHEMISTRY LABS, INC.

Phone: (770) 409-1444
Fax: (770) 409-1844
e-mail: acl@acl-labs.net

3039 Amwiler Road • Suite 100 • Atlanta, GA 30360
P.O. Box 88610 • Atlanta, GA 30356
www.advancedchemistrylabs.com

Client: Genesis Project
1258 Concord Rd.
Smyrna, GA 30080-0000

Client Proj #: Morgan Stanley
ACL Project #: 52614
Date Received: 01/25/2007
Date Reported: 01/31/2007

Contact: Mr. Matt McDuffie

Volatile Organics (8260B)

Sample ID: MW-5D

Matrix: Water
Date Sampled: 01/23/2007
Date Extracted:
Date Analyzed: 01/29/2007

ACL Sample #: 252155 **Units:** µg/L **Analyst:** ME

Analyte	Result	PQL	Analyte	Result	PQL
Acetone	BQL	100	trans-1,2-Dichloroethene	BQL	5
Acrolein	BQL	50	1,2-Dichloropropane	BQL	5
Acrylonitrile	BQL	50	1,3-Dichloropropane	BQL	5
Benzene	BQL	5	2,2-Dichloropropane	BQL	5
Bromobenzene	BQL	5	1,1-Dichloropropene	BQL	5
Bromochloromethane	BQL	5	cis-1,3-Dichloropropene	BQL	5
Bromodichloromethane	BQL	5	trans-1,3-Dichloropropene	BQL	5
Bromoform	BQL	5	Ethylbenzene	BQL	5
Bromomethane	BQL	10	Hexachlorobutadiene	BQL	5
2-Butanone	BQL	100	2-Hexanone	BQL	50
n-Butylbenzene	BQL	5	Isopropylbenzene	BQL	5
sec-Butylbenzene	BQL	5	p-Isopropyltoluene	BQL	5
tert-Butylbenzene	BQL	5	4-Methyl-2-pentanone	BQL	50
Carbon disulfide	BQL	5	Methylene chloride	BQL	5
Carbon tetrachloride	BQL	5	Naphthalene	BQL	5
Chlorobenzene	BQL	5	n-Propylbenzene	BQL	5
Chloroethane	BQL	10	Styrene	BQL	5
2-Chloroethylvinyl ether	BQL	10	1,1,1,2-Tetrachloroethane	BQL	5
Chloroform	BQL	5	1,1,2,2-Tetrachloroethane	BQL	5
Chloromethane	BQL	10	Tetrachloroethene	BQL	5
2-Chlorotoluene	BQL	5	Toluene	BQL	5
4-Chlorotoluene	BQL	5	1,2,3-Trichlorobenzene	BQL	5
1,2-Dibromo-3-chloropropane	BQL	5	1,2,4-Trichlorobenzene	BQL	5
Dibromochloromethane	BQL	5	1,1,1-Trichloroethane	BQL	5
1,2-Dibromoethane	BQL	5	1,1,2-Trichloroethane	BQL	5
Dibromomethane	BQL	5	Trichloroethene	BQL	5
1,2-Dichlorobenzene	BQL	5	Trichlorofluoromethane	BQL	5
1,3-Dichlorobenzene	BQL	5	1,2,3-Trichloropropane	BQL	5
1,4-Dichlorobenzene	BQL	5	1,2,4-Trimethylbenzene	BQL	5
Dichlorodifluoromethane	BQL	10	1,3,5-Trimethylbenzene	BQL	5
1,1-Dichloroethane	BQL	5	Vinyl acetate	BQL	50
1,2-Dichloroethane	BQL	5	Vinyl chloride	BQL	2
1,1-Dichloroethene	BQL	5	m & p-Xylenes	BQL	10
cis-1,2-Dichloroethene	BQL	5	o-Xylene	BQL	5

ACL

ADVANCED CHEMISTRY LABS, INC.

Phone: (770) 409-1444
Fax: (770) 409-1844
e-mail: acl@acl-labs.net

3039 Amwiler Road • Suite 100 • Atlanta, GA 30360
P.O. Box 88610 • Atlanta, GA 30356
www.advancedchemistrylabs.com

Client: Genesis Project
1258 Concord Rd.
Smyrna, GA 30080-0000

Client Proj #: Morgan Stanley
ACL Project #: 52614
Date Received: 01/25/2007
Date Reported: 01/31/2007

Contact: Mr. Matt McDuffie

Volatile Organics (8260B)

Sample ID: MW-6

Matrix: Water
Date Sampled: 01/23/2007
Date Extracted:
Date Analyzed: 01/29/2007

ACL Sample #: 252156 **Units:** µg/L **Analyst:** ME

Analyte	Result	PQL	Analyte	Result	PQL
Acetone	BQL	100	trans-1,2-Dichloroethene	BQL	5
Acrolein	BQL	50	1,2-Dichloropropane	BQL	5
Acrylonitrile	BQL	50	1,3-Dichloropropane	BQL	5
Benzene	BQL	5	2,2-Dichloropropane	BQL	5
Bromobenzene	BQL	5	1,1-Dichloropropene	BQL	5
Bromochloromethane	BQL	5	cis-1,3-Dichloropropene	BQL	5
Bromodichloromethane	BQL	5	trans-1,3-Dichloropropene	BQL	5
Bromoform	BQL	5	Ethylbenzene	BQL	5
Bromomethane	BQL	10	Hexachlorobutadiene	BQL	5
2-Butanone	BQL	100	2-Hexanone	BQL	50
n-Butylbenzene	BQL	5	Isopropylbenzene	BQL	5
sec-Butylbenzene	BQL	5	p-Isopropyltoluene	BQL	5
tert-Butylbenzene	BQL	5	4-Methyl-2-pentanone	BQL	50
Carbon disulfide	BQL	5	Methylene chloride	BQL	5
Carbon tetrachloride	BQL	5	Naphthalene	BQL	5
Chlorobenzene	BQL	5	n-Propylbenzene	BQL	5
Chloroethane	BQL	10	Styrene	BQL	5
2-Chloroethylvinyl ether	BQL	10	1,1,1,2-Tetrachloroethane	BQL	5
Chloroform	BQL	5	1,1,2,2-Tetrachloroethane	BQL	5
Chloromethane	BQL	10	Tetrachloroethene	BQL	5
2-Chlorotoluene	BQL	5	Toluene	BQL	5
4-Chlorotoluene	BQL	5	1,2,3-Trichlorobenzene	BQL	5
1,2-Dibromo-3-chloropropane	BQL	5	1,2,4-Trichlorobenzene	BQL	5
Dibromochloromethane	BQL	5	1,1,1-Trichloroethane	BQL	5
1,2-Dibromoethane	BQL	5	1,1,2-Trichloroethane	BQL	5
Dibromomethane	BQL	5	Trichloroethene	BQL	5
1,2-Dichlorobenzene	BQL	5	Trichlorofluoromethane	BQL	5
1,3-Dichlorobenzene	BQL	5	1,2,3-Trichloropropane	BQL	5
1,4-Dichlorobenzene	BQL	5	1,2,4-Trimethylbenzene	BQL	5
Dichlorodifluoromethane	BQL	10	1,3,5-Trimethylbenzene	BQL	5
1,1-Dichloroethane	BQL	5	Vinyl acetate	BQL	50
1,2-Dichloroethane	BQL	5	Vinyl chloride	BQL	2
1,1-Dichloroethene	BQL	5	m & p-Xylenes	BQL	10
cis-1,2-Dichloroethene	BQL	5	o-Xylene	BQL	5

ACL

ADVANCED CHEMISTRY LABS, INC.

Phone: (770) 409-1444
Fax: (770) 409-1844
e-mail: acl@acl-labs.net

3039 Amwiler Road • Suite 100 • Atlanta, GA 30360
P.O. Box 88610 • Atlanta, GA 30356
www.advancedchemistrylabs.com

Client: Genesis Project
1258 Concord Rd.
Smyrna, GA 30080-0000

Client Proj #: Morgan Stanley
ACL Project #: 52614
Date Received: 01/25/2007
Date Reported: 01/31/2007

Contact: Mr. Matt McDuffie

Volatile Organics (8260B)

Sample ID: MW-7

Matrix: Water
Date Sampled: 01/23/2007
Date Extracted:
Date Analyzed: 01/29/2007

ACL Sample #: 252157 **Units:** µg/L **Analyst:** ME

Analyte	Result	PQL	Analyte	Result	PQL
Acetone	BQL	100	trans-1,2-Dichloroethene	BQL	5
Acrolein	BQL	50	1,2-Dichloropropane	BQL	5
Acrylonitrile	BQL	50	1,3-Dichloropropane	BQL	5
Benzene	BQL	5	2,2-Dichloropropane	BQL	5
Bromobenzene	BQL	5	1,1-Dichloropropene	BQL	5
Bromochloromethane	BQL	5	cis-1,3-Dichloropropene	BQL	5
Bromodichloromethane	BQL	5	trans-1,3-Dichloropropene	BQL	5
Bromoform	BQL	5	Ethylbenzene	BQL	5
Bromomethane	BQL	10	Hexachlorobutadiene	BQL	5
2-Butanone	BQL	100	2-Hexanone	BQL	50
n-Butylbenzene	BQL	5	Isopropylbenzene	BQL	5
sec-Butylbenzene	BQL	5	p-Isopropyltoluene	BQL	5
tert-Butylbenzene	BQL	5	4-Methyl-2-pentanone	BQL	50
Carbon disulfide	BQL	5	Methylene chloride	BQL	5
Carbon tetrachloride	BQL	5	Naphthalene	BQL	5
Chlorobenzene	BQL	5	n-Propylbenzene	BQL	5
Chloroethane	BQL	10	Styrene	BQL	5
2-Chloroethylvinyl ether	BQL	10	1,1,1,2-Tetrachloroethane	BQL	5
Chloroform	BQL	5	1,1,2,2-Tetrachloroethane	BQL	5
Chloromethane	BQL	10	Tetrachloroethene	BQL	5
2-Chlorotoluene	BQL	5	Toluene	BQL	5
4-Chlorotoluene	BQL	5	1,2,3-Trichlorobenzene	BQL	5
1,2-Dibromo-3-chloropropane	BQL	5	1,2,4-Trichlorobenzene	BQL	5
Dibromochloromethane	BQL	5	1,1,1-Trichloroethane	BQL	5
1,2-Dibromoethane	BQL	5	1,1,2-Trichloroethane	BQL	5
Dibromomethane	BQL	5	Trichloroethene	BQL	5
1,2-Dichlorobenzene	BQL	5	Trichlorofluoromethane	BQL	5
1,3-Dichlorobenzene	BQL	5	1,2,3-Trichloropropane	BQL	5
1,4-Dichlorobenzene	BQL	5	1,2,4-Trimethylbenzene	BQL	5
Dichlorodifluoromethane	BQL	10	1,3,5-Trimethylbenzene	BQL	5
1,1-Dichloroethane	BQL	5	Vinyl acetate	BQL	50
1,2-Dichloroethane	BQL	5	Vinyl chloride	BQL	2
1,1-Dichloroethene	BQL	5	m & p-Xylenes	BQL	10
cis-1,2-Dichloroethene	BQL	5	o-Xylene	BQL	5

ACL

ADVANCED CHEMISTRY LABS, INC.

Phone: (770) 409-1444
Fax: (770) 409-1844
e-mail: acl@acl-labs.net

3039 Amwiler Road • Suite 100 • Atlanta, GA 30360
P.O. Box 88610 • Atlanta, GA 30356
www.advancedchemistrylabs.com

Client: Genesis Project
1258 Concord Rd.
Smyrna, GA 30080-0000

Client Proj #: Morgan Stanley
ACL Project #: 52614
Date Received: 01/25/2007
Date Reported: 01/31/2007

Contact: Mr. Matt McDuffie

Volatile Organics (8260B)

Sample ID: MW-8

Matrix: Water
Date Sampled: 01/23/2007
Date Extracted:
Date Analyzed: 01/29/2007

ACL Sample #: 252158 **Units:** µg/L **Analyst:** ME

Analyte	Result	PQL	Analyte	Result	PQL
Acetone	BQL	100	trans-1,2-Dichloroethene	BQL	5
Acrolein	BQL	50	1,2-Dichloropropane	BQL	5
Acrylonitrile	BQL	50	1,3-Dichloropropane	BQL	5
Benzene	BQL	5	2,2-Dichloropropane	BQL	5
Bromobenzene	BQL	5	1,1-Dichloropropene	BQL	5
Bromochloromethane	BQL	5	cis-1,3-Dichloropropene	BQL	5
Bromodichloromethane	BQL	5	trans-1,3-Dichloropropene	BQL	5
Bromoform	BQL	5	Ethylbenzene	BQL	5
Bromomethane	BQL	10	Hexachlorobutadiene	BQL	5
2-Butanone	BQL	100	2-Hexanone	BQL	50
n-Butylbenzene	BQL	5	Isopropylbenzene	BQL	5
sec-Butylbenzene	BQL	5	p-Isopropyltoluene	BQL	5
tert-Butylbenzene	BQL	5	4-Methyl-2-pentanone	BQL	50
Carbon disulfide	BQL	5	Methylene chloride	BQL	5
Carbon tetrachloride	BQL	5	Naphthalene	BQL	5
Chlorobenzene	BQL	5	n-Propylbenzene	BQL	5
Chloroethane	BQL	10	Styrene	BQL	5
2-Chloroethylvinyl ether	BQL	10	1,1,1,2-Tetrachloroethane	BQL	5
Chloroform	BQL	5	1,1,2,2-Tetrachloroethane	BQL	5
Chloromethane	BQL	10	Tetrachloroethene	238	50
2-Chlorotoluene	BQL	5	Toluene	BQL	5
4-Chlorotoluene	BQL	5	1,2,3-Trichlorobenzene	BQL	5
1,2-Dibromo-3-chloropropane	BQL	5	1,2,4-Trichlorobenzene	BQL	5
Dibromochloromethane	BQL	5	1,1,1-Trichloroethane	BQL	5
1,2-Dibromoethane	BQL	5	1,1,2-Trichloroethane	BQL	5
Dibromomethane	BQL	5	Trichloroethene	5	5
1,2-Dichlorobenzene	BQL	5	Trichlorofluoromethane	BQL	5
1,3-Dichlorobenzene	BQL	5	1,2,3-Trichloropropane	BQL	5
1,4-Dichlorobenzene	BQL	5	1,2,4-Trimethylbenzene	BQL	5
Dichlorodifluoromethane	BQL	10	1,3,5-Trimethylbenzene	BQL	5
1,1-Dichloroethane	BQL	5	Vinyl acetate	BQL	50
1,2-Dichloroethane	BQL	5	Vinyl chloride	BQL	2
1,1-Dichloroethene	BQL	5	m & p-Xylenes	BQL	10
cis-1,2-Dichloroethene	BQL	5	o-Xylene	BQL	5

ACL

ADVANCED CHEMISTRY LABS, INC.

Phone: (770) 409-1444
Fax: (770) 409-1844
e-mail: acl@acl-labs.net

3039 Amwiler Road • Suite 100 • Atlanta, GA 30360
P.O. Box 88610 • Atlanta, GA 30356
www.advancedchemistrylabs.com

Client: Genesis Project
1258 Concord Rd.
Smyrna, GA 30080-0000

Client Proj #: Morgan Stanley
ACL Project #: 52614
Date Received: 01/25/2007
Date Reported: 01/31/2007

Contact: Mr. Matt McDuffie

Volatile Organics (8260B)

Sample ID: MW-8D

Matrix: Water
Date Sampled: 01/23/2007
Date Extracted:
Date Analyzed: 01/29/2007
Analyst: ME

ACL Sample #: 252159 **Units:** µg/L

Analyte	Result	PQL	Analyte	Result	PQL
Acetone	BQL	100	trans-1,2-Dichloroethene	BQL	5
Acrolein	BQL	50	1,2-Dichloropropane	BQL	5
Acrylonitrile	BQL	50	1,3-Dichloropropane	BQL	5
Benzene	BQL	5	2,2-Dichloropropane	BQL	5
Bromobenzene	BQL	5	1,1-Dichloropropene	BQL	5
Bromochloromethane	BQL	5	cis-1,3-Dichloropropene	BQL	5
Bromodichloromethane	BQL	5	trans-1,3-Dichloropropene	BQL	5
Bromoform	BQL	5	Ethylbenzene	BQL	5
Bromomethane	BQL	10	Hexachlorobutadiene	BQL	5
2-Butanone	BQL	100	2-Hexanone	BQL	50
n-Butylbenzene	BQL	5	Isopropylbenzene	BQL	5
sec-Butylbenzene	BQL	5	p-Isopropyltoluene	BQL	5
tert-Butylbenzene	BQL	5	4-Methyl-2-pentanone	BQL	50
Carbon disulfide	BQL	5	Methylene chloride	BQL	5
Carbon tetrachloride	BQL	5	Naphthalene	BQL	5
Chlorobenzene	BQL	5	n-Propylbenzene	BQL	5
Chloroethane	BQL	10	Styrene	BQL	5
2-Chloroethylvinyl ether	BQL	10	1,1,1,2-Tetrachloroethane	BQL	5
Chloroform	BQL	5	1,1,2,2-Tetrachloroethane	BQL	5
Chloromethane	BQL	10	Tetrachloroethene	11	5
2-Chlorotoluene	BQL	5	Toluene	BQL	5
4-Chlorotoluene	BQL	5	1,2,3-Trichlorobenzene	BQL	5
1,2-Dibromo-3-chloropropane	BQL	5	1,2,4-Trichlorobenzene	BQL	5
Dibromochloromethane	BQL	5	1,1,1-Trichloroethane	BQL	5
1,2-Dibromoethane	BQL	5	1,1,2-Trichloroethane	BQL	5
Dibromomethane	BQL	5	Trichloroethene	BQL	5
1,2-Dichlorobenzene	BQL	5	Trichlorofluoromethane	BQL	5
1,3-Dichlorobenzene	BQL	5	1,2,3-Trichloropropane	BQL	5
1,4-Dichlorobenzene	BQL	5	1,2,4-Trimethylbenzene	BQL	5
Dichlorodifluoromethane	BQL	10	1,3,5-Trimethylbenzene	BQL	5
1,1-Dichloroethane	BQL	5	Vinyl acetate	BQL	50
1,2-Dichloroethane	BQL	5	Vinyl chloride	BQL	2
1,1-Dichloroethene	BQL	5	m & p-Xylenes	BQL	10
cis-1,2-Dichloroethene	BQL	5	o-Xylene	BQL	5

ACL

ADVANCED CHEMISTRY LABS, INC.

Phone: (770) 409-1444
Fax: (770) 409-1844
e-mail: acl@acl-labs.net

3039 Amwiler Road • Suite 100 • Atlanta, GA 30360
P.O. Box 88610 • Atlanta, GA 30356
www.advancedchemistrylabs.com

Client: Genesis Project
1258 Concord Rd.
Smyrna, GA 30080-0000

Client Proj #: Morgan Stanley
ACL Project #: 52614
Date Received: 01/25/2007
Date Reported: 01/31/2007

Contact: Mr. Matt McDuffie

Volatile Organics (8260B)

Sample ID: MW-12D

Matrix: Water
Date Sampled: 01/23/2007
Date Extracted:
Date Analyzed: 01/29/2007

ACL Sample #: 252160 **Units:** µg/L **Analyst:** ME

Analyte	Result	PQL	Analyte	Result	PQL
Acetone	239	100	trans-1,2-Dichloroethene	BQL	5
Acrolein	BQL	50	1,2-Dichloropropane	BQL	5
Acrylonitrile	BQL	50	1,3-Dichloropropane	BQL	5
Benzene	3 J	5	2,2-Dichloropropane	BQL	5
Bromobenzene	BQL	5	1,1-Dichloropropene	BQL	5
Bromochloromethane	BQL	5	cis-1,3-Dichloropropene	BQL	5
Bromodichloromethane	BQL	5	trans-1,3-Dichloropropene	BQL	5
Bromoform	BQL	5	Ethylbenzene	BQL	5
Bromomethane	BQL	10	Hexachlorobutadiene	BQL	5
2-Butanone	BQL	100	2-Hexanone	BQL	50
n-Butylbenzene	BQL	5	Isopropylbenzene	BQL	5
sec-Butylbenzene	BQL	5	p-Isopropyltoluene	BQL	5
tert-Butylbenzene	BQL	5	4-Methyl-2-pentanone	BQL	50
Carbon disulfide	BQL	5	Methylene chloride	BQL	5
Carbon tetrachloride	BQL	5	Naphthalene	BQL	5
Chlorobenzene	BQL	5	n-Propylbenzene	BQL	5
Chloroethane	BQL	10	Styrene	BQL	5
2-Chloroethylvinyl ether	BQL	10	1,1,1,2-Tetrachloroethane	BQL	5
Chloroform	BQL	5	1,1,2,2-Tetrachloroethane	BQL	5
Chloromethane	BQL	10	Tetrachloroethene	752	50
2-Chlorotoluene	BQL	5	Toluene	12	5
4-Chlorotoluene	BQL	5	1,2,3-Trichlorobenzene	BQL	5
1,2-Dibromo-3-chloropropane	BQL	5	1,2,4-Trichlorobenzene	BQL	5
Dibromochloromethane	BQL	5	1,1,1-Trichloroethane	BQL	5
1,2-Dibromoethane	BQL	5	1,1,2-Trichloroethane	BQL	5
Dibromomethane	BQL	5	Trichloroethene	19	5
1,2-Dichlorobenzene	BQL	5	Trichlorofluoromethane	BQL	5
1,3-Dichlorobenzene	BQL	5	1,2,3-Trichloropropane	BQL	5
1,4-Dichlorobenzene	BQL	5	1,2,4-Trimethylbenzene	BQL	5
Dichlorodifluoromethane	BQL	10	1,3,5-Trimethylbenzene	BQL	5
1,1-Dichloroethane	BQL	5	Vinyl acetate	BQL	50
1,2-Dichloroethane	BQL	5	Vinyl chloride	BQL	2
1,1-Dichloroethene	BQL	5	m & p-Xylenes	BQL	10
cis-1,2-Dichloroethene	44	5	o-Xylene	BQL	5

ACL

ADVANCED CHEMISTRY LABS, INC.

Phone: (770) 409-1444
Fax: (770) 409-1844
e-mail: acl@acl-labs.net

3039 Amwiler Road • Suite 100 • Atlanta, GA 30360
P.O. Box 88610 • Atlanta, GA 30356
www.advancedchemistrylabs.com

Client: Genesis Project
1258 Concord Rd.
Smyrna, GA 30080-0000

Client Proj #: Morgan Stanley
ACL Project #: 52614
Date Received: 01/25/2007
Date Reported: 01/31/2007

Contact: Mr. Matt McDuffie

Volatile Organics (8260B)

Sample ID: MW-88D

Matrix: Water
Date Sampled: 01/23/2007
Date Extracted:
Date Analyzed: 01/29/2007

ACL Sample #: 252161 **Units:** µg/L **Analyst:** ME

Analyte	Result	PQL	Analyte	Result	PQL
Acetone	BQL	100	trans-1,2-Dichloroethene	BQL	5
Acrolein	BQL	50	1,2-Dichloropropane	BQL	5
Acrylonitrile	BQL	50	1,3-Dichloropropane	BQL	5
Benzene	BQL	5	2,2-Dichloropropane	BQL	5
Bromobenzene	BQL	5	1,1-Dichloropropene	BQL	5
Bromochloromethane	BQL	5	cis-1,3-Dichloropropene	BQL	5
Bromodichloromethane	BQL	5	trans-1,3-Dichloropropene	BQL	5
Bromoform	BQL	5	Ethylbenzene	BQL	5
Bromomethane	BQL	10	Hexachlorobutadiene	BQL	5
2-Butanone	BQL	100	2-Hexanone	BQL	50
n-Butylbenzene	BQL	5	Isopropylbenzene	BQL	5
sec-Butylbenzene	BQL	5	p-Isopropyltoluene	BQL	5
tert-Butylbenzene	BQL	5	4-Methyl-2-pentanone	BQL	50
Carbon disulfide	BQL	5	Methylene chloride	BQL	5
Carbon tetrachloride	BQL	5	Naphthalene	BQL	5
Chlorobenzene	BQL	5	n-Propylbenzene	BQL	5
Chloroethane	BQL	10	Styrene	BQL	5
2-Chloroethylvinyl ether	BQL	10	1,1,1,2-Tetrachloroethane	BQL	5
Chloroform	BQL	5	1,1,2,2-Tetrachloroethane	BQL	5
Chloromethane	BQL	10	Tetrachloroethene	11	5
2-Chlorotoluene	BQL	5	Toluene	BQL	5
4-Chlorotoluene	BQL	5	1,2,3-Trichlorobenzene	BQL	5
1,2-Dibromo-3-chloropropane	BQL	5	1,2,4-Trichlorobenzene	BQL	5
Dibromochloromethane	BQL	5	1,1,1-Trichloroethane	BQL	5
1,2-Dibromoethane	BQL	5	1,1,2-Trichloroethane	BQL	5
Dibromomethane	BQL	5	Trichloroethene	BQL	5
1,2-Dichlorobenzene	BQL	5	Trichlorofluoromethane	BQL	5
1,3-Dichlorobenzene	BQL	5	1,2,3-Trichloropropane	BQL	5
1,4-Dichlorobenzene	BQL	5	1,2,4-Trimethylbenzene	BQL	5
Dichlorodifluoromethane	BQL	10	1,3,5-Trimethylbenzene	BQL	5
1,1-Dichloroethane	BQL	5	Vinyl acetate	BQL	50
1,2-Dichloroethane	BQL	5	Vinyl chloride	BQL	2
1,1-Dichloroethene	BQL	5	m & p-Xylenes	BQL	10
cis-1,2-Dichloroethene	BQL	5	o-Xylene	BQL	5

ACL

ADVANCED CHEMISTRY LABS, INC.

Phone: (770) 409-1444
Fax: (770) 409-1844
e-mail: acl@acl-labs.net

3039 Amwiler Road • Suite 100 • Atlanta, GA 30360
P.O. Box 88610 • Atlanta, GA 30356
www.advancedchemistrylabs.com

Client: Genesis Project
1258 Concord Rd.
Smyrna, GA 30080-0000

Client Proj #: Morgan Stanley
ACL Project #: 52614
Date Received: 01/25/2007
Date Reported: 01/31/2007

Contact: Mr. Matt McDuffie

VO (8260B) - (Using Tedlar Bags)

Sample ID: AS012407

Matrix: Air
Date Sampled: 01/24/2007
Date Extracted:
Date Analyzed: 01/26/2007

ACL Sample #: 252162 **Units:** µg/m3 **Analyst:** ME

Analyte	Result	PQL	Analyte	Result	PQL
Acetone	BQL	4000	trans-1,2-Dichloroethene	BQL	200
Acrolein	BQL	2000	1,2-Dichloropropane	BQL	200
Acrylonitrile	BQL	2000	1,3-Dichloropropane	BQL	200
Benzene	BQL	200	2,2-Dichloropropane	BQL	200
Bromobenzene	BQL	200	1,1-Dichloropropene	BQL	200
Bromochloromethane	BQL	200	cis-1,3-Dichloropropene	BQL	200
Bromodichloromethane	BQL	200	trans-1,3-Dichloropropene	BQL	200
Bromoform	BQL	200	Ethylbenzene	BQL	200
Bromomethane	BQL	400	Hexachlorobutadiene	BQL	200
2-Butanone	BQL	4000	2-Hexanone	BQL	2000
n-Butylbenzene	BQL	200	Isopropylbenzene	BQL	200
sec-Butylbenzene	BQL	200	p-Isopropyltoluene	BQL	200
tert-Butylbenzene	BQL	200	4-Methyl-2-pentanone	BQL	2000
Carbon disulfide	BQL	200	Methylene chloride	BQL	200
Carbon tetrachloride	BQL	200	Naphthalene	BQL	200
Chlorobenzene	BQL	200	n-Propylbenzene	BQL	200
Chloroethane	BQL	400	Styrene	BQL	200
2-Chloroethylvinyl ether	BQL	400	1,1,1,2-Tetrachloroethane	BQL	200
Chloroform	BQL	200	1,1,2,2-Tetrachloroethane	BQL	200
Chloromethane	BQL	400	Tetrachloroethene	BQL	200
2-Chlorotoluene	BQL	200	Toluene	BQL	200
4-Chlorotoluene	BQL	200	1,2,3-Trichlorobenzene	BQL	200
1,2-Dibromo-3-chloropropane	BQL	200	1,2,4-Trichlorobenzene	BQL	200
Dibromochloromethane	BQL	200	1,1,1-Trichloroethane	BQL	200
1,2-Dibromoethane	BQL	200	1,1,2-Trichloroethane	BQL	200
Dibromomethane	BQL	200	Trichloroethene	BQL	200
1,2-Dichlorobenzene	BQL	200	Trichlorofluoromethane	BQL	200
1,3-Dichlorobenzene	BQL	200	1,2,3-Trichloropropane	BQL	200
1,4-Dichlorobenzene	BQL	200	1,2,4-Trimethylbenzene	BQL	200
Dichlorodifluoromethane	BQL	400	1,3,5-Trimethylbenzene	BQL	200
1,1-Dichloroethane	BQL	200	Vinyl acetate	BQL	2000
1,2-Dichloroethane	BQL	200	Vinyl chloride	BQL	400
1,1-Dichloroethene	BQL	200	m & p-Xylenes	BQL	200
cis-1,2-Dichloroethene	BQL	200	o-Xylene	BQL	200

ACL

ADVANCED CHEMISTRY LABS, INC.

3039 Amwiler Road • Suite 100 • Atlanta, GA 30360 ■ P. O. Box 88610 • Atlanta, GA 30356 ■ (770) 409-1444 • Fax (770) 409-1844

CHAIN-OF CUSTODY RECORD AND ANALYSIS REQUEST

Company Name: GENESIS PROJECT INC.
Phone #: 770-319-7217
Fax #: 770-319-7219

Company Address: 1258 Concord Rd. Smyrna, GA 30080
Site Location: Augusta, GA.

Project Manager: Matt McDuffie
Client Project: (#)
(Name) Morgan Stanley

I attest that the proper field sampling procedures were used during the collection of these samples.
Sampler Name (Print): Tiffany Messer, Josh Threadgill

ANALYSIS REQUEST

Field Sample ID	# Container	Matrix: Water	Soil	Air	Sludge	Product	Other	Method Preserved: HCl	HNO_3	H_2SO_4	Ice	None	Other	Sampling: Date	Time	VOC 8260	Remarks
MW-1	3	/						/			/			1/23/07	15:00	3	
MW-2	3	/						/			/			1/23/07	14:00	3	
MW-4	3	/						/			/			1/23/07	14:25	3	
MW-5	3	/						/			/			1/23/07	12:45	3	
MW-5D	3	/						/			/			1/23/07	12:30	3	
MW-6	3	/						/			/			1/23/07	12:00	3	
MW-7	3	/						/			/			1/23/07	11:50	3	
MW-8	3	/						/			/			1/23/07	15:00	3	
MW-8D	3	/						/			/			1/23/07	15:30	3	
MW-12D	3	/						/			/			1/23/07	13:10	3	

Special Detection Limits

Remarks:

TAT
Priority (24 hr) ☐
Rush (48 hr) ☐
Rush (72 hr) ☐
Normal ☑

Special Handling
ACL Contact _____
Quote # _____
P. O. _____

Special Reporting Requirements
Fax ☑

Lab Use Only:
ACL Project #: 52614

Cooler Temp.
2.0 °C

QA/QC Level
Level 1 ☐ Level 2 ☐ Other ☐ _____

CUSTODY RECORD

	Date	Time	
Relinquished by Sampler: Tiffany Messer	1/25/07	09:50	Received by:
Relinquished by:	Date	Time	Received by:
Relinquished by:	Date	Time	Received by Laboratory: Waybill # Steve Weber 1/25/07 9:58 AM

ACL

ADVANCED CHEMISTRY LABS, INC.

3039 Amwiler Road • Suite 100 • Atlanta, GA 30360 ■ P. O. Box 88610 • Atlanta, GA 30356 ■ (770) 409-1444 • Fax (770) 409-1844

CHAIN-OF CUSTODY RECORD AND ANALYSIS REQUEST

Company Name: GENESIS PROJECT INC.
Phone #: 770-319-7217
Fax #: 770-319-7219
Company Address: 1358 Concord Rd Smyrna, GA 30080
Site Location: Augusta, GA
Project Manager: MATT MCDUFFIE
Client Project: (#)
(Name) Morgan Stanley
I attest that the proper field sampling procedures were used during the collection of these samples.
Sampler Name (Print): Tiffany Meisner, Josh Threadgill

ANALYSIS REQUEST

Field Sample ID	# Container	Matrix: Water	Soil	Air	Sludge	Product	Other	Method Preserved: HCl	HNO_3	H_2SO_4	Ice	None	Other	Sampling: Date	Time	VOC 8260	Remarks
MW-88D	3	/						/			/			1/23/07	15:45	3	
A5012407	1			/								/		1/24/07	09:40	1	

Special Detection Limits

Remarks:

TAT
Priority (24 hr) ☐
Rush (48 hr) ☐
Rush (72 hr) ☐
Normal ☑

Special Handling
ACL Contact
Quote #
P. O.

Special Reporting Requirements
Fax ☑

Lab Use Only:
ACL Project #: 52614

Cooler Temp.
2.0 °C

QA/QC Level
Level 1 ☐ Level 2 ☐ Other ☐

CUSTODY RECORD

Relinquished by:	Date	Time	Received by:
Tiffany Meisner	1/25/07	09:50	
Relinquished by:	Date	Time	Received by:
Relinquished by:	Date	Time	Received by Laboratory:
			Waybill # Steve Walker 1/25/07 9:55 AM

ANALYTICAL REPORT

Job Number: 680-28026-1

Job Description: Morgan Stanley/Vogue Cleaners

For:
Genesis Project, Inc.
1258 Concord Road
Smyrna, GA 30080

Attention: Mr. Matt McDuffie

Terry Hornsby
Project Manager I
thornsby@stl-inc.com
07/12/2007

Project Manager: Terry Hornsby

The test results in this report meet all NELAP requirements for parameters for which accreditation is required or available. Any exceptions to NELAP requirements are noted in this report. Pursuant to NELAP, this report may not be reproduced, except in full, without the written approval of the laboratory. All questions regarding this report should be directed to the STL Project Manager who signed this report.

Severn Trent Laboratories, Inc.
STL Savannah 5102 LaRoche Avenue, Savannah, GA 31404
Tel (912) 354-7858 Fax (912) 351-3673 www.stl-inc.com

METHOD / ANALYST SUMMARY

Client: Genesis Project, Inc.

Job Number: 680-28026-1

Method	Analyst	Analyst ID
SW846 8260B	Bearden, Robert	RB

SAMPLE SUMMARY

Client: Genesis Project, Inc. Job Number: 680-28026-1

Lab Sample ID	Client Sample ID	Client Matrix	Date/Time Sampled	Date/Time Received
680-28026-1	MW-2	Water	06/27/2007 0815	06/29/2007 0936
680-28026-2	MW-4	Water	06/27/2007 0950	06/29/2007 0936
680-28026-3	MW-4DP	Water	06/27/2007 0955	06/29/2007 0936
680-28026-4	MW-5	Water	06/26/2007 1355	06/29/2007 0936
680-28026-5	MW-5D	Water	06/26/2007 1500	06/29/2007 0936
680-28026-6	MW-6	Water	06/26/2007 1710	06/29/2007 0936
680-28026-7	MW-7	Water	06/26/2007 1645	06/29/2007 0936
680-28026-8	MW-8	Water	06/27/2007 0940	06/29/2007 0936
680-28026-9	MW-8D	Water	06/27/2007 1030	06/29/2007 0936
680-28026-10	MW-12D	Water	06/27/2007 1745	06/29/2007 0936
680-28026-11	RW-2	Water	06/26/2007 1520	06/29/2007 0936
680-28026-12	RW-3	Water	06/26/2007 1400	06/29/2007 0936

Client: Genesis Project, Inc. Job Number: 680-28026-1

Client Sample ID: **MW-2**

Lab Sample ID: 680-28026-1 Date Sampled: 06/27/2007 0815
Client Matrix: Water Date Received: 06/29/2007 0936

8260B Volatile Organic Compounds by GC/MS

Method: 8260B Analysis Batch: 680-79780 Instrument ID: GC/MS Volatiles - O
Preparation: 5030B Lab File ID: o6287.d
Dilution: 10 Initial Weight/Volume: 5 mL
Date Analyzed: 07/09/2007 1931 Final Weight/Volume: 5 mL
Date Prepared: 07/09/2007 1931

Analyte	Result (ug/L)	Qualifier	RL
Chloromethane	<10		10
Bromomethane	<10		10
Vinyl chloride	<10		10
Chloroethane	<10		10
Methylene Chloride	<50		50
Acetone	<250		250
Carbon disulfide	<20		20
1,1-Dichloroethene	<10		10
1,1-Dichloroethane	<10		10
cis-1,2-Dichloroethene	600		10
trans-1,2-Dichloroethene	<10		10
Chloroform	<10		10
1,2-Dichloroethane	<10		10
Methyl Ethyl Ketone	<100		100
1,1,1-Trichloroethane	<10		10
Carbon tetrachloride	<10		10
Dichlorobromomethane	<10		10
1,1,2,2-Tetrachloroethane	<10		10
1,2-Dichloropropane	<10		10
trans-1,3-Dichloropropene	<10		10
Trichloroethene	110		10
Chlorodibromomethane	<10		10
1,1,2-Trichloroethane	<10		10
Benzene	12		10
cis-1,3-Dichloropropene	<10		10
Bromoform	<10		10
2-Hexanone	<100		100
methyl isobutyl ketone	<100		100
Tetrachloroethene	6400	E	10
Toluene	<10		10
Chlorobenzene	<10		10
Ethylbenzene	<10		10
Styrene	<10		10
Xylenes, Total	<20		20

Surrogate	%Rec	Acceptance Limits
Toluene-d8 (Surr)	100	75 - 120
4-Bromofluorobenzene	107	75 - 114
Dibromofluoromethane	101	75 - 121

Client: Genesis Project, Inc. Job Number: 680-28026-1

Client Sample ID: **MW-2**

Lab Sample ID: 680-28026-1 Date Sampled: 06/27/2007 0815
Client Matrix: Water Date Received: 06/29/2007 0936

8260B Volatile Organic Compounds by GC/MS

Method: 8260B Analysis Batch: 680-80002 Instrument ID: GC/MS Volatiles - O C2
Preparation: 5030B Lab File ID: o6308.d
Dilution: 50 Initial Weight/Volume: 5 mL
Date Analyzed: 07/10/2007 1759 Run Type: DL Final Weight/Volume: 5 mL
Date Prepared: 07/10/2007 1759

Analyte	Result (ug/L)	Qualifier	RL
Chloromethane	<50		50
Bromomethane	<50		50
Vinyl chloride	<50		50
Chloroethane	<50		50
Methylene Chloride	<250		250
Acetone	<1300		1300
Carbon disulfide	<100		100
1,1-Dichloroethene	<50		50
1,1-Dichloroethane	<50		50
cis-1,2-Dichloroethene	610	D	50
trans-1,2-Dichloroethene	<50		50
Chloroform	<50		50
1,2-Dichloroethane	<50		50
Methyl Ethyl Ketone	<500		500
1,1,1-Trichloroethane	<50		50
Carbon tetrachloride	<50		50
Dichlorobromomethane	<50		50
1,1,2,2-Tetrachloroethane	<50		50
1,2-Dichloropropane	<50		50
trans-1,3-Dichloropropene	<50		50
Trichloroethene	120	D	50
Chlorodibromomethane	<50		50
1,1,2-Trichloroethane	<50		50
Benzene	<50		50
cis-1,3-Dichloropropene	<50		50
Bromoform	<50		50
2-Hexanone	<500		500
methyl isobutyl ketone	<500		500
Tetrachloroethene	6500	D	50
Toluene	<50		50
Chlorobenzene	<50		50
Ethylbenzene	<50		50
Styrene	<50		50
Xylenes, Total	<100		100

Surrogate	%Rec	Acceptance Limits
Toluene-d8 (Surr)	101	75 - 120
4-Bromofluorobenzene	103	75 - 114
Dibromofluoromethane	102	75 - 121

Client: Genesis Project, Inc. Job Number: 680-28026-1

Client Sample ID: **MW-4**

Lab Sample ID: 680-28026-2 Date Sampled: 06/27/2007 0950
Client Matrix: Water Date Received: 06/29/2007 0936

8260B Volatile Organic Compounds by GC/MS

Method: 8260B Analysis Batch: 680-79780 Instrument ID: GC/MS Volatiles - O
Preparation: 5030B Lab File ID: o6277.d
Dilution: 1.0 Initial Weight/Volume: 5 mL
Date Analyzed: 07/09/2007 1704 Final Weight/Volume: 5 mL
Date Prepared: 07/09/2007 1704

Analyte	Result (ug/L)	Qualifier	RL
Chloromethane	<1.0		1.0
Bromomethane	<1.0		1.0
Vinyl chloride	<1.0		1.0
Chloroethane	<1.0		1.0
Methylene Chloride	<5.0		5.0
Acetone	<25		25
Carbon disulfide	<2.0		2.0
1,1-Dichloroethene	<1.0		1.0
1,1-Dichloroethane	<1.0		1.0
cis-1,2-Dichloroethene	<1.0		1.0
trans-1,2-Dichloroethene	<1.0		1.0
Chloroform	1.6		1.0
1,2-Dichloroethane	<1.0		1.0
Methyl Ethyl Ketone	<10		10
1,1,1-Trichloroethane	<1.0		1.0
Carbon tetrachloride	<1.0		1.0
Dichlorobromomethane	<1.0		1.0
1,1,2,2-Tetrachloroethane	<1.0		1.0
1,2-Dichloropropane	<1.0		1.0
trans-1,3-Dichloropropene	<1.0		1.0
Trichloroethene	<1.0		1.0
Chlorodibromomethane	<1.0		1.0
1,1,2-Trichloroethane	<1.0		1.0
Benzene	<1.0		1.0
cis-1,3-Dichloropropene	<1.0		1.0
Bromoform	<1.0		1.0
2-Hexanone	<10		10
methyl isobutyl ketone	<10		10
Tetrachloroethene	<1.0		1.0
Toluene	<1.0		1.0
Chlorobenzene	<1.0		1.0
Ethylbenzene	<1.0		1.0
Styrene	<1.0		1.0
Xylenes, Total	<2.0		2.0

Surrogate	%Rec	Acceptance Limits
Toluene-d8 (Surr)	100	75 - 120
4-Bromofluorobenzene	103	75 - 114
Dibromofluoromethane	106	75 - 121

Client: Genesis Project, Inc. Job Number: 680-28026-1

Client Sample ID: **MW-4DP**

Lab Sample ID: 680-28026-3 Date Sampled: 06/27/2007 0955
Client Matrix: Water Date Received: 06/29/2007 0936

8260B Volatile Organic Compounds by GC/MS

Method: 8260B Analysis Batch: 680-79780 Instrument ID: GC/MS Volatiles - O
Preparation: 5030B Lab File ID: o6279.d
Dilution: 1.0 Initial Weight/Volume: 5 mL
Date Analyzed: 07/09/2007 1733 Final Weight/Volume: 5 mL
Date Prepared: 07/09/2007 1733

Analyte	Result (ug/L)	Qualifier	RL
Chloromethane	<1.0		1.0
Bromomethane	<1.0		1.0
Vinyl chloride	<1.0		1.0
Chloroethane	<1.0		1.0
Methylene Chloride	<5.0		5.0
Acetone	<25		25
Carbon disulfide	<2.0		2.0
1,1-Dichloroethene	<1.0		1.0
1,1-Dichloroethane	<1.0		1.0
cis-1,2-Dichloroethene	<1.0		1.0
trans-1,2-Dichloroethene	<1.0		1.0
Chloroform	1.5		1.0
1,2-Dichloroethane	<1.0		1.0
Methyl Ethyl Ketone	<10		10
1,1,1-Trichloroethane	<1.0		1.0
Carbon tetrachloride	<1.0		1.0
Dichlorobromomethane	<1.0		1.0
1,1,2,2-Tetrachloroethane	<1.0		1.0
1,2-Dichloropropane	<1.0		1.0
trans-1,3-Dichloropropene	<1.0		1.0
Trichloroethene	<1.0		1.0
Chlorodibromomethane	<1.0		1.0
1,1,2-Trichloroethane	<1.0		1.0
Benzene	<1.0		1.0
cis-1,3-Dichloropropene	<1.0		1.0
Bromoform	<1.0		1.0
2-Hexanone	<10		10
methyl isobutyl ketone	<10		10
Tetrachloroethene	<1.0		1.0
Toluene	<1.0		1.0
Chlorobenzene	<1.0		1.0
Ethylbenzene	<1.0		1.0
Styrene	<1.0		1.0
Xylenes, Total	<2.0		2.0

Surrogate	%Rec	Acceptance Limits
Toluene-d8 (Surr)	100	75 - 120
4-Bromofluorobenzene	104	75 - 114
Dibromofluoromethane	104	75 - 121

Client: Genesis Project, Inc. Job Number: 680-28026-1

Client Sample ID: **MW-5**

Lab Sample ID: 680-28026-4 Date Sampled: 06/26/2007 1355
Client Matrix: Water Date Received: 06/29/2007 0936

8260B Volatile Organic Compounds by GC/MS

Method: 8260B Analysis Batch: 680-80002 Instrument ID: GC/MS Volatiles - O C2
Preparation: 5030B Lab File ID: o6306.d
Dilution: 1.0 Initial Weight/Volume: 5 mL
Date Analyzed: 07/10/2007 1713 Final Weight/Volume: 5 mL
Date Prepared: 07/10/2007 1713

Analyte	Result (ug/L)	Qualifier	RL
Chloromethane	<1.0		1.0
Bromomethane	<1.0		1.0
Vinyl chloride	<1.0		1.0
Chloroethane	<1.0		1.0
Methylene Chloride	<5.0		5.0
Acetone	<25		25
Carbon disulfide	<2.0		2.0
1,1-Dichloroethene	<1.0		1.0
1,1-Dichloroethane	<1.0		1.0
cis-1,2-Dichloroethene	2.7		1.0
trans-1,2-Dichloroethene	<1.0		1.0
Chloroform	1.2		1.0
1,2-Dichloroethane	<1.0		1.0
Methyl Ethyl Ketone	<10		10
1,1,1-Trichloroethane	<1.0		1.0
Carbon tetrachloride	<1.0		1.0
Dichlorobromomethane	<1.0		1.0
1,1,2,2-Tetrachloroethane	<1.0		1.0
1,2-Dichloropropane	<1.0		1.0
trans-1,3-Dichloropropene	<1.0		1.0
Trichloroethene	5.1		1.0
Chlorodibromomethane	<1.0		1.0
1,1,2-Trichloroethane	<1.0		1.0
Benzene	<1.0		1.0
cis-1,3-Dichloropropene	<1.0		1.0
Bromoform	<1.0		1.0
2-Hexanone	<10		10
methyl isobutyl ketone	<10		10
Tetrachloroethene	10		1.0
Toluene	<1.0		1.0
Chlorobenzene	<1.0		1.0
Ethylbenzene	<1.0		1.0
Styrene	<1.0		1.0
Xylenes, Total	<2.0		2.0

Surrogate	%Rec	Acceptance Limits
Toluene-d8 (Surr)	100	75 - 120
4-Bromofluorobenzene	101	75 - 114
Dibromofluoromethane	105	75 - 121

Client: Genesis Project, Inc. Job Number: 680-28026-1

Client Sample ID: **MW-5D**

Lab Sample ID: 680-28026-5 Date Sampled: 06/26/2007 1500
Client Matrix: Water Date Received: 06/29/2007 0936

8260B Volatile Organic Compounds by GC/MS

Method: 8260B Analysis Batch: 680-79780 Instrument ID: GC/MS Volatiles - O
Preparation: 5030B Lab File ID: o6283.d
Dilution: 1.0 Initial Weight/Volume: 5 mL
Date Analyzed: 07/09/2007 1832 Final Weight/Volume: 5 mL
Date Prepared: 07/09/2007 1832

Analyte	Result (ug/L)	Qualifier	RL
Chloromethane	<1.0		1.0
Bromomethane	<1.0		1.0
Vinyl chloride	<1.0		1.0
Chloroethane	<1.0		1.0
Methylene Chloride	<5.0		5.0
Acetone	<25		25
Carbon disulfide	<2.0		2.0
1,1-Dichloroethene	<1.0		1.0
1,1-Dichloroethane	<1.0		1.0
cis-1,2-Dichloroethene	<1.0		1.0
trans-1,2-Dichloroethene	<1.0		1.0
Chloroform	<1.0		1.0
1,2-Dichloroethane	<1.0		1.0
Methyl Ethyl Ketone	<10		10
1,1,1-Trichloroethane	<1.0		1.0
Carbon tetrachloride	<1.0		1.0
Dichlorobromomethane	<1.0		1.0
1,1,2,2-Tetrachloroethane	<1.0		1.0
1,2-Dichloropropane	<1.0		1.0
trans-1,3-Dichloropropene	<1.0		1.0
Trichloroethene	<1.0		1.0
Chlorodibromomethane	<1.0		1.0
1,1,2-Trichloroethane	<1.0		1.0
Benzene	<1.0		1.0
cis-1,3-Dichloropropene	<1.0		1.0
Bromoform	<1.0		1.0
2-Hexanone	<10		10
methyl isobutyl ketone	<10		10
Tetrachloroethene	<1.0		1.0
Toluene	<1.0		1.0
Chlorobenzene	<1.0		1.0
Ethylbenzene	<1.0		1.0
Styrene	<1.0		1.0
Xylenes, Total	<2.0		2.0

Surrogate	%Rec	Acceptance Limits
Toluene-d8 (Surr)	99	75 - 120
4-Bromofluorobenzene	103	75 - 114
Dibromofluoromethane	107	75 - 121

Client: Genesis Project, Inc. Job Number: 680-28026-1

Client Sample ID: **MW-6**

Lab Sample ID: 680-28026-6 Date Sampled: 06/26/2007 1710
Client Matrix: Water Date Received: 06/29/2007 0936

8260B Volatile Organic Compounds by GC/MS

Method: 8260B Analysis Batch: 680-79780 Instrument ID: GC/MS Volatiles - O
Preparation: 5030B Lab File ID: o6285.d
Dilution: 1.0 Initial Weight/Volume: 5 mL
Date Analyzed: 07/09/2007 1901 Final Weight/Volume: 5 mL
Date Prepared: 07/09/2007 1901

Analyte	Result (ug/L)	Qualifier	RL
Chloromethane	<1.0		1.0
Bromomethane	<1.0		1.0
Vinyl chloride	<1.0		1.0
Chloroethane	<1.0		1.0
Methylene Chloride	<5.0		5.0
Acetone	<25		25
Carbon disulfide	<2.0		2.0
1,1-Dichloroethene	<1.0		1.0
1,1-Dichloroethane	<1.0		1.0
cis-1,2-Dichloroethene	<1.0		1.0
trans-1,2-Dichloroethene	<1.0		1.0
Chloroform	<1.0		1.0
1,2-Dichloroethane	<1.0		1.0
Methyl Ethyl Ketone	<10		10
1,1,1-Trichloroethane	<1.0		1.0
Carbon tetrachloride	<1.0		1.0
Dichlorobromomethane	<1.0		1.0
1,1,2,2-Tetrachloroethane	<1.0		1.0
1,2-Dichloropropane	<1.0		1.0
trans-1,3-Dichloropropene	<1.0		1.0
Trichloroethene	<1.0		1.0
Chlorodibromomethane	<1.0		1.0
1,1,2-Trichloroethane	<1.0		1.0
Benzene	<1.0		1.0
cis-1,3-Dichloropropene	<1.0		1.0
Bromoform	<1.0		1.0
2-Hexanone	<10		10
methyl isobutyl ketone	<10		10
Tetrachloroethene	4.0		1.0
Toluene	<1.0		1.0
Chlorobenzene	1.1		1.0
Ethylbenzene	<1.0		1.0
Styrene	<1.0		1.0
Xylenes, Total	<2.0		2.0

Surrogate	%Rec	Acceptance Limits
Toluene-d8 (Surr)	101	75 - 120
4-Bromofluorobenzene	103	75 - 114
Dibromofluoromethane	107	75 - 121

Client: Genesis Project, Inc. Job Number: 680-28026-1

Client Sample ID: **MW-7**

Lab Sample ID: 680-28026-7 Date Sampled: 06/26/2007 1645
Client Matrix: Water Date Received: 06/29/2007 0936

8260B Volatile Organic Compounds by GC/MS

Method: 8260B Analysis Batch: 680-79909 Instrument ID: GC/MS Volatiles - O C2
Preparation: 5030B Lab File ID: o6284.d
Dilution: 1.0 Initial Weight/Volume: 5 mL
Date Analyzed: 07/09/2007 1847 Final Weight/Volume: 5 mL
Date Prepared: 07/09/2007 1847

Analyte	Result (ug/L)	Qualifier	RL
Chloromethane	<1.0		1.0
Bromomethane	<1.0		1.0
Vinyl chloride	<1.0		1.0
Chloroethane	<1.0		1.0
Methylene Chloride	<5.0		5.0
Acetone	<25		25
Carbon disulfide	<2.0		2.0
1,1-Dichloroethene	<1.0		1.0
1,1-Dichloroethane	<1.0		1.0
cis-1,2-Dichloroethene	<1.0		1.0
trans-1,2-Dichloroethene	<1.0		1.0
Chloroform	<1.0		1.0
1,2-Dichloroethane	<1.0		1.0
Methyl Ethyl Ketone	<10		10
1,1,1-Trichloroethane	<1.0		1.0
Carbon tetrachloride	<1.0		1.0
Dichlorobromomethane	<1.0		1.0
1,1,2,2-Tetrachloroethane	<1.0		1.0
1,2-Dichloropropane	<1.0		1.0
trans-1,3-Dichloropropene	<1.0		1.0
Trichloroethene	<1.0		1.0
Chlorodibromomethane	<1.0		1.0
1,1,2-Trichloroethane	<1.0		1.0
Benzene	<1.0		1.0
cis-1,3-Dichloropropene	<1.0		1.0
Bromoform	<1.0		1.0
2-Hexanone	<10		10
methyl isobutyl ketone	<10		10
Tetrachloroethene	<1.0		1.0
Toluene	<1.0		1.0
Chlorobenzene	<1.0		1.0
Ethylbenzene	<1.0		1.0
Styrene	<1.0		1.0
Xylenes, Total	<2.0		2.0

Surrogate	%Rec	Acceptance Limits
Toluene-d8 (Surr)	100	75 - 120
4-Bromofluorobenzene	101	75 - 114
Dibromofluoromethane	105	75 - 121

Client: Genesis Project, Inc. Job Number: 680-28026-1

Client Sample ID: **MW-8**

Lab Sample ID: 680-28026-8 Date Sampled: 06/27/2007 0940
Client Matrix: Water Date Received: 06/29/2007 0936

8260B Volatile Organic Compounds by GC/MS

Method: 8260B Analysis Batch: 680-79909 Instrument ID: GC/MS Volatiles - O C2
Preparation: 5030B Lab File ID: o6286.d
Dilution: 1.0 Initial Weight/Volume: 5 mL
Date Analyzed: 07/09/2007 1916 Final Weight/Volume: 5 mL
Date Prepared: 07/09/2007 1916

Analyte	Result (ug/L)	Qualifier	RL
Chloromethane	<1.0		1.0
Bromomethane	<1.0		1.0
Vinyl chloride	<1.0		1.0
Chloroethane	<1.0		1.0
Methylene Chloride	<5.0		5.0
Acetone	<25		25
Carbon disulfide	<2.0		2.0
1,1-Dichloroethene	<1.0		1.0
1,1-Dichloroethane	<1.0		1.0
cis-1,2-Dichloroethene	<1.0		1.0
trans-1,2-Dichloroethene	<1.0		1.0
Chloroform	1.4		1.0
1,2-Dichloroethane	<1.0		1.0
Methyl Ethyl Ketone	<10		10
1,1,1-Trichloroethane	<1.0		1.0
Carbon tetrachloride	<1.0		1.0
Dichlorobromomethane	<1.0		1.0
1,1,2,2-Tetrachloroethane	<1.0		1.0
1,2-Dichloropropane	<1.0		1.0
trans-1,3-Dichloropropene	<1.0		1.0
Trichloroethene	2.6		1.0
Chlorodibromomethane	<1.0		1.0
1,1,2-Trichloroethane	<1.0		1.0
Benzene	<1.0		1.0
cis-1,3-Dichloropropene	<1.0		1.0
Bromoform	<1.0		1.0
2-Hexanone	<10		10
methyl isobutyl ketone	<10		10
Tetrachloroethene	95		1.0
Toluene	<1.0		1.0
Chlorobenzene	<1.0		1.0
Ethylbenzene	<1.0		1.0
Styrene	<1.0		1.0
Xylenes, Total	<2.0		2.0

Surrogate	%Rec	Acceptance Limits
Toluene-d8 (Surr)	101	75 - 120
4-Bromofluorobenzene	100	75 - 114
Dibromofluoromethane	106	75 - 121

Client: Genesis Project, Inc. Job Number: 680-28026-1

Client Sample ID: **MW-8D**

Lab Sample ID: 680-28026-9 Date Sampled: 06/27/2007 1030
Client Matrix: Water Date Received: 06/29/2007 0936

8260B Volatile Organic Compounds by GC/MS

Method: 8260B Analysis Batch: 680-79909 Instrument ID: GC/MS Volatiles - O C2
Preparation: 5030B Lab File ID: o6288.d
Dilution: 1.0 Initial Weight/Volume: 5 mL
Date Analyzed: 07/09/2007 1945 Final Weight/Volume: 5 mL
Date Prepared: 07/09/2007 1945

Analyte	Result (ug/L)	Qualifier	RL
Chloromethane	<1.0		1.0
Bromomethane	<1.0		1.0
Vinyl chloride	<1.0		1.0
Chloroethane	<1.0		1.0
Methylene Chloride	<5.0		5.0
Acetone	<25		25
Carbon disulfide	<2.0		2.0
1,1-Dichloroethene	<1.0		1.0
1,1-Dichloroethane	<1.0		1.0
cis-1,2-Dichloroethene	<1.0		1.0
trans-1,2-Dichloroethene	<1.0		1.0
Chloroform	<1.0		1.0
1,2-Dichloroethane	<1.0		1.0
Methyl Ethyl Ketone	<10		10
1,1,1-Trichloroethane	<1.0		1.0
Carbon tetrachloride	<1.0		1.0
Dichlorobromomethane	<1.0		1.0
1,1,2,2-Tetrachloroethane	<1.0		1.0
1,2-Dichloropropane	<1.0		1.0
trans-1,3-Dichloropropene	<1.0		1.0
Trichloroethene	<1.0		1.0
Chlorodibromomethane	<1.0		1.0
1,1,2-Trichloroethane	<1.0		1.0
Benzene	<1.0		1.0
cis-1,3-Dichloropropene	<1.0		1.0
Bromoform	<1.0		1.0
2-Hexanone	<10		10
methyl isobutyl ketone	<10		10
Tetrachloroethene	<1.0		1.0
Toluene	<1.0		1.0
Chlorobenzene	<1.0		1.0
Ethylbenzene	<1.0		1.0
Styrene	<1.0		1.0
Xylenes, Total	<2.0		2.0

Surrogate	%Rec	Acceptance Limits
Toluene-d8 (Surr)	100	75 - 120
4-Bromofluorobenzene	99	75 - 114
Dibromofluoromethane	104	75 - 121

Client: Genesis Project, Inc. Job Number: 680-28026-1

Client Sample ID: **MW-12D**

Lab Sample ID: 680-28026-10 Date Sampled: 06/27/2007 1745
Client Matrix: Water Date Received: 06/29/2007 0936

8260B Volatile Organic Compounds by GC/MS

Method: 8260B Analysis Batch: 680-79909 Instrument ID: GC/MS Volatiles - O C2
Preparation: 5030B Lab File ID: o6290.d
Dilution: 1.0 Initial Weight/Volume: 5 mL
Date Analyzed: 07/09/2007 2015 Final Weight/Volume: 5 mL
Date Prepared: 07/09/2007 2015

Analyte	Result (ug/L)	Qualifier	RL
Chloromethane	<1.0		1.0
Bromomethane	<1.0		1.0
Vinyl chloride	<1.0		1.0
Chloroethane	<1.0		1.0
Methylene Chloride	<5.0		5.0
Acetone	110		25
Carbon disulfide	<2.0		2.0
1,1-Dichloroethene	<1.0		1.0
1,1-Dichloroethane	<1.0		1.0
cis-1,2-Dichloroethene	32		1.0
trans-1,2-Dichloroethene	<1.0		1.0
Chloroform	<1.0		1.0
1,2-Dichloroethane	<1.0		1.0
Methyl Ethyl Ketone	<10		10
1,1,1-Trichloroethane	<1.0		1.0
Carbon tetrachloride	<1.0		1.0
Dichlorobromomethane	<1.0		1.0
1,1,2,2-Tetrachloroethane	<1.0		1.0
1,2-Dichloropropane	<1.0		1.0
trans-1,3-Dichloropropene	<1.0		1.0
Trichloroethene	12		1.0
Chlorodibromomethane	<1.0		1.0
1,1,2-Trichloroethane	<1.0		1.0
Benzene	5.0		1.0
cis-1,3-Dichloropropene	<1.0		1.0
Bromoform	<1.0		1.0
2-Hexanone	<10		10
methyl isobutyl ketone	<10		10
Tetrachloroethene	540	E	1.0
Toluene	7.1		1.0
Chlorobenzene	<1.0		1.0
Ethylbenzene	<1.0		1.0
Styrene	<1.0		1.0
Xylenes, Total	<2.0		2.0

Surrogate	%Rec	Acceptance Limits
Toluene-d8 (Surr)	98	75 - 120
4-Bromofluorobenzene	102	75 - 114
Dibromofluoromethane	104	75 - 121

Client: Genesis Project, Inc. Job Number: 680-28026-1

Client Sample ID: **MW-12D**

Lab Sample ID: 680-28026-10 Date Sampled: 06/27/2007 1745
Client Matrix: Water Date Received: 06/29/2007 0936

8260B Volatile Organic Compounds by GC/MS

Method: 8260B Analysis Batch: 680-80002 Instrument ID: GC/MS Volatiles - O C2
Preparation: 5030B Lab File ID: o6310.d
Dilution: 5.0 Initial Weight/Volume: 5 mL
Date Analyzed: 07/10/2007 1827 Run Type: DL Final Weight/Volume: 5 mL
Date Prepared: 07/10/2007 1827

Analyte	Result (ug/L)	Qualifier	RL
Chloromethane	<5.0		5.0
Bromomethane	<5.0		5.0
Vinyl chloride	<5.0		5.0
Chloroethane	<5.0		5.0
Methylene Chloride	<25		25
Acetone	140	D	130
Carbon disulfide	<10		10
1,1-Dichloroethene	<5.0		5.0
1,1-Dichloroethane	<5.0		5.0
cis-1,2-Dichloroethene	33	D	5.0
trans-1,2-Dichloroethene	<5.0		5.0
Chloroform	<5.0		5.0
1,2-Dichloroethane	<5.0		5.0
Methyl Ethyl Ketone	<50		50
1,1,1-Trichloroethane	<5.0		5.0
Carbon tetrachloride	<5.0		5.0
Dichlorobromomethane	<5.0		5.0
1,1,2,2-Tetrachloroethane	<5.0		5.0
1,2-Dichloropropane	<5.0		5.0
trans-1,3-Dichloropropene	<5.0		5.0
Trichloroethene	13	D	5.0
Chlorodibromomethane	<5.0		5.0
1,1,2-Trichloroethane	<5.0		5.0
Benzene	5.9	D	5.0
cis-1,3-Dichloropropene	<5.0		5.0
Bromoform	<5.0		5.0
2-Hexanone	<50		50
methyl isobutyl ketone	<50		50
Tetrachloroethene	570	D	5.0
Toluene	8.2	D	5.0
Chlorobenzene	<5.0		5.0
Ethylbenzene	<5.0		5.0
Styrene	<5.0		5.0
Xylenes, Total	<10		10

Surrogate	%Rec	Acceptance Limits
Toluene-d8 (Surr)	102	75 - 120
4-Bromofluorobenzene	105	75 - 114
Dibromofluoromethane	98	75 - 121

Client: Genesis Project, Inc. Job Number: 680-28026-1

Client Sample ID: **RW-2**

Lab Sample ID: 680-28026-11 Date Sampled: 06/26/2007 1520
Client Matrix: Water Date Received: 06/29/2007 0936

8260B Volatile Organic Compounds by GC/MS

Method: 8260B Analysis Batch: 680-80002 Instrument ID: GC/MS Volatiles - O C2
Preparation: 5030B Lab File ID: o6312.d
Dilution: 5.0 Initial Weight/Volume: 5 mL
Date Analyzed: 07/10/2007 1856 Final Weight/Volume: 5 mL
Date Prepared: 07/10/2007 1856

Analyte	Result (ug/L)	Qualifier	RL
Chloromethane	<5.0		5.0
Bromomethane	<5.0		5.0
Vinyl chloride	<5.0		5.0
Chloroethane	<5.0		5.0
Methylene Chloride	<25		25
Acetone	<130		130
Carbon disulfide	<10		10
1,1-Dichloroethene	<5.0		5.0
1,1-Dichloroethane	<5.0		5.0
cis-1,2-Dichloroethene	<5.0		5.0
trans-1,2-Dichloroethene	<5.0		5.0
Chloroform	<5.0		5.0
1,2-Dichloroethane	<5.0		5.0
Methyl Ethyl Ketone	<50		50
1,1,1-Trichloroethane	<5.0		5.0
Carbon tetrachloride	<5.0		5.0
Dichlorobromomethane	<5.0		5.0
1,1,2,2-Tetrachloroethane	<5.0		5.0
1,2-Dichloropropane	<5.0		5.0
trans-1,3-Dichloropropene	<5.0		5.0
Trichloroethene	6.1		5.0
Chlorodibromomethane	<5.0		5.0
1,1,2-Trichloroethane	<5.0		5.0
Benzene	<5.0		5.0
cis-1,3-Dichloropropene	<5.0		5.0
Bromoform	<5.0		5.0
2-Hexanone	<50		50
methyl isobutyl ketone	<50		50
Tetrachloroethene	6000	E	5.0
Toluene	<5.0		5.0
Chlorobenzene	<5.0		5.0
Ethylbenzene	<5.0		5.0
Styrene	<5.0		5.0
Xylenes, Total	<10		10

Surrogate	%Rec	Acceptance Limits
Toluene-d8 (Surr)	101	75 - 120
4-Bromofluorobenzene	107	75 - 114
Dibromofluoromethane	98	75 - 121

Client: Genesis Project, Inc. Job Number: 680-28026-1

Client Sample ID: **RW-2**

Lab Sample ID: 680-28026-11 Date Sampled: 06/26/2007 1520
Client Matrix: Water Date Received: 06/29/2007 0936

8260B Volatile Organic Compounds by GC/MS

Method: 8260B Analysis Batch: 680-80002 Instrument ID: GC/MS Volatiles - O C2
Preparation: 5030B Lab File ID: o6318.d
Dilution: 50 Initial Weight/Volume: 5 mL
Date Analyzed: 07/10/2007 2021 Run Type: DL Final Weight/Volume: 5 mL
Date Prepared: 07/10/2007 2021

Analyte	Result (ug/L)	Qualifier	RL
Chloromethane	<50		50
Bromomethane	<50		50
Vinyl chloride	<50		50
Chloroethane	<50		50
Methylene Chloride	<250		250
Acetone	<1300		1300
Carbon disulfide	<100		100
1,1-Dichloroethene	<50		50
1,1-Dichloroethane	<50		50
cis-1,2-Dichloroethene	<50		50
trans-1,2-Dichloroethene	<50		50
Chloroform	<50		50
1,2-Dichloroethane	<50		50
Methyl Ethyl Ketone	<500		500
1,1,1-Trichloroethane	<50		50
Carbon tetrachloride	<50		50
Dichlorobromomethane	<50		50
1,1,2,2-Tetrachloroethane	<50		50
1,2-Dichloropropane	<50		50
trans-1,3-Dichloropropene	<50		50
Trichloroethene	<50		50
Chlorodibromomethane	<50		50
1,1,2-Trichloroethane	<50		50
Benzene	<50		50
cis-1,3-Dichloropropene	<50		50
Bromoform	<50		50
2-Hexanone	<500		500
methyl isobutyl ketone	<500		500
Tetrachloroethene	5000		50
Toluene	<50		50
Chlorobenzene	<50		50
Ethylbenzene	<50		50
Styrene	<50		50
Xylenes, Total	<100		100

Surrogate	%Rec	Acceptance Limits
Toluene-d8 (Surr)	102	75 - 120
4-Bromofluorobenzene	103	75 - 114
Dibromofluoromethane	100	75 - 121

Client: Genesis Project, Inc. Job Number: 680-28026-1

Client Sample ID: **RW-3**

Lab Sample ID: 680-28026-12 Date Sampled: 06/26/2007 1400
Client Matrix: Water Date Received: 06/29/2007 0936

8260B Volatile Organic Compounds by GC/MS

Method: 8260B Analysis Batch: 680-79909 Instrument ID: GC/MS Volatiles - O C2
Preparation: 5030B Lab File ID: o6292.d
Dilution: 1.0 Initial Weight/Volume: 5 mL
Date Analyzed: 07/09/2007 2044 Final Weight/Volume: 5 mL
Date Prepared: 07/09/2007 2044

Analyte	Result (ug/L)	Qualifier	RL
Chloromethane	<1.0		1.0
Bromomethane	<1.0		1.0
Vinyl chloride	<1.0		1.0
Chloroethane	<1.0		1.0
Methylene Chloride	<5.0		5.0
Acetone	<25		25
Carbon disulfide	<2.0		2.0
1,1-Dichloroethene	<1.0		1.0
1,1-Dichloroethane	<1.0		1.0
cis-1,2-Dichloroethene	<1.0		1.0
trans-1,2-Dichloroethene	<1.0		1.0
Chloroform	1.1		1.0
1,2-Dichloroethane	<1.0		1.0
Methyl Ethyl Ketone	<10		10
1,1,1-Trichloroethane	<1.0		1.0
Carbon tetrachloride	<1.0		1.0
Dichlorobromomethane	<1.0		1.0
1,1,2,2-Tetrachloroethane	<1.0		1.0
1,2-Dichloropropane	<1.0		1.0
trans-1,3-Dichloropropene	<1.0		1.0
Trichloroethene	<1.0		1.0
Chlorodibromomethane	<1.0		1.0
1,1,2-Trichloroethane	<1.0		1.0
Benzene	13		1.0
cis-1,3-Dichloropropene	<1.0		1.0
Bromoform	<1.0		1.0
2-Hexanone	<10		10
methyl isobutyl ketone	<10		10
Tetrachloroethene	9.3		1.0
Toluene	<1.0		1.0
Chlorobenzene	<1.0		1.0
Ethylbenzene	<1.0		1.0
Styrene	<1.0		1.0
Xylenes, Total	<2.0		2.0

Surrogate	%Rec	Acceptance Limits
Toluene-d8 (Surr)	99	75 - 120
4-Bromofluorobenzene	100	75 - 114
Dibromofluoromethane	105	75 - 121

DATA REPORTING QUALIFIERS

Client: Genesis Project, Inc. Job Number: 680-28026-1

Lab Section	Qualifier	Description
GC/MS VOA		
	E	Result exceeded calibration range, secondary dilution required.
	D	Surrogate or matrix spike recoveries were not obtained because the extract was diluted for analysis; also compounds analyzed at a dilution may be flagged with a D.

Client: Genesis Project, Inc.

Job Number: 680-28026-1

Method Blank - Batch: 680-79780

Method: 8260B
Preparation: 5030B

Lab Sample ID:	MB 680-79780/6	Analysis Batch:	680-79780	Instrument ID:	GC/MS Volatiles - O
Client Matrix:	Water	Prep Batch:	N/A	Lab File ID:	oq943.d
Dilution:	1.0	Units:	ug/L	Initial Weight/Volume:	5 mL
Date Analyzed:	07/09/2007 1239			Final Weight/Volume:	5 mL
Date Prepared:	07/09/2007 1239				

Analyte	Result	Qual	RL
Chloromethane	<1.0		1.0
Bromomethane	<1.0		1.0
Vinyl chloride	<1.0		1.0
Chloroethane	<1.0		1.0
Methylene Chloride	<5.0		5.0
Acetone	<25		25
Carbon disulfide	<2.0		2.0
1,1-Dichloroethene	<1.0		1.0
1,1-Dichloroethane	<1.0		1.0
cis-1,2-Dichloroethene	<1.0		1.0
trans-1,2-Dichloroethene	<1.0		1.0
Chloroform	<1.0		1.0
1,2-Dichloroethane	<1.0		1.0
Methyl Ethyl Ketone	<10		10
1,1,1-Trichloroethane	<1.0		1.0
Carbon tetrachloride	<1.0		1.0
Dichlorobromomethane	<1.0		1.0
1,1,2,2-Tetrachloroethane	<1.0		1.0
1,2-Dichloropropane	<1.0		1.0
trans-1,3-Dichloropropene	<1.0		1.0
Trichloroethene	<1.0		1.0
Chlorodibromomethane	<1.0		1.0
1,1,2-Trichloroethane	<1.0		1.0
Benzene	<1.0		1.0
cis-1,3-Dichloropropene	<1.0		1.0
Bromoform	<1.0		1.0
2-Hexanone	<10		10
methyl isobutyl ketone	<10		10
Tetrachloroethene	<1.0		1.0
Toluene	<1.0		1.0
Chlorobenzene	<1.0		1.0
Ethylbenzene	<1.0		1.0
Styrene	<1.0		1.0
Xylenes, Total	<2.0		2.0

Surrogate	% Rec	Acceptance Limits
Toluene-d8 (Surr)	100	75 - 120
4-Bromofluorobenzene	105	75 - 114
Dibromofluoromethane	105	75 - 121

Calculations are performed before rounding to avoid round-off errors in calculated results.

Client: Genesis Project, Inc.

Job Number: 680-28026-1

Lab Control Spike - Batch: 680-79780

Method: 8260B
Preparation: 5030B

Lab Sample ID: LCS 680-79780/4
Client Matrix: Water
Dilution: 1.0
Date Analyzed: 07/09/2007 1023
Date Prepared: 07/09/2007 1023

Analysis Batch: 680-79780
Prep Batch: N/A
Units: ug/L

Instrument ID: GC/MS Volatiles - O
Lab File ID: oq939.d
Initial Weight/Volume: 5 mL
Final Weight/Volume: 5 mL

Analyte	Spike Amount	Result	% Rec.	Limit	Qual
Chloromethane	50.0	42.4	85	48 - 142	
Bromomethane	50.0	35.5	71	12 - 184	
Vinyl chloride	50.0	43.0	86	59 - 144	
Chloroethane	50.0	39.8	80	40 - 165	
Methylene Chloride	50.0	45.0	90	70 - 125	
Acetone	100	110	110	17 - 175	
Carbon disulfide	50.0	52.0	104	55 - 131	
1,1-Dichloroethene	50.0	44.1	88	62 - 141	
1,1-Dichloroethane	50.0	46.3	93	74 - 127	
cis-1,2-Dichloroethene	50.0	52.1	104	69 - 134	
trans-1,2-Dichloroethene	50.0	51.7	103	72 - 131	
Chloroform	50.0	50.3	101	82 - 120	
1,2-Dichloroethane	50.0	44.6	89	66 - 132	
Methyl Ethyl Ketone	100	108	108	33 - 157	
1,1,1-Trichloroethane	50.0	49.0	98	76 - 127	
Carbon tetrachloride	50.0	42.3	85	71 - 135	
Dichlorobromomethane	50.0	50.8	102	78 - 127	
1,1,2,2-Tetrachloroethane	50.0	57.9	116	69 - 129	
1,2-Dichloropropane	50.0	46.9	94	73 - 124	
trans-1,3-Dichloropropene	50.0	52.8	106	73 - 128	
Trichloroethene	50.0	49.6	99	84 - 115	
Chlorodibromomethane	50.0	60.7	121	75 - 133	
1,1,2-Trichloroethane	50.0	50.3	101	75 - 121	
Benzene	50.0	45.9	92	77 - 119	
cis-1,3-Dichloropropene	50.0	51.6	103	76 - 126	
Bromoform	50.0	55.5	111	62 - 133	
2-Hexanone	100	123	123	34 - 161	
methyl isobutyl ketone	100	111	111	40 - 151	
Tetrachloroethene	50.0	58.1	116	76 - 126	
Toluene	50.0	48.4	97	81 - 117	
Chlorobenzene	50.0	52.5	105	85 - 116	
Ethylbenzene	50.0	52.4	105	86 - 116	
Styrene	50.0	55.6	111	82 - 122	
Xylenes, Total	150	159	106	84 - 118	

Surrogate	% Rec	Acceptance Limits
Toluene-d8 (Surr)	99	75 - 120
4-Bromofluorobenzene	103	75 - 114
Dibromofluoromethane	104	75 - 121

Calculations are performed before rounding to avoid round-off errors in calculated results.

Client: Genesis Project, Inc.

Job Number: 680-28026-1

Method Blank - Batch: 680-79909

Method: 8260B
Preparation: 5030B

Lab Sample ID:	MB 680-79909/5	Analysis Batch:	680-79909	Instrument ID:	GC/MS Volatiles - O C2
Client Matrix:	Water	Prep Batch:	N/A	Lab File ID:	oq944.d
Dilution:	1.0	Units:	ug/L	Initial Weight/Volume:	5 mL
Date Analyzed:	07/09/2007 1254			Final Weight/Volume:	5 mL
Date Prepared:	07/09/2007 1254				

Analyte	Result	Qual	RL
Chloromethane	<1.0		1.0
Bromomethane	<1.0		1.0
Vinyl chloride	<1.0		1.0
Chloroethane	<1.0		1.0
Methylene Chloride	<5.0		5.0
Acetone	<25		25
Carbon disulfide	<2.0		2.0
1,1-Dichloroethene	<1.0		1.0
1,1-Dichloroethane	<1.0		1.0
cis-1,2-Dichloroethene	<1.0		1.0
trans-1,2-Dichloroethene	<1.0		1.0
Chloroform	<1.0		1.0
1,2-Dichloroethane	<1.0		1.0
Methyl Ethyl Ketone	<10		10
1,1,1-Trichloroethane	<1.0		1.0
Carbon tetrachloride	<1.0		1.0
Dichlorobromomethane	<1.0		1.0
1,1,2,2-Tetrachloroethane	<1.0		1.0
1,2-Dichloropropane	<1.0		1.0
trans-1,3-Dichloropropene	<1.0		1.0
Trichloroethene	<1.0		1.0
Chlorodibromomethane	<1.0		1.0
1,1,2-Trichloroethane	<1.0		1.0
Benzene	<1.0		1.0
cis-1,3-Dichloropropene	<1.0		1.0
Bromoform	<1.0		1.0
2-Hexanone	<10		10
methyl isobutyl ketone	<10		10
Tetrachloroethene	<1.0		1.0
Toluene	<1.0		1.0
Chlorobenzene	<1.0		1.0
Ethylbenzene	<1.0		1.0
Styrene	<1.0		1.0
Xylenes, Total	<2.0		2.0

Surrogate	% Rec	Acceptance Limits
Toluene-d8 (Surr)	98	75 - 120
4-Bromofluorobenzene	102	75 - 114
Dibromofluoromethane	101	75 - 121

Calculations are performed before rounding to avoid round-off errors in calculated results.

Client: Genesis Project, Inc.

Job Number: 680-28026-1

Lab Control Spike - Batch: 680-79909

Method: 8260B
Preparation: 5030B

Lab Sample ID: LCS 680-79909/10
Client Matrix: Water
Dilution: 1.0
Date Analyzed: 07/09/2007 1038
Date Prepared: 07/09/2007 1038

Analysis Batch: 680-79909
Prep Batch: N/A
Units: ug/L

Instrument ID: GC/MS Volatiles - O C2
Lab File ID: oq940.d
Initial Weight/Volume: 5 mL
Final Weight/Volume: 5 mL

Analyte	Spike Amount	Result	% Rec.	Limit	Qual
Chloromethane	50.0	28.9	58	48 - 142	
Bromomethane	50.0	65.4	131	12 - 184	
Vinyl chloride	50.0	37.2	74	59 - 144	
Chloroethane	50.0	36.1	72	40 - 165	
Methylene Chloride	50.0	44.5	89	70 - 125	
Acetone	100	104	104	17 - 175	
Carbon disulfide	50.0	49.0	98	55 - 131	
1,1-Dichloroethene	50.0	46.0	92	62 - 141	
1,1-Dichloroethane	50.0	46.1	92	74 - 127	
cis-1,2-Dichloroethene	50.0	51.2	102	69 - 134	
trans-1,2-Dichloroethene	50.0	50.1	100	72 - 131	
Chloroform	50.0	50.3	101	82 - 120	
1,2-Dichloroethane	50.0	47.0	94	66 - 132	
Methyl Ethyl Ketone	100	101	101	33 - 157	
1,1,1-Trichloroethane	50.0	47.3	95	76 - 127	
Carbon tetrachloride	50.0	41.8	84	71 - 135	
Dichlorobromomethane	50.0	51.8	104	78 - 127	
1,1,2,2-Tetrachloroethane	50.0	57.3	115	69 - 129	
1,2-Dichloropropane	50.0	47.4	95	73 - 124	
trans-1,3-Dichloropropene	50.0	53.5	107	73 - 128	
Trichloroethene	50.0	50.5	101	84 - 115	
Chlorodibromomethane	50.0	59.5	119	75 - 133	
1,1,2-Trichloroethane	50.0	50.7	101	75 - 121	
Benzene	50.0	46.7	93	77 - 119	
cis-1,3-Dichloropropene	50.0	51.9	104	76 - 126	
Bromoform	50.0	55.9	112	62 - 133	
2-Hexanone	100	123	123	34 - 161	
methyl isobutyl ketone	100	110	110	40 - 151	
Tetrachloroethene	50.0	55.4	111	76 - 126	
Toluene	50.0	48.6	97	81 - 117	
Chlorobenzene	50.0	51.4	103	85 - 116	
Ethylbenzene	50.0	50.0	100	86 - 116	
Styrene	50.0	54.1	108	82 - 122	
Xylenes, Total	150	156	104	84 - 118	

Surrogate	% Rec	Acceptance Limits
Toluene-d8 (Surr)	100	75 - 120
4-Bromofluorobenzene	100	75 - 114
Dibromofluoromethane	103	75 - 121

Calculations are performed before rounding to avoid round-off errors in calculated results.

Client: Genesis Project, Inc.

Job Number: 680-28026-1

Method Blank - Batch: 680-80002

Method: 8260B
Preparation: 5030B

Lab Sample ID:	MB 680-80002/1	Analysis Batch:	680-80002	Instrument ID:	GC/MS Volatiles - O C2
Client Matrix:	Water	Prep Batch:	N/A	Lab File ID:	oq958.d
Dilution:	1.0	Units:	ug/L	Initial Weight/Volume:	5 mL
Date Analyzed:	07/10/2007 1451			Final Weight/Volume:	5 mL
Date Prepared:	07/10/2007 1451				

Analyte	Result	Qual	RL
Chloromethane	<1.0		1.0
Bromomethane	<1.0		1.0
Vinyl chloride	<1.0		1.0
Chloroethane	<1.0		1.0
Methylene Chloride	<5.0		5.0
Acetone	<25		25
Carbon disulfide	<2.0		2.0
1,1-Dichloroethene	<1.0		1.0
1,1-Dichloroethane	<1.0		1.0
cis-1,2-Dichloroethene	<1.0		1.0
trans-1,2-Dichloroethene	<1.0		1.0
Chloroform	<1.0		1.0
1,2-Dichloroethane	<1.0		1.0
Methyl Ethyl Ketone	<10		10
1,1,1-Trichloroethane	<1.0		1.0
Carbon tetrachloride	<1.0		1.0
Dichlorobromomethane	<1.0		1.0
1,1,2,2-Tetrachloroethane	<1.0		1.0
1,2-Dichloropropane	<1.0		1.0
trans-1,3-Dichloropropene	<1.0		1.0
Trichloroethene	<1.0		1.0
Chlorodibromomethane	<1.0		1.0
1,1,2-Trichloroethane	<1.0		1.0
Benzene	<1.0		1.0
cis-1,3-Dichloropropene	<1.0		1.0
Bromoform	<1.0		1.0
2-Hexanone	<10		10
methyl isobutyl ketone	<10		10
Tetrachloroethene	<1.0		1.0
Toluene	<1.0		1.0
Chlorobenzene	<1.0		1.0
Ethylbenzene	<1.0		1.0
Styrene	<1.0		1.0
Xylenes, Total	<2.0		2.0

Surrogate	% Rec	Acceptance Limits
Toluene-d8 (Surr)	99	75 - 120
4-Bromofluorobenzene	101	75 - 114
Dibromofluoromethane	105	75 - 121

Calculations are performed before rounding to avoid round-off errors in calculated results.

Client: Genesis Project, Inc.

Job Number: 680-28026-1

Lab Control Spike - Batch: 680-80002

Method: 8260B
Preparation: 5030B

Lab Sample ID: LCS 680-80002/6
Client Matrix: Water
Dilution: 1.0
Date Analyzed: 07/10/2007 1254
Date Prepared: 07/10/2007 1254

Analysis Batch: 680-80002
Prep Batch: N/A
Units: ug/L

Instrument ID: GC/MS Volatiles - O C2
Lab File ID: oq952.d
Initial Weight/Volume: 5 mL
Final Weight/Volume: 5 mL

Analyte	Spike Amount	Result	% Rec.	Limit	Qual
Chloromethane	50.0	45.0	90	48 - 142	
Bromomethane	50.0	39.1	78	12 - 184	
Vinyl chloride	50.0	44.1	88	59 - 144	
Chloroethane	50.0	43.7	87	40 - 165	
Methylene Chloride	50.0	45.4	91	70 - 125	
Acetone	100	121	121	17 - 175	
Carbon disulfide	50.0	49.8	100	55 - 131	
1,1-Dichloroethene	50.0	47.9	96	62 - 141	
1,1-Dichloroethane	50.0	46.0	92	74 - 127	
cis-1,2-Dichloroethene	50.0	50.3	101	69 - 134	
trans-1,2-Dichloroethene	50.0	48.8	98	72 - 131	
Chloroform	50.0	49.4	99	82 - 120	
1,2-Dichloroethane	50.0	47.3	95	66 - 132	
Methyl Ethyl Ketone	100	109	109	33 - 157	
1,1,1-Trichloroethane	50.0	47.0	94	76 - 127	
Carbon tetrachloride	50.0	41.4	83	71 - 135	
Dichlorobromomethane	50.0	51.9	104	78 - 127	
1,1,2,2-Tetrachloroethane	50.0	58.5	117	69 - 129	
1,2-Dichloropropane	50.0	47.7	95	73 - 124	
trans-1,3-Dichloropropene	50.0	53.1	106	73 - 128	
Trichloroethene	50.0	50.6	101	84 - 115	
Chlorodibromomethane	50.0	59.7	119	75 - 133	
1,1,2-Trichloroethane	50.0	51.1	102	75 - 121	
Benzene	50.0	46.8	94	77 - 119	
cis-1,3-Dichloropropene	50.0	52.2	104	76 - 126	
Bromoform	50.0	54.5	109	62 - 133	
2-Hexanone	100	121	121	34 - 161	
methyl isobutyl ketone	100	111	111	40 - 151	
Tetrachloroethene	50.0	53.1	106	76 - 126	
Toluene	50.0	49.3	99	81 - 117	
Chlorobenzene	50.0	51.8	104	85 - 116	
Ethylbenzene	50.0	50.8	102	86 - 116	
Styrene	50.0	53.9	108	82 - 122	
Xylenes, Total	150	156	104	84 - 118	

Surrogate	% Rec	Acceptance Limits
Toluene-d8 (Surr)	99	75 - 120
4-Bromofluorobenzene	101	75 - 114
Dibromofluoromethane	103	75 - 121

Calculations are performed before rounding to avoid round-off errors in calculated results.

STL Savannah
5102 LaRoche Avenue

Savannah, GA 31404
phone 912-354-7858 fax 912-351-3673

Chain of Custody Record

STL

Severn Trent Laboratories, Inc.

Client Contact	Matt McDuffie	Tiffany Messier	6/27/2007	COC No:
Genesis Project. Inc.	Tel/Fax:	Terry Hornsby	Carrier:	1 of 1 COCs
1258 Concord Road	Analysis Turnaround Time			Job No.
Smyrna, GA. 30080	Calendar (C) or Work Days (W)			
770-319-7217	TAT if different from Below			
770-3197219	☑ 2 weeks			SDG No.
Morgan Stanley	☐ 1 week			
Vogue Cleaners	☐ 2 days			
Groundwater Sampling	☐ 1 day			

Sample Identification	Sample Date	Sample Time	Sample Type	Matrix	# of Cont.	Filtered Sample	Total VOC's	Sample Specific Notes:
MW-2	6/27/2007	8:15	water		3		3	
MW-4	6/27/07	09:50	water		3		3	
MW-4DP	6/27/07	09:55	water		3		3	
MW-5	6/26/07	13:55	water		3		3	
MW-5D	6/26/07	15:00	water		3		3	
MW-6	6/26/07	17:10	water		3		3	
MW-7	6/26/07	16:45	water		3		3	
MW-8	6/27/07	09:40	water		3		3	TEMP.: 2.0
MW-8D	6/27/07	10:30	water		3		3	
MW-12D	6/27/07	17:45	water		3		3	680-28026
RW-2	6/26/07	15:20	water		3		3	
RW-3	6/26/07	14:00	water		3		3	

Preservation Used: 1= Ice, 2= HCl; 3= H2SO4; 4=HNO3; 5=NaOH; 6= Other 2

Possible Hazard Identification
☑ *Non-Hazard* ☐ *Flammable* ☐ *Skin Irritant* ☐ *Poison B* ☐ *Unknown*

Sample Disposal (A fee may be assessed if samples are retained longer than 1 month)
☐ *Return To Client* ☑ *Disposal By Lab* ☐ *Archive For* ____ *Months*

Special Instructions/QC Requirements & Comments:

Relinquished by:	Company:	Date/Time:	Received by:	Company:	Date/Time:
[signature]	Genesis Project	6/28/07 1400	[signature]	G-YASAN	6-29-07 0836
Relinquished by:	Company:	Date/Time:	Received by:	Company:	Date/Time:
Relinquished by:	Company:	Date/Time:	Received by:	Company:	Date/Time:

ACL

ADVANCED CHEMISTRY LABS, INC.

Phone: (770) 409-1444
Fax: (770) 409-1844
e-mail: acl@acl-labs.net

3039 Amwiler Road • Suite 100 • Atlanta, GA 30360
P.O. Box 88610 • Atlanta, GA 30356
www.advancedchemistrylabs.com

Laboratory Report

ACL Project #: **54511**

Client Proj #: Vogue Cleaners

Prepared For:

Genesis Project
1258 Concord Rd.
Smyrna, GA 30080-0000

Attention: Mr. Matt McDuffie

Report Date: 10/15/2007

This report contains 20 pages.
(including this cover page and chain of custody)

John Andros
Technical Director

Advanced Chemistry Labs is a woman owned small business concern.

If you have any questions concerning this report, please do not hesitate to call us at (770) 409-1444.

This report may not be reproduced, except in full, without the written permission of ACL (Advanced Chemistry Labs, Inc).

ACL certifies that the following analytical results meet all the requirements of NELAC.

ACL is accredited by the National Environmental Laboratory Accreditation Program (NELAP).

ACL maintains the following certifications: NELAC (E87212), South Carolina (98009001), North Carolina (362), Florida (E87212), USDA Soil Import License (S-36503).

ACL

ADVANCED CHEMISTRY LABS, INC.

Phone: (770) 409-1444
Fax: (770) 409-1844
e-mail: acl@acl-labs.net

3039 Amwiler Road, Suite 100, Atlanta, GA 30360
P. O. Box 88610, Atlanta, GA 30356

Data Qualifier Codes

Code	Description
A	Value reported is the mean of two or more determinations;
B	Indicates the analyte was detected in the sample and method blank;
BQL	Below practical quantitation limit;
DW	Results reported on a dry-weight basis (ex: mg/kg,dw);
E	Estimated value: (i) sample received or analyzed beyond the accepted holding time; (ii) sample received at improper temperature; (iii) the continuing calibration for an analyte did not meet qc criteria;
H	Estimated value; result higher than the highest calibration standard;
J	Reported value is between the method detection limit and the practical quantitation limit;
PQL	Practical quantitation limit;
TIC	Tentatively identified compound;
***	Not analyzed due to interferences;

Upon client request, a statement of the test result estimated uncertainty can be provided.

NOTE: Unless otherwise noted, all results are reported on an as received basis.

ACL

ADVANCED CHEMISTRY LABS, INC.

Phone: (770) 409-1444
Fax: (770) 409-1844
e-mail: acl@acl-labs.net

3039 Amwiler Road • Suite 100 • Atlanta, GA 30360
P.O. Box 88610 • Atlanta, GA 30356
www.advancedchemistrylabs.com

Client: Genesis Project
1258 Concord Rd.
Smyrna, GA 30080-0000

Client Proj #: Vogue Cleaners
ACL Project #: 54511
Date Received: 10/10/2007
Date Reported: 10/15/2007

Contact: Mr. Matt McDuffie

Volatile Organics (8260B)

Sample ID: MW-1

Matrix: Water
Date Sampled: 10/08/2007
Date Extracted:
Date Analyzed: 10/11/2007
Analyst: ME

ACL Sample #: 259963 **Units:** µg/L

Analyte	Result	PQL	Analyte	Result	PQL
Acetone	BQL	100	trans-1,2-Dichloroethene	BQL	5
Acrolein	BQL	50	1,2-Dichloropropane	BQL	5
Acrylonitrile	BQL	50	1,3-Dichloropropane	BQL	5
Benzene	9	5	2,2-Dichloropropane	BQL	5
Bromobenzene	BQL	5	1,1-Dichloropropene	BQL	5
Bromochloromethane	BQL	5	cis-1,3-Dichloropropene	BQL	5
Bromodichloromethane	BQL	5	trans-1,3-Dichloropropene	BQL	5
Bromoform	BQL	5	Ethylbenzene	BQL	5
Bromomethane	BQL	10	Hexachlorobutadiene	BQL	5
2-Butanone	BQL	100	2-Hexanone	BQL	50
n-Butylbenzene	BQL	5	Isopropylbenzene	BQL	5
sec-Butylbenzene	BQL	5	p-Isopropyltoluene	BQL	5
tert-Butylbenzene	BQL	5	4-Methyl-2-pentanone	BQL	50
Carbon disulfide	BQL	5	Methylene chloride	BQL	5
Carbon tetrachloride	BQL	5	Naphthalene	BQL	5
Chlorobenzene	BQL	5	n-Propylbenzene	BQL	5
Chloroethane	BQL	10	Styrene	BQL	5
2-Chloroethylvinyl ether	BQL	10	1,1,1,2-Tetrachloroethane	BQL	5
Chloroform	BQL	5	1,1,2,2-Tetrachloroethane	BQL	5
Chloromethane	BQL	10	Tetrachloroethene	BQL	5
2-Chlorotoluene	BQL	5	Toluene	BQL	5
4-Chlorotoluene	BQL	5	1,2,3-Trichlorobenzene	BQL	5
1,2-Dibromo-3-chloropropane	BQL	5	1,2,4-Trichlorobenzene	BQL	5
Dibromochloromethane	BQL	5	1,1,1-Trichloroethane	BQL	5
1,2-Dibromoethane	BQL	5	1,1,2-Trichloroethane	BQL	5
Dibromomethane	BQL	5	Trichloroethene	BQL	5
1,2-Dichlorobenzene	BQL	5	Trichlorofluoromethane	BQL	5
1,3-Dichlorobenzene	BQL	5	1,2,3-Trichloropropane	BQL	5
1,4-Dichlorobenzene	BQL	5	1,2,4-Trimethylbenzene	BQL	5
Dichlorodifluoromethane	BQL	10	1,3,5-Trimethylbenzene	BQL	5
1,1-Dichloroethane	BQL	5	Vinyl acetate	BQL	50
1,2-Dichloroethane	BQL	5	Vinyl chloride	BQL	2
1,1-Dichloroethene	BQL	5	m,p-Xylene	BQL	10
cis-1,2-Dichloroethene	BQL	5	o-Xylene	BQL	5

ACL

ADVANCED CHEMISTRY LABS, INC.

Phone: (770) 409-1444
Fax: (770) 409-1844
e-mail: acl@acl-labs.net

3039 Amwiler Road • Suite 100 • Atlanta, GA 30360
P.O. Box 88610 • Atlanta, GA 30356
www.advancedchemistrylabs.com

Client: Genesis Project
1258 Concord Rd.
Smyrna, GA 30080-0000

Client Proj #: Vogue Cleaners
ACL Project #: 54511
Date Received: 10/10/2007
Date Reported: 10/15/2007

Contact: Mr. Matt McDuffie

Volatile Organics (8260B)

Sample ID: MW-2

Matrix: Water
Date Sampled: 10/09/2007
Date Extracted:
Date Analyzed: 10/11/2007
Analyst: ME

ACL Sample #: 259964 **Units:** µg/L

Analyte	Result	PQL	Analyte	Result	PQL
Acetone	BQL	100	trans-1,2-Dichloroethene	BQL	5
Acrolein	BQL	50	1,2-Dichloropropane	BQL	5
Acrylonitrile	BQL	50	1,3-Dichloropropane	BQL	5
Benzene	BQL	5	2,2-Dichloropropane	BQL	5
Bromobenzene	BQL	5	1,1-Dichloropropene	BQL	5
Bromochloromethane	BQL	5	cis-1,3-Dichloropropene	BQL	5
Bromodichloromethane	BQL	5	trans-1,3-Dichloropropene	BQL	5
Bromoform	BQL	5	Ethylbenzene	BQL	5
Bromomethane	BQL	10	Hexachlorobutadiene	BQL	5
2-Butanone	BQL	100	2-Hexanone	BQL	50
n-Butylbenzene	BQL	5	Isopropylbenzene	BQL	5
sec-Butylbenzene	BQL	5	p-Isopropyltoluene	BQL	5
tert-Butylbenzene	BQL	5	4-Methyl-2-pentanone	BQL	50
Carbon disulfide	BQL	5	Methylene chloride	BQL	5
Carbon tetrachloride	BQL	5	Naphthalene	BQL	5
Chlorobenzene	BQL	5	n-Propylbenzene	BQL	5
Chloroethane	BQL	10	Styrene	BQL	5
2-Chloroethylvinyl ether	BQL	10	1,1,1,2-Tetrachloroethane	BQL	5
Chloroform	BQL	5	1,1,2,2-Tetrachloroethane	BQL	5
Chloromethane	BQL	10	Tetrachloroethene	1100	50
2-Chlorotoluene	BQL	5	Toluene	BQL	5
4-Chlorotoluene	BQL	5	1,2,3-Trichlorobenzene	BQL	5
1,2-Dibromo-3-chloropropane	BQL	5	1,2,4-Trichlorobenzene	BQL	5
Dibromochloromethane	BQL	5	1,1,1-Trichloroethane	BQL	5
1,2-Dibromoethane	BQL	5	1,1,2-Trichloroethane	BQL	5
Dibromomethane	BQL	5	Trichloroethene	35	5
1,2-Dichlorobenzene	BQL	5	Trichlorofluoromethane	BQL	5
1,3-Dichlorobenzene	BQL	5	1,2,3-Trichloropropane	BQL	5
1,4-Dichlorobenzene	BQL	5	1,2,4-Trimethylbenzene	BQL	5
Dichlorodifluoromethane	BQL	10	1,3,5-Trimethylbenzene	BQL	5
1,1-Dichloroethane	BQL	5	Vinyl acetate	BQL	50
1,2-Dichloroethane	BQL	5	Vinyl chloride	BQL	2
1,1-Dichloroethene	BQL	5	m,p-Xylene	BQL	10
cis-1,2-Dichloroethene	109	5	o-Xylene	BQL	5

ACL

ADVANCED CHEMISTRY LABS, INC.

Phone: (770) 409-1444
Fax: (770) 409-1844
e-mail: acl@acl-labs.net

3039 Amwiler Road • Suite 100 • Atlanta, GA 30360
P.O. Box 88610 • Atlanta, GA 30356
www.advancedchemistrylabs.com

Client: Genesis Project
1258 Concord Rd.
Smyrna, GA 30080-0000

Client Proj #: Vogue Cleaners
ACL Project #: 54511
Date Received: 10/10/2007
Date Reported: 10/15/2007

Contact: Mr. Matt McDuffie

Volatile Organics (8260B)

Sample ID: MW-4

Matrix: Water
Date Sampled: 10/08/2007
Date Extracted:
Date Analyzed: 10/11/2007
Analyst: ME

ACL Sample #: 259965 **Units:** µg/L

Analyte	Result	PQL	Analyte	Result	PQL
Acetone	BQL	100	trans-1,2-Dichloroethene	BQL	5
Acrolein	BQL	50	1,2-Dichloropropane	BQL	5
Acrylonitrile	BQL	50	1,3-Dichloropropane	BQL	5
Benzene	6	5	2,2-Dichloropropane	BQL	5
Bromobenzene	BQL	5	1,1-Dichloropropene	BQL	5
Bromochloromethane	BQL	5	cis-1,3-Dichloropropene	BQL	5
Bromodichloromethane	BQL	5	trans-1,3-Dichloropropene	BQL	5
Bromoform	BQL	5	Ethylbenzene	BQL	5
Bromomethane	BQL	10	Hexachlorobutadiene	BQL	5
2-Butanone	BQL	100	2-Hexanone	BQL	50
n-Butylbenzene	BQL	5	Isopropylbenzene	BQL	5
sec-Butylbenzene	BQL	5	p-Isopropyltoluene	BQL	5
tert-Butylbenzene	BQL	5	4-Methyl-2-pentanone	BQL	50
Carbon disulfide	BQL	5	Methylene chloride	BQL	5
Carbon tetrachloride	BQL	5	Naphthalene	BQL	5
Chlorobenzene	BQL	5	n-Propylbenzene	BQL	5
Chloroethane	BQL	10	Styrene	BQL	5
2-Chloroethylvinyl ether	BQL	10	1,1,1,2-Tetrachloroethane	BQL	5
Chloroform	BQL	5	1,1,2,2-Tetrachloroethane	BQL	5
Chloromethane	BQL	10	Tetrachloroethene	BQL	5
2-Chlorotoluene	BQL	5	Toluene	BQL	5
4-Chlorotoluene	BQL	5	1,2,3-Trichlorobenzene	BQL	5
1,2-Dibromo-3-chloropropane	BQL	5	1,2,4-Trichlorobenzene	BQL	5
Dibromochloromethane	BQL	5	1,1,1-Trichloroethane	BQL	5
1,2-Dibromoethane	BQL	5	1,1,2-Trichloroethane	BQL	5
Dibromomethane	BQL	5	Trichloroethene	BQL	5
1,2-Dichlorobenzene	BQL	5	Trichlorofluoromethane	BQL	5
1,3-Dichlorobenzene	BQL	5	1,2,3-Trichloropropane	BQL	5
1,4-Dichlorobenzene	BQL	5	1,2,4-Trimethylbenzene	BQL	5
Dichlorodifluoromethane	BQL	10	1,3,5-Trimethylbenzene	BQL	5
1,1-Dichloroethane	BQL	5	Vinyl acetate	BQL	50
1,2-Dichloroethane	BQL	5	Vinyl chloride	BQL	2
1,1-Dichloroethene	BQL	5	m,p-Xylene	BQL	10
cis-1,2-Dichloroethene	BQL	5	o-Xylene	BQL	5

ACL

ADVANCED CHEMISTRY LABS, INC.

Phone: (770) 409-1444
Fax: (770) 409-1844
e-mail: acl@acl-labs.net

3039 Amwiler Road • Suite 100 • Atlanta, GA 30360
P.O. Box 88610 • Atlanta, GA 30356
www.advancedchemistrylabs.com

Client: Genesis Project
1258 Concord Rd.
Smyrna, GA 30080-0000

Client Proj #: Vogue Cleaners
ACL Project #: 54511
Date Received: 10/10/2007
Date Reported: 10/15/2007

Contact: Mr. Matt McDuffie

Volatile Organics (8260B)

Sample ID: MW-5

Matrix: Water
Date Sampled: 10/09/2007
Date Extracted:
Date Analyzed: 10/11/2007
Analyst: ME

ACL Sample #: 259966 **Units:** µg/L

Analyte	Result	PQL	Analyte	Result	PQL
Acetone	BQL	100	trans-1,2-Dichloroethene	BQL	5
Acrolein	BQL	50	1,2-Dichloropropane	BQL	5
Acrylonitrile	BQL	50	1,3-Dichloropropane	BQL	5
Benzene	BQL	5	2,2-Dichloropropane	BQL	5
Bromobenzene	BQL	5	1,1-Dichloropropene	BQL	5
Bromochloromethane	BQL	5	cis-1,3-Dichloropropene	BQL	5
Bromodichloromethane	BQL	5	trans-1,3-Dichloropropene	BQL	5
Bromoform	BQL	5	Ethylbenzene	BQL	5
Bromomethane	BQL	10	Hexachlorobutadiene	BQL	5
2-Butanone	BQL	100	2-Hexanone	BQL	50
n-Butylbenzene	BQL	5	Isopropylbenzene	BQL	5
sec-Butylbenzene	BQL	5	p-Isopropyltoluene	BQL	5
tert-Butylbenzene	BQL	5	4-Methyl-2-pentanone	BQL	50
Carbon disulfide	BQL	5	Methylene chloride	BQL	5
Carbon tetrachloride	BQL	5	Naphthalene	BQL	5
Chlorobenzene	BQL	5	n-Propylbenzene	BQL	5
Chloroethane	BQL	10	Styrene	BQL	5
2-Chloroethylvinyl ether	BQL	10	1,1,1,2-Tetrachloroethane	BQL	5
Chloroform	BQL	5	1,1,2,2-Tetrachloroethane	BQL	5
Chloromethane	BQL	10	Tetrachloroethene	557	50
2-Chlorotoluene	BQL	5	Toluene	BQL	5
4-Chlorotoluene	BQL	5	1,2,3-Trichlorobenzene	BQL	5
1,2-Dibromo-3-chloropropane	BQL	5	1,2,4-Trichlorobenzene	BQL	5
Dibromochloromethane	BQL	5	1,1,1-Trichloroethane	BQL	5
1,2-Dibromoethane	BQL	5	1,1,2-Trichloroethane	BQL	5
Dibromomethane	BQL	5	Trichloroethene	99	5
1,2-Dichlorobenzene	BQL	5	Trichlorofluoromethane	BQL	5
1,3-Dichlorobenzene	BQL	5	1,2,3-Trichloropropane	BQL	5
1,4-Dichlorobenzene	BQL	5	1,2,4-Trimethylbenzene	BQL	5
Dichlorodifluoromethane	BQL	10	1,3,5-Trimethylbenzene	BQL	5
1,1-Dichloroethane	BQL	5	Vinyl acetate	BQL	50
1,2-Dichloroethane	BQL	5	Vinyl chloride	BQL	2
1,1-Dichloroethene	BQL	5	m,p-Xylene	BQL	10
cis-1,2-Dichloroethene	77	5	o-Xylene	BQL	5

ACL

ADVANCED CHEMISTRY LABS, INC.

Phone: (770) 409-1444
Fax: (770) 409-1844
e-mail: acl@acl-labs.net

3039 Amwiler Road • Suite 100 • Atlanta, GA 30360
P.O. Box 88610 • Atlanta, GA 30356
www.advancedchemistrylabs.com

Client: Genesis Project
1258 Concord Rd.
Smyrna, GA 30080-0000

Client Proj #: Vogue Cleaners
ACL Project #: 54511
Date Received: 10/10/2007
Date Reported: 10/15/2007

Contact: Mr. Matt McDuffie

Volatile Organics (8260B)

Sample ID: MW-5D

Matrix: Water
Date Sampled: 10/09/2007
Date Extracted:
Date Analyzed: 10/11/2007
Analyst: ME

ACL Sample #: 259967 **Units:** µg/L

Analyte	Result	PQL	Analyte	Result	PQL
Acetone	BQL	100	trans-1,2-Dichloroethene	BQL	5
Acrolein	BQL	50	1,2-Dichloropropane	BQL	5
Acrylonitrile	BQL	50	1,3-Dichloropropane	BQL	5
Benzene	BQL	5	2,2-Dichloropropane	BQL	5
Bromobenzene	BQL	5	1,1-Dichloropropene	BQL	5
Bromochloromethane	BQL	5	cis-1,3-Dichloropropene	BQL	5
Bromodichloromethane	BQL	5	trans-1,3-Dichloropropene	BQL	5
Bromoform	BQL	5	Ethylbenzene	BQL	5
Bromomethane	BQL	10	Hexachlorobutadiene	BQL	5
2-Butanone	BQL	100	2-Hexanone	BQL	50
n-Butylbenzene	BQL	5	Isopropylbenzene	BQL	5
sec-Butylbenzene	BQL	5	p-Isopropyltoluene	BQL	5
tert-Butylbenzene	BQL	5	4-Methyl-2-pentanone	BQL	50
Carbon disulfide	BQL	5	Methylene chloride	BQL	5
Carbon tetrachloride	BQL	5	Naphthalene	BQL	5
Chlorobenzene	BQL	5	n-Propylbenzene	BQL	5
Chloroethane	BQL	10	Styrene	BQL	5
2-Chloroethylvinyl ether	BQL	10	1,1,1,2-Tetrachloroethane	BQL	5
Chloroform	BQL	5	1,1,2,2-Tetrachloroethane	BQL	5
Chloromethane	BQL	10	Tetrachloroethene	BQL	5
2-Chlorotoluene	BQL	5	Toluene	BQL	5
4-Chlorotoluene	BQL	5	1,2,3-Trichlorobenzene	BQL	5
1,2-Dibromo-3-chloropropane	BQL	5	1,2,4-Trichlorobenzene	BQL	5
Dibromochloromethane	BQL	5	1,1,1-Trichloroethane	BQL	5
1,2-Dibromoethane	BQL	5	1,1,2-Trichloroethane	BQL	5
Dibromomethane	BQL	5	Trichloroethene	BQL	5
1,2-Dichlorobenzene	BQL	5	Trichlorofluoromethane	BQL	5
1,3-Dichlorobenzene	BQL	5	1,2,3-Trichloropropane	BQL	5
1,4-Dichlorobenzene	BQL	5	1,2,4-Trimethylbenzene	BQL	5
Dichlorodifluoromethane	BQL	10	1,3,5-Trimethylbenzene	BQL	5
1,1-Dichloroethane	BQL	5	Vinyl acetate	BQL	50
1,2-Dichloroethane	BQL	5	Vinyl chloride	BQL	2
1,1-Dichloroethene	BQL	5	m,p-Xylene	BQL	10
cis-1,2-Dichloroethene	BQL	5	o-Xylene	BQL	5

ACL

ADVANCED CHEMISTRY LABS, INC.

Phone: (770) 409-1444
Fax: (770) 409-1844
e-mail: acl@acl-labs.net

3039 Amwiler Road • Suite 100 • Atlanta, GA 30360
P.O. Box 88610 • Atlanta, GA 30356
www.advancedchemistrylabs.com

Client: Genesis Project
1258 Concord Rd.
Smyrna, GA 30080-0000

Client Proj #: Vogue Cleaners
ACL Project #: 54511
Date Received: 10/10/2007
Date Reported: 10/15/2007

Contact: Mr. Matt McDuffie

Volatile Organics (8260B)

Sample ID: MW-6

Matrix: Water
Date Sampled: 10/08/2007
Date Extracted:
Date Analyzed: 10/11/2007
Analyst: ME

ACL Sample #: 259968 **Units:** µg/L

Analyte	Result	PQL	Analyte	Result	PQL
Acetone	BQL	100	trans-1,2-Dichloroethene	BQL	5
Acrolein	BQL	50	1,2-Dichloropropane	BQL	5
Acrylonitrile	BQL	50	1,3-Dichloropropane	BQL	5
Benzene	BQL	5	2,2-Dichloropropane	BQL	5
Bromobenzene	BQL	5	1,1-Dichloropropene	BQL	5
Bromochloromethane	BQL	5	cis-1,3-Dichloropropene	BQL	5
Bromodichloromethane	BQL	5	trans-1,3-Dichloropropene	BQL	5
Bromoform	BQL	5	Ethylbenzene	BQL	5
Bromomethane	BQL	10	Hexachlorobutadiene	BQL	5
2-Butanone	BQL	100	2-Hexanone	BQL	50
n-Butylbenzene	BQL	5	Isopropylbenzene	BQL	5
sec-Butylbenzene	BQL	5	p-Isopropyltoluene	BQL	5
tert-Butylbenzene	BQL	5	4-Methyl-2-pentanone	BQL	50
Carbon disulfide	BQL	5	Methylene chloride	BQL	5
Carbon tetrachloride	BQL	5	Naphthalene	BQL	5
Chlorobenzene	BQL	5	n-Propylbenzene	BQL	5
Chloroethane	BQL	10	Styrene	BQL	5
2-Chloroethylvinyl ether	BQL	10	1,1,1,2-Tetrachloroethane	BQL	5
Chloroform	BQL	5	1,1,2,2-Tetrachloroethane	BQL	5
Chloromethane	BQL	10	Tetrachloroethene	BQL	5
2-Chlorotoluene	BQL	5	Toluene	BQL	5
4-Chlorotoluene	BQL	5	1,2,3-Trichlorobenzene	BQL	5
1,2-Dibromo-3-chloropropane	BQL	5	1,2,4-Trichlorobenzene	BQL	5
Dibromochloromethane	BQL	5	1,1,1-Trichloroethane	BQL	5
1,2-Dibromoethane	BQL	5	1,1,2-Trichloroethane	BQL	5
Dibromomethane	BQL	5	Trichloroethene	BQL	5
1,2-Dichlorobenzene	BQL	5	Trichlorofluoromethane	BQL	5
1,3-Dichlorobenzene	BQL	5	1,2,3-Trichloropropane	BQL	5
1,4-Dichlorobenzene	BQL	5	1,2,4-Trimethylbenzene	BQL	5
Dichlorodifluoromethane	BQL	10	1,3,5-Trimethylbenzene	BQL	5
1,1-Dichloroethane	BQL	5	Vinyl acetate	BQL	50
1,2-Dichloroethane	BQL	5	Vinyl chloride	BQL	2
1,1-Dichloroethene	BQL	5	m,p-Xylene	BQL	10
cis-1,2-Dichloroethene	BQL	5	o-Xylene	BQL	5

ACL

ADVANCED CHEMISTRY LABS, INC.

Phone: (770) 409-1444
Fax: (770) 409-1844
e-mail: acl@acl-labs.net

3039 Amwiler Road • Suite 100 • Atlanta, GA 30360
P.O. Box 88610 • Atlanta, GA 30356
www.advancedchemistrylabs.com

Client: Genesis Project
1258 Concord Rd.
Smyrna, GA 30080-0000

Client Proj #: Vogue Cleaners
ACL Project #: 54511
Date Received: 10/10/2007
Date Reported: 10/15/2007

Contact: Mr. Matt McDuffie

Volatile Organics (8260B)

Sample ID: MW-7

Matrix: Water
Date Sampled: 10/08/2007
Date Extracted:
Date Analyzed: 10/11/2007
Analyst: ME

ACL Sample #: 259969 **Units:** µg/L

Analyte	Result	PQL	Analyte	Result	PQL
Acetone	BQL	100	trans-1,2-Dichloroethene	BQL	5
Acrolein	BQL	50	1,2-Dichloropropane	BQL	5
Acrylonitrile	BQL	50	1,3-Dichloropropane	BQL	5
Benzene	BQL	5	2,2-Dichloropropane	BQL	5
Bromobenzene	BQL	5	1,1-Dichloropropene	BQL	5
Bromochloromethane	BQL	5	cis-1,3-Dichloropropene	BQL	5
Bromodichloromethane	BQL	5	trans-1,3-Dichloropropene	BQL	5
Bromoform	BQL	5	Ethylbenzene	BQL	5
Bromomethane	BQL	10	Hexachlorobutadiene	BQL	5
2-Butanone	BQL	100	2-Hexanone	BQL	50
n-Butylbenzene	BQL	5	Isopropylbenzene	BQL	5
sec-Butylbenzene	BQL	5	p-Isopropyltoluene	BQL	5
tert-Butylbenzene	BQL	5	4-Methyl-2-pentanone	BQL	50
Carbon disulfide	BQL	5	Methylene chloride	BQL	5
Carbon tetrachloride	BQL	5	Naphthalene	BQL	5
Chlorobenzene	BQL	5	n-Propylbenzene	BQL	5
Chloroethane	BQL	10	Styrene	BQL	5
2-Chloroethylvinyl ether	BQL	10	1,1,1,2-Tetrachloroethane	BQL	5
Chloroform	BQL	5	1,1,2,2-Tetrachloroethane	BQL	5
Chloromethane	BQL	10	Tetrachloroethene	BQL	5
2-Chlorotoluene	BQL	5	Toluene	BQL	5
4-Chlorotoluene	BQL	5	1,2,3-Trichlorobenzene	BQL	5
1,2-Dibromo-3-chloropropane	BQL	5	1,2,4-Trichlorobenzene	BQL	5
Dibromochloromethane	BQL	5	1,1,1-Trichloroethane	BQL	5
1,2-Dibromoethane	BQL	5	1,1,2-Trichloroethane	BQL	5
Dibromomethane	BQL	5	Trichloroethene	BQL	5
1,2-Dichlorobenzene	BQL	5	Trichlorofluoromethane	BQL	5
1,3-Dichlorobenzene	BQL	5	1,2,3-Trichloropropane	BQL	5
1,4-Dichlorobenzene	BQL	5	1,2,4-Trimethylbenzene	BQL	5
Dichlorodifluoromethane	BQL	10	1,3,5-Trimethylbenzene	BQL	5
1,1-Dichloroethane	BQL	5	Vinyl acetate	BQL	50
1,2-Dichloroethane	BQL	5	Vinyl chloride	BQL	2
1,1-Dichloroethene	BQL	5	m,p-Xylene	BQL	10
cis-1,2-Dichloroethene	BQL	5	o-Xylene	BQL	5

ACL

ADVANCED CHEMISTRY LABS, INC.

Phone: (770) 409-1444
Fax: (770) 409-1844
e-mail: acl@acl-labs.net

3039 Amwiler Road • Suite 100 • Atlanta, GA 30360
P.O. Box 88610 • Atlanta, GA 30356
www.advancedchemistrylabs.com

Client: Genesis Project
1258 Concord Rd.
Smyrna, GA 30080-0000

Client Proj #: Vogue Cleaners
ACL Project #: 54511
Date Received: 10/10/2007
Date Reported: 10/15/2007

Contact: Mr. Matt McDuffie

Volatile Organics (8260B)

Sample ID: MW-8

Matrix: Water
Date Sampled: 10/09/2007
Date Extracted:
Date Analyzed: 10/11/2007
Analyst: ME

ACL Sample #: 259970 **Units:** µg/L

Analyte	Result	PQL	Analyte	Result	PQL
Acetone	BQL	100	trans-1,2-Dichloroethene	BQL	5
Acrolein	BQL	50	1,2-Dichloropropane	BQL	5
Acrylonitrile	BQL	50	1,3-Dichloropropane	BQL	5
Benzene	BQL	5	2,2-Dichloropropane	BQL	5
Bromobenzene	BQL	5	1,1-Dichloropropene	BQL	5
Bromochloromethane	BQL	5	cis-1,3-Dichloropropene	BQL	5
Bromodichloromethane	BQL	5	trans-1,3-Dichloropropene	BQL	5
Bromoform	BQL	5	Ethylbenzene	BQL	5
Bromomethane	BQL	10	Hexachlorobutadiene	BQL	5
2-Butanone	BQL	100	2-Hexanone	BQL	50
n-Butylbenzene	BQL	5	Isopropylbenzene	BQL	5
sec-Butylbenzene	BQL	5	p-Isopropyltoluene	BQL	5
tert-Butylbenzene	BQL	5	4-Methyl-2-pentanone	BQL	50
Carbon disulfide	BQL	5	Methylene chloride	BQL	5
Carbon tetrachloride	BQL	5	Naphthalene	BQL	5
Chlorobenzene	BQL	5	n-Propylbenzene	BQL	5
Chloroethane	BQL	10	Styrene	BQL	5
2-Chloroethylvinyl ether	BQL	10	1,1,1,2-Tetrachloroethane	BQL	5
Chloroform	BQL	5	1,1,2,2-Tetrachloroethane	BQL	5
Chloromethane	BQL	10	Tetrachloroethene	33	5
2-Chlorotoluene	BQL	5	Toluene	BQL	5
4-Chlorotoluene	BQL	5	1,2,3-Trichlorobenzene	BQL	5
1,2-Dibromo-3-chloropropane	BQL	5	1,2,4-Trichlorobenzene	BQL	5
Dibromochloromethane	BQL	5	1,1,1-Trichloroethane	BQL	5
1,2-Dibromoethane	BQL	5	1,1,2-Trichloroethane	BQL	5
Dibromomethane	BQL	5	Trichloroethene	BQL	5
1,2-Dichlorobenzene	BQL	5	Trichlorofluoromethane	BQL	5
1,3-Dichlorobenzene	BQL	5	1,2,3-Trichloropropane	BQL	5
1,4-Dichlorobenzene	BQL	5	1,2,4-Trimethylbenzene	BQL	5
Dichlorodifluoromethane	BQL	10	1,3,5-Trimethylbenzene	BQL	5
1,1-Dichloroethane	BQL	5	Vinyl acetate	BQL	50
1,2-Dichloroethane	BQL	5	Vinyl chloride	BQL	2
1,1-Dichloroethene	BQL	5	m,p-Xylene	BQL	10
cis-1,2-Dichloroethene	BQL	5	o-Xylene	BQL	5

ACL

ADVANCED CHEMISTRY LABS, INC.

Phone: (770) 409-1444
Fax: (770) 409-1844
e-mail: acl@acl-labs.net

3039 Amwiler Road • Suite 100 • Atlanta, GA 30360
P.O. Box 88610 • Atlanta, GA 30356
www.advancedchemistrylabs.com

Client: Genesis Project
1258 Concord Rd.
Smyrna, GA 30080-0000

Client Proj #: Vogue Cleaners
ACL Project #: 54511
Date Received: 10/10/2007
Date Reported: 10/15/2007

Contact: Mr. Matt McDuffie

Volatile Organics (8260B)

Sample ID: MW-8D

Matrix: Water
Date Sampled: 10/09/2007
Date Extracted:
Date Analyzed: 10/11/2007
Analyst: ME

ACL Sample #: 259971 **Units:** µg/L

Analyte	Result	PQL	Analyte	Result	PQL
Acetone	BQL	100	trans-1,2-Dichloroethene	BQL	5
Acrolein	BQL	50	1,2-Dichloropropane	BQL	5
Acrylonitrile	BQL	50	1,3-Dichloropropane	BQL	5
Benzene	BQL	5	2,2-Dichloropropane	BQL	5
Bromobenzene	BQL	5	1,1-Dichloropropene	BQL	5
Bromochloromethane	BQL	5	cis-1,3-Dichloropropene	BQL	5
Bromodichloromethane	BQL	5	trans-1,3-Dichloropropene	BQL	5
Bromoform	BQL	5	Ethylbenzene	BQL	5
Bromomethane	BQL	10	Hexachlorobutadiene	BQL	5
2-Butanone	BQL	100	2-Hexanone	BQL	50
n-Butylbenzene	BQL	5	Isopropylbenzene	BQL	5
sec-Butylbenzene	BQL	5	p-Isopropyltoluene	BQL	5
tert-Butylbenzene	BQL	5	4-Methyl-2-pentanone	BQL	50
Carbon disulfide	BQL	5	Methylene chloride	BQL	5
Carbon tetrachloride	BQL	5	Naphthalene	BQL	5
Chlorobenzene	BQL	5	n-Propylbenzene	BQL	5
Chloroethane	BQL	10	Styrene	BQL	5
2-Chloroethylvinyl ether	BQL	10	1,1,1,2-Tetrachloroethane	BQL	5
Chloroform	BQL	5	1,1,2,2-Tetrachloroethane	BQL	5
Chloromethane	BQL	10	Tetrachloroethene	BQL	5
2-Chlorotoluene	BQL	5	Toluene	BQL	5
4-Chlorotoluene	BQL	5	1,2,3-Trichlorobenzene	BQL	5
1,2-Dibromo-3-chloropropane	BQL	5	1,2,4-Trichlorobenzene	BQL	5
Dibromochloromethane	BQL	5	1,1,1-Trichloroethane	BQL	5
1,2-Dibromoethane	BQL	5	1,1,2-Trichloroethane	BQL	5
Dibromomethane	BQL	5	Trichloroethene	BQL	5
1,2-Dichlorobenzene	BQL	5	Trichlorofluoromethane	BQL	5
1,3-Dichlorobenzene	BQL	5	1,2,3-Trichloropropane	BQL	5
1,4-Dichlorobenzene	BQL	5	1,2,4-Trimethylbenzene	BQL	5
Dichlorodifluoromethane	BQL	10	1,3,5-Trimethylbenzene	BQL	5
1,1-Dichloroethane	BQL	5	Vinyl acetate	BQL	50
1,2-Dichloroethane	BQL	5	Vinyl chloride	BQL	2
1,1-Dichloroethene	BQL	5	m,p-Xylene	BQL	10
cis-1,2-Dichloroethene	BQL	5	o-Xylene	BQL	5

ACL

ADVANCED CHEMISTRY LABS, INC.

Phone: (770) 409-1444
Fax: (770) 409-1844
e-mail: acl@acl-labs.net

3039 Amwiler Road • Suite 100 • Atlanta, GA 30360
P.O. Box 88610 • Atlanta, GA 30356
www.advancedchemistrylabs.com

Client: Genesis Project
1258 Concord Rd.
Smyrna, GA 30080-0000

Client Proj #: Vogue Cleaners
ACL Project #: 54511
Date Received: 10/10/2007
Date Reported: 10/15/2007

Contact: Mr. Matt McDuffie

Volatile Organics (8260B)

Sample ID: MW-8DD

Matrix: Water
Date Sampled: 10/09/2007
Date Extracted:
Date Analyzed: 10/11/2007
Analyst: ME

ACL Sample #: 259972 **Units:** µg/L

Analyte	Result	PQL	Analyte	Result	PQL
Acetone	BQL	100	trans-1,2-Dichloroethene	BQL	5
Acrolein	BQL	50	1,2-Dichloropropane	BQL	5
Acrylonitrile	BQL	50	1,3-Dichloropropane	BQL	5
Benzene	BQL	5	2,2-Dichloropropane	BQL	5
Bromobenzene	BQL	5	1,1-Dichloropropene	BQL	5
Bromochloromethane	BQL	5	cis-1,3-Dichloropropene	BQL	5
Bromodichloromethane	BQL	5	trans-1,3-Dichloropropene	BQL	5
Bromoform	BQL	5	Ethylbenzene	BQL	5
Bromomethane	BQL	10	Hexachlorobutadiene	BQL	5
2-Butanone	BQL	100	2-Hexanone	BQL	50
n-Butylbenzene	BQL	5	Isopropylbenzene	BQL	5
sec-Butylbenzene	BQL	5	p-Isopropyltoluene	BQL	5
tert-Butylbenzene	BQL	5	4-Methyl-2-pentanone	BQL	50
Carbon disulfide	BQL	5	Methylene chloride	BQL	5
Carbon tetrachloride	BQL	5	Naphthalene	BQL	5
Chlorobenzene	BQL	5	n-Propylbenzene	BQL	5
Chloroethane	BQL	10	Styrene	BQL	5
2-Chloroethylvinyl ether	BQL	10	1,1,1,2-Tetrachloroethane	BQL	5
Chloroform	BQL	5	1,1,2,2-Tetrachloroethane	BQL	5
Chloromethane	BQL	10	Tetrachloroethene	BQL	5
2-Chlorotoluene	BQL	5	Toluene	BQL	5
4-Chlorotoluene	BQL	5	1,2,3-Trichlorobenzene	BQL	5
1,2-Dibromo-3-chloropropane	BQL	5	1,2,4-Trichlorobenzene	BQL	5
Dibromochloromethane	BQL	5	1,1,1-Trichloroethane	BQL	5
1,2-Dibromoethane	BQL	5	1,1,2-Trichloroethane	BQL	5
Dibromomethane	BQL	5	Trichloroethene	BQL	5
1,2-Dichlorobenzene	BQL	5	Trichlorofluoromethane	BQL	5
1,3-Dichlorobenzene	BQL	5	1,2,3-Trichloropropane	BQL	5
1,4-Dichlorobenzene	BQL	5	1,2,4-Trimethylbenzene	BQL	5
Dichlorodifluoromethane	BQL	10	1,3,5-Trimethylbenzene	BQL	5
1,1-Dichloroethane	BQL	5	Vinyl acetate	BQL	50
1,2-Dichloroethane	BQL	5	Vinyl chloride	BQL	2
1,1-Dichloroethene	BQL	5	m,p-Xylene	BQL	10
cis-1,2-Dichloroethene	BQL	5	o-Xylene	BQL	5

ACL

ADVANCED CHEMISTRY LABS, INC.

Phone: (770) 409-1444
Fax: (770) 409-1844
e-mail: acl@acl-labs.net

3039 Amwiler Road • Suite 100 • Atlanta, GA 30360
P.O. Box 88610 • Atlanta, GA 30356
www.advancedchemistrylabs.com

Client: Genesis Project
1258 Concord Rd.
Smyrna, GA 30080-0000

Client Proj #: Vogue Cleaners
ACL Project #: 54511
Date Received: 10/10/2007
Date Reported: 10/15/2007

Contact: Mr. Matt McDuffie

Volatile Organics (8260B)

Sample ID: MW-12D

Matrix: Water
Date Sampled: 10/09/2007
Date Extracted:
Date Analyzed: 10/12/2007
Analyst: ME

ACL Sample #: 259973 **Units:** µg/L

Analyte	Result	PQL	Analyte	Result	PQL
Acetone	BQL	100	trans-1,2-Dichloroethene	BQL	5
Acrolein	BQL	50	1,2-Dichloropropane	BQL	5
Acrylonitrile	BQL	50	1,3-Dichloropropane	BQL	5
Benzene	4 J	5	2,2-Dichloropropane	BQL	5
Bromobenzene	BQL	5	1,1-Dichloropropene	BQL	5
Bromochloromethane	BQL	5	cis-1,3-Dichloropropene	BQL	5
Bromodichloromethane	BQL	5	trans-1,3-Dichloropropene	BQL	5
Bromoform	BQL	5	Ethylbenzene	BQL	5
Bromomethane	BQL	10	Hexachlorobutadiene	BQL	5
2-Butanone	BQL	100	2-Hexanone	BQL	50
n-Butylbenzene	BQL	5	Isopropylbenzene	BQL	5
sec-Butylbenzene	BQL	5	p-Isopropyltoluene	BQL	5
tert-Butylbenzene	BQL	5	4-Methyl-2-pentanone	BQL	50
Carbon disulfide	BQL	5	Methylene chloride	BQL	5
Carbon tetrachloride	BQL	5	Naphthalene	BQL	5
Chlorobenzene	BQL	5	n-Propylbenzene	BQL	5
Chloroethane	BQL	10	Styrene	BQL	5
2-Chloroethylvinyl ether	BQL	10	1,1,1,2-Tetrachloroethane	BQL	5
Chloroform	BQL	5	1,1,2,2-Tetrachloroethane	BQL	5
Chloromethane	BQL	10	Tetrachloroethene	338	50
2-Chlorotoluene	BQL	5	Toluene	5	5
4-Chlorotoluene	BQL	5	1,2,3-Trichlorobenzene	BQL	5
1,2-Dibromo-3-chloropropane	BQL	5	1,2,4-Trichlorobenzene	BQL	5
Dibromochloromethane	BQL	5	1,1,1-Trichloroethane	BQL	5
1,2-Dibromoethane	BQL	5	1,1,2-Trichloroethane	BQL	5
Dibromomethane	BQL	5	Trichloroethene	9	5
1,2-Dichlorobenzene	BQL	5	Trichlorofluoromethane	BQL	5
1,3-Dichlorobenzene	BQL	5	1,2,3-Trichloropropane	BQL	5
1,4-Dichlorobenzene	BQL	5	1,2,4-Trimethylbenzene	BQL	5
Dichlorodifluoromethane	BQL	10	1,3,5-Trimethylbenzene	BQL	5
1,1-Dichloroethane	BQL	5	Vinyl acetate	BQL	50
1,2-Dichloroethane	BQL	5	Vinyl chloride	BQL	2
1,1-Dichloroethene	BQL	5	m,p-Xylene	BQL	10
cis-1,2-Dichloroethene	21	5	o-Xylene	BQL	5

Phone: (770) 409-1444
Fax: (770) 409-1844
e-mail: acl@acl-labs.net

3039 Amwiler Road, Suite 100, Atlanta, GA 30360
P. O. Box 88610, Atlanta, GA 30356

QUALITY CONTROL SECTION

ACL

ADVANCED CHEMISTRY LABS, INC.

Phone: (770) 409-1444
Fax: (770) 409-1844
e-mail: acl@acl-labs.net

3039 Amwiler Road • Suite 100 • Atlanta, GA 30360
P.O. Box 88610 • Atlanta, GA 30356
www.advancedchemistrylabs.com

Client: Genesis Project
1258 Concord Rd.
Smyrna, GA 30080-0000

Client Proj #: Vogue Cleaners
ACL Project #: 54511
Date Received: 10/10/2007
Date Reported: 10/15/2007

Contact: Mr. Matt McDuffie

Volatile Organics (8260B)
SURROGATE PERCENT RECOVERY SUMMARY
Water

ACL Sample #	Dibromofluoromethane (77-137)	1,2-Dichloroethane-d4 (72-138)	Toluene-d8 (84-122)	4-Bromofluorobenzene (77-125)
259963	98	95	99	79
259964	98	93	101	84
259965	96	92	98	80
259966	98	96	100	83
259967	99	97	101	85
259968	98	93	98	80
259969	97	92	99	83
259970	98	98	97	81
259971	94	90	96	79
259972	98	96	99	82
259973	96	95	98	80

** Matrix Interference
DO=Diluted Out

ACL

ADVANCED CHEMISTRY LABS, INC.

Phone: (770) 409-1444
Fax: (770) 409-1844
e-mail: acl@acl-labs.net

3039 Amwiler Road • Suite 100 • Atlanta, GA 30360
P.O. Box 88610 • Atlanta, GA 30356
www.advancedchemistrylabs.com

Client: Genesis Project
1258 Concord Rd.
Smyrna, GA 30080-0000

Client Proj #: Vogue Cleaners
ACL Project #: 54511
Date Received: 10/10/2007
Date Reported: 10/15/2007

Contact: Mr. Matt McDuffie

Volatile Organics (8260B)

Sample ID: ----------

Matrix: Water
Date Sampled: ----------
Date Extracted:
Date Analyzed: 10/11/2007
Analyst: ME

ACL Sample #: Blank **Units:** µg/L

Analyte	Result	PQL	Analyte	Result	PQL
Acetone	BQL	100	trans-1,2-Dichloroethene	BQL	5
Acrolein	BQL	50	1,2-Dichloropropane	BQL	5
Acrylonitrile	BQL	50	1,3-Dichloropropane	BQL	5
Benzene	BQL	5	2,2-Dichloropropane	BQL	5
Bromobenzene	BQL	5	1,1-Dichloropropene	BQL	5
Bromochloromethane	BQL	5	cis-1,3-Dichloropropene	BQL	5
Bromodichloromethane	BQL	5	trans-1,3-Dichloropropene	BQL	5
Bromoform	BQL	5	Ethylbenzene	BQL	5
Bromomethane	BQL	10	Hexachlorobutadiene	BQL	5
2-Butanone	BQL	100	2-Hexanone	BQL	50
n-Butylbenzene	BQL	5	Isopropylbenzene	BQL	5
sec-Butylbenzene	BQL	5	p-Isopropyltoluene	BQL	5
tert-Butylbenzene	BQL	5	4-Methyl-2-pentanone	BQL	50
Carbon disulfide	BQL	5	Methylene chloride	BQL	5
Carbon tetrachloride	BQL	5	Naphthalene	BQL	5
Chlorobenzene	BQL	5	n-Propylbenzene	BQL	5
Chloroethane	BQL	10	Styrene	BQL	5
2-Chloroethylvinyl ether	BQL	10	1,1,1,2-Tetrachloroethane	BQL	5
Chloroform	BQL	5	1,1,2,2-Tetrachloroethane	BQL	5
Chloromethane	BQL	10	Tetrachloroethene	BQL	5
2-Chlorotoluene	BQL	5	Toluene	BQL	5
4-Chlorotoluene	BQL	5	1,2,3-Trichlorobenzene	BQL	5
1,2-Dibromo-3-chloropropane	BQL	5	1,2,4-Trichlorobenzene	BQL	5
Dibromochloromethane	BQL	5	1,1,1-Trichloroethane	BQL	5
1,2-Dibromoethane	BQL	5	1,1,2-Trichloroethane	BQL	5
Dibromomethane	BQL	5	Trichloroethene	BQL	5
1,2-Dichlorobenzene	BQL	5	Trichlorofluoromethane	BQL	5
1,3-Dichlorobenzene	BQL	5	1,2,3-Trichloropropane	BQL	5
1,4-Dichlorobenzene	BQL	5	1,2,4-Trimethylbenzene	BQL	5
Dichlorodifluoromethane	BQL	10	1,3,5-Trimethylbenzene	BQL	5
1,1-Dichloroethane	BQL	5	Vinyl acetate	BQL	50
1,2-Dichloroethane	BQL	5	Vinyl chloride	BQL	2
1,1-Dichloroethene	BQL	5	m,p-Xylene	BQL	10
cis-1,2-Dichloroethene	BQL	5	o-Xylene	BQL	5

ADVANCED CHEMISTRY LABS, INC.

GC/MS UNIT # 3

WATER VOLATILE MATRIX SPIKE/MATRIX SPIKE DUPLICATE RECOVERY

Analysis Date : 10-11-07

Sample ID: LCS/LCSD

COMPOUND	SPIKE ADDED (µg/L)	SAMPLE CONCENTRATION (µg/L)	MS CONCENTRATION (µg/L)	MS % REC #	QC. LIMITS REC.
1,1-dichloroethene	20.0	0.0	18.5	93	(54-144)
benzene	20.0	0.0	18.7	94	(82-132)
trichloroethene	20.0	0.0	20.0	100	(73-128)
toluene	20.0	0.0	19.8	99	(83-130)
chlorobenzene	20.0	0.0	20.1	101	(82-123)

COMPOUND	SPIKE ADDED (µg/L)	MSD CONCENTRATION (µg/L)	MSD % REC #	% RPD #	QC LIMITS RPD	QC LIMITS REC.
1,1-dichloroethene	20.0	17.8	89	4	14	(54-144)
benzene	20.0	18.6	93	1	14	(82-132)
trichloroethene	20.0	19.5	98	2	14	(73-128)
toluene	20.0	19.6	98	1	13	(83-130)
chlorobenzene	20.0	19.7	99	2	13	(82-123)

Column to be used to flag recovery and RPD values with an asterisk

* Values outside of QC limits

RPD: 0 out of 5 outside limits
Spike Recovery: 0 out of 10 outside limits

Comments: _____

ADVANCED CHEMISTRY LABS, INC.

GC/MS UNIT # 3

WATER VOLATILE MATRIX SPIKE/MATRIX SPIKE DUPLICATE RECOVERY

Analysis Date : 10-11-07

Sample ID: 259961-1

COMPOUND	SPIKE ADDED (µg/L)	SAMPLE CONCENTRATION (µg/L)	MS CONCENTRATION (µg/L)	MS % REC #	QC. LIMITS REC.
1,1-dichloroethene	20.0	0.0	19.1	95	(54-144)
benzene	20.0	0.0	19.5	97	(82-132)
trichloroethene	20.0	0.0	21.3	107	(73-128)
toluene	20.0	0.0	20.7	104	(83-130)
chlorobenzene	20.0	0.0	20.0	100	(82-123)

COMPOUND	SPIKE ADDED (µg/L)	MSD CONCENTRATION (µg/L)	MSD % REC #	% RPD #	QC LIMITS RPD	QC LIMITS REC.
1,1-dichloroethene	20.0	19.4	97	2	14	(54-144)
benzene	20.0	18.9	95	3	14	(82-132)
trichloroethene	20.0	20.6	103	4	14	(73-128)
toluene	20.0	19.4	97	6	13	(83-130)
chlorobenzene	20.0	19.8	99	1	13	(82-123)

Column to be used to flag recovery and RPD values with an asterisk

* Values outside of QC limits

RPD: 0 out of 5 outside limits
Spike Recovery: 0 out of 10 outside limits

Comments:

ACL

ADVANCED CHEMISTRY LABS, INC.

3039 Arnwiler Road • Suite 100 • Atlanta, GA 30360 ■ P. O. Box 88610 • Atlanta, GA 30356 ■ (770) 409-1444 • Fax (770) 409-1844

CHAIN-OF CUSTODY RECORD AND ANALYSIS REQUEST

Company Name: Genesis Project, Inc.

Phone #: 770-319-7217

Fax #: 770-319-7218

Company Address: 1258 Concord Rd, Smyrna, GA 30080

Site Location: Martinez, GA

Project Manager: Matt McDuffie

Client Project: (#)

(Name) Vogue Cleaners

I attest that the proper field sampling procedures were used during the collection of these samples.

Sampler Name (Print): Kyle Rommel / Tiffany Messser

ANALYSIS REQUEST

Field Sample ID	# Container	Matrix: Water	Soil	Air	Sludge	Product	Other	Method Preserved: HCl	HNO_3	H_2SO_4	Ice	None	Other	Sampling: Date	Time	Total VOCs	Remarks
MW-1	3	X						X						10/8/07	1600	X	
MW-2	3	X						X						10/9/07	1110	X	
MW-4	3	X						X						10/8/07	1645	X	
MW-5	3	X						X						10/9/07	0945	X	
MW-5D	3	X						X						10/9/07	1045	X	
MW-6	3	X						X						10/8/07	1600	X	
MW-7	3	X						X						10/8/07	1700	X	
MW-8	3	X						X						10/9/07	1200	X	
MW-8D	3	X						X						10/9/07	1130	X	
MW-8DD	3	X						X						10/9/07	1140	X	

Special Detection Limits

Remarks:

TAT: Priority (24 hr) ☐ Rush (48 hr) ☐ Rush (72 hr) ☐ Normal ☑

Special Handling: ACL Contact ____ Quote # ____ P. O. ____

Special Reporting Requirements: Fax ☐

Lab Use Only: ACL Project #: 54511

Cooler Temp. 4 °C

QA/QC Level: Level 1 ☐ Level 2 ☐ Other ☐

CUSTODY RECORD

	Date	Time	
Relinquished by Sampler:	10/10/07	1030	Received by:
Relinquished by:			Received by:
Relinquished by:	10/10/07	10:30	Received by Laboratory: Waybill # C. Bartholomew

ACL

ADVANCED CHEMISTRY LABS, INC.

3039 Amwiler Road • Suite 100 • Atlanta, GA 30360 ■ P. O. Box 88610 • Atlanta, GA 30356 ■ (770) 409-1444 • Fax (770) 409-1844

CHAIN-OF CUSTODY RECORD AND ANALYSIS REQUEST

Company Name: Genesis Project, Inc.

Phone #: 770-319-7217

Fax #: 77-319-7219

Company Address: 1258 Concord Rd Smyrna, GA 30080

Site Location: Martinez, GA

Project Manager: Matt McDuffie

Client Project: (#) (Name) Vogue Cleaners

I attest that the proper field sampling procedures were used during the collection of these samples.

Sampler Name (Print): Kyle Rommel / Tiffany Messier

ANALYSIS REQUEST

Field Sample ID	# Container	Matrix: Water	Soil	Air	Sludge	Product	Other	Method Preserved: HCl	HNO_3	H_2SO_4	Ice	None	Other	Sampling: Date	Time	Total VOC	Remarks
MW-12D	3	X						X						10/9/07	0955		

Special Detection Limits

Remarks:

TAT: Priority (24 hr) ☐ Rush (48 hr) ☐ Rush (72 hr) ☐ Normal ☑

Special Handling: ACL Contact ____ Quote # ____ P. O. ____

Special Reporting Requirements: Fax ☐

Lab Use Only: ACL Project #: 54511

Cooler Temp.: 4 °C

QA/QC Level: Level 1 ☐ Level 2 ☐ Other ☐ ____

CUSTODY RECORD

Relinquished by Sampler: [signature]	Date 10/10/07	Time 1030	Received by:
Relinquished by:	Date	Time	Received by:
Relinquished by:	Date 10/10/07	Time 10:30	Received by Laboratory: C. Bartholomew Waybill #

ANALYTICAL REPORT

Job Number: 680-33490-1

Job Description: Vogue Cleaners

For:
Genesis Project, Inc.
1258 Concord Road
Smyrna, GA 30080

Attention: Mr. Matt McDuffie

Terry Hornsby
Project Manager I
terry.hornsby@testamericainc.com
01/17/2008

The test results in this report meet all NELAP requirements for parameters for which accreditation is required or available. Any exceptions to NELAP requirements are noted in this report. Pursuant to NELAP, this report may not be reproduced, except in full, without the written approval of the laboratory. All questions regarding this report should be directed to the TestAmerica Project Manager who signed this report.

TestAmerica Laboratories, Inc.
TestAmerica Savannah 5102 LaRoche Avenue, Savannah, GA 31404
Tel (912) 354-7858 Fax (912) 352-0165 www.testamericainc.com

METHOD / ANALYST SUMMARY

Client: Genesis Project, Inc.

Job Number: 680-33490-1

Method	Analyst	Analyst ID
SW846 8260B	Lui, Chung	CL

SAMPLE SUMMARY

Client: Genesis Project, Inc. Job Number: 680-33490-1

Lab Sample ID	Client Sample ID	Client Matrix	Date/Time Sampled	Date/Time Received
680-33490-1	MW-1	Water	01/14/2008 1240	01/15/2008 0945
680-33490-2	MW-2	Water	01/14/2008 1445	01/15/2008 0945
680-33490-3	MW-4	Water	01/14/2008 1220	01/15/2008 0945
680-33490-4	MW-5	Water	01/14/2008 1320	01/15/2008 0945
680-33490-5	MW-5D	Water	01/14/2008 1330	01/15/2008 0945
680-33490-6	MW-6	Water	01/14/2008 1445	01/15/2008 0945
680-33490-7	MW-7	Water	01/14/2008 1400	01/15/2008 0945
680-33490-8	MW-8	Water	01/14/2008 1520	01/15/2008 0945
680-33490-9	MW-8D	Water	01/14/2008 1535	01/15/2008 0945
680-33490-10	MW-8DD	Water	01/14/2008 1535	01/15/2008 0945
680-33490-11	MW-12D	Water	01/14/2008 1350	01/15/2008 0945

Client: Genesis Project, Inc. Job Number: 680-33490-1

Client Sample ID: **MW-1**

Lab Sample ID: 680-33490-1 Date Sampled: 01/14/2008 1240
Client Matrix: Water Date Received: 01/15/2008 0945

8260B Volatile Organic Compounds by GC/MS

Method: 8260B Analysis Batch: 680-96006 Instrument ID: GC/MS Volatiles - P
Preparation: 5030B Lab File ID: p5329.d
Dilution: 1.0 Initial Weight/Volume: 5 mL
Date Analyzed: 01/16/2008 1642 Final Weight/Volume: 5 mL
Date Prepared: 01/16/2008 1642

Analyte	Result (ug/L)	Qualifier	RL
Chloromethane	<1.0		1.0
Bromomethane	<1.0		1.0
Vinyl chloride	<1.0		1.0
Chloroethane	<1.0		1.0
Methylene Chloride	<5.0		5.0
Acetone	<25		25
Carbon disulfide	<2.0		2.0
1,1-Dichloroethene	<1.0		1.0
1,1-Dichloroethane	<1.0		1.0
cis-1,2-Dichloroethene	<1.0		1.0
trans-1,2-Dichloroethene	<1.0		1.0
Chloroform	1.5		1.0
1,2-Dichloroethane	<1.0		1.0
2-Butanone (MEK)	<10		10
1,1,1-Trichloroethane	<1.0		1.0
Carbon tetrachloride	<1.0		1.0
Dichlorobromomethane	<1.0		1.0
1,1,2,2-Tetrachloroethane	<1.0		1.0
1,2-Dichloropropane	<1.0		1.0
trans-1,3-Dichloropropene	<1.0		1.0
Trichloroethene	<1.0		1.0
Chlorodibromomethane	<1.0		1.0
1,1,2-Trichloroethane	<1.0		1.0
Benzene	8.8		1.0
cis-1,3-Dichloropropene	<1.0		1.0
Bromoform	<1.0		1.0
2-Hexanone	<10		10
4-Methyl-2-pentanone (MIBK)	<10		10
Tetrachloroethene	1.1		1.0
Toluene	<1.0		1.0
Chlorobenzene	<1.0		1.0
Ethylbenzene	<1.0		1.0
Styrene	<1.0		1.0
Xylenes, Total	<2.0		2.0

Surrogate	%Rec	Acceptance Limits
Toluene-d8 (Surr)	99	75 - 120
4-Bromofluorobenzene	99	75 - 120
Dibromofluoromethane	98	75 - 121

Client: Genesis Project, Inc. Job Number: 680-33490-1

Client Sample ID: **MW-2**

Lab Sample ID: 680-33490-2 Date Sampled: 01/14/2008 1445
Client Matrix: Water Date Received: 01/15/2008 0945

8260B Volatile Organic Compounds by GC/MS

Method: 8260B Analysis Batch: 680-96006 Instrument ID: GC/MS Volatiles - P
Preparation: 5030B Lab File ID: p5313.d
Dilution: 1.0 Initial Weight/Volume: 5 mL
Date Analyzed: 01/16/2008 1252 Final Weight/Volume: 5 mL
Date Prepared: 01/16/2008 1252

Analyte	Result (ug/L)	Qualifier	RL
Chloromethane	<1.0		1.0
Bromomethane	<1.0		1.0
Vinyl chloride	<1.0		1.0
Chloroethane	<1.0		1.0
Methylene Chloride	<5.0		5.0
Acetone	<25		25
Carbon disulfide	<2.0		2.0
1,1-Dichloroethene	<1.0		1.0
1,1-Dichloroethane	<1.0		1.0
cis-1,2-Dichloroethene	93		1.0
trans-1,2-Dichloroethene	<1.0		1.0
Chloroform	<1.0		1.0
1,2-Dichloroethane	<1.0		1.0
2-Butanone (MEK)	<10		10
1,1,1-Trichloroethane	<1.0		1.0
Carbon tetrachloride	<1.0		1.0
Dichlorobromomethane	<1.0		1.0
1,1,2,2-Tetrachloroethane	<1.0		1.0
1,2-Dichloropropane	<1.0		1.0
trans-1,3-Dichloropropene	<1.0		1.0
Trichloroethene	35		1.0
Chlorodibromomethane	<1.0		1.0
1,1,2-Trichloroethane	<1.0		1.0
Benzene	<1.0		1.0
cis-1,3-Dichloropropene	<1.0		1.0
Bromoform	<1.0		1.0
2-Hexanone	<10		10
4-Methyl-2-pentanone (MIBK)	<10		10
Tetrachloroethene	2100	E	1.0
Toluene	<1.0		1.0
Chlorobenzene	<1.0		1.0
Ethylbenzene	<1.0		1.0
Styrene	<1.0		1.0
Xylenes, Total	<2.0		2.0

Surrogate	%Rec	Acceptance Limits
Toluene-d8 (Surr)	98	75 - 120
4-Bromofluorobenzene	102	75 - 120
Dibromofluoromethane	103	75 - 121

Client: Genesis Project, Inc. Job Number: 680-33490-1

Client Sample ID: **MW-2**

Lab Sample ID: 680-33490-2 Date Sampled: 01/14/2008 1445
Client Matrix: Water Date Received: 01/15/2008 0945

8260B Volatile Organic Compounds by GC/MS

Method: 8260B Analysis Batch: 680-96006 Instrument ID: GC/MS Volatiles - P
Preparation: 5030B Lab File ID: p5337.d
Dilution: 20 Initial Weight/Volume: 5 mL
Date Analyzed: 01/16/2008 1837 Run Type: DL Final Weight/Volume: 5 mL
Date Prepared: 01/16/2008 1837

Analyte	Result (ug/L)	Qualifier	RL
Chloromethane	<20		20
Bromomethane	<20		20
Vinyl chloride	<20		20
Chloroethane	<20		20
Methylene Chloride	<100		100
Acetone	<500		500
Carbon disulfide	<40		40
1,1-Dichloroethene	<20		20
1,1-Dichloroethane	<20		20
cis-1,2-Dichloroethene	81	D	20
trans-1,2-Dichloroethene	<20		20
Chloroform	<20		20
1,2-Dichloroethane	<20		20
2-Butanone (MEK)	<200		200
1,1,1-Trichloroethane	<20		20
Carbon tetrachloride	<20		20
Dichlorobromomethane	<20		20
1,1,2,2-Tetrachloroethane	<20		20
1,2-Dichloropropane	<20		20
trans-1,3-Dichloropropene	<20		20
Trichloroethene	35	D	20
Chlorodibromomethane	<20		20
1,1,2-Trichloroethane	<20		20
Benzene	<20		20
cis-1,3-Dichloropropene	<20		20
Bromoform	<20		20
2-Hexanone	<200		200
4-Methyl-2-pentanone (MIBK)	<200		200
Tetrachloroethene	1500	D	20
Toluene	<20		20
Chlorobenzene	<20		20
Ethylbenzene	<20		20
Styrene	<20		20
Xylenes, Total	<40		40

Surrogate	%Rec	Acceptance Limits
Toluene-d8 (Surr)	97	75 - 120
4-Bromofluorobenzene	103	75 - 120
Dibromofluoromethane	102	75 - 121

Client: Genesis Project, Inc. Job Number: 680-33490-1

Client Sample ID: **MW-4**

Lab Sample ID: 680-33490-3 Date Sampled: 01/14/2008 1220
Client Matrix: Water Date Received: 01/15/2008 0945

8260B Volatile Organic Compounds by GC/MS

Method: 8260B Analysis Batch: 680-96006 Instrument ID: GC/MS Volatiles - P
Preparation: 5030B Lab File ID: p5333.d
Dilution: 1.0 Initial Weight/Volume: 5 mL
Date Analyzed: 01/16/2008 1739 Final Weight/Volume: 5 mL
Date Prepared: 01/16/2008 1739

Analyte	Result (ug/L)	Qualifier	RL
Chloromethane	<1.0		1.0
Bromomethane	<1.0		1.0
Vinyl chloride	<1.0		1.0
Chloroethane	<1.0		1.0
Methylene Chloride	<5.0		5.0
Acetone	<25		25
Carbon disulfide	<2.0		2.0
1,1-Dichloroethene	<1.0		1.0
1,1-Dichloroethane	<1.0		1.0
cis-1,2-Dichloroethene	<1.0		1.0
trans-1,2-Dichloroethene	<1.0		1.0
Chloroform	1.9		1.0
1,2-Dichloroethane	<1.0		1.0
2-Butanone (MEK)	<10		10
1,1,1-Trichloroethane	<1.0		1.0
Carbon tetrachloride	<1.0		1.0
Dichlorobromomethane	<1.0		1.0
1,1,2,2-Tetrachloroethane	<1.0		1.0
1,2-Dichloropropane	<1.0		1.0
trans-1,3-Dichloropropene	<1.0		1.0
Trichloroethene	<1.0		1.0
Chlorodibromomethane	<1.0		1.0
1,1,2-Trichloroethane	<1.0		1.0
Benzene	6.7		1.0
cis-1,3-Dichloropropene	<1.0		1.0
Bromoform	<1.0		1.0
2-Hexanone	<10		10
4-Methyl-2-pentanone (MIBK)	<10		10
Tetrachloroethene	1.5		1.0
Toluene	<1.0		1.0
Chlorobenzene	<1.0		1.0
Ethylbenzene	<1.0		1.0
Styrene	<1.0		1.0
Xylenes, Total	<2.0		2.0

Surrogate	%Rec	Acceptance Limits
Toluene-d8 (Surr)	99	75 - 120
4-Bromofluorobenzene	103	75 - 120
Dibromofluoromethane	102	75 - 121

Client: Genesis Project, Inc. Job Number: 680-33490-1

Client Sample ID: **MW-5**

Lab Sample ID: 680-33490-4 Date Sampled: 01/14/2008 1320
Client Matrix: Water Date Received: 01/15/2008 0945

8260B Volatile Organic Compounds by GC/MS

Method: 8260B Analysis Batch: 680-96006 Instrument ID: GC/MS Volatiles - P
Preparation: 5030B Lab File ID: p5317.d
Dilution: 1.0 Initial Weight/Volume: 5 mL
Date Analyzed: 01/16/2008 1350 Final Weight/Volume: 5 mL
Date Prepared: 01/16/2008 1350

Analyte	Result (ug/L)	Qualifier	RL
Chloromethane	<1.0		1.0
Bromomethane	<1.0		1.0
Vinyl chloride	<1.0		1.0
Chloroethane	<1.0		1.0
Methylene Chloride	<5.0		5.0
Acetone	<25		25
Carbon disulfide	<2.0		2.0
1,1-Dichloroethene	<1.0		1.0
1,1-Dichloroethane	<1.0		1.0
cis-1,2-Dichloroethene	7.2		1.0
trans-1,2-Dichloroethene	<1.0		1.0
Chloroform	<1.0		1.0
1,2-Dichloroethane	<1.0		1.0
2-Butanone (MEK)	<10		10
1,1,1-Trichloroethane	<1.0		1.0
Carbon tetrachloride	<1.0		1.0
Dichlorobromomethane	<1.0		1.0
1,1,2,2-Tetrachloroethane	<1.0		1.0
1,2-Dichloropropane	<1.0		1.0
trans-1,3-Dichloropropene	<1.0		1.0
Trichloroethene	3.3		1.0
Chlorodibromomethane	<1.0		1.0
1,1,2-Trichloroethane	<1.0		1.0
Benzene	<1.0		1.0
cis-1,3-Dichloropropene	<1.0		1.0
Bromoform	<1.0		1.0
2-Hexanone	<10		10
4-Methyl-2-pentanone (MIBK)	<10		10
Tetrachloroethene	170		1.0
Toluene	<1.0		1.0
Chlorobenzene	<1.0		1.0
Ethylbenzene	<1.0		1.0
Styrene	<1.0		1.0
Xylenes, Total	<2.0		2.0

Surrogate	%Rec	Acceptance Limits
Toluene-d8 (Surr)	98	75 - 120
4-Bromofluorobenzene	100	75 - 120
Dibromofluoromethane	105	75 - 121

Client: Genesis Project, Inc. Job Number: 680-33490-1

Client Sample ID: **MW-5D**

Lab Sample ID: 680-33490-5 Date Sampled: 01/14/2008 1330
Client Matrix: Water Date Received: 01/15/2008 0945

8260B Volatile Organic Compounds by GC/MS

Method: 8260B Analysis Batch: 680-96006 Instrument ID: GC/MS Volatiles - P
Preparation: 5030B Lab File ID: p5331.d
Dilution: 1.0 Initial Weight/Volume: 5 mL
Date Analyzed: 01/16/2008 1711 Final Weight/Volume: 5 mL
Date Prepared: 01/16/2008 1711

Analyte	Result (ug/L)	Qualifier	RL
Chloromethane	<1.0		1.0
Bromomethane	<1.0		1.0
Vinyl chloride	<1.0		1.0
Chloroethane	<1.0		1.0
Methylene Chloride	<5.0		5.0
Acetone	<25		25
Carbon disulfide	<2.0		2.0
1,1-Dichloroethene	<1.0		1.0
1,1-Dichloroethane	<1.0		1.0
cis-1,2-Dichloroethene	<1.0		1.0
trans-1,2-Dichloroethene	<1.0		1.0
Chloroform	<1.0		1.0
1,2-Dichloroethane	<1.0		1.0
2-Butanone (MEK)	<10		10
1,1,1-Trichloroethane	<1.0		1.0
Carbon tetrachloride	<1.0		1.0
Dichlorobromomethane	<1.0		1.0
1,1,2,2-Tetrachloroethane	<1.0		1.0
1,2-Dichloropropane	<1.0		1.0
trans-1,3-Dichloropropene	<1.0		1.0
Trichloroethene	<1.0		1.0
Chlorodibromomethane	<1.0		1.0
1,1,2-Trichloroethane	<1.0		1.0
Benzene	<1.0		1.0
cis-1,3-Dichloropropene	<1.0		1.0
Bromoform	<1.0		1.0
2-Hexanone	<10		10
4-Methyl-2-pentanone (MIBK)	<10		10
Tetrachloroethene	1.7		1.0
Toluene	<1.0		1.0
Chlorobenzene	<1.0		1.0
Ethylbenzene	<1.0		1.0
Styrene	<1.0		1.0
Xylenes, Total	<2.0		2.0

Surrogate	%Rec	Acceptance Limits
Toluene-d8 (Surr)	99	75 - 120
4-Bromofluorobenzene	99	75 - 120
Dibromofluoromethane	99	75 - 121

Client: Genesis Project, Inc. Job Number: 680-33490-1

Client Sample ID: **MW-6**

Lab Sample ID: 680-33490-6 Date Sampled: 01/14/2008 1445
Client Matrix: Water Date Received: 01/15/2008 0945

8260B Volatile Organic Compounds by GC/MS

Method: 8260B Analysis Batch: 680-96006 Instrument ID: GC/MS Volatiles - P
Preparation: 5030B Lab File ID: p5325.d
Dilution: 1.0 Initial Weight/Volume: 5 mL
Date Analyzed: 01/16/2008 1545 Final Weight/Volume: 5 mL
Date Prepared: 01/16/2008 1545

Analyte	Result (ug/L)	Qualifier	RL
Chloromethane	<1.0		1.0
Bromomethane	<1.0		1.0
Vinyl chloride	<1.0		1.0
Chloroethane	<1.0		1.0
Methylene Chloride	<5.0		5.0
Acetone	<25		25
Carbon disulfide	<2.0		2.0
1,1-Dichloroethene	<1.0		1.0
1,1-Dichloroethane	<1.0		1.0
cis-1,2-Dichloroethene	<1.0		1.0
trans-1,2-Dichloroethene	<1.0		1.0
Chloroform	<1.0		1.0
1,2-Dichloroethane	<1.0		1.0
2-Butanone (MEK)	<10		10
1,1,1-Trichloroethane	<1.0		1.0
Carbon tetrachloride	<1.0		1.0
Dichlorobromomethane	<1.0		1.0
1,1,2,2-Tetrachloroethane	<1.0		1.0
1,2-Dichloropropane	<1.0		1.0
trans-1,3-Dichloropropene	<1.0		1.0
Trichloroethene	<1.0		1.0
Chlorodibromomethane	<1.0		1.0
1,1,2-Trichloroethane	<1.0		1.0
Benzene	<1.0		1.0
cis-1,3-Dichloropropene	<1.0		1.0
Bromoform	<1.0		1.0
2-Hexanone	<10		10
4-Methyl-2-pentanone (MIBK)	<10		10
Tetrachloroethene	2.8		1.0
Toluene	<1.0		1.0
Chlorobenzene	<1.0		1.0
Ethylbenzene	<1.0		1.0
Styrene	<1.0		1.0
Xylenes, Total	<2.0		2.0

Surrogate	%Rec	Acceptance Limits
Toluene-d8 (Surr)	98	75 - 120
4-Bromofluorobenzene	101	75 - 120
Dibromofluoromethane	101	75 - 121

Client: Genesis Project, Inc. Job Number: 680-33490-1

Client Sample ID: **MW-7**

Lab Sample ID: 680-33490-7 Date Sampled: 01/14/2008 1400
Client Matrix: Water Date Received: 01/15/2008 0945

8260B Volatile Organic Compounds by GC/MS

Method: 8260B Analysis Batch: 680-96006 Instrument ID: GC/MS Volatiles - P
Preparation: 5030B Lab File ID: p5327.d
Dilution: 1.0 Initial Weight/Volume: 5 mL
Date Analyzed: 01/16/2008 1613 Final Weight/Volume: 5 mL
Date Prepared: 01/16/2008 1613

Analyte	Result (ug/L)	Qualifier	RL
Chloromethane	<1.0		1.0
Bromomethane	<1.0		1.0
Vinyl chloride	<1.0		1.0
Chloroethane	<1.0		1.0
Methylene Chloride	<5.0		5.0
Acetone	<25		25
Carbon disulfide	<2.0		2.0
1,1-Dichloroethene	<1.0		1.0
1,1-Dichloroethane	<1.0		1.0
cis-1,2-Dichloroethene	<1.0		1.0
trans-1,2-Dichloroethene	<1.0		1.0
Chloroform	<1.0		1.0
1,2-Dichloroethane	<1.0		1.0
2-Butanone (MEK)	<10		10
1,1,1-Trichloroethane	<1.0		1.0
Carbon tetrachloride	<1.0		1.0
Dichlorobromomethane	<1.0		1.0
1,1,2,2-Tetrachloroethane	<1.0		1.0
1,2-Dichloropropane	<1.0		1.0
trans-1,3-Dichloropropene	<1.0		1.0
Trichloroethene	<1.0		1.0
Chlorodibromomethane	<1.0		1.0
1,1,2-Trichloroethane	<1.0		1.0
Benzene	<1.0		1.0
cis-1,3-Dichloropropene	<1.0		1.0
Bromoform	<1.0		1.0
2-Hexanone	<10		10
4-Methyl-2-pentanone (MIBK)	<10		10
Tetrachloroethene	<1.0		1.0
Toluene	<1.0		1.0
Chlorobenzene	<1.0		1.0
Ethylbenzene	<1.0		1.0
Styrene	<1.0		1.0
Xylenes, Total	<2.0		2.0

Surrogate	%Rec	Acceptance Limits
Toluene-d8 (Surr)	98	75 - 120
4-Bromofluorobenzene	101	75 - 120
Dibromofluoromethane	98	75 - 121

Client: Genesis Project, Inc. Job Number: 680-33490-1

Client Sample ID: **MW-8**

Lab Sample ID: 680-33490-8 Date Sampled: 01/14/2008 1520
Client Matrix: Water Date Received: 01/15/2008 0945

8260B Volatile Organic Compounds by GC/MS

Method: 8260B Analysis Batch: 680-95995 Instrument ID: GC/MS Volatiles - P
Preparation: 5030B Lab File ID: p5316.d
Dilution: 1.0 Initial Weight/Volume: 5 mL
Date Analyzed: 01/16/2008 1335 Final Weight/Volume: 5 mL
Date Prepared: 01/16/2008 1335

Analyte	Result (ug/L)	Qualifier	RL
Chloromethane	<1.0		1.0
Bromomethane	<1.0		1.0
Vinyl chloride	<1.0		1.0
Chloroethane	<1.0		1.0
Methylene Chloride	<5.0		5.0
Acetone	<25		25
Carbon disulfide	<2.0		2.0
1,1-Dichloroethene	<1.0		1.0
1,1-Dichloroethane	<1.0		1.0
cis-1,2-Dichloroethene	<1.0		1.0
trans-1,2-Dichloroethene	<1.0		1.0
Chloroform	1.4		1.0
1,2-Dichloroethane	<1.0		1.0
2-Butanone (MEK)	<10		10
1,1,1-Trichloroethane	<1.0		1.0
Carbon tetrachloride	<1.0		1.0
Dichlorobromomethane	<1.0		1.0
1,1,2,2-Tetrachloroethane	<1.0		1.0
1,2-Dichloropropane	<1.0		1.0
trans-1,3-Dichloropropene	<1.0		1.0
Trichloroethene	2.6		1.0
Chlorodibromomethane	<1.0		1.0
1,1,2-Trichloroethane	<1.0		1.0
Benzene	<1.0		1.0
cis-1,3-Dichloropropene	<1.0		1.0
Bromoform	<1.0		1.0
2-Hexanone	<10		10
4-Methyl-2-pentanone (MIBK)	<10		10
Tetrachloroethene	110		1.0
Toluene	<1.0		1.0
Chlorobenzene	<1.0		1.0
Ethylbenzene	<1.0		1.0
Styrene	<1.0		1.0
Xylenes, Total	<2.0		2.0

Surrogate	%Rec	Acceptance Limits
Toluene-d8 (Surr)	95	75 - 120
4-Bromofluorobenzene	92	75 - 120
Dibromofluoromethane	107	75 - 121

Client: Genesis Project, Inc. Job Number: 680-33490-1

Client Sample ID: **MW-8D**

Lab Sample ID: 680-33490-9 Date Sampled: 01/14/2008 1535
Client Matrix: Water Date Received: 01/15/2008 0945

8260B Volatile Organic Compounds by GC/MS

Method: 8260B Analysis Batch: 680-95995 Instrument ID: GC/MS Volatiles - P
Preparation: 5030B Lab File ID: p5318.d
Dilution: 1.0 Initial Weight/Volume: 5 mL
Date Analyzed: 01/16/2008 1404 Final Weight/Volume: 5 mL
Date Prepared: 01/16/2008 1404

Analyte	Result (ug/L)	Qualifier	RL
Chloromethane	<1.0		1.0
Bromomethane	<1.0		1.0
Vinyl chloride	<1.0		1.0
Chloroethane	<1.0		1.0
Methylene Chloride	<5.0		5.0
Acetone	<25		25
Carbon disulfide	<2.0		2.0
1,1-Dichloroethene	<1.0		1.0
1,1-Dichloroethane	<1.0		1.0
cis-1,2-Dichloroethene	<1.0		1.0
trans-1,2-Dichloroethene	<1.0		1.0
Chloroform	<1.0		1.0
1,2-Dichloroethane	<1.0		1.0
2-Butanone (MEK)	<10		10
1,1,1-Trichloroethane	<1.0		1.0
Carbon tetrachloride	<1.0		1.0
Dichlorobromomethane	<1.0		1.0
1,1,2,2-Tetrachloroethane	<1.0		1.0
1,2-Dichloropropane	<1.0		1.0
trans-1,3-Dichloropropene	<1.0		1.0
Trichloroethene	<1.0		1.0
Chlorodibromomethane	<1.0		1.0
1,1,2-Trichloroethane	<1.0		1.0
Benzene	<1.0		1.0
cis-1,3-Dichloropropene	<1.0		1.0
Bromoform	<1.0		1.0
2-Hexanone	<10		10
4-Methyl-2-pentanone (MIBK)	<10		10
Tetrachloroethene	51		1.0
Toluene	<1.0		1.0
Chlorobenzene	<1.0		1.0
Ethylbenzene	<1.0		1.0
Styrene	<1.0		1.0
Xylenes, Total	<2.0		2.0

Surrogate	%Rec	Acceptance Limits
Toluene-d8 (Surr)	94	75 - 120
4-Bromofluorobenzene	92	75 - 120
Dibromofluoromethane	106	75 - 121

Client: Genesis Project, Inc. Job Number: 680-33490-1

Client Sample ID: **MW-8DD**

Lab Sample ID: 680-33490-10 Date Sampled: 01/14/2008 1535
Client Matrix: Water Date Received: 01/15/2008 0945

8260B Volatile Organic Compounds by GC/MS

Method: 8260B Analysis Batch: 680-95995 Instrument ID: GC/MS Volatiles - P
Preparation: 5030B Lab File ID: p5320.d
Dilution: 1.0 Initial Weight/Volume: 5 mL
Date Analyzed: 01/16/2008 1433 Final Weight/Volume: 5 mL
Date Prepared: 01/16/2008 1433

Analyte	Result (ug/L)	Qualifier	RL
Chloromethane	<1.0		1.0
Bromomethane	<1.0		1.0
Vinyl chloride	<1.0		1.0
Chloroethane	<1.0		1.0
Methylene Chloride	<5.0		5.0
Acetone	<25		25
Carbon disulfide	<2.0		2.0
1,1-Dichloroethene	<1.0		1.0
1,1-Dichloroethane	<1.0		1.0
cis-1,2-Dichloroethene	<1.0		1.0
trans-1,2-Dichloroethene	<1.0		1.0
Chloroform	<1.0		1.0
1,2-Dichloroethane	<1.0		1.0
2-Butanone (MEK)	<10		10
1,1,1-Trichloroethane	<1.0		1.0
Carbon tetrachloride	<1.0		1.0
Dichlorobromomethane	<1.0		1.0
1,1,2,2-Tetrachloroethane	<1.0		1.0
1,2-Dichloropropane	<1.0		1.0
trans-1,3-Dichloropropene	<1.0		1.0
Trichloroethene	<1.0		1.0
Chlorodibromomethane	<1.0		1.0
1,1,2-Trichloroethane	<1.0		1.0
Benzene	<1.0		1.0
cis-1,3-Dichloropropene	<1.0		1.0
Bromoform	<1.0		1.0
2-Hexanone	<10		10
4-Methyl-2-pentanone (MIBK)	<10		10
Tetrachloroethene	53		1.0
Toluene	<1.0		1.0
Chlorobenzene	<1.0		1.0
Ethylbenzene	<1.0		1.0
Styrene	<1.0		1.0
Xylenes, Total	<2.0		2.0

Surrogate	%Rec	Acceptance Limits
Toluene-d8 (Surr)	96	75 - 120
4-Bromofluorobenzene	93	75 - 120
Dibromofluoromethane	101	75 - 121

Client: Genesis Project, Inc. Job Number: 680-33490-1

Client Sample ID: **MW-12D**

Lab Sample ID: 680-33490-11 Date Sampled: 01/14/2008 1350
Client Matrix: Water Date Received: 01/15/2008 0945

8260B Volatile Organic Compounds by GC/MS

Method: 8260B Analysis Batch: 680-96006 Instrument ID: GC/MS Volatiles - P
Preparation: 5030B Lab File ID: p5335.d
Dilution: 1.0 Initial Weight/Volume: 5 mL
Date Analyzed: 01/16/2008 1808 Final Weight/Volume: 5 mL
Date Prepared: 01/16/2008 1808

Analyte	Result (ug/L)	Qualifier	RL
Chloromethane	<1.0		1.0
Bromomethane	<1.0		1.0
Vinyl chloride	<1.0		1.0
Chloroethane	<1.0		1.0
Methylene Chloride	<5.0		5.0
Acetone	120		25
Carbon disulfide	<2.0		2.0
1,1-Dichloroethene	<1.0		1.0
1,1-Dichloroethane	<1.0		1.0
cis-1,2-Dichloroethene	8.4		1.0
trans-1,2-Dichloroethene	<1.0		1.0
Chloroform	<1.0		1.0
1,2-Dichloroethane	<1.0		1.0
2-Butanone (MEK)	<10		10
1,1,1-Trichloroethane	<1.0		1.0
Carbon tetrachloride	<1.0		1.0
Dichlorobromomethane	<1.0		1.0
1,1,2,2-Tetrachloroethane	<1.0		1.0
1,2-Dichloropropane	<1.0		1.0
trans-1,3-Dichloropropene	<1.0		1.0
Trichloroethene	2.1		1.0
Chlorodibromomethane	<1.0		1.0
1,1,2-Trichloroethane	<1.0		1.0
Benzene	5.8		1.0
cis-1,3-Dichloropropene	<1.0		1.0
Bromoform	<1.0		1.0
2-Hexanone	<10		10
4-Methyl-2-pentanone (MIBK)	<10		10
Tetrachloroethene	99		1.0
Toluene	1.8		1.0
Chlorobenzene	<1.0		1.0
Ethylbenzene	<1.0		1.0
Styrene	<1.0		1.0
Xylenes, Total	<2.0		2.0

Surrogate	%Rec	Acceptance Limits
Toluene-d8 (Surr)	98	75 - 120
4-Bromofluorobenzene	100	75 - 120
Dibromofluoromethane	97	75 - 121

Client: Genesis Project, Inc.

Job Number: 680-33490-1

Method Blank - Batch: 680-95995

Method: 8260B
Preparation: 5030B

Lab Sample ID:	MB 680-95995/8	Analysis Batch:	680-95995	Instrument ID:	GC/MS Volatiles - P
Client Matrix:	Water	Prep Batch:	N/A	Lab File ID:	pq524.d
Dilution:	1.0	Units:	ug/L	Initial Weight/Volume:	5 mL
Date Analyzed:	01/16/2008 1232			Final Weight/Volume:	5 mL
Date Prepared:	01/16/2008 1232				

Analyte	Result	Qual	RL
Chloromethane	<1.0		1.0
Bromomethane	<1.0		1.0
Vinyl chloride	<1.0		1.0
Chloroethane	<1.0		1.0
Methylene Chloride	<5.0		5.0
Acetone	<25		25
Carbon disulfide	<2.0		2.0
1,1-Dichloroethene	<1.0		1.0
1,1-Dichloroethane	<1.0		1.0
cis-1,2-Dichloroethene	<1.0		1.0
trans-1,2-Dichloroethene	<1.0		1.0
Chloroform	<1.0		1.0
1,2-Dichloroethane	<1.0		1.0
2-Butanone (MEK)	<10		10
1,1,1-Trichloroethane	<1.0		1.0
Carbon tetrachloride	<1.0		1.0
Dichlorobromomethane	<1.0		1.0
1,1,2,2-Tetrachloroethane	<1.0		1.0
1,2-Dichloropropane	<1.0		1.0
trans-1,3-Dichloropropene	<1.0		1.0
Trichloroethene	<1.0		1.0
Chlorodibromomethane	<1.0		1.0
1,1,2-Trichloroethane	<1.0		1.0
Benzene	<1.0		1.0
cis-1,3-Dichloropropene	<1.0		1.0
Bromoform	<1.0		1.0
2-Hexanone	<10		10
4-Methyl-2-pentanone (MIBK)	<10		10
Tetrachloroethene	<1.0		1.0
Toluene	<1.0		1.0
Chlorobenzene	<1.0		1.0
Ethylbenzene	<1.0		1.0
Styrene	<1.0		1.0
Xylenes, Total	<2.0		2.0

Surrogate	% Rec	Acceptance Limits
Toluene-d8 (Surr)	94	75 - 120
4-Bromofluorobenzene	93	75 - 120
Dibromofluoromethane	108	75 - 121

Calculations are performed before rounding to avoid round-off errors in calculated results.

Client: Genesis Project, Inc.

Job Number: 680-33490-1

Lab Control Spike - Batch: 680-95995

Method: 8260B
Preparation: 5030B

Lab Sample ID: LCS 680-95995/7
Client Matrix: Water
Dilution: 1.0
Date Analyzed: 01/16/2008 1058
Date Prepared: 01/16/2008 1058

Analysis Batch: 680-95995
Prep Batch: N/A
Units: ug/L

Instrument ID: GC/MS Volatiles - P
Lab File ID: pq518.d
Initial Weight/Volume: 5 mL
Final Weight/Volume: 5 mL

Analyte	Spike Amount	Result	% Rec.	Limit	Qual
Chloromethane	50.0	59.5	119	48 - 142	
Bromomethane	50.0	46.1	92	12 - 184	
Vinyl chloride	50.0	58.3	117	59 - 144	
Chloroethane	50.0	56.4	113	40 - 165	
Methylene Chloride	50.0	57.3	115	70 - 125	
Acetone	100	108	108	17 - 175	
Carbon disulfide	50.0	57.4	115	55 - 131	
1,1-Dichloroethene	50.0	57.9	116	62 - 141	
1,1-Dichloroethane	50.0	55.6	111	74 - 127	
cis-1,2-Dichloroethene	50.0	58.0	116	69 - 134	
trans-1,2-Dichloroethene	50.0	57.1	114	72 - 131	
Chloroform	50.0	54.6	109	82 - 120	
1,2-Dichloroethane	50.0	46.6	93	66 - 132	
2-Butanone (MEK)	100	105	105	33 - 157	
1,1,1-Trichloroethane	50.0	50.1	100	76 - 127	
Carbon tetrachloride	50.0	51.0	102	71 - 135	
Dichlorobromomethane	50.0	50.2	100	78 - 127	
1,1,2,2-Tetrachloroethane	50.0	44.9	90	69 - 129	
1,2-Dichloropropane	50.0	50.7	101	73 - 124	
trans-1,3-Dichloropropene	50.0	50.6	101	73 - 128	
Trichloroethene	50.0	51.1	102	84 - 115	
Chlorodibromomethane	50.0	47.6	95	75 - 133	
1,1,2-Trichloroethane	50.0	49.9	100	75 - 121	
Benzene	50.0	50.8	102	77 - 119	
cis-1,3-Dichloropropene	50.0	51.0	102	76 - 126	
Bromoform	50.0	48.2	96	62 - 133	
2-Hexanone	100	87.3	87	34 - 161	
4-Methyl-2-pentanone (MIBK)	100	99.7	100	40 - 151	
Tetrachloroethene	50.0	47.1	94	76 - 126	
Toluene	50.0	51.5	103	81 - 117	
Chlorobenzene	50.0	47.1	94	85 - 116	
Ethylbenzene	50.0	48.7	97	86 - 116	
Styrene	50.0	51.8	104	82 - 122	
Xylenes, Total	150	149	100	84 - 118	

Surrogate	% Rec	Acceptance Limits
Toluene-d8 (Surr)	101	75 - 120
4-Bromofluorobenzene	95	75 - 120
Dibromofluoromethane	113	75 - 121

Calculations are performed before rounding to avoid round-off errors in calculated results.

Client: Genesis Project, Inc.

Job Number: 680-33490-1

Method Blank - Batch: 680-96006

Method: 8260B
Preparation: 5030B

Lab Sample ID:	MB 680-96006/10	Analysis Batch:	680-96006	Instrument ID:	GC/MS Volatiles - P
Client Matrix:	Water	Prep Batch:	N/A	Lab File ID:	pq523.d
Dilution:	1.0	Units:	ug/L	Initial Weight/Volume:	5 mL
Date Analyzed:	01/16/2008 1218			Final Weight/Volume:	5 mL
Date Prepared:	01/16/2008 1218				

Analyte	Result	Qual	RL
Chloromethane	<1.0		1.0
Bromomethane	<1.0		1.0
Vinyl chloride	<1.0		1.0
Chloroethane	<1.0		1.0
Methylene Chloride	<5.0		5.0
Acetone	<25		25
Carbon disulfide	<2.0		2.0
1,1-Dichloroethene	<1.0		1.0
1,1-Dichloroethane	<1.0		1.0
cis-1,2-Dichloroethene	<1.0		1.0
trans-1,2-Dichloroethene	<1.0		1.0
Chloroform	<1.0		1.0
1,2-Dichloroethane	<1.0		1.0
2-Butanone (MEK)	<10		10
1,1,1-Trichloroethane	<1.0		1.0
Carbon tetrachloride	<1.0		1.0
Dichlorobromomethane	<1.0		1.0
1,1,2,2-Tetrachloroethane	<1.0		1.0
1,2-Dichloropropane	<1.0		1.0
trans-1,3-Dichloropropene	<1.0		1.0
Trichloroethene	<1.0		1.0
Chlorodibromomethane	<1.0		1.0
1,1,2-Trichloroethane	<1.0		1.0
Benzene	<1.0		1.0
cis-1,3-Dichloropropene	<1.0		1.0
Bromoform	<1.0		1.0
2-Hexanone	<10		10
4-Methyl-2-pentanone (MIBK)	<10		10
Tetrachloroethene	<1.0		1.0
Toluene	<1.0		1.0
Chlorobenzene	<1.0		1.0
Ethylbenzene	<1.0		1.0
Styrene	<1.0		1.0
Xylenes, Total	<2.0		2.0

Surrogate	% Rec	Acceptance Limits
Toluene-d8 (Surr)	98	75 - 120
4-Bromofluorobenzene	99	75 - 120
Dibromofluoromethane	101	75 - 121

Calculations are performed before rounding to avoid round-off errors in calculated results.

Client: Genesis Project, Inc.

Job Number: 680-33490-1

Lab Control Spike - Batch: 680-96006

Method: 8260B
Preparation: 5030B

Lab Sample ID: LCS 680-96006/9
Client Matrix: Water
Dilution: 1.0
Date Analyzed: 01/16/2008 1043
Date Prepared: 01/16/2008 1043

Analysis Batch: 680-96006
Prep Batch: N/A
Units: ug/L

Instrument ID: GC/MS Volatiles - P
Lab File ID: pq517.d
Initial Weight/Volume: 5 mL
Final Weight/Volume: 5 mL

Analyte	Spike Amount	Result	% Rec.	Limit	Qual
Chloromethane	50.0	56.9	114	48 - 142	
Bromomethane	50.0	44.3	89	12 - 184	
Vinyl chloride	50.0	52.1	104	59 - 144	
Chloroethane	50.0	47.5	95	40 - 165	
Methylene Chloride	50.0	49.4	99	70 - 125	
Acetone	100	115	115	17 - 175	
Carbon disulfide	50.0	61.6	123	55 - 131	
1,1-Dichloroethene	50.0	51.7	103	62 - 141	
1,1-Dichloroethane	50.0	50.8	102	74 - 127	
cis-1,2-Dichloroethene	50.0	52.4	105	69 - 134	
trans-1,2-Dichloroethene	50.0	48.7	97	72 - 131	
Chloroform	50.0	54.2	108	82 - 120	
1,2-Dichloroethane	50.0	49.4	99	66 - 132	
2-Butanone (MEK)	100	107	107	33 - 157	
1,1,1-Trichloroethane	50.0	52.1	104	76 - 127	
Carbon tetrachloride	50.0	53.1	106	71 - 135	
Dichlorobromomethane	50.0	54.1	108	78 - 127	
1,1,2,2-Tetrachloroethane	50.0	43.6	87	69 - 129	
1,2-Dichloropropane	50.0	49.0	98	73 - 124	
trans-1,3-Dichloropropene	50.0	51.2	102	73 - 128	
Trichloroethene	50.0	52.2	104	84 - 115	
Chlorodibromomethane	50.0	48.0	96	75 - 133	
1,1,2-Trichloroethane	50.0	49.0	98	75 - 121	
Benzene	50.0	49.3	99	77 - 119	
cis-1,3-Dichloropropene	50.0	51.3	103	76 - 126	
Bromoform	50.0	49.9	100	62 - 133	
2-Hexanone	100	101	101	34 - 161	
4-Methyl-2-pentanone (MIBK)	100	104	104	40 - 151	
Tetrachloroethene	50.0	46.5	93	76 - 126	
Toluene	50.0	52.1	104	81 - 117	
Chlorobenzene	50.0	47.3	95	85 - 116	
Ethylbenzene	50.0	48.7	97	86 - 116	
Styrene	50.0	48.7	97	82 - 122	
Xylenes, Total	150	146	97	84 - 118	

Surrogate	% Rec	Acceptance Limits
Toluene-d8 (Surr)	102	75 - 120
4-Bromofluorobenzene	95	75 - 120
Dibromofluoromethane	103	75 - 121

Calculations are performed before rounding to avoid round-off errors in calculated results.

Serial Number 001718

ANALYSIS REQUEST AND CHAIN OF CUSTODY RECORD

TestAmerica

THE LEADER IN ENVIRONMENTAL TESTING

TestAmerica Savannah
5102 LaRoche Avenue
Savannah, GA 31404

Website: www.testamericainc.com
Phone: (912) 354-7858
Fax: (912) 352-0165

Alternate Laboratory Name/Location

Phone:
Fax:

PROJECT REFERENCE: Vogue Cleaners	PROJECT NO.	PROJECT LOCATION (STATE): GA.
TAL (LAB) PROJECT MANAGER: Jerry Hornsby	P.O. NUMBER	CONTRACT NO.
CLIENT (SITE) PM: Matt McDuffie	CLIENT PHONE	CLIENT FAX
CLIENT NAME: Genesis Project	CLIENT E-MAIL	
CLIENT ADDRESS: 1258 Concord Rd. Smyrna, GA 30080		
COMPANY CONTRACTING THIS WORK (if applicable)		

PAGE 1 OF 1

STANDARD REPORT DELIVERY ◯

DATE DUE _____

EXPEDITED REPORT DELIVERY (SURCHARGE) ◯

DATE DUE _____

NUMBER OF COOLERS SUBMITTED PER SHIPMENT:

REQUIRED ANALYSIS / NUMBER OF CONTAINERS SUBMITTED

SAMPLE DATE	SAMPLE TIME	SAMPLE IDENTIFICATION	COMPOSITE (C) OR GRAB (G) INDICATE	AQUEOUS (WATER)	SOLID OR SEMISOLID	AIR	NONAQUEOUS LIQUID (OIL, SOLVENT, ...)	Total VOC (3)	REMARKS
1/14/08	12:40	MW-1		/					
	14:45	MW-2		/					
	12:20	MW-4		/					
	13:20	MW-5		/					
	13:30	MW-5D		/					
	14:45	MW-6		/					
	14:00	MW-7		/					
	15:20	MW-8		/					
	15:35	MW-8D		/					
	15:35	MW-8DD		/					
1/14/08	13:50	MW-12D		/					

PRESERVATIVE

TEMP: 5.2

RELINQUISHED BY: (SIGNATURE)	DATE	TIME	RELINQUISHED BY: (SIGNATURE)	DATE	TIME	RELINQUISHED BY: (SIGNATURE)	DATE	TIME
Tiffany Messick	1/14/08	1900						
RECEIVED BY: (SIGNATURE)	**DATE**	**TIME**	**RECEIVED BY: (SIGNATURE)**	**DATE**	**TIME**	**RECEIVED BY: (SIGNATURE)**	**DATE**	**TIME**

LABORATORY USE ONLY

RECEIVED FOR LABORATORY BY: (SIGNATURE)	DATE	TIME	CUSTODY INTACT	CUSTODY SEAL NO.	SAVANNAH LOG NO.	LABORATORY REMARKS
KARL I HALL	011508	0945	YES ◯ NO ◯		680-33490	

TAL8240-680 (1207)

ACL

ADVANCED CHEMISTRY LABS, INC.

Phone: (770) 409-1444
Fax: (770) 409-1844
e-mail: acl@acl-labs.net

3039 Amwiler Road • Suite 100 • Atlanta, GA 30360
P.O. Box 88610 • Atlanta, GA 30356
www.advancedchemistrylabs.com

Laboratory Report

ACL Project #: 55690

Client Proj #: Vogue Cleaners

Prepared For:

Genesis Project
1258 Concord Rd.
Smyrna, GA 30080-0000

Attention: Mr. Matt McDuffie

Report Date: 4/14/2008

This report contains 15 pages
(including this cover page and chain of custody)

Markorios Adafre
Laboratory Manager

Advanced Chemistry Labs is a woman owned small business concern.

If you have any questions concerning this report, please do not hesitate to call us at (770) 409-1444.

This report may not be reproduced, except in full, without the written permission of ACL (Advanced Chemistry Labs, Inc).

ACL certifies that the following analytical results meet all the requirements of NELAC.

ACL is accredited by the National Environmental Laboratory Accreditation Program (NELAP).

ACL maintains the following certifications: NELAC (E87212), South Carolina (98009001), North Carolina (362), Florida (E87212), USDA Soil Import License (S-36503).

ACL

ADVANCED CHEMISTRY LABS, INC.

Phone: (770) 409-1444
Fax: (770) 409-1844
e-mail: acl@acl-labs.net

3039 Amwiler Road, Suite 100, Atlanta, GA 30360
P. O. Box 88610, Atlanta, GA 30356

Data Qualifier Codes

Code	Description
A	Value reported is the mean of two or more determinations;
B	Indicates the analyte was detected in the sample and method blank;
BQL	Below practical quantitation limit;
DW	Results reported on a dry-weight basis (ex: mg/kg, dw),
E	Estimated value: (i) sample received or analyzed beyond the accepted holding time; (ii) sample received at improper container or temperature or with inappropriate preservative; (iii) the continuing calibration for an analyte did not meet qc criteria;
H	Estimated value; result higher than the highest calibration standard;
J	Reported value is between the method detection limit and the practical quantitation limit;
PQL	Practical quantitation limit;
TIC	Tentatively identified compound;
***	Not analyzed due to interferences;

Upon client request, a statement of the test result estimated uncertainty can be provided.

NOTE: Unless otherwise noted, all results are reported on an as received basis.

ACL

ADVANCED CHEMISTRY LABS, INC.

Phone: (770) 409-1444
Fax: (770) 409-1844
e-mail: acl@acl-labs.net

3039 Amwiler Road • Suite 100 • Atlanta, GA 30360
P.O. Box 88610 • Atlanta, GA 30356
www.advancedchemistrylabs.com

Client: Genesis Project
1258 Concord Rd.
Smyrna, GA 30080-0000

Client Proj #: Vogue Cleaners
ACL Project #: 55690
Date Received: 04/02/2008
Date Reported: 04/14/2008

Contact: Mr. Matt McDuffie

Volatile Organics (8260B)

Sample ID: MW-1

Matrix: Water
Date Sampled: 04/01/2008
Date Extracted:
Date Analyzed: 04/07/2008
Analyst: ME

ACL Sample #: 265230 **Units:** µg/L

Analyte	Result	PQL	Analyte	Result	PQL
Acetone	BQL	100	trans-1,2-Dichloroethene	BQL	5
Acrolein	BQL	50	1,2-Dichloropropane	BQL	5
Acrylonitrile	BQL	50	1,3-Dichloropropane	BQL	5
Benzene	14	5	2,2-Dichloropropane	BQL	5
Bromobenzene	BQL	5	1,1-Dichloropropene	BQL	5
Bromochloromethane	BQL	5	cis-1,3-Dichloropropene	BQL	5
Bromodichloromethane	BQL	5	trans-1,3-Dichloropropene	BQL	5
Bromoform	BQL	5	Ethylbenzene	BQL	5
Bromomethane	BQL	10	Hexachlorobutadiene	BQL	5
2-Butanone	BQL	100	2-Hexanone	BQL	50
n-Butylbenzene	BQL	5	Isopropylbenzene	BQL	5
sec-Butylbenzene	BQL	5	p-Isopropyltoluene	BQL	5
tert-Butylbenzene	BQL	5	4-Methyl-2-pentanone	BQL	50
Carbon disulfide	BQL	5	Methylene chloride	BQL	5
Carbon tetrachloride	BQL	5	Naphthalene	BQL	5
Chlorobenzene	BQL	5	n-Propylbenzene	BQL	5
Chloroethane	BQL	10	Styrene	BQL	5
2-Chloroethylvinyl ether	BQL	10	1,1,1,2-Tetrachloroethane	BQL	5
Chloroform	BQL	5	1,1,2,2-Tetrachloroethane	BQL	5
Chloromethane	BQL	10	Tetrachloroethene	BQL	5
2-Chlorotoluene	BQL	5	Toluene	BQL	5
4-Chlorotoluene	BQL	5	1,2,3-Trichlorobenzene	BQL	5
1,2-Dibromo-3-chloropropane	BQL	5	1,2,4-Trichlorobenzene	BQL	5
Dibromochloromethane	BQL	5	1,1,1-Trichloroethane	BQL	5
1,2-Dibromoethane	BQL	5	1,1,2-Trichloroethane	BQL	5
Dibromomethane	BQL	5	Trichloroethene	BQL	5
1,2-Dichlorobenzene	BQL	5	Trichlorofluoromethane	BQL	5
1,3-Dichlorobenzene	BQL	5	1,2,3-Trichloropropane	BQL	5
1,4-Dichlorobenzene	BQL	5	1,2,4-Trimethylbenzene	BQL	5
Dichlorodifluoromethane	BQL	10	1,3,5-Trimethylbenzene	BQL	5
1,1-Dichloroethane	BQL	5	Vinyl acetate	BQL	50
1,2-Dichloroethane	BQL	5	Vinyl chloride	BQL	2
1,1-Dichloroethene	BQL	5	m,p-Xylene	BQL	10
cis-1,2-Dichloroethene	BQL	5	o-Xylene	BQL	5

ACL

ADVANCED CHEMISTRY LABS, INC.

Phone: (770) 409-1444
Fax: (770) 409-1844
e-mail: acl@acl-labs.net

3039 Amwiler Road • Suite 100 • Atlanta, GA 30360
P.O. Box 88610 • Atlanta, GA 30356
www.advancedchemistrylabs.com

Client: Genesis Project
1258 Concord Rd.
Smyrna, GA 30080-0000

Client Proj #: Vogue Cleaners
ACL Project #: 55690
Date Received: 04/02/2008
Date Reported: 04/14/2008

Contact: Mr. Matt McDuffie

Volatile Organics (8260B)

Sample ID: MW-2

Matrix: Water
Date Sampled: 04/01/2008
Date Extracted:
Date Analyzed: 04/07/2008
Analyst: ME

ACL Sample #: 265231 **Units:** µg/L

Analyte	Result	PQL	Analyte	Result	PQL
Acetone	BQL	100	trans-1,2-Dichloroethene	BQL	5
Acrolein	BQL	50	1,2-Dichloropropane	BQL	5
Acrylonitrile	BQL	50	1,3-Dichloropropane	BQL	5
Benzene	4 J	5	2,2-Dichloropropane	BQL	5
Bromobenzene	BQL	5	1,1-Dichloropropene	BQL	5
Bromochloromethane	BQL	5	cis-1,3-Dichloropropene	BQL	5
Bromodichloromethane	BQL	5	trans-1,3-Dichloropropene	BQL	5
Bromoform	BQL	5	Ethylbenzene	BQL	5
Bromomethane	BQL	10	Hexachlorobutadiene	BQL	5
2-Butanone	BQL	100	2-Hexanone	BQL	50
n-Butylbenzene	BQL	5	Isopropylbenzene	BQL	5
sec-Butylbenzene	BQL	5	p-Isopropyltoluene	BQL	5
tert-Butylbenzene	BQL	5	4-Methyl-2-pentanone	BQL	50
Carbon disulfide	BQL	5	Methylene chloride	BQL	5
Carbon tetrachloride	BQL	5	Naphthalene	BQL	5
Chlorobenzene	BQL	5	n-Propylbenzene	BQL	5
Chloroethane	BQL	10	Styrene	BQL	5
2-Chloroethylvinyl ether	BQL	10	1,1,1,2-Tetrachloroethane	BQL	5
Chloroform	BQL	5	1,1,2,2-Tetrachloroethane	BQL	5
Chloromethane	BQL	10	Tetrachloroethene	1570	500
2-Chlorotoluene	BQL	5	Toluene	BQL	5
4-Chlorotoluene	BQL	5	1,2,3-Trichlorobenzene	BQL	5
1,2-Dibromo-3-chloropropane	BQL	5	1,2,4-Trichlorobenzene	BQL	5
Dibromochloromethane	BQL	5	1,1,1-Trichloroethane	BQL	5
1,2-Dibromoethane	BQL	5	1,1,2-Trichloroethane	BQL	5
Dibromomethane	BQL	5	Trichloroethene	37	5
1,2-Dichlorobenzene	BQL	5	Trichlorofluoromethane	BQL	5
1,3-Dichlorobenzene	BQL	5	1,2,3-Trichloropropane	BQL	5
1,4-Dichlorobenzene	BQL	5	1,2,4-Trimethylbenzene	BQL	5
Dichlorodifluoromethane	BQL	10	1,3,5-Trimethylbenzene	BQL	5
1,1-Dichloroethane	BQL	5	Vinyl acetate	BQL	50
1,2-Dichloroethane	BQL	5	Vinyl chloride	BQL	2
1,1-Dichloroethene	BQL	5	m,p-Xylene	BQL	10
cis-1,2-Dichloroethene	130	5	o-Xylene	BQL	5

ACL

ADVANCED CHEMISTRY LABS, INC.

Phone: (770) 409-1444
Fax: (770) 409-1844
e-mail: acl@acl-labs.net

3039 Amwiler Road • Suite 100 • Atlanta, GA 30360
P.O. Box 88610 • Atlanta, GA 30356
www.advancedchemistrylabs.com

Client: Genesis Project
1258 Concord Rd.
Smyrna, GA 30080-0000

Client Proj #: Vogue Cleaners
ACL Project #: 55690
Date Received: 04/02/2008
Date Reported: 04/14/2008

Contact: Mr. Matt McDuffie

Volatile Organics (8260B)

Sample ID: MW-4

Matrix: Water
Date Sampled: 04/01/2008
Date Extracted:
Date Analyzed: 04/07/2008
Analyst: ME

ACL Sample #: 265232 **Units:** µg/L

Analyte	Result	PQL	Analyte	Result	PQL
Acetone	BQL	100	trans-1,2-Dichloroethene	BQL	5
Acrolein	BQL	50	1,2-Dichloropropane	BQL	5
Acrylonitrile	BQL	50	1,3-Dichloropropane	BQL	5
Benzene	9	5	2,2-Dichloropropane	BQL	5
Bromobenzene	BQL	5	1,1-Dichloropropene	BQL	5
Bromochloromethane	BQL	5	cis-1,3-Dichloropropene	BQL	5
Bromodichloromethane	BQL	5	trans-1,3-Dichloropropene	BQL	5
Bromoform	BQL	5	Ethylbenzene	BQL	5
Bromomethane	BQL	10	Hexachlorobutadiene	BQL	5
2-Butanone	BQL	100	2-Hexanone	BQL	50
n-Butylbenzene	BQL	5	Isopropylbenzene	BQL	5
sec-Butylbenzene	BQL	5	p-Isopropyltoluene	BQL	5
tert-Butylbenzene	BQL	5	4-Methyl-2-pentanone	BQL	50
Carbon disulfide	BQL	5	Methylene chloride	BQL	5
Carbon tetrachloride	BQL	5	Naphthalene	BQL	5
Chlorobenzene	BQL	5	n-Propylbenzene	BQL	5
Chloroethane	BQL	10	Styrene	BQL	5
2-Chloroethylvinyl ether	BQL	10	1,1,1,2-Tetrachloroethane	BQL	5
Chloroform	BQL	5	1,1,2,2-Tetrachloroethane	BQL	5
Chloromethane	BQL	10	Tetrachloroethene	BQL	5
2-Chlorotoluene	BQL	5	Toluene	BQL	5
4-Chlorotoluene	BQL	5	1,2,3-Trichlorobenzene	BQL	5
1,2-Dibromo-3-chloropropane	BQL	5	1,2,4-Trichlorobenzene	BQL	5
Dibromochloromethane	BQL	5	1,1,1-Trichloroethane	BQL	5
1,2-Dibromoethane	BQL	5	1,1,2-Trichloroethane	BQL	5
Dibromomethane	BQL	5	Trichloroethene	BQL	5
1,2-Dichlorobenzene	BQL	5	Trichlorofluoromethane	BQL	5
1,3-Dichlorobenzene	BQL	5	1,2,3-Trichloropropane	BQL	5
1,4-Dichlorobenzene	BQL	5	1,2,4-Trimethylbenzene	BQL	5
Dichlorodifluoromethane	BQL	10	1,3,5-Trimethylbenzene	BQL	5
1,1-Dichloroethane	BQL	5	Vinyl acetate	BQL	50
1,2-Dichloroethane	BQL	5	Vinyl chloride	BQL	2
1,1-Dichloroethene	BQL	5	m,p-Xylene	BQL	10
cis-1,2-Dichloroethene	BQL	5	o-Xylene	BQL	5

ACL

ADVANCED CHEMISTRY LABS, INC.

Phone: (770) 409-1444
Fax: (770) 409-1844
e-mail: acl@acl-labs.net

3039 Amwiler Road • Suite 100 • Atlanta, GA 30360
P.O. Box 88610 • Atlanta, GA 30356
www.advancedchemistrylabs.com

Client: Genesis Project
1258 Concord Rd.
Smyrna, GA 30080-0000

Client Proj #: Vogue Cleaners
ACL Project #: 55690
Date Received: 04/02/2008
Date Reported: 04/14/2008

Contact: Mr. Matt McDuffie

Volatile Organics (8260B)

Sample ID: MW-5

Matrix: Water
Date Sampled: 04/01/2008
Date Extracted:
Date Analyzed: 04/07/2008

ACL Sample #: 265233 **Units:** µg/L **Analyst:** ME

Analyte	Result	PQL	Analyte	Result	PQL
Acetone	BQL	100	trans-1,2-Dichloroethene	BQL	5
Acrolein	BQL	50	1,2-Dichloropropane	BQL	5
Acrylonitrile	BQL	50	1,3-Dichloropropane	BQL	5
Benzene	BQL	5	2,2-Dichloropropane	BQL	5
Bromobenzene	BQL	5	1,1-Dichloropropene	BQL	5
Bromochloromethane	BQL	5	cis-1,3-Dichloropropene	BQL	5
Bromodichloromethane	BQL	5	trans-1,3-Dichloropropene	BQL	5
Bromoform	BQL	5	Ethylbenzene	BQL	5
Bromomethane	BQL	10	Hexachlorobutadiene	BQL	5
2-Butanone	BQL	100	2-Hexanone	BQL	50
n-Butylbenzene	BQL	5	Isopropylbenzene	BQL	5
sec-Butylbenzene	BQL	5	p-Isopropyltoluene	BQL	5
tert-Butylbenzene	BQL	5	4-Methyl-2-pentanone	BQL	50
Carbon disulfide	BQL	5	Methylene chloride	BQL	5
Carbon tetrachloride	BQL	5	Naphthalene	BQL	5
Chlorobenzene	BQL	5	n-Propylbenzene	BQL	5
Chloroethane	BQL	10	Styrene	BQL	5
2-Chloroethylvinyl ether	BQL	10	1,1,1,2-Tetrachloroethane	BQL	5
Chloroform	BQL	5	1,1,2,2-Tetrachloroethane	BQL	5
Chloromethane	BQL	10	Tetrachloroethene	8	5
2-Chlorotoluene	BQL	5	Toluene	BQL	5
4-Chlorotoluene	BQL	5	1,2,3-Trichlorobenzene	BQL	5
1,2-Dibromo-3-chloropropane	BQL	5	1,2,4-Trichlorobenzene	BQL	5
Dibromochloromethane	BQL	5	1,1,1-Trichloroethane	BQL	5
1,2-Dibromoethane	BQL	5	1,1,2-Trichloroethane	BQL	5
Dibromomethane	BQL	5	Trichloroethene	BQL	5
1,2-Dichlorobenzene	BQL	5	Trichlorofluoromethane	BQL	5
1,3-Dichlorobenzene	BQL	5	1,2,3-Trichloropropane	BQL	5
1,4-Dichlorobenzene	BQL	5	1,2,4-Trimethylbenzene	BQL	5
Dichlorodifluoromethane	BQL	10	1,3,5-Trimethylbenzene	BQL	5
1,1-Dichloroethane	BQL	5	Vinyl acetate	BQL	50
1,2-Dichloroethane	BQL	5	Vinyl chloride	BQL	2
1,1-Dichloroethene	BQL	5	m,p-Xylene	BQL	10
cis-1,2-Dichloroethene	BQL	5	o-Xylene	BQL	5

ACL

ADVANCED CHEMISTRY LABS, INC.

Phone: (770) 409-1444
Fax: (770) 409-1844
e-mail: acl@acl-labs.net

3039 Amwiler Road • Suite 100 • Atlanta, GA 30360
P.O. Box 88610 • Atlanta, GA 30356
www.advancedchemistrylabs.com

Client: Genesis Project
1258 Concord Rd.
Smyrna, GA 30080-0000

Client Proj #: Vogue Cleaners
ACL Project #: 55690
Date Received: 04/02/2008
Date Reported: 04/14/2008

Contact: Mr. Matt McDuffie

Volatile Organics (8260B)

Sample ID: MW-5D

Matrix: Water
Date Sampled: 04/01/2008
Date Extracted:
Date Analyzed: 04/07/2008
Analyst: ME

ACL Sample #: 265239 **Units:** µg/L

Analyte	Result	PQL	Analyte	Result	PQL
Acetone	BQL	100	trans-1,2-Dichloroethene	BQL	5
Acrolein	BQL	50	1,2-Dichloropropane	BQL	5
Acrylonitrile	BQL	50	1,3-Dichloropropane	BQL	5
Benzene	BQL	5	2,2-Dichloropropane	BQL	5
Bromobenzene	BQL	5	1,1-Dichloropropene	BQL	5
Bromochloromethane	BQL	5	cis-1,3-Dichloropropene	BQL	5
Bromodichloromethane	BQL	5	trans-1,3-Dichloropropene	BQL	5
Bromoform	BQL	5	Ethylbenzene	BQL	5
Bromomethane	BQL	10	Hexachlorobutadiene	BQL	5
2-Butanone	BQL	100	2-Hexanone	BQL	50
n-Butylbenzene	BQL	5	Isopropylbenzene	BQL	5
sec-Butylbenzene	BQL	5	p-Isopropyltoluene	BQL	5
tert-Butylbenzene	BQL	5	4-Methyl-2-pentanone	BQL	50
Carbon disulfide	BQL	5	Methylene chloride	BQL	5
Carbon tetrachloride	BQL	5	Naphthalene	BQL	5
Chlorobenzene	BQL	5	n-Propylbenzene	BQL	5
Chloroethane	BQL	10	Styrene	BQL	5
2-Chloroethylvinyl ether	BQL	10	1,1,1,2-Tetrachloroethane	BQL	5
Chloroform	BQL	5	1,1,2,2-Tetrachloroethane	BQL	5
Chloromethane	BQL	10	Tetrachloroethene	BQL	5
2-Chlorotoluene	BQL	5	Toluene	BQL	5
4-Chlorotoluene	BQL	5	1,2,3-Trichlorobenzene	BQL	5
1,2-Dibromo-3-chloropropane	BQL	5	1,2,4-Trichlorobenzene	BQL	5
Dibromochloromethane	BQL	5	1,1,1-Trichloroethane	BQL	5
1,2-Dibromoethane	BQL	5	1,1,2-Trichloroethane	BQL	5
Dibromomethane	BQL	5	Trichloroethene	BQL	5
1,2-Dichlorobenzene	BQL	5	Trichlorofluoromethane	BQL	5
1,3-Dichlorobenzene	BQL	5	1,2,3-Trichloropropane	BQL	5
1,4-Dichlorobenzene	BQL	5	1,2,4-Trimethylbenzene	BQL	5
Dichlorodifluoromethane	BQL	10	1,3,5-Trimethylbenzene	BQL	5
1,1-Dichloroethane	BQL	5	Vinyl acetate	BQL	50
1,2-Dichloroethane	BQL	5	Vinyl chloride	BQL	2
1,1-Dichloroethene	BQL	5	m,p-Xylene	BQL	10
cis-1,2-Dichloroethene	BQL	5	o-Xylene	BQL	5

ACL

ADVANCED CHEMISTRY LABS, INC.

Phone: (770) 409-1444
Fax: (770) 409-1844
e-mail: acl@acl-labs.net

3039 Amwiler Road • Suite 100 • Atlanta, GA 30360
P.O. Box 88610 • Atlanta, GA 30356
www.advancedchemistrylabs.com

Client: Genesis Project
1258 Concord Rd.
Smyrna, GA 30080-0000

Client Proj #: Vogue Cleaners
ACL Project #: 55690
Date Received: 04/02/2008
Date Reported: 04/14/2008

Contact: Mr. Matt McDuffie

Volatile Organics (8260B)

Sample ID: MW-6

Matrix: Water
Date Sampled: 04/01/2008
Date Extracted:
Date Analyzed: 04/07/2008
Analyst: ME

ACL Sample #: 265234 **Units:** µg/L

Analyte	Result	PQL	Analyte	Result	PQL
Acetone	BQL	100	trans-1,2-Dichloroethene	BQL	5
Acrolein	BQL	50	1,2-Dichloropropane	BQL	5
Acrylonitrile	BQL	50	1,3-Dichloropropane	BQL	5
Benzene	BQL	5	2,2-Dichloropropane	BQL	5
Bromobenzene	BQL	5	1,1-Dichloropropene	BQL	5
Bromochloromethane	BQL	5	cis-1,3-Dichloropropene	BQL	5
Bromodichloromethane	BQL	5	trans-1,3-Dichloropropene	BQL	5
Bromoform	BQL	5	Ethylbenzene	BQL	5
Bromomethane	BQL	10	Hexachlorobutadiene	BQL	5
2-Butanone	BQL	100	2-Hexanone	BQL	50
n-Butylbenzene	BQL	5	Isopropylbenzene	BQL	5
sec-Butylbenzene	BQL	5	p-Isopropyltoluene	BQL	5
tert-Butylbenzene	BQL	5	4-Methyl-2-pentanone	BQL	50
Carbon disulfide	BQL	5	Methylene chloride	BQL	5
Carbon tetrachloride	BQL	5	Naphthalene	BQL	5
Chlorobenzene	BQL	5	n-Propylbenzene	BQL	5
Chloroethane	BQL	10	Styrene	BQL	5
2-Chloroethylvinyl ether	BQL	10	1,1,1,2-Tetrachloroethane	BQL	5
Chloroform	BQL	5	1,1,2,2-Tetrachloroethane	BQL	5
Chloromethane	BQL	10	Tetrachloroethene	BQL	5
2-Chlorotoluene	BQL	5	Toluene	BQL	5
4-Chlorotoluene	BQL	5	1,2,3-Trichlorobenzene	BQL	5
1,2-Dibromo-3-chloropropane	BQL	5	1,2,4-Trichlorobenzene	BQL	5
Dibromochloromethane	BQL	5	1,1,1-Trichloroethane	BQL	5
1,2-Dibromoethane	BQL	5	1,1,2-Trichloroethane	BQL	5
Dibromomethane	BQL	5	Trichloroethene	BQL	5
1,2-Dichlorobenzene	BQL	5	Trichlorofluoromethane	BQL	5
1,3-Dichlorobenzene	BQL	5	1,2,3-Trichloropropane	BQL	5
1,4-Dichlorobenzene	BQL	5	1,2,4-Trimethylbenzene	BQL	5
Dichlorodifluoromethane	BQL	10	1,3,5-Trimethylbenzene	BQL	5
1,1-Dichloroethane	BQL	5	Vinyl acetate	BQL	50
1,2-Dichloroethane	BQL	5	Vinyl chloride	BQL	2
1,1-Dichloroethene	BQL	5	m,p-Xylene	BQL	10
cis-1,2-Dichloroethene	BQL	5	o-Xylene	BQL	5

ACL

ADVANCED CHEMISTRY LABS, INC.

Phone: (770) 409-1444
Fax: (770) 409-1844
e-mail: acl@acl-labs.net

3039 Arnwiler Road • Suite 100 • Atlanta, GA 30360
P.O. Box 88610 • Atlanta, GA 30356
www.advancedchemistrylabs.com

Client: Genesis Project
1258 Concord Rd.
Smyrna, GA 30080-0000

Client Proj #: Vogue Cleaners
ACL Project #: 55690
Date Received: 04/02/2008
Date Reported: 04/14/2008

Contact: Mr. Matt McDuffie

Volatile Organics (8260B)

Sample ID: MW-7

Matrix: Water
Date Sampled: 04/01/2008
Date Extracted:
Date Analyzed: 04/07/2008
Analyst: ME

ACL Sample #: 265235 **Units:** µg/L

Analyte	Result	PQL	Analyte	Result	PQL
Acetone	BQL	100	trans-1,2-Dichloroethene	BQL	5
Acrolein	BQL	50	1,2-Dichloropropane	BQL	5
Acrylonitrile	BQL	50	1,3-Dichloropropane	BQL	5
Benzene	BQL	5	2,2-Dichloropropane	BQL	5
Bromobenzene	BQL	5	1,1-Dichloropropene	BQL	5
Bromochloromethane	BQL	5	cis-1,3-Dichloropropene	BQL	5
Bromodichloromethane	BQL	5	trans-1,3-Dichloropropene	BQL	5
Bromoform	BQL	5	Ethylbenzene	BQL	5
Bromomethane	BQL	10	Hexachlorobutadiene	BQL	5
2-Butanone	BQL	100	2-Hexanone	BQL	50
n-Butylbenzene	BQL	5	Isopropylbenzene	BQL	5
sec-Butylbenzene	BQL	5	p-Isopropyltoluene	BQL	5
tert-Butylbenzene	BQL	5	4-Methyl-2-pentanone	BQL	50
Carbon disulfide	BQL	5	Methylene chloride	BQL	5
Carbon tetrachloride	BQL	5	Naphthalene	BQL	5
Chlorobenzene	BQL	5	n-Propylbenzene	BQL	5
Chloroethane	BQL	10	Styrene	BQL	5
2-Chloroethylvinyl ether	BQL	10	1,1,1,2-Tetrachloroethane	BQL	5
Chloroform	BQL	5	1,1,2,2-Tetrachloroethane	BQL	5
Chloromethane	BQL	10	Tetrachloroethene	BQL	5
2-Chlorotoluene	BQL	5	Toluene	BQL	5
4-Chlorotoluene	BQL	5	1,2,3-Trichlorobenzene	BQL	5
1,2-Dibromo-3-chloropropane	BQL	5	1,2,4-Trichlorobenzene	BQL	5
Dibromochloromethane	BQL	5	1,1,1-Trichloroethane	BQL	5
1,2-Dibromoethane	BQL	5	1,1,2-Trichloroethane	BQL	5
Dibromomethane	BQL	5	Trichloroethene	BQL	5
1,2-Dichlorobenzene	BQL	5	Trichlorofluoromethane	BQL	5
1,3-Dichlorobenzene	BQL	5	1,2,3-Trichloropropane	BQL	5
1,4-Dichlorobenzene	BQL	5	1,2,4-Trimethylbenzene	BQL	5
Dichlorodifluoromethane	BQL	10	1,3,5-Trimethylbenzene	BQL	5
1,1-Dichloroethane	BQL	5	Vinyl acetate	BQL	50
1,2-Dichloroethane	BQL	5	Vinyl chloride	BQL	2
1,1-Dichloroethene	BQL	5	m,p-Xylene	BQL	10
cis-1,2-Dichloroethene	BQL	5	o-Xylene	BQL	5

ACL

ADVANCED CHEMISTRY LABS, INC.

Phone: (770) 409-1444
Fax: (770) 409-1844
e-mail: acl@acl-labs.net

3039 Amwiler Road • Suite 100 • Atlanta, GA 30360
P.O. Box 88610 • Atlanta, GA 30356
www.advancedchemistrylabs.com

Client: Genesis Project
1258 Concord Rd.
Smyrna, GA 30080-0000

Client Proj #: Vogue Cleaners
ACL Project #: 55690
Date Received: 04/02/2008
Date Reported: 04/14/2008

Contact: Mr. Matt McDuffie

Volatile Organics (8260B)

Sample ID: MW-8

Matrix: Water
Date Sampled: 04/01/2008
Date Extracted:
Date Analyzed: 04/07/2008
Analyst: ME

ACL Sample #: 265236 **Units:** µg/L

Analyte	Result	PQL	Analyte	Result	PQL
Acetone	BQL	100	trans-1,2-Dichloroethene	BQL	5
Acrolein	BQL	50	1,2-Dichloropropane	BQL	5
Acrylonitrile	BQL	50	1,3-Dichloropropane	BQL	5
Benzene	BQL	5	2,2-Dichloropropane	BQL	5
Bromobenzene	BQL	5	1,1-Dichloropropene	BQL	5
Bromochloromethane	BQL	5	cis-1,3-Dichloropropene	BQL	5
Bromodichloromethane	BQL	5	trans-1,3-Dichloropropene	BQL	5
Bromoform	BQL	5	Ethylbenzene	BQL	5
Bromomethane	BQL	10	Hexachlorobutadiene	BQL	5
2-Butanone	BQL	100	2-Hexanone	BQL	50
n-Butylbenzene	BQL	5	Isopropylbenzene	BQL	5
sec-Butylbenzene	BQL	5	p-Isopropyltoluene	BQL	5
tert-Butylbenzene	BQL	5	4-Methyl-2-pentanone	BQL	50
Carbon disulfide	BQL	5	Methylene chloride	BQL	5
Carbon tetrachloride	BQL	5	Naphthalene	BQL	5
Chlorobenzene	BQL	5	n-Propylbenzene	BQL	5
Chloroethane	BQL	10	Styrene	BQL	5
2-Chloroethylvinyl ether	BQL	10	1,1,1,2-Tetrachloroethane	BQL	5
Chloroform	BQL	5	1,1,2,2-Tetrachloroethane	BQL	5
Chloromethane	BQL	10	Tetrachloroethene	603	50
2-Chlorotoluene	BQL	5	Toluene	BQL	5
4-Chlorotoluene	BQL	5	1,2,3-Trichlorobenzene	BQL	5
1,2-Dibromo-3-chloropropane	BQL	5	1,2,4-Trichlorobenzene	BQL	5
Dibromochloromethane	BQL	5	1,1,1-Trichloroethane	BQL	5
1,2-Dibromoethane	BQL	5	1,1,2-Trichloroethane	BQL	5
Dibromomethane	BQL	5	Trichloroethene	17	5
1,2-Dichlorobenzene	BQL	5	Trichlorofluoromethane	BQL	5
1,3-Dichlorobenzene	BQL	5	1,2,3-Trichloropropane	BQL	5
1,4-Dichlorobenzene	BQL	5	1,2,4-Trimethylbenzene	BQL	5
Dichlorodifluoromethane	BQL	10	1,3,5-Trimethylbenzene	BQL	5
1,1-Dichloroethane	BQL	5	Vinyl acetate	BQL	50
1,2-Dichloroethane	BQL	5	Vinyl chloride	BQL	2
1,1-Dichloroethene	BQL	5	m,p-Xylene	BQL	10
cis-1,2-Dichloroethene	4 J	5	o-Xylene	BQL	5

ACL

ADVANCED CHEMISTRY LABS, INC.

Phone: (770) 409-1444
Fax: (770) 409-1844
e-mail: acl@acl-labs.net

3039 Amwiler Road • Suite 100 • Atlanta, GA 30360
P.O. Box 88610 • Atlanta, GA 30356
www.advancedchemistrylabs.com

Client: Genesis Project
1258 Concord Rd.
Smyrna, GA 30080-0000

Client Proj #: Vogue Cleaners
ACL Project #: 55690
Date Received: 04/02/2008
Date Reported: 04/14/2008

Contact: Mr. Matt McDuffie

Volatile Organics (8260B)

Sample ID: MW-8D

Matrix: Water
Date Sampled: 04/01/2008
Date Extracted:
Date Analyzed: 04/07/2008
Analyst: ME

ACL Sample #: 265237 **Units:** µg/L

Analyte	Result	PQL	Analyte	Result	PQL
Acetone	BQL	100	trans-1,2-Dichloroethene	BQL	5
Acrolein	BQL	50	1,2-Dichloropropane	BQL	5
Acrylonitrile	BQL	50	1,3-Dichloropropane	BQL	5
Benzene	BQL	5	2,2-Dichloropropane	BQL	5
Bromobenzene	BQL	5	1,1-Dichloropropene	BQL	5
Bromochloromethane	BQL	5	cis-1,3-Dichloropropene	BQL	5
Bromodichloromethane	BQL	5	trans-1,3-Dichloropropene	BQL	5
Bromoform	BQL	5	Ethylbenzene	BQL	5
Bromomethane	BQL	10	Hexachlorobutadiene	BQL	5
2-Butanone	BQL	100	2-Hexanone	BQL	50
n-Butylbenzene	BQL	5	Isopropylbenzene	BQL	5
sec-Butylbenzene	BQL	5	p-Isopropyltoluene	BQL	5
tert-Butylbenzene	BQL	5	4-Methyl-2-pentanone	BQL	50
Carbon disulfide	BQL	5	Methylene chloride	BQL	5
Carbon tetrachloride	BQL	5	Naphthalene	BQL	5
Chlorobenzene	BQL	5	n-Propylbenzene	BQL	5
Chloroethane	BQL	10	Styrene	BQL	5
2-Chloroethylvinyl ether	BQL	10	1,1,1,2-Tetrachloroethane	BQL	5
Chloroform	BQL	5	1,1,2,2-Tetrachloroethane	BQL	5
Chloromethane	BQL	10	Tetrachloroethene	BQL	5
2-Chlorotoluene	BQL	5	Toluene	BQL	5
4-Chlorotoluene	BQL	5	1,2,3-Trichlorobenzene	BQL	5
1,2-Dibromo-3-chloropropane	BQL	5	1,2,4-Trichlorobenzene	BQL	5
Dibromochloromethane	BQL	5	1,1,1-Trichloroethane	BQL	5
1,2-Dibromoethane	BQL	5	1,1,2-Trichloroethane	BQL	5
Dibromomethane	BQL	5	Trichloroethene	BQL	5
1,2-Dichlorobenzene	BQL	5	Trichlorofluoromethane	BQL	5
1,3-Dichlorobenzene	BQL	5	1,2,3-Trichloropropane	BQL	5
1,4-Dichlorobenzene	BQL	5	1,2,4-Trimethylbenzene	BQL	5
Dichlorodifluoromethane	BQL	10	1,3,5-Trimethylbenzene	BQL	5
1,1-Dichloroethane	BQL	5	Vinyl acetate	BQL	50
1,2-Dichloroethane	BQL	5	Vinyl chloride	BQL	2
1,1-Dichloroethene	BQL	5	m,p-Xylene	BQL	10
cis-1,2-Dichloroethene	BQL	5	o-Xylene	BQL	5

ACL

ADVANCED CHEMISTRY LABS, INC.

Phone: (770) 409-1444
Fax: (770) 409-1844
e-mail: acl@acl-labs.net

3039 Amwiler Road • Suite 100 • Atlanta, GA 30360
P.O. Box 88610 • Atlanta, GA 30356
www.advancedchemistrylabs.com

Client: Genesis Project
1258 Concord Rd.
Smyrna, GA 30080-0000

Client Proj #: Vogue Cleaners
ACL Project #: 55690
Date Received: 04/02/2008
Date Reported: 04/14/2008

Contact: Mr. Matt McDuffie

Volatile Organics (8260B)

Sample ID: MW-8DD

Matrix: Water
Date Sampled: 04/01/2008
Date Extracted:
Date Analyzed: 04/07/2008
Analyst: ME

ACL Sample #: 265238 **Units:** µg/L

Analyte	Result	PQL	Analyte	Result	PQL
Acetone	BQL	100	trans-1,2-Dichloroethene	BQL	5
Acrolein	BQL	50	1,2-Dichloropropane	BQL	5
Acrylonitrile	BQL	50	1,3-Dichloropropane	BQL	5
Benzene	BQL	5	2,2-Dichloropropane	BQL	5
Bromobenzene	BQL	5	1,1-Dichloropropene	BQL	5
Bromochloromethane	BQL	5	cis-1,3-Dichloropropene	BQL	5
Bromodichloromethane	BQL	5	trans-1,3-Dichloropropene	BQL	5
Bromoform	BQL	5	Ethylbenzene	BQL	5
Bromomethane	BQL	10	Hexachlorobutadiene	BQL	5
2-Butanone	BQL	100	2-Hexanone	BQL	50
n-Butylbenzene	BQL	5	Isopropylbenzene	BQL	5
sec-Butylbenzene	BQL	5	p-Isopropyltoluene	BQL	5
tert-Butylbenzene	BQL	5	4-Methyl-2-pentanone	BQL	50
Carbon disulfide	BQL	5	Methylene chloride	BQL	5
Carbon tetrachloride	BQL	5	Naphthalene	BQL	5
Chlorobenzene	BQL	5	n-Propylbenzene	BQL	5
Chloroethane	BQL	10	Styrene	BQL	5
2-Chloroethylvinyl ether	BQL	10	1,1,1,2-Tetrachloroethane	BQL	5
Chloroform	BQL	5	1,1,2,2-Tetrachloroethane	BQL	5
Chloromethane	BQL	10	Tetrachloroethene	BQL	5
2-Chlorotoluene	BQL	5	Toluene	BQL	5
4-Chlorotoluene	BQL	5	1,2,3-Trichlorobenzene	BQL	5
1,2-Dibromo-3-chloropropane	BQL	5	1,2,4-Trichlorobenzene	BQL	5
Dibromochloromethane	BQL	5	1,1,1-Trichloroethane	BQL	5
1,2-Dibromoethane	BQL	5	1,1,2-Trichloroethane	BQL	5
Dibromomethane	BQL	5	Trichloroethene	BQL	5
1,2-Dichlorobenzene	BQL	5	Trichlorofluoromethane	BQL	5
1,3-Dichlorobenzene	BQL	5	1,2,3-Trichloropropane	BQL	5
1,4-Dichlorobenzene	BQL	5	1,2,4-Trimethylbenzene	BQL	5
Dichlorodifluoromethane	BQL	10	1,3,5-Trimethylbenzene	BQL	5
1,1-Dichloroethane	BQL	5	Vinyl acetate	BQL	50
1,2-Dichloroethane	BQL	5	Vinyl chloride	BQL	2
1,1-Dichloroethene	BQL	5	m,p-Xylene	BQL	10
cis-1,2-Dichloroethene	BQL	5	o-Xylene	BQL	5

ACL

ADVANCED CHEMISTRY LABS, INC.

Phone: (770) 409-1444
Fax: (770) 409-1844
e-mail: acl@acl-labs.net

3039 Amwiler Road • Suite 100 • Atlanta, GA 30360
P.O. Box 88610 • Atlanta, GA 30356
www.advancedchemistrylabs.com

Client: Genesis Project
1258 Concord Rd.
Smyrna, GA 30080-0000

Client Proj #: Vogue Cleaners
ACL Project #: 55690
Date Received: 04/02/2008
Date Reported: 04/14/2008

Contact: Mr. Matt McDuffie

Volatile Organics (8260B)

Sample ID: MW-12D

Matrix: Water
Date Sampled: 04/01/2008
Date Extracted:
Date Analyzed: 04/07/2008
Analyst: ME

ACL Sample #: 265240 **Units:** µg/L

Analyte	Result	PQL	Analyte	Result	PQL
Acetone	BQL	100	trans-1,2-Dichloroethene	BQL	5
Acrolein	BQL	50	1,2-Dichloropropane	BQL	5
Acrylonitrile	BQL	50	1,3-Dichloropropane	BQL	5
Benzene	BQL	5	2,2-Dichloropropane	BQL	5
Bromobenzene	BQL	5	1,1-Dichloropropene	BQL	5
Bromochloromethane	BQL	5	cis-1,3-Dichloropropene	BQL	5
Bromodichloromethane	BQL	5	trans-1,3-Dichloropropene	BQL	5
Bromoform	BQL	5	Ethylbenzene	BQL	5
Bromomethane	BQL	10	Hexachlorobutadiene	BQL	5
2-Butanone	BQL	100	2-Hexanone	BQL	50
n-Butylbenzene	BQL	5	Isopropylbenzene	BQL	5
sec-Butylbenzene	BQL	5	p-Isopropyltoluene	BQL	5
tert-Butylbenzene	BQL	5	4-Methyl-2-pentanone	BQL	50
Carbon disulfide	BQL	5	Methylene chloride	BQL	5
Carbon tetrachloride	BQL	5	Naphthalene	BQL	5
Chlorobenzene	BQL	5	n-Propylbenzene	BQL	5
Chloroethane	BQL	10	Styrene	BQL	5
2-Chloroethylvinyl ether	BQL	10	1,1,1,2-Tetrachloroethane	BQL	5
Chloroform	BQL	5	1,1,2,2-Tetrachloroethane	BQL	5
Chloromethane	BQL	10	Tetrachloroethene	118	5
2-Chlorotoluene	BQL	5	Toluene	BQL	5
4-Chlorotoluene	BQL	5	1,2,3-Trichlorobenzene	BQL	5
1,2-Dibromo-3-chloropropane	BQL	5	1,2,4-Trichlorobenzene	BQL	5
Dibromochloromethane	BQL	5	1,1,1-Trichloroethane	BQL	5
1,2-Dibromoethane	BQL	5	1,1,2-Trichloroethane	BQL	5
Dibromomethane	BQL	5	Trichloroethene	BQL	5
1,2-Dichlorobenzene	BQL	5	Trichlorofluoromethane	BQL	5
1,3-Dichlorobenzene	BQL	5	1,2,3-Trichloropropane	BQL	5
1,4-Dichlorobenzene	BQL	5	1,2,4-Trimethylbenzene	BQL	5
Dichlorodifluoromethane	BQL	10	1,3,5-Trimethylbenzene	BQL	5
1,1-Dichloroethane	BQL	5	Vinyl acetate	BQL	50
1,2-Dichloroethane	BQL	5	Vinyl chloride	BQL	2
1,1-Dichloroethene	BQL	5	m,p-Xylene	BQL	10
cis-1,2-Dichloroethene	8	5	o-Xylene	BQL	5

ACL

ADVANCED CHEMISTRY LABS, INC.

3039 Amwiler Road • Suite 100 • Atlanta, GA 30360 ■ P. O. Box 88610 • Atlanta, GA 30356 ■ (770) 409-1444 • Fax (770) 409-1844

CHAIN-OF CUSTODY RECORD AND ANALYSIS REQUEST

Company Name: Genesis Project Inc
Phone #: 770-319-7217
Fax #: 770-319-7218
Company Address: 1258 Concord Rd Smyrna, GA 30080
Site Location: Martinez, GA
Project Manager: Matt McDuffie
Client Project: (#)
(Name) Vogue Cleaners
I attest that the proper field sampling procedures were used during the collection of these samples.
Sampler Name (Print): Kyle Rommel & Tiffany Messier

ANALYSIS REQUEST

Field Sample ID	# Container	Matrix: Water	Soil	Air	Sludge	Product	Other	Method Preserved: HCl	HNO_3	H_2SO_4	Ice	None	Other	Sampling: Date	Time	Total VOC	Remarks
MW-1	3	X						X						4/1/08	1405	X	
MW-2															1400	X	
MW-4															1315	X	
MW-5															1245	X	
MW-6															1205	X	
MW-7															1150	X	
MW-8															1425	X	
MW-8D															1500	X	
MW-8DD															1500	X	
MW-5D	3	X						X						4/1/08	1300	X	

Special Detection Limits

Remarks:

Special Reporting Requirements

Fax ☐

Lab Use Only: ACL Project #: 55690

Cooler Temp. 3 °C

TAT: Priority (24 hr) ☐ Rush (48 hr) ☐ Rush (72 hr) ☐ Normal ☑

Special Handling: ACL Contact ____ Quote # ____ P. O. ____

QA/Q C Level: Level 1 ☐ Level 2 ☐ Other ☐ ____

CUSTODY RECORD

	Date	Time	
Relinquished by Sampler:	4/2/08	1132	Received by:
Relinquished by:	Date	Time	Received by:
Relinquished by:	4/2/08	11:32	Received by Laboratory: Waybill #

ACL

ADVANCED CHEMISTRY LABS, INC.

3039 Amwiler Road • Suite 100 • Atlanta, GA 30360 ■ P. O. Box 88610 • Atlanta, GA 30356 ■ (770) 409-1444 • Fax (770) 409-1844

CHAIN-OF CUSTODY RECORD AND ANALYSIS REQUEST

Company Name: Genesis Project, Inc.

Phone #: 770-319-7217

Fax #: 770-319-7219

Company Address: 1258 Concorddd Smyrna, GA 30080

Site Location: Martinez, GA

Project Manager: Matt McDaffie

Client Project (#)

(Name) Vogue Cleaners

I attest that the proper field sampling procedures were used during the collection of these samples.

Sampler Name (Print): Kyle Kemmel & Tiffany Messier

ANALYSIS REQUEST

Field Sample ID	# Container	Matrix: Water	Soil	Air	Sludge	Product	Other	Method Preserved: HCl	HNO_3	H_2SO_4	Ice	None	Other	Sampling: Date	Time	Total VOCs	Remarks
MW-12D	3	X						X						4/1/08	1525	X	

Special Detection Limits

Remarks:

Special Reporting Requirements

Fax ☐

Lab Use Only:

ACL Project #: 55690

Cooler Temp. 3 °C.

TAT: Priority (24 hr) ☐ Rush (48 hr) ☐ Rush (72 hr) ☐ Normal ☑

Special Handling: ACL Contact ____ Quote # ____ P. O. ____

QA/QC Level: Level 1 ☐ Level 2 ☐ Other ☐ ____

CUSTODY RECORD

	Date	Time	
Relinquished by Sampler:	4/2/08	1132	Received by:
Relinquished by:	Date	Time	Received by:
Relinquished by:	4/2/08	11:30	Received by Laboratory: Waybill #

ACL

Phone: (770) 409-1444
Fax: (770) 409-1844
e-mail: acl@acl-labs.net

RECEIVED
AUG 06 2008
BY:

ADVANCED CHEMISTRY LABS, INC.

3039 Amwiler Road • Suite 100 • Atlanta, GA 30360
P.O. Box 88610 • Atlanta, GA 30356
www.advancedchemistrylabs.com

Laboratory Report

ACL Project #: **56513**

Client Proj #: Vogue Cleaners

Prepared For:

Genesis Project
1258 Concord Rd.
Smyrna, GA 30080-0000

Attention: Mr. Matt McDuffie

Report Date: 8/1/2008

This report contains 13 pages
(including this cover page and chain of custody)

Markorios Adafre
Laboratory Manager

Advanced Chemistry Labs is a woman owned small business concern.

If you have any questions concerning this report, please do not hesitate to call us at (770) 409-1444.

This report may not be reproduced, except in full, without the written permission of ACL (Advanced Chemistry Labs, Inc)

ACL certifies that the following analytical results meet all the requirements of NELAC.

ACL is accredited by the National Environmental Laboratory Accreditation Program (NELAP).

ACL maintains the following certifications: NELAC (E87212), South Carolina (98009001), North Carolina (362), Florida (E87212), USDA Soil Import License (S-36503).

ACL

ADVANCED CHEMISTRY LABS, INC.

Phone: (770) 409-1444
Fax: (770) 409-1844
e-mail: acl@acl-labs.net

3039 Amwiler Road, Suite 100, Atlanta, GA 30360
P. O. Box 88610, Atlanta, GA 30356

Data Qualifier Codes

Code	Description
A	Value reported is the mean of two or more determinations;
B	Indicates the analyte was detected in the sample and method blank;
BQL	Below practical quantitation limit;
DW	Results reported on a dry-weight basis (ex: mg/kg, dw),
E	Estimated value: (i) sample received or analyzed beyond the accepted holding time; (ii) sample received at improper container or temperature or with inappropriate preservative; (iii) the continuing calibration for an analyte did not meet qc criteria;
H	Estimated value; result higher than the highest calibration standard;
J	Reported value is between the method detection limit and the practical quantitation limit;
PQL	Practical quantitation limit;
TIC	Tentatively identified compound;
***	Not analyzed due to interferences;

Upon client request, a statement of the test result estimated uncertainty can be provided.

NOTE: Unless otherwise noted, all results are reported on an as received basis.

ACL

ADVANCED CHEMISTRY LABS, INC.

Phone: (770) 409-1444
Fax: (770) 409-1844
e-mail: acl@acl-labs.net

3039 Amwiler Road • Suite 100 • Atlanta, GA 30360
P.O. Box 88610 • Atlanta, GA 30356
www.advancedchemistrylabs.com

Client: Genesis Project
1258 Concord Rd.
Smyrna, GA 30080-0000

Client Proj #: Vogue Cleaners
ACL Project #: 56513
Date Received: 07/25/2008
Date Reported: 08/01/2008

Contact: Mr. Matt McDuffie

Volatile Organics (8260B)

Sample ID: MW-2

Matrix: Water
Date Sampled: 07/22/2008
Date Extracted:
Date Analyzed: 07/30/2008
Analyst: ME

ACL Sample #: 268318 **Units:** µg/L

Analyte	Result	PQL	Analyte	Result	PQL
Acetone	BQL	100	trans-1,2-Dichloroethene	BQL	5
Acrolein	BQL	50	1,2-Dichloropropane	BQL	5
Acrylonitrile	BQL	50	1,3-Dichloropropane	BQL	5
Benzene	5	5	2,2-Dichloropropane	BQL	5
Bromobenzene	BQL	5	1,1-Dichloropropene	BQL	5
Bromochloromethane	BQL	5	cis-1,3-Dichloropropene	BQL	5
Bromodichloromethane	BQL	5	trans-1,3-Dichloropropene	BQL	5
Bromoform	BQL	5	Ethylbenzene	BQL	5
Bromomethane	BQL	10	Hexachlorobutadiene	BQL	5
2-Butanone	BQL	100	2-Hexanone	BQL	50
n-Butylbenzene	BQL	5	Isopropylbenzene	BQL	5
sec-Butylbenzene	BQL	5	p-Isopropyltoluene	BQL	5
tert-Butylbenzene	BQL	5	4-Methyl-2-pentanone	BQL	50
Carbon disulfide	BQL	5	Methylene chloride	BQL	5
Carbon tetrachloride	BQL	5	Naphthalene	BQL	5
Chlorobenzene	BQL	5	n-Propylbenzene	BQL	5
Chloroethane	BQL	10	Styrene	BQL	5
2-Chloroethylvinyl ether	BQL	10	1,1,1,2-Tetrachloroethane	BQL	5
Chloroform	BQL	5	1,1,2,2-Tetrachloroethane	BQL	5
Chloromethane	BQL	10	Tetrachloroethene	575	50
2-Chlorotoluene	BQL	5	Toluene	BQL	5
4-Chlorotoluene	BQL	5	1,2,3-Trichlorobenzene	BQL	5
1,2-Dibromo-3-chloropropane	BQL	5	1,2,4-Trichlorobenzene	BQL	5
Dibromochloromethane	BQL	5	1,1,1-Trichloroethane	BQL	5
1,2-Dibromoethane	BQL	5	1,1,2-Trichloroethane	BQL	5
Dibromomethane	BQL	5	Trichloroethene	14	5
1,2-Dichlorobenzene	BQL	5	Trichlorofluoromethane	BQL	5
1,3-Dichlorobenzene	BQL	5	1,2,3-Trichloropropane	BQL	5
1,4-Dichlorobenzene	BQL	5	1,2,4-Trimethylbenzene	BQL	5
Dichlorodifluoromethane	BQL	10	1,3,5-Trimethylbenzene	BQL	5
1,1-Dichloroethane	BQL	5	Vinyl acetate	BQL	50
1,2-Dichloroethane	BQL	5	Vinyl chloride	BQL	2
1,1-Dichloroethene	BQL	5	m,p-Xylene	BQL	10
cis-1,2-Dichloroethene	34	5	o-Xylene	BQL	5

ACL

ADVANCED CHEMISTRY LABS, INC.

Phone: (770) 409-1444
Fax: (770) 409-1844
e-mail: acl@acl-labs.net

3039 Amwiler Road • Suite 100 • Atlanta, GA 30360
P.O. Box 88610 • Atlanta, GA 30356
www.advancedchemistrylabs.com

Client: Genesis Project
1258 Concord Rd.
Smyrna, GA 30080-0000

Client Proj #: Vogue Cleaners
ACL Project #: 56513
Date Received: 07/25/2008
Date Reported: 08/01/2008

Contact: Mr. Matt McDuffie

Volatile Organics (8260B)

Sample ID: MW-4

Matrix: Water
Date Sampled: 07/22/2008
Date Extracted:
Date Analyzed: 07/30/2008
Analyst: ME

ACL Sample #: 268319 **Units:** µg/L

Analyte	Result	PQL	Analyte	Result	PQL
Acetone	BQL	100	trans-1,2-Dichloroethene	BQL	5
Acrolein	BQL	50	1,2-Dichloropropane	BQL	5
Acrylonitrile	BQL	50	1,3-Dichloropropane	BQL	5
Benzene	BQL	5	2,2-Dichloropropane	BQL	5
Bromobenzene	BQL	5	1,1-Dichloropropene	BQL	5
Bromochloromethane	BQL	5	cis-1,3-Dichloropropene	BQL	5
Bromodichloromethane	BQL	5	trans-1,3-Dichloropropene	BQL	5
Bromoform	BQL	5	Ethylbenzene	BQL	5
Bromomethane	BQL	10	Hexachlorobutadiene	BQL	5
2-Butanone	BQL	100	2-Hexanone	BQL	50
n-Butylbenzene	BQL	5	Isopropylbenzene	BQL	5
sec-Butylbenzene	BQL	5	p-Isopropyltoluene	BQL	5
tert-Butylbenzene	BQL	5	4-Methyl-2-pentanone	BQL	50
Carbon disulfide	BQL	5	Methylene chloride	BQL	5
Carbon tetrachloride	BQL	5	Naphthalene	BQL	5
Chlorobenzene	BQL	5	n-Propylbenzene	BQL	5
Chloroethane	BQL	10	Styrene	BQL	5
2-Chloroethylvinyl ether	BQL	10	1,1,1,2-Tetrachloroethane	BQL	5
Chloroform	BQL	5	1,1,2,2-Tetrachloroethane	BQL	5
Chloromethane	BQL	10	Tetrachloroethene	BQL	5
2-Chlorotoluene	BQL	5	Toluene	BQL	5
4-Chlorotoluene	BQL	5	1,2,3-Trichlorobenzene	BQL	5
1,2-Dibromo-3-chloropropane	BQL	5	1,2,4-Trichlorobenzene	BQL	5
Dibromochloromethane	BQL	5	1,1,1-Trichloroethane	BQL	5
1,2-Dibromoethane	BQL	5	1,1,2-Trichloroethane	BQL	5
Dibromomethane	BQL	5	Trichloroethene	BQL	5
1,2-Dichlorobenzene	BQL	5	Trichlorofluoromethane	BQL	5
1,3-Dichlorobenzene	BQL	5	1,2,3-Trichloropropane	BQL	5
1,4-Dichlorobenzene	BQL	5	1,2,4-Trimethylbenzene	BQL	5
Dichlorodifluoromethane	BQL	10	1,3,5-Trimethylbenzene	BQL	5
1,1-Dichloroethane	BQL	5	Vinyl acetate	BQL	50
1,2-Dichloroethane	BQL	5	Vinyl chloride	BQL	2
1,1-Dichloroethene	BQL	5	m,p-Xylene	BQL	10
cis-1,2-Dichloroethene	BQL	5	o-Xylene	BQL	5

ACL

ADVANCED CHEMISTRY LABS, INC.

Phone: (770) 409-1444
Fax: (770) 409-1844
e-mail: acl@acl-labs.net

3039 Amwiler Road • Suite 100 • Atlanta, GA 30360
P.O. Box 88610 • Atlanta, GA 30356
www.advancedchemistrylabs.com

Client: Genesis Project
1258 Concord Rd.
Smyrna, GA 30080-0000

Client Proj #: Vogue Cleaners
ACL Project #: 56513
Date Received: 07/25/2008
Date Reported: 08/01/2008

Contact: Mr. Matt McDuffie

Volatile Organics (8260B)

Sample ID: MW-5

Matrix: Water
Date Sampled: 07/22/2008
Date Extracted:
Date Analyzed: 07/30/2008
Analyst: ME

ACL Sample #: 268320 **Units:** µg/L

Analyte	Result	PQL	Analyte	Result	PQL
Acetone	BQL	100	trans-1,2-Dichloroethene	BQL	5
Acrolein	BQL	50	1,2-Dichloropropane	BQL	5
Acrylonitrile	BQL	50	1,3-Dichloropropane	BQL	5
Benzene	BQL	5	2,2-Dichloropropane	BQL	5
Bromobenzene	BQL	5	1,1-Dichloropropene	BQL	5
Bromochloromethane	BQL	5	cis-1,3-Dichloropropene	BQL	5
Bromodichloromethane	BQL	5	trans-1,3-Dichloropropene	BQL	5
Bromoform	BQL	5	Ethylbenzene	BQL	5
Bromomethane	BQL	10	Hexachlorobutadiene	BQL	5
2-Butanone	BQL	100	2-Hexanone	BQL	50
n-Butylbenzene	BQL	5	Isopropylbenzene	BQL	5
sec-Butylbenzene	BQL	5	p-Isopropyltoluene	BQL	5
tert-Butylbenzene	BQL	5	4-Methyl-2-pentanone	BQL	50
Carbon disulfide	BQL	5	Methylene chloride	BQL	5
Carbon tetrachloride	BQL	5	Naphthalene	BQL	5
Chlorobenzene	BQL	5	n-Propylbenzene	BQL	5
Chloroethane	BQL	10	Styrene	BQL	5
2-Chloroethylvinyl ether	BQL	10	1,1,1,2-Tetrachloroethane	BQL	5
Chloroform	BQL	5	1,1,2,2-Tetrachloroethane	BQL	5
Chloromethane	BQL	10	Tetrachloroethene	BQL	5
2-Chlorotoluene	BQL	5	Toluene	BQL	5
4-Chlorotoluene	BQL	5	1,2,3-Trichlorobenzene	BQL	5
1,2-Dibromo-3-chloropropane	BQL	5	1,2,4-Trichlorobenzene	BQL	5
Dibromochloromethane	BQL	5	1,1,1-Trichloroethane	BQL	5
1,2-Dibromoethane	BQL	5	1,1,2-Trichloroethane	BQL	5
Dibromomethane	BQL	5	Trichloroethene	BQL	5
1,2-Dichlorobenzene	BQL	5	Trichlorofluoromethane	BQL	5
1,3-Dichlorobenzene	BQL	5	1,2,3-Trichloropropane	BQL	5
1,4-Dichlorobenzene	BQL	5	1,2,4-Trimethylbenzene	BQL	5
Dichlorodifluoromethane	BQL	10	1,3,5-Trimethylbenzene	BQL	5
1,1-Dichloroethane	BQL	5	Vinyl acetate	BQL	50
1,2-Dichloroethane	BQL	5	Vinyl chloride	BQL	2
1,1-Dichloroethene	BQL	5	m,p-Xylene	BQL	10
cis-1,2-Dichloroethene	BQL	5	o-Xylene	BQL	5

ACL

ADVANCED CHEMISTRY LABS, INC.

Phone: (770) 409-1444
Fax: (770) 409-1844
e-mail: acl@acl-labs.net

3039 Amwiler Road • Suite 100 • Atlanta, GA 30360
P.O. Box 88610 • Atlanta, GA 30356
www.advancedchemistrylabs.com

Client: Genesis Project
1258 Concord Rd.
Smyrna, GA 30080-0000

Client Proj #: Vogue Cleaners
ACL Project #: 56513
Date Received: 07/25/2008
Date Reported: 08/01/2008

Contact: Mr. Matt McDuffie

Volatile Organics (8260B)

Sample ID: MW-5D

Matrix: Water
Date Sampled: 07/22/2008
Date Extracted:
Date Analyzed: 07/30/2008
Analyst: ME

ACL Sample #: 268321 **Units:** µg/L

Analyte	Result	PQL	Analyte	Result	PQL
Acetone	BQL	100	trans-1,2-Dichloroethene	BQL	5
Acrolein	BQL	50	1,2-Dichloropropane	BQL	5
Acrylonitrile	BQL	50	1,3-Dichloropropane	BQL	5
Benzene	BQL	5	2,2-Dichloropropane	BQL	5
Bromobenzene	BQL	5	1,1-Dichloropropene	BQL	5
Bromochloromethane	BQL	5	cis-1,3-Dichloropropene	BQL	5
Bromodichloromethane	BQL	5	trans-1,3-Dichloropropene	BQL	5
Bromoform	BQL	5	Ethylbenzene	BQL	5
Bromomethane	BQL	10	Hexachlorobutadiene	BQL	5
2-Butanone	BQL	100	2-Hexanone	BQL	50
n-Butylbenzene	BQL	5	Isopropylbenzene	BQL	5
sec-Butylbenzene	BQL	5	p-Isopropyltoluene	BQL	5
tert-Butylbenzene	BQL	5	4-Methyl-2-pentanone	BQL	50
Carbon disulfide	BQL	5	Methylene chloride	BQL	5
Carbon tetrachloride	BQL	5	Naphthalene	BQL	5
Chlorobenzene	BQL	5	n-Propylbenzene	BQL	5
Chloroethane	BQL	10	Styrene	BQL	5
2-Chloroethylvinyl ether	BQL	10	1,1,1,2-Tetrachloroethane	BQL	5
Chloroform	BQL	5	1,1,2,2-Tetrachloroethane	BQL	5
Chloromethane	BQL	10	Tetrachloroethene	BQL	5
2-Chlorotoluene	BQL	5	Toluene	BQL	5
4-Chlorotoluene	BQL	5	1,2,3-Trichlorobenzene	BQL	5
1,2-Dibromo-3-chloropropane	BQL	5	1,2,4-Trichlorobenzene	BQL	5
Dibromochloromethane	BQL	5	1,1,1-Trichloroethane	BQL	5
1,2-Dibromoethane	BQL	5	1,1,2-Trichloroethane	BQL	5
Dibromomethane	BQL	5	Trichloroethene	BQL	5
1,2-Dichlorobenzene	BQL	5	Trichlorofluoromethane	BQL	5
1,3-Dichlorobenzene	BQL	5	1,2,3-Trichloropropane	BQL	5
1,4-Dichlorobenzene	BQL	5	1,2,4-Trimethylbenzene	BQL	5
Dichlorodifluoromethane	BQL	10	1,3,5-Trimethylbenzene	BQL	5
1,1-Dichloroethane	BQL	5	Vinyl acetate	BQL	50
1,2-Dichloroethane	BQL	5	Vinyl chloride	BQL	2
1,1-Dichloroethene	BQL	5	m,p-Xylene	BQL	10
cis-1,2-Dichloroethene	BQL	5	o-Xylene	BQL	5

ACL

ADVANCED CHEMISTRY LABS, INC.

Phone: (770) 409-1444
Fax: (770) 409-1844
e-mail: acl@acl-labs.net

3039 Amwiler Road • Suite 100 • Atlanta, GA 30360
P O. Box 88610 • Atlanta, GA 30356
www.advancedchemistrylabs.com

Client: Genesis Project
1258 Concord Rd.
Smyrna, GA 30080-0000

Client Proj #: Vogue Cleaners
ACL Project #: 56513
Date Received: 07/25/2008
Date Reported: 08/01/2008

Contact: Mr. Matt McDuffie

Volatile Organics (8260B)

Sample ID: MW-6

Matrix: Water
Date Sampled: 07/22/2008
Date Extracted:
Date Analyzed: 07/30/2008
Analyst: ME

ACL Sample #: 268322 **Units:** µg/L

Analyte	Result	PQL	Analyte	Result	PQL
Acetone	BQL	100	trans-1,2-Dichloroethene	BQL	5
Acrolein	BQL	50	1,2-Dichloropropane	BQL	5
Acrylonitrile	BQL	50	1,3-Dichloropropane	BQL	5
Benzene	BQL	5	2,2-Dichloropropane	BQL	5
Bromobenzene	BQL	5	1,1-Dichloropropene	BQL	5
Bromochloromethane	BQL	5	cis-1,3-Dichloropropene	BQL	5
Bromodichloromethane	BQL	5	trans-1,3-Dichloropropene	BQL	5
Bromoform	BQL	5	Ethylbenzene	BQL	5
Bromomethane	BQL	10	Hexachlorobutadiene	BQL	5
2-Butanone	BQL	100	2-Hexanone	BQL	50
n-Butylbenzene	BQL	5	Isopropylbenzene	BQL	5
sec-Butylbenzene	BQL	5	p-Isopropyltoluene	BQL	5
tert-Butylbenzene	BQL	5	4-Methyl-2-pentanone	BQL	50
Carbon disulfide	BQL	5	Methylene chloride	BQL	5
Carbon tetrachloride	BQL	5	Naphthalene	BQL	5
Chlorobenzene	BQL	5	n-Propylbenzene	BQL	5
Chloroethane	BQL	10	Styrene	BQL	5
2-Chloroethylvinyl ether	BQL	10	1,1,1,2-Tetrachloroethane	BQL	5
Chloroform	BQL	5	1,1,2,2-Tetrachloroethane	BQL	5
Chloromethane	BQL	10	Tetrachloroethene	BQL	5
2-Chlorotoluene	BQL	5	Toluene	BQL	5
4-Chlorotoluene	BQL	5	1,2,3-Trichlorobenzene	BQL	5
1,2-Dibromo-3-chloropropane	BQL	5	1,2,4-Trichlorobenzene	BQL	5
Dibromochloromethane	BQL	5	1,1,1-Trichloroethane	BQL	5
1,2-Dibromoethane	BQL	5	1,1,2-Trichloroethane	BQL	5
Dibromomethane	BQL	5	Trichloroethene	BQL	5
1,2-Dichlorobenzene	BQL	5	Trichlorofluoromethane	BQL	5
1,3-Dichlorobenzene	BQL	5	1,2,3-Trichloropropane	BQL	5
1,4-Dichlorobenzene	BQL	5	1,2,4-Trimethylbenzene	BQL	5
Dichlorodifluoromethane	BQL	10	1,3,5-Trimethylbenzene	BQL	5
1,1-Dichloroethane	BQL	5	Vinyl acetate	BQL	50
1,2-Dichloroethane	BQL	5	Vinyl chloride	BQL	2
1,1-Dichloroethene	BQL	5	m,p-Xylene	BQL	10
cis-1,2-Dichloroethene	BQL	5	o-Xylene	BQL	5

ACL

ADVANCED CHEMISTRY LABS, INC.

Phone: (770) 409-1444
Fax: (770) 409-1844
e-mail: acl@acl-labs.net

3039 Amwiler Road • Suite 100 • Atlanta, GA 30360
P.O. Box 88610 • Atlanta, GA 30356
www.advancedchemistrylabs.com

Client: Genesis Project
1258 Concord Rd.
Smyrna, GA 30080-0000

Client Proj #: Vogue Cleaners
ACL Project #: 56513
Date Received: 07/25/2008
Date Reported: 08/01/2008

Contact: Mr. Matt McDuffie

Volatile Organics (8260B)

Sample ID: MW-7

Matrix: Water
Date Sampled: 07/22/2008
Date Extracted:
Date Analyzed: 07/30/2008
Analyst: ME

ACL Sample #: 268323 **Units:** µg/L

Analyte	Result	PQL	Analyte	Result	PQL
Acetone	BQL	100	trans-1,2-Dichloroethene	BQL	5
Acrolein	BQL	50	1,2-Dichloropropane	BQL	5
Acrylonitrile	BQL	50	1,3-Dichloropropane	BQL	5
Benzene	BQL	5	2,2-Dichloropropane	BQL	5
Bromobenzene	BQL	5	1,1-Dichloropropene	BQL	5
Bromochloromethane	BQL	5	cis-1,3-Dichloropropene	BQL	5
Bromodichloromethane	BQL	5	trans-1,3-Dichloropropene	BQL	5
Bromoform	BQL	5	Ethylbenzene	BQL	5
Bromomethane	BQL	10	Hexachlorobutadiene	BQL	5
2-Butanone	BQL	100	2-Hexanone	BQL	50
n-Butylbenzene	BQL	5	Isopropylbenzene	BQL	5
sec-Butylbenzene	BQL	5	p-Isopropyltoluene	BQL	5
tert-Butylbenzene	BQL	5	4-Methyl-2-pentanone	BQL	50
Carbon disulfide	BQL	5	Methylene chloride	BQL	5
Carbon tetrachloride	BQL	5	Naphthalene	BQL	5
Chlorobenzene	BQL	5	n-Propylbenzene	BQL	5
Chloroethane	BQL	10	Styrene	BQL	5
2-Chloroethylvinyl ether	BQL	10	1,1,1,2-Tetrachloroethane	BQL	5
Chloroform	BQL	5	1,1,2,2-Tetrachloroethane	BQL	5
Chloromethane	BQL	10	Tetrachloroethene	BQL	5
2-Chlorotoluene	BQL	5	Toluene	BQL	5
4-Chlorotoluene	BQL	5	1,2,3-Trichlorobenzene	BQL	5
1,2-Dibromo-3-chloropropane	BQL	5	1,2,4-Trichlorobenzene	BQL	5
Dibromochloromethane	BQL	5	1,1,1-Trichloroethane	BQL	5
1,2-Dibromoethane	BQL	5	1,1,2-Trichloroethane	BQL	5
Dibromomethane	BQL	5	Trichloroethene	BQL	5
1,2-Dichlorobenzene	BQL	5	Trichlorofluoromethane	BQL	5
1,3-Dichlorobenzene	BQL	5	1,2,3-Trichloropropane	BQL	5
1,4-Dichlorobenzene	BQL	5	1,2,4-Trimethylbenzene	BQL	5
Dichlorodifluoromethane	BQL	10	1,3,5-Trimethylbenzene	BQL	5
1,1-Dichloroethane	BQL	5	Vinyl acetate	BQL	50
1,2-Dichloroethane	BQL	5	Vinyl chloride	BQL	2
1,1-Dichloroethene	BQL	5	m,p-Xylene	BQL	10
cis-1,2-Dichloroethene	BQL	5	o-Xylene	BQL	5

ACL

ADVANCED CHEMISTRY LABS, INC.

Phone: (770) 409-1444
Fax: (770) 409-1844
e-mail: acl@acl-labs.net

3039 Amwiler Road • Suite 100 • Atlanta, GA 30360
P.O. Box 88610 • Atlanta, GA 30356
www.advancedchemistrylabs.com

Client: Genesis Project
1258 Concord Rd.
Smyrna, GA 30080-0000

Client Proj #: Vogue Cleaners
ACL Project #: 56513
Date Received: 07/25/2008
Date Reported: 08/01/2008

Contact: Mr. Matt McDuffie

Volatile Organics (8260B)

Sample ID: MW-8

Matrix: Water
Date Sampled: 07/22/2008
Date Extracted:
Date Analyzed: 07/30/2008
Analyst: ME

ACL Sample #: 268324 **Units:** µg/L

Analyte	Result	PQL	Analyte	Result	PQL
Acetone	BQL	100	trans-1,2-Dichloroethene	BQL	5
Acrolein	BQL	50	1,2-Dichloropropane	BQL	5
Acrylonitrile	BQL	50	1,3-Dichloropropane	BQL	5
Benzene	BQL	5	2,2-Dichloropropane	BQL	5
Bromobenzene	BQL	5	1,1-Dichloropropene	BQL	5
Bromochloromethane	BQL	5	cis-1,3-Dichloropropene	BQL	5
Bromodichloromethane	BQL	5	trans-1,3-Dichloropropene	BQL	5
Bromoform	BQL	5	Ethylbenzene	BQL	5
Bromomethane	BQL	10	Hexachlorobutadiene	BQL	5
2-Butanone	BQL	100	2-Hexanone	BQL	50
n-Butylbenzene	BQL	5	Isopropylbenzene	BQL	5
sec-Butylbenzene	BQL	5	p-Isopropyltoluene	BQL	5
tert-Butylbenzene	BQL	5	4-Methyl-2-pentanone	BQL	50
Carbon disulfide	BQL	5	Methylene chloride	BQL	5
Carbon tetrachloride	BQL	5	Naphthalene	BQL	5
Chlorobenzene	BQL	5	n-Propylbenzene	BQL	5
Chloroethane	BQL	10	Styrene	BQL	5
2-Chloroethylvinyl ether	BQL	10	1,1,1,2-Tetrachloroethane	BQL	5
Chloroform	BQL	5	1,1,2,2-Tetrachloroethane	BQL	5
Chloromethane	BQL	10	Tetrachloroethene	159	5
2-Chlorotoluene	BQL	5	Toluene	BQL	5
4-Chlorotoluene	BQL	5	1,2,3-Trichlorobenzene	BQL	5
1,2-Dibromo-3-chloropropane	BQL	5	1,2,4-Trichlorobenzene	BQL	5
Dibromochloromethane	BQL	5	1,1,1-Trichloroethane	BQL	5
1,2-Dibromoethane	BQL	5	1,1,2-Trichloroethane	BQL	5
Dibromomethane	BQL	5	Trichloroethene	5	5
1,2-Dichlorobenzene	BQL	5	Trichlorofluoromethane	BQL	5
1,3-Dichlorobenzene	BQL	5	1,2,3-Trichloropropane	BQL	5
1,4-Dichlorobenzene	BQL	5	1,2,4-Trimethylbenzene	BQL	5
Dichlorodifluoromethane	BQL	10	1,3,5-Trimethylbenzene	BQL	5
1,1-Dichloroethane	BQL	5	Vinyl acetate	BQL	50
1,2-Dichloroethane	BQL	5	Vinyl chloride	BQL	2
1,1-Dichloroethene	BQL	5	m,p-Xylene	BQL	10
cis-1,2-Dichloroethene	BQL	5	o-Xylene	BQL	5

ACL

ADVANCED CHEMISTRY LABS, INC.

Phone: (770) 409-1444
Fax: (770) 409-1844
e-mail: acl@acl-labs.net

3039 Amwiler Road • Suite 100 • Atlanta, GA 30360
P.O. Box 88610 • Atlanta, GA 30356
www.advancedchemistrylabs.com

Client: Genesis Project
1258 Concord Rd.
Smyrna, GA 30080-0000

Client Proj #: Vogue Cleaners
ACL Project #: 56513
Date Received: 07/25/2008
Date Reported: 08/01/2008

Contact: Mr. Matt McDuffie

Volatile Organics (8260B)

Sample ID: MW-8D

Matrix: Water
Date Sampled: 07/22/2008
Date Extracted:
Date Analyzed: 07/30/2008
Analyst: ME

ACL Sample #: 268325 **Units:** µg/L

Analyte	Result	PQL	Analyte	Result	PQL
Acetone	BQL	100	trans-1,2-Dichloroethene	BQL	5
Acrolein	BQL	50	1,2-Dichloropropane	BQL	5
Acrylonitrile	BQL	50	1,3-Dichloropropane	BQL	5
Benzene	BQL	5	2,2-Dichloropropane	BQL	5
Bromobenzene	BQL	5	1,1-Dichloropropene	BQL	5
Bromochloromethane	BQL	5	cis-1,3-Dichloropropene	BQL	5
Bromodichloromethane	BQL	5	trans-1,3-Dichloropropene	BQL	5
Bromoform	BQL	5	Ethylbenzene	BQL	5
Bromomethane	BQL	10	Hexachlorobutadiene	BQL	5
2-Butanone	BQL	100	2-Hexanone	BQL	50
n-Butylbenzene	BQL	5	Isopropylbenzene	BQL	5
sec-Butylbenzene	BQL	5	p-Isopropyltoluene	BQL	5
tert-Butylbenzene	BQL	5	4-Methyl-2-pentanone	BQL	50
Carbon disulfide	BQL	5	Methylene chloride	BQL	5
Carbon tetrachloride	BQL	5	Naphthalene	BQL	5
Chlorobenzene	BQL	5	n-Propylbenzene	BQL	5
Chloroethane	BQL	10	Styrene	BQL	5
2-Chloroethylvinyl ether	BQL	10	1,1,1,2-Tetrachloroethane	BQL	5
Chloroform	BQL	5	1,1,2,2-Tetrachloroethane	BQL	5
Chloromethane	BQL	10	Tetrachloroethene	BQL	5
2-Chlorotoluene	BQL	5	Toluene	BQL	5
4-Chlorotoluene	BQL	5	1,2,3-Trichlorobenzene	BQL	5
1,2-Dibromo-3-chloropropane	BQL	5	1,2,4-Trichlorobenzene	BQL	5
Dibromochloromethane	BQL	5	1,1,1-Trichloroethane	BQL	5
1,2-Dibromoethane	BQL	5	1,1,2-Trichloroethane	BQL	5
Dibromomethane	BQL	5	Trichloroethene	BQL	5
1,2-Dichlorobenzene	BQL	5	Trichlorofluoromethane	BQL	5
1,3-Dichlorobenzene	BQL	5	1,2,3-Trichloropropane	BQL	5
1,4-Dichlorobenzene	BQL	5	1,2,4-Trimethylbenzene	BQL	5
Dichlorodifluoromethane	BQL	10	1,3,5-Trimethylbenzene	BQL	5
1,1-Dichloroethane	BQL	5	Vinyl acetate	BQL	50
1,2-Dichloroethane	BQL	5	Vinyl chloride	BQL	2
1,1-Dichloroethene	BQL	5	m,p-Xylene	BQL	10
cis-1,2-Dichloroethene	BQL	5	o-Xylene	BQL	5

ACL

ADVANCED CHEMISTRY LABS, INC.

Phone: (770) 409-1444
Fax: (770) 409-1844
e-mail acl@acl-labs.net

3039 Amwiler Road • Suite 100 • Atlanta, GA 30360
P.O. Box 88610 • Atlanta, GA 30356
www.advancedchemistrylabs.com

Client: Genesis Project
1258 Concord Rd.
Smyrna, GA 30080-0000

Client Proj #: Vogue Cleaners
ACL Project #: 56513
Date Received: 07/25/2008
Date Reported: 08/01/2008

Contact: Mr. Matt McDuffie

Volatile Organics (8260B)

Sample ID: MW-8D-X

Matrix: Water
Date Sampled: 07/22/2008
Date Extracted:
Date Analyzed: 07/30/2008
Analyst: ME

ACL Sample #: 268326 **Units:** µg/L

Analyte	Result	PQL	Analyte	Result	PQL
Acetone	BQL	100	trans-1,2-Dichloroethene	BQL	5
Acrolein	BQL	50	1,2-Dichloropropane	BQL	5
Acrylonitrile	BQL	50	1,3-Dichloropropane	BQL	5
Benzene	BQL	5	2,2-Dichloropropane	BQL	5
Bromobenzene	BQL	5	1,1-Dichloropropene	BQL	5
Bromochloromethane	BQL	5	cis-1,3-Dichloropropene	BQL	5
Bromodichloromethane	BQL	5	trans-1,3-Dichloropropene	BQL	5
Bromoform	BQL	5	Ethylbenzene	BQL	5
Bromomethane	BQL	10	Hexachlorobutadiene	BQL	5
2-Butanone	BQL	100	2-Hexanone	BQL	50
n-Butylbenzene	BQL	5	Isopropylbenzene	BQL	5
sec-Butylbenzene	BQL	5	p-Isopropyltoluene	BQL	5
tert-Butylbenzene	BQL	5	4-Methyl-2-pentanone	BQL	50
Carbon disulfide	BQL	5	Methylene chloride	BQL	5
Carbon tetrachloride	BQL	5	Naphthalene	BQL	5
Chlorobenzene	BQL	5	n-Propylbenzene	BQL	5
Chloroethane	BQL	10	Styrene	BQL	5
2-Chloroethylvinyl ether	BQL	10	1,1,1,2-Tetrachloroethane	BQL	5
Chloroform	BQL	5	1,1,2,2-Tetrachloroethane	BQL	5
Chloromethane	BQL	10	Tetrachloroethene	BQL	5
2-Chlorotoluene	BQL	5	Toluene	BQL	5
4-Chlorotoluene	BQL	5	1,2,3-Trichlorobenzene	BQL	5
1,2-Dibromo-3-chloropropane	BQL	5	1,2,4-Trichlorobenzene	BQL	5
Dibromochloromethane	BQL	5	1,1,1-Trichloroethane	BQL	5
1,2-Dibromoethane	BQL	5	1,1,2-Trichloroethane	BQL	5
Dibromomethane	BQL	5	Trichloroethene	BQL	5
1,2-Dichlorobenzene	BQL	5	Trichlorofluoromethane	BQL	5
1,3-Dichlorobenzene	BQL	5	1,2,3-Trichloropropane	BQL	5
1,4-Dichlorobenzene	BQL	5	1,2,4-Trimethylbenzene	BQL	5
Dichlorodifluoromethane	BQL	10	1,3,5-Trimethylbenzene	BQL	5
1,1-Dichloroethane	BQL	5	Vinyl acetate	BQL	50
1,2-Dichloroethane	BQL	5	Vinyl chloride	BQL	2
1,1-Dichloroethene	BQL	5	m,p-Xylene	BQL	10
cis-1,2-Dichloroethene	BQL	5	o-Xylene	BQL	5

ACL

ADVANCED CHEMISTRY LABS, INC.

Phone: (770) 409-1444
Fax: (770) 409-1844
e-mail: acl@acl-labs.net

3039 Amwiler Road • Suite 100 • Atlanta, GA 30360
P.O. Box 88610 • Atlanta, GA 30356
www.advancedchemistrylabs.com

Client: Genesis Project
1258 Concord Rd.
Smyrna, GA 30080-0000

Client Proj #: Vogue Cleaners
ACL Project #: 56513
Date Received: 07/25/2008
Date Reported: 08/01/2008

Contact: Mr. Matt McDuffie

Volatile Organics (8260B)

Sample ID: MW-12D

Matrix: Water
Date Sampled: 07/22/2008
Date Extracted:
Date Analyzed: 07/30/2008
Analyst: ME

ACL Sample #: 268327 **Units:** µg/L

Analyte	Result	PQL	Analyte	Result	PQL
Acetone	BQL	100	trans-1,2-Dichloroethene	BQL	5
Acrolein	BQL	50	1,2-Dichloropropane	BQL	5
Acrylonitrile	BQL	50	1,3-Dichloropropane	BQL	5
Benzene	BQL	5	2,2-Dichloropropane	BQL	5
Bromobenzene	BQL	5	1,1-Dichloropropene	BQL	5
Bromochloromethane	BQL	5	cis-1,3-Dichloropropene	BQL	5
Bromodichloromethane	BQL	5	trans-1,3-Dichloropropene	BQL	5
Bromoform	BQL	5	Ethylbenzene	BQL	5
Bromomethane	BQL	10	Hexachlorobutadiene	BQL	5
2-Butanone	BQL	100	2-Hexanone	BQL	50
n-Butylbenzene	BQL	5	Isopropylbenzene	BQL	5
sec-Butylbenzene	BQL	5	p-Isopropyltoluene	BQL	5
tert-Butylbenzene	BQL	5	4-Methyl-2-pentanone	BQL	50
Carbon disulfide	BQL	5	Methylene chloride	BQL	5
Carbon tetrachloride	BQL	5	Naphthalene	BQL	5
Chlorobenzene	BQL	5	n-Propylbenzene	BQL	5
Chloroethane	BQL	10	Styrene	BQL	5
2-Chloroethylvinyl ether	BQL	10	1,1,1,2-Tetrachloroethane	BQL	5
Chloroform	BQL	5	1,1,2,2-Tetrachloroethane	BQL	5
Chloromethane	BQL	10	Tetrachloroethene	118	5
2-Chlorotoluene	BQL	5	Toluene	BQL	5
4-Chlorotoluene	BQL	5	1,2,3-Trichlorobenzene	BQL	5
1,2-Dibromo-3-chloropropane	BQL	5	1,2,4-Trichlorobenzene	BQL	5
Dibromochloromethane	BQL	5	1,1,1-Trichloroethane	BQL	5
1,2-Dibromoethane	BQL	5	1,1,2-Trichloroethane	BQL	5
Dibromomethane	BQL	5	Trichloroethene	BQL	5
1,2-Dichlorobenzene	BQL	5	Trichlorofluoromethane	BQL	5
1,3-Dichlorobenzene	BQL	5	1,2,3-Trichloropropane	BQL	5
1,4-Dichlorobenzene	BQL	5	1,2,4-Trimethylbenzene	BQL	5
Dichlorodifluoromethane	BQL	10	1,3,5-Trimethylbenzene	BQL	5
1,1-Dichloroethane	BQL	5	Vinyl acetate	BQL	50
1,2-Dichloroethane	BQL	5	Vinyl chloride	BQL	2
1,1-Dichloroethene	BQL	5	m,p-Xylene	BQL	10
cis-1,2-Dichloroethene	5	5	o-Xylene	BQL	5

ACL

ADVANCED CHEMISTRY LABS, INC.

3039 Amwiler Road • Suite 100 • Atlanta, GA 30360 ■ P. O. Box 88610 • Atlanta, GA 30356 ■ (770) 409-1444 • Fax (770) 409-1844

CHAIN-OF CUSTODY RECORD AND ANALYSIS REQUEST

Company Name: Genesis Project, Inc.
Phone #: 770-319-7217
Fax #: 770-319-7219
Company Address: 1258 Concord Rd, Smyrna, GA 30080
Site Location: Martinez, GA
Project Manager: Matt McDuffie
Client Project: (#)
(Name) Vogue Cleaners
I attest that the proper field sampling procedures were used during the collection of these samples.
Sampler Name (Print): Kyle Rommel & Tiffany Messier

ANALYSIS REQUEST

Field Sample ID	# Container	Matrix: Water	Soil	Air	Sludge	Product	Other	Method Preserved: HCl	HNO_3	H_2SO_4	Ice	None	Other	Sampling: Date	Time	Total VOCs												Remarks
MW-2	3	X						X						7/22/08	1320	X												
MW-4	3	X						X						7/22/08	1337													
MW-5	3	X						X						7/22/08	1245													
MW-5D	3	X						X						7/22/08	1230													
MW-6	3	X						X						7/22/08	1120													
MW-7	3	X						X						7/22/08	1110													
MW-8	3	X						X						7/22/08	1430													
MW-8D	3	X						X						7/22/08	1445													
MW-8DX	3	X						X						7/22/08	1458	V												
MW-12D	3	X						X						7/22/08	1320	X												

Special Detection Limits

Remarks:

Special Reporting Requirements

Fax ☐

Lab Use Only:
ACL Project #: 56513

Cooler Temp: 4 °C

TAT
Priority (24 hr) ☐
Rush (48 hr) ☐
Rush (72 hr) ☐
Normal ☑

Special Handling
ACL Contact
Quote #
P O

QA/QC Level
Level 1 ☐ Level 2 ☐ Other ☐

CUSTODY RECORD

Relinquished by Sampler:	Date 7/25/08	Time 1420	Received by:
Relinquished by:	Date	Time	Received by:
Relinquished by:	Date 7/25/08	Time 2:20	Received by Laboratory: Waybill # L. Bartholomew

ACL

ADVANCED CHEMISTRY LABS, INC.

Phone: (770) 409-1444
Fax: (770) 409-1844
e-mail: acl@acl-labs.net

3039 Amwiler Road • Suite 100 • Atlanta, GA 30360
P.O. Box 88610 • Atlanta, GA 30356
www.advancedchemistrylabs.com

RECEIVED NOV 01 2008

Laboratory Report

ACL Project #: **56919**

Client Proj #: Vogue Cleaners

Prepared For:

Genesis Project
1258 Concord Rd.
Smyrna, GA 30080-0000

Attention: Mr. Matt McDuffie

Report Date: 10/14/2008

This report contains 12 pages
(including this cover page and chain of custody)

Markorios Adafre
Laboratory Manager

Advanced Chemistry Labs is a woman owned small business concern.

If you have any questions concerning this report, please do not hesitate to call us at (770) 409-1444.

This report may not be reproduced, except in full, without the written permission of ACL (Advanced Chemistry Labs, Inc).

ACL certifies that the following analytical results meet all the requirements of NELAC.

ACL is accredited by the National Environmental Laboratory Accreditation Program (NELAP).

ACL maintains the following certifications: NELAC (E87212), South Carolina (98009001), North Carolina (362), Florida (E87212), USDA Soil Import License (S-36503).

ACL

ADVANCED CHEMISTRY LABS, INC.

Phone: (770) 409-1444
Fax: (770) 409-1844
e-mail: acl@acl-labs.net

3039 Amwiler Road, Suite 100, Atlanta, GA 30360
P. O. Box 88610, Atlanta, GA 30356

Data Qualifier Codes

Code	Description
A	Value reported is the mean of two or more determinations;
B	Indicates the analyte was detected in the sample and method blank;
BQL	Below practical quantitation limit;
DW	Results reported on a dry-weight basis (ex: mg/kg, dw),
E	Estimated value: (i) sample received or analyzed beyond the accepted holding time; (ii) sample received at improper container or temperature or with inappropriate preservative; (iii) the continuing calibration for an analyte did not meet qc criteria;
H	Estimated value; result higher than the highest calibration standard;
J	Reported value is between the method detection limit and the practical quantitation limit;
PQL	Practical quantitation limit;
TIC	Tentatively identified compound;
***	Not analyzed due to interferences;

Upon client request, a statement of the test result estimated uncertainty can be provided.

NOTE: Unless otherwise noted, all results are reported on an as received basis.

ACL

ADVANCED CHEMISTRY LABS, INC.

Phone: (770) 409-1444
Fax: (770) 409-1844
e-mail: acl@acl-labs.net

3039 Amwiler Road • Suite 100 • Atlanta, GA 30360
P.O. Box 88610 • Atlanta, GA 30356
www.advancedchemistrylabs.com

Client: Genesis Project
1258 Concord Rd.
Smyrna, GA 30080-0000

Client Proj #: Vogue Cleaners
ACL Project #: 56919
Date Received: 10/08/2008
Date Reported: 10/14/2008

Contact: Mr. Matt McDuffie

Volatile Organics (8260B)

Sample ID: MW-2

Matrix: Water
Date Sampled: 10/07/2008
Date Extracted:
Date Analyzed: 10/09/2008
Analyst: ME

ACL Sample #: 269649 **Units:** µg/L

Analyte	Result	PQL	Analyte	Result	PQL
Acetone	BQL	100	trans-1,2-Dichloroethene	BQL	5
Acrolein	BQL	50	1,2-Dichloropropane	BQL	5
Acrylonitrile	BQL	50	1,3-Dichloropropane	BQL	5
Benzene	BQL	5	2,2-Dichloropropane	BQL	5
Bromobenzene	BQL	5	1,1-Dichloropropene	BQL	5
Bromochloromethane	BQL	5	cis-1,3-Dichloropropene	BQL	5
Bromodichloromethane	BQL	5	trans-1,3-Dichloropropene	BQL	5
Bromoform	BQL	5	Ethylbenzene	BQL	5
Bromomethane	BQL	10	Hexachlorobutadiene	BQL	5
2-Butanone	BQL	100	2-Hexanone	BQL	50
n-Butylbenzene	BQL	5	Isopropylbenzene	BQL	5
sec-Butylbenzene	BQL	5	p-Isopropyltoluene	BQL	5
tert-Butylbenzene	BQL	5	4-Methyl-2-pentanone	BQL	50
Carbon disulfide	BQL	5	Methylene chloride	BQL	5
Carbon tetrachloride	BQL	5	Naphthalene	BQL	5
Chlorobenzene	BQL	5	n-Propylbenzene	BQL	5
Chloroethane	BQL	10	Styrene	BQL	5
2-Chloroethylvinyl ether	BQL	10	1,1,1,2-Tetrachloroethane	BQL	5
Chloroform	BQL	5	1,1,2,2-Tetrachloroethane	BQL	5
Chloromethane	BQL	10	Tetrachloroethene	403	50
2-Chlorotoluene	BQL	5	Toluene	BQL	5
4-Chlorotoluene	BQL	5	1,2,3-Trichlorobenzene	BQL	5
1,2-Dibromo-3-chloropropane	BQL	5	1,2,4-Trichlorobenzene	BQL	5
Dibromochloromethane	BQL	5	1,1,1-Trichloroethane	BQL	5
1,2-Dibromoethane	BQL	5	1,1,2-Trichloroethane	BQL	5
Dibromomethane	BQL	5	Trichloroethene	9	5
1.2-Dichlorobenzene	BQL	5	Trichlorofluoromethane	BQL	5
1,3-Dichlorobenzene	BQL	5	1,2,3-Trichloropropane	BQL	5
1,4-Dichlorobenzene	BQL	5	1,2,4-Trimethylbenzene	BQL	5
Dichlorodifluoromethane	BQL	10	1,3,5-Trimethylbenzene	BQL	5
1,1-Dichloroethane	BQL	5	Vinyl acetate	BQL	50
1,2-Dichloroethane	BQL	5	Vinyl chloride	BQL	2
1,1-Dichloroethene	BQL	5	m,p-Xylene	BQL	10
cis-1,2-Dichloroethene	25	5	o-Xylene	BQL	5

ACL

ADVANCED CHEMISTRY LABS, INC.

Phone: (770) 409-1444
Fax: (770) 409-1844
e-mail: acl@acl-labs.net

3039 Amwiler Road • Suite 100 • Atlanta, GA 30360
P.O. Box 88610 • Atlanta, GA 30356
www.advancedchemistrylabs.com

Client: Genesis Project
1258 Concord Rd.
Smyrna, GA 30080-0000

Client Proj #: Vogue Cleaners
ACL Project #: 56919
Date Received: 10/08/2008
Date Reported: 10/14/2008

Contact: Mr. Matt McDuffie

Volatile Organics (8260B)

Sample ID: MW-4

Matrix: Water
Date Sampled: 10/07/2008
Date Extracted:
Date Analyzed: 10/09/2008
Analyst: ME

ACL Sample #: 269650 **Units:** µg/L

Analyte	Result	PQL	Analyte	Result	PQL
Acetone	BQL	100	trans-1,2-Dichloroethene	BQL	5
Acrolein	BQL	50	1,2-Dichloropropane	BQL	5
Acrylonitrile	BQL	50	1,3-Dichloropropane	BQL	5
Benzene	BQL	5	2,2-Dichloropropane	BQL	5
Bromobenzene	BQL	5	1,1-Dichloropropene	BQL	5
Bromochloromethane	BQL	5	cis-1,3-Dichloropropene	BQL	5
Bromodichloromethane	BQL	5	trans-1,3-Dichloropropene	BQL	5
Bromoform	BQL	5	Ethylbenzene	BQL	5
Bromomethane	BQL	10	Hexachlorobutadiene	BQL	5
2-Butanone	BQL	100	2-Hexanone	BQL	50
n-Butylbenzene	BQL	5	Isopropylbenzene	BQL	5
sec-Butylbenzene	BQL	5	p-Isopropyltoluene	BQL	5
tert-Butylbenzene	BQL	5	4-Methyl-2-pentanone	BQL	50
Carbon disulfide	BQL	5	Methylene chloride	BQL	5
Carbon tetrachloride	BQL	5	Naphthalene	BQL	5
Chlorobenzene	BQL	5	n-Propylbenzene	BQL	5
Chloroethane	BQL	10	Styrene	BQL	5
2-Chloroethylvinyl ether	BQL	10	1,1,1,2-Tetrachloroethane	BQL	5
Chloroform	BQL	5	1,1,2,2-Tetrachloroethane	BQL	5
Chloromethane	BQL	10	Tetrachloroethene	BQL	5
2-Chlorotoluene	BQL	5	Toluene	BQL	5
4-Chlorotoluene	BQL	5	1,2,3-Trichlorobenzene	BQL	5
1,2-Dibromo-3-chloropropane	BQL	5	1,2,4-Trichlorobenzene	BQL	5
Dibromochloromethane	BQL	5	1,1,1-Trichloroethane	BQL	5
1,2-Dibromoethane	BQL	5	1,1,2-Trichloroethane	BQL	5
Dibromomethane	BQL	5	Trichloroethene	BQL	5
1,2-Dichlorobenzene	BQL	5	Trichlorofluoromethane	BQL	5
1,3-Dichlorobenzene	BQL	5	1,2,3-Trichloropropane	BQL	5
1,4-Dichlorobenzene	BQL	5	1,2,4-Trimethylbenzene	BQL	5
Dichlorodifluoromethane	BQL	10	1,3,5-Trimethylbenzene	BQL	5
1,1-Dichloroethane	BQL	5	Vinyl acetate	BQL	50
1,2-Dichloroethane	BQL	5	Vinyl chloride	BQL	2
1,1-Dichloroethene	BQL	5	m,p-Xylene	BQL	10
cis-1,2-Dichloroethene	BQL	5	o-Xylene	BQL	5

ACL

ADVANCED CHEMISTRY LABS, INC.

Phone: (770) 409-1444
Fax: (770) 409-1844
e-mail: acl@acl-labs.net

3039 Amwiler Road • Suite 100 • Atlanta, GA 30360
P.O. Box 88610 • Atlanta, GA 30356
www.advancedchemistrylabs.com

Client: Genesis Project
1258 Concord Rd.
Smyrna, GA 30080-0000

Client Proj #: Vogue Cleaners
ACL Project #: 56919
Date Received: 10/08/2008
Date Reported: 10/14/2008

Contact: Mr. Matt McDuffie

Volatile Organics (8260B)

Sample ID: MW-5

Matrix: Water
Date Sampled: 10/07/2008
Date Extracted:
Date Analyzed: 10/09/2008
Analyst: ME

ACL Sample #: 269651 **Units:** µg/L

Analyte	Result	PQL	Analyte	Result	PQL
Acetone	BQL	100	trans-1,2-Dichloroethene	BQL	5
Acrolein	BQL	50	1,2-Dichloropropane	BQL	5
Acrylonitrile	BQL	50	1,3-Dichloropropane	BQL	5
Benzene	BQL	5	2,2-Dichloropropane	BQL	5
Bromobenzene	BQL	5	1,1-Dichloropropene	BQL	5
Bromochloromethane	BQL	5	cis-1,3-Dichloropropene	BQL	5
Bromodichloromethane	BQL	5	trans-1,3-Dichloropropene	BQL	5
Bromoform	BQL	5	Ethylbenzene	BQL	5
Bromomethane	BQL	10	Hexachlorobutadiene	BQL	5
2-Butanone	BQL	100	2-Hexanone	BQL	50
n-Butylbenzene	BQL	5	Isopropylbenzene	BQL	5
sec-Butylbenzene	BQL	5	p-Isopropyltoluene	BQL	5
tert-Butylbenzene	BQL	5	4-Methyl-2-pentanone	BQL	50
Carbon disulfide	BQL	5	Methylene chloride	BQL	5
Carbon tetrachloride	BQL	5	Naphthalene	BQL	5
Chlorobenzene	BQL	5	n-Propylbenzene	BQL	5
Chloroethane	BQL	10	Styrene	BQL	5
2-Chloroethylvinyl ether	BQL	10	1,1,1,2-Tetrachloroethane	BQL	5
Chloroform	BQL	5	1,1,2,2-Tetrachloroethane	BQL	5
Chloromethane	BQL	10	Tetrachloroethene	13	5
2-Chlorotoluene	BQL	5	Toluene	BQL	5
4-Chlorotoluene	BQL	5	1,2,3-Trichlorobenzene	BQL	5
1,2-Dibromo-3-chloropropane	BQL	5	1,2,4-Trichlorobenzene	BQL	5
Dibromochloromethane	BQL	5	1,1,1-Trichloroethane	BQL	5
1,2-Dibromoethane	BQL	5	1,1,2-Trichloroethane	BQL	5
Dibromomethane	BQL	5	Trichloroethene	BQL	5
1,2-Dichlorobenzene	BQL	5	Trichlorofluoromethane	BQL	5
1,3-Dichlorobenzene	BQL	5	1,2,3-Trichloropropane	BQL	5
1,4-Dichlorobenzene	BQL	5	1,2,4-Trimethylbenzene	BQL	5
Dichlorodifluoromethane	BQL	10	1,3,5-Trimethylbenzene	BQL	5
1,1-Dichloroethane	BQL	5	Vinyl acetate	BQL	50
1,2-Dichloroethane	BQL	5	Vinyl chloride	BQL	2
1,1-Dichloroethene	BQL	5	m,p-Xylene	BQL	10
cis-1,2-Dichloroethene	BQL	5	o-Xylene	BQL	5

ACL

ADVANCED CHEMISTRY LABS, INC.

Phone: (770) 409-1444
Fax: (770) 409-1844
e-mail: acl@acl-labs.net

3039 Amwiler Road • Suite 100 • Atlanta, GA 30360
P.O. Box 88610 • Atlanta, GA 30356
www.advancedchemistrylabs.com

Client: Genesis Project
1258 Concord Rd.
Smyrna, GA 30080-0000

Client Proj #: Vogue Cleaners
ACL Project #: 56919
Date Received: 10/08/2008
Date Reported: 10/14/2008

Contact: Mr. Matt McDuffie

Volatile Organics (8260B)

Sample ID: MW-5D

Matrix: Water
Date Sampled: 10/07/2008
Date Extracted:
Date Analyzed: 10/09/2008

ACL Sample #: 269652 **Units:** µg/L **Analyst:** ME

Analyte	Result	PQL	Analyte	Result	PQL
Acetone	BQL	100	trans-1,2-Dichloroethene	BQL	5
Acrolein	BQL	50	1,2-Dichloropropane	BQL	5
Acrylonitrile	BQL	50	1,3-Dichloropropane	BQL	5
Benzene	BQL	5	2,2-Dichloropropane	BQL	5
Bromobenzene	BQL	5	1,1-Dichloropropene	BQL	5
Bromochloromethane	BQL	5	cis-1,3-Dichloropropene	BQL	5
Bromodichloromethane	BQL	5	trans-1,3-Dichloropropene	BQL	5
Bromoform	BQL	5	Ethylbenzene	BQL	5
Bromomethane	BQL	10	Hexachlorobutadiene	BQL	5
2-Butanone	BQL	100	2-Hexanone	BQL	50
n-Butylbenzene	BQL	5	Isopropylbenzene	BQL	5
sec-Butylbenzene	BQL	5	p-Isopropyltoluene	BQL	5
tert-Butylbenzene	BQL	5	4-Methyl-2-pentanone	BQL	50
Carbon disulfide	BQL	5	Methylene chloride	BQL	5
Carbon tetrachloride	BQL	5	Naphthalene	BQL	5
Chlorobenzene	BQL	5	n-Propylbenzene	BQL	5
Chloroethane	BQL	10	Styrene	BQL	5
2-Chloroethylvinyl ether	BQL	10	1,1,1,2-Tetrachloroethane	BQL	5
Chloroform	BQL	5	1,1,2,2-Tetrachloroethane	BQL	5
Chloromethane	BQL	10	Tetrachloroethene	BQL	5
2-Chlorotoluene	BQL	5	Toluene	BQL	5
4-Chlorotoluene	BQL	5	1,2,3-Trichlorobenzene	BQL	5
1,2-Dibromo-3-chloropropane	BQL	5	1,2,4-Trichlorobenzene	BQL	5
Dibromochloromethane	BQL	5	1,1,1-Trichloroethane	BQL	5
1,2-Dibromoethane	BQL	5	1,1,2-Trichloroethane	BQL	5
Dibromomethane	BQL	5	Trichloroethene	BQL	5
1,2-Dichlorobenzene	BQL	5	Trichlorofluoromethane	BQL	5
1,3-Dichlorobenzene	BQL	5	1,2,3-Trichloropropane	BQL	5
1,4-Dichlorobenzene	BQL	5	1,2,4-Trimethylbenzene	BQL	5
Dichlorodifluoromethane	BQL	10	1,3,5-Trimethylbenzene	BQL	5
1,1-Dichloroethane	BQL	5	Vinyl acetate	BQL	50
1,2-Dichloroethane	BQL	5	Vinyl chloride	BQL	2
1,1-Dichloroethene	BQL	5	m,p-Xylene	BQL	10
cis-1,2-Dichloroethene	BQL	5	o-Xylene	BQL	5

ACL

ADVANCED CHEMISTRY LABS, INC.

Phone: (770) 409-1444
Fax: (770) 409-1844
e-mail: acl@acl-labs.net

3039 Amwiler Road • Suite 100 • Atlanta, GA 30360
P.O. Box 88610 • Atlanta, GA 30356
www.advancedchemistrylabs.com

Client: Genesis Project
1258 Concord Rd.
Smyrna, GA 30080-0000

Client Proj #: Vogue Cleaners
ACL Project #: 56919
Date Received: 10/08/2008
Date Reported: 10/14/2008

Contact: Mr. Matt McDuffie

Volatile Organics (8260B)

Sample ID: MW-6

Matrix: Water
Date Sampled: 10/07/2008
Date Extracted:
Date Analyzed: 10/09/2008
Analyst: ME

ACL Sample #: 269653 **Units:** µg/L

Analyte	Result	PQL	Analyte	Result	PQL
Acetone	BQL	100	trans-1,2-Dichloroethene	BQL	5
Acrolein	BQL	50	1,2-Dichloropropane	BQL	5
Acrylonitrile	BQL	50	1,3-Dichloropropane	BQL	5
Benzene	BQL	5	2,2-Dichloropropane	BQL	5
Bromobenzene	BQL	5	1,1-Dichloropropene	BQL	5
Bromochloromethane	BQL	5	cis-1,3-Dichloropropene	BQL	5
Bromodichloromethane	BQL	5	trans-1,3-Dichloropropene	BQL	5
Bromoform	BQL	5	Ethylbenzene	BQL	5
Bromomethane	BQL	10	Hexachlorobutadiene	BQL	5
2-Butanone	BQL	100	2-Hexanone	BQL	50
n-Butylbenzene	BQL	5	Isopropylbenzene	BQL	5
sec-Butylbenzene	BQL	5	p-Isopropyltoluene	BQL	5
tert-Butylbenzene	BQL	5	4-Methyl-2-pentanone	BQL	50
Carbon disulfide	BQL	5	Methylene chloride	BQL	5
Carbon tetrachloride	BQL	5	Naphthalene	BQL	5
Chlorobenzene	BQL	5	n-Propylbenzene	BQL	5
Chloroethane	BQL	10	Styrene	BQL	5
2-Chloroethylvinyl ether	BQL	10	1,1,1,2-Tetrachloroethane	BQL	5
Chloroform	BQL	5	1,1,2,2-Tetrachloroethane	BQL	5
Chloromethane	BQL	10	Tetrachloroethene	BQL	5
2-Chlorotoluene	BQL	5	Toluene	BQL	5
4-Chlorotoluene	BQL	5	1,2,3-Trichlorobenzene	BQL	5
1,2-Dibromo-3-chloropropane	BQL	5	1,2,4-Trichlorobenzene	BQL	5
Dibromochloromethane	BQL	5	1,1,1-Trichloroethane	BQL	5
1,2-Dibromoethane	BQL	5	1,1,2-Trichloroethane	BQL	5
Dibromomethane	BQL	5	Trichloroethene	BQL	5
1,2-Dichlorobenzene	BQL	5	Trichlorofluoromethane	BQL	5
1,3-Dichlorobenzene	BQL	5	1,2,3-Trichloropropane	BQL	5
1,4-Dichlorobenzene	BQL	5	1,2,4-Trimethylbenzene	BQL	5
Dichlorodifluoromethane	BQL	10	1,3,5-Trimethylbenzene	BQL	5
1,1-Dichloroethane	BQL	5	Vinyl acetate	BQL	50
1,2-Dichloroethane	BQL	5	Vinyl chloride	BQL	2
1,1-Dichloroethene	BQL	5	m,p-Xylene	BQL	10
cis-1,2-Dichloroethene	BQL	5	o-Xylene	BQL	5

ACL

ADVANCED CHEMISTRY LABS, INC.

Phone: (770) 409-1444
Fax: (770) 409-1844
e-mail: acl@acl-labs.net

3039 Amwiler Road • Suite 100 • Atlanta, GA 30360
P.O. Box 88610 • Atlanta, GA 30356
www.advancedchemistrylabs.com

Client: Genesis Project
1258 Concord Rd.
Smyrna, GA 30080-0000

Client Proj #: Vogue Cleaners
ACL Project #: 56919
Date Received: 10/08/2008
Date Reported: 10/14/2008

Contact: Mr. Matt McDuffie

Volatile Organics (8260B)

Sample ID: MW-7

Matrix: Water
Date Sampled: 10/07/2008
Date Extracted:
Date Analyzed: 10/09/2008

ACL Sample #: 269654 **Units:** µg/L **Analyst:** ME

Analyte	Result	PQL	Analyte	Result	PQL
Acetone	BQL	100	trans-1,2-Dichloroethene	BQL	5
Acrolein	BQL	50	1,2-Dichloropropane	BQL	5
Acrylonitrile	BQL	50	1,3-Dichloropropane	BQL	5
Benzene	BQL	5	2,2-Dichloropropane	BQL	5
Bromobenzene	BQL	5	1,1-Dichloropropene	BQL	5
Bromochloromethane	BQL	5	cis-1,3-Dichloropropene	BQL	5
Bromodichloromethane	BQL	5	trans-1,3-Dichloropropene	BQL	5
Bromoform	BQL	5	Ethylbenzene	BQL	5
Bromomethane	BQL	10	Hexachlorobutadiene	BQL	5
2-Butanone	BQL	100	2-Hexanone	BQL	50
n-Butylbenzene	BQL	5	Isopropylbenzene	BQL	5
sec-Butylbenzene	BQL	5	p-Isopropyltoluene	BQL	5
tert-Butylbenzene	BQL	5	4-Methyl-2-pentanone	BQL	50
Carbon disulfide	BQL	5	Methylene chloride	BQL	5
Carbon tetrachloride	BQL	5	Naphthalene	BQL	5
Chlorobenzene	BQL	5	n-Propylbenzene	BQL	5
Chloroethane	BQL	10	Styrene	BQL	5
2-Chloroethylvinyl ether	BQL	10	1,1,1,2-Tetrachloroethane	BQL	5
Chloroform	BQL	5	1,1,2,2-Tetrachloroethane	BQL	5
Chloromethane	BQL	10	Tetrachloroethene	BQL	5
2-Chlorotoluene	BQL	5	Toluene	BQL	5
4-Chlorotoluene	BQL	5	1,2,3-Trichlorobenzene	BQL	5
1,2-Dibromo-3-chloropropane	BQL	5	1,2,4-Trichlorobenzene	BQL	5
Dibromochloromethane	BQL	5	1,1,1-Trichloroethane	BQL	5
1,2-Dibromoethane	BQL	5	1,1,2-Trichloroethane	BQL	5
Dibromomethane	BQL	5	Trichloroethene	BQL	5
1,2-Dichlorobenzene	BQL	5	Trichlorofluoromethane	BQL	5
1,3-Dichlorobenzene	BQL	5	1,2,3-Trichloropropane	BQL	5
1,4-Dichlorobenzene	BQL	5	1,2,4-Trimethylbenzene	BQL	5
Dichlorodifluoromethane	BQL	10	1,3,5-Trimethylbenzene	BQL	5
1,1-Dichloroethane	BQL	5	Vinyl acetate	BQL	50
1,2-Dichloroethane	BQL	5	Vinyl chloride	BQL	2
1,1-Dichloroethene	BQL	5	m,p-Xylene	BQL	10
cis-1,2-Dichloroethene	BQL	5	o-Xylene	BQL	5

ACL

ADVANCED CHEMISTRY LABS, INC.

Phone: (770) 409-1444
Fax: (770) 409-1844
e-mail: acl@acl-labs.net

3039 Amwiler Road • Suite 100 • Atlanta, GA 30360
P.O. Box 88610 • Atlanta, GA 30356
www.advancedchemistrylabs.com

Client: Genesis Project
1258 Concord Rd.
Smyrna, GA 30080-0000

Client Proj #: Vogue Cleaners
ACL Project #: 56919
Date Received: 10/08/2008
Date Reported: 10/14/2008

Contact: Mr. Matt McDuffie

Volatile Organics (8260B)

Sample ID: MW-8

Matrix: Water
Date Sampled: 10/07/2008
Date Extracted:
Date Analyzed: 10/09/2008
Analyst: ME

ACL Sample #: 269655 **Units:** µg/L

Analyte	Result	PQL	Analyte	Result	PQL
Acetone	BQL	100	trans-1,2-Dichloroethene	BQL	5
Acrolein	BQL	50	1,2-Dichloropropane	BQL	5
Acrylonitrile	BQL	50	1,3-Dichloropropane	BQL	5
Benzene	BQL	5	2,2-Dichloropropane	BQL	5
Bromobenzene	BQL	5	1,1-Dichloropropene	BQL	5
Bromochloromethane	BQL	5	cis-1,3-Dichloropropene	BQL	5
Bromodichloromethane	BQL	5	trans-1,3-Dichloropropene	BQL	5
Bromoform	BQL	5	Ethylbenzene	BQL	5
Bromomethane	BQL	10	Hexachlorobutadiene	BQL	5
2-Butanone	BQL	100	2-Hexanone	BQL	50
n-Butylbenzene	BQL	5	Isopropylbenzene	BQL	5
sec-Butylbenzene	BQL	5	p-Isopropyltoluene	BQL	5
tert-Butylbenzene	BQL	5	4-Methyl-2-pentanone	BQL	50
Carbon disulfide	BQL	5	Methylene chloride	BQL	5
Carbon tetrachloride	BQL	5	Naphthalene	BQL	5
Chlorobenzene	BQL	5	n-Propylbenzene	BQL	5
Chloroethane	BQL	10	Styrene	BQL	5
2-Chloroethylvinyl ether	BQL	10	1,1,1,2-Tetrachloroethane	BQL	5
Chloroform	BQL	5	1,1,2,2-Tetrachloroethane	BQL	5
Chloromethane	BQL	10	Tetrachloroethene	144	5
2-Chlorotoluene	BQL	5	Toluene	BQL	5
4-Chlorotoluene	BQL	5	1,2,3-Trichlorobenzene	BQL	5
1,2-Dibromo-3-chloropropane	BQL	5	1,2,4-Trichlorobenzene	BQL	5
Dibromochloromethane	BQL	5	1,1,1-Trichloroethane	BQL	5
1,2-Dibromoethane	BQL	5	1,1,2-Trichloroethane	BQL	5
Dibromomethane	BQL	5	Trichloroethene	BQL	5
1,2-Dichlorobenzene	BQL	5	Trichlorofluoromethane	BQL	5
1,3-Dichlorobenzene	BQL	5	1,2,3-Trichloropropane	BQL	5
1,4-Dichlorobenzene	BQL	5	1,2,4-Trimethylbenzene	BQL	5
Dichlorodifluoromethane	BQL	10	1,3,5-Trimethylbenzene	BQL	5
1,1-Dichloroethane	BQL	5	Vinyl acetate	BQL	50
1,2-Dichloroethane	BQL	5	Vinyl chloride	BQL	2
1,1-Dichloroethene	BQL	5	m,p-Xylene	BQL	10
cis-1,2-Dichloroethene	BQL	5	o-Xylene	BQL	5

ACL

ADVANCED CHEMISTRY LABS, INC.

Phone: (770) 409-1444
Fax: (770) 409-1844
e-mail: acl@acl-labs.net

3039 Amwiler Road • Suite 100 • Atlanta, GA 30360
P.O. Box 88610 • Atlanta, GA 30356
www.advancedchemistrylabs.com

Client: Genesis Project
1258 Concord Rd.
Smyrna, GA 30080-0000

Client Proj #: Vogue Cleaners
ACL Project #: 56919
Date Received: 10/08/2008
Date Reported: 10/14/2008

Contact: Mr. Matt McDuffie

Volatile Organics (8260B)

Sample ID: MW-8D

Matrix: Water
Date Sampled: 10/07/2008
Date Extracted:
Date Analyzed: 10/09/2008
Analyst: ME

ACL Sample #: 269656 **Units:** µg/L

Analyte	Result	PQL	Analyte	Result	PQL
Acetone	BQL	100	trans-1,2-Dichloroethene	BQL	5
Acrolein	BQL	50	1,2-Dichloropropane	BQL	5
Acrylonitrile	BQL	50	1,3-Dichloropropane	BQL	5
Benzene	BQL	5	2,2-Dichloropropane	BQL	5
Bromobenzene	BQL	5	1,1-Dichloropropene	BQL	5
Bromochloromethane	BQL	5	cis-1,3-Dichloropropene	BQL	5
Bromodichloromethane	BQL	5	trans-1,3-Dichloropropene	BQL	5
Bromoform	BQL	5	Ethylbenzene	BQL	5
Bromomethane	BQL	10	Hexachlorobutadiene	BQL	5
2-Butanone	BQL	100	2-Hexanone	BQL	50
n-Butylbenzene	BQL	5	Isopropylbenzene	BQL	5
sec-Butylbenzene	BQL	5	p-Isopropyltoluene	BQL	5
tert-Butylbenzene	BQL	5	4-Methyl-2-pentanone	BQL	50
Carbon disulfide	BQL	5	Methylene chloride	BQL	5
Carbon tetrachloride	BQL	5	Naphthalene	BQL	5
Chlorobenzene	BQL	5	n-Propylbenzene	BQL	5
Chloroethane	BQL	10	Styrene	BQL	5
2-Chloroethylvinyl ether	BQL	10	1,1,1,2-Tetrachloroethane	BQL	5
Chloroform	BQL	5	1,1,2,2-Tetrachloroethane	BQL	5
Chloromethane	BQL	10	Tetrachloroethene	BQL	5
2-Chlorotoluene	BQL	5	Toluene	BQL	5
4-Chlorotoluene	BQL	5	1,2,3-Trichlorobenzene	BQL	5
1,2-Dibromo-3-chloropropane	BQL	5	1,2,4-Trichlorobenzene	BQL	5
Dibromochloromethane	BQL	5	1,1,1-Trichloroethane	BQL	5
1,2-Dibromoethane	BQL	5	1,1,2-Trichloroethane	BQL	5
Dibromomethane	BQL	5	Trichloroethene	BQL	5
1,2-Dichlorobenzene	BQL	5	Trichlorofluoromethane	BQL	5
1,3-Dichlorobenzene	BQL	5	1,2,3-Trichloropropane	BQL	5
1,4-Dichlorobenzene	BQL	5	1,2,4-Trimethylbenzene	BQL	5
Dichlorodifluoromethane	BQL	10	1,3,5-Trimethylbenzene	BQL	5
1,1-Dichloroethane	BQL	5	Vinyl acetate	BQL	50
1,2-Dichloroethane	BQL	5	Vinyl chloride	BQL	2
1,1-Dichloroethene	BQL	5	m,p-Xylene	BQL	10
cis-1,2-Dichloroethene	BQL	5	o-Xylene	BQL	5

ACL

ADVANCED CHEMISTRY LABS, INC.

Phone: (770) 409-1444
Fax: (770) 409-1844
e-mail: acl@acl-labs.net

3039 Amwiler Road • Suite 100 • Atlanta, GA 30360
P.O. Box 88610 • Atlanta, GA 30356
www.advancedchemistrylabs.com

Client: Genesis Project
1258 Concord Rd.
Smyrna, GA 30080-0000

Client Proj #: Vogue Cleaners
ACL Project #: 56919
Date Received: 10/08/2008
Date Reported: 10/14/2008

Contact: Mr. Matt McDuffie

Volatile Organics (8260B)

Sample ID: MW-12D

Matrix: Water
Date Sampled: 10/07/2008
Date Extracted:
Date Analyzed: 10/09/2008
Analyst: ME

ACL Sample #: 269657 **Units:** µg/L

Analyte	Result	PQL	Analyte	Result	PQL
Acetone	BQL	100	trans-1,2-Dichloroethene	BQL	5
Acrolein	BQL	50	1,2-Dichloropropane	BQL	5
Acrylonitrile	BQL	50	1,3-Dichloropropane	BQL	5
Benzene	BQL	5	2,2-Dichloropropane	BQL	5
Bromobenzene	BQL	5	1,1-Dichloropropene	BQL	5
Bromochloromethane	BQL	5	cis-1,3-Dichloropropene	BQL	5
Bromodichloromethane	BQL	5	trans-1,3-Dichloropropene	BQL	5
Bromoform	BQL	5	Ethylbenzene	BQL	5
Bromomethane	BQL	10	Hexachlorobutadiene	BQL	5
2-Butanone	BQL	100	2-Hexanone	BQL	50
n-Butylbenzene	BQL	5	Isopropylbenzene	BQL	5
sec-Butylbenzene	BQL	5	p-Isopropyltoluene	BQL	5
tert-Butylbenzene	BQL	5	4-Methyl-2-pentanone	BQL	50
Carbon disulfide	BQL	5	Methylene chloride	BQL	5
Carbon tetrachloride	BQL	5	Naphthalene	BQL	5
Chlorobenzene	BQL	5	n-Propylbenzene	BQL	5
Chloroethane	BQL	10	Styrene	BQL	5
2-Chloroethylvinyl ether	BQL	10	1,1,1,2-Tetrachloroethane	BQL	5
Chloroform	BQL	5	1,1,2,2-Tetrachloroethane	BQL	5
Chloromethane	BQL	10	Tetrachloroethene	72	5
2-Chlorotoluene	BQL	5	Toluene	BQL	5
4-Chlorotoluene	BQL	5	1,2,3-Trichlorobenzene	BQL	5
1,2-Dibromo-3-chloropropane	BQL	5	1,2,4-Trichlorobenzene	BQL	5
Dibromochloromethane	BQL	5	1,1,1-Trichloroethane	BQL	5
1,2-Dibromoethane	BQL	5	1,1,2-Trichloroethane	BQL	5
Dibromomethane	BQL	5	Trichloroethene	BQL	5
1,2-Dichlorobenzene	BQL	5	Trichlorofluoromethane	BQL	5
1,3-Dichlorobenzene	BQL	5	1,2,3-Trichloropropane	BQL	5
1,4-Dichlorobenzene	BQL	5	1,2,4-Trimethylbenzene	BQL	5
Dichlorodifluoromethane	BQL	10	1,3,5-Trimethylbenzene	BQL	5
1,1-Dichloroethane	BQL	5	Vinyl acetate	BQL	50
1,2-Dichloroethane	BQL	5	Vinyl chloride	BQL	2
1,1-Dichloroethene	BQL	5	m,p-Xylene	BQL	10
cis-1,2-Dichloroethene	5	5	o-Xylene	BQL	5

ACL

ADVANCED CHEMISTRY LABS, INC.

3039 Amwiler Road • Suite 100 • Atlanta, GA 30360 ■ P. O. Box 88610 • Atlanta, GA 30356 ■ (770) 409-1444 • Fax (770) 409-1844

CHAIN-OF CUSTODY RECORD AND ANALYSIS REQUEST

Company Name: Genesis Project, Inc.

Phone #: 770-319-7217

Fax #: 770-319-7219

Company Address: 1258 Concord Rd Smyrna, GA 30080

Site Location: Smyrna, GA

Project Manager: Matt McDuffie

Client Project: (#)

(Name) Vogue Cleaners

I attest that the proper field sampling procedures were used during the collection of these samples.

Sampler Name (Print): Tiffany Messer & Kyle Rommel

ANALYSIS REQUEST

Field Sample ID	# Container	Matrix: Water	Soil	Air	Sludge	Product	Other	Method Preserved: HCl	HNO_3	H_2SO_4	Ice	None	Other	Sampling: Date	Time	Total VOCs	Remarks
MW-2	3	X						X						10/7/08	1500	X	
MW-4															1355		
MW-5															1230		
MW-5D															1200		
MW-6															1340		
MW-7															1255		
MW-8															1420		
MW-8D	3	X						X						10/7/08	1450	X	
MW-12P	3	X						X						10/7/08	1330	X	

Special Detection Limits

Remarks:

TAT: Priority (24 hr) ☐ Rush (48 hr) ☐ Rush (72 hr) ☐ Normal ☑

Special Handling: ACL Contact ____ Quote # ____ P. O. ____

Special Reporting Requirements

Fax ☐

Lab Use Only: ACL Project #: 56919

Cooler Temp. 3 °C

QA/QC Level: Level 1 ☐ Level 2 ☐ Other ☐ ____

CUSTODY RECORD

Relinquished by Sampler:	Date 10/8/08	Time 1454	Received by:
Relinquished by:	Date	Time	Received by:
Relinquished by:	Date	Time	Received by Laboratory: 2:55pm Waybill # Nicolette Arden 10/8/08

ACL

ADVANCED CHEMISTRY LABS, INC.

Phone: (770) 409-1444
Fax: (770) 409-1844
e-mail: acl@acl-labs.net

3039 Amwiler Road • Suite 100 • Atlanta, GA 30360
P.O. Box 88610 • Atlanta, GA 30356
www.advancedchemistrylabs.com

Laboratory Report

ACL Project #: **57523**

Client Proj #: Morgan Stanley / Augusta, GA

Prepared For:

Genesis Project
1258 Concord Rd.
Smyrna, GA 30080-0000

Attention: Ms. Tiffany Messier

Report Date: 02/06/2009

This report contains 13 pages.
(including this cover page and chain of custody)

John Andros
Technical Director

Advanced Chemistry Labs is a woman owned small business concern.

If you have any questions concerning this report, please do not hesitate to call us at (770) 409-1444.

This report may not be reproduced, except in full, without the written permission of ACL (Advanced Chemistry Labs, Inc).

ACL certifies that the following analytical results meet all the requirements of NELAC.

ACL is accredited by the National Environmental Laboratory Accreditation Program (NELAP).

ACL maintains the following certifications: NELAC (E87212), South Carolina (98009001), North Carolina (362), Florida (E87212), USDA Soil Import License (S-38503)

ACL

ADVANCED CHEMISTRY LABS, INC.

Phone: (770) 409-1444
Fax: (770) 409-1844
e-mail: acl@acl-labs.net

3039 Amwiler Road, Suite 100, Atlanta, GA 30360
P. O. Box 88610, Atlanta, GA 30356

Data Qualifier Codes

Code	Description
A	Value reported is the mean of two or more determinations;
B	Indicates the analyte was detected in the sample and method blank;
BQL	Below practical quantitation limit;
DW	Results reported on a dry-weight basis (ex: mg/kg,dw);
E	Estimated value: (i) sample received or analyzed beyond the accepted holding time; (ii) sample received at improper temperature; (iii) the continuing calibration for an analyte did not meet qc criteria;
H	Estimated value; result higher than the highest calibration standard;
J	Reported value is between the method detection limit and the practical quantitation limit;
PQL	Practical quantitation limit;
TIC	Tentatively identified compound;
***	Not analyzed due to interferences;

Upon client request, a statement of the test result estimated uncertainty can be provided.

NOTE: Unless otherwise noted, all results are reported on an as received basis.

ACL

ADVANCED CHEMISTRY LABS, INC.

Phone: (770) 409-1444
Fax: (770) 409-1844
e-mail: acl@acl-labs.net

3039 Amwiler Road • Suite 100 • Atlanta, GA 30360
P.O. Box 88610 • Atlanta, GA 30356
www.advancedchemistrylabs.com

Client: Genesis Project
1258 Concord Rd.
Smyrna, GA 30080-0000

Client Proj #: Morgan Stanley / Augusta, GA
ACL Project #: 57523
Date Received: 01/28/2009
Date Reported: 02/06/2009

Contact: Ms. Tiffany Messier

Volatile Organics (8260B)

Sample ID: MW-2
ACL Sample #: 271949
Units: µg/L

Matrix: Water
Date Sampled: 01/28/2009
Date Extracted:
Date Analyzed: 02/04/2009
Analyst: ME

Analyte	Result	PQL	Analyte	Result	PQL
Acetone	BQL	100	trans-1,2-Dichloroethene	BQL	5
Acrolein	BQL	50	1,2-Dichloropropane	BQL	5
Acrylonitrile	BQL	50	1,3-Dichloropropane	BQL	5
Benzene	BQL	5	2,2-Dichloropropane	BQL	5
Bromobenzene	BQL	5	1,1-Dichloropropene	BQL	5
Bromochloromethane	BQL	5	cis-1,3-Dichloropropene	BQL	5
Bromodichloromethane	BQL	5	trans-1,3-Dichloropropene	BQL	5
Bromoform	BQL	5	Ethylbenzene	BQL	5
Bromomethane	BQL	10	Hexachlorobutadiene	BQL	5
2-Butanone	BQL	100	2-Hexanone	BQL	50
n-Butylbenzene	BQL	5	Isopropylbenzene	BQL	5
sec-Butylbenzene	BQL	5	p-Isopropyltoluene	BQL	5
tert-Butylbenzene	BQL	5	4-Methyl-2-pentanone	BQL	50
Carbon disulfide	BQL	5	Methylene chloride	BQL	5
Carbon tetrachloride	BQL	5	Naphthalene	BQL	5
Chlorobenzene	BQL	5	n-Propylbenzene	BQL	5
Chloroethane	BQL	10	Styrene	BQL	5
2-Chloroethylvinyl ether	BQL	10	1,1,1,2-Tetrachloroethane	BQL	5
Chloroform	BQL	5	1,1,2,2-Tetrachloroethane	BQL	5
Chloromethane	BQL	10	Tetrachloroethene	166	5
2-Chlorotoluene	BQL	5	Toluene	BQL	5
4-Chlorotoluene	BQL	5	1,2,3-Trichlorobenzene	BQL	5
1,2-Dibromo-3-chloropropane	BQL	5	1,2,4-Trichlorobenzene	BQL	5
Dibromochloromethane	BQL	5	1,1,1-Trichloroethane	BQL	5
1,2-Dibromoethane	BQL	5	1,1,2-Trichloroethane	BQL	5
Dibromomethane	BQL	5	Trichloroethene	14	5
1,2-Dichlorobenzene	BQL	5	Trichlorofluoromethane	BQL	5
1,3-Dichlorobenzene	BQL	5	1,2,3-Trichloropropane	BQL	5
1,4-Dichlorobenzene	BQL	5	1,2,4-Trimethylbenzene	BQL	5
Dichlorodifluoromethane	BQL	10	1,3,5-Trimethylbenzene	BQL	5
1,1-Dichloroethane	BQL	5	Vinyl acetate	BQL	50
1,2-Dichloroethane	BQL	5	Vinyl chloride	BQL	2
1,1-Dichloroethene	BQL	5	m,p-Xylene	BQL	10
cis-1,2-Dichloroethene	24	5	o-Xylene	BQL	5

ACL

ADVANCED CHEMISTRY LABS, INC.

Phone: (770) 409-1444
Fax: (770) 409-1844
e-mail: acl@acl-labs.net

3039 Amwiler Road • Suite 100 • Atlanta, GA 30360
P.O. Box 88610 • Atlanta, GA 30356
www.advancedchemistrylabs.com

Client: Genesis Project
1258 Concord Rd.
Smyrna, GA 30080-0000

Client Proj #: Morgan Stanley / Augusta, GA
ACL Project #: 57523
Date Received: 01/28/2009
Date Reported: 02/06/2009

Contact: Ms. Tiffany Messier

Volatile Organics (8260B)

Sample ID: MW-4
ACL Sample #: 271950
Units: µg/L

Matrix: Water
Date Sampled: 01/28/2009
Date Extracted:
Date Analyzed: 02/04/2009
Analyst: ME

Analyte	Result	PQL	Analyte	Result	PQL
Acetone	BQL	100	trans-1,2-Dichloroethene	BQL	5
Acrolein	BQL	50	1,2-Dichloropropane	BQL	5
Acrylonitrile	BQL	50	1,3-Dichloropropane	BQL	5
Benzene	BQL	5	2,2-Dichloropropane	BQL	5
Bromobenzene	BQL	5	1,1-Dichloropropene	BQL	5
Bromochloromethane	BQL	5	cis-1,3-Dichloropropene	BQL	5
Bromodichloromethane	BQL	5	trans-1,3-Dichloropropene	BQL	5
Bromoform	BQL	5	Ethylbenzene	BQL	5
Bromomethane	BQL	10	Hexachlorobutadiene	BQL	5
2-Butanone	BQL	100	2-Hexanone	BQL	50
n-Butylbenzene	BQL	5	Isopropylbenzene	BQL	5
sec-Butylbenzene	BQL	5	p-Isopropyltoluene	BQL	5
tert-Butylbenzene	BQL	5	4-Methyl-2-pentanone	BQL	50
Carbon disulfide	BQL	5	Methylene chloride	BQL	5
Carbon tetrachloride	BQL	5	Naphthalene	BQL	5
Chlorobenzene	BQL	5	n-Propylbenzene	BQL	5
Chloroethane	BQL	10	Styrene	BQL	5
2-Chloroethylvinyl ether	BQL	10	1,1,1,2-Tetrachloroethane	BQL	5
Chloroform	BQL	5	1,1,2,2-Tetrachloroethane	BQL	5
Chloromethane	BQL	10	Tetrachloroethene	BQL	5
2-Chlorotoluene	BQL	5	Toluene	BQL	5
4-Chlorotoluene	BQL	5	1,2,3-Trichlorobenzene	BQL	5
1,2-Dibromo-3-chloropropane	BQL	5	1,2,4-Trichlorobenzene	BQL	5
Dibromochloromethane	BQL	5	1,1,1-Trichloroethane	BQL	5
1,2-Dibromoethane	BQL	5	1,1,2-Trichloroethane	BQL	5
Dibromomethane	BQL	5	Trichloroethene	BQL	5
1,2-Dichlorobenzene	BQL	5	Trichlorofluoromethane	BQL	5
1,3-Dichlorobenzene	BQL	5	1,2,3-Trichloropropane	BQL	5
1,4-Dichlorobenzene	BQL	5	1,2,4-Trimethylbenzene	BQL	5
Dichlorodifluoromethane	BQL	10	1,3,5-Trimethylbenzene	BQL	5
1,1-Dichloroethane	BQL	5	Vinyl acetate	BQL	50
1,2-Dichloroethane	BQL	5	Vinyl chloride	BQL	2
1,1-Dichloroethene	BQL	5	m,p-Xylene	BQL	10
cis-1,2-Dichloroethene	BQL	5	o-Xylene	BQL	5

ACL

ADVANCED CHEMISTRY LABS, INC.

Phone: (770) 409-1444
Fax: (770) 409-1844
e-mail: acl@acl-labs.net

3039 Amwiler Road • Suite 100 • Atlanta, GA 30360
P.O. Box 88610 • Atlanta, GA 30356
www.advancedchemistrylabs.com

Client: Genesis Project
1258 Concord Rd.
Smyrna, GA 30080-0000

Client Proj #: Morgan Stanley / Augusta, GA
ACL Project #: 57523
Date Received: 01/28/2009
Date Reported: 02/06/2009

Contact: Ms. Tiffany Messier

Volatile Organics (8260B)

Sample ID: MW-5
ACL Sample #: 271951
Units: µg/L

Matrix: Water
Date Sampled: 01/27/2009
Date Extracted:
Date Analyzed: 02/04/2009
Analyst: ME

Analyte	Result	PQL	Analyte	Result	PQL
Acetone	BQL	100	trans-1,2-Dichloroethene	BQL	5
Acrolein	BQL	50	1,2-Dichloropropane	BQL	5
Acrylonitrile	BQL	50	1,3-Dichloropropane	BQL	5
Benzene	BQL	5	2,2-Dichloropropane	BQL	5
Bromobenzene	BQL	5	1,1-Dichloropropene	BQL	5
Bromochloromethane	BQL	5	cis-1,3-Dichloropropene	BQL	5
Bromodichloromethane	BQL	5	trans-1,3-Dichloropropene	BQL	5
Bromoform	BQL	5	Ethylbenzene	BQL	5
Bromomethane	BQL	10	Hexachlorobutadiene	BQL	5
2-Butanone	BQL	100	2-Hexanone	BQL	50
n-Butylbenzene	BQL	5	Isopropylbenzene	BQL	5
sec-Butylbenzene	BQL	5	p-Isopropyltoluene	BQL	5
tert-Butylbenzene	BQL	5	4-Methyl-2-pentanone	BQL	50
Carbon disulfide	BQL	5	Methylene chloride	BQL	5
Carbon tetrachloride	BQL	5	Naphthalene	BQL	5
Chlorobenzene	BQL	5	n-Propylbenzene	BQL	5
Chloroethane	BQL	10	Styrene	BQL	5
2-Chloroethylvinyl ether	BQL	10	1,1,1,2-Tetrachloroethane	BQL	5
Chloroform	BQL	5	1,1,2,2-Tetrachloroethane	BQL	5
Chloromethane	BQL	10	Tetrachloroethene	22	5
2-Chlorotoluene	BQL	5	Toluene	BQL	5
4-Chlorotoluene	BQL	5	1,2,3-Trichlorobenzene	BQL	5
1,2-Dibromo-3-chloropropane	BQL	5	1,2,4-Trichlorobenzene	BQL	5
Dibromochloromethane	BQL	5	1,1,1-Trichloroethane	BQL	5
1,2-Dibromoethane	BQL	5	1,1,2-Trichloroethane	BQL	5
Dibromomethane	BQL	5	Trichloroethene	BQL	5
1,2-Dichlorobenzene	BQL	5	Trichlorofluoromethane	BQL	5
1,3-Dichlorobenzene	BQL	5	1,2,3-Trichloropropane	BQL	5
1,4-Dichlorobenzene	BQL	5	1,2,4-Trimethylbenzene	BQL	5
Dichlorodifluoromethane	BQL	10	1,3,5-Trimethylbenzene	BQL	5
1,1-Dichloroethane	BQL	5	Vinyl acetate	BQL	50
1,2-Dichloroethane	BQL	5	Vinyl chloride	BQL	2
1,1-Dichloroethene	BQL	5	m,p-Xylene	BQL	10
cis-1,2-Dichloroethene	BQL	5	o-Xylene	BQL	5

ACL

ADVANCED CHEMISTRY LABS, INC.

Phone: (770) 409-1444
Fax: (770) 409-1844
e-mail: acl@acl-labs.net

3039 Amwiler Road • Suite 100 • Atlanta, GA 30360
P.O. Box 88610 • Atlanta, GA 30356
www.advancedchemistrylabs.com

Client: Genesis Project
1258 Concord Rd.
Smyrna, GA 30080-0000

Client Proj #: Morgan Stanley / Augusta, GA
ACL Project #: 57523
Date Received: 01/28/2009
Date Reported: 02/06/2009

Contact: Ms. Tiffany Messier

Volatile Organics (8260B)

Sample ID: MW-5D

ACL Sample #: 271952

Units: µg/L

Matrix: Water
Date Sampled: 01/27/2009
Date Extracted:
Date Analyzed: 02/04/2009
Analyst: ME

Analyte	Result	PQL	Analyte	Result	PQL
Acetone	BQL	100	trans-1,2-Dichloroethene	BQL	5
Acrolein	BQL	50	1,2-Dichloropropane	BQL	5
Acrylonitrile	BQL	50	1,3-Dichloropropane	BQL	5
Benzene	BQL	5	2,2-Dichloropropane	BQL	5
Bromobenzene	BQL	5	1,1-Dichloropropene	BQL	5
Bromochloromethane	BQL	5	cis-1,3-Dichloropropene	BQL	5
Bromodichloromethane	BQL	5	trans-1,3-Dichloropropene	BQL	5
Bromoform	BQL	5	Ethylbenzene	BQL	5
Bromomethane	BQL	10	Hexachlorobutadiene	BQL	5
2-Butanone	BQL	100	2-Hexanone	BQL	50
n-Butylbenzene	BQL	5	Isopropylbenzene	BQL	5
sec-Butylbenzene	BQL	5	p-Isopropyltoluene	BQL	5
tert-Butylbenzene	BQL	5	4-Methyl-2-pentanone	BQL	50
Carbon disulfide	BQL	5	Methylene chloride	BQL	5
Carbon tetrachloride	BQL	5	Naphthalene	BQL	5
Chlorobenzene	BQL	5	n-Propylbenzene	BQL	5
Chloroethane	BQL	10	Styrene	BQL	5
2-Chloroethylvinyl ether	BQL	10	1,1,1,2-Tetrachloroethane	BQL	5
Chloroform	BQL	5	1,1,2,2-Tetrachloroethane	BQL	5
Chloromethane	BQL	10	Tetrachloroethene	BQL	5
2-Chlorotoluene	BQL	5	Toluene	BQL	5
4-Chlorotoluene	BQL	5	1,2,3-Trichlorobenzene	BQL	5
1,2-Dibromo-3-chloropropane	BQL	5	1,2,4-Trichlorobenzene	BQL	5
Dibromochloromethane	BQL	5	1,1,1-Trichloroethane	BQL	5
1,2-Dibromoethane	BQL	5	1,1,2-Trichloroethane	BQL	5
Dibromomethane	BQL	5	Trichloroethene	BQL	5
1,2-Dichlorobenzene	BQL	5	Trichlorofluoromethane	BQL	5
1,3-Dichlorobenzene	BQL	5	1,2,3-Trichloropropane	BQL	5
1,4-Dichlorobenzene	BQL	5	1,2,4-Trimethylbenzene	BQL	5
Dichlorodifluoromethane	BQL	10	1,3,5-Trimethylbenzene	BQL	5
1,1-Dichloroethane	BQL	5	Vinyl acetate	BQL	50
1,2-Dichloroethane	BQL	5	Vinyl chloride	BQL	2
1,1-Dichloroethene	BQL	5	m,p-Xylene	BQL	10
cis-1,2-Dichloroethene	BQL	5	o-Xylene	BQL	5

ACL

ADVANCED CHEMISTRY LABS, INC.

Phone: (770) 409-1444
Fax: (770) 409-1844
e-mail: acl@acl-labs.net

3039 Amwiler Road • Suite 100 • Atlanta, GA 30360
P.O. Box 88610 • Atlanta, GA 30356
www.advancedchemistrylabs.com

Client: Genesis Project
1258 Concord Rd.
Smyrna, GA 30080-0000

Client Proj #: Morgan Stanley / Augusta, GA
ACL Project #: 57523
Date Received: 01/28/2009
Date Reported: 02/06/2009

Contact: Ms. Tiffany Messier

Volatile Organics (8260B)

Sample ID: MW-6
ACL Sample #: 271953
Units: µg/L

Matrix: Water
Date Sampled: 01/27/2009
Date Extracted:
Date Analyzed: 02/04/2009
Analyst: ME

Analyte	Result	PQL	Analyte	Result	PQL
Acetone	BQL	100	trans-1,2-Dichloroethene	BQL	5
Acrolein	BQL	50	1,2-Dichloropropane	BQL	5
Acrylonitrile	BQL	50	1,3-Dichloropropane	BQL	5
Benzene	BQL	5	2,2-Dichloropropane	BQL	5
Bromobenzene	BQL	5	1,1-Dichloropropene	BQL	5
Bromochloromethane	BQL	5	cis-1,3-Dichloropropene	BQL	5
Bromodichloromethane	BQL	5	trans-1,3-Dichloropropene	BQL	5
Bromoform	BQL	5	Ethylbenzene	BQL	5
Bromomethane	BQL	10	Hexachlorobutadiene	BQL	5
2-Butanone	BQL	100	2-Hexanone	BQL	50
n-Butylbenzene	BQL	5	Isopropylbenzene	BQL	5
sec-Butylbenzene	BQL	5	p-Isopropyltoluene	BQL	5
tert-Butylbenzene	BQL	5	4-Methyl-2-pentanone	BQL	50
Carbon disulfide	BQL	5	Methylene chloride	BQL	5
Carbon tetrachloride	BQL	5	Naphthalene	BQL	5
Chlorobenzene	BQL	5	n-Propylbenzene	BQL	5
Chloroethane	BQL	10	Styrene	BQL	5
2-Chloroethylvinyl ether	BQL	10	1,1,1,2-Tetrachloroethane	BQL	5
Chloroform	BQL	5	1,1,2,2-Tetrachloroethane	BQL	5
Chloromethane	BQL	10	Tetrachloroethene	BQL	5
2-Chlorotoluene	BQL	5	Toluene	BQL	5
4-Chlorotoluene	BQL	5	1,2,3-Trichlorobenzene	BQL	5
1,2-Dibromo-3-chloropropane	BQL	5	1,2,4-Trichlorobenzene	BQL	5
Dibromochloromethane	BQL	5	1,1,1-Trichloroethane	BQL	5
1,2-Dibromoethane	BQL	5	1,1,2-Trichloroethane	BQL	5
Dibromomethane	BQL	5	Trichloroethene	BQL	5
1,2-Dichlorobenzene	BQL	5	Trichlorofluoromethane	BQL	5
1,3-Dichlorobenzene	BQL	5	1,2,3-Trichloropropane	BQL	5
1,4-Dichlorobenzene	BQL	5	1,2,4-Trimethylbenzene	BQL	5
Dichlorodifluoromethane	BQL	10	1,3,5-Trimethylbenzene	BQL	5
1,1-Dichloroethane	BQL	5	Vinyl acetate	BQL	50
1,2-Dichloroethane	BQL	5	Vinyl chloride	BQL	2
1,1-Dichloroethene	BQL	5	m,p-Xylene	BQL	10
cis-1,2-Dichloroethene	BQL	5	o-Xylene	BQL	5

ACL

ADVANCED CHEMISTRY LABS, INC.

Phone: (770) 409-1444
Fax: (770) 409-1844
e-mail: acl@acl-labs.net

3039 Amwiler Road • Suite 100 • Atlanta, GA 30360
P.O. Box 86610 • Atlanta, GA 30356
www.advancedchemistrylabs.com

Client: Genesis Project
1258 Concord Rd.
Smyrna, GA 30080-0000

Client Proj #: Morgan Stanley / Augusta, GA
ACL Project #: 57523
Date Received: 01/28/2009
Date Reported: 02/06/2009

Contact: Ms. Tiffany Messier

Volatile Organics (8260B)

Sample ID: MW-7
ACL Sample #: 271954
Units: µg/L

Matrix: Water
Date Sampled: 01/27/2009
Date Extracted:
Date Analyzed: 02/04/2009
Analyst: ME

Analyte	Result	PQL	Analyte	Result	PQL
Acetone	BQL	100	trans-1,2-Dichloroethene	BQL	5
Acrolein	BQL	50	1,2-Dichloropropane	BQL	5
Acrylonitrile	BQL	50	1,3-Dichloropropane	BQL	5
Benzene	BQL	5	2,2-Dichloropropane	BQL	5
Bromobenzene	BQL	5	1,1-Dichloropropene	BQL	5
Bromochloromethane	BQL	5	cis-1,3-Dichloropropene	BQL	5
Bromodichloromethane	BQL	5	trans-1,3-Dichloropropene	BQL	5
Bromoform	BQL	5	Ethylbenzene	BQL	5
Bromomethane	BQL	10	Hexachlorobutadiene	BQL	5
2-Butanone	BQL	100	2-Hexanone	BQL	50
n-Butylbenzene	BQL	5	Isopropylbenzene	BQL	5
sec-Butylbenzene	BQL	5	p-Isopropyltoluene	BQL	5
tert-Butylbenzene	BQL	5	4-Methyl-2-pentanone	BQL	50
Carbon disulfide	BQL	5	Methylene chloride	BQL	5
Carbon tetrachloride	BQL	5	Naphthalene	BQL	5
Chlorobenzene	BQL	5	n-Propylbenzene	BQL	5
Chloroethane	BQL	10	Styrene	BQL	5
2-Chloroethylvinyl ether	BQL	10	1,1,1,2-Tetrachloroethane	BQL	5
Chloroform	BQL	5	1,1,2,2-Tetrachloroethane	BQL	5
Chloromethane	BQL	10	Tetrachloroethene	BQL	5
2-Chlorotoluene	BQL	5	Toluene	BQL	5
4-Chlorotoluene	BQL	5	1,2,3-Trichlorobenzene	BQL	5
1,2-Dibromo-3-chloropropane	BQL	5	1,2,4-Trichlorobenzene	BQL	5
Dibromochloromethane	BQL	5	1,1,1-Trichloroethane	BQL	5
1,2-Dibromoethane	BQL	5	1,1,2-Trichloroethane	BQL	5
Dibromomethane	BQL	5	Trichloroethene	BQL	5
1,2-Dichlorobenzene	BQL	5	Trichlorofluoromethane	BQL	5
1,3-Dichlorobenzene	BQL	5	1,2,3-Trichloropropane	BQL	5
1,4-Dichlorobenzene	BQL	5	1,2,4-Trimethylbenzene	BQL	5
Dichlorodifluoromethane	BQL	10	1,3,5-Trimethylbenzene	BQL	5
1,1-Dichloroethane	BQL	5	Vinyl acetate	BQL	50
1,2-Dichloroethane	BQL	5	Vinyl chloride	BQL	2
1,1-Dichloroethene	BQL	5	m,p-Xylene	BQL	10
cis-1,2-Dichloroethene	BQL	5	o-Xylene	BQL	5

ACL

ADVANCED CHEMISTRY LABS, INC.

Phone: (770) 409-1444
Fax: (770) 409-1844
e-mail: acl@acl-labs.net

3039 Amwiler Road • Suite 100 • Atlanta, GA 30360
P.O. Box 88610 • Atlanta, GA 30356
www.advancedchemistrylabs.com

Client: Genesis Project
1258 Concord Rd.
Smyrna, GA 30080-0000

Client Proj #: Morgan Stanley / Augusta, GA
ACL Project #: 57523
Date Received: 01/28/2009
Date Reported: 02/06/2009

Contact: Ms. Tiffany Messier

Volatile Organics (8260B)

Sample ID: MW-8
ACL Sample #: 271955
Units: µg/L

Matrix: Water
Date Sampled: 01/28/2009
Date Extracted:
Date Analyzed: 02/04/2009
Analyst: ME

Analyte	Result	PQL	Analyte	Result	PQL
Acetone	BQL	100	trans-1,2-Dichloroethene	BQL	5
Acrolein	BQL	50	1,2-Dichloropropane	BQL	5
Acrylonitrile	BQL	50	1,3-Dichloropropane	BQL	5
Benzene	BQL	5	2,2-Dichloropropane	BQL	5
Bromobenzene	BQL	5	1,1-Dichloropropene	BQL	5
Bromochloromethane	BQL	5	cis-1,3-Dichloropropene	BQL	5
Bromodichloromethane	BQL	5	trans-1,3-Dichloropropene	BQL	5
Bromoform	BQL	5	Ethylbenzene	BQL	5
Bromomethane	BQL	10	Hexachlorobutadiene	BQL	5
2-Butanone	BQL	100	2-Hexanone	BQL	50
n-Butylbenzene	BQL	5	Isopropylbenzene	BQL	5
sec-Butylbenzene	BQL	5	p-Isopropyltoluene	BQL	5
tert-Butylbenzene	BQL	5	4-Methyl-2-pentanone	BQL	50
Carbon disulfide	BQL	5	Methylene chloride	BQL	5
Carbon tetrachloride	BQL	5	Naphthalene	BQL	5
Chlorobenzene	BQL	5	n-Propylbenzene	BQL	5
Chloroethane	BQL	10	Styrene	BQL	5
2-Chloroethylvinyl ether	BQL	10	1,1,1,2-Tetrachloroethane	BQL	5
Chloroform	BQL	5	1,1,2,2-Tetrachloroethane	BQL	5
Chloromethane	BQL	10	Tetrachloroethene	353	50
2-Chlorotoluene	BQL	5	Toluene	BQL	5
4-Chlorotoluene	BQL	5	1,2,3-Trichlorobenzene	BQL	5
1,2-Dibromo-3-chloropropane	BQL	5	1,2,4-Trichlorobenzene	BQL	5
Dibromochloromethane	BQL	5	1,1,1-Trichloroethane	BQL	5
1,2-Dibromoethane	BQL	5	1,1,2-Trichloroethane	BQL	5
Dibromomethane	BQL	5	Trichloroethene	8	5
1,2-Dichlorobenzene	BQL	5	Trichlorofluoromethane	BQL	5
1,3-Dichlorobenzene	BQL	5	1,2,3-Trichloropropane	BQL	5
1,4-Dichlorobenzene	BQL	5	1,2,4-Trimethylbenzene	BQL	5
Dichlorodifluoromethane	BQL	10	1,3,5-Trimethylbenzene	BQL	5
1,1-Dichloroethane	BQL	5	Vinyl acetate	BQL	50
1,2-Dichloroethane	BQL	5	Vinyl chloride	BQL	2
1,1-Dichloroethene	BQL	5	m,p-Xylene	BQL	10
cis-1,2-Dichloroethene	BQL	5	o-Xylene	BQL	5

ACL

ADVANCED CHEMISTRY LABS, INC.

Phone: (770) 409-1444
Fax: (770) 409-1844
e-mail: acl@acl-labs.net

3039 Amwiler Road • Suite 100 • Atlanta, GA 30360
P.O. Box 88610 • Atlanta, GA 30356
www.advancedchemistrylabs.com

Client: Genesis Project
1258 Concord Rd.
Smyrna, GA 30080-0000

Client Proj #: Morgan Stanley / Augusta, GA
ACL Project #: 57523
Date Received: 01/28/2009
Date Reported: 02/06/2009

Contact: Ms. Tiffany Messier

Volatile Organics (8260B)

Sample ID: MW-8D
ACL Sample #: 271956
Units: µg/L

Matrix: Water
Date Sampled: 01/28/2009
Date Extracted:
Date Analyzed: 02/04/2009
Analyst: ME

Analyte	Result	PQL	Analyte	Result	PQL
Acetone	BQL	100	trans-1,2-Dichloroethene	BQL	5
Acrolein	BQL	50	1,2-Dichloropropane	BQL	5
Acrylonitrile	BQL	50	1,3-Dichloropropane	BQL	5
Benzene	BQL	5	2,2-Dichloropropane	BQL	5
Bromobenzene	BQL	5	1,1-Dichloropropene	BQL	5
Bromochloromethane	BQL	5	cis-1,3-Dichloropropene	BQL	5
Bromodichloromethane	BQL	5	trans-1,3-Dichloropropene	BQL	5
Bromoform	BQL	5	Ethylbenzene	BQL	5
Bromomethane	BQL	10	Hexachlorobutadiene	BQL	5
2-Butanone	BQL	100	2-Hexanone	BQL	50
n-Butylbenzene	BQL	5	Isopropylbenzene	BQL	5
sec-Butylbenzene	BQL	5	p-Isopropyltoluene	BQL	5
tert-Butylbenzene	BQL	5	4-Methyl-2-pentanone	BQL	50
Carbon disulfide	BQL	5	Methylene chloride	BQL	5
Carbon tetrachloride	BQL	5	Naphthalene	BQL	5
Chlorobenzene	BQL	5	n-Propylbenzene	BQL	5
Chloroethane	BQL	10	Styrene	BQL	5
2-Chloroethylvinyl ether	BQL	10	1,1,1,2-Tetrachloroethane	BQL	5
Chloroform	BQL	5	1,1,2,2-Tetrachloroethane	BQL	5
Chloromethane	BQL	10	Tetrachloroethene	BQL	5
2-Chlorotoluene	BQL	5	Toluene	BQL	5
4-Chlorotoluene	BQL	5	1,2,3-Trichlorobenzene	BQL	5
1,2-Dibromo-3-chloropropane	BQL	5	1,2,4-Trichlorobenzene	BQL	5
Dibromochloromethane	BQL	5	1,1,1-Trichloroethane	BQL	5
1,2-Dibromoethane	BQL	5	1,1,2-Trichloroethane	BQL	5
Dibromomethane	BQL	5	Trichloroethene	BQL	5
1,2-Dichlorobenzene	BQL	5	Trichlorofluoromethane	BQL	5
1,3-Dichlorobenzene	BQL	5	1,2,3-Trichloropropane	BQL	5
1,4-Dichlorobenzene	BQL	5	1,2,4-Trimethylbenzene	BQL	5
Dichlorodifluoromethane	BQL	10	1,3,5-Trimethylbenzene	BQL	5
1,1-Dichloroethane	BQL	5	Vinyl acetate	BQL	50
1,2-Dichloroethane	BQL	5	Vinyl chloride	BQL	2
1,1-Dichloroethene	BQL	5	m,p-Xylene	BQL	10
cis-1,2-Dichloroethene	BQL	5	o-Xylene	BQL	5

ACL

ADVANCED CHEMISTRY LABS, INC.

Phone: (770) 409-1444
Fax: (770) 409-1844
e-mail: acl@acl-labs.net

3039 Amwiler Road • Suite 100 • Atlanta, GA 30360
P.O. Box 88610 • Atlanta, GA 30356
www.advancedchemistrylabs.com

Client: Genesis Project
1258 Concord Rd.
Smyrna, GA 30080-0000

Client Proj #: Morgan Stanley / Augusta, GA
ACL Project #: 57523
Date Received: 01/28/2009
Date Reported: 02/06/2009

Contact: Ms. Tiffany Messier

Volatile Organics (8260B)

Sample ID: MW-8-X

ACL Sample #: 271957

Units: µg/L

Matrix: Water
Date Sampled: 01/28/2009
Date Extracted:
Date Analyzed: 02/04/2009
Analyst: ME

Analyte	Result	PQL	Analyte	Result	PQL
Acetone	BQL	100	trans-1,2-Dichloroethene	BQL	5
Acrolein	BQL	50	1,2-Dichloropropane	BQL	5
Acrylonitrile	BQL	50	1,3-Dichloropropane	BQL	5
Benzene	BQL	5	2,2-Dichloropropane	BQL	5
Bromobenzene	BQL	5	1,1-Dichloropropene	BQL	5
Bromochloromethane	BQL	5	cis-1,3-Dichloropropene	BQL	5
Bromodichloromethane	BQL	5	trans-1,3-Dichloropropene	BQL	5
Bromoform	BQL	5	Ethylbenzene	BQL	5
Bromomethane	BQL	10	Hexachlorobutadiene	BQL	5
2-Butanone	BQL	100	2-Hexanone	BQL	50
n-Butylbenzene	BQL	5	Isopropylbenzene	BQL	5
sec-Butylbenzene	BQL	5	p-Isopropyltoluene	BQL	5
tert-Butylbenzene	BQL	5	4-Methyl-2-pentanone	BQL	50
Carbon disulfide	BQL	5	Methylene chloride	BQL	5
Carbon tetrachloride	BQL	5	Naphthalene	BQL	5
Chlorobenzene	BQL	5	n-Propylbenzene	BQL	5
Chloroethane	BQL	10	Styrene	BQL	5
2-Chloroethylvinyl ether	BQL	10	1,1,1,2-Tetrachloroethane	BQL	5
Chloroform	BQL	5	1,1,2,2-Tetrachloroethane	BQL	5
Chloromethane	BQL	10	Tetrachloroethene	288	50
2-Chlorotoluene	BQL	5	Toluene	BQL	5
4-Chlorotoluene	BQL	5	1,2,3-Trichlorobenzene	BQL	5
1,2-Dibromo-3-chloropropane	BQL	5	1,2,4-Trichlorobenzene	BQL	5
Dibromochloromethane	BQL	5	1,1,1-Trichloroethane	BQL	5
1,2-Dibromoethane	BQL	5	1,1,2-Trichloroethane	BQL	5
Dibromomethane	BQL	5	Trichloroethene	7	5
1,2-Dichlorobenzene	BQL	5	Trichlorofluoromethane	BQL	5
1,3-Dichlorobenzene	BQL	5	1,2,3-Trichloropropane	BQL	5
1,4-Dichlorobenzene	BQL	5	1,2,4-Trimethylbenzene	BQL	5
Dichlorodifluoromethane	BQL	10	1,3,5-Trimethylbenzene	BQL	5
1,1-Dichloroethane	BQL	5	Vinyl acetate	BQL	50
1,2-Dichloroethane	BQL	5	Vinyl chloride	BQL	2
1,1-Dichloroethene	BQL	5	m,p-Xylene	BQL	10
cis-1,2-Dichloroethene	BQL	5	o-Xylene	BQL	5

ACL

ADVANCED CHEMISTRY LABS, INC.

Phone: (770) 409-1444
Fax: (770) 409-1844
e-mail: acl@acl-labs.net

3039 Amwiler Road • Suite 100 • Atlanta, GA 30360
P.O. Box 88610 • Atlanta, GA 30356
www.advancedchemistrylabs.com

Client: Genesis Project
1258 Concord Rd.
Smyrna, GA 30080-0000

Client Proj #: Morgan Stanley / Augusta, GA
ACL Project #: 57523
Date Received: 01/28/2009
Date Reported: 02/06/2009

Contact: Ms. Tiffany Messier

Volatile Organics (8260B)

Sample ID: MW-12D
ACL Sample #: 271958
Units: µg/L

Matrix: Water
Date Sampled: 01/27/2009
Date Extracted:
Date Analyzed: 02/04/2009
Analyst: ME

Analyte	Result	PQL	Analyte	Result	PQL
Acetone	177	100	trans-1,2-Dichloroethene	BQL	5
Acrolein	BQL	50	1,2-Dichloropropane	BQL	5
Acrylonitrile	BQL	50	1,3-Dichloropropane	BQL	5
Benzene	BQL	5	2,2-Dichloropropane	BQL	5
Bromobenzene	BQL	5	1,1-Dichloropropene	BQL	5
Bromochloromethane	BQL	5	cis-1,3-Dichloropropene	BQL	5
Bromodichloromethane	BQL	5	trans-1,3-Dichloropropene	BQL	5
Bromoform	BQL	5	Ethylbenzene	BQL	5
Bromomethane	BQL	10	Hexachlorobutadiene	BQL	5
2-Butanone	BQL	100	2-Hexanone	BQL	50
n-Butylbenzene	BQL	5	Isopropylbenzene	BQL	5
sec-Butylbenzene	BQL	5	p-Isopropyltoluene	BQL	5
tert-Butylbenzene	BQL	5	4-Methyl-2-pentanone	BQL	50
Carbon disulfide	BQL	5	Methylene chloride	BQL	5
Carbon tetrachloride	BQL	5	Naphthalene	BQL	5
Chlorobenzene	BQL	5	n-Propylbenzene	BQL	5
Chloroethane	BQL	10	Styrene	BQL	5
2-Chloroethylvinyl ether	BQL	10	1,1,1,2-Tetrachloroethane	BQL	5
Chloroform	BQL	5	1,1,2,2-Tetrachloroethane	BQL	5
Chloromethane	BQL	10	Tetrachloroethene	16	5
2-Chlorotoluene	BQL	5	Toluene	BQL	5
4-Chlorotoluene	BQL	5	1,2,3-Trichlorobenzene	BQL	5
1,2-Dibromo-3-chloropropane	BQL	5	1,2,4-Trichlorobenzene	BQL	5
Dibromochloromethane	BQL	5	1,1,1-Trichloroethane	BQL	5
1,2-Dibromoethane	BQL	5	1,1,2-Trichloroethane	BQL	5
Dibromomethane	BQL	5	Trichloroethene	BQL	5
1,2-Dichlorobenzene	BQL	5	Trichlorofluoromethane	BQL	5
1,3-Dichlorobenzene	BQL	5	1,2,3-Trichloropropane	BQL	5
1,4-Dichlorobenzene	BQL	5	1,2,4-Trimethylbenzene	BQL	5
Dichlorodifluoromethane	BQL	10	1,3,5-Trimethylbenzene	BQL	5
1,1-Dichloroethane	BQL	5	Vinyl acetate	BQL	50
1,2-Dichloroethane	BQL	5	Vinyl chloride	BQL	2
1,1-Dichloroethene	BQL	5	m,p-Xylene	BQL	10
cis-1,2-Dichloroethene	117	5	o-Xylene	BQL	5

ACL

ADVANCED CHEMISTRY LABS, INC.

3039 Amwiler Road • Suite 100 • Atlanta, GA 30360 ■ P. O. Box 88610 • Atlanta, GA 30356 ■ (770) 409-1444 • Fax (770) 409-1844

CHAIN-OF CUSTODY RECORD AND ANALYSIS REQUEST

Company Name: GENESIS PROJECT
Phone #: 7)319-7217
Fax #: 7)319-7219
Company Address: 1258 Concord Rd SMYRNA, GA. 30080
Site Location: Augusta, GA.
Project Manager: Tiffany Messier
Client Project (#)
(Name) Morgan Stanley
I attest that the proper field sampling procedures were used during the collection of these samples.
Sampler Name (Print): Tiffany Messier, Kyle Rommel

ANALYSIS REQUEST: Total VOCs

Field Sample ID	# Container	Matrix: Water	Soil	Air	Sludge	Product	Other	Method Preserved: HCl	HNO_3	H_2SO_4	Ice	None	Other	Sampling: Date	Time	Total VOCs	Remarks
MW-2	3	X						X						1/29/09	1020	3	
MW-4														1/29/09	1000		
MW-5														1/27/09	1645		
MW-5D														1/27/09	1550		
MW-6														1/27/09	1455		
MW-7														1/27/09	1455		
MW-8														1/28/09	1035		
MW-8D														1/28/09	1105		
MW-8X														1/29/09	1055		
MW-12D	3	X						X						1/27/09	1625	3	

Special Detection Limits

Remarks:

TAT: Priority (24 hr) ☐ Rush (48 hr) ☐ Rush (72 hr) ☐ Normal ☑

Special Handling: ACL Contact ____ Quote # ____ P. O. ____

Special Reporting Requirements: Fax ☐

Lab Use Only: ACL Project #: 57523

Cooler Temp: 4 °C

QA/QC Level: Level 1 ☐ Level 2 ☐ Other ☐

CUSTODY RECORD

	Date	Time	
Relinquished by Sampler:	1/29/09	1440	Received by:
Relinquished by:			Received by:
Relinquished by:	1-28-09	2:40 PM	Received by Laboratory: Waybill #

TestAmerica

THE LEADER IN ENVIRONMENTAL TESTING

RECEIVED JUL 17 2009 By

ANALYTICAL REPORT

Job Number: 680-48711-1

Job Description: Vogue Cleaners

For:
Genesis Project, Inc.
1258 Concord Road
Smyrna, GA 30080

Attention: Ms. Tiffany Messier

Approved for release.
Terry Hornsby
Project Manager I
7/14/2009 3:31 PM

Terry Hornsby
Project Manager I
terry.hornsby@testamericainc.com
07/14/2009

The test results in this report meet NELAP requirements for parameters for which accreditation is required or available. Any exceptions to the NELAP requirements are noted. Results pertain only to samples listed in this report. This report may not be reproduced, except in full, without the written approval of the laboratory. Questions should be directed to the person who signed this report.

Savannah Certifications and ID #s: A2LA: 0399.01; AL: 41450; ARDEQ: 88-0692; ARDOH; CA: 03217CA; CO; CT: PH0161; DE; FL: E87052; GA: 803; Guam; HI; IL: 200022; IN; IA: 353; KS: E-10322; KY EPPC: 90084; KY UST; LA DEQ: 30690; LA DHH: LA080008; ME: 2008022; MD: 250; MA: M-GA006; MI: 9925; MS; NFESC: 249; NV: GA00006; NJ: GA769; NM; NY: 10842; NC DWQ: 269; NC DHHS: 13701; PA: 68-00474; PR: GA00006; RI: LAO00244; SC: 98001001; TN: TN0296; TX: T104704185; USEPA: GA00006; VT: VT-87052; VA: 00302; WA; WV DEP: 094; WV DHHR: 9950 C; WI DNR: 999819810; WY/EPAR8: 8TMS-Q

TestAmerica Laboratories, Inc.
TestAmerica Savannah 5102 LaRoche Avenue, Savannah, GA 31404
Tel (912) 354-7858 Fax (912) 352-0165 www.testamericainc.com

ACCREDITED IN ACCORDANCE WITH nelac

Job Narrative
680-J48711-1

Receipt
All samples were received in good condition within temperature requirements.

GC/MS VOA
Method 8260B: The laboratory control sample (LCS) for batch 142206 exceeded control limits for the following analytes: carbon tetrachloride.

No other analytical or quality issues were noted.

VOA Prep
No analytical or quality issues were noted.

METHOD / ANALYST SUMMARY

Client: Genesis Project, Inc.

Job Number: 680-48711-1

Method	Analyst	Analyst ID
SW846 8260B	Lanier, Carolyn	CL
SW846 8260B	Lui, Chung	CL

SAMPLE SUMMARY

Client: Genesis Project, Inc.

Job Number: 680-48711-1

Lab Sample ID	Client Sample ID	Client Matrix	Date/Time Sampled	Date/Time Received
680-48711-1	MW-2	Water	07/02/2009 0907	07/03/2009 0900
680-48711-2	MW-4	Water	07/01/2009 1640	07/03/2009 0900
680-48711-3	MW-5	Water	07/01/2009 1415	07/03/2009 0900
680-48711-4	MW-5D	Water	07/01/2009 1415	07/03/2009 0900
680-48711-5	MW-6	Water	07/01/2009 1200	07/03/2009 0900
680-48711-6	MW-7	Water	07/01/2009 1215	07/03/2009 0900
680-48711-7	MW-8	Water	07/02/2009 0900	07/03/2009 0900
680-48711-8	MW-8D	Water	07/02/2009 0935	07/03/2009 0900
680-48711-9	MW-8DD	Water	07/02/2009 0935	07/03/2009 0900
680-48711-10	MW-12D	Water	07/01/2009 1507	07/03/2009 0900

Client: Genesis Project, Inc.

Job Number: 680-48711-1

Client Sample ID: **MW-2**

Lab Sample ID: 680-48711-1

Client Matrix: Water

Date Sampled: 07/02/2009 0907

Date Received: 07/03/2009 0900

8260B Volatile Organic Compounds (GC/MS)

Method:	8260B	Analysis Batch: 680-142206	Instrument ID:	MSP2
Preparation:	5030B		Lab File ID:	p0606.d
Dilution:	1.0		Initial Weight/Volume:	5 mL
Date Analyzed:	07/07/2009 1552		Final Weight/Volume:	5 mL
Date Prepared:	07/07/2009 1552			

Analyte	Result (ug/L)	Qualifier	RL
Chloromethane	<1.0		1.0
Bromomethane	<1.0		1.0
Vinyl chloride	<1.0		1.0
Chloroethane	<1.0		1.0
Methylene Chloride	<5.0		5.0
Acetone	<25		25
Carbon disulfide	<2.0		2.0
1,1-Dichloroethene	<1.0		1.0
1,1-Dichloroethane	<1.0		1.0
cis-1,2-Dichloroethene	110		1.0
trans-1,2-Dichloroethene	<1.0		1.0
Chloroform	<1.0		1.0
1,2-Dichloroethane	<1.0		1.0
2-Butanone (MEK)	<10		10
1,1,1-Trichloroethane	<1.0		1.0
Carbon tetrachloride	<1.0	*	1.0
Dichlorobromomethane	<1.0		1.0
1,1,2,2-Tetrachloroethane	<1.0		1.0
1,2-Dichloropropane	<1.0		1.0
trans-1,3-Dichloropropene	<1.0		1.0
Trichloroethene	37		1.0
Chlorodibromomethane	<1.0		1.0
1,1,2-Trichloroethane	<1.0		1.0
Benzene	<1.0		1.0
cis-1,3-Dichloropropene	<1.0		1.0
Bromoform	<1.0		1.0
2-Hexanone	<10		10
4-Methyl-2-pentanone (MIBK)	<10		10
Tetrachloroethene	68		1.0
Toluene	<1.0		1.0
Chlorobenzene	<1.0		1.0
Ethylbenzene	<1.0		1.0
Styrene	<1.0		1.0
Xylenes, Total	<2.0		2.0

Surrogate	%Rec	Qualifier	Acceptance Limits
Toluene-d8 (Surr)	105		75 - 120
4-Bromofluorobenzene	93		75 - 120
Dibromofluoromethane	96		75 - 121

Client: Genesis Project, Inc. Job Number: 680-48711-1

Client Sample ID: **MW-4**

Lab Sample ID: 680-48711-2 Date Sampled: 07/01/2009 1640
Client Matrix: Water Date Received: 07/03/2009 0900

8260B Volatile Organic Compounds (GC/MS)

Method:	8260B	Analysis Batch: 680-142206	Instrument ID:	MSP2
Preparation:	5030B		Lab File ID:	p0608.d
Dilution:	1.0		Initial Weight/Volume:	5 mL
Date Analyzed:	07/07/2009 1621		Final Weight/Volume:	5 mL
Date Prepared:	07/07/2009 1621			

Analyte	Result (ug/L)	Qualifier	RL
Chloromethane	<1.0		1.0
Bromomethane	<1.0		1.0
Vinyl chloride	<1.0		1.0
Chloroethane	<1.0		1.0
Methylene Chloride	<5.0		5.0
Acetone	<25		25
Carbon disulfide	<2.0		2.0
1,1-Dichloroethene	<1.0		1.0
1,1-Dichloroethane	<1.0		1.0
cis-1,2-Dichloroethene	<1.0		1.0
trans-1,2-Dichloroethene	<1.0		1.0
Chloroform	1.6		1.0
1,2-Dichloroethane	<1.0		1.0
2-Butanone (MEK)	<10		10
1,1,1-Trichloroethane	<1.0		1.0
Carbon tetrachloride	<1.0	*	1.0
Dichlorobromomethane	<1.0		1.0
1,1,2,2-Tetrachloroethane	<1.0		1.0
1,2-Dichloropropane	<1.0		1.0
trans-1,3-Dichloropropene	<1.0		1.0
Trichloroethene	<1.0		1.0
Chlorodibromomethane	<1.0		1.0
1,1,2-Trichloroethane	<1.0		1.0
Benzene	<1.0		1.0
cis-1,3-Dichloropropene	<1.0		1.0
Bromoform	<1.0		1.0
2-Hexanone	<10		10
4-Methyl-2-pentanone (MIBK)	<10		10
Tetrachloroethene	<1.0		1.0
Toluene	<1.0		1.0
Chlorobenzene	<1.0		1.0
Ethylbenzene	<1.0		1.0
Styrene	<1.0		1.0
Xylenes, Total	<2.0		2.0

Surrogate	%Rec	Qualifier	Acceptance Limits
Toluene-d8 (Surr)	104		75 - 120
4-Bromofluorobenzene	90		75 - 120
Dibromofluoromethane	96		75 - 121

Client: Genesis Project, Inc. Job Number: 680-48711-1

Client Sample ID: **MW-5**

Lab Sample ID: 680-48711-3 Date Sampled: 07/01/2009 1415
Client Matrix: Water Date Received: 07/03/2009 0900

8260B Volatile Organic Compounds (GC/MS)

Method:	8260B	Analysis Batch: 680-142206	Instrument ID:	MSP2
Preparation:	5030B		Lab File ID:	p0610.d
Dilution:	1.0		Initial Weight/Volume:	5 mL
Date Analyzed:	07/07/2009 1651		Final Weight/Volume:	5 mL
Date Prepared:	07/07/2009 1651			

Analyte	Result (ug/L)	Qualifier	RL
Chloromethane	<1.0		1.0
Bromomethane	<1.0		1.0
Vinyl chloride	<1.0		1.0
Chloroethane	<1.0		1.0
Methylene Chloride	<5.0		5.0
Acetone	<25		25
Carbon disulfide	<2.0		2.0
1,1-Dichloroethene	<1.0		1.0
1,1-Dichloroethane	<1.0		1.0
cis-1,2-Dichloroethene	<1.0		1.0
trans-1,2-Dichloroethene	<1.0		1.0
Chloroform	2.5		1.0
1,2-Dichloroethane	<1.0		1.0
2-Butanone (MEK)	<10		10
1,1,1-Trichloroethane	<1.0		1.0
Carbon tetrachloride	<1.0	*	1.0
Dichlorobromomethane	<1.0		1.0
1,1,2,2-Tetrachloroethane	<1.0		1.0
1,2-Dichloropropane	<1.0		1.0
trans-1,3-Dichloropropene	<1.0		1.0
Trichloroethene	<1.0		1.0
Chlorodibromomethane	<1.0		1.0
1,1,2-Trichloroethane	<1.0		1.0
Benzene	<1.0		1.0
cis-1,3-Dichloropropene	<1.0		1.0
Bromoform	<1.0		1.0
2-Hexanone	<10		10
4-Methyl-2-pentanone (MIBK)	<10		10
Tetrachloroethene	4.6		1.0
Toluene	<1.0		1.0
Chlorobenzene	<1.0		1.0
Ethylbenzene	<1.0		1.0
Styrene	<1.0		1.0
Xylenes, Total	<2.0		2.0

Surrogate	%Rec	Qualifier	Acceptance Limits
Toluene-d8 (Surr)	104		75 - 120
4-Bromofluorobenzene	93		75 - 120
Dibromofluoromethane	97		75 - 121

Client: Genesis Project, Inc. Job Number: 680-48711-1

Client Sample ID: **MW-5D**

Lab Sample ID: 680-48711-4 Date Sampled: 07/01/2009 1415
Client Matrix: Water Date Received: 07/03/2009 0900

8260B Volatile Organic Compounds (GC/MS)

Method:	8260B	Analysis Batch: 680-142206	Instrument ID:	MSP2
Preparation:	5030B		Lab File ID:	p0612.d
Dilution:	1.0		Initial Weight/Volume:	5 mL
Date Analyzed:	07/07/2009 1723		Final Weight/Volume:	5 mL
Date Prepared:	07/07/2009 1723			

Analyte	Result (ug/L)	Qualifier	RL
Chloromethane	<1.0		1.0
Bromomethane	<1.0		1.0
Vinyl chloride	<1.0		1.0
Chloroethane	<1.0		1.0
Methylene Chloride	<5.0		5.0
Acetone	<25		25
Carbon disulfide	<2.0		2.0
1,1-Dichloroethene	<1.0		1.0
1,1-Dichloroethane	<1.0		1.0
cis-1,2-Dichloroethene	<1.0		1.0
trans-1,2-Dichloroethene	<1.0		1.0
Chloroform	<1.0		1.0
1,2-Dichloroethane	<1.0		1.0
2-Butanone (MEK)	<10		10
1,1,1-Trichloroethane	<1.0		1.0
Carbon tetrachloride	<1.0	*	1.0
Dichlorobromomethane	<1.0		1.0
1,1,2,2-Tetrachloroethane	<1.0		1.0
1,2-Dichloropropane	<1.0		1.0
trans-1,3-Dichloropropene	<1.0		1.0
Trichloroethene	<1.0		1.0
Chlorodibromomethane	<1.0		1.0
1,1,2-Trichloroethane	<1.0		1.0
Benzene	<1.0		1.0
cis-1,3-Dichloropropene	<1.0		1.0
Bromoform	<1.0		1.0
2-Hexanone	<10		10
4-Methyl-2-pentanone (MIBK)	<10		10
Tetrachloroethene	<1.0		1.0
Toluene	<1.0		1.0
Chlorobenzene	<1.0		1.0
Ethylbenzene	<1.0		1.0
Styrene	<1.0		1.0
Xylenes, Total	<2.0		2.0

Surrogate	%Rec	Qualifier	Acceptance Limits
Toluene-d8 (Surr)	106		75 - 120
4-Bromofluorobenzene	91		75 - 120
Dibromofluoromethane	98		75 - 121

Client: Genesis Project, Inc. Job Number: 680-48711-1

Client Sample ID: **MW-6**

Lab Sample ID: 680-48711-5 Date Sampled: 07/01/2009 1200
Client Matrix: Water Date Received: 07/03/2009 0900

8260B Volatile Organic Compounds (GC/MS)

Method:	8260B	Analysis Batch: 680-142206	Instrument ID:	MSP2
Preparation:	5030B		Lab File ID:	p0614.d
Dilution:	1.0		Initial Weight/Volume:	5 mL
Date Analyzed:	07/07/2009 1752		Final Weight/Volume:	5 mL
Date Prepared:	07/07/2009 1752			

Analyte	Result (ug/L)	Qualifier	RL
Chloromethane	<1.0		1.0
Bromomethane	<1.0		1.0
Vinyl chloride	<1.0		1.0
Chloroethane	<1.0		1.0
Methylene Chloride	<5.0		5.0
Acetone	<25		25
Carbon disulfide	<2.0		2.0
1,1-Dichloroethene	<1.0		1.0
1,1-Dichloroethane	<1.0		1.0
cis-1,2-Dichloroethene	1.1		1.0
trans-1,2-Dichloroethene	<1.0		1.0
Chloroform	<1.0		1.0
1,2-Dichloroethane	<1.0		1.0
2-Butanone (MEK)	<10		10
1,1,1-Trichloroethane	<1.0		1.0
Carbon tetrachloride	<1.0	*	1.0
Dichlorobromomethane	<1.0		1.0
1,1,2,2-Tetrachloroethane	<1.0		1.0
1,2-Dichloropropane	<1.0		1.0
trans-1,3-Dichloropropene	<1.0		1.0
Trichloroethene	1.1		1.0
Chlorodibromomethane	<1.0		1.0
1,1,2-Trichloroethane	<1.0		1.0
Benzene	<1.0		1.0
cis-1,3-Dichloropropene	<1.0		1.0
Bromoform	<1.0		1.0
2-Hexanone	<10		10
4-Methyl-2-pentanone (MIBK)	<10		10
Tetrachloroethene	1.2		1.0
Toluene	<1.0		1.0
Chlorobenzene	<1.0		1.0
Ethylbenzene	<1.0		1.0
Styrene	<1.0		1.0
Xylenes, Total	<2.0		2.0

Surrogate	%Rec	Qualifier	Acceptance Limits
Toluene-d8 (Surr)	105		75 - 120
4-Bromofluorobenzene	91		75 - 120
Dibromofluoromethane	95		75 - 121

Client: Genesis Project, Inc.

Job Number: 680-48711-1

Client Sample ID: **MW-7**

Lab Sample ID: 680-48711-6

Client Matrix: Water

Date Sampled: 07/01/2009 1215

Date Received: 07/03/2009 0900

8260B Volatile Organic Compounds (GC/MS)

Method:	8260B	Analysis Batch: 680-142206	Instrument ID:	MSP2
Preparation:	5030B		Lab File ID:	p0616.d
Dilution:	1.0		Initial Weight/Volume:	5 mL
Date Analyzed:	07/07/2009 1822		Final Weight/Volume:	5 mL
Date Prepared:	07/07/2009 1822			

Analyte	Result (ug/L)	Qualifier	RL
Chloromethane	<1.0		1.0
Bromomethane	<1.0		1.0
Vinyl chloride	<1.0		1.0
Chloroethane	<1.0		1.0
Methylene Chloride	<5.0		5.0
Acetone	<25		25
Carbon disulfide	<2.0		2.0
1,1-Dichloroethene	<1.0		1.0
1,1-Dichloroethane	<1.0		1.0
cis-1,2-Dichloroethene	<1.0		1.0
trans-1,2-Dichloroethene	<1.0		1.0
Chloroform	<1.0		1.0
1,2-Dichloroethane	<1.0		1.0
2-Butanone (MEK)	<10		10
1,1,1-Trichloroethane	<1.0		1.0
Carbon tetrachloride	<1.0	*	1.0
Dichlorobromomethane	<1.0		1.0
1,1,2,2-Tetrachloroethane	<1.0		1.0
1,2-Dichloropropane	<1.0		1.0
trans-1,3-Dichloropropene	<1.0		1.0
Trichloroethene	<1.0		1.0
Chlorodibromomethane	<1.0		1.0
1,1,2-Trichloroethane	<1.0		1.0
Benzene	<1.0		1.0
cis-1,3-Dichloropropene	<1.0		1.0
Bromoform	<1.0		1.0
2-Hexanone	<10		10
4-Methyl-2-pentanone (MIBK)	<10		10
Tetrachloroethene	<1.0		1.0
Toluene	<1.0		1.0
Chlorobenzene	<1.0		1.0
Ethylbenzene	<1.0		1.0
Styrene	<1.0		1.0
Xylenes, Total	<2.0		2.0

Surrogate	%Rec	Qualifier	Acceptance Limits
Toluene-d8 (Surr)	102		75 - 120
4-Bromofluorobenzene	91		75 - 120
Dibromofluoromethane	98		75 - 121

Client: Genesis Project, Inc.

Job Number: 680-48711-1

Client Sample ID: **MW-8**

Lab Sample ID: 680-48711-7

Client Matrix: Water

Date Sampled: 07/02/2009 0900

Date Received: 07/03/2009 0900

8260B Volatile Organic Compounds (GC/MS)

Method:	8260B	Analysis Batch: 680-142206	Instrument ID:	MSP2
Preparation:	5030B		Lab File ID:	p0618.d
Dilution:	1.0		Initial Weight/Volume:	5 mL
Date Analyzed:	07/07/2009 1852		Final Weight/Volume:	5 mL
Date Prepared:	07/07/2009 1852			

Analyte	Result (ug/L)	Qualifier	RL
Chloromethane	<1.0		1.0
Bromomethane	<1.0		1.0
Vinyl chloride	<1.0		1.0
Chloroethane	<1.0		1.0
Methylene Chloride	<5.0		5.0
Acetone	<25		25
Carbon disulfide	<2.0		2.0
1,1-Dichloroethene	<1.0		1.0
1,1-Dichloroethane	<1.0		1.0
cis-1,2-Dichloroethene	<1.0		1.0
trans-1,2-Dichloroethene	<1.0		1.0
Chloroform	1.4		1.0
1,2-Dichloroethane	<1.0		1.0
2-Butanone (MEK)	<10		10
1,1,1-Trichloroethane	<1.0		1.0
Carbon tetrachloride	<1.0	*	1.0
Dichlorobromomethane	<1.0		1.0
1,1,2,2-Tetrachloroethane	<1.0		1.0
1,2-Dichloropropane	<1.0		1.0
trans-1,3-Dichloropropene	<1.0		1.0
Trichloroethene	1.4		1.0
Chlorodibromomethane	<1.0		1.0
1,1,2-Trichloroethane	<1.0		1.0
Benzene	<1.0		1.0
cis-1,3-Dichloropropene	<1.0		1.0
Bromoform	<1.0		1.0
2-Hexanone	<10		10
4-Methyl-2-pentanone (MIBK)	<10		10
Tetrachloroethene	110		1.0
Toluene	<1.0		1.0
Chlorobenzene	<1.0		1.0
Ethylbenzene	<1.0		1.0
Styrene	<1.0		1.0
Xylenes, Total	<2.0		2.0

Surrogate	%Rec	Qualifier	Acceptance Limits
Toluene-d8 (Surr)	103		75 - 120
4-Bromofluorobenzene	92		75 - 120
Dibromofluoromethane	94		75 - 121

Client: Genesis Project, Inc. Job Number: 680-48711-1

Client Sample ID: **MW-8D**

Lab Sample ID: 680-48711-8 Date Sampled: 07/02/2009 0935
Client Matrix: Water Date Received: 07/03/2009 0900

8260B Volatile Organic Compounds (GC/MS)

Method:	8260B	Analysis Batch: 680-142206	Instrument ID:	MSP2
Preparation:	5030B		Lab File ID:	p0620.d
Dilution:	1.0		Initial Weight/Volume:	5 mL
Date Analyzed:	07/07/2009 1921		Final Weight/Volume:	5 mL
Date Prepared:	07/07/2009 1921			

Analyte	Result (ug/L)	Qualifier	RL
Chloromethane	<1.0		1.0
Bromomethane	<1.0		1.0
Vinyl chloride	<1.0		1.0
Chloroethane	<1.0		1.0
Methylene Chloride	<5.0		5.0
Acetone	<25		25
Carbon disulfide	<2.0		2.0
1,1-Dichloroethene	<1.0		1.0
1,1-Dichloroethane	<1.0		1.0
cis-1,2-Dichloroethene	<1.0		1.0
trans-1,2-Dichloroethene	<1.0		1.0
Chloroform	<1.0		1.0
1,2-Dichloroethane	<1.0		1.0
2-Butanone (MEK)	<10		10
1,1,1-Trichloroethane	<1.0		1.0
Carbon tetrachloride	<1.0	*	1.0
Dichlorobromomethane	<1.0		1.0
1,1,2,2-Tetrachloroethane	<1.0		1.0
1,2-Dichloropropane	<1.0		1.0
trans-1,3-Dichloropropene	<1.0		1.0
Trichloroethene	<1.0		1.0
Chlorodibromomethane	<1.0		1.0
1,1,2-Trichloroethane	<1.0		1.0
Benzene	<1.0		1.0
cis-1,3-Dichloropropene	<1.0		1.0
Bromoform	<1.0		1.0
2-Hexanone	<10		10
4-Methyl-2-pentanone (MIBK)	<10		10
Tetrachloroethene	1.3		1.0
Toluene	<1.0		1.0
Chlorobenzene	<1.0		1.0
Ethylbenzene	<1.0		1.0
Styrene	<1.0		1.0
Xylenes, Total	<2.0		2.0

Surrogate	%Rec	Qualifier	Acceptance Limits
Toluene-d8 (Surr)	102		75 - 120
4-Bromofluorobenzene	90		75 - 120
Dibromofluoromethane	95		75 - 121

Client: Genesis Project, Inc.

Job Number: 680-48711-1

Client Sample ID: **MW-8DD**

Lab Sample ID: 680-48711-9

Client Matrix: Water

Date Sampled: 07/02/2009 0935

Date Received: 07/03/2009 0900

8260B Volatile Organic Compounds (GC/MS)

Method:	8260B	Analysis Batch: 680-142206	Instrument ID:	MSP2
Preparation:	5030B		Lab File ID:	p0622.d
Dilution:	1.0		Initial Weight/Volume:	5 mL
Date Analyzed:	07/07/2009 1951		Final Weight/Volume:	5 mL
Date Prepared:	07/07/2009 1951			

Analyte	Result (ug/L)	Qualifier	RL
Chloromethane	<1.0		1.0
Bromomethane	<1.0		1.0
Vinyl chloride	<1.0		1.0
Chloroethane	<1.0		1.0
Methylene Chloride	<5.0		5.0
Acetone	<25		25
Carbon disulfide	<2.0		2.0
1,1-Dichloroethene	<1.0		1.0
1,1-Dichloroethane	<1.0		1.0
cis-1,2-Dichloroethene	<1.0		1.0
trans-1,2-Dichloroethene	<1.0		1.0
Chloroform	<1.0		1.0
1,2-Dichloroethane	<1.0		1.0
2-Butanone (MEK)	<10		10
1,1,1 Trichloroethane	<1.0		1.0
Carbon tetrachloride	<1.0	*	1.0
Dichlorobromomethane	<1.0		1.0
1,1,2,2-Tetrachloroethane	<1.0		1.0
1,2-Dichloropropane	<1.0		1.0
trans-1,3-Dichloropropene	<1.0		1.0
Trichloroethene	<1.0		1.0
Chlorodibromomethane	<1.0		1.0
1,1,2-Trichloroethane	<1.0		1.0
Benzene	<1.0		1.0
cis-1,3-Dichloropropene	<1.0		1.0
Bromoform	<1.0		1.0
2-Hexanone	<10		10
4-Methyl-2-pentanone (MIBK)	<10		10
Tetrachloroethene	1.3		1.0
Toluene	<1.0		1.0
Chlorobenzene	<1.0		1.0
Ethylbenzene	<1.0		1.0
Styrene	<1.0		1.0
Xylenes, Total	<2.0		2.0

Surrogate	%Rec	Qualifier	Acceptance Limits
Toluene-d8 (Surr)	102		75 - 120
4-Bromofluorobenzene	88		75 - 120
Dibromofluoromethane	95		75 - 121

Client: Genesis Project, Inc.

Job Number: 680-48711-1

Client Sample ID: **MW-12D**

Lab Sample ID: 680-48711-10

Client Matrix: Water

Date Sampled: 07/01/2009 1507

Date Received: 07/03/2009 0900

8260B Volatile Organic Compounds (GC/MS)

Method:	8260B	Analysis Batch: 680-142202	Instrument ID:	MSA
Preparation:	5030B		Lab File ID:	a4427.d
Dilution:	1.0		Initial Weight/Volume:	5 mL
Date Analyzed:	07/07/2009 1639		Final Weight/Volume:	5 mL
Date Prepared:	07/07/2009 1639			

Analyte	Result (ug/L)	Qualifier	RL
Chloromethane	<1.0		1.0
Bromomethane	<1.0		1.0
Vinyl chloride	<1.0		1.0
Chloroethane	<1.0		1.0
Methylene Chloride	<5.0		5.0
Acetone	150		25
Carbon disulfide	<2.0	*	2.0
1,1-Dichloroethene	<1.0		1.0
1,1-Dichloroethane	<1.0		1.0
cis-1,2-Dichloroethene	120		1.0
trans-1,2-Dichloroethene	<1.0		1.0
Chloroform	<1.0		1.0
1,2-Dichloroethane	<1.0		1.0
2-Butanone (MEK)	<10		10
1,1,1-Trichloroethane	<1.0		1.0
Carbon tetrachloride	<1.0		1.0
Dichlorobromomethane	<1.0		1.0
1,1,2,2-Tetrachloroethane	<1.0		1.0
1,2-Dichloropropane	<1.0		1.0
trans-1,3-Dichloropropene	<1.0		1.0
Trichloroethene	10		1.0
Chlorodibromomethane	<1.0		1.0
1,1,2-Trichloroethane	<1.0		1.0
Benzene	2.1		1.0
cis-1,3-Dichloropropene	<1.0		1.0
Bromoform	<1.0		1.0
2-Hexanone	<10		10
4-Methyl-2-pentanone (MIBK)	<10		10
Tetrachloroethene	52		1.0
Toluene	1.3		1.0
Chlorobenzene	<1.0		1.0
Ethylbenzene	<1.0		1.0
Styrene	<1.0		1.0
Xylenes, Total	<2.0		2.0

Surrogate	%Rec	Qualifier	Acceptance Limits
Toluene-d8 (Surr)	95		75 - 120
4-Bromofluorobenzene	88		75 - 120
Dibromofluoromethane	103		75 - 121

DATA REPORTING QUALIFIERS

Client: Genesis Project, Inc. Job Number: 680-48711-1

Lab Section	Qualifier	Description
GC/MS VOA		
	*	LCS or LCSD exceeds the control limits

Client: Genesis Project, Inc.

Job Number: 680-48711-1

Method Blank - Batch: 680-142202

Method: 8260B
Preparation: 5030B

Lab Sample ID: MB 680-142202/10
Client Matrix: Water
Dilution: 1.0
Date Analyzed: 07/07/2009 1224
Date Prepared: 07/07/2009 1224

Analysis Batch: 680-142202
Prep Batch: N/A
Units: ug/L

Instrument ID: GC/MS Volatiles - A
Lab File ID: aq699.d
Initial Weight/Volume: 5 mL
Final Weight/Volume: 5 mL

Analyte	Result	Qual	RL
Chloromethane	<1.0		1.0
Bromomethane	<1.0		1.0
Vinyl chloride	<1.0		1.0
Chloroethane	<1.0		1.0
Methylene Chloride	<5.0		5.0
Acetone	<25		25
Carbon disulfide	<2.0		2.0
1,1-Dichloroethene	<1.0		1.0
1,1-Dichloroethane	<1.0		1.0
cis-1,2-Dichloroethene	<1.0		1.0
trans-1,2-Dichloroethene	<1.0		1.0
Chloroform	<1.0		1.0
1,2-Dichloroethane	<1.0		1.0
2-Butanone (MEK)	<10		10
1,1,1-Trichloroethane	<1.0		1.0
Carbon tetrachloride	<1.0		1.0
Dichlorobromomethane	<1.0		1.0
1,1,2,2-Tetrachloroethane	<1.0		1.0
1,2-Dichloropropane	<1.0		1.0
trans-1,3-Dichloropropene	<1.0		1.0
Trichloroethene	<1.0		1.0
Chlorodibromomethane	<1.0		1.0
1,1,2-Trichloroethane	<1.0		1.0
Benzene	<1.0		1.0
cis-1,3-Dichloropropene	<1.0		1.0
Bromoform	<1.0		1.0
2-Hexanone	<10		10
4-Methyl-2-pentanone (MIBK)	<10		10
Tetrachloroethene	<1.0		1.0
Toluene	<1.0		1.0
Chlorobenzene	<1.0		1.0
Ethylbenzene	<1.0		1.0
Styrene	<1.0		1.0
Xylenes, Total	<2.0		2.0

Surrogate	% Rec	Acceptance Limits
Toluene-d8 (Surr)	95	75 - 120
4-Bromofluorobenzene	93	75 - 120
Dibromofluoromethane	101	75 - 121

Calculations are performed before rounding to avoid round-off errors in calculated results.

Client: Genesis Project, Inc.

Job Number: 680-48711-1

Lab Control Sample/
Lab Control Sample Duplicate Recovery Report - Batch: 680-142202

Method: 8260B
Preparation: 5030B

LCS Lab Sample ID:	LCS 680-142202/7	Analysis Batch:	680-142202	Instrument ID:	GC/MS Volatiles - A
Client Matrix:	Water	Prep Batch:	N/A	Lab File ID:	aq691.d
Dilution:	1.0	Units:	ug/L	Initial Weight/Volume:	5 mL
Date Analyzed:	07/07/2009 1019			Final Weight/Volume:	5 mL
Date Prepared:	07/07/2009 1019				

LCSD Lab Sample ID:	LCSD 680-142202/18	Analysis Batch:	680-142202	Instrument ID:	GC/MS Volatiles - A
Client Matrix:	Water	Prep Batch:	N/A	Lab File ID:	aq701.d
Dilution:	1.0	Units:	ug/L	Initial Weight/Volume:	5 mL
Date Analyzed:	07/07/2009 2005			Final Weight/Volume:	5 mL
Date Prepared:	07/07/2009 2005				

	% Rec.						
Analyte	LCS	LCSD	Limit	RPD	RPD Limit	LCS Qual	LCSD Qual
Chloromethane	109	101	48 - 142	7	50		
Bromomethane	101	65	12 - 184	43	50		
Vinyl chloride	113	104	59 - 144	8	50		
Chloroethane	124	112	40 - 165	10	50		
Methylene Chloride	94	86	70 - 125	8	30		
Acetone	102	80	17 - 175	24	50		
Carbon disulfide	132	120	55 - 131	10	30	*	
1,1-Dichloroethene	111	102	62 - 141	9	30		
1,1-Dichloroethane	113	114	74 - 127	1	30		
cis-1,2-Dichloroethene	133	110	69 - 134	18	30		
trans-1,2-Dichloroethene	98	91	72 - 131	8	30		
Chloroform	110	102	82 - 120	7	30		
1,2-Dichloroethane	93	90	66 - 132	3	30		
2-Butanone (MEK)	101	88	33 - 157	13	30		
1,1,1-Trichloroethane	106	101	76 - 127	5	30		
Carbon tetrachloride	110	103	71 - 135	7	30		
Dichlorobromomethane	83	82	78 - 127	2	30		
1,1,2,2-Tetrachloroethane	91	90	69 - 129	2	30		
1,2-Dichloropropane	96	97	73 - 124	1	30		
trans-1,3-Dichloropropene	92	84	73 - 128	9	30		
Trichloroethene	107	101	84 - 115	6	30		
Chlorodibromomethane	80	80	75 - 133	1	30		
1,1,2-Trichloroethane	99	103	75 - 121	4	30		
Benzene	106	97	77 - 119	9	30		
cis-1,3-Dichloropropene	95	86	76 - 126	9	30		
Bromoform	83	81	62 - 133	3	30		
2-Hexanone	82	83	34 - 161	1	30		
4-Methyl-2-pentanone (MIBK)	93	89	40 - 151	5	30		
Tetrachloroethene	108	104	76 - 126	4	30		
Toluene	104	96	81 - 117	8	30		
Chlorobenzene	96	93	85 - 116	3	30		
Ethylbenzene	108	108	86 - 116	0	30		

Calculations are performed before rounding to avoid round-off errors in calculated results.

Client: Genesis Project, Inc.

Job Number: 680-48711-1

Lab Control Sample/
Lab Control Sample Duplicate Recovery Report - Batch: 680-142202

Method: 8260B
Preparation: 5030B

LCS Lab Sample ID:	LCS 680-142202/7	Analysis Batch:	680-142202	Instrument ID:	GC/MS Volatiles - A
Client Matrix:	Water	Prep Batch:	N/A	Lab File ID:	aq691.d
Dilution:	1.0	Units:	ug/L	Initial Weight/Volume:	5 mL
Date Analyzed:	07/07/2009 1019			Final Weight/Volume:	5 mL
Date Prepared:	07/07/2009 1019				

LCSD Lab Sample ID:	LCSD 680-142202/18	Analysis Batch:	680-142202	Instrument ID:	GC/MS Volatiles - A
Client Matrix:	Water	Prep Batch:	N/A	Lab File ID:	aq701.d
Dilution:	1.0	Units:	ug/L	Initial Weight/Volume:	5 mL
Date Analyzed:	07/07/2009 2005			Final Weight/Volume:	5 mL
Date Prepared:	07/07/2009 2005				

Analyte	% Rec. LCS	% Rec. LCSD	Limit	RPD	RPD Limit	LCS Qual	LCSD Qual
Styrene	103	101	82 - 122	2	30		
Xylenes, Total	101	101	84 - 118	0	30		

Surrogate	LCS % Rec	LCSD % Rec	Acceptance Limits
Toluene-d8 (Surr)	100	94	75 - 120
4-Bromofluorobenzene	91	91	75 - 120
Dibromofluoromethane	114	103	75 - 121

Calculations are performed before rounding to avoid round-off errors in calculated results.

Client: Genesis Project, Inc.

Job Number: 680-48711-1

Lab Control Sample/
Lab Control Sample Duplicate Recovery Report - Batch: 680-142206

Method: 8260B
Preparation: 5030B

LCS Lab Sample ID:	LCS 680-142206/5	Analysis Batch:	680-142206	Instrument ID:	GC/MS Volatiles - P C2
Client Matrix:	Water	Prep Batch:	N/A	Lab File ID:	pq348.d
Dilution:	1.0	Units:	ug/L	Initial Weight/Volume:	5 mL
Date Analyzed:	07/07/2009 1047			Final Weight/Volume:	5 mL
Date Prepared:	07/07/2009 1047				

LCSD Lab Sample ID:	LCSD 680-142206/7	Analysis Batch:	680-142206	Instrument ID:	GC/MS Volatiles - P C2
Client Matrix:	Water	Prep Batch:	N/A	Lab File ID:	pq352.d
Dilution:	1.0	Units:	ug/L	Initial Weight/Volume:	5 mL
Date Analyzed:	07/07/2009 1146			Final Weight/Volume:	5 mL
Date Prepared:	07/07/2009 1146				

	% Rec.						
Analyte	LCS	LCSD	Limit	RPD	RPD Limit	LCS Qual	LCSD Qual
Chloromethane	124	110	48 - 142	12	50		
Bromomethane	97	72	12 - 184	30	50		
Vinyl chloride	120	107	59 - 144	11	50		
Chloroethane	100	89	40 - 165	12	50		
Methylene Chloride	122	113	70 - 125	8	30		
Acetone	96	89	17 - 175	8	50		
Carbon disulfide	115	106	55 - 131	8	30		
1,1-Dichloroethene	111	109	62 - 141	2	30		
1,1-Dichloroethane	124	124	74 - 127	0	30		
cis-1,2-Dichloroethene	100	102	69 - 134	2	30		
trans-1,2-Dichloroethene	100	101	72 - 131	2	30		
Chloroform	103	101	82 - 120	2	30		
1,2-Dichloroethane	93	92	66 - 132	1	30		
2-Butanone (MEK)	89	90	33 - 157	1	30		
1,1,1-Trichloroethane	123	121	76 - 127	2	30		
Carbon tetrachloride	137	129	71 - 135	6	30	*	
Dichlorobromomethane	107	105	78 - 127	2	30		
1,1,2,2-Tetrachloroethane	94	93	69 - 129	1	30		
1,2-Dichloropropane	94	94	73 - 124	0	30		
trans-1,3-Dichloropropene	103	98	73 - 128	4	30		
Trichloroethene	96	95	84 - 115	2	30		
Chlorodibromomethane	112	111	75 - 133	1	30		
1,1,2-Trichloroethane	95	93	75 - 121	1	30		
Benzene	102	103	77 - 119	1	30		
cis-1,3-Dichloropropene	100	97	76 - 126	3	30		
Bromoform	116	110	62 - 133	5	30		
2-Hexanone	89	88	34 - 161	2	30		
4-Methyl-2-pentanone (MIBK)	90	91	40 - 151	1	30		
Tetrachloroethene	95	96	76 - 126	1	30		
Toluene	106	103	81 - 117	2	30		
Chlorobenzene	98	95	85 - 116	3	30		
Ethylbenzene	103	99	86 - 116	3	30		

Calculations are performed before rounding to avoid round-off errors in calculated results.

Client: Genesis Project, Inc.

Job Number: 680-48711-1

Lab Control Sample/
Lab Control Sample Duplicate Recovery Report - Batch: 680-142206

Method: 8260B
Preparation: 5030B

LCS Lab Sample ID:	LCS 680-142206/5	Analysis Batch:	680-142206	Instrument ID:	GC/MS Volatiles - P C2
Client Matrix:	Water	Prep Batch:	N/A	Lab File ID:	pq348.d
Dilution:	1.0	Units:	ug/L	Initial Weight/Volume:	5 mL
Date Analyzed:	07/07/2009 1047			Final Weight/Volume:	5 mL
Date Prepared:	07/07/2009 1047				

LCSD Lab Sample ID:	LCSD 680-142206/7	Analysis Batch:	680-142206	Instrument ID:	GC/MS Volatiles - P C2
Client Matrix:	Water	Prep Batch:	N/A	Lab File ID:	pq352.d
Dilution:	1.0	Units:	ug/L	Initial Weight/Volume:	5 mL
Date Analyzed:	07/07/2009 1146			Final Weight/Volume:	5 mL
Date Prepared:	07/07/2009 1146				

Analyte	% Rec. LCS	% Rec. LCSD	Limit	RPD	RPD Limit	LCS Qual	LCSD Qual
Styrene	97	94	82 - 122	3	30		
Xylenes, Total	101	97	84 - 118	4	30		

Surrogate	LCS % Rec	LCSD % Rec	Acceptance Limits
Toluene-d8 (Surr)	103	101	75 - 120
4-Bromofluorobenzene	101	96	75 - 120
Dibromofluoromethane	96	96	75 - 121

Calculations are performed before rounding to avoid round-off errors in calculated results.

Serial Number 009999

ANALYSIS REQUEST AND CHAIN OF CUSTODY RECORD

TestAmerica

THE LEADER IN ENVIRONMENTAL TESTING

TestAmerica Savannah
5102 LaRoche Avenue
Savannah, GA 31404

Website: www.testamericainc.com
Phone: (912) 354-7858
Fax: (912) 352-0165

Alternate Laboratory Name/Location
Phone:
Fax:

PROJECT REFERENCE: Vogue Cleaners	PROJECT NO.	PROJECT LOCATION (STATE): GA
TAL (LAB) PROJECT MANAGER: T. Hornsby	P.O. NUMBER	CONTRACT NO.
CLIENT (SITE) PM: Tiffany Messier	CLIENT PHONE: 770-319-7217	CLIENT FAX: 770-319-7219
CLIENT NAME: Genesis Project Inc.	CLIENT E-MAIL	
CLIENT ADDRESS: 1258 Concord Rd, Smyrna, GA 30080		
COMPANY CONTRACTING THIS WORK (if applicable)		

PAGE 1 OF 1

STANDARD REPORT DELIVERY — DATE DUE 7/17/09

EXPEDITED REPORT DELIVERY (SURCHARGE) — DATE DUE

NUMBER OF COOLERS SUBMITTED PER SHIPMENT:

REQUIRED ANALYSIS: Total VOCs

PRESERVATIVE: HCl

SAMPLE DATE	SAMPLE TIME	SAMPLE IDENTIFICATION	COMPOSITE (C) OR GRAB (G) INDICATE	AQUEOUS (WATER)	SOLID OR SEMISOLID	AIR	NONAQUEOUS LIQUID (OIL, SOLVENT, ...)	NUMBER OF CONTAINERS SUBMITTED (Total VOCs)	REMARKS
7/2/09	0907	MW-2	G	X				3	
7/1/09	1640	MW-4	G	X					
7/1/09	1415	MW-5	G	X					
7/1/09	1415	MW-5D	G	X					
7/1/09	1200	MW-6	G	X					
7/1/09	1215	MW-7	G	X					
7/2/09	0900	MW-8	G	X					
7/2/09	0935	MW-8D	G	X					
7/2/09	0935	MW-8DD	G	X					
7/1/09	1507	MW-12D	G	X				3	

RELINQUISHED BY: (SIGNATURE)	DATE	TIME	RELINQUISHED BY: (SIGNATURE)	DATE	TIME	RELINQUISHED BY: (SIGNATURE)	DATE	TIME
[signature]	7/2/09	1020						
RECEIVED BY: (SIGNATURE)	DATE	TIME	RECEIVED BY: (SIGNATURE)	DATE	TIME	RECEIVED BY: (SIGNATURE)	DATE	TIME

LABORATORY USE ONLY

RECEIVED FOR LABORATORY BY: (SIGNATURE)	DATE	TIME	CUSTODY INTACT	CUSTODY SEAL NO.	SAVANNAH LOG NO.	LABORATORY REMARKS
[signature]	070309	0900	YES ○ NO ○		68047711	ZD

TEMP

TAL8240-680 (1207)

Serial Number 009999

ANALYSIS REQUEST AND CHAIN OF CUSTODY RECORD

TestAmerica

THE LEADER IN ENVIRONMENTAL TESTING

TestAmerica Savannah
5102 LaRoche Avenue
Savannah, GA 31404

Website: www.testamericainc.com
Phone: (912) 354-7858
Fax: (912) 352-0165

Alternate Laboratory Name/Location

Phone:
Fax:

PROJECT REFERENCE: Vogue Cleaners	PROJECT NO.	PROJECT LOCATION (STATE): GA	PAGE 1 OF 1
TAL (LAB) PROJECT MANAGER: T. Hornsby	P.O. NUMBER	CONTRACT NO.	STANDARD REPORT DELIVERY
CLIENT (SITE) PM: Tiffany Messer	CLIENT PHONE: 770-319-7217	CLIENT FAX: 770-319-7219	DATE DUE: 7/17/09
CLIENT NAME: Genesis Project, Inc.	CLIENT E-MAIL		EXPEDITED REPORT DELIVERY (SURCHARGE)
CLIENT ADDRESS: 1258 Concord Rd, Smyrna, GA 30080			DATE DUE
COMPANY CONTRACTING THIS WORK (if applicable)			NUMBER OF COOLERS SUBMITTED PER SHIPMENT:

REQUIRED ANALYSIS: Total VOCs

PRESERVATIVE: #1

SAMPLE DATE	SAMPLE TIME	SAMPLE IDENTIFICATION	COMPOSITE (C) OR GRAB (G) INDICATE	AQUEOUS (WATER)	SOLID OR SEMISOLID	AIR	NONAQUEOUS LIQUID (OIL, SOLVENT, ...)	NUMBER OF CONTAINERS SUBMITTED	REMARKS
7/2/09	0907	MW-2	G	X				3	
7/1/09	1640	MW-4	G	X					
7/1/09	1415	MW-5	G	X					
7/1/09	1415	MW-5D	G	X					
7/1/09	1200	MW-6	G	X					
7/1/09	1215	MW-7	G	X					
7/2/09	0900	MW-8	G	X					
7/2/09	0935	MW-8D	G	X					
7/2/09	0935	MW-8DD	G	X					
7/1/09	1507	MW-12D	G	X				3	

RELINQUISHED BY: (SIGNATURE)	DATE	TIME	RELINQUISHED BY: (SIGNATURE)	DATE	TIME	RELINQUISHED BY: (SIGNATURE)	DATE	TIME
	7/2/09	1020						
RECEIVED BY: (SIGNATURE)	DATE	TIME	RECEIVED BY: (SIGNATURE)	DATE	TIME	RECEIVED BY: (SIGNATURE)	DATE	TIME

LABORATORY USE ONLY

RECEIVED FOR LABORATORY BY: (SIGNATURE)	DATE	TIME	CUSTODY INTACT	CUSTODY SEAL NO.	SAVANNAH LOG NO.	LABORATORY REMARKS
	070309	0900	YES / NO		68048711	2.0

TEMP

TAL8240-680 (1207)

ACL

ADVANCED CHEMISTRY LABS, INC.

Phone: (770) 409-1444
Fax: (770) 409-1844
e-mail: acl@acl-labs.net

3039 Amwiler Road • Suite 100 • Atlanta, GA 30360
P.O. Box 88610 • Atlanta, GA 30356
www.advancedchemistrylabs.com

Laboratory Report

ACL Project #: **57523**

Client Proj #: Morgan Stanley / Augusta, GA

Prepared For:

Genesis Project
1258 Concord Rd.
Smyrna, GA 30080-0000

Attention: Ms. Tiffany Messier

Report Date: 02/06/2009

This report contains 13 pages.
(including this cover page and chain of custody)

John Andros
Technical Director

Advanced Chemistry Labs is a woman owned small business concern.

If you have any questions concerning this report, please do not hesitate to call us at (770) 409-1444.

This report may not be reproduced, except in full, without the written permission of ACL (Advanced Chemistry Labs, Inc).

ACL certifies that the following analytical results meet all the requirements of NELAC.

ACL is accredited by the National Environmental Laboratory Accreditation Program (NELAP).

ACL maintains the following certifications: NELAC (E87212), South Carolina (98009001), North Carolina (362), Florida (E87212), USDA Soil Import License (S-38503)

ACL

ADVANCED CHEMISTRY LABS, INC.

Phone: (770) 409-1444
Fax: (770) 409-1844
e-mail: acl@acl-labs.net

3039 Amwiler Road, Suite 100, Atlanta, GA 30360
P. O. Box 88610, Atlanta, GA 30356

Data Qualifier Codes

Code	Description
A	Value reported is the mean of two or more determinations;
B	Indicates the analyte was detected in the sample and method blank;
BQL	Below practical quantitation limit;
DW	Results reported on a dry-weight basis (ex: mg/kg,dw);
E	Estimated value: (i) sample received or analyzed beyond the accepted holding time; (ii) sample received at improper temperature; (iii) the continuing calibration for an analyte did not meet qc criteria;
H	Estimated value; result higher than the highest calibration standard;
J	Reported value is between the method detection limit and the practical quantitation limit;
PQL	Practical quantitation limit;
TIC	Tentatively identified compound;
***	Not analyzed due to interferences;

Upon client request, a statement of the test result estimated uncertainty can be provided.

NOTE: Unless otherwise noted, all results are reported on an as received basis.

ACL

ADVANCED CHEMISTRY LABS, INC.

Phone: (770) 409-1444
Fax: (770) 409-1844
e-mail: acl@acl-labs.net

3039 Amwiler Road • Suite 100 • Atlanta, GA 30360
P.O. Box 88610 • Atlanta, GA 30356
www.advancedchemistrylabs.com

Client: Genesis Project
1258 Concord Rd.
Smyrna, GA 30080-0000

Client Proj #: Morgan Stanley / Augusta, GA
ACL Project #: 57523
Date Received: 01/28/2009
Date Reported: 02/06/2009

Contact: Ms. Tiffany Messier

Volatile Organics (8260B)

Sample ID: MW-2
ACL Sample #: 271949
Units: µg/L

Matrix: Water
Date Sampled: 01/28/2009
Date Extracted:
Date Analyzed: 02/04/2009
Analyst: ME

Analyte	Result	PQL	Analyte	Result	PQL
Acetone	BQL	100	trans-1,2-Dichloroethene	BQL	5
Acrolein	BQL	50	1,2-Dichloropropane	BQL	5
Acrylonitrile	BQL	50	1,3-Dichloropropane	BQL	5
Benzene	BQL	5	2,2-Dichloropropane	BQL	5
Bromobenzene	BQL	5	1,1-Dichloropropene	BQL	5
Bromochloromethane	BQL	5	cis-1,3-Dichloropropene	BQL	5
Bromodichloromethane	BQL	5	trans-1,3-Dichloropropene	BQL	5
Bromoform	BQL	5	Ethylbenzene	BQL	5
Bromomethane	BQL	10	Hexachlorobutadiene	BQL	5
2-Butanone	BQL	100	2-Hexanone	BQL	50
n-Butylbenzene	BQL	5	Isopropylbenzene	BQL	5
sec-Butylbenzene	BQL	5	p-Isopropyltoluene	BQL	5
tert-Butylbenzene	BQL	5	4-Methyl-2-pentanone	BQL	50
Carbon disulfide	BQL	5	Methylene chloride	BQL	5
Carbon tetrachloride	BQL	5	Naphthalene	BQL	5
Chlorobenzene	BQL	5	n-Propylbenzene	BQL	5
Chloroethane	BQL	10	Styrene	BQL	5
2-Chloroethylvinyl ether	BQL	10	1,1,1,2-Tetrachloroethane	BQL	5
Chloroform	BQL	5	1,1,2,2-Tetrachloroethane	BQL	5
Chloromethane	BQL	10	Tetrachloroethene	166	5
2-Chlorotoluene	BQL	5	Toluene	BQL	5
4-Chlorotoluene	BQL	5	1,2,3-Trichlorobenzene	BQL	5
1,2-Dibromo-3-chloropropane	BQL	5	1,2,4-Trichlorobenzene	BQL	5
Dibromochloromethane	BQL	5	1,1,1-Trichloroethane	BQL	5
1,2-Dibromoethane	BQL	5	1,1,2-Trichloroethane	BQL	5
Dibromomethane	BQL	5	Trichloroethene	14	5
1,2-Dichlorobenzene	BQL	5	Trichlorofluoromethane	BQL	5
1,3-Dichlorobenzene	BQL	5	1,2,3-Trichloropropane	BQL	5
1,4-Dichlorobenzene	BQL	5	1,2,4-Trimethylbenzene	BQL	5
Dichlorodifluoromethane	BQL	10	1,3,5-Trimethylbenzene	BQL	5
1,1-Dichloroethane	BQL	5	Vinyl acetate	BQL	50
1,2-Dichloroethane	BQL	5	Vinyl chloride	BQL	2
1,1-Dichloroethene	BQL	5	m,p-Xylene	BQL	10
cis-1,2-Dichloroethene	24	5	o-Xylene	BQL	5

ACL

ADVANCED CHEMISTRY LABS, INC.

Phone: (770) 409-1444
Fax: (770) 409-1844
e-mail: acl@acl-labs.net

3039 Amwiler Road • Suite 100 • Atlanta, GA 30360
P.O. Box 88610 • Atlanta, GA 30356
www.advancedchemistrylabs.com

Client: Genesis Project
1258 Concord Rd.
Smyrna, GA 30080-0000

Client Proj #: Morgan Stanley / Augusta, GA
ACL Project #: 57523
Date Received: 01/28/2009
Date Reported: 02/06/2009

Contact: Ms. Tiffany Messier

Volatile Organics (8260B)

Sample ID: MW-4
ACL Sample #: 271950
Units: µg/L

Matrix: Water
Date Sampled: 01/28/2009
Date Extracted:
Date Analyzed: 02/04/2009
Analyst: ME

Analyte	Result	PQL	Analyte	Result	PQL
Acetone	BQL	100	trans-1,2-Dichloroethene	BQL	5
Acrolein	BQL	50	1,2-Dichloropropane	BQL	5
Acrylonitrile	BQL	50	1,3-Dichloropropane	BQL	5
Benzene	BQL	5	2,2-Dichloropropane	BQL	5
Bromobenzene	BQL	5	1,1-Dichloropropene	BQL	5
Bromochloromethane	BQL	5	cis-1,3-Dichloropropene	BQL	5
Bromodichloromethane	BQL	5	trans-1,3-Dichloropropene	BQL	5
Bromoform	BQL	5	Ethylbenzene	BQL	5
Bromomethane	BQL	10	Hexachlorobutadiene	BQL	5
2-Butanone	BQL	100	2-Hexanone	BQL	50
n-Butylbenzene	BQL	5	Isopropylbenzene	BQL	5
sec-Butylbenzene	BQL	5	p-Isopropyltoluene	BQL	5
tert-Butylbenzene	BQL	5	4-Methyl-2-pentanone	BQL	50
Carbon disulfide	BQL	5	Methylene chloride	BQL	5
Carbon tetrachloride	BQL	5	Naphthalene	BQL	5
Chlorobenzene	BQL	5	n-Propylbenzene	BQL	5
Chloroethane	BQL	10	Styrene	BQL	5
2-Chloroethylvinyl ether	BQL	10	1,1,1,2-Tetrachloroethane	BQL	5
Chloroform	BQL	5	1,1,2,2-Tetrachloroethane	BQL	5
Chloromethane	BQL	10	Tetrachloroethene	BQL	5
2-Chlorotoluene	BQL	5	Toluene	BQL	5
4-Chlorotoluene	BQL	5	1,2,3-Trichlorobenzene	BQL	5
1,2-Dibromo-3-chloropropane	BQL	5	1,2,4-Trichlorobenzene	BQL	5
Dibromochloromethane	BQL	5	1,1,1-Trichloroethane	BQL	5
1,2-Dibromoethane	BQL	5	1,1,2-Trichloroethane	BQL	5
Dibromomethane	BQL	5	Trichloroethene	BQL	5
1,2-Dichlorobenzene	BQL	5	Trichlorofluoromethane	BQL	5
1,3-Dichlorobenzene	BQL	5	1,2,3-Trichloropropane	BQL	5
1,4-Dichlorobenzene	BQL	5	1,2,4-Trimethylbenzene	BQL	5
Dichlorodifluoromethane	BQL	10	1,3,5-Trimethylbenzene	BQL	5
1,1-Dichloroethane	BQL	5	Vinyl acetate	BQL	50
1,2-Dichloroethane	BQL	5	Vinyl chloride	BQL	2
1,1-Dichloroethene	BQL	5	m,p-Xylene	BQL	10
cis-1,2-Dichloroethene	BQL	5	o-Xylene	BQL	5

ACL

ADVANCED CHEMISTRY LABS, INC.

Phone: (770) 409-1444
Fax: (770) 409-1844
e-mail: acl@acl-labs.net

3039 Amwiler Road • Suite 100 • Atlanta, GA 30360
P.O. Box 88610 • Atlanta, GA 30356
www.advancedchemistrylabs.com

Client: Genesis Project
1258 Concord Rd.
Smyrna, GA 30080-0000

Client Proj #: Morgan Stanley / Augusta, GA
ACL Project #: 57523
Date Received: 01/28/2009
Date Reported: 02/06/2009

Contact: Ms. Tiffany Messier

Volatile Organics (8260B)

Sample ID: MW-5
ACL Sample #: 271951
Units: µg/L

Matrix: Water
Date Sampled: 01/27/2009
Date Extracted:
Date Analyzed: 02/04/2009
Analyst: ME

Analyte	Result	PQL	Analyte	Result	PQL
Acetone	BQL	100	trans-1,2-Dichloroethene	BQL	5
Acrolein	BQL	50	1,2-Dichloropropane	BQL	5
Acrylonitrile	BQL	50	1,3-Dichloropropane	BQL	5
Benzene	BQL	5	2,2-Dichloropropane	BQL	5
Bromobenzene	BQL	5	1,1-Dichloropropene	BQL	5
Bromochloromethane	BQL	5	cis-1,3-Dichloropropene	BQL	5
Bromodichloromethane	BQL	5	trans-1,3-Dichloropropene	BQL	5
Bromoform	BQL	5	Ethylbenzene	BQL	5
Bromomethane	BQL	10	Hexachlorobutadiene	BQL	5
2-Butanone	BQL	100	2-Hexanone	BQL	50
n-Butylbenzene	BQL	5	Isopropylbenzene	BQL	5
sec-Butylbenzene	BQL	5	p-Isopropyltoluene	BQL	5
tert-Butylbenzene	BQL	5	4-Methyl-2-pentanone	BQL	50
Carbon disulfide	BQL	5	Methylene chloride	BQL	5
Carbon tetrachloride	BQL	5	Naphthalene	BQL	5
Chlorobenzene	BQL	5	n-Propylbenzene	BQL	5
Chloroethane	BQL	10	Styrene	BQL	5
2-Chloroethylvinyl ether	BQL	10	1,1,1,2-Tetrachloroethane	BQL	5
Chloroform	BQL	5	1,1,2,2-Tetrachloroethane	BQL	5
Chloromethane	BQL	10	Tetrachloroethene	22	5
2-Chlorotoluene	BQL	5	Toluene	BQL	5
4-Chlorotoluene	BQL	5	1,2,3-Trichlorobenzene	BQL	5
1,2-Dibromo-3-chloropropane	BQL	5	1,2,4-Trichlorobenzene	BQL	5
Dibromochloromethane	BQL	5	1,1,1-Trichloroethane	BQL	5
1,2-Dibromoethane	BQL	5	1,1,2-Trichloroethane	BQL	5
Dibromomethane	BQL	5	Trichloroethene	BQL	5
1,2-Dichlorobenzene	BQL	5	Trichlorofluoromethane	BQL	5
1,3-Dichlorobenzene	BQL	5	1,2,3-Trichloropropane	BQL	5
1,4-Dichlorobenzene	BQL	5	1,2,4-Trimethylbenzene	BQL	5
Dichlorodifluoromethane	BQL	10	1,3,5-Trimethylbenzene	BQL	5
1,1-Dichloroethane	BQL	5	Vinyl acetate	BQL	50
1,2-Dichloroethane	BQL	5	Vinyl chloride	BQL	2
1,1-Dichloroethene	BQL	5	m,p-Xylene	BQL	10
cis-1,2-Dichloroethene	BQL	5	o-Xylene	BQL	5

ACL

ADVANCED CHEMISTRY LABS, INC.

Phone: (770) 409-1444
Fax: (770) 409-1844
e-mail: acl@acl-labs.net

3039 Amwiler Road • Suite 100 • Atlanta, GA 30360
P.O. Box 88610 • Atlanta, GA 30356
www.advancedchemistrylabs.com

Client: Genesis Project
1258 Concord Rd.
Smyrna, GA 30080-0000

Client Proj #: Morgan Stanley / Augusta, GA
ACL Project #: 57523
Date Received: 01/28/2009
Date Reported: 02/06/2009

Contact: Ms. Tiffany Messier

Volatile Organics (8260B)

Sample ID: MW-5D

ACL Sample #: 271952

Units: µg/L

Matrix: Water
Date Sampled: 01/27/2009
Date Extracted:
Date Analyzed: 02/04/2009
Analyst: ME

Analyte	Result	PQL	Analyte	Result	PQL
Acetone	BQL	100	trans-1,2-Dichloroethene	BQL	5
Acrolein	BQL	50	1,2-Dichloropropane	BQL	5
Acrylonitrile	BQL	50	1,3-Dichloropropane	BQL	5
Benzene	BQL	5	2,2-Dichloropropane	BQL	5
Bromobenzene	BQL	5	1,1-Dichloropropene	BQL	5
Bromochloromethane	BQL	5	cis-1,3-Dichloropropene	BQL	5
Bromodichloromethane	BQL	5	trans-1,3-Dichloropropene	BQL	5
Bromoform	BQL	5	Ethylbenzene	BQL	5
Bromomethane	BQL	10	Hexachlorobutadiene	BQL	5
2-Butanone	BQL	100	2-Hexanone	BQL	50
n-Butylbenzene	BQL	5	Isopropylbenzene	BQL	5
sec-Butylbenzene	BQL	5	p-Isopropyltoluene	BQL	5
tert-Butylbenzene	BQL	5	4-Methyl-2-pentanone	BQL	50
Carbon disulfide	BQL	5	Methylene chloride	BQL	5
Carbon tetrachloride	BQL	5	Naphthalene	BQL	5
Chlorobenzene	BQL	5	n-Propylbenzene	BQL	5
Chloroethane	BQL	10	Styrene	BQL	5
2-Chloroethylvinyl ether	BQL	10	1,1,1,2-Tetrachloroethane	BQL	5
Chloroform	BQL	5	1,1,2,2-Tetrachloroethane	BQL	5
Chloromethane	BQL	10	Tetrachloroethene	BQL	5
2-Chlorotoluene	BQL	5	Toluene	BQL	5
4-Chlorotoluene	BQL	5	1,2,3-Trichlorobenzene	BQL	5
1,2-Dibromo-3-chloropropane	BQL	5	1,2,4-Trichlorobenzene	BQL	5
Dibromochloromethane	BQL	5	1,1,1-Trichloroethane	BQL	5
1,2-Dibromoethane	BQL	5	1,1,2-Trichloroethane	BQL	5
Dibromomethane	BQL	5	Trichloroethene	BQL	5
1,2-Dichlorobenzene	BQL	5	Trichlorofluoromethane	BQL	5
1,3-Dichlorobenzene	BQL	5	1,2,3-Trichloropropane	BQL	5
1,4-Dichlorobenzene	BQL	5	1,2,4-Trimethylbenzene	BQL	5
Dichlorodifluoromethane	BQL	10	1,3,5-Trimethylbenzene	BQL	5
1,1-Dichloroethane	BQL	5	Vinyl acetate	BQL	50
1,2-Dichloroethane	BQL	5	Vinyl chloride	BQL	2
1,1-Dichloroethene	BQL	5	m,p-Xylene	BQL	10
cis-1,2-Dichloroethene	BQL	5	o-Xylene	BQL	5

ACL

ADVANCED CHEMISTRY LABS, INC.

Phone: (770) 409-1444
Fax: (770) 409-1844
e-mail: acl@acl-labs.net

3039 Amwiler Road • Suite 100 • Atlanta, GA 30360
P.O. Box 88610 • Atlanta, GA 30356
www.advancedchemistrylabs.com

Client: Genesis Project
1258 Concord Rd.
Smyrna, GA 30080-0000

Client Proj #: Morgan Stanley / Augusta, GA
ACL Project #: 57523
Date Received: 01/28/2009
Date Reported: 02/06/2009

Contact: Ms. Tiffany Messier

Volatile Organics (8260B)

Sample ID: MW-6
ACL Sample #: 271953
Units: µg/L

Matrix: Water
Date Sampled: 01/27/2009
Date Extracted:
Date Analyzed: 02/04/2009
Analyst: ME

Analyte	Result	PQL	Analyte	Result	PQL
Acetone	BQL	100	trans-1,2-Dichloroethene	BQL	5
Acrolein	BQL	50	1,2-Dichloropropane	BQL	5
Acrylonitrile	BQL	50	1,3-Dichloropropane	BQL	5
Benzene	BQL	5	2,2-Dichloropropane	BQL	5
Bromobenzene	BQL	5	1,1-Dichloropropene	BQL	5
Bromochloromethane	BQL	5	cis-1,3-Dichloropropene	BQL	5
Bromodichloromethane	BQL	5	trans-1,3-Dichloropropene	BQL	5
Bromoform	BQL	5	Ethylbenzene	BQL	5
Bromomethane	BQL	10	Hexachlorobutadiene	BQL	5
2-Butanone	BQL	100	2-Hexanone	BQL	50
n-Butylbenzene	BQL	5	Isopropylbenzene	BQL	5
sec-Butylbenzene	BQL	5	p-Isopropyltoluene	BQL	5
tert-Butylbenzene	BQL	5	4-Methyl-2-pentanone	BQL	50
Carbon disulfide	BQL	5	Methylene chloride	BQL	5
Carbon tetrachloride	BQL	5	Naphthalene	BQL	5
Chlorobenzene	BQL	5	n-Propylbenzene	BQL	5
Chloroethane	BQL	10	Styrene	BQL	5
2-Chloroethylvinyl ether	BQL	10	1,1,1,2-Tetrachloroethane	BQL	5
Chloroform	BQL	5	1,1,2,2-Tetrachloroethane	BQL	5
Chloromethane	BQL	10	Tetrachloroethene	BQL	5
2-Chlorotoluene	BQL	5	Toluene	BQL	5
4-Chlorotoluene	BQL	5	1,2,3-Trichlorobenzene	BQL	5
1,2-Dibromo-3-chloropropane	BQL	5	1,2,4-Trichlorobenzene	BQL	5
Dibromochloromethane	BQL	5	1,1,1-Trichloroethane	BQL	5
1,2-Dibromoethane	BQL	5	1,1,2-Trichloroethane	BQL	5
Dibromomethane	BQL	5	Trichloroethene	BQL	5
1,2-Dichlorobenzene	BQL	5	Trichlorofluoromethane	BQL	5
1,3-Dichlorobenzene	BQL	5	1,2,3-Trichloropropane	BQL	5
1,4-Dichlorobenzene	BQL	5	1,2,4-Trimethylbenzene	BQL	5
Dichlorodifluoromethane	BQL	10	1,3,5-Trimethylbenzene	BQL	5
1,1-Dichloroethane	BQL	5	Vinyl acetate	BQL	50
1,2-Dichloroethane	BQL	5	Vinyl chloride	BQL	2
1,1-Dichloroethene	BQL	5	m,p-Xylene	BQL	10
cis-1,2-Dichloroethene	BQL	5	o-Xylene	BQL	5

ACL

ADVANCED CHEMISTRY LABS, INC.

Phone: (770) 409-1444
Fax: (770) 409-1844
e-mail: acl@acl-labs.net

3039 Amwiler Road • Suite 100 • Atlanta, GA 30360
P.O. Box 86610 • Atlanta, GA 30356
www.advancedchemistrylabs.com

Client: Genesis Project
1258 Concord Rd.
Smyrna, GA 30080-0000

Client Proj #: Morgan Stanley / Augusta, GA
ACL Project #: 57523
Date Received: 01/28/2009
Date Reported: 02/06/2009

Contact: Ms. Tiffany Messier

Volatile Organics (8260B)

Sample ID: MW-7
ACL Sample #: 271954
Units: µg/L

Matrix: Water
Date Sampled: 01/27/2009
Date Extracted:
Date Analyzed: 02/04/2009
Analyst: ME

Analyte	Result	PQL	Analyte	Result	PQL
Acetone	BQL	100	trans-1,2-Dichloroethene	BQL	5
Acrolein	BQL	50	1,2-Dichloropropane	BQL	5
Acrylonitrile	BQL	50	1,3-Dichloropropane	BQL	5
Benzene	BQL	5	2,2-Dichloropropane	BQL	5
Bromobenzene	BQL	5	1,1-Dichloropropene	BQL	5
Bromochloromethane	BQL	5	cis-1,3-Dichloropropene	BQL	5
Bromodichloromethane	BQL	5	trans-1,3-Dichloropropene	BQL	5
Bromoform	BQL	5	Ethylbenzene	BQL	5
Bromomethane	BQL	10	Hexachlorobutadiene	BQL	5
2-Butanone	BQL	100	2-Hexanone	BQL	50
n-Butylbenzene	BQL	5	Isopropylbenzene	BQL	5
sec-Butylbenzene	BQL	5	p-Isopropyltoluene	BQL	5
tert-Butylbenzene	BQL	5	4-Methyl-2-pentanone	BQL	50
Carbon disulfide	BQL	5	Methylene chloride	BQL	5
Carbon tetrachloride	BQL	5	Naphthalene	BQL	5
Chlorobenzene	BQL	5	n-Propylbenzene	BQL	5
Chloroethane	BQL	10	Styrene	BQL	5
2-Chloroethylvinyl ether	BQL	10	1,1,1,2-Tetrachloroethane	BQL	5
Chloroform	BQL	5	1,1,2,2-Tetrachloroethane	BQL	5
Chloromethane	BQL	10	Tetrachloroethene	BQL	5
2-Chlorotoluene	BQL	5	Toluene	BQL	5
4-Chlorotoluene	BQL	5	1,2,3-Trichlorobenzene	BQL	5
1,2-Dibromo-3-chloropropane	BQL	5	1,2,4-Trichlorobenzene	BQL	5
Dibromochloromethane	BQL	5	1,1,1-Trichloroethane	BQL	5
1,2-Dibromoethane	BQL	5	1,1,2-Trichloroethane	BQL	5
Dibromomethane	BQL	5	Trichloroethene	BQL	5
1,2-Dichlorobenzene	BQL	5	Trichlorofluoromethane	BQL	5
1,3-Dichlorobenzene	BQL	5	1,2,3-Trichloropropane	BQL	5
1,4-Dichlorobenzene	BQL	5	1,2,4-Trimethylbenzene	BQL	5
Dichlorodifluoromethane	BQL	10	1,3,5-Trimethylbenzene	BQL	5
1,1-Dichloroethane	BQL	5	Vinyl acetate	BQL	50
1,2-Dichloroethane	BQL	5	Vinyl chloride	BQL	2
1,1-Dichloroethene	BQL	5	m,p-Xylene	BQL	10
cis-1,2-Dichloroethene	BQL	5	o-Xylene	BQL	5

ACL

ADVANCED CHEMISTRY LABS, INC.

Phone: (770) 409-1444
Fax: (770) 409-1844
e-mail: acl@acl-labs.net

3039 Amwiler Road • Suite 100 • Atlanta, GA 30360
P.O. Box 88610 • Atlanta, GA 30356
www.advancedchemistrylabs.com

Client: Genesis Project
1258 Concord Rd.
Smyrna, GA 30080-0000

Client Proj #: Morgan Stanley / Augusta, GA
ACL Project #: 57523
Date Received: 01/28/2009
Date Reported: 02/06/2009

Contact: Ms. Tiffany Messier

Volatile Organics (8260B)

Sample ID: MW-8
ACL Sample #: 271955
Units: µg/L

Matrix: Water
Date Sampled: 01/28/2009
Date Extracted:
Date Analyzed: 02/04/2009
Analyst: ME

Analyte	Result	PQL	Analyte	Result	PQL
Acetone	BQL	100	trans-1,2-Dichloroethene	BQL	5
Acrolein	BQL	50	1,2-Dichloropropane	BQL	5
Acrylonitrile	BQL	50	1,3-Dichloropropane	BQL	5
Benzene	BQL	5	2,2-Dichloropropane	BQL	5
Bromobenzene	BQL	5	1,1-Dichloropropene	BQL	5
Bromochloromethane	BQL	5	cis-1,3-Dichloropropene	BQL	5
Bromodichloromethane	BQL	5	trans-1,3-Dichloropropene	BQL	5
Bromoform	BQL	5	Ethylbenzene	BQL	5
Bromomethane	BQL	10	Hexachlorobutadiene	BQL	5
2-Butanone	BQL	100	2-Hexanone	BQL	50
n-Butylbenzene	BQL	5	Isopropylbenzene	BQL	5
sec-Butylbenzene	BQL	5	p-Isopropyltoluene	BQL	5
tert-Butylbenzene	BQL	5	4-Methyl-2-pentanone	BQL	50
Carbon disulfide	BQL	5	Methylene chloride	BQL	5
Carbon tetrachloride	BQL	5	Naphthalene	BQL	5
Chlorobenzene	BQL	5	n-Propylbenzene	BQL	5
Chloroethane	BQL	10	Styrene	BQL	5
2-Chloroethylvinyl ether	BQL	10	1,1,1,2-Tetrachloroethane	BQL	5
Chloroform	BQL	5	1,1,2,2-Tetrachloroethane	BQL	5
Chloromethane	BQL	10	Tetrachloroethene	353	50
2-Chlorotoluene	BQL	5	Toluene	BQL	5
4-Chlorotoluene	BQL	5	1,2,3-Trichlorobenzene	BQL	5
1,2-Dibromo-3-chloropropane	BQL	5	1,2,4-Trichlorobenzene	BQL	5
Dibromochloromethane	BQL	5	1,1,1-Trichloroethane	BQL	5
1,2-Dibromoethane	BQL	5	1,1,2-Trichloroethane	BQL	5
Dibromomethane	BQL	5	Trichloroethene	8	5
1,2-Dichlorobenzene	BQL	5	Trichlorofluoromethane	BQL	5
1,3-Dichlorobenzene	BQL	5	1,2,3-Trichloropropane	BQL	5
1,4-Dichlorobenzene	BQL	5	1,2,4-Trimethylbenzene	BQL	5
Dichlorodifluoromethane	BQL	10	1,3,5-Trimethylbenzene	BQL	5
1,1-Dichloroethane	BQL	5	Vinyl acetate	BQL	50
1,2-Dichloroethane	BQL	5	Vinyl chloride	BQL	2
1,1-Dichloroethene	BQL	5	m,p-Xylene	BQL	10
cis-1,2-Dichloroethene	BQL	5	o-Xylene	BQL	5

ACL

ADVANCED CHEMISTRY LABS, INC.

Phone: (770) 409-1444
Fax: (770) 409-1844
e-mail: acl@acl-labs.net

3039 Amwiler Road • Suite 100 • Atlanta, GA 30360
P.O. Box 88610 • Atlanta, GA 30356
www.advancedchemistrylabs.com

Client: Genesis Project
1258 Concord Rd.
Smyrna, GA 30080-0000

Client Proj #: Morgan Stanley / Augusta, GA
ACL Project #: 57523
Date Received: 01/28/2009
Date Reported: 02/06/2009

Contact: Ms. Tiffany Messier

Volatile Organics (8260B)

Sample ID: MW-8D
ACL Sample #: 271956
Units: µg/L

Matrix: Water
Date Sampled: 01/28/2009
Date Extracted:
Date Analyzed: 02/04/2009
Analyst: ME

Analyte	Result	PQL	Analyte	Result	PQL
Acetone	BQL	100	trans-1,2-Dichloroethene	BQL	5
Acrolein	BQL	50	1,2-Dichloropropane	BQL	5
Acrylonitrile	BQL	50	1,3-Dichloropropane	BQL	5
Benzene	BQL	5	2,2-Dichloropropane	BQL	5
Bromobenzene	BQL	5	1,1-Dichloropropene	BQL	5
Bromochloromethane	BQL	5	cis-1,3-Dichloropropene	BQL	5
Bromodichloromethane	BQL	5	trans-1,3-Dichloropropene	BQL	5
Bromoform	BQL	5	Ethylbenzene	BQL	5
Bromomethane	BQL	10	Hexachlorobutadiene	BQL	5
2-Butanone	BQL	100	2-Hexanone	BQL	50
n-Butylbenzene	BQL	5	Isopropylbenzene	BQL	5
sec-Butylbenzene	BQL	5	p-Isopropyltoluene	BQL	5
tert-Butylbenzene	BQL	5	4-Methyl-2-pentanone	BQL	50
Carbon disulfide	BQL	5	Methylene chloride	BQL	5
Carbon tetrachloride	BQL	5	Naphthalene	BQL	5
Chlorobenzene	BQL	5	n-Propylbenzene	BQL	5
Chloroethane	BQL	10	Styrene	BQL	5
2-Chloroethylvinyl ether	BQL	10	1,1,1,2-Tetrachloroethane	BQL	5
Chloroform	BQL	5	1,1,2,2-Tetrachloroethane	BQL	5
Chloromethane	BQL	10	Tetrachloroethene	BQL	5
2-Chlorotoluene	BQL	5	Toluene	BQL	5
4-Chlorotoluene	BQL	5	1,2,3-Trichlorobenzene	BQL	5
1,2-Dibromo-3-chloropropane	BQL	5	1,2,4-Trichlorobenzene	BQL	5
Dibromochloromethane	BQL	5	1,1,1-Trichloroethane	BQL	5
1,2-Dibromoethane	BQL	5	1,1,2-Trichloroethane	BQL	5
Dibromomethane	BQL	5	Trichloroethene	BQL	5
1,2-Dichlorobenzene	BQL	5	Trichlorofluoromethane	BQL	5
1,3-Dichlorobenzene	BQL	5	1,2,3-Trichloropropane	BQL	5
1,4-Dichlorobenzene	BQL	5	1,2,4-Trimethylbenzene	BQL	5
Dichlorodifluoromethane	BQL	10	1,3,5-Trimethylbenzene	BQL	5
1,1-Dichloroethane	BQL	5	Vinyl acetate	BQL	50
1,2-Dichloroethane	BQL	5	Vinyl chloride	BQL	2
1,1-Dichloroethene	BQL	5	m,p-Xylene	BQL	10
cis-1,2-Dichloroethene	BQL	5	o-Xylene	BQL	5

ACL

ADVANCED CHEMISTRY LABS, INC.

Phone: (770) 409-1444
Fax: (770) 409-1844
e-mail: acl@acl-labs.net

3039 Amwiler Road • Suite 100 • Atlanta, GA 30360
P.O. Box 88610 • Atlanta, GA 30356
www.advancedchemistrylabs.com

Client: Genesis Project
1258 Concord Rd.
Smyrna, GA 30080-0000

Client Proj #: Morgan Stanley / Augusta, GA
ACL Project #: 57523
Date Received: 01/28/2009
Date Reported: 02/06/2009

Contact: Ms. Tiffany Messier

Volatile Organics (8260B)

Sample ID: MW-8-X

ACL Sample #: 271957

Units: µg/L

Matrix: Water
Date Sampled: 01/28/2009
Date Extracted:
Date Analyzed: 02/04/2009
Analyst: ME

Analyte	Result	PQL	Analyte	Result	PQL
Acetone	BQL	100	trans-1,2-Dichloroethene	BQL	5
Acrolein	BQL	50	1,2-Dichloropropane	BQL	5
Acrylonitrile	BQL	50	1,3-Dichloropropane	BQL	5
Benzene	BQL	5	2,2-Dichloropropane	BQL	5
Bromobenzene	BQL	5	1,1-Dichloropropene	BQL	5
Bromochloromethane	BQL	5	cis-1,3-Dichloropropene	BQL	5
Bromodichloromethane	BQL	5	trans-1,3-Dichloropropene	BQL	5
Bromoform	BQL	5	Ethylbenzene	BQL	5
Bromomethane	BQL	10	Hexachlorobutadiene	BQL	5
2-Butanone	BQL	100	2-Hexanone	BQL	50
n-Butylbenzene	BQL	5	Isopropylbenzene	BQL	5
sec-Butylbenzene	BQL	5	p-Isopropyltoluene	BQL	5
tert-Butylbenzene	BQL	5	4-Methyl-2-pentanone	BQL	50
Carbon disulfide	BQL	5	Methylene chloride	BQL	5
Carbon tetrachloride	BQL	5	Naphthalene	BQL	5
Chlorobenzene	BQL	5	n-Propylbenzene	BQL	5
Chloroethane	BQL	10	Styrene	BQL	5
2-Chloroethylvinyl ether	BQL	10	1,1,1,2-Tetrachloroethane	BQL	5
Chloroform	BQL	5	1,1,2,2-Tetrachloroethane	BQL	5
Chloromethane	BQL	10	Tetrachloroethene	288	50
2-Chlorotoluene	BQL	5	Toluene	BQL	5
4-Chlorotoluene	BQL	5	1,2,3-Trichlorobenzene	BQL	5
1,2-Dibromo-3-chloropropane	BQL	5	1,2,4-Trichlorobenzene	BQL	5
Dibromochloromethane	BQL	5	1,1,1-Trichloroethane	BQL	5
1,2-Dibromoethane	BQL	5	1,1,2-Trichloroethane	BQL	5
Dibromomethane	BQL	5	Trichloroethene	7	5
1,2-Dichlorobenzene	BQL	5	Trichlorofluoromethane	BQL	5
1,3-Dichlorobenzene	BQL	5	1,2,3-Trichloropropane	BQL	5
1,4-Dichlorobenzene	BQL	5	1,2,4-Trimethylbenzene	BQL	5
Dichlorodifluoromethane	BQL	10	1,3,5-Trimethylbenzene	BQL	5
1,1-Dichloroethane	BQL	5	Vinyl acetate	BQL	50
1,2-Dichloroethane	BQL	5	Vinyl chloride	BQL	2
1,1-Dichloroethene	BQL	5	m,p-Xylene	BQL	10
cis-1,2-Dichloroethene	BQL	5	o-Xylene	BQL	5

ACL

ADVANCED CHEMISTRY LABS, INC.

Phone: (770) 409-1444
Fax: (770) 409-1844
e-mail: acl@acl-labs.net

3039 Amwiler Road • Suite 100 • Atlanta, GA 30360
P.O. Box 88610 • Atlanta, GA 30356
www.advancedchemistrylabs.com

Client: Genesis Project
1258 Concord Rd.
Smyrna, GA 30080-0000

Client Proj #: Morgan Stanley / Augusta, GA
ACL Project #: 57523
Date Received: 01/28/2009
Date Reported: 02/06/2009

Contact: Ms. Tiffany Messier

Volatile Organics (8260B)

Sample ID: MW-12D
ACL Sample #: 271958
Units: µg/L

Matrix: Water
Date Sampled: 01/27/2009
Date Extracted:
Date Analyzed: 02/04/2009
Analyst: ME

Analyte	Result	PQL	Analyte	Result	PQL
Acetone	177	100	trans-1,2-Dichloroethene	BQL	5
Acrolein	BQL	50	1,2-Dichloropropane	BQL	5
Acrylonitrile	BQL	50	1,3-Dichloropropane	BQL	5
Benzene	BQL	5	2,2-Dichloropropane	BQL	5
Bromobenzene	BQL	5	1,1-Dichloropropene	BQL	5
Bromochloromethane	BQL	5	cis-1,3-Dichloropropene	BQL	5
Bromodichloromethane	BQL	5	trans-1,3-Dichloropropene	BQL	5
Bromoform	BQL	5	Ethylbenzene	BQL	5
Bromomethane	BQL	10	Hexachlorobutadiene	BQL	5
2-Butanone	BQL	100	2-Hexanone	BQL	50
n-Butylbenzene	BQL	5	Isopropylbenzene	BQL	5
sec-Butylbenzene	BQL	5	p-Isopropyltoluene	BQL	5
tert-Butylbenzene	BQL	5	4-Methyl-2-pentanone	BQL	50
Carbon disulfide	BQL	5	Methylene chloride	BQL	5
Carbon tetrachloride	BQL	5	Naphthalene	BQL	5
Chlorobenzene	BQL	5	n-Propylbenzene	BQL	5
Chloroethane	BQL	10	Styrene	BQL	5
2-Chloroethylvinyl ether	BQL	10	1,1,1,2-Tetrachloroethane	BQL	5
Chloroform	BQL	5	1,1,2,2-Tetrachloroethane	BQL	5
Chloromethane	BQL	10	Tetrachloroethene	16	5
2-Chlorotoluene	BQL	5	Toluene	BQL	5
4-Chlorotoluene	BQL	5	1,2,3-Trichlorobenzene	BQL	5
1,2-Dibromo-3-chloropropane	BQL	5	1,2,4-Trichlorobenzene	BQL	5
Dibromochloromethane	BQL	5	1,1,1-Trichloroethane	BQL	5
1,2-Dibromoethane	BQL	5	1,1,2-Trichloroethane	BQL	5
Dibromomethane	BQL	5	Trichloroethene	BQL	5
1,2-Dichlorobenzene	BQL	5	Trichlorofluoromethane	BQL	5
1,3-Dichlorobenzene	BQL	5	1,2,3-Trichloropropane	BQL	5
1,4-Dichlorobenzene	BQL	5	1,2,4-Trimethylbenzene	BQL	5
Dichlorodifluoromethane	BQL	10	1,3,5-Trimethylbenzene	BQL	5
1,1-Dichloroethane	BQL	5	Vinyl acetate	BQL	50
1,2-Dichloroethane	BQL	5	Vinyl chloride	BQL	2
1,1-Dichloroethene	BQL	5	m,p-Xylene	BQL	10
cis-1,2-Dichloroethene	117	5	o-Xylene	BQL	5

ACL

ADVANCED CHEMISTRY LABS, INC.

3039 Amwiler Road • Suite 100 • Atlanta, GA 30360 ■ P. O. Box 88610 • Atlanta, GA 30356 ■ (770) 409-1444 • Fax (770) 409-1844

CHAIN-OF CUSTODY RECORD AND ANALYSIS REQUEST

Company Name: GENESIS PROJECT
Phone #: 7)319-7217
Fax #: 7)319-7219
Company Address: 1258 Concord Rd SMYRNA, GA. 30080
Site Location: Augusta, GA.
Project Manager: Tiffany Messier
Client Project (#)
(Name) Morgan Stanley
I attest that the proper field sampling procedures were used during the collection of these samples.
Sampler Name (Print): Tiffany Messier, Kyle Rommel

ANALYSIS REQUEST: Total VOCs

Field Sample ID	# Container	Matrix: Water	Soil	Air	Sludge	Product	Other	Method Preserved: HCl	HNO_3	H_2SO_4	Ice	None	Other	Sampling: Date	Time	Total VOCs	Remarks
MW-2	3	X						X						1/29/09	1020	3	
MW-4														1/29/09	1000		
MW-5														1/27/09	1645		
MW-5D														1/27/09	1550		
MW-6														1/27/09	1455		
MW-7														1/27/09	1455		
MW-8														1/28/09	1035		
MW-8D														1/28/09	1105		
MW-8X														1/29/09	1055		
MW-12D	3	X						X						1/27/09	1625	3	

Special Detection Limits

Remarks:

TAT: Priority (24 hr) ☐ Rush (48 hr) ☐ Rush (72 hr) ☐ Normal ☑

Special Handling: ACL Contact ____ Quote # ____ P. O. ____

Special Reporting Requirements: Fax ☐

Lab Use Only: ACL Project #: 57523

Cooler Temp: 4 °C

QA/QC Level: Level 1 ☐ Level 2 ☐ Other ☐

CUSTODY RECORD

	Date	Time	
Relinquished by Sampler:	1/29/09	1440	Received by:
Relinquished by:			Received by:
Relinquished by:	1-28-09	2:40 PM	Received by Laboratory: Waybill #

TestAmerica

THE LEADER IN ENVIRONMENTAL TESTING

RECEIVED JUL 17 2009 By

ANALYTICAL REPORT

Job Number: 680-48711-1

Job Description: Vogue Cleaners

For:
Genesis Project, Inc.
1258 Concord Road
Smyrna, GA 30080

Attention: Ms. Tiffany Messier

Approved for release.
Terry Hornsby
Project Manager I
7/14/2009 3:31 PM

Terry Hornsby
Project Manager I
terry.hornsby@testamericainc.com
07/14/2009

The test results in this report meet NELAP requirements for parameters for which accreditation is required or available. Any exceptions to the NELAP requirements are noted. Results pertain only to samples listed in this report. This report may not be reproduced, except in full, without the written approval of the laboratory. Questions should be directed to the person who signed this report.

Savannah Certifications and ID #s: A2LA: 0399.01; AL: 41450; ARDEQ: 88-0692; ARDOH; CA: 03217CA; CO; CT: PH0161; DE; FL: E87052; GA: 803; Guam; HI; IL: 200022; IN; IA: 353; KS: E-10322; KY EPPC: 90084; KY UST; LA DEQ: 30690; LA DHH: LA080008; ME: 2008022; MD: 250; MA: M-GA006; MI: 9925; MS; NFESC: 249; NV: GA00006; NJ: GA769; NM; NY: 10842; NC DWQ: 269; NC DHHS: 13701; PA: 68-00474; PR: GA00006; RI: LAO00244; SC: 98001001; TN: TN0296; TX: T104704185; USEPA: GA00006; VT: VT-87052; VA: 00302; WA; WV DEP: 094; WV DHHR: 9950 C; WI DNR: 999819810; WY/EPAR8: 8TMS-Q

TestAmerica Laboratories, Inc.
TestAmerica Savannah 5102 LaRoche Avenue, Savannah, GA 31404
Tel (912) 354-7858 Fax (912) 352-0165 www.testamericainc.com

ACCREDITED IN ACCORDANCE WITH nelac

Job Narrative
680-J48711-1

Receipt
All samples were received in good condition within temperature requirements.

GC/MS VOA
Method 8260B: The laboratory control sample (LCS) for batch 142206 exceeded control limits for the following analytes: carbon tetrachloride.

No other analytical or quality issues were noted.

VOA Prep
No analytical or quality issues were noted.

METHOD / ANALYST SUMMARY

Client: Genesis Project, Inc.

Job Number: 680-48711-1

Method	Analyst	Analyst ID
SW846 8260B	Lanier, Carolyn	CL
SW846 8260B	Lui, Chung	CL

SAMPLE SUMMARY

Client: Genesis Project, Inc.

Job Number: 680-48711-1

Lab Sample ID	Client Sample ID	Client Matrix	Date/Time Sampled	Date/Time Received
680-48711-1	MW-2	Water	07/02/2009 0907	07/03/2009 0900
680-48711-2	MW-4	Water	07/01/2009 1640	07/03/2009 0900
680-48711-3	MW-5	Water	07/01/2009 1415	07/03/2009 0900
680-48711-4	MW-5D	Water	07/01/2009 1415	07/03/2009 0900
680-48711-5	MW-6	Water	07/01/2009 1200	07/03/2009 0900
680-48711-6	MW-7	Water	07/01/2009 1215	07/03/2009 0900
680-48711-7	MW-8	Water	07/02/2009 0900	07/03/2009 0900
680-48711-8	MW-8D	Water	07/02/2009 0935	07/03/2009 0900
680-48711-9	MW-8DD	Water	07/02/2009 0935	07/03/2009 0900
680-48711-10	MW-12D	Water	07/01/2009 1507	07/03/2009 0900

Client: Genesis Project, Inc.

Job Number: 680-48711-1

Client Sample ID: **MW-2**

Lab Sample ID: 680-48711-1

Client Matrix: Water

Date Sampled: 07/02/2009 0907

Date Received: 07/03/2009 0900

8260B Volatile Organic Compounds (GC/MS)

Method:	8260B	Analysis Batch: 680-142206	Instrument ID:	MSP2
Preparation:	5030B		Lab File ID:	p0606.d
Dilution:	1.0		Initial Weight/Volume:	5 mL
Date Analyzed:	07/07/2009 1552		Final Weight/Volume:	5 mL
Date Prepared:	07/07/2009 1552			

Analyte	Result (ug/L)	Qualifier	RL
Chloromethane	<1.0		1.0
Bromomethane	<1.0		1.0
Vinyl chloride	<1.0		1.0
Chloroethane	<1.0		1.0
Methylene Chloride	<5.0		5.0
Acetone	<25		25
Carbon disulfide	<2.0		2.0
1,1-Dichloroethene	<1.0		1.0
1,1-Dichloroethane	<1.0		1.0
cis-1,2-Dichloroethene	110		1.0
trans-1,2-Dichloroethene	<1.0		1.0
Chloroform	<1.0		1.0
1,2-Dichloroethane	<1.0		1.0
2-Butanone (MEK)	<10		10
1,1,1-Trichloroethane	<1.0		1.0
Carbon tetrachloride	<1.0	*	1.0
Dichlorobromomethane	<1.0		1.0
1,1,2,2-Tetrachloroethane	<1.0		1.0
1,2-Dichloropropane	<1.0		1.0
trans-1,3-Dichloropropene	<1.0		1.0
Trichloroethene	37		1.0
Chlorodibromomethane	<1.0		1.0
1,1,2-Trichloroethane	<1.0		1.0
Benzene	<1.0		1.0
cis-1,3-Dichloropropene	<1.0		1.0
Bromoform	<1.0		1.0
2-Hexanone	<10		10
4-Methyl-2-pentanone (MIBK)	<10		10
Tetrachloroethene	68		1.0
Toluene	<1.0		1.0
Chlorobenzene	<1.0		1.0
Ethylbenzene	<1.0		1.0
Styrene	<1.0		1.0
Xylenes, Total	<2.0		2.0

Surrogate	%Rec	Qualifier	Acceptance Limits
Toluene-d8 (Surr)	105		75 - 120
4-Bromofluorobenzene	93		75 - 120
Dibromofluoromethane	96		75 - 121

Client: Genesis Project, Inc. Job Number: 680-48711-1

Client Sample ID: **MW-4**

Lab Sample ID: 680-48711-2 Date Sampled: 07/01/2009 1640
Client Matrix: Water Date Received: 07/03/2009 0900

8260B Volatile Organic Compounds (GC/MS)

Method:	8260B	Analysis Batch: 680-142206	Instrument ID:	MSP2
Preparation:	5030B		Lab File ID:	p0608.d
Dilution:	1.0		Initial Weight/Volume:	5 mL
Date Analyzed:	07/07/2009 1621		Final Weight/Volume:	5 mL
Date Prepared:	07/07/2009 1621			

Analyte	Result (ug/L)	Qualifier	RL
Chloromethane	<1.0		1.0
Bromomethane	<1.0		1.0
Vinyl chloride	<1.0		1.0
Chloroethane	<1.0		1.0
Methylene Chloride	<5.0		5.0
Acetone	<25		25
Carbon disulfide	<2.0		2.0
1,1-Dichloroethene	<1.0		1.0
1,1-Dichloroethane	<1.0		1.0
cis-1,2-Dichloroethene	<1.0		1.0
trans-1,2-Dichloroethene	<1.0		1.0
Chloroform	1.6		1.0
1,2-Dichloroethane	<1.0		1.0
2-Butanone (MEK)	<10		10
1,1,1-Trichloroethane	<1.0		1.0
Carbon tetrachloride	<1.0	*	1.0
Dichlorobromomethane	<1.0		1.0
1,1,2,2-Tetrachloroethane	<1.0		1.0
1,2-Dichloropropane	<1.0		1.0
trans-1,3-Dichloropropene	<1.0		1.0
Trichloroethene	<1.0		1.0
Chlorodibromomethane	<1.0		1.0
1,1,2-Trichloroethane	<1.0		1.0
Benzene	<1.0		1.0
cis-1,3-Dichloropropene	<1.0		1.0
Bromoform	<1.0		1.0
2-Hexanone	<10		10
4-Methyl-2-pentanone (MIBK)	<10		10
Tetrachloroethene	<1.0		1.0
Toluene	<1.0		1.0
Chlorobenzene	<1.0		1.0
Ethylbenzene	<1.0		1.0
Styrene	<1.0		1.0
Xylenes, Total	<2.0		2.0

Surrogate	%Rec	Qualifier	Acceptance Limits
Toluene-d8 (Surr)	104		75 - 120
4-Bromofluorobenzene	90		75 - 120
Dibromofluoromethane	96		75 - 121

Client: Genesis Project, Inc. Job Number: 680-48711-1

Client Sample ID: **MW-5**

Lab Sample ID: 680-48711-3 Date Sampled: 07/01/2009 1415
Client Matrix: Water Date Received: 07/03/2009 0900

8260B Volatile Organic Compounds (GC/MS)

Method:	8260B	Analysis Batch: 680-142206	Instrument ID:	MSP2
Preparation:	5030B		Lab File ID:	p0610.d
Dilution:	1.0		Initial Weight/Volume:	5 mL
Date Analyzed:	07/07/2009 1651		Final Weight/Volume:	5 mL
Date Prepared:	07/07/2009 1651			

Analyte	Result (ug/L)	Qualifier	RL
Chloromethane	<1.0		1.0
Bromomethane	<1.0		1.0
Vinyl chloride	<1.0		1.0
Chloroethane	<1.0		1.0
Methylene Chloride	<5.0		5.0
Acetone	<25		25
Carbon disulfide	<2.0		2.0
1,1-Dichloroethene	<1.0		1.0
1,1-Dichloroethane	<1.0		1.0
cis-1,2-Dichloroethene	<1.0		1.0
trans-1,2-Dichloroethene	<1.0		1.0
Chloroform	2.5		1.0
1,2-Dichloroethane	<1.0		1.0
2-Butanone (MEK)	<10		10
1,1,1-Trichloroethane	<1.0		1.0
Carbon tetrachloride	<1.0	*	1.0
Dichlorobromomethane	<1.0		1.0
1,1,2,2-Tetrachloroethane	<1.0		1.0
1,2-Dichloropropane	<1.0		1.0
trans-1,3-Dichloropropene	<1.0		1.0
Trichloroethene	<1.0		1.0
Chlorodibromomethane	<1.0		1.0
1,1,2-Trichloroethane	<1.0		1.0
Benzene	<1.0		1.0
cis-1,3-Dichloropropene	<1.0		1.0
Bromoform	<1.0		1.0
2-Hexanone	<10		10
4-Methyl-2-pentanone (MIBK)	<10		10
Tetrachloroethene	4.6		1.0
Toluene	<1.0		1.0
Chlorobenzene	<1.0		1.0
Ethylbenzene	<1.0		1.0
Styrene	<1.0		1.0
Xylenes, Total	<2.0		2.0

Surrogate	%Rec	Qualifier	Acceptance Limits
Toluene-d8 (Surr)	104		75 - 120
4-Bromofluorobenzene	93		75 - 120
Dibromofluoromethane	97		75 - 121

Client: Genesis Project, Inc. Job Number: 680-48711-1

Client Sample ID: **MW-5D**

Lab Sample ID: 680-48711-4 Date Sampled: 07/01/2009 1415
Client Matrix: Water Date Received: 07/03/2009 0900

8260B Volatile Organic Compounds (GC/MS)

Method:	8260B	Analysis Batch: 680-142206	Instrument ID:	MSP2
Preparation:	5030B		Lab File ID:	p0612.d
Dilution:	1.0		Initial Weight/Volume:	5 mL
Date Analyzed:	07/07/2009 1723		Final Weight/Volume:	5 mL
Date Prepared:	07/07/2009 1723			

Analyte	Result (ug/L)	Qualifier	RL
Chloromethane	<1.0		1.0
Bromomethane	<1.0		1.0
Vinyl chloride	<1.0		1.0
Chloroethane	<1.0		1.0
Methylene Chloride	<5.0		5.0
Acetone	<25		25
Carbon disulfide	<2.0		2.0
1,1-Dichloroethene	<1.0		1.0
1,1-Dichloroethane	<1.0		1.0
cis-1,2-Dichloroethene	<1.0		1.0
trans-1,2-Dichloroethene	<1.0		1.0
Chloroform	<1.0		1.0
1,2-Dichloroethane	<1.0		1.0
2-Butanone (MEK)	<10		10
1,1,1-Trichloroethane	<1.0		1.0
Carbon tetrachloride	<1.0	*	1.0
Dichlorobromomethane	<1.0		1.0
1,1,2,2-Tetrachloroethane	<1.0		1.0
1,2-Dichloropropane	<1.0		1.0
trans-1,3-Dichloropropene	<1.0		1.0
Trichloroethene	<1.0		1.0
Chlorodibromomethane	<1.0		1.0
1,1,2-Trichloroethane	<1.0		1.0
Benzene	<1.0		1.0
cis-1,3-Dichloropropene	<1.0		1.0
Bromoform	<1.0		1.0
2-Hexanone	<10		10
4-Methyl-2-pentanone (MIBK)	<10		10
Tetrachloroethene	<1.0		1.0
Toluene	<1.0		1.0
Chlorobenzene	<1.0		1.0
Ethylbenzene	<1.0		1.0
Styrene	<1.0		1.0
Xylenes, Total	<2.0		2.0

Surrogate	%Rec	Qualifier	Acceptance Limits
Toluene-d8 (Surr)	106		75 - 120
4-Bromofluorobenzene	91		75 - 120
Dibromofluoromethane	98		75 - 121

Client: Genesis Project, Inc. Job Number: 680-48711-1

Client Sample ID: **MW-6**

Lab Sample ID: 680-48711-5 Date Sampled: 07/01/2009 1200
Client Matrix: Water Date Received: 07/03/2009 0900

8260B Volatile Organic Compounds (GC/MS)

Method:	8260B	Analysis Batch: 680-142206	Instrument ID:	MSP2
Preparation:	5030B		Lab File ID:	p0614.d
Dilution:	1.0		Initial Weight/Volume:	5 mL
Date Analyzed:	07/07/2009 1752		Final Weight/Volume:	5 mL
Date Prepared:	07/07/2009 1752			

Analyte	Result (ug/L)	Qualifier	RL
Chloromethane	<1.0		1.0
Bromomethane	<1.0		1.0
Vinyl chloride	<1.0		1.0
Chloroethane	<1.0		1.0
Methylene Chloride	<5.0		5.0
Acetone	<25		25
Carbon disulfide	<2.0		2.0
1,1-Dichloroethene	<1.0		1.0
1,1-Dichloroethane	<1.0		1.0
cis-1,2-Dichloroethene	1.1		1.0
trans-1,2-Dichloroethene	<1.0		1.0
Chloroform	<1.0		1.0
1,2-Dichloroethane	<1.0		1.0
2-Butanone (MEK)	<10		10
1,1,1-Trichloroethane	<1.0		1.0
Carbon tetrachloride	<1.0	*	1.0
Dichlorobromomethane	<1.0		1.0
1,1,2,2-Tetrachloroethane	<1.0		1.0
1,2-Dichloropropane	<1.0		1.0
trans-1,3-Dichloropropene	<1.0		1.0
Trichloroethene	1.1		1.0
Chlorodibromomethane	<1.0		1.0
1,1,2-Trichloroethane	<1.0		1.0
Benzene	<1.0		1.0
cis-1,3-Dichloropropene	<1.0		1.0
Bromoform	<1.0		1.0
2-Hexanone	<10		10
4-Methyl-2-pentanone (MIBK)	<10		10
Tetrachloroethene	1.2		1.0
Toluene	<1.0		1.0
Chlorobenzene	<1.0		1.0
Ethylbenzene	<1.0		1.0
Styrene	<1.0		1.0
Xylenes, Total	<2.0		2.0

Surrogate	%Rec	Qualifier	Acceptance Limits
Toluene-d8 (Surr)	105		75 - 120
4-Bromofluorobenzene	91		75 - 120
Dibromofluoromethane	95		75 - 121

Client: Genesis Project, Inc.

Job Number: 680-48711-1

Client Sample ID: **MW-7**

Lab Sample ID: 680-48711-6

Client Matrix: Water

Date Sampled: 07/01/2009 1215

Date Received: 07/03/2009 0900

8260B Volatile Organic Compounds (GC/MS)

Method:	8260B	Analysis Batch: 680-142206	Instrument ID:	MSP2
Preparation:	5030B		Lab File ID:	p0616.d
Dilution:	1.0		Initial Weight/Volume:	5 mL
Date Analyzed:	07/07/2009 1822		Final Weight/Volume:	5 mL
Date Prepared:	07/07/2009 1822			

Analyte	Result (ug/L)	Qualifier	RL
Chloromethane	<1.0		1.0
Bromomethane	<1.0		1.0
Vinyl chloride	<1.0		1.0
Chloroethane	<1.0		1.0
Methylene Chloride	<5.0		5.0
Acetone	<25		25
Carbon disulfide	<2.0		2.0
1,1-Dichloroethene	<1.0		1.0
1,1-Dichloroethane	<1.0		1.0
cis-1,2-Dichloroethene	<1.0		1.0
trans-1,2-Dichloroethene	<1.0		1.0
Chloroform	<1.0		1.0
1,2-Dichloroethane	<1.0		1.0
2-Butanone (MEK)	<10		10
1,1,1-Trichloroethane	<1.0		1.0
Carbon tetrachloride	<1.0	*	1.0
Dichlorobromomethane	<1.0		1.0
1,1,2,2-Tetrachloroethane	<1.0		1.0
1,2-Dichloropropane	<1.0		1.0
trans-1,3-Dichloropropene	<1.0		1.0
Trichloroethene	<1.0		1.0
Chlorodibromomethane	<1.0		1.0
1,1,2-Trichloroethane	<1.0		1.0
Benzene	<1.0		1.0
cis-1,3-Dichloropropene	<1.0		1.0
Bromoform	<1.0		1.0
2-Hexanone	<10		10
4-Methyl-2-pentanone (MIBK)	<10		10
Tetrachloroethene	<1.0		1.0
Toluene	<1.0		1.0
Chlorobenzene	<1.0		1.0
Ethylbenzene	<1.0		1.0
Styrene	<1.0		1.0
Xylenes, Total	<2.0		2.0

Surrogate	%Rec	Qualifier	Acceptance Limits
Toluene-d8 (Surr)	102		75 - 120
4-Bromofluorobenzene	91		75 - 120
Dibromofluoromethane	98		75 - 121

Client: Genesis Project, Inc.

Job Number: 680-48711-1

Client Sample ID: **MW-8**

Lab Sample ID: 680-48711-7

Client Matrix: Water

Date Sampled: 07/02/2009 0900

Date Received: 07/03/2009 0900

8260B Volatile Organic Compounds (GC/MS)

Method:	8260B	Analysis Batch: 680-142206	Instrument ID:	MSP2
Preparation:	5030B		Lab File ID:	p0618.d
Dilution:	1.0		Initial Weight/Volume:	5 mL
Date Analyzed:	07/07/2009 1852		Final Weight/Volume:	5 mL
Date Prepared:	07/07/2009 1852			

Analyte	Result (ug/L)	Qualifier	RL
Chloromethane	<1.0		1.0
Bromomethane	<1.0		1.0
Vinyl chloride	<1.0		1.0
Chloroethane	<1.0		1.0
Methylene Chloride	<5.0		5.0
Acetone	<25		25
Carbon disulfide	<2.0		2.0
1,1-Dichloroethene	<1.0		1.0
1,1-Dichloroethane	<1.0		1.0
cis-1,2-Dichloroethene	<1.0		1.0
trans-1,2-Dichloroethene	<1.0		1.0
Chloroform	1.4		1.0
1,2-Dichloroethane	<1.0		1.0
2-Butanone (MEK)	<10		10
1,1,1-Trichloroethane	<1.0		1.0
Carbon tetrachloride	<1.0	*	1.0
Dichlorobromomethane	<1.0		1.0
1,1,2,2-Tetrachloroethane	<1.0		1.0
1,2-Dichloropropane	<1.0		1.0
trans-1,3-Dichloropropene	<1.0		1.0
Trichloroethene	1.4		1.0
Chlorodibromomethane	<1.0		1.0
1,1,2-Trichloroethane	<1.0		1.0
Benzene	<1.0		1.0
cis-1,3-Dichloropropene	<1.0		1.0
Bromoform	<1.0		1.0
2-Hexanone	<10		10
4-Methyl-2-pentanone (MIBK)	<10		10
Tetrachloroethene	110		1.0
Toluene	<1.0		1.0
Chlorobenzene	<1.0		1.0
Ethylbenzene	<1.0		1.0
Styrene	<1.0		1.0
Xylenes, Total	<2.0		2.0

Surrogate	%Rec	Qualifier	Acceptance Limits
Toluene-d8 (Surr)	103		75 - 120
4-Bromofluorobenzene	92		75 - 120
Dibromofluoromethane	94		75 - 121

Client: Genesis Project, Inc. Job Number: 680-48711-1

Client Sample ID: **MW-8D**

Lab Sample ID: 680-48711-8 Date Sampled: 07/02/2009 0935
Client Matrix: Water Date Received: 07/03/2009 0900

8260B Volatile Organic Compounds (GC/MS)

Method:	8260B	Analysis Batch: 680-142206	Instrument ID:	MSP2
Preparation:	5030B		Lab File ID:	p0620.d
Dilution:	1.0		Initial Weight/Volume:	5 mL
Date Analyzed:	07/07/2009 1921		Final Weight/Volume:	5 mL
Date Prepared:	07/07/2009 1921			

Analyte	Result (ug/L)	Qualifier	RL
Chloromethane	<1.0		1.0
Bromomethane	<1.0		1.0
Vinyl chloride	<1.0		1.0
Chloroethane	<1.0		1.0
Methylene Chloride	<5.0		5.0
Acetone	<25		25
Carbon disulfide	<2.0		2.0
1,1-Dichloroethene	<1.0		1.0
1,1-Dichloroethane	<1.0		1.0
cis-1,2-Dichloroethene	<1.0		1.0
trans-1,2-Dichloroethene	<1.0		1.0
Chloroform	<1.0		1.0
1,2-Dichloroethane	<1.0		1.0
2-Butanone (MEK)	<10		10
1,1,1-Trichloroethane	<1.0		1.0
Carbon tetrachloride	<1.0	*	1.0
Dichlorobromomethane	<1.0		1.0
1,1,2,2-Tetrachloroethane	<1.0		1.0
1,2-Dichloropropane	<1.0		1.0
trans-1,3-Dichloropropene	<1.0		1.0
Trichloroethene	<1.0		1.0
Chlorodibromomethane	<1.0		1.0
1,1,2-Trichloroethane	<1.0		1.0
Benzene	<1.0		1.0
cis-1,3-Dichloropropene	<1.0		1.0
Bromoform	<1.0		1.0
2-Hexanone	<10		10
4-Methyl-2-pentanone (MIBK)	<10		10
Tetrachloroethene	1.3		1.0
Toluene	<1.0		1.0
Chlorobenzene	<1.0		1.0
Ethylbenzene	<1.0		1.0
Styrene	<1.0		1.0
Xylenes, Total	<2.0		2.0

Surrogate	%Rec	Qualifier	Acceptance Limits
Toluene-d8 (Surr)	102		75 - 120
4-Bromofluorobenzene	90		75 - 120
Dibromofluoromethane	95		75 - 121

Client: Genesis Project, Inc.

Job Number: 680-48711-1

Client Sample ID: **MW-8DD**

Lab Sample ID: 680-48711-9

Client Matrix: Water

Date Sampled: 07/02/2009 0935

Date Received: 07/03/2009 0900

8260B Volatile Organic Compounds (GC/MS)

Method:	8260B	Analysis Batch: 680-142206	Instrument ID:	MSP2
Preparation:	5030B		Lab File ID:	p0622.d
Dilution:	1.0		Initial Weight/Volume:	5 mL
Date Analyzed:	07/07/2009 1951		Final Weight/Volume:	5 mL
Date Prepared:	07/07/2009 1951			

Analyte	Result (ug/L)	Qualifier	RL
Chloromethane	<1.0		1.0
Bromomethane	<1.0		1.0
Vinyl chloride	<1.0		1.0
Chloroethane	<1.0		1.0
Methylene Chloride	<5.0		5.0
Acetone	<25		25
Carbon disulfide	<2.0		2.0
1,1-Dichloroethene	<1.0		1.0
1,1-Dichloroethane	<1.0		1.0
cis-1,2-Dichloroethene	<1.0		1.0
trans-1,2-Dichloroethene	<1.0		1.0
Chloroform	<1.0		1.0
1,2-Dichloroethane	<1.0		1.0
2-Butanone (MEK)	<10		10
1,1,1 Trichloroethane	<1.0		1.0
Carbon tetrachloride	<1.0	*	1.0
Dichlorobromomethane	<1.0		1.0
1,1,2,2-Tetrachloroethane	<1.0		1.0
1,2-Dichloropropane	<1.0		1.0
trans-1,3-Dichloropropene	<1.0		1.0
Trichloroethene	<1.0		1.0
Chlorodibromomethane	<1.0		1.0
1,1,2-Trichloroethane	<1.0		1.0
Benzene	<1.0		1.0
cis-1,3-Dichloropropene	<1.0		1.0
Bromoform	<1.0		1.0
2-Hexanone	<10		10
4-Methyl-2-pentanone (MIBK)	<10		10
Tetrachloroethene	1.3		1.0
Toluene	<1.0		1.0
Chlorobenzene	<1.0		1.0
Ethylbenzene	<1.0		1.0
Styrene	<1.0		1.0
Xylenes, Total	<2.0		2.0

Surrogate	%Rec	Qualifier	Acceptance Limits
Toluene-d8 (Surr)	102		75 - 120
4-Bromofluorobenzene	88		75 - 120
Dibromofluoromethane	95		75 - 121

Client: Genesis Project, Inc.

Job Number: 680-48711-1

Client Sample ID: **MW-12D**

Lab Sample ID: 680-48711-10

Client Matrix: Water

Date Sampled: 07/01/2009 1507

Date Received: 07/03/2009 0900

8260B Volatile Organic Compounds (GC/MS)

Method:	8260B	Analysis Batch: 680-142202	Instrument ID:	MSA
Preparation:	5030B		Lab File ID:	a4427.d
Dilution:	1.0		Initial Weight/Volume:	5 mL
Date Analyzed:	07/07/2009 1639		Final Weight/Volume:	5 mL
Date Prepared:	07/07/2009 1639			

Analyte	Result (ug/L)	Qualifier	RL
Chloromethane	<1.0		1.0
Bromomethane	<1.0		1.0
Vinyl chloride	<1.0		1.0
Chloroethane	<1.0		1.0
Methylene Chloride	<5.0		5.0
Acetone	150		25
Carbon disulfide	<2.0	*	2.0
1,1-Dichloroethene	<1.0		1.0
1,1-Dichloroethane	<1.0		1.0
cis-1,2-Dichloroethene	120		1.0
trans-1,2-Dichloroethene	<1.0		1.0
Chloroform	<1.0		1.0
1,2-Dichloroethane	<1.0		1.0
2-Butanone (MEK)	<10		10
1,1,1-Trichloroethane	<1.0		1.0
Carbon tetrachloride	<1.0		1.0
Dichlorobromomethane	<1.0		1.0
1,1,2,2-Tetrachloroethane	<1.0		1.0
1,2-Dichloropropane	<1.0		1.0
trans-1,3-Dichloropropene	<1.0		1.0
Trichloroethene	10		1.0
Chlorodibromomethane	<1.0		1.0
1,1,2-Trichloroethane	<1.0		1.0
Benzene	2.1		1.0
cis-1,3-Dichloropropene	<1.0		1.0
Bromoform	<1.0		1.0
2-Hexanone	<10		10
4-Methyl-2-pentanone (MIBK)	<10		10
Tetrachloroethene	52		1.0
Toluene	1.3		1.0
Chlorobenzene	<1.0		1.0
Ethylbenzene	<1.0		1.0
Styrene	<1.0		1.0
Xylenes, Total	<2.0		2.0

Surrogate	%Rec	Qualifier	Acceptance Limits
Toluene-d8 (Surr)	95		75 - 120
4-Bromofluorobenzene	88		75 - 120
Dibromofluoromethane	103		75 - 121

DATA REPORTING QUALIFIERS

Client: Genesis Project, Inc. Job Number: 680-48711-1

Lab Section	Qualifier	Description
GC/MS VOA		
	*	LCS or LCSD exceeds the control limits

Client: Genesis Project, Inc.

Job Number: 680-48711-1

Method Blank - Batch: 680-142202

Method: 8260B
Preparation: 5030B

Lab Sample ID: MB 680-142202/10
Client Matrix: Water
Dilution: 1.0
Date Analyzed: 07/07/2009 1224
Date Prepared: 07/07/2009 1224

Analysis Batch: 680-142202
Prep Batch: N/A
Units: ug/L

Instrument ID: GC/MS Volatiles - A
Lab File ID: aq699.d
Initial Weight/Volume: 5 mL
Final Weight/Volume: 5 mL

Analyte	Result	Qual	RL
Chloromethane	<1.0		1.0
Bromomethane	<1.0		1.0
Vinyl chloride	<1.0		1.0
Chloroethane	<1.0		1.0
Methylene Chloride	<5.0		5.0
Acetone	<25		25
Carbon disulfide	<2.0		2.0
1,1-Dichloroethene	<1.0		1.0
1,1-Dichloroethane	<1.0		1.0
cis-1,2-Dichloroethene	<1.0		1.0
trans-1,2-Dichloroethene	<1.0		1.0
Chloroform	<1.0		1.0
1,2-Dichloroethane	<1.0		1.0
2-Butanone (MEK)	<10		10
1,1,1-Trichloroethane	<1.0		1.0
Carbon tetrachloride	<1.0		1.0
Dichlorobromomethane	<1.0		1.0
1,1,2,2-Tetrachloroethane	<1.0		1.0
1,2-Dichloropropane	<1.0		1.0
trans-1,3-Dichloropropene	<1.0		1.0
Trichloroethene	<1.0		1.0
Chlorodibromomethane	<1.0		1.0
1,1,2-Trichloroethane	<1.0		1.0
Benzene	<1.0		1.0
cis-1,3-Dichloropropene	<1.0		1.0
Bromoform	<1.0		1.0
2-Hexanone	<10		10
4-Methyl-2-pentanone (MIBK)	<10		10
Tetrachloroethene	<1.0		1.0
Toluene	<1.0		1.0
Chlorobenzene	<1.0		1.0
Ethylbenzene	<1.0		1.0
Styrene	<1.0		1.0
Xylenes, Total	<2.0		2.0

Surrogate	% Rec	Acceptance Limits
Toluene-d8 (Surr)	95	75 - 120
4-Bromofluorobenzene	93	75 - 120
Dibromofluoromethane	101	75 - 121

Calculations are performed before rounding to avoid round-off errors in calculated results.

Client: Genesis Project, Inc.

Job Number: 680-48711-1

Lab Control Sample/
Lab Control Sample Duplicate Recovery Report - Batch: 680-142202

Method: 8260B
Preparation: 5030B

LCS Lab Sample ID:	LCS 680-142202/7	Analysis Batch:	680-142202	Instrument ID:	GC/MS Volatiles - A
Client Matrix:	Water	Prep Batch:	N/A	Lab File ID:	aq691.d
Dilution:	1.0	Units:	ug/L	Initial Weight/Volume:	5 mL
Date Analyzed:	07/07/2009 1019			Final Weight/Volume:	5 mL
Date Prepared:	07/07/2009 1019				

LCSD Lab Sample ID:	LCSD 680-142202/18	Analysis Batch:	680-142202	Instrument ID:	GC/MS Volatiles - A
Client Matrix:	Water	Prep Batch:	N/A	Lab File ID:	aq701.d
Dilution:	1.0	Units:	ug/L	Initial Weight/Volume:	5 mL
Date Analyzed:	07/07/2009 2005			Final Weight/Volume:	5 mL
Date Prepared:	07/07/2009 2005				

	% Rec.						
Analyte	LCS	LCSD	Limit	RPD	RPD Limit	LCS Qual	LCSD Qual
Chloromethane	109	101	48 - 142	7	50		
Bromomethane	101	65	12 - 184	43	50		
Vinyl chloride	113	104	59 - 144	8	50		
Chloroethane	124	112	40 - 165	10	50		
Methylene Chloride	94	86	70 - 125	8	30		
Acetone	102	80	17 - 175	24	50		
Carbon disulfide	132	120	55 - 131	10	30	*	
1,1-Dichloroethene	111	102	62 - 141	9	30		
1,1-Dichloroethane	113	114	74 - 127	1	30		
cis-1,2-Dichloroethene	133	110	69 - 134	18	30		
trans-1,2-Dichloroethene	98	91	72 - 131	8	30		
Chloroform	110	102	82 - 120	7	30		
1,2-Dichloroethane	93	90	66 - 132	3	30		
2-Butanone (MEK)	101	88	33 - 157	13	30		
1,1,1-Trichloroethane	106	101	76 - 127	5	30		
Carbon tetrachloride	110	103	71 - 135	7	30		
Dichlorobromomethane	83	82	78 - 127	2	30		
1,1,2,2-Tetrachloroethane	91	90	69 - 129	2	30		
1,2-Dichloropropane	96	97	73 - 124	1	30		
trans-1,3-Dichloropropene	92	84	73 - 128	9	30		
Trichloroethene	107	101	84 - 115	6	30		
Chlorodibromomethane	80	80	75 - 133	1	30		
1,1,2-Trichloroethane	99	103	75 - 121	4	30		
Benzene	106	97	77 - 119	9	30		
cis-1,3-Dichloropropene	95	86	76 - 126	9	30		
Bromoform	83	81	62 - 133	3	30		
2-Hexanone	82	83	34 - 161	1	30		
4-Methyl-2-pentanone (MIBK)	93	89	40 - 151	5	30		
Tetrachloroethene	108	104	76 - 126	4	30		
Toluene	104	96	81 - 117	8	30		
Chlorobenzene	96	93	85 - 116	3	30		
Ethylbenzene	108	108	86 - 116	0	30		

Calculations are performed before rounding to avoid round-off errors in calculated results.

Client: Genesis Project, Inc.

Job Number: 680-48711-1

Lab Control Sample/
Lab Control Sample Duplicate Recovery Report - Batch: 680-142202

Method: 8260B
Preparation: 5030B

LCS Lab Sample ID:	LCS 680-142202/7	Analysis Batch:	680-142202	Instrument ID:	GC/MS Volatiles - A
Client Matrix:	Water	Prep Batch:	N/A	Lab File ID:	aq691.d
Dilution:	1.0	Units:	ug/L	Initial Weight/Volume:	5 mL
Date Analyzed:	07/07/2009 1019			Final Weight/Volume:	5 mL
Date Prepared:	07/07/2009 1019				

LCSD Lab Sample ID:	LCSD 680-142202/18	Analysis Batch:	680-142202	Instrument ID:	GC/MS Volatiles - A
Client Matrix:	Water	Prep Batch:	N/A	Lab File ID:	aq701.d
Dilution:	1.0	Units:	ug/L	Initial Weight/Volume:	5 mL
Date Analyzed:	07/07/2009 2005			Final Weight/Volume:	5 mL
Date Prepared:	07/07/2009 2005				

Analyte	% Rec. LCS	% Rec. LCSD	Limit	RPD	RPD Limit	LCS Qual	LCSD Qual
Styrene	103	101	82 - 122	2	30		
Xylenes, Total	101	101	84 - 118	0	30		

Surrogate	LCS % Rec	LCSD % Rec	Acceptance Limits
Toluene-d8 (Surr)	100	94	75 - 120
4-Bromofluorobenzene	91	91	75 - 120
Dibromofluoromethane	114	103	75 - 121

Calculations are performed before rounding to avoid round-off errors in calculated results.

Client: Genesis Project, Inc.

Job Number: 680-48711-1

Lab Control Sample/
Lab Control Sample Duplicate Recovery Report - Batch: 680-142206

Method: 8260B
Preparation: 5030B

LCS Lab Sample ID:	LCS 680-142206/5	Analysis Batch:	680-142206	Instrument ID:	GC/MS Volatiles - P C2
Client Matrix:	Water	Prep Batch:	N/A	Lab File ID:	pq348.d
Dilution:	1.0	Units:	ug/L	Initial Weight/Volume:	5 mL
Date Analyzed:	07/07/2009 1047			Final Weight/Volume:	5 mL
Date Prepared:	07/07/2009 1047				

LCSD Lab Sample ID:	LCSD 680-142206/7	Analysis Batch:	680-142206	Instrument ID:	GC/MS Volatiles - P C2
Client Matrix:	Water	Prep Batch:	N/A	Lab File ID:	pq352.d
Dilution:	1.0	Units:	ug/L	Initial Weight/Volume:	5 mL
Date Analyzed:	07/07/2009 1146			Final Weight/Volume:	5 mL
Date Prepared:	07/07/2009 1146				

	% Rec.						
Analyte	LCS	LCSD	Limit	RPD	RPD Limit	LCS Qual	LCSD Qual
Chloromethane	124	110	48 - 142	12	50		
Bromomethane	97	72	12 - 184	30	50		
Vinyl chloride	120	107	59 - 144	11	50		
Chloroethane	100	89	40 - 165	12	50		
Methylene Chloride	122	113	70 - 125	8	30		
Acetone	96	89	17 - 175	8	50		
Carbon disulfide	115	106	55 - 131	8	30		
1,1-Dichloroethene	111	109	62 - 141	2	30		
1,1-Dichloroethane	124	124	74 - 127	0	30		
cis-1,2-Dichloroethene	100	102	69 - 134	2	30		
trans-1,2-Dichloroethene	100	101	72 - 131	2	30		
Chloroform	103	101	82 - 120	2	30		
1,2-Dichloroethane	93	92	66 - 132	1	30		
2-Butanone (MEK)	89	90	33 - 157	1	30		
1,1,1-Trichloroethane	123	121	76 - 127	2	30		
Carbon tetrachloride	137	129	71 - 135	6	30	*	
Dichlorobromomethane	107	105	78 - 127	2	30		
1,1,2,2-Tetrachloroethane	94	93	69 - 129	1	30		
1,2-Dichloropropane	94	94	73 - 124	0	30		
trans-1,3-Dichloropropene	103	98	73 - 128	4	30		
Trichloroethene	96	95	84 - 115	2	30		
Chlorodibromomethane	112	111	75 - 133	1	30		
1,1,2-Trichloroethane	95	93	75 - 121	1	30		
Benzene	102	103	77 - 119	1	30		
cis-1,3-Dichloropropene	100	97	76 - 126	3	30		
Bromoform	116	110	62 - 133	5	30		
2-Hexanone	89	88	34 - 161	2	30		
4-Methyl-2-pentanone (MIBK)	90	91	40 - 151	1	30		
Tetrachloroethene	95	96	76 - 126	1	30		
Toluene	106	103	81 - 117	2	30		
Chlorobenzene	98	95	85 - 116	3	30		
Ethylbenzene	103	99	86 - 116	3	30		

Calculations are performed before rounding to avoid round-off errors in calculated results.

Client: Genesis Project, Inc.

Job Number: 680-48711-1

Lab Control Sample/
Lab Control Sample Duplicate Recovery Report - Batch: 680-142206

Method: 8260B
Preparation: 5030B

LCS Lab Sample ID:	LCS 680-142206/5	Analysis Batch:	680-142206	Instrument ID:	GC/MS Volatiles - P C2
Client Matrix:	Water	Prep Batch:	N/A	Lab File ID:	pq348.d
Dilution:	1.0	Units:	ug/L	Initial Weight/Volume:	5 mL
Date Analyzed:	07/07/2009 1047			Final Weight/Volume:	5 mL
Date Prepared:	07/07/2009 1047				

LCSD Lab Sample ID:	LCSD 680-142206/7	Analysis Batch:	680-142206	Instrument ID:	GC/MS Volatiles - P C2
Client Matrix:	Water	Prep Batch:	N/A	Lab File ID:	pq352.d
Dilution:	1.0	Units:	ug/L	Initial Weight/Volume:	5 mL
Date Analyzed:	07/07/2009 1146			Final Weight/Volume:	5 mL
Date Prepared:	07/07/2009 1146				

Analyte	% Rec. LCS	% Rec. LCSD	Limit	RPD	RPD Limit	LCS Qual	LCSD Qual
Styrene	97	94	82 - 122	3	30		
Xylenes, Total	101	97	84 - 118	4	30		

Surrogate	LCS % Rec	LCSD % Rec	Acceptance Limits
Toluene-d8 (Surr)	103	101	75 - 120
4-Bromofluorobenzene	101	96	75 - 120
Dibromofluoromethane	96	96	75 - 121

Calculations are performed before rounding to avoid round-off errors in calculated results.

Serial Number 009999

ANALYSIS REQUEST AND CHAIN OF CUSTODY RECORD

TestAmerica

THE LEADER IN ENVIRONMENTAL TESTING

TestAmerica Savannah
5102 LaRoche Avenue
Savannah, GA 31404

Website: www.testamericainc.com
Phone: (912) 354-7858
Fax: (912) 352-0165

Alternate Laboratory Name/Location
Phone:
Fax:

PROJECT REFERENCE: Vogue Cleaners	PROJECT NO.	PROJECT LOCATION (STATE): GA
TAL (LAB) PROJECT MANAGER: T. Hornsby	P.O. NUMBER	CONTRACT NO.
CLIENT (SITE) PM: Tiffany Messier	CLIENT PHONE: 770-319-7217	CLIENT FAX: 770-319-7219
CLIENT NAME: Genesis Project Inc.	CLIENT E-MAIL	
CLIENT ADDRESS: 1258 Concord Rd, Smyrna, GA 30080		
COMPANY CONTRACTING THIS WORK (if applicable)		

PAGE 1 OF 1

STANDARD REPORT DELIVERY — DATE DUE 7/17/09

EXPEDITED REPORT DELIVERY (SURCHARGE) — DATE DUE

NUMBER OF COOLERS SUBMITTED PER SHIPMENT:

REQUIRED ANALYSIS: Total VOCs

PRESERVATIVE: HCl

SAMPLE DATE	SAMPLE TIME	SAMPLE IDENTIFICATION	COMPOSITE (C) OR GRAB (G) INDICATE	AQUEOUS (WATER)	SOLID OR SEMISOLID	AIR	NONAQUEOUS LIQUID (OIL, SOLVENT, ...)	NUMBER OF CONTAINERS SUBMITTED (Total VOCs)	REMARKS
7/2/09	0907	MW-2	G	X				3	
7/1/09	1640	MW-4	G	X					
7/1/09	1415	MW-5	G	X					
7/1/09	1415	MW-5D	G	X					
7/1/09	1200	MW-6	G	X					
7/1/09	1215	MW-7	G	X					
7/2/09	0900	MW-8	G	X					
7/2/09	0935	MW-8D	G	X					
7/2/09	0935	MW-8DD	G	X					
7/1/09	1507	MW-12D	G	X				3	

RELINQUISHED BY: (SIGNATURE)	DATE	TIME	RELINQUISHED BY: (SIGNATURE)	DATE	TIME	RELINQUISHED BY: (SIGNATURE)	DATE	TIME
[signature]	7/2/09	1020						
RECEIVED BY: (SIGNATURE)	DATE	TIME	RECEIVED BY: (SIGNATURE)	DATE	TIME	RECEIVED BY: (SIGNATURE)	DATE	TIME

LABORATORY USE ONLY

RECEIVED FOR LABORATORY BY: (SIGNATURE)	DATE	TIME	CUSTODY INTACT	CUSTODY SEAL NO.	SAVANNAH LOG NO.	LABORATORY REMARKS
[signature]	070309	0900	YES ○ NO ○		68047711	ZD

TEMP

TAL8240-680 (1207)

Serial Number 009999

ANALYSIS REQUEST AND CHAIN OF CUSTODY RECORD

TestAmerica

THE LEADER IN ENVIRONMENTAL TESTING

TestAmerica Savannah
5102 LaRoche Avenue
Savannah, GA 31404

Website: www.testamericainc.com
Phone: (912) 354-7858
Fax: (912) 352-0165

Alternate Laboratory Name/Location

Phone:
Fax:

PROJECT REFERENCE: Vogue Cleaners	PROJECT NO.	PROJECT LOCATION (STATE): GA	PAGE 1 OF 1
TAL (LAB) PROJECT MANAGER: T. Hornsby	P.O. NUMBER	CONTRACT NO.	STANDARD REPORT DELIVERY
CLIENT (SITE) PM: Tiffany Messer	CLIENT PHONE: 770-319-7217	CLIENT FAX: 770-319-7219	DATE DUE: 7/17/09
CLIENT NAME: Genesis Project, Inc.	CLIENT E-MAIL		EXPEDITED REPORT DELIVERY (SURCHARGE)
CLIENT ADDRESS: 1258 Concord Rd, Smyrna, GA 30080			DATE DUE
COMPANY CONTRACTING THIS WORK (if applicable)			NUMBER OF COOLERS SUBMITTED PER SHIPMENT:

REQUIRED ANALYSIS: Total VOCs

PRESERVATIVE: #1

SAMPLE DATE	SAMPLE TIME	SAMPLE IDENTIFICATION	COMPOSITE (C) OR GRAB (G) INDICATE	AQUEOUS (WATER)	SOLID OR SEMISOLID	AIR	NONAQUEOUS LIQUID (OIL, SOLVENT, ...)	NUMBER OF CONTAINERS SUBMITTED	REMARKS
7/2/09	0907	MW-2	G	X				3	
7/1/09	1640	MW-4	G	X					
7/1/09	1415	MW-5	G	X					
7/1/09	1415	MW-5D	G	X					
7/1/09	1200	MW-6	G	X					
7/1/09	1215	MW-7	G	X					
7/2/09	0900	MW-8	G	X					
7/2/09	0935	MW-8D	G	X					
7/2/09	0935	MW-8DD	G	X					
7/1/09	1507	MW-12D	G	X				3	

RELINQUISHED BY: (SIGNATURE)	DATE	TIME	RELINQUISHED BY: (SIGNATURE)	DATE	TIME	RELINQUISHED BY: (SIGNATURE)	DATE	TIME
	7/2/09	1020						
RECEIVED BY: (SIGNATURE)	DATE	TIME	RECEIVED BY: (SIGNATURE)	DATE	TIME	RECEIVED BY: (SIGNATURE)	DATE	TIME

LABORATORY USE ONLY

RECEIVED FOR LABORATORY BY: (SIGNATURE)	DATE	TIME	CUSTODY INTACT	CUSTODY SEAL NO.	SAVANNAH LOG NO.	LABORATORY REMARKS
	070309	0900	YES / NO		68048711	2.0

TEMP

TAL8240-680 (1207)

AES

ANALYTICAL ENVIRONMENTAL SERVICES, INC.

January 19, 2010

Joshua Threadgill
Genesis Project, Inc.
1258 Concord Rd.
Smyrna GA 30080

TEL: (770) 319-7217
FAX: (770) 319-7219

RE: Vogue Cleaners

Dear Joshua Threadgill: Order No: 1001808

Analytical Environmental Services, Inc. received 10 samples on January 14, 2010 1:25 pm for the analyses presented in following report.

No problems were encountered during the analyses. Additionally, all results for the associated Quality Control samples were within EPA and/or AES established limits. Any discrepancies associated with the analyses contained herein will be noted and submitted in the form of a project Case Narrative.
AES' certifications are as follows:
-NELAC/Florida Certification number E87582 for analysis of Environmental Water, soil/hazardous waste, and Drinking Water Microbiology, effective 07/01/09-06/30/10.
-AIHA Certification ID #100671 for Industrial Hygiene samples (Organics, Inorganics), Environmental Lead (Paint, Soil, Dust Wipes, Air), and Environmental Microbiology (Fungal) effective until 09/01/11.

These results relate only to the items tested. This report may only be reproduced in full.

If you have any questions regarding these test results, please feel free to call.

Blair Stout

Blair Stout
Project Manager

3785 PRESIDENTIAL PARKWAY • ATLANTA, GEORGIA 30340 • TEL: (770) 457-8177 • FAX: (770)457-8188

ANALYTICAL ENVIRONMENTAL SERVICES, INC
3785 Presidential Parkway, Atlanta GA 30340-3704
AES TEL.: (770) 457-8177 / TOLL-FREE (800) 972-4889 / FAX: (770) 457-8188

CHAIN OF CUSTODY

Work Order: 1001808

Date: 1/14/10 Page 1 of 1

COMPANY: Genesis Project, Inc.
ADDRESS: 1258 Concord Rd Smyrna Ga
PHONE: 770-319-7217
FAX: 770-319-7219
SAMPLED BY: Josh Threadgill/Kyle Rennel
SIGNATURE: [signature]

ANALYSIS REQUESTED: Total Voc's

Visit our website www.aesatlanta.com to check on the status of your results, place bottle orders, etc.

#	SAMPLE ID	SAMPLED DATE	SAMPLED TIME	Grab	Composite	Matrix (See codes)	PRESERVATION (See codes)	REMARKS	No # of Containers
1	MW-2	1/13/10	0945	X		GW	X		2
2	MW-4	1/13/10		X			X		
3	MW-5	1/13/10	0910	X			X		
4	MW-5D	1/13/10	0835	X			X		
5	MW-6	1/12/10	1610	X			X		
6	MW-7	1/12/10	1625	X			X		
7	MW-8	1/13/10	1050	X			X		
8	MW-8D	1/13/10	1100	X			X		
9	MW-12	1/13/10	0900	X		GW	X		2
10									
11									
12									
13									
14									

RELINQUISHED BY	DATE/TIME	RECEIVED BY	DATE/TIME
1: [signature]	1/14/10 1325	1: [signature]	1/14/10 1:25
2:		2:	
3:		3:	

SPECIAL INSTRUCTIONS/COMMENTS:

SHIPMENT METHOD
OUT: / / VIA:
IN: / / VIA:
CLIENT FedEx UPS MAIL COURIER
GREYHOUND OTHER _____

PROJECT INFORMATION
PROJECT NAME: Vogue Cleaners
PROJECT #:
SITE ADDRESS:
SEND REPORT TO: Jthreadgill@genproject.com
INVOICE TO: (IF DIFFERENT FROM ABOVE)
QUOTE #: _____ PO# _____

RECEIPT
Total # of Containers

Turnaround Time Request
- [x] Standard 5 Business Days
- [ ] 2 Business Day Rush
- [ ] Next Business Day Rush
- [ ] Same Day Rush (auth req.)
- [ ] Other _____

STATE PROGRAM (if any): _____
E-mail? Y / N; Fax? Y / N
DATA PACKAGE I II III IV

SAMPLES RECEIVED AFTER 3PM OR SATURDAY ARE CONSIDERED AS RECEIVED ON THE NEXT BUSINESS DAY; IF NO TAT IS MARKED ON COC AES WILL PROCEED AS STANDARD TAT.
SAMPLES ARE DISPOSED OF 30 DAYS AFTER COMPLETION OF REPORT UNLESS OTHER ARRANGEMENTS ARE MADE.

MATRIX CODES: A = Air GW = Groundwater SE = Sediment SO = Soil SW = Surface Water W = Water (Blanks) DW = Drinking Water (Blanks) O = Other (specify)
PRESERVATIVE CODES: H+I = Hydrochloric acid + ice I = Ice only N = Nitric acid S+I = Sulfuric acid + ice S/M+I = Sodium Bisulfate/Methanol + ice O = Other (specify) NA = None

White Copy - Original; Yellow Copy - Client

Analytical Environmental Services, Inc

Date: 21-Jan-10

Client: Genesis Project, Inc.
Project: Vogue Cleaners
Lab ID: 1001808

Case Narrative

Sample Receiving Nonconformance:

Sample "MW-8D DUP" was received but was not listed on the Chain of Custody. The sample was placed on hold.

One of the two vials for each of samples "MW-6" and "MW-8D DUP" was received with headspace present as signified by >1/4 inch bubble present. The laboratory proceeded with analysis using the best available vial.

1/15/10 10:33a.m. per Josh Threadgill, via email, sample "MW-8D Dup" needs to be analyzed for VOC's.

Analytical Environmental Services, Inc **Date:** 21-Jan-10

Client:	Genesis Project, Inc.	**Client Sample ID:**	MW-2
Lab Order	1001808	**Tag Number:**	
Project:	Vogue Cleaners	**Collection Date:**	1/13/2010 9:45:00 AM
Lab ID:	1001808-001A	**Matrix:**	Groundwater

Analyses	Result	Reporting Limit	Qual	Units	BatchID	Dilution Factor	Date Analyzed	Analyst
TCL VOLATILE ORGANICS SW8260B				**(SW5030B)**				
1,1,1-Trichloroethane	BRL	5.0		ug/L	123976	1	01/17/2010 00:07	JT
1,1,2,2-Tetrachloroethane	BRL	5.0		ug/L	123976	1	01/17/2010 00:07	JT
1,1,2-Trichloroethane	BRL	5.0		ug/L	123976	1	01/17/2010 00:07	JT
1,1-Dichloroethane	BRL	5.0		ug/L	123976	1	01/17/2010 00:07	JT
1,1-Dichloroethene	BRL	5.0		ug/L	123976	1	01/17/2010 00:07	JT
1,2,4-Trichlorobenzene	BRL	5.0		ug/L	123976	1	01/17/2010 00:07	JT
1,2-Dibromo-3-chloropropane	BRL	5.0		ug/L	123976	1	01/17/2010 00:07	JT
1,2-Dibromoethane	BRL	5.0		ug/L	123976	1	01/17/2010 00:07	JT
1,2-Dichlorobenzene	BRL	5.0		ug/L	123976	1	01/17/2010 00:07	JT
1,2-Dichloroethane	BRL	5.0		ug/L	123976	1	01/17/2010 00:07	JT
1,2-Dichloropropane	BRL	5.0		ug/L	123976	1	01/17/2010 00:07	JT
1,3-Dichlorobenzene	BRL	5.0		ug/L	123976	1	01/17/2010 00:07	JT
1,4-Dichlorobenzene	BRL	5.0		ug/L	123976	1	01/17/2010 00:07	JT
2-Butanone	BRL	50		ug/L	123976	1	01/17/2010 00:07	JT
2-Hexanone	BRL	10		ug/L	123976	1	01/17/2010 00:07	JT
4-Methyl-2-pentanone	BRL	10		ug/L	123976	1	01/17/2010 00:07	JT
Acetone	BRL	50		ug/L	123976	1	01/17/2010 00:07	JT
Benzene	BRL	5.0		ug/L	123976	1	01/17/2010 00:07	JT
Bromodichloromethane	BRL	5.0		ug/L	123976	1	01/17/2010 00:07	JT
Bromoform	BRL	5.0		ug/L	123976	1	01/17/2010 00:07	JT
Bromomethane	BRL	5.0		ug/L	123976	1	01/17/2010 00:07	JT
Carbon disulfide	BRL	5.0		ug/L	123976	1	01/17/2010 00:07	JT
Carbon tetrachloride	BRL	5.0		ug/L	123976	1	01/17/2010 00:07	JT
Chlorobenzene	BRL	5.0		ug/L	123976	1	01/17/2010 00:07	JT
Chloroethane	BRL	10		ug/L	123976	1	01/17/2010 00:07	JT
Chloroform	BRL	5.0		ug/L	123976	1	01/17/2010 00:07	JT
Chloromethane	BRL	10		ug/L	123976	1	01/17/2010 00:07	JT
cis-1,2-Dichloroethene	26	5.0		ug/L	123976	1	01/17/2010 00:07	JT
cis-1,3-Dichloropropene	BRL	5.0		ug/L	123976	1	01/17/2010 00:07	JT
Cyclohexane	BRL	5.0		ug/L	123976	1	01/17/2010 00:07	JT
Dibromochloromethane	BRL	5.0		ug/L	123976	1	01/17/2010 00:07	JT
Dichlorodifluoromethane	BRL	10		ug/L	123976	1	01/17/2010 00:07	JT
Ethylbenzene	BRL	5.0		ug/L	123976	1	01/17/2010 00:07	JT
Freon-113	BRL	10		ug/L	123976	1	01/17/2010 00:07	JT
Isopropylbenzene	BRL	5.0		ug/L	123976	1	01/17/2010 00:07	JT
m,p-Xylene	BRL	10		ug/L	123976	1	01/17/2010 00:07	JT
Methyl acetate	BRL	5.0		ug/L	123976	1	01/17/2010 00:07	JT
Methyl tert-butyl ether	BRL	5.0		ug/L	123976	1	01/17/2010 00:07	JT
Methylcyclohexane	BRL	5.0		ug/L	123976	1	01/17/2010 00:07	JT
Methylene chloride	BRL	5.0		ug/L	123976	1	01/17/2010 00:07	JT

Qualifiers:

*	Value exceeds maximum contaminant level	E	Estimated (value above quantitation range)
BRL	Below reporting limit	S	Spike Recovery outside limits due to matrix
H	Holding times for preparation or analysis exceeded	Narr	See case narrative
N	Analyte not NELAC certified	NC	Not confirmed
B	Analyte detected in the associated method blank	<	Less than Result value
>	Greater than Result value	J	Estimated value detected below Reporting Limit

Analytical Environmental Services, Inc **Date:** 21-Jan-10

Client:	Genesis Project, Inc.	**Client Sample ID:**	MW-2
Lab Order	1001808	**Tag Number:**	
Project:	Vogue Cleaners	**Collection Date:**	1/13/2010 9:45:00 AM
Lab ID:	1001808-001A	**Matrix:**	Groundwater

Analyses	Result	Reporting Limit	Qual	Units	BatchID	Dilution Factor	Date Analyzed	Analyst
TCL VOLATILE ORGANICS SW8260B				**(SW5030B)**				
o-Xylene	BRL	5.0		ug/L	123976	1	01/17/2010 00:07	JT
Styrene	BRL	5.0		ug/L	123976	1	01/17/2010 00:07	JT
Tetrachloroethene	18	5.0		ug/L	123976	1	01/17/2010 00:07	JT
Toluene	BRL	5.0		ug/L	123976	1	01/17/2010 00:07	JT
trans-1,2-Dichloroethene	BRL	5.0		ug/L	123976	1	01/17/2010 00:07	JT
trans-1,3-Dichloropropene	BRL	5.0		ug/L	123976	1	01/17/2010 00:07	JT
Trichloroethene	7.8	5.0		ug/L	123976	1	01/17/2010 00:07	JT
Trichlorofluoromethane	BRL	5.0		ug/L	123976	1	01/17/2010 00:07	JT
Vinyl chloride	BRL	2.0		ug/L	123976	1	01/17/2010 00:07	JT
Surr: 4-Bromofluorobenzene	84.6	60.1-127		%REC	123976	1	01/17/2010 00:07	JT
Surr: Dibromofluoromethane	112	79.6-126		%REC	123976	1	01/17/2010 00:07	JT
Surr: Toluene-d8	91	78-116		%REC	123976	1	01/17/2010 00:07	JT

Qualifiers:

*	Value exceeds maximum contaminant level	E	Estimated (value above quantitation range)
BRL	Below reporting limit	S	Spike Recovery outside limits due to matrix
H	Holding times for preparation or analysis exceeded	Narr	See case narrative
N	Analyte not NELAC certified	NC	Not confirmed
B	Analyte detected in the associated method blank	<	Less than Result value
>	Greater than Result value	J	Estimated value detected below Reporting Limit

Analytical Environmental Services, Inc **Date:** 21-Jan-10

Client:	Genesis Project, Inc.	**Client Sample ID:**	MW-4
Lab Order	1001808	**Tag Number:**	
Project:	Vogue Cleaners	**Collection Date:**	1/13/2010
Lab ID:	1001808-002A	**Matrix:**	Groundwater

Analyses	Result	Reporting Limit	Qual	Units	BatchID	Dilution Factor	Date Analyzed	Analyst
TCL VOLATILE ORGANICS SW8260B				**(SW5030B)**				
1,1,1-Trichloroethane	BRL	5.0		ug/L	123976	1	01/17/2010 01:32	JT
1,1,2,2-Tetrachloroethane	BRL	5.0		ug/L	123976	1	01/17/2010 01:32	JT
1,1,2-Trichloroethane	BRL	5.0		ug/L	123976	1	01/17/2010 01:32	JT
1,1-Dichloroethane	BRL	5.0		ug/L	123976	1	01/17/2010 01:32	JT
1,1-Dichloroethene	BRL	5.0		ug/L	123976	1	01/17/2010 01:32	JT
1,2,4-Trichlorobenzene	BRL	5.0		ug/L	123976	1	01/17/2010 01:32	JT
1,2-Dibromo-3-chloropropane	BRL	5.0		ug/L	123976	1	01/17/2010 01:32	JT
1,2-Dibromoethane	BRL	5.0		ug/L	123976	1	01/17/2010 01:32	JT
1,2-Dichlorobenzene	BRL	5.0		ug/L	123976	1	01/17/2010 01:32	JT
1,2-Dichloroethane	BRL	5.0		ug/L	123976	1	01/17/2010 01:32	JT
1,2-Dichloropropane	BRL	5.0		ug/L	123976	1	01/17/2010 01:32	JT
1,3-Dichlorobenzene	BRL	5.0		ug/L	123976	1	01/17/2010 01:32	JT
1,4-Dichlorobenzene	BRL	5.0		ug/L	123976	1	01/17/2010 01:32	JT
2-Butanone	BRL	50		ug/L	123976	1	01/17/2010 01:32	JT
2-Hexanone	BRL	10		ug/L	123976	1	01/17/2010 01:32	JT
4-Methyl-2-pentanone	BRL	10		ug/L	123976	1	01/17/2010 01:32	JT
Acetone	BRL	50		ug/L	123976	1	01/17/2010 01:32	JT
Benzene	BRL	5.0		ug/L	123976	1	01/17/2010 01:32	JT
Bromodichloromethane	BRL	5.0		ug/L	123976	1	01/17/2010 01:32	JT
Bromoform	BRL	5.0		ug/L	123976	1	01/17/2010 01:32	JT
Bromomethane	BRL	5.0		ug/L	123976	1	01/17/2010 01:32	JT
Carbon disulfide	BRL	5.0		ug/L	123976	1	01/17/2010 01:32	JT
Carbon tetrachloride	BRL	5.0		ug/L	123976	1	01/17/2010 01:32	JT
Chlorobenzene	BRL	5.0		ug/L	123976	1	01/17/2010 01:32	JT
Chloroethane	BRL	10		ug/L	123976	1	01/17/2010 01:32	JT
Chloroform	BRL	5.0		ug/L	123976	1	01/17/2010 01:32	JT
Chloromethane	BRL	10		ug/L	123976	1	01/17/2010 01:32	JT
cis-1,2-Dichloroethene	BRL	5.0		ug/L	123976	1	01/17/2010 01:32	JT
cis-1,3-Dichloropropene	BRL	5.0		ug/L	123976	1	01/17/2010 01:32	JT
Cyclohexane	BRL	5.0		ug/L	123976	1	01/17/2010 01:32	JT
Dibromochloromethane	BRL	5.0		ug/L	123976	1	01/17/2010 01:32	JT
Dichlorodifluoromethane	BRL	10		ug/L	123976	1	01/17/2010 01:32	JT
Ethylbenzene	BRL	5.0		ug/L	123976	1	01/17/2010 01:32	JT
Freon-113	BRL	10		ug/L	123976	1	01/17/2010 01:32	JT
Isopropylbenzene	BRL	5.0		ug/L	123976	1	01/17/2010 01:32	JT
m,p-Xylene	BRL	10		ug/L	123976	1	01/17/2010 01:32	JT
Methyl acetate	BRL	5.0		ug/L	123976	1	01/17/2010 01:32	JT
Methyl tert-butyl ether	BRL	5.0		ug/L	123976	1	01/17/2010 01:32	JT
Methylcyclohexane	BRL	5.0		ug/L	123976	1	01/17/2010 01:32	JT
Methylene chloride	BRL	5.0		ug/L	123976	1	01/17/2010 01:32	JT

Qualifiers:

*	Value exceeds maximum contaminant level	E	Estimated (value above quantitation range)
BRL	Below reporting limit	S	Spike Recovery outside limits due to matrix
H	Holding times for preparation or analysis exceeded	Narr	See case narrative
N	Analyte not NELAC certified	NC	Not confirmed
B	Analyte detected in the associated method blank	<	Less than Result value
>	Greater than Result value	J	Estimated value detected below Reporting Limit

Analytical Environmental Services, Inc **Date:** 21-Jan-10

Client:	Genesis Project, Inc.	**Client Sample ID:**	MW-4
Lab Order	1001808	**Tag Number:**	
Project:	Vogue Cleaners	**Collection Date:**	1/13/2010
Lab ID:	1001808-002A	**Matrix:**	Groundwater

Analyses	Result	Reporting Limit	Qual	Units	BatchID	Dilution Factor	Date Analyzed	Analyst
TCL VOLATILE ORGANICS SW8260B				**(SW5030B)**				
o-Xylene	BRL	5.0		ug/L	123976	1	01/17/2010 01:32	JT
Styrene	BRL	5.0		ug/L	123976	1	01/17/2010 01:32	JT
Tetrachloroethene	BRL	5.0		ug/L	123976	1	01/17/2010 01:32	JT
Toluene	BRL	5.0		ug/L	123976	1	01/17/2010 01:32	JT
trans-1,2-Dichloroethene	BRL	5.0		ug/L	123976	1	01/17/2010 01:32	JT
trans-1,3-Dichloropropene	BRL	5.0		ug/L	123976	1	01/17/2010 01:32	JT
Trichloroethene	BRL	5.0		ug/L	123976	1	01/17/2010 01:32	JT
Trichlorofluoromethane	BRL	5.0		ug/L	123976	1	01/17/2010 01:32	JT
Vinyl chloride	BRL	2.0		ug/L	123976	1	01/17/2010 01:32	JT
Surr: 4-Bromofluorobenzene	84.7	60.1-127		%REC	123976	1	01/17/2010 01:32	JT
Surr: Dibromofluoromethane	101	79.6-126		%REC	123976	1	01/17/2010 01:32	JT
Surr: Toluene-d8	89.1	78-116		%REC	123976	1	01/17/2010 01:32	JT

Qualifiers:

*	Value exceeds maximum contaminant level	E	Estimated (value above quantitation range)
BRL	Below reporting limit	S	Spike Recovery outside limits due to matrix
H	Holding times for preparation or analysis exceeded	Narr	See case narrative
N	Analyte not NELAC certified	NC	Not confirmed
B	Analyte detected in the associated method blank	<	Less than Result value
>	Greater than Result value	J	Estimated value detected below Reporting Limit

Analytical Environmental Services, Inc **Date:** 21-Jan-10

Client:	Genesis Project, Inc.	**Client Sample ID:**	MW-5
Lab Order	1001808	**Tag Number:**	
Project:	Vogue Cleaners	**Collection Date:**	1/13/2010 9:10:00 AM
Lab ID:	1001808-003A	**Matrix:**	Groundwater

Analyses	Result	Reporting Limit	Qual	Units	BatchID	Dilution Factor	Date Analyzed	Analyst
TCL VOLATILE ORGANICS SW8260B					**(SW5030B)**			
1,1,1-Trichloroethane	BRL	5.0		ug/L	123976	1	01/17/2010 02:01	JT
1,1,2,2-Tetrachloroethane	BRL	5.0		ug/L	123976	1	01/17/2010 02:01	JT
1,1,2-Trichloroethane	BRL	5.0		ug/L	123976	1	01/17/2010 02:01	JT
1,1-Dichloroethane	BRL	5.0		ug/L	123976	1	01/17/2010 02:01	JT
1,1-Dichloroethene	BRL	5.0		ug/L	123976	1	01/17/2010 02:01	JT
1,2,4-Trichlorobenzene	BRL	5.0		ug/L	123976	1	01/17/2010 02:01	JT
1,2-Dibromo-3-chloropropane	BRL	5.0		ug/L	123976	1	01/17/2010 02:01	JT
1,2-Dibromoethane	BRL	5.0		ug/L	123976	1	01/17/2010 02:01	JT
1,2-Dichlorobenzene	BRL	5.0		ug/L	123976	1	01/17/2010 02:01	JT
1,2-Dichloroethane	BRL	5.0		ug/L	123976	1	01/17/2010 02:01	JT
1,2-Dichloropropane	BRL	5.0		ug/L	123976	1	01/17/2010 02:01	JT
1,3-Dichlorobenzene	BRL	5.0		ug/L	123976	1	01/17/2010 02:01	JT
1,4-Dichlorobenzene	BRL	5.0		ug/L	123976	1	01/17/2010 02:01	JT
2-Butanone	BRL	50		ug/L	123976	1	01/17/2010 02:01	JT
2-Hexanone	BRL	10		ug/L	123976	1	01/17/2010 02:01	JT
4-Methyl-2-pentanone	BRL	10		ug/L	123976	1	01/17/2010 02:01	JT
Acetone	BRL	50		ug/L	123976	1	01/17/2010 02:01	JT
Benzene	BRL	5.0		ug/L	123976	1	01/17/2010 02:01	JT
Bromodichloromethane	BRL	5.0		ug/L	123976	1	01/17/2010 02:01	JT
Bromoform	BRL	5.0		ug/L	123976	1	01/17/2010 02:01	JT
Bromomethane	BRL	5.0		ug/L	123976	1	01/17/2010 02:01	JT
Carbon disulfide	BRL	5.0		ug/L	123976	1	01/17/2010 02:01	JT
Carbon tetrachloride	BRL	5.0		ug/L	123976	1	01/17/2010 02:01	JT
Chlorobenzene	BRL	5.0		ug/L	123976	1	01/17/2010 02:01	JT
Chloroethane	BRL	10		ug/L	123976	1	01/17/2010 02:01	JT
Chloroform	BRL	5.0		ug/L	123976	1	01/17/2010 02:01	JT
Chloromethane	BRL	10		ug/L	123976	1	01/17/2010 02:01	JT
cis-1,2-Dichloroethene	BRL	5.0		ug/L	123976	1	01/17/2010 02:01	JT
cis-1,3-Dichloropropene	BRL	5.0		ug/L	123976	1	01/17/2010 02:01	JT
Cyclohexane	BRL	5.0		ug/L	123976	1	01/17/2010 02:01	JT
Dibromochloromethane	BRL	5.0		ug/L	123976	1	01/17/2010 02:01	JT
Dichlorodifluoromethane	BRL	10		ug/L	123976	1	01/17/2010 02:01	JT
Ethylbenzene	BRL	5.0		ug/L	123976	1	01/17/2010 02:01	JT
Freon-113	BRL	10		ug/L	123976	1	01/17/2010 02:01	JT
Isopropylbenzene	BRL	5.0		ug/L	123976	1	01/17/2010 02:01	JT
m,p-Xylene	BRL	10		ug/L	123976	1	01/17/2010 02:01	JT
Methyl acetate	BRL	5.0		ug/L	123976	1	01/17/2010 02:01	JT
Methyl tert-butyl ether	BRL	5.0		ug/L	123976	1	01/17/2010 02:01	JT
Methylcyclohexane	BRL	5.0		ug/L	123976	1	01/17/2010 02:01	JT
Methylene chloride	BRL	5.0		ug/L	123976	1	01/17/2010 02:01	JT

Qualifiers:

*	Value exceeds maximum contaminant level	E	Estimated (value above quantitation range)
BRL	Below reporting limit	S	Spike Recovery outside limits due to matrix
H	Holding times for preparation or analysis exceeded	Narr	See case narrative
N	Analyte not NELAC certified	NC	Not confirmed
B	Analyte detected in the associated method blank	<	Less than Result value
>	Greater than Result value	J	Estimated value detected below Reporting Limit

Analytical Environmental Services, Inc **Date:** 21-Jan-10

Client:	Genesis Project, Inc.	**Client Sample ID:**	MW-5
Lab Order	1001808	**Tag Number:**	
Project:	Vogue Cleaners	**Collection Date:**	1/13/2010 9:10:00 AM
Lab ID:	1001808-003A	**Matrix:**	Groundwater

Analyses	Result	Reporting Limit	Qual	Units	BatchID	Dilution Factor	Date Analyzed	Analyst
TCL VOLATILE ORGANICS SW8260B				**(SW5030B)**				
o-Xylene	BRL	5.0		ug/L	123976	1	01/17/2010 02:01	JT
Styrene	BRL	5.0		ug/L	123976	1	01/17/2010 02:01	JT
Tetrachloroethene	160	50		ug/L	123976	10	01/18/2010 16:37	JT
Toluene	BRL	5.0		ug/L	123976	1	01/17/2010 02:01	JT
trans-1,2-Dichloroethene	BRL	5.0		ug/L	123976	1	01/17/2010 02:01	JT
trans-1,3-Dichloropropene	BRL	5.0		ug/L	123976	1	01/17/2010 02:01	JT
Trichloroethene	BRL	5.0		ug/L	123976	1	01/17/2010 02:01	JT
Trichlorofluoromethane	BRL	5.0		ug/L	123976	1	01/17/2010 02:01	JT
Vinyl chloride	BRL	2.0		ug/L	123976	1	01/17/2010 02:01	JT
Surr: 4-Bromofluorobenzene	78.6	60.1-127		%REC	123976	10	01/18/2010 16:37	JT
Surr: 4-Bromofluorobenzene	82.3	60.1-127		%REC	123976	1	01/17/2010 02:01	JT
Surr: Dibromofluoromethane	109	79.6-126		%REC	123976	1	01/17/2010 02:01	JT
Surr: Dibromofluoromethane	110	79.6-126		%REC	123976	10	01/18/2010 16:37	JT
Surr: Toluene-d8	91.6	78-116		%REC	123976	1	01/17/2010 02:01	JT
Surr: Toluene-d8	91.4	78-116		%REC	123976	10	01/18/2010 16:37	JT

Qualifiers:

*	Value exceeds maximum contaminant level	E	Estimated (value above quantitation range)
BRL	Below reporting limit	S	Spike Recovery outside limits due to matrix
H	Holding times for preparation or analysis exceeded	Narr	See case narrative
N	Analyte not NELAC certified	NC	Not confirmed
B	Analyte detected in the associated method blank	<	Less than Result value
>	Greater than Result value	J	Estimated value detected below Reporting Limit

Analytical Environmental Services, Inc **Date:** 21-Jan-10

Client:	Genesis Project, Inc.	**Client Sample ID:**	MW-5D
Lab Order	1001808	**Tag Number:**	
Project:	Vogue Cleaners	**Collection Date:**	1/13/2010 8:35:00 AM
Lab ID:	1001808-004A	**Matrix:**	Groundwater

Analyses	Result	Reporting Limit	Qual	Units	BatchID	Dilution Factor	Date Analyzed	Analyst
TCL VOLATILE ORGANICS SW8260B					**(SW5030B)**			
1,1,1-Trichloroethane	BRL	5.0		ug/L	123976	1	01/17/2010 02:29	JT
1,1,2,2-Tetrachloroethane	BRL	5.0		ug/L	123976	1	01/17/2010 02:29	JT
1,1,2-Trichloroethane	BRL	5.0		ug/L	123976	1	01/17/2010 02:29	JT
1,1-Dichloroethane	BRL	5.0		ug/L	123976	1	01/17/2010 02:29	JT
1,1-Dichloroethene	BRL	5.0		ug/L	123976	1	01/17/2010 02:29	JT
1,2,4-Trichlorobenzene	BRL	5.0		ug/L	123976	1	01/17/2010 02:29	JT
1,2-Dibromo-3-chloropropane	BRL	5.0		ug/L	123976	1	01/17/2010 02:29	JT
1,2-Dibromoethane	BRL	5.0		ug/L	123976	1	01/17/2010 02:29	JT
1,2-Dichlorobenzene	BRL	5.0		ug/L	123976	1	01/17/2010 02:29	JT
1,2-Dichloroethane	BRL	5.0		ug/L	123976	1	01/17/2010 02:29	JT
1,2-Dichloropropane	BRL	5.0		ug/L	123976	1	01/17/2010 02:29	JT
1,3-Dichlorobenzene	BRL	5.0		ug/L	123976	1	01/17/2010 02:29	JT
1,4-Dichlorobenzene	BRL	5.0		ug/L	123976	1	01/17/2010 02:29	JT
2-Butanone	BRL	50		ug/L	123976	1	01/17/2010 02:29	JT
2-Hexanone	BRL	10		ug/L	123976	1	01/17/2010 02:29	JT
4-Methyl-2-pentanone	BRL	10		ug/L	123976	1	01/17/2010 02:29	JT
Acetone	BRL	50		ug/L	123976	1	01/17/2010 02:29	JT
Benzene	BRL	5.0		ug/L	123976	1	01/17/2010 02:29	JT
Bromodichloromethane	BRL	5.0		ug/L	123976	1	01/17/2010 02:29	JT
Bromoform	BRL	5.0		ug/L	123976	1	01/17/2010 02:29	JT
Bromomethane	BRL	5.0		ug/L	123976	1	01/17/2010 02:29	JT
Carbon disulfide	BRL	5.0		ug/L	123976	1	01/17/2010 02:29	JT
Carbon tetrachloride	BRL	5.0		ug/L	123976	1	01/17/2010 02:29	JT
Chlorobenzene	BRL	5.0		ug/L	123976	1	01/17/2010 02:29	JT
Chloroethane	BRL	10		ug/L	123976	1	01/17/2010 02:29	JT
Chloroform	BRL	5.0		ug/L	123976	1	01/17/2010 02:29	JT
Chloromethane	BRL	10		ug/L	123976	1	01/17/2010 02:29	JT
cis-1,2-Dichloroethene	BRL	5.0		ug/L	123976	1	01/17/2010 02:29	JT
cis-1,3-Dichloropropene	BRL	5.0		ug/L	123976	1	01/17/2010 02:29	JT
Cyclohexane	BRL	5.0		ug/L	123976	1	01/17/2010 02:29	JT
Dibromochloromethane	BRL	5.0		ug/L	123976	1	01/17/2010 02:29	JT
Dichlorodifluoromethane	BRL	10		ug/L	123976	1	01/17/2010 02:29	JT
Ethylbenzene	BRL	5.0		ug/L	123976	1	01/17/2010 02:29	JT
Freon-113	BRL	10		ug/L	123976	1	01/17/2010 02:29	JT
Isopropylbenzene	BRL	5.0		ug/L	123976	1	01/17/2010 02:29	JT
m,p-Xylene	BRL	10		ug/L	123976	1	01/17/2010 02:29	JT
Methyl acetate	BRL	5.0		ug/L	123976	1	01/17/2010 02:29	JT
Methyl tert-butyl ether	BRL	5.0		ug/L	123976	1	01/17/2010 02:29	JT
Methylcyclohexane	BRL	5.0		ug/L	123976	1	01/17/2010 02:29	JT
Methylene chloride	BRL	5.0		ug/L	123976	1	01/17/2010 02:29	JT

Qualifiers:

*	Value exceeds maximum contaminant level	E	Estimated (value above quantitation range)
BRL	Below reporting limit	S	Spike Recovery outside limits due to matrix
H	Holding times for preparation or analysis exceeded	Narr	See case narrative
N	Analyte not NELAC certified	NC	Not confirmed
B	Analyte detected in the associated method blank	<	Less than Result value
>	Greater than Result value	J	Estimated value detected below Reporting Limit

Analytical Environmental Services, Inc **Date:** 21-Jan-10

Client:	Genesis Project, Inc.	**Client Sample ID:**	MW-5D
Lab Order	1001808	**Tag Number:**	
Project:	Vogue Cleaners	**Collection Date:**	1/13/2010 8:35:00 AM
Lab ID:	1001808-004A	**Matrix:**	Groundwater

Analyses	Result	Reporting Limit	Qual	Units	BatchID	Dilution Factor	Date Analyzed	Analyst
TCL VOLATILE ORGANICS SW8260B				**(SW5030B)**				
o-Xylene	BRL	5.0		ug/L	123976	1	01/17/2010 02:29	JT
Styrene	BRL	5.0		ug/L	123976	1	01/17/2010 02:29	JT
Tetrachloroethene	BRL	5.0		ug/L	123976	1	01/17/2010 02:29	JT
Toluene	BRL	5.0		ug/L	123976	1	01/17/2010 02:29	JT
trans-1,2-Dichloroethene	BRL	5.0		ug/L	123976	1	01/17/2010 02:29	JT
trans-1,3-Dichloropropene	BRL	5.0		ug/L	123976	1	01/17/2010 02:29	JT
Trichloroethene	BRL	5.0		ug/L	123976	1	01/17/2010 02:29	JT
Trichlorofluoromethane	BRL	5.0		ug/L	123976	1	01/17/2010 02:29	JT
Vinyl chloride	BRL	2.0		ug/L	123976	1	01/17/2010 02:29	JT
Surr: 4-Bromofluorobenzene	86	60.1-127		%REC	123976	1	01/17/2010 02:29	JT
Surr: Dibromofluoromethane	104	79.6-126		%REC	123976	1	01/17/2010 02:29	JT
Surr: Toluene-d8	88.1	78-116		%REC	123976	1	01/17/2010 02:29	JT

Qualifiers:

*	Value exceeds maximum contaminant level	E	Estimated (value above quantitation range)
BRL	Below reporting limit	S	Spike Recovery outside limits due to matrix
H	Holding times for preparation or analysis exceeded	Narr	See case narrative
N	Analyte not NELAC certified	NC	Not confirmed
B	Analyte detected in the associated method blank	<	Less than Result value
>	Greater than Result value	J	Estimated value detected below Reporting Limit

Analytical Environmental Services, Inc

Date: 21-Jan-10

Client:	Genesis Project, Inc.	**Client Sample ID:**	MW-6
Lab Order	1001808	**Tag Number:**	
Project:	Vogue Cleaners	**Collection Date:**	1/12/2010 4:10:00 PM
Lab ID:	1001808-005A	**Matrix:**	Groundwater

Analyses	Result	Reporting Limit	Qual	Units	BatchID	Dilution Factor	Date Analyzed	Analyst
TCL VOLATILE ORGANICS SW8260B					**(SW5030B)**			
1,1,1-Trichloroethane	BRL	5.0		ug/L	123976	1	01/17/2010 02:58	JT
1,1,2,2-Tetrachloroethane	BRL	5.0		ug/L	123976	1	01/17/2010 02:58	JT
1,1,2-Trichloroethane	BRL	5.0		ug/L	123976	1	01/17/2010 02:58	JT
1,1-Dichloroethane	BRL	5.0		ug/L	123976	1	01/17/2010 02:58	JT
1,1-Dichloroethene	BRL	5.0		ug/L	123976	1	01/17/2010 02:58	JT
1,2,4-Trichlorobenzene	BRL	5.0		ug/L	123976	1	01/17/2010 02:58	JT
1,2-Dibromo-3-chloropropane	BRL	5.0		ug/L	123976	1	01/17/2010 02:58	JT
1,2-Dibromoethane	BRL	5.0		ug/L	123976	1	01/17/2010 02:58	JT
1,2-Dichlorobenzene	BRL	5.0		ug/L	123976	1	01/17/2010 02:58	JT
1,2-Dichloroethane	BRL	5.0		ug/L	123976	1	01/17/2010 02:58	JT
1,2-Dichloropropane	BRL	5.0		ug/L	123976	1	01/17/2010 02:58	JT
1,3-Dichlorobenzene	BRL	5.0		ug/L	123976	1	01/17/2010 02:58	JT
1,4-Dichlorobenzene	BRL	5.0		ug/L	123976	1	01/17/2010 02:58	JT
2-Butanone	BRL	50		ug/L	123976	1	01/17/2010 02:58	JT
2-Hexanone	BRL	10		ug/L	123976	1	01/17/2010 02:58	JT
4-Methyl-2-pentanone	BRL	10		ug/L	123976	1	01/17/2010 02:58	JT
Acetone	BRL	50		ug/L	123976	1	01/17/2010 02:58	JT
Benzene	BRL	5.0		ug/L	123976	1	01/17/2010 02:58	JT
Bromodichloromethane	BRL	5.0		ug/L	123976	1	01/17/2010 02:58	JT
Bromoform	BRL	5.0		ug/L	123976	1	01/17/2010 02:58	JT
Bromomethane	BRL	5.0		ug/L	123976	1	01/17/2010 02:58	JT
Carbon disulfide	BRL	5.0		ug/L	123976	1	01/17/2010 02:58	JT
Carbon tetrachloride	BRL	5.0		ug/L	123976	1	01/17/2010 02:58	JT
Chlorobenzene	BRL	5.0		ug/L	123976	1	01/17/2010 02:58	JT
Chloroethane	BRL	10		ug/L	123976	1	01/17/2010 02:58	JT
Chloroform	BRL	5.0		ug/L	123976	1	01/17/2010 02:58	JT
Chloromethane	BRL	10		ug/L	123976	1	01/17/2010 02:58	JT
cis-1,2-Dichloroethene	BRL	5.0		ug/L	123976	1	01/17/2010 02:58	JT
cis-1,3-Dichloropropene	BRL	5.0		ug/L	123976	1	01/17/2010 02:58	JT
Cyclohexane	BRL	5.0		ug/L	123976	1	01/17/2010 02:58	JT
Dibromochloromethane	BRL	5.0		ug/L	123976	1	01/17/2010 02:58	JT
Dichlorodifluoromethane	BRL	10		ug/L	123976	1	01/17/2010 02:58	JT
Ethylbenzene	BRL	5.0		ug/L	123976	1	01/17/2010 02:58	JT
Freon-113	BRL	10		ug/L	123976	1	01/17/2010 02:58	JT
Isopropylbenzene	BRL	5.0		ug/L	123976	1	01/17/2010 02:58	JT
m,p-Xylene	BRL	10		ug/L	123976	1	01/17/2010 02:58	JT
Methyl acetate	BRL	5.0		ug/L	123976	1	01/17/2010 02:58	JT
Methyl tert-butyl ether	BRL	5.0		ug/L	123976	1	01/17/2010 02:58	JT
Methylcyclohexane	BRL	5.0		ug/L	123976	1	01/17/2010 02:58	JT
Methylene chloride	BRL	5.0		ug/L	123976	1	01/17/2010 02:58	JT

Qualifiers:

*	Value exceeds maximum contaminant level	E	Estimated (value above quantitation range)
BRL	Below reporting limit	S	Spike Recovery outside limits due to matrix
H	Holding times for preparation or analysis exceeded	Narr	See case narrative
N	Analyte not NELAC certified	NC	Not confirmed
B	Analyte detected in the associated method blank	<	Less than Result value
>	Greater than Result value	J	Estimated value detected below Reporting Limit

Analytical Environmental Services, Inc **Date:** 21-Jan-10

Client:	Genesis Project, Inc.	**Client Sample ID:**	MW-6
Lab Order	1001808	**Tag Number:**	
Project:	Vogue Cleaners	**Collection Date:**	1/12/2010 4:10:00 PM
Lab ID:	1001808-005A	**Matrix:**	Groundwater

Analyses	Result	Reporting Limit	Qual	Units	BatchID	Dilution Factor	Date Analyzed	Analyst
TCL VOLATILE ORGANICS SW8260B				**(SW5030B)**				
o-Xylene	BRL	5.0		ug/L	123976	1	01/17/2010 02:58	JT
Styrene	BRL	5.0		ug/L	123976	1	01/17/2010 02:58	JT
Tetrachloroethene	BRL	5.0		ug/L	123976	1	01/17/2010 02:58	JT
Toluene	BRL	5.0		ug/L	123976	1	01/17/2010 02:58	JT
trans-1,2-Dichloroethene	BRL	5.0		ug/L	123976	1	01/17/2010 02:58	JT
trans-1,3-Dichloropropene	BRL	5.0		ug/L	123976	1	01/17/2010 02:58	JT
Trichloroethene	BRL	5.0		ug/L	123976	1	01/17/2010 02:58	JT
Trichlorofluoromethane	BRL	5.0		ug/L	123976	1	01/17/2010 02:58	JT
Vinyl chloride	BRL	2.0		ug/L	123976	1	01/17/2010 02:58	JT
Surr: 4-Bromofluorobenzene	85.7	60.1-127		%REC	123976	1	01/17/2010 02:58	JT
Surr: Dibromofluoromethane	102	79.6-126		%REC	123976	1	01/17/2010 02:58	JT
Surr: Toluene-d8	88.2	78-116		%REC	123976	1	01/17/2010 02:58	JT

Qualifiers:

*	Value exceeds maximum contaminant level	E	Estimated (value above quantitation range)
BRL	Below reporting limit	S	Spike Recovery outside limits due to matrix
H	Holding times for preparation or analysis exceeded	Narr	See case narrative
N	Analyte not NELAC certified	NC	Not confirmed
B	Analyte detected in the associated method blank	<	Less than Result value
>	Greater than Result value	J	Estimated value detected below Reporting Limit

Analytical Environmental Services, Inc **Date:** 21-Jan-10

Client:	Genesis Project, Inc.	**Client Sample ID:**	MW-7
Lab Order	1001808	**Tag Number:**	
Project:	Vogue Cleaners	**Collection Date:**	1/12/2010 4:25:00 PM
Lab ID:	1001808-006A	**Matrix:**	Groundwater

Analyses	Result	Reporting Limit	Qual	Units	BatchID	Dilution Factor	Date Analyzed	Analyst
TCL VOLATILE ORGANICS SW8260B					**(SW5030B)**			
1,1,1-Trichloroethane	BRL	5.0		ug/L	123976	1	01/17/2010 03:26	JT
1,1,2,2-Tetrachloroethane	BRL	5.0		ug/L	123976	1	01/17/2010 03:26	JT
1,1,2-Trichloroethane	BRL	5.0		ug/L	123976	1	01/17/2010 03:26	JT
1,1-Dichloroethane	BRL	5.0		ug/L	123976	1	01/17/2010 03:26	JT
1,1-Dichloroethene	BRL	5.0		ug/L	123976	1	01/17/2010 03:26	JT
1,2,4-Trichlorobenzene	BRL	5.0		ug/L	123976	1	01/17/2010 03:26	JT
1,2-Dibromo-3-chloropropane	BRL	5.0		ug/L	123976	1	01/17/2010 03:26	JT
1,2-Dibromoethane	BRL	5.0		ug/L	123976	1	01/17/2010 03:26	JT
1,2-Dichlorobenzene	BRL	5.0		ug/L	123976	1	01/17/2010 03:26	JT
1,2-Dichloroethane	BRL	5.0		ug/L	123976	1	01/17/2010 03:26	JT
1,2-Dichloropropane	BRL	5.0		ug/L	123976	1	01/17/2010 03:26	JT
1,3-Dichlorobenzene	BRL	5.0		ug/L	123976	1	01/17/2010 03:26	JT
1,4-Dichlorobenzene	BRL	5.0		ug/L	123976	1	01/17/2010 03:26	JT
2-Butanone	BRL	50		ug/L	123976	1	01/17/2010 03:26	JT
2-Hexanone	BRL	10		ug/L	123976	1	01/17/2010 03:26	JT
4-Methyl-2-pentanone	BRL	10		ug/L	123976	1	01/17/2010 03:26	JT
Acetone	BRL	50		ug/L	123976	1	01/17/2010 03:26	JT
Benzene	BRL	5.0		ug/L	123976	1	01/17/2010 03:26	JT
Bromodichloromethane	BRL	5.0		ug/L	123976	1	01/17/2010 03:26	JT
Bromoform	BRL	5.0		ug/L	123976	1	01/17/2010 03:26	JT
Bromomethane	BRL	5.0		ug/L	123976	1	01/17/2010 03:26	JT
Carbon disulfide	BRL	5.0		ug/L	123976	1	01/17/2010 03:26	JT
Carbon tetrachloride	BRL	5.0		ug/L	123976	1	01/17/2010 03:26	JT
Chlorobenzene	BRL	5.0		ug/L	123976	1	01/17/2010 03:26	JT
Chloroethane	BRL	10		ug/L	123976	1	01/17/2010 03:26	JT
Chloroform	BRL	5.0		ug/L	123976	1	01/17/2010 03:26	JT
Chloromethane	BRL	10		ug/L	123976	1	01/17/2010 03:26	JT
cis-1,2-Dichloroethene	BRL	5.0		ug/L	123976	1	01/17/2010 03:26	JT
cis-1,3-Dichloropropene	BRL	5.0		ug/L	123976	1	01/17/2010 03:26	JT
Cyclohexane	BRL	5.0		ug/L	123976	1	01/17/2010 03:26	JT
Dibromochloromethane	BRL	5.0		ug/L	123976	1	01/17/2010 03:26	JT
Dichlorodifluoromethane	BRL	10		ug/L	123976	1	01/17/2010 03:26	JT
Ethylbenzene	BRL	5.0		ug/L	123976	1	01/17/2010 03:26	JT
Freon-113	BRL	10		ug/L	123976	1	01/17/2010 03:26	JT
Isopropylbenzene	BRL	5.0		ug/L	123976	1	01/17/2010 03:26	JT
m,p-Xylene	BRL	10		ug/L	123976	1	01/17/2010 03:26	JT
Methyl acetate	BRL	5.0		ug/L	123976	1	01/17/2010 03:26	JT
Methyl tert-butyl ether	BRL	5.0		ug/L	123976	1	01/17/2010 03:26	JT
Methylcyclohexane	BRL	5.0		ug/L	123976	1	01/17/2010 03:26	JT
Methylene chloride	BRL	5.0		ug/L	123976	1	01/17/2010 03:26	JT

Qualifiers:

*	Value exceeds maximum contaminant level	E	Estimated (value above quantitation range)
BRL	Below reporting limit	S	Spike Recovery outside limits due to matrix
H	Holding times for preparation or analysis exceeded	Narr	See case narrative
N	Analyte not NELAC certified	NC	Not confirmed
B	Analyte detected in the associated method blank	<	Less than Result value
>	Greater than Result value	J	Estimated value detected below Reporting Limit

Analytical Environmental Services, Inc **Date:** 21-Jan-10

Client:	Genesis Project, Inc.	**Client Sample ID:**	MW-7
Lab Order	1001808	**Tag Number:**	
Project:	Vogue Cleaners	**Collection Date:**	1/12/2010 4:25:00 PM
Lab ID:	1001808-006A	**Matrix:**	Groundwater

Analyses	Result	Reporting Limit	Qual	Units	BatchID	Dilution Factor	Date Analyzed	Analyst
TCL VOLATILE ORGANICS SW8260B				**(SW5030B)**				
o-Xylene	BRL	5.0		ug/L	123976	1	01/17/2010 03:26	JT
Styrene	BRL	5.0		ug/L	123976	1	01/17/2010 03:26	JT
Tetrachloroethene	BRL	5.0		ug/L	123976	1	01/17/2010 03:26	JT
Toluene	BRL	5.0		ug/L	123976	1	01/17/2010 03:26	JT
trans-1,2-Dichloroethene	BRL	5.0		ug/L	123976	1	01/17/2010 03:26	JT
trans-1,3-Dichloropropene	BRL	5.0		ug/L	123976	1	01/17/2010 03:26	JT
Trichloroethene	BRL	5.0		ug/L	123976	1	01/17/2010 03:26	JT
Trichlorofluoromethane	BRL	5.0		ug/L	123976	1	01/17/2010 03:26	JT
Vinyl chloride	BRL	2.0		ug/L	123976	1	01/17/2010 03:26	JT
Surr: 4-Bromofluorobenzene	80.3	60.1-127		%REC	123976	1	01/17/2010 03:26	JT
Surr: Dibromofluoromethane	104	79.6-126		%REC	123976	1	01/17/2010 03:26	JT
Surr: Toluene-d8	88.2	78-116		%REC	123976	1	01/17/2010 03:26	JT

Qualifiers:

*	Value exceeds maximum contaminant level	E	Estimated (value above quantitation range)
BRL	Below reporting limit	S	Spike Recovery outside limits due to matrix
H	Holding times for preparation or analysis exceeded	Narr	See case narrative
N	Analyte not NELAC certified	NC	Not confirmed
B	Analyte detected in the associated method blank	<	Less than Result value
>	Greater than Result value	J	Estimated value detected below Reporting Limit

Analytical Environmental Services, Inc **Date:** 21-Jan-10

Client:	Genesis Project, Inc.	**Client Sample ID:**	MW-8
Lab Order	1001808	**Tag Number:**	
Project:	Vogue Cleaners	**Collection Date:**	1/13/2010 10:50:00 AM
Lab ID:	1001808-007A	**Matrix:**	Groundwater

Analyses	Result	Reporting Limit	Qual	Units	BatchID	Dilution Factor	Date Analyzed	Analyst
TCL VOLATILE ORGANICS SW8260B					**(SW5030B)**			
1,1,1-Trichloroethane	BRL	5.0		ug/L	123976	1	01/17/2010 03:55	JT
1,1,2,2-Tetrachloroethane	BRL	5.0		ug/L	123976	1	01/17/2010 03:55	JT
1,1,2-Trichloroethane	BRL	5.0		ug/L	123976	1	01/17/2010 03:55	JT
1,1-Dichloroethane	BRL	5.0		ug/L	123976	1	01/17/2010 03:55	JT
1,1-Dichloroethene	BRL	5.0		ug/L	123976	1	01/17/2010 03:55	JT
1,2,4-Trichlorobenzene	BRL	5.0		ug/L	123976	1	01/17/2010 03:55	JT
1,2-Dibromo-3-chloropropane	BRL	5.0		ug/L	123976	1	01/17/2010 03:55	JT
1,2-Dibromoethane	BRL	5.0		ug/L	123976	1	01/17/2010 03:55	JT
1,2-Dichlorobenzene	BRL	5.0		ug/L	123976	1	01/17/2010 03:55	JT
1,2-Dichloroethane	BRL	5.0		ug/L	123976	1	01/17/2010 03:55	JT
1,2-Dichloropropane	BRL	5.0		ug/L	123976	1	01/17/2010 03:55	JT
1,3-Dichlorobenzene	BRL	5.0		ug/L	123976	1	01/17/2010 03:55	JT
1,4-Dichlorobenzene	BRL	5.0		ug/L	123976	1	01/17/2010 03:55	JT
2-Butanone	BRL	50		ug/L	123976	1	01/17/2010 03:55	JT
2-Hexanone	BRL	10		ug/L	123976	1	01/17/2010 03:55	JT
4-Methyl-2-pentanone	BRL	10		ug/L	123976	1	01/17/2010 03:55	JT
Acetone	BRL	50		ug/L	123976	1	01/17/2010 03:55	JT
Benzene	BRL	5.0		ug/L	123976	1	01/17/2010 03:55	JT
Bromodichloromethane	BRL	5.0		ug/L	123976	1	01/17/2010 03:55	JT
Bromoform	BRL	5.0		ug/L	123976	1	01/17/2010 03:55	JT
Bromomethane	BRL	5.0		ug/L	123976	1	01/17/2010 03:55	JT
Carbon disulfide	BRL	5.0		ug/L	123976	1	01/17/2010 03:55	JT
Carbon tetrachloride	BRL	5.0		ug/L	123976	1	01/17/2010 03:55	JT
Chlorobenzene	BRL	5.0		ug/L	123976	1	01/17/2010 03:55	JT
Chloroethane	BRL	10		ug/L	123976	1	01/17/2010 03:55	JT
Chloroform	BRL	5.0		ug/L	123976	1	01/17/2010 03:55	JT
Chloromethane	BRL	10		ug/L	123976	1	01/17/2010 03:55	JT
cis-1,2-Dichloroethene	BRL	5.0		ug/L	123976	1	01/17/2010 03:55	JT
cis-1,3-Dichloropropene	BRL	5.0		ug/L	123976	1	01/17/2010 03:55	JT
Cyclohexane	BRL	5.0		ug/L	123976	1	01/17/2010 03:55	JT
Dibromochloromethane	BRL	5.0		ug/L	123976	1	01/17/2010 03:55	JT
Dichlorodifluoromethane	BRL	10		ug/L	123976	1	01/17/2010 03:55	JT
Ethylbenzene	BRL	5.0		ug/L	123976	1	01/17/2010 03:55	JT
Freon-113	BRL	10		ug/L	123976	1	01/17/2010 03:55	JT
Isopropylbenzene	BRL	5.0		ug/L	123976	1	01/17/2010 03:55	JT
m,p-Xylene	BRL	10		ug/L	123976	1	01/17/2010 03:55	JT
Methyl acetate	BRL	5.0		ug/L	123976	1	01/17/2010 03:55	JT
Methyl tert-butyl ether	BRL	5.0		ug/L	123976	1	01/17/2010 03:55	JT
Methylcyclohexane	BRL	5.0		ug/L	123976	1	01/17/2010 03:55	JT
Methylene chloride	BRL	5.0		ug/L	123976	1	01/17/2010 03:55	JT

Qualifiers:

*	Value exceeds maximum contaminant level	E	Estimated (value above quantitation range)
BRL	Below reporting limit	S	Spike Recovery outside limits due to matrix
H	Holding times for preparation or analysis exceeded	Narr	See case narrative
N	Analyte not NELAC certified	NC	Not confirmed
B	Analyte detected in the associated method blank	<	Less than Result value
>	Greater than Result value	J	Estimated value detected below Reporting Limit

Analytical Environmental Services, Inc **Date:** 21-Jan-10

Client:	Genesis Project, Inc.	**Client Sample ID:**	MW-8
Lab Order	1001808	**Tag Number:**	
Project:	Vogue Cleaners	**Collection Date:**	1/13/2010 10:50:00 AM
Lab ID:	1001808-007A	**Matrix:**	Groundwater

Analyses	Result	Reporting Limit	Qual	Units	BatchID	Dilution Factor	Date Analyzed	Analyst
TCL VOLATILE ORGANICS SW8260B				**(SW5030B)**				
o-Xylene	BRL	5.0		ug/L	123976	1	01/17/2010 03:55	JT
Styrene	BRL	5.0		ug/L	123976	1	01/17/2010 03:55	JT
Tetrachloroethene	290	50		ug/L	123976	10	01/18/2010 17:05	JT
Toluene	BRL	5.0		ug/L	123976	1	01/17/2010 03:55	JT
trans-1,2-Dichloroethene	BRL	5.0		ug/L	123976	1	01/17/2010 03:55	JT
trans-1,3-Dichloropropene	BRL	5.0		ug/L	123976	1	01/17/2010 03:55	JT
Trichloroethene	BRL	5.0		ug/L	123976	1	01/17/2010 03:55	JT
Trichlorofluoromethane	BRL	5.0		ug/L	123976	1	01/17/2010 03:55	JT
Vinyl chloride	BRL	2.0		ug/L	123976	1	01/17/2010 03:55	JT
Surr: 4-Bromofluorobenzene	78.9	60.1-127		%REC	123976	1	01/17/2010 03:55	JT
Surr: 4-Bromofluorobenzene	81.1	60.1-127		%REC	123976	10	01/18/2010 17:05	JT
Surr: Dibromofluoromethane	103	79.6-126		%REC	123976	1	01/17/2010 03:55	JT
Surr: Dibromofluoromethane	107	79.6-126		%REC	123976	10	01/18/2010 17:05	JT
Surr: Toluene-d8	87.9	78-116		%REC	123976	1	01/17/2010 03:55	JT
Surr: Toluene-d8	87.8	78-116		%REC	123976	10	01/18/2010 17:05	JT

Qualifiers:

*	Value exceeds maximum contaminant level	E	Estimated (value above quantitation range)
BRL	Below reporting limit	S	Spike Recovery outside limits due to matrix
H	Holding times for preparation or analysis exceeded	Narr	See case narrative
N	Analyte not NELAC certified	NC	Not confirmed
B	Analyte detected in the associated method blank	<	Less than Result value
>	Greater than Result value	J	Estimated value detected below Reporting Limit

Analytical Environmental Services, Inc **Date:** 21-Jan-10

Client:	Genesis Project, Inc.	**Client Sample ID:**	MW-8D
Lab Order	1001808	**Tag Number:**	
Project:	Vogue Cleaners	**Collection Date:**	1/13/2010 11:00:00 AM
Lab ID:	1001808-008A	**Matrix:**	Groundwater

Analyses	Result	Reporting Limit	Qual	Units	BatchID	Dilution Factor	Date Analyzed	Analyst
TCL VOLATILE ORGANICS SW8260B				**(SW5030B)**				
1,1,1-Trichloroethane	BRL	5.0		ug/L	123976	1	01/17/2010 04:24	JT
1,1,2,2-Tetrachloroethane	BRL	5.0		ug/L	123976	1	01/17/2010 04:24	JT
1,1,2-Trichloroethane	BRL	5.0		ug/L	123976	1	01/17/2010 04:24	JT
1,1-Dichloroethane	BRL	5.0		ug/L	123976	1	01/17/2010 04:24	JT
1,1-Dichloroethene	BRL	5.0		ug/L	123976	1	01/17/2010 04:24	JT
1,2,4-Trichlorobenzene	BRL	5.0		ug/L	123976	1	01/17/2010 04:24	JT
1,2-Dibromo-3-chloropropane	BRL	5.0		ug/L	123976	1	01/17/2010 04:24	JT
1,2-Dibromoethane	BRL	5.0		ug/L	123976	1	01/17/2010 04:24	JT
1,2-Dichlorobenzene	BRL	5.0		ug/L	123976	1	01/17/2010 04:24	JT
1,2-Dichloroethane	BRL	5.0		ug/L	123976	1	01/17/2010 04:24	JT
1,2-Dichloropropane	BRL	5.0		ug/L	123976	1	01/17/2010 04:24	JT
1,3-Dichlorobenzene	BRL	5.0		ug/L	123976	1	01/17/2010 04:24	JT
1,4-Dichlorobenzene	BRL	5.0		ug/L	123976	1	01/17/2010 04:24	JT
2-Butanone	BRL	50		ug/L	123976	1	01/17/2010 04:24	JT
2-Hexanone	BRL	10		ug/L	123976	1	01/17/2010 04:24	JT
4-Methyl-2-pentanone	BRL	10		ug/L	123976	1	01/17/2010 04:24	JT
Acetone	BRL	50		ug/L	123976	1	01/17/2010 04:24	JT
Benzene	BRL	5.0		ug/L	123976	1	01/17/2010 04:24	JT
Bromodichloromethane	BRL	5.0		ug/L	123976	1	01/17/2010 04:24	JT
Bromoform	BRL	5.0		ug/L	123976	1	01/17/2010 04:24	JT
Bromomethane	BRL	5.0		ug/L	123976	1	01/17/2010 04:24	JT
Carbon disulfide	BRL	5.0		ug/L	123976	1	01/17/2010 04:24	JT
Carbon tetrachloride	BRL	5.0		ug/L	123976	1	01/17/2010 04:24	JT
Chlorobenzene	BRL	5.0		ug/L	123976	1	01/17/2010 04:24	JT
Chloroethane	BRL	10		ug/L	123976	1	01/17/2010 04:24	JT
Chloroform	BRL	5.0		ug/L	123976	1	01/17/2010 04:24	JT
Chloromethane	BRL	10		ug/L	123976	1	01/17/2010 04:24	JT
cis-1,2-Dichloroethene	BRL	5.0		ug/L	123976	1	01/17/2010 04:24	JT
cis-1,3-Dichloropropene	BRL	5.0		ug/L	123976	1	01/17/2010 04:24	JT
Cyclohexane	BRL	5.0		ug/L	123976	1	01/17/2010 04:24	JT
Dibromochloromethane	BRL	5.0		ug/L	123976	1	01/17/2010 04:24	JT
Dichlorodifluoromethane	BRL	10		ug/L	123976	1	01/17/2010 04:24	JT
Ethylbenzene	BRL	5.0		ug/L	123976	1	01/17/2010 04:24	JT
Freon-113	BRL	10		ug/L	123976	1	01/17/2010 04:24	JT
Isopropylbenzene	BRL	5.0		ug/L	123976	1	01/17/2010 04:24	JT
m,p-Xylene	BRL	10		ug/L	123976	1	01/17/2010 04:24	JT
Methyl acetate	BRL	5.0		ug/L	123976	1	01/17/2010 04:24	JT
Methyl tert-butyl ether	BRL	5.0		ug/L	123976	1	01/17/2010 04:24	JT
Methylcyclohexane	BRL	5.0		ug/L	123976	1	01/17/2010 04:24	JT
Methylene chloride	BRL	5.0		ug/L	123976	1	01/17/2010 04:24	JT

Qualifiers:

*	Value exceeds maximum contaminant level	E	Estimated (value above quantitation range)
BRL	Below reporting limit	S	Spike Recovery outside limits due to matrix
H	Holding times for preparation or analysis exceeded	Narr	See case narrative
N	Analyte not NELAC certified	NC	Not confirmed
B	Analyte detected in the associated method blank	<	Less than Result value
>	Greater than Result value	J	Estimated value detected below Reporting Limit

Analytical Environmental Services, Inc **Date:** 21-Jan-10

Client:	Genesis Project, Inc.	**Client Sample ID:**	MW-8D
Lab Order	1001808	**Tag Number:**	
Project:	Vogue Cleaners	**Collection Date:**	1/13/2010 11:00:00 AM
Lab ID:	1001808-008A	**Matrix:**	Groundwater

Analyses	Result	Reporting Limit	Qual	Units	BatchID	Dilution Factor	Date Analyzed	Analyst
TCL VOLATILE ORGANICS SW8260B				**(SW5030B)**				
o-Xylene	BRL	5.0		ug/L	123976	1	01/17/2010 04:24	JT
Styrene	BRL	5.0		ug/L	123976	1	01/17/2010 04:24	JT
Tetrachloroethene	BRL	5.0		ug/L	123976	1	01/17/2010 04:24	JT
Toluene	BRL	5.0		ug/L	123976	1	01/17/2010 04:24	JT
trans-1,2-Dichloroethene	BRL	5.0		ug/L	123976	1	01/17/2010 04:24	JT
trans-1,3-Dichloropropene	BRL	5.0		ug/L	123976	1	01/17/2010 04:24	JT
Trichloroethene	BRL	5.0		ug/L	123976	1	01/17/2010 04:24	JT
Trichlorofluoromethane	BRL	5.0		ug/L	123976	1	01/17/2010 04:24	JT
Vinyl chloride	BRL	2.0		ug/L	123976	1	01/17/2010 04:24	JT
Surr: 4-Bromofluorobenzene	84.1	60.1-127		%REC	123976	1	01/17/2010 04:24	JT
Surr: Dibromofluoromethane	106	79.6-126		%REC	123976	1	01/17/2010 04:24	JT
Surr: Toluene-d8	86.1	78-116		%REC	123976	1	01/17/2010 04:24	JT

Qualifiers:

*	Value exceeds maximum contaminant level	E	Estimated (value above quantitation range)
BRL	Below reporting limit	S	Spike Recovery outside limits due to matrix
H	Holding times for preparation or analysis exceeded	Narr	See case narrative
N	Analyte not NELAC certified	NC	Not confirmed
B	Analyte detected in the associated method blank	<	Less than Result value
>	Greater than Result value	J	Estimated value detected below Reporting Limit

Analytical Environmental Services, Inc **Date:** 21-Jan-10

Client:	Genesis Project, Inc.	**Client Sample ID:**	MW-12
Lab Order	1001808	**Tag Number:**	
Project:	Vogue Cleaners	**Collection Date:**	1/13/2010 9:00:00 AM
Lab ID:	1001808-009A	**Matrix:**	Groundwater

Analyses	Result	Reporting Limit	Qual	Units	BatchID	Dilution Factor	Date Analyzed	Analyst
TCL VOLATILE ORGANICS SW8260B					**(SW5030B)**			
1,1,1-Trichloroethane	BRL	5.0		ug/L	123976	1	01/18/2010 13:17	JT
1,1,2,2-Tetrachloroethane	BRL	5.0		ug/L	123976	1	01/18/2010 13:17	JT
1,1,2-Trichloroethane	BRL	5.0		ug/L	123976	1	01/18/2010 13:17	JT
1,1-Dichloroethane	BRL	5.0		ug/L	123976	1	01/18/2010 13:17	JT
1,1-Dichloroethene	BRL	5.0		ug/L	123976	1	01/18/2010 13:17	JT
1,2,4-Trichlorobenzene	BRL	5.0		ug/L	123976	1	01/18/2010 13:17	JT
1,2-Dibromo-3-chloropropane	BRL	5.0		ug/L	123976	1	01/18/2010 13:17	JT
1,2-Dibromoethane	BRL	5.0		ug/L	123976	1	01/18/2010 13:17	JT
1,2-Dichlorobenzene	BRL	5.0		ug/L	123976	1	01/18/2010 13:17	JT
1,2-Dichloroethane	BRL	5.0		ug/L	123976	1	01/18/2010 13:17	JT
1,2-Dichloropropane	BRL	5.0		ug/L	123976	1	01/18/2010 13:17	JT
1,3-Dichlorobenzene	BRL	5.0		ug/L	123976	1	01/18/2010 13:17	JT
1,4-Dichlorobenzene	BRL	5.0		ug/L	123976	1	01/18/2010 13:17	JT
2-Butanone	BRL	50		ug/L	123976	1	01/18/2010 13:17	JT
2-Hexanone	BRL	10		ug/L	123976	1	01/18/2010 13:17	JT
4-Methyl-2-pentanone	BRL	10		ug/L	123976	1	01/18/2010 13:17	JT
Acetone	87	50		ug/L	123976	1	01/18/2010 13:17	JT
Benzene	BRL	5.0		ug/L	123976	1	01/18/2010 13:17	JT
Bromodichloromethane	BRL	5.0		ug/L	123976	1	01/18/2010 13:17	JT
Bromoform	BRL	5.0		ug/L	123976	1	01/18/2010 13:17	JT
Bromomethane	BRL	5.0		ug/L	123976	1	01/18/2010 13:17	JT
Carbon disulfide	BRL	5.0		ug/L	123976	1	01/18/2010 13:17	JT
Carbon tetrachloride	BRL	5.0		ug/L	123976	1	01/18/2010 13:17	JT
Chlorobenzene	BRL	5.0		ug/L	123976	1	01/18/2010 13:17	JT
Chloroethane	BRL	10		ug/L	123976	1	01/18/2010 13:17	JT
Chloroform	BRL	5.0		ug/L	123976	1	01/18/2010 13:17	JT
Chloromethane	BRL	10		ug/L	123976	1	01/18/2010 13:17	JT
cis-1,2-Dichloroethene	160	5.0		ug/L	123976	1	01/18/2010 13:17	JT
cis-1,3-Dichloropropene	BRL	5.0		ug/L	123976	1	01/18/2010 13:17	JT
Cyclohexane	BRL	5.0		ug/L	123976	1	01/18/2010 13:17	JT
Dibromochloromethane	BRL	5.0		ug/L	123976	1	01/18/2010 13:17	JT
Dichlorodifluoromethane	BRL	10		ug/L	123976	1	01/18/2010 13:17	JT
Ethylbenzene	BRL	5.0		ug/L	123976	1	01/18/2010 13:17	JT
Freon-113	BRL	10		ug/L	123976	1	01/18/2010 13:17	JT
Isopropylbenzene	BRL	5.0		ug/L	123976	1	01/18/2010 13:17	JT
m,p-Xylene	BRL	10		ug/L	123976	1	01/18/2010 13:17	JT
Methyl acetate	BRL	5.0		ug/L	123976	1	01/18/2010 13:17	JT
Methyl tert-butyl ether	BRL	5.0		ug/L	123976	1	01/18/2010 13:17	JT
Methylcyclohexane	BRL	5.0		ug/L	123976	1	01/18/2010 13:17	JT
Methylene chloride	BRL	5.0		ug/L	123976	1	01/18/2010 13:17	JT

Qualifiers:

*	Value exceeds maximum contaminant level	E	Estimated (value above quantitation range)
BRL	Below reporting limit	S	Spike Recovery outside limits due to matrix
H	Holding times for preparation or analysis exceeded	Narr	See case narrative
N	Analyte not NELAC certified	NC	Not confirmed
B	Analyte detected in the associated method blank	<	Less than Result value
>	Greater than Result value	J	Estimated value detected below Reporting Limit

Analytical Environmental Services, Inc **Date:** 21-Jan-10

Client:	Genesis Project, Inc.	**Client Sample ID:**	MW-12
Lab Order	1001808	**Tag Number:**	
Project:	Vogue Cleaners	**Collection Date:**	1/13/2010 9:00:00 AM
Lab ID:	1001808-009A	**Matrix:**	Groundwater

Analyses	Result	Reporting Limit	Qual	Units	BatchID	Dilution Factor	Date Analyzed	Analyst
TCL VOLATILE ORGANICS SW8260B				**(SW5030B)**				
o-Xylene	BRL	5.0		ug/L	123976	1	01/18/2010 13:17	JT
Styrene	BRL	5.0		ug/L	123976	1	01/18/2010 13:17	JT
Tetrachloroethene	15	5.0		ug/L	123976	1	01/18/2010 13:17	JT
Toluene	BRL	5.0		ug/L	123976	1	01/18/2010 13:17	JT
trans-1,2-Dichloroethene	BRL	5.0		ug/L	123976	1	01/18/2010 13:17	JT
trans-1,3-Dichloropropene	BRL	5.0		ug/L	123976	1	01/18/2010 13:17	JT
Trichloroethene	BRL	5.0		ug/L	123976	1	01/18/2010 13:17	JT
Trichlorofluoromethane	BRL	5.0		ug/L	123976	1	01/18/2010 13:17	JT
Vinyl chloride	BRL	2.0		ug/L	123976	1	01/18/2010 13:17	JT
Surr: 4-Bromofluorobenzene	87.9	60.1-127		%REC	123976	1	01/18/2010 13:17	JT
Surr: Dibromofluoromethane	104	79.6-126		%REC	123976	1	01/18/2010 13:17	JT
Surr: Toluene-d8	93.6	78-116		%REC	123976	1	01/18/2010 13:17	JT

Qualifiers:

*	Value exceeds maximum contaminant level	E	Estimated (value above quantitation range)
BRL	Below reporting limit	S	Spike Recovery outside limits due to matrix
H	Holding times for preparation or analysis exceeded	Narr	See case narrative
N	Analyte not NELAC certified	NC	Not confirmed
B	Analyte detected in the associated method blank	<	Less than Result value
>	Greater than Result value	J	Estimated value detected below Reporting Limit

Analytical Environmental Services, Inc **Date:** 21-Jan-10

Client:	Genesis Project, Inc.	**Client Sample ID:**	MW-8D DUP
Lab Order	1001808	**Tag Number:**	
Project:	Vogue Cleaners	**Collection Date:**	1/14/2010
Lab ID:	1001808-010A	**Matrix:**	Aqueous

Analyses	Result	Reporting Limit	Qual	Units	BatchID	Dilution Factor	Date Analyzed	Analyst
TCL VOLATILE ORGANICS SW8260B				**(SW5030B)**				
1,1,1-Trichloroethane	BRL	5.0		ug/L	123976	1	01/17/2010 05:20	JT
1,1,2,2-Tetrachloroethane	BRL	5.0		ug/L	123976	1	01/17/2010 05:20	JT
1,1,2-Trichloroethane	BRL	5.0		ug/L	123976	1	01/17/2010 05:20	JT
1,1-Dichloroethane	BRL	5.0		ug/L	123976	1	01/17/2010 05:20	JT
1,1-Dichloroethene	BRL	5.0		ug/L	123976	1	01/17/2010 05:20	JT
1,2,4-Trichlorobenzene	BRL	5.0		ug/L	123976	1	01/17/2010 05:20	JT
1,2-Dibromo-3-chloropropane	BRL	5.0		ug/L	123976	1	01/17/2010 05:20	JT
1,2-Dibromoethane	BRL	5.0		ug/L	123976	1	01/17/2010 05:20	JT
1,2-Dichlorobenzene	BRL	5.0		ug/L	123976	1	01/17/2010 05:20	JT
1,2-Dichloroethane	BRL	5.0		ug/L	123976	1	01/17/2010 05:20	JT
1,2-Dichloropropane	BRL	5.0		ug/L	123976	1	01/17/2010 05:20	JT
1,3-Dichlorobenzene	BRL	5.0		ug/L	123976	1	01/17/2010 05:20	JT
1,4-Dichlorobenzene	BRL	5.0		ug/L	123976	1	01/17/2010 05:20	JT
2-Butanone	BRL	50		ug/L	123976	1	01/17/2010 05:20	JT
2-Hexanone	BRL	10		ug/L	123976	1	01/17/2010 05:20	JT
4-Methyl-2-pentanone	BRL	10		ug/L	123976	1	01/17/2010 05:20	JT
Acetone	BRL	50		ug/L	123976	1	01/17/2010 05:20	JT
Benzene	BRL	5.0		ug/L	123976	1	01/17/2010 05:20	JT
Bromodichloromethane	BRL	5.0		ug/L	123976	1	01/17/2010 05:20	JT
Bromoform	BRL	5.0		ug/L	123976	1	01/17/2010 05:20	JT
Bromomethane	BRL	5.0		ug/L	123976	1	01/17/2010 05:20	JT
Carbon disulfide	BRL	5.0		ug/L	123976	1	01/17/2010 05:20	JT
Carbon tetrachloride	BRL	5.0		ug/L	123976	1	01/17/2010 05:20	JT
Chlorobenzene	BRL	5.0		ug/L	123976	1	01/17/2010 05:20	JT
Chloroethane	BRL	10		ug/L	123976	1	01/17/2010 05:20	JT
Chloroform	BRL	5.0		ug/L	123976	1	01/17/2010 05:20	JT
Chloromethane	BRL	10		ug/L	123976	1	01/17/2010 05:20	JT
cis-1,2-Dichloroethene	BRL	5.0		ug/L	123976	1	01/17/2010 05:20	JT
cis-1,3-Dichloropropene	BRL	5.0		ug/L	123976	1	01/17/2010 05:20	JT
Cyclohexane	BRL	5.0		ug/L	123976	1	01/17/2010 05:20	JT
Dibromochloromethane	BRL	5.0		ug/L	123976	1	01/17/2010 05:20	JT
Dichlorodifluoromethane	BRL	10		ug/L	123976	1	01/17/2010 05:20	JT
Ethylbenzene	BRL	5.0		ug/L	123976	1	01/17/2010 05:20	JT
Freon-113	BRL	10		ug/L	123976	1	01/17/2010 05:20	JT
Isopropylbenzene	BRL	5.0		ug/L	123976	1	01/17/2010 05:20	JT
m,p-Xylene	BRL	10		ug/L	123976	1	01/17/2010 05:20	JT
Methyl acetate	BRL	5.0		ug/L	123976	1	01/17/2010 05:20	JT
Methyl tert-butyl ether	BRL	5.0		ug/L	123976	1	01/17/2010 05:20	JT
Methylcyclohexane	BRL	5.0		ug/L	123976	1	01/17/2010 05:20	JT
Methylene chloride	BRL	5.0		ug/L	123976	1	01/17/2010 05:20	JT

Qualifiers:

*	Value exceeds maximum contaminant level	E	Estimated (value above quantitation range)
BRL	Below reporting limit	S	Spike Recovery outside limits due to matrix
H	Holding times for preparation or analysis exceeded	Narr	See case narrative
N	Analyte not NELAC certified	NC	Not confirmed
B	Analyte detected in the associated method blank	<	Less than Result value
>	Greater than Result value	J	Estimated value detected below Reporting Limit

Analytical Environmental Services, Inc **Date:** 21-Jan-10

Client:	Genesis Project, Inc.	**Client Sample ID:**	MW-8D DUP
Lab Order	1001808	**Tag Number:**	
Project:	Vogue Cleaners	**Collection Date:**	1/14/2010
Lab ID:	1001808-010A	**Matrix:**	Aqueous

Analyses	Result	Reporting Limit	Qual	Units	BatchID	Dilution Factor	Date Analyzed	Analyst
TCL VOLATILE ORGANICS SW8260B				**(SW5030B)**				
o-Xylene	BRL	5.0		ug/L	123976	1	01/17/2010 05:20	JT
Styrene	BRL	5.0		ug/L	123976	1	01/17/2010 05:20	JT
Tetrachloroethene	BRL	5.0		ug/L	123976	1	01/17/2010 05:20	JT
Toluene	BRL	5.0		ug/L	123976	1	01/17/2010 05:20	JT
trans-1,2-Dichloroethene	BRL	5.0		ug/L	123976	1	01/17/2010 05:20	JT
trans-1,3-Dichloropropene	BRL	5.0		ug/L	123976	1	01/17/2010 05:20	JT
Trichloroethene	BRL	5.0		ug/L	123976	1	01/17/2010 05:20	JT
Trichlorofluoromethane	BRL	5.0		ug/L	123976	1	01/17/2010 05:20	JT
Vinyl chloride	BRL	2.0		ug/L	123976	1	01/17/2010 05:20	JT
Surr: 4-Bromofluorobenzene	80.7	60.1-127		%REC	123976	1	01/17/2010 05:20	JT
Surr: Dibromofluoromethane	99.7	79.6-126		%REC	123976	1	01/17/2010 05:20	JT
Surr: Toluene-d8	84.9	78-116		%REC	123976	1	01/17/2010 05:20	JT

Qualifiers:

*	Value exceeds maximum contaminant level	E	Estimated (value above quantitation range)
BRL	Below reporting limit	S	Spike Recovery outside limits due to matrix
H	Holding times for preparation or analysis exceeded	Narr	See case narrative
N	Analyte not NELAC certified	NC	Not confirmed
B	Analyte detected in the associated method blank	<	Less than Result value
>	Greater than Result value	J	Estimated value detected below Reporting Limit

Analytical Environmental Services, Inc.

Sample/Cooler Receipt Checklist

Client Genesis Work Order Number 1001808

Checklist completed by M.J. 1/14/10
Signature Date

Carrier name: FedEx __ UPS __ Courier __ Client ✓ US Mail __ Other _____

Shipping container/cooler in good condition? Yes ✓ No __ Not Present __

Custody seals intact on shipping container/cooler? Yes __ No __ Not Present ✓

Custody seals intact on sample bottles? Yes __ No __ Not Present ✓

Container/Temp Blank temperature in compliance? (4°C±2)* Yes ✓ No __

Cooler #1 3.6°C Cooler #2 _____ Cooler #3 _____ Cooler #4 _____ Cooler#5 _____ Cooler #6 _____

Chain of custody present? Yes ✓ No __

Chain of custody signed when relinquished and received? Yes ✓ No __

Chain of custody agrees with sample labels? Yes __ No ✓

Samples in proper container/bottle? Yes ✓ No __

Sample containers intact? Yes ✓ No __

Sufficient sample volume for indicated test? Yes ✓ No __

All samples received within holding time? Yes ✓ No __

Was TAT marked on the COC? Yes ✓ No __

Proceed with Standard TAT as per project history? Yes __ No __ Not Applicable ✓

Water - VOA vials have zero headspace? No VOA vials submitted __ 1/14/10 M.J. Yes ✗ No ✓

Water - pH acceptable upon receipt? Yes ✓ No __ Not Applicable __

Adjusted? _____ Checked by _____

Sample Condition: Good ✓ Other(Explain) _____

(For diffusive samples or AIHA lead) Is a known blank included? Yes __ No ✓

See Case Narrative for resolution of the Non-Conformance.

* Samples do not have to comply with the given range for certain parameters.

\L\Quality Assurance\Checklists Procedures Sign-Off Templates\Checklists\Sample Receipt Checklists\Sample_Cooler_Receipt_Checklist

CLIENT: Genesis Project, Inc.
Work Order: 1001808
Project: Vogue Cleaners

ANALYTICAL QC SUMMARY REPORT

TestCode: TCL VOLATILE ORGANICS SW8260B

Sample ID: **MB-123976** SampType: **MBLK** Batch ID: **123976** Units: **ug/L** Prep Date: **1/16/2010** RunNo: **163704**
Client ID: TestCode: **TCL VOLATILE ORGANICS SW8260B** Analysis Date: **1/16/2010** SeqNo: **3387971**

Analyte	Result	RPT Limit	SPK value	SPK Ref Val	%REC	LowLimit	HighLimit	RPD Ref Val	%RPD	RPDLimit	Qual
1,1,1-Trichloroethane	BRL	5.0									
1,1,2,2-Tetrachloroethane	BRL	5.0									
1,1,2-Trichloroethane	BRL	5.0									
1,1-Dichloroethane	BRL	5.0									
1,1-Dichloroethene	BRL	5.0									
1,2,4-Trichlorobenzene	BRL	5.0									
1,2-Dibromo-3-chloropropane	BRL	5.0									
1,2-Dibromoethane	BRL	5.0									
1,2-Dichlorobenzene	BRL	5.0									
1,2-Dichloroethane	BRL	5.0									
1,2-Dichloropropane	BRL	5.0									
1,3-Dichlorobenzene	BRL	5.0									
1,4-Dichlorobenzene	BRL	5.0									
2-Butanone	BRL	50									
2-Hexanone	BRL	10									
4-Methyl-2-pentanone	BRL	10									
Acetone	BRL	50									
Benzene	BRL	5.0									
Bromodichloromethane	BRL	5.0									
Bromoform	BRL	5.0									
Bromomethane	BRL	5.0									
Carbon disulfide	BRL	5.0									
Carbon tetrachloride	BRL	5.0									
Chlorobenzene	BRL	5.0									
Chloroethane	BRL	10									
Chloroform	BRL	5.0									
Chloromethane	BRL	10									

Qualifiers:						
	<	Less than Result value	>	Greater than Result value	B	Analyte detected in the associated Method Blank
	BRL	Below Reporting Limit	E	Estimated value above quantitation range	H	Holding times for preparation or analysis exceeded
	J	Estimated value detected below Reporting Limit	N	Analyte not NELAC certified	R	RPD outside limits due to matrix
	Rpt Lim	Reporting Limit	S	Spike Recovery outside limits due to matrix		

CLIENT: Genesis Project, Inc.
Work Order: 1001808
Project: Vogue Cleaners

ANALYTICAL QC SUMMARY REPORT

TestCode: TCL VOLATILE ORGANICS SW8260B

Sample ID: **MB-123976** SampType: **MBLK** Batch ID: **123976** Units: **ug/L** Prep Date: **1/16/2010** RunNo: **163704**
Client ID: TestCode: **TCL VOLATILE ORGANICS SW8260B** Analysis Date: **1/16/2010** SeqNo: **3387971**

Analyte	Result	RPT Limit	SPK value	SPK Ref Val	%REC	LowLimit	HighLimit	RPD Ref Val	%RPD	RPDLimit	Qual
cis-1,2-Dichloroethene	BRL	5.0									
cis-1,3-Dichloropropene	BRL	5.0									
Cyclohexane	BRL	5.0									
Dibromochloromethane	BRL	5.0									
Dichlorodifluoromethane	BRL	10									
Ethylbenzene	BRL	5.0									
Freon-113	BRL	10									
Isopropylbenzene	BRL	5.0									
m,p-Xylene	BRL	10									
Methyl acetate	BRL	5.0									
Methyl tert-butyl ether	BRL	5.0									
Methylcyclohexane	BRL	5.0									
Methylene chloride	BRL	5.0									
o-Xylene	BRL	5.0									
Styrene	BRL	5.0									
Tetrachloroethene	BRL	5.0									
Toluene	BRL	5.0									
trans-1,2-Dichloroethene	BRL	5.0									
trans-1,3-Dichloropropene	BRL	5.0									
Trichloroethene	BRL	5.0									
Trichlorofluoromethane	BRL	5.0									
Vinyl chloride	BRL	2.0									
Surr: 4-Bromofluorobenzene	42.11	0	50	0	84.2	60.1	127	0	0		
Surr: Dibromofluoromethane	55.12	0	50	0	110	79.6	126	0	0		
Surr: Toluene-d8	44.41	0	50	0	88.8	78	116	0	0		

Qualifiers:

<	Less than Result value	>	Greater than Result value	B	Analyte detected in the associated Method Blank
BRL	Below Reporting Limit	E	Estimated value above quantitation range	H	Holding times for preparation or analysis exceeded
J	Estimated value detected below Reporting Limit	N	Analyte not NELAC certified	R	RPD outside limits due to matrix
Rpt Lim	Reporting Limit	S	Spike Recovery outside limits due to matrix		

CLIENT: Genesis Project, Inc.
Work Order: 1001808
Project: Vogue Cleaners

ANALYTICAL QC SUMMARY REPORT

TestCode: TCL VOLATILE ORGANICS SW8260B

Sample ID: **LCS-123976** SampType: **LCS** Batch ID: **123976** Units: **ug/L** Prep Date: **1/16/2010** RunNo: **163704**
Client ID: TestCode: **TCL VOLATILE ORGANICS SW8260B** Analysis Date: **1/16/2010** SeqNo: **3387969**

Analyte	Result	RPT Limit	SPK value	SPK Ref Val	%REC	LowLimit	HighLimit	RPD Ref Val	%RPD	RPDLimit	Qual
1,1-Dichloroethene	62.03	5.0	50	0	124	61.4	146	0	0		
Benzene	55.23	5.0	50	0	110	72.8	131	0	0		
Chlorobenzene	52.51	5.0	50	0	105	76	123	0	0		
Toluene	56.03	5.0	50	0	112	74.7	128	0	0		
Trichloroethene	53.83	5.0	50	0	108	74.4	130	0	0		
Surr: 4-Bromofluorobenzene	53.52	0	50	0	107	60.1	127	0	0		
Surr: Dibromofluoromethane	50.34	0	50	0	101	79.6	126	0	0		
Surr: Toluene-d8	51.7	0	50	0	103	78	116	0	0		

Sample ID: **1001808-001AMS** SampType: **MS** Batch ID: **123976** Units: **ug/L** Prep Date: **1/16/2010** RunNo: **163704**
Client ID: **MW-2** TestCode: **TCL VOLATILE ORGANICS SW8260B** Analysis Date: **1/17/2010** SeqNo: **3387978**

Analyte	Result	RPT Limit	SPK value	SPK Ref Val	%REC	LowLimit	HighLimit	RPD Ref Val	%RPD	RPDLimit	Qual
1,1-Dichloroethene	57.53	5.0	50	0	115	48.8	172	0	0		
Benzene	58.35	5.0	50	0.78	115	64.5	143	0	0		
Chlorobenzene	54.75	5.0	50	0	110	74.5	129	0	0		
Toluene	59.78	5.0	50	0	120	62	145	0	0		
Trichloroethene	59.76	5.0	50	7.83	104	70.3	140	0	0		
Surr: 4-Bromofluorobenzene	53.21	0	50	0	106	60.1	127	0	0		
Surr: Dibromofluoromethane	51.59	0	50	0	103	79.6	126	0	0		
Surr: Toluene-d8	51.28	0	50	0	103	78	116	0	0		

Sample ID: **1001808-001AMSD** SampType: **MSD** Batch ID: **123976** Units: **ug/L** Prep Date: **1/16/2010** RunNo: **163704**
Client ID: **MW-2** TestCode: **TCL VOLATILE ORGANICS SW8260B** Analysis Date: **1/17/2010** SeqNo: **3387980**

Analyte	Result	RPT Limit	SPK value	SPK Ref Val	%REC	LowLimit	HighLimit	RPD Ref Val	%RPD	RPDLimit	Qual
1,1-Dichloroethene	54.8	5.0	50	0	110	48.8	172	57.53	4.86	21.6	
Benzene	53.77	5.0	50	0.78	106	64.5	143	58.35	8.17	18.3	

Qualifiers:

<	Less than Result value	>	Greater than Result value	B	Analyte detected in the associated Method Blank
BRL	Below Reporting Limit	E	Estimated value above quantitation range	H	Holding times for preparation or analysis exceeded
J	Estimated value detected below Reporting Limit	N	Analyte not NELAC certified	R	RPD outside limits due to matrix
Rpt Lim	Reporting Limit	S	Spike Recovery outside limits due to matrix		

CLIENT: Genesis Project, Inc.
Work Order: 1001808
Project: Vogue Cleaners

ANALYTICAL QC SUMMARY REPORT

TestCode: TCL VOLATILE ORGANICS SW8260B

Sample ID: **1001808-001AMSD** SampType: **MSD** Batch ID: **123976** Units: **ug/L** Prep Date: **1/16/2010** RunNo: **163704**
Client ID: **MW-2** TestCode: **TCL VOLATILE ORGANICS SW8260B** Analysis Date: **1/17/2010** SeqNo: **3387980**

Analyte	Result	RPT Limit	SPK value	SPK Ref Val	%REC	LowLimit	HighLimit	RPD Ref Val	%RPD	RPDLimit	Qual
Chlorobenzene	50.75	5.0	50	0	102	74.5	129	54.75	7.58	19.2	
Toluene	55.67	5.0	50	0	111	62	145	59.78	7.12	21.2	
Trichloroethene	56.7	5.0	50	7.83	97.7	70.3	140	59.76	5.26	20.3	
Surr: 4-Bromofluorobenzene	49.11	0	50	0	98.2	60.1	127	53.21	0	0	
Surr: Dibromofluoromethane	51.03	0	50	0	102	79.6	126	51.59	0	0	
Surr: Toluene-d8	51.14	0	50	0	102	78	116	51.28	0	0	

Qualifiers:

<	Less than Result value	>	Greater than Result value	B	Analyte detected in the associated Method Blank
BRL	Below Reporting Limit	E	Estimated value above quantitation range	H	Holding times for preparation or analysis exceeded
J	Estimated value detected below Reporting Limit	N	Analyte not NELAC certified	R	RPD outside limits due to matrix
Rpt Lim	Reporting Limit	S	Spike Recovery outside limits due to matrix		

APPENDIX C
MILESTONE SCHEDULE

Milestone Schedule
Voluntary Remediation Program
Former Vogue Cleaners
Martinez, Atlanta, Georgia
HSI No. 10394

Item	Months From Project Start											
	1	2	3	4	5	6	7	8	9	10	11	12
Task 5a: On-site Horizontal Delineation(as needed) Soil Clean-up Confirmatory Sampling Final Receptor Survey												
Task 5b: Off-site Horizontal Delineation (as needed) Exposure Pathways Analysis Calculate RRSs												
Task 5c: Vertical Delineation (as needed) Finalize Remediation Plan Preliminary Cost Estimate												
Task 5d: Compliance Status Report												

Milestone Schedule
Voluntary Remediation Program
Former Vogue Cleaners
Martinez, Atlanta, Georgia
HSI No. 10394

Item	Months From Project Start											
	13	14	15	16	17	18	19	20	21	22	23	24
Task 5a: On-site Horizontal Delineation(as needed Soil Clean-up Confirmatory Sampling Final Receptor Survey												
Task 5b: Off-site Horizontal Delineation (as need Exposure Pathways Analysis Calculate RRSs												
Task 5c: Vertical Delineation (as needed) Finalize Remediation Plan Preliminary Cost Estimate												
Task 5d: Compliance Status Report												

Milestone Schedule
Voluntary Remediation Program
Former Vogue Cleaners
Martinez, Atlanta, Georgia
HSI No. 10394

Item	Months From Project Start											
	25	26	27	28	29	30	31	32	33	34	35	36
Task 5a: On-site Horizontal Delineation(as needed Soil Clean-up Confirmatory Sampling Final Receptor Survey												
Task 5b: Off-site Horizontal Delineation (as need Exposure Pathways Analysis Calculate RRSs												
Task 5c: Vertical Delineation (as needed) Finalize Remediation Plan Preliminary Cost Estimate												
Task 5d: Compliance Status Report												