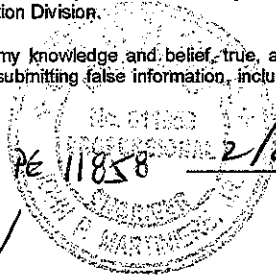

Voluntary Investigation and Remediation Plan Application Form and Checklist

VRP APPLICANT INFORMATION						
COMPANY NAME	Columbia Car Care Center					
CONTACT PERSON/TITLE	Dr. Harinderjit Singh					
ADDRESS	3685 Wheeler Road, Suite 201					
PHONE	706-650-0061	FAX	706-650-0064	E-MAIL	hsingh@southeastretina.com	
GEORGIA CERTIFIED PROFESSIONAL GEOLOGIST OR PROFESSIONAL ENGINEER OVERSEEING CLEANUP						
NAME	John P. Martiniere, P.E.	GA PE/PG NUMBER	11858			
COMPANY	Peachtree Environmental					
ADDRESS	3040 Business Park Drive, Suite E, Norcross, Georgia 30071					
PHONE	770.449.6100	FAX	770.449.6119	E-MAIL	martiniere@peachtreeenvironmental.com	
APPLICANT'S CERTIFICATION						
<p>In order to be considered a qualifying property for the VRP:</p> <p>(1) The property must have a release of regulated substances into the environment;</p> <p>(2) The property shall not be:</p> <p style="margin-left: 20px;">(A) Listed on the federal National Priorities List pursuant to the federal Comprehensive Environmental Response, Compensation, and Liability Act, 42 U.S.C. Section 9601.</p> <p style="margin-left: 20px;">(B) Currently undergoing response activities required by an order of the regional administrator of the federal Environmental Protection Agency; or</p> <p style="margin-left: 20px;">(C) A facility required to have a permit under Code Section 12-8-66.</p> <p>(3) Qualifying the property under this part would not violate the terms and conditions under which the division operates and administers remedial programs by delegation or similar authorization from the United States Environmental Protection Agency.</p> <p>(4) Any lien filed under subsection (e) of Code Section 12-8-96 or subsection (b) of Code Section 12-13-12 against the property shall be satisfied or settled and released by the director pursuant to Code Section 12-8-94 or Code Section 12-13-6.</p> <p>In order to be considered a participant under the VRP:</p> <p style="margin-left: 20px;">(1) The participant must be the property owner of the voluntary remediation property or have express permission to enter another's property to perform corrective action.</p> <p style="margin-left: 20px;">(2) The participant must not be in violation of any order, judgment, statute, rule, or regulation subject to the enforcement authority of the director.</p> <p>I certify under penalty of law that this document and all attachments were prepared under my direction or supervision in accordance with a system designed to assure that qualified personnel properly gather and evaluate the information submitted. Based on my inquiry of the person or persons who manage the system, or those persons directly responsible for gathering the information, the information submitted is, to the best of my knowledge and belief, true, accurate, and complete. I am aware that there are significant penalties for submitting false information, including the possibility of fine and imprisonment for knowing violations.</p> <p>I also certify that this property is eligible for the Voluntary Remediation Program (VRP) as defined in Code Section 12-8-105 and I am eligible as a participant as defined in Code Section 12-8-106.</p>						
APPLICANT'S SIGNATURE						
APPLICANT'S NAME/TITLE (PRINT)	HARINDERJIT SINGH			@owner	DATE	2/21/13

QUALIFYING PROPERTY INFORMATION (For additional qualifying properties, please refer to the last page of application form)			
HAZARDOUS SITE INVENTORY INFORMATION (if applicable)			
HSI Number	10394	Date HSI Site listed	February 3, 2000 (sub-listed)
HSI Facility Name	Columbia Car Care Center (sub-listed with Former Vogue Cleaners)	NAICS CODE	811122
PROPERTY INFORMATION			
TAX PARCEL ID	079 133	PROPERTY SIZE (ACRES)	1.78
PROPERTY ADDRESS	4014 Washington Road		
CITY	Martinez	COUNTY	Columbia
STATE	Georgia	ZIPCODE	30907
LATITUDE(decimal format)	33.509959	LONGITUDE (decimal format)	-82.103063
PROPERTY OWNER INFORMATION			
PROPERTY OWNER(S)	Dr. Harinderjit Singh	PHONE #	706-650-0061
MAILING ADDRESS	3685 Wheeler Road, Suite 201		
CITY	Augusta	STATE/ZIPCODE	GA 30909
ITEM #	DESCRIPTION OF REQUIREMENT	Location in VRP (i.e. pg., Table #, Figure #, etc.)	For EPD Comment Only (Leave Blank)
1.	\$5,000 APPLICATION FEE IN THE FORM OF A CHECK PAYABLE TO THE GEORGIA DEPARTMENT OF NATURAL RESOURCES. (PLEASE LIST CHECK DATE AND CHECK NUMBER IN COLUMN TITLED "LOCATION IN VRP." PLEASE DO NOT INCLUDE A SCANNED COPY OF CHECK IN ELECTRONIC COPY OF APPLICATION.)	Included with VRP Application	
2.	WARRANTY DEED(S) FOR QUALIFYING PROPERTY.	Refer to Appendix A	
3.	TAX PLAT OR OTHER FIGURE INCLUDING QUALIFYING PROPERTY BOUNDARIES, ABUTTING PROPERTIES, AND TAX PARCEL IDENTIFICATION NUMBER(S).	Refer to Appendix A	
4.	ONE (1) PAPER COPY AND TWO (2) COMPACT DISC (CD) COPIES OF THE VOLUNTARY REMEDIATION PLAN IN A SEARCHABLE PORTABLE DOCUMENT FORMAT (PDF).	Attached to Application Package	
5.	The VRP participant's initial plan and application must include, using all reasonably available current information to the extent known at the time of application, a graphic three-dimensional preliminary conceptual site model (CSM) including a preliminary remediation plan with a table of delineation standards, brief supporting text, charts, and figures (no more than 10 pages, total) that illustrates the site's surface and subsurface setting, the known or suspected source(s) of contamination, how contamination might move within the environment, the potential human health and ecological receptors, and the complete or incomplete exposure pathways that may exist at the site; the preliminary CSM must be updated as the investigation and remediation progresses and an up-to-date CSM must be included in each semi-annual	Refer to Attached VRP Application Report	

	<p>status report submitted to the director by the participant; a PROJECTED MILESTONE SCHEDULE for investigation and remediation of the site, and after enrollment as a participant, must update the schedule in each semi-annual status report to the director describing implementation of the plan during the preceding period. A Gantt chart format is preferred for the milestone schedule.</p> <p>The following four (4) generic milestones are required in all initial plans with the results reported in the participant's next applicable semi-annual reports to the director. The director may extend the time for or waive these or other milestones in the participant's plan where the director determines, based on a showing by the participant, that a longer time period is reasonably necessary:</p>		
5.a.	Within the first 12 months after enrollment, the participant must complete horizontal delineation of the release and associated constituents of concern on property where access is available at the time of enrollment;	Refer to Appendix G	
5.b.	Within the first 24 months after enrollment, the participant must complete horizontal delineation of the release and associated constituents of concern extending onto property for which access was not available at the time of enrollment;	Refer to Appendix G	
5.c.	Within 30 months after enrollment, the participant must update the site CSM to include vertical delineation, finalize the remediation plan and provide a preliminary cost estimate for implementation of remediation and associated continuing actions; and	Refer to Appendix G	
5.d.	Within 60 months after enrollment, the participant must submit the compliance status report required under the VRP, including the requisite certifications.	Refer to Appendix G	
6.	<p>SIGNED AND SEALED PE/PG CERTIFICATION AND SUPPORTING DOCUMENTATION:</p> <p>"I certify under penalty of law that this report and all attachments were prepared by me or under my direct supervision in accordance with the Voluntary Remediation Program Act (O.C.G.A. Section 12-8-101, <u>et seq.</u>). I am a professional engineer/professional geologist who is registered with the Georgia State Board of Registration for Professional Engineers and Land Surveyors/Georgia State Board of Registration for Professional Geologists and I have the necessary experience and am in charge of the investigation and remediation of this release of regulated substances.</p> <p>Furthermore, to document my direct oversight of the Voluntary Remediation Plan development, implementation of corrective action, and long term monitoring, I have attached a monthly summary of hours invoiced and description of services provided by me to the Voluntary Remediation Program participant since the previous submittal to the Georgia Environmental Protection Division.</p> <p>The information submitted is, to the best of my knowledge and belief, true, accurate, and complete. I am aware that there are significant penalties for submitting false information, including the possibility of fine and imprisonment for knowing violations."</p> <p>JOHN P. MARTINIERE, JR. PE 11858 2/28/2013 Printed Name and GA PE/PG Number Date</p> <p><i>John P. Martinier</i> Signature and Stamp</p> 		

ADDITIONAL QUALIFYING PROPERTIES (COPY THIS PAGE AS NEEDED)

PROPERTY INFORMATION			
TAX PARCEL ID		PROPERTY SIZE (ACRES)	
PROPERTY ADDRESS			
CITY		COUNTY	
STATE		ZIPCODE	
LATITUDE (decimal format)		LONGITUDE (decimal format)	
PROPERTY OWNER INFORMATION			
PROPERTY OWNER(S)		PHONE #	
MAILING ADDRESS			
CITY		STATE/ZIPCODE	

PROPERTY INFORMATION			
TAX PARCEL ID		PROPERTY SIZE (ACRES)	
PROPERTY ADDRESS			
CITY		COUNTY	
STATE		ZIPCODE	
LATITUDE (decimal format)		LONGITUDE (decimal format)	
PROPERTY OWNER INFORMATION			
PROPERTY OWNER(S)		PHONE #	
MAILING ADDRESS			
CITY		STATE/ZIPCODE	

PROPERTY INFORMATION			
TAX PARCEL ID		PROPERTY SIZE (ACRES)	
PROPERTY ADDRESS			
CITY		COUNTY	
STATE		ZIPCODE	
LATITUDE (decimal format)		LONGITUDE (decimal format)	
PROPERTY OWNER INFORMATION			
PROPERTY OWNER(S)		PHONE #	
MAILING ADDRESS			
CITY		STATE/ZIPCODE	

**VOLUNTARY INVESTIGATION AND REMEDIATION PLAN (VIRP)
AND VRP APPLICATION FOR THE
FORMER COLUMBIA COUNTY CAR CARE CENTER PROPERTY
MARTINEZ, COLUMBIA COUNTY, GEORGIA
HSI#10394**

COPYRIGHT © 2013, PEACHTREE ENVIRONMENTAL
PROJECT NUMBER 3226

DOCUMENT PREPARED FOR:

**COLUMBIA COUNTY CAR CARE CENTER
4014 WASHINGTON ROAD
MARTINEZ, COLUMBIA COUNTY, GEORGIA**

DOCUMENT PRESENTED TO:

**GEORGIA ENVIRONMENTAL PROTECTION DIVISION
HAZARDOUS WASTE MANAGEMENT BRANCH
2 MARTIN LUTHER KING, JR. DRIVE, SE, SUITE 1462
ATLANTA, GEORGIA 30308**

PREPARED BY:



**PEACHTREE ENVIRONMENTAL
3040 BUSINESS PARK DRIVE, SUITE E
NORCROSS, GEORGIA 30071-1425
PHONE (770)449-6100 • FAX (770)449-6119
WWW.PEACHTREEENVIRONMENTAL.COM**

FEBRUARY 2013

© 2013 PEACHTREE ENVIRONMENTAL

THE INFORMATION CONTAINED IN THIS REPORT TITLED
"VOLUNTARY INVESTIGATION AND REMEDIATION PLAN (VIRP)
AND VRP APPLICATION FOR THE
FORMER COLUMBIA COUNTY CAR CARE CENTER PROPERTY
MARTINEZ, COLUMBIA COUNTY, GEORGIA©"
HSI#10394

DOCUMENT PREPARED BY:

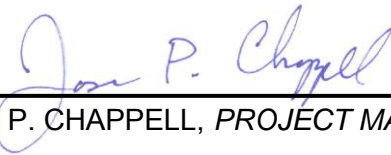

JASON P. CHAPPELL, *PROJECT MANAGER*

DOCUMENT REVIEWED BY:



JOHN P. MARTINIERE, JR., P.E., *PROJECT DIRECTOR*

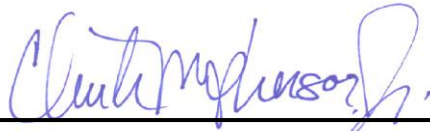

CHARLES H. MACPHERSON, JR., *TECHNICAL DIRECTOR*

FEBRUARY 2013

© 2013 Peachtree Environmental

**VOLUNTARY INVESTIGATION AND REMEDIATION PLAN (VIRP)
AND VRP APPLICATION FOR THE
FORMER COLUMBIA COUNTY CAR CARE CENTER PROPERTY
MARTINEZ, COLUMBIA COUNTY, GEORGIA©"**

HSI#10394

copyright © 2013, Peachtree Environmental

TABLE OF CONTENTS

1.0	INTRODUCTION AND BACKGROUND	6
1.1	INTRODUCTION	6
1.2	VRP PROPERTY DESCRIPTION	6
1.3	QUALIFICATIONS OF THE VRP PROPERTY AND VRP APPLICANT	6
2.0	VRP PROPERTY INVESTIGATION AND CORRECTIVE ACTION HISTORY	9
2.1	HISTORIC PROPERTY OPERATIONS	9
2.2	LISTING ON THE GEORGIA HAZARDOUS SITE INVENTORY	9
2.3	MAY 9, 2006 ADMINISTRATIVE ORDER	9
2.4	FEBRUARY 9, 2007 LIMITED SUBSURFACE INVESTIGATION	9
2.5	GEORGIA EPD FILE REVIEW – MARCH 2012	10
2.6	SOIL AND GROUNDWATER SAMPLING ACTIVITIES – AUGUST 2012	10
3.0	PRELIMINARY CONCEPTUAL SITE MODEL	12
3.1	SURFACE AND SUB-SURFACE SETTING	12
3.1.1	Surface Setting	12
3.1.2	Subsurface Setting	12
3.2	KNOWN OR SUSPECTED SOURCE AREAS	13
3.3	CONTAMINANT MIGRATION PATHWAYS	14
3.4	SOIL AND GROUNDWATER IMPACTS	14
3.4.1	Soil Impacts	14
3.4.2	Groundwater Impacts	14
3.5	REGULATED SUBSTANCES	15
3.5.1	Constituents of Concern (COCs) in Soil	15
3.5.2	Constituents of Concern (COCs) in Groundwater	15
3.6	PRELIMINARY REMEDIATION PLAN	15
4.0	VRP COMPLIANCE STATUS REPORT PREPARATION	17
4.1	CONTAMINANT MIGRATION PATHWAYS	17

4.2	EXPOSURE PATHWAY MODELING.....	17
4.3	RECALCULATION OF RISK BASED CLEANUP STANDARDS	17
4.4	CONFIRMATION SOIL ANALYSES	17
5.0	MILESTONE SCHEDULE	18

LIST OF FIGURES

Figure 1	Property Location / USGS Topographic Map
Figure 2	Property Layout Map
Figure 3	Water Table Map – August 2012
Figure 4	Suspected Source Area Location Map
Figure 5A	August 2012 VOCs Impacts in Soil – Less than 2 ft-bgs
Figure 5B	August 2012 VOCs Impacts in Soil – Greater than 2 ft-bgs
Figure 6	August 2012 VOCs Impacts in Groundwater
Figure 7A	Preliminary Conceptual Site Plan Location Map (A – A')
Figure 7B	Preliminary Conceptual Site Plan

LIST OF TABLES

Table 1	Summary of Groundwater Elevations
Table 2	Summary of Soil Analytical Results
Table 3	Summary of Groundwater Analytical Results

LIST OF APPENDICES

Appendix A	Property Warranty Deed and Tax Plat
Appendix B	2007 J. Dunaway and Company Submittals
Appendix C	Analytical Environmental Services, Inc., Accreditation and Laboratory Analytical Reports
Appendix D	Milestone Schedule

ACRONYMS

AES	Analytical Environmental Services, Inc.
AFCEE	Air Force Center for Environmental Excellence
APLS	Aqueous Phase Liquids
Applicant	Columbia County Car Care Center (CCCCC)
bgs	Below Ground Surface
bls	Below Land Surface
CAP	Corrective Action Plan
CCCCC	Columbia County Car Care Center
cis-1,2-DCE	cis-1,2-Dichloroethene
CSR	Compliance Status Report
COCs	Constituents of Concern
COPC	Constituent of Potential Concern
CSM	Conceptual Site Model
EMNA	Enhanced Monitored Natural Attenuation
Georgia EPD	Georgia Environmental Protection Division
GHWMA	Georgia Hazardous Waste Management Act
HRC	Hydrogen Releasing Compound
HSI	Hazardous Site Inventory
HSRA	Hazardous Site Response Act
HSRP	Hazardous Site Response Program
HWMA	Hazardous Waste Management Act
IRIS	Integrated Risk Information System
ISCO	In-situ Chemical Oxidation
MCL	Maximum Contaminant Levels
µg/L	Micrograms per Liter (same as ppb)
mg/Kg	Milligrams per Kilogram (same as ppm)
mg/L	Milligrams per Liter (same as ppm)
NAPLS	Non-Aqueous Phase Liquids
NC	Notification Concentration
Peachtree	Peachtree Environmental
PCE	Tetrachloroethene, Perchloroethene
POD	Point of Demonstration
ppb	Parts per Billion
ppm	Parts per Million
PRE	Preliminary Risk Evaluation
VRP Property	Columbia County Car Care Center Property
RAGS	Risk Assessment Guidance for Superfund
RBCA	Risk Based Corrective Action
REC	Recognized Environmental Conditions
RN	Release Notification
RQSM	Reportable Quantities Screening Method
RRS	Risk Reduction Standard
SVE	Soil Vapor Extraction
SVOCs	Semi-Volatile Organic Compounds
TCLP	Toxicity Characteristic Leaching Procedure
TCE	Trichloroethene
USEPA	United States Environmental Protection Agency
USGS	United States Geological Survey
VIRP	Voluntary Investigation and Remediation Plan
VRP	Voluntary Remediation Program
VOCs	Volatile Organic Compounds

1.0 INTRODUCTION AND BACKGROUND

1.1 INTRODUCTION

PEACHTREE ENVIRONMENTAL (“Peachtree”) is submitting this Voluntary Investigation and Remediation Plan (“VIRP”) and Voluntary Remediation Program (“VRP”) Application on behalf of the Applicant, Dr. Harinderjit Singh (“Singh”), for the **Columbia County Car Care Center** (“5C”) property located at 4014 Washington Road, in Martinez, Columbia County, Georgia (the “VRP Property”); HSI #10394 . The purpose of this VIRP and VRP Application is to provide supporting documentation in completing the State of Georgia’s March 30, 2010 VRP Application Form and Checklist. Part of the VRP Application Form and Checklist is to detail a Conceptual Site Model for the property, including a preliminary VIRP, a table of delineation standards, supporting text, tables, charts and figures, which illustrates the Site’s surface and subsurface setting, sources of contamination, contaminant migration pathways, and potential human and environmental receptors and complete exposure pathways.

1.2 VRP PROPERTY DESCRIPTION

The VRP Property consists of a single parcel of land totaling approximately 1.78 acres, which is more fully described as follows:

- 4014 Washington Road - Parcel ID: 079 133 (1.78 Acres).

The VRP Property has a latitude coordinate of 33°30'36.09" North and a longitude coordinate of 83°06'11.25" West. A VRP Property Location / USGS Topographic Map is included as **Figure 1**.

The VRP Property is developed with two (2) one story buildings currently utilized as an automobile repair facility and an automobile window repair facility. The site has been utilized as an automobile repair facility dating back to 1988. The Site is bordered by:

- North - Washington Road with Commercial strip mall property (restaurant and retail establishments);
- East – Commercial property (former Blockbuster Video);
- South – Commercial strip mall property (restaurant and retail establishments); and
- West – Columbia Square Shopping Center (including former Vogue Cleaners).

A VRP Property Layout Map is provided as **Figure 2**.

1.3 QUALIFICATIONS OF THE VRP PROPERTY AND VRP APPLICANT

The Applicant is submitting this VIRP and VRP Application under the Georgia Voluntary Remediation Act (“the Act”); O.C.G.A. § 12-8-100, et seq.; for the VRP Property, Martinez, Columbia County, Georgia. In order to be considered a “qualifying property”, the VRP Property must be, according to O.C.G.A. § 12-8-105;

- 1) Listed on the Georgia Hazardous Site Inventory (HSI); or meet the criteria of the Georgia Hazardous Site Reuse and Redevelopment Act (“Brownfields Act”); O.C.G.A. § 12-8-205; or have a release of regulated substances to the environment.

Under O.C.G.A. § 12-8-105 the property shall also not:

- 2) Be listed on the Federal National Priorities List;
- 3) Be currently undergoing response activities required by an Order of the Regional Administrator of the United States Environmental Protection Agency;
- 4) Be a facility required to have a permit under the Georgia Hazardous Waste Management Act (“HWMA”); O.C.G.A. § 12-8-66; and
- 5) Violate the terms and conditions under which the Environmental Protection Division operates and administers remedial programs by delegation or similar authorization from the United States Environmental Protection Agency.

Finally, under O.C.G.A. § 12-8-105 the property shall:

- 6) Have any lien filed under subsection (e) of HWMA; O.C.G.A. § 12-8-66; or subsection (b) of the Georgia Underground Storage Tank Management Act; O.C.G.A. § 12-13-12; be satisfied or settled and released by the Georgia EPD Director pursuant to HWMA; O.C.G.A. § 12-8-66.

The VRP Property is included in HSI#10394 and none of the other criteria listed in items 2 - 6 apply. Therefore, the VRP Property qualifies under the Act.

In order for the Applicant to meet the qualifications of the VRP according to O.C.G.A. § 12-8-106 the Applicant must:

- 1) Be the property owner of the VRP Property or have express permission to enter another’s property to perform corrective action including, to the extent applicable, implementing controls for the VRP Property pursuant to written lease, license, order or indenture;
- 2) Not be in violation of any order, judgment, statute, rule or regulation subject to the enforcement authority of the Director; and
- 3) Meet other such criteria as may be established by the DNR Board pursuant to O.C.G.A. § 12-8-103.

As the Applicant meets all the criteria stated above, the Applicant is “qualified” under the Act.

The contact for the Applicant is as follows:

Dr. Harinderjit Singh
3685 Wheeler Road, Suite 201
Augusta, Georgia 30909-6440

Appendix A contains the Warranty Deed(s) and Tax Plat (s) for the Qualifying Property(s).

2.0 VRP PROPERTY INVESTIGATION AND CORRECTIVE ACTION HISTORY

Detailed below are annotated descriptions of the findings of past investigations and regulatory correspondence, which were developed as part of the previous assessments conducted for the VRP Property.

2.1 HISTORIC PROPERTY OPERATIONS

The VRP Property has operated as various retail automobile repair facilities, dating back to 1988. Repair activities performed on the VRP Property ranged from transmission and engine repair to routine oil change and maintenance operations. The VRP property is currently utilized as an automobile repair facility and an automobile glass repair facility.

2.2 LISTING ON THE GEORGIA HAZARDOUS SITE INVENTORY

The VRP Property was sub-listed with former Vogue Cleaners on the Hazardous Site Inventory (HSI #10394) on February 3, 2000 in association with a release of Tetrachloroethene (PCE) at Vogue Cleaners. The Georgia EPD letter dated February 3, 2000 requested that a Compliance Status Report (CSR) and compliance certification statement be prepared and submitted for the Site by March 27, 2000 in accordance with Sections 391-3-19-.06(3)(a) and 391-3-19-.07 of the Rules. Singh responded to Georgia EPD via telephone and in a subsequent letter dated March 28, 2000, requesting additional time to review reports filed on behalf of former Vogue Cleaners. In response, Georgia EPD sent a proposed Consent Order to 5C on August 14, 2000.

2.3 MAY 9, 2006 ADMINISTRATIVE ORDER

On May 9, 2006, the Georgia EPD issued an Administrative Order (No. EPD-HSR-461) directing Singh to submit a Compliance Status Report ("CSR") by September 29, 2006. In response to the Administrative Order, Singh submitted a letter dated August 24, 2006, notifying Georgia EPD that it had retained J. Dunaway & Company (J.D. & Co) as an environmental consultant for Singh/5C, and intended to perform an environmental investigation at the VRP Property. In subsequent discussions between Georgia EPD and Singh/5C, it was agreed that a subsurface soil investigation at the VRP Property would be conducted in lieu of a CSR.

2.4 FEBRUARY 9, 2007 LIMITED SUBSURFACE INVESTIGATION

On February 9, 2007, J.D. & Co performed a limited subsurface investigation to assess whether a soil source of PCE was originating from the VRP Property in and around soil boring locations WESB-21 and WESB-40, which had previously been installed on the VRP Property during the former Vogue Cleaners' CSR investigation. Five soil borings (SB-1 through SB-5) were installed on the VRP Property to an approximate depth of 6 ft-bgs with soil samples collected at depths ranging from 1.5 ft-bgs to 6 ft-bgs. Based on the analytical results, PCE was detected at concentrations ranging from 0.054 mg/Kg to 8.33 mg/Kg.

As 5C has stated before, chlorinated solvents were never used at the VRP Property. J.D. & Co submitted a letter dated May 15, 2007 to the Georgia EPD discussing potential causes of the shallow soil contamination observed on the VRP Property during the February 2007 investigation. The May 2007 submittal included a notarized letter from Mr. Glenn Tanner, the

Owner and Operator of Performance Plus Transmission, which is an auto repair shop located on the VRP property. In the letter, Mr. Tanner stated that the business had never used chlorinated solvents or stored waste solvents on the VRP Property. The purpose of the letter was to clarify the erroneous filling of a 1996 Environmental Protection Agency (“EPA”) Notification of Regulated Waste Activity form (GAR000009118) by Mr. Tanner which resulted in former Vogue Cleaners’ assertion that soil contamination on the VRP Property was due to operations at Performance Plus Transmission. A copy of the Limited Subsurface Investigation Report, dated March 13, 2007, and May 15, 2007 letter to Georgia EPD is provided as **Appendix B**.

It is our understanding that the impacted soils currently present at the VRP Property either:

- 1) Were moved onto the VRP Property from the Columbia Square Shopping Center Property (where the former Vogue Cleaners was located) during previous on-site grading activities, or
- 2) Are present as a result of off-gassing from chlorinated solvent impacted shallow groundwater.

5C is currently working to obtain an affidavit from individuals involved in the 1988 on-site construction activities relative to pre-construction grading activities at the VRP Property and will supply any additional information re grading in future submittals.

2.5 GEORGIA EPD FILE REVIEW – MARCH 2012

In March 2012, Peachtree performed a file review at Georgia EPD offices in Atlanta, Georgia. Based on Peachtree’s file review, discrepancies were noted between soil sample WESB-21 and WESB-40 collection depths in the former Vogue Cleaners’ February 2011 submittal by Genesis Project, Inc. (“Genesis”) and the former Vogue Cleaners’ 1999 CSR submitted by Williams Environmental (“Williams”). As such, Peachtree developed a limited soil and groundwater investigation in and around WESB-21 and WESB-40 to assess the vertical and horizontal extent of PCE impact at the VRP Property, as described below in Section 2.6.

2.6 SOIL AND GROUNDWATER SAMPLING ACTIVITIES – AUGUST 2012

In August 2012, Peachtree initiated a limited soil and groundwater investigation at the VRP Property. The investigation consisted of the following:

- The collection of groundwater samples from the seven (7) existing on-site monitoring wells (MW5D, MW5DD, MW10, MW10D, MW11D, MW15, and MW15D) for analysis of VOCs via EPA Method 8260b.
- The installation of a monitoring well (PMW-1) and subsequent collection of a groundwater sample for analysis of VOCs via EPA Method 8260b.
- The installation of eight (8) direct-push soil borings (DP-1 through DP-8) at former WESB-21 and WESB-40 locations and collection of soil samples at depths of 0 – 2 feet-below ground surface (ft-bgs), 3 ft-bgs, 5 ft-bgs, and 6 ft-bgs. Based on photoionization

detector (PID) field readings, soil samples with significant PID detections were submitted for analysis of VOCs via EPA Method 8260b.

A Site Layout Map depicting the soil boring and monitoring well locations is included as **Figure 1**. Based on the results of the investigation, Peachtree has determined that subsurface soils are impacted with Tetrachloroethene (PCE) and its chlorinated breakdown products (cis-1,2-Dichloroethene (cis-1,2-DCE) and Trichloroethene (TCE) at concentrations exceeding the State of Georgia Notification Concentrations (NCs). PCE and cis-1,2-DCE were detected above applicable Risk Reduction Standards (RRS) for soils. Only PCE was detected above NCs and applicable RRS in groundwater. No other constituents were detected above the laboratory method detection limit (MDL). The results of the August 2012 field activities are discussed in Section 3.5.

3.0 PRELIMINARY CONCEPTUAL SITE MODEL

A Preliminary 3-D conceptual site model (“CSM”) has been developed for the VRP Property. The CSM will be utilized to:

- Integrate technical data from various sources;
- Support the selection of sample locations;
- Identify data gaps/needs; and
- Evaluate risks to human health and the environment.

The following provides a description of the various factors (surface/sub-surface setting, regulated substances, known or suspected source areas, contaminant migration pathways, and soil and groundwater impacts) considered during the development of the CSM.

3.1 SURFACE AND SUB-SURFACE SETTING

3.1.1 Surface Setting

The surface setting at the VRP Property consists of two single-story garage-style buildings, both constructed of cinder block and situated on a concrete slab. The parking lot and driveway associated with the VRP Property is constructed of asphalt. Grass/landscaped areas are present to the north and east of the on-site buildings. The property is designated for commercial-retail use.

3.1.2 Subsurface Setting

The VRP Property lies within the Washington Slope District which is the southern-most portion of the Piedmont Physiographic Province of Georgia. This district is characterized by broad rolling upland or plateau underlain by a variety of metamorphosed plutonic, volcanic, and sedimentary rocks including gneiss, schist, amphibolite, and diabase and by un-metamorphosed granite plutons and diabase dikes. Regional stresses have warped the rocks into numerous folds and the sequence has been extensively faulted. The VRP Property is situated in an area where the rock unit consists of undifferentiated granitic gneiss that may retain distinctive layering when weathered.

Rock units in this physiographic province generally range in thickness from less than 1,000 feet to possibly more than 10,000 feet. Bedrock in the area is generally covered by unconsolidated material composed of saprolite, alluvium, and soil, collectively referred to as regolith. This material ranges in depth from 0 to approximately 200 feet. These soils are relatively porous and, depending on the thickness and topographic setting, have the potential to absorb and store large quantities of precipitation.

According to the Georgia Geological Survey Bulletin 96 titled Geology of the Greater Atlanta Region, the base rock in this area of the Southern Piedmont is a lithologic unit described as a fine to coarse-grained blastoporphyratic to nonporphyritic gneiss composed of muscovite, biotite, oligoclase, quartz and microcline.

The Fall Line is located just south of the VRP Property and is the exposed contact between the Cretaceous sedimentary strata of the Coastal Plain Physiographic Province and the older crystalline rocks of the Piedmont Province. The Fall Line trends from northeast-to-southwest south of the VRP Property area. The crystalline rocks of the Piedmont form a “basement” complex underneath the Coastal Plain sedimentary rocks in the area, and are an extension of the crystalline rocks exposed at the surface north and west of the Fall Line. The “basement” rocks are present at a depth of approximately 85 to 110 ft-bgs in the area. Strata composed of sand, clay, and silt overlay this basement complex. This strata is exposed at the surface in the area.

Groundwater in the Piedmont province occupies joints, fractures, and other secondary openings in the bedrock and pore spaces in the overlying regolith. Unweathered and unfractured bedrock in the area has very low porosity. Thus, the quantity of water that a rock unit can store and transmit to wells is determined by the number, capacity, and interconnection of the secondary openings. Shallow unconfined water table conditions are present throughout the Piedmont physiographic province. Recharge to the groundwater occurs from precipitation. Soils within the area predominantly consist of sandy and clayey silts and silty sands that allow rapid percolation of the rainfall. Typically, the infiltration of precipitation through the soil to the groundwater occurs within a few days after rainfall.

The shallow surficial aquifer beneath the VRP Property generally consists of the following: red, orange, silty fill to a depth of approximately 3 feet, underlain by finer-grained sediments consisting of clayey, slightly sandy silt, organic silt, and silty clay to the groundwater interface. Groundwater occurs under water table (unconfined) conditions within the shallow aquifer with depths to groundwater as measured from the surveyed top of well casings ranging between 5.34 and 7.98 ft-bgs. Groundwater elevations collected in August 2012 are summarized on **Table 1**. A Water Table Map utilizing groundwater elevation data collected on August 30, 2012 is included as **Figure 3**.

3.2 KNOWN OR SUSPECTED SOURCE AREAS

The VRP property has operated as an automobile repair facility, dating back to 1988. As previously stated, 5C maintains that chlorinated solvents listed on the 1996 Notification of Regulated Waste Activity form were never used on the Property. Furthermore, it is believed that impacted soil originating from the Columbia Square Shopping Center Property either was mechanically moved onto the VRP Property during 1988 pre-construction grading activities and/or is present as a result of off-gassing from volatile organic impacted shallow groundwater. Based on previous investigations, knowledge of how the area was developed, and results of the August 2012 subsurface investigation, Peachtree understands that the PCE impacted soil source from the Vogue Cleaners’ site was used to fill in low areas near the VRP Property’s western boundary with Columbia Square Shopping Center. The suspected source areas (Vogue Cleaners and on-site impacted fill/soils) are depicted on **Figure 4**.

3.3 CONTAMINANT MIGRATION PATHWAYS

A preliminary evaluation of the contaminant migration pathway has been completed and includes the following:

- Vertical migration of chlorinated solvents from impacted soils;
- Horizontal and vertical migration through soils to the water table;
- Horizontal and vertical migration within the shallow water table, based on hydraulic properties and flow direction.

A final evaluation of the contaminant migration pathways will be performed during the implementation of the Preliminary Remediation Plan and included in the VRP CSR.

3.4 SOIL AND GROUNDWATER IMPACTS

3.4.1 Soil Impacts

Based on the analytical results of Peachtree's August 2012 soil investigation activities, three (3) regulated substances (Tetrachloroethene, Trichloroethene, and cis-1,2-Dichloroethene) were detected above laboratory reporting limits in soil. The August 2012 soil sampling analytical testing results and relevant soil RRSs are summarized in **Table 2**. The August 2012 soil sample locations and extent of PCE detected in soil at depths less than 2 feet below ground surface (ft-bgs) and greater than 2 ft-bgs are included as **Figure 5A** and **Figure 5B**, respectively. Other VOCs detected in soils are not graphically displayed on figures as PCE appears to be the driving COC at the Property based on analytical testing data. A complete copy of the soil analytical testing results is provided in **Appendix C**.

3.4.2 Groundwater Impacts

Based on the analytical results of Peachtree's August 2012 groundwater investigation activities, One (1) regulated substance (Tetrachloroethene) was detected above laboratory reporting limits in groundwater at MW-11D and PMW-1. No other VOCs were detected in groundwater. The August 2012 groundwater analytical results and groundwater RRS are summarized in **Table 3**. The groundwater monitoring well locations and extent of PCE detected groundwater during the August 2012 investigations are depicted on **Figure 6**. A complete copy of the August 2012 groundwater analytical testing results is provided in **Appendix C**.

Figure 7A presents the key features of the VRP Property, including the location of cross section A-A'. **Figure 7B** presents the preliminary 3-D CSM.

The CSM incorporates the site specific surface/sub-surface setting, regulated substances released and known or suspected source areas, contaminant migration pathways, and soil and groundwater impacts along the identified cross section.

3.5 REGULATED SUBSTANCES

As previously discussed, Peachtree conducted a soil and groundwater investigation at the VRP Property in August 2012. Based on the soil and groundwater data, the following regulated substances were detected above the laboratory MDL:

- ▶ Tetrachloroethene (CAS No. 127184); - Soil/Groundwater;
- ▶ Trichloroethene (TCE - CAS No. 79016); - Soil; and
- ▶ cis-1,2-Dichloroethene (cis-1,2-DCE - CAS No. 156592); - Soil.

3.5.1 Constituents of Concern (COCs) in Soil

PCE, TCE, and cis-1,2-DCE were detected above the laboratory MDL during Peachtree's August 2012 investigation, with PCE and cis-1,2-DCE detected above their respective Type 1/3 RRS. A table presenting the regulated substances detected in soil and their respective Type 1/3 Risk Reduction Standards is provided below:

TABLE 3.2.1 – TYPE 1/3 SOIL RRS

REGULATED CONSTITUENT	HIGHEST DETECTED CONCENTRATION (SOIL SAMPLE – (DEPTH))	TYPE 1/3 RRS (MG/KG)
PCE	19 mg/Kg (DP-7 (0-2'))	1.9 / 0.5
TCE	0.090 mg/Kg (DP-3-3')	0.5
cis-1,2-DCE	3.6 mg/Kg (DP-3-6')	0.53

NOTES: 1) Only PCE and cis-1,2-DCE were detected above Type 1/3 RRS

The horizontal extent of PCE in soil has not been delineated to the north, south, east and west. The horizontal extent of cis-1,2-DCE has not been delineated to the south. No other regulated substances were detected above their respective NCs or Type 1/3 RRS in soil during Peachtree's August 2012 investigation.

3.5.2 Constituents of Concern (COCs) in Groundwater

Based on a preliminary review of regulated substances detected in groundwater, PCE was the only COC at the VRP Property detected above its respective MCL or Type 1/3 RRS in groundwater of 5.0 ug/L. The maximum PCE concentration detected at the VRP Property was 250 ug/L in monitoring well PMW-1. The horizontal extent of PCE in groundwater has not been delineated to the east of MW-11D. No other regulated substances were detected above their respective MCL or Type 1/3 RRS in groundwater during Peachtree's August 2012 investigation.

3.6 PRELIMINARY REMEDIATION PLAN

5C proposes a limited soil source excavation of the known impacted soils at the VRP Property. 5C would continue to monitor groundwater on a semiannual basis and conduct horizontal and

vertical delineation of groundwater impacts, as directed by the VRP schedule. Preliminarily, we anticipate utilizing monitored natural attenuation (“MNA”) as a groundwater remedy for the Property. If warranted, enhanced MNA may be utilized should future groundwater monitoring indicates such actions are necessary.

4.0 VRP COMPLIANCE STATUS REPORT PREPARATION

The following activities are planned to be completed at the VRP Property with the results to be provided in a final VRP CSR.

4.1 CONTAMINANT MIGRATION PATHWAYS

A review of potential human health and ecological receptors will be evaluated to determine if any potentially complete pathways are present at the VRP Property. A description of these pathways will be presented in the VRP CSR, if applicable.

4.2 EXPOSURE PATHWAY MODELING

Based on the results of the receptor survey, exposure pathway monitoring may be conducted to determine whether potentially completed pathways may cause exposure at a receptor. The results of any modeling, along with supporting backup, will be incorporated into the VRP, if applicable.

4.3 RECALCULATION OF RISK BASED CLEANUP STANDARDS

The development of revised Risk Reduction Standards (“RRS”) will be completed based on the results of the receptor survey and the exposure pathway modeling. These revised RRS will be presented in the VRP CSR, if applicable.

4.4 CONFIRMATION SOIL ANALYSES

Based on the results of the soil sampling completed in August 2012 at the VRP Property, on-site soils do not meet current RRS. Following the proposed soil excavation activities at the VRP Property, soil confirmation samples will be collected and analyzed for those constituents detected over applicable RRS. These data along with revised RRS will be provided in the VRP CSR.

5.0 MILESTONE SCHEDULE

A milestone schedule is included in **Appendix D**.



FIGURES

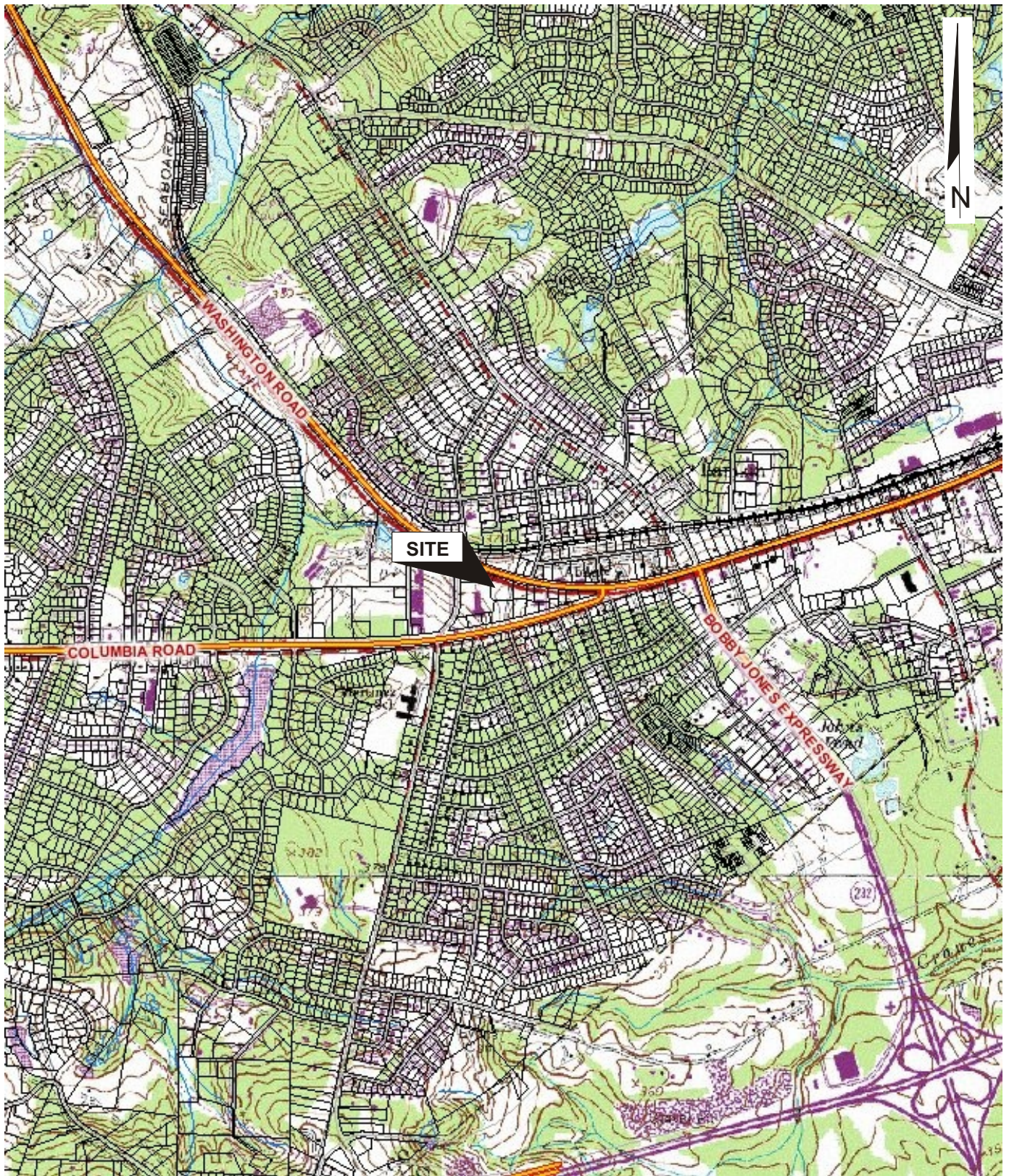

Source: United States Geological Survey 7.5 Minute Topographic Map
Martinez Quadrangle



SITE
LOCATION

Scale: 1"= 1,800 ft.



Peachtree
Environmental

COLUMBIA CAR CARE CENTER
MARTINEZ, COLUMBIA COUNTY, GEORGIA

FIGURE 1
SITE LOCATION/USGS TOPOGRAPHIC
MAP

VOLUNTARY REMEDIATION PROGRAM

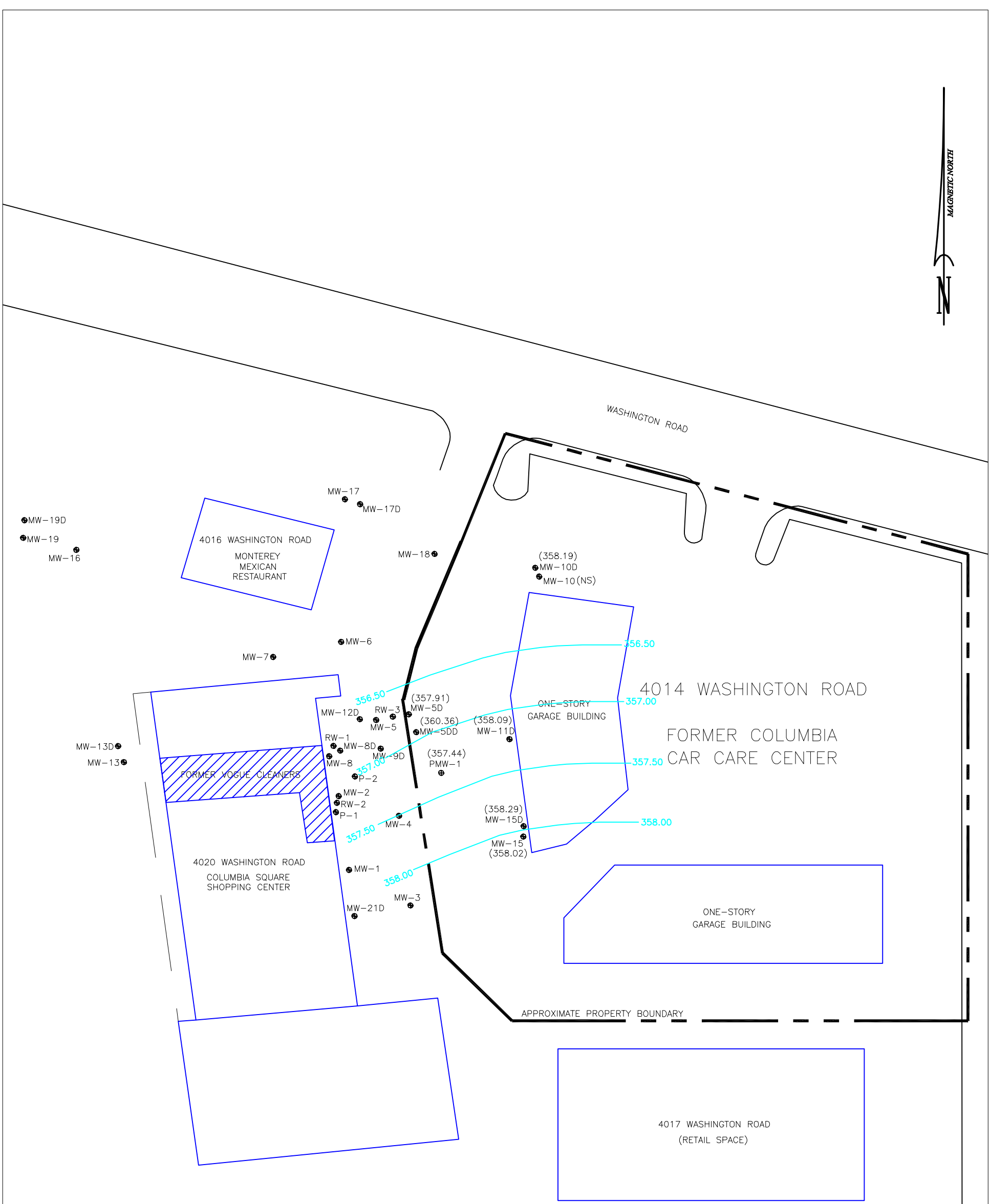

LEGEND

- ⊕ Monitoring Well / Recovery Well Location
- ⊕ 2012 Peachtree Monitoring Well Location
- (NS) Survey Data not Available
- (358.19) Groundwater Elevation (ft-MSL)
- 358— Groundwater Elevation Contour (ft-MSL)
- Approximate Groundwater Flow Direction

NOTE - Groundwater data from MW-5D, MW-5DD, MW-10D, and MW-15D were not utilized.

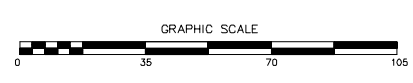

FIGURE NO.
3
CCCC
3226

FORMER COLUMBIA CAR CARE CENTER
4014 WASHINGTON ROAD
MARTINEZ, GEORGIA

WATER TABLE MAP - AUGUST 2012



REV	DATE	DESCRIPTION	DWN BY	DES BY	CHK BY	APP BY		
DATE OF ISSUE	2/20/13	DWN BY	JPC	DES BY	GENESIS	CHK BY	JPM	
							APP BY	CHM

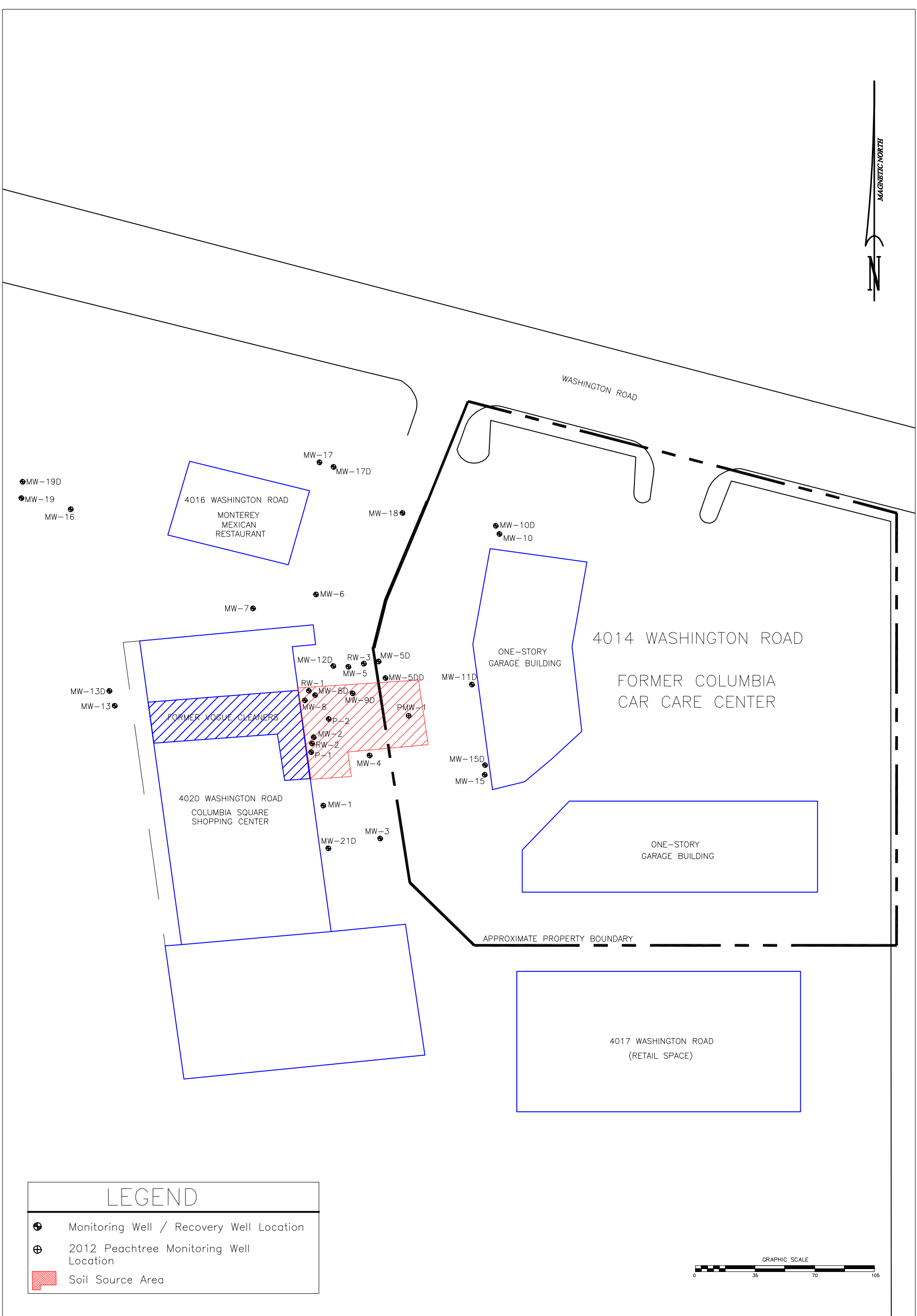

LEGEND

- Monitoring Well / Recovery Well Location
- 2012 Peachtree Monitoring Well Location
- Soil Source Area

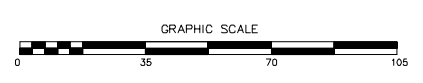
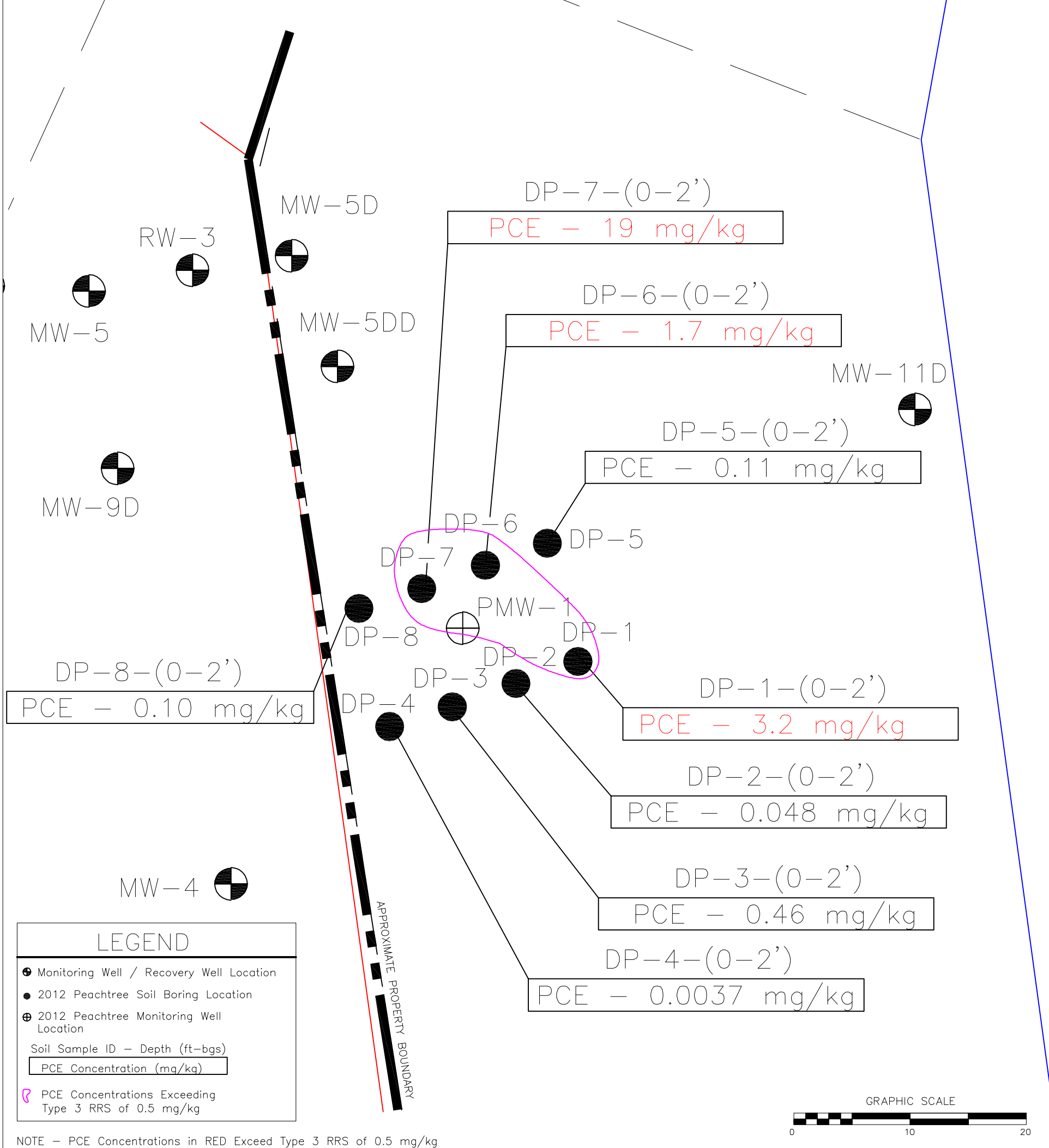
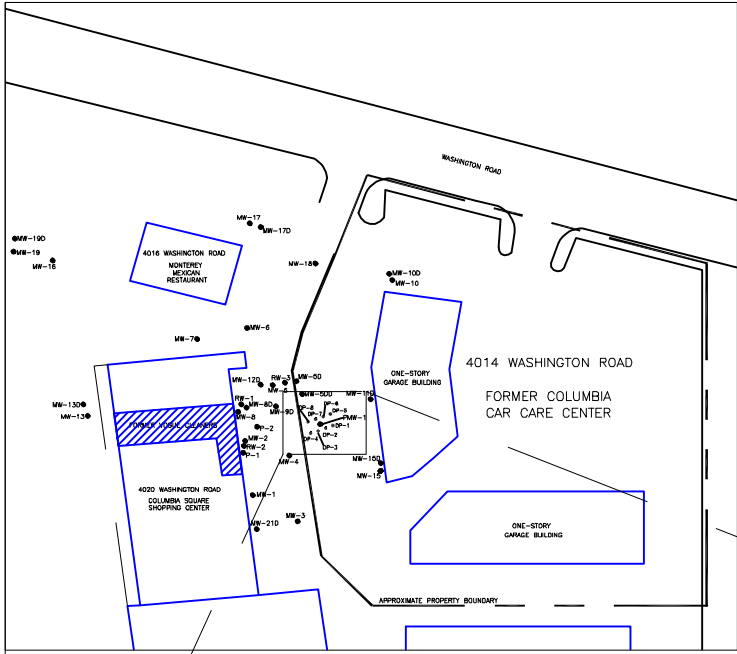

FIGURE NO.
4
CCCC
3226

FORMER COLUMBIA CAR CARE CENTER
WASHINGTON ROAD
MARTINEZ, GEORGIA
SUSPECTED SOURCE AREA LOCATION MAP



REV	DATE	DESCRIPTION	DWN BY	DES BY	CHK BY	APP BY
DATE OF ISSUE	2/20/13					
DWN BY	JPC	DESCRIPTION	JPM	DES BY	GENESIS	APP BY
			CHK BY		CHK BY	
			APP BY		APP BY	



LEGEND

- ⊕ Monitoring Well / Recovery Well Location
- 2012 Peachtree Soil Boring Location
- ⊕ 2012 Peachtree Monitoring Well Location
- Soil Sample ID - Depth (ft-bgs)
- PCE Concentration (mg/kg)
- ⊕ PCE Concentrations Exceeding Type 3 RRS of 0.5 mg/kg

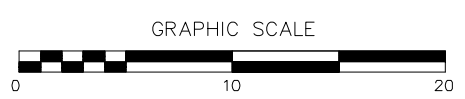

NOTE - PCE Concentrations in RED Exceed Type 3 RRS of 0.5 mg/kg

FIGURE NO.
5A
CCCC
3226

FORMER COLUMBIA CAR CARE CENTER
WASHINGTON ROAD
MARTINEZ, GEORGIA
AUGUST 2012 SOIL ANALYTICAL RESULTS FOR
PCE - LESS THAN 2 FT-BGS



REV	DATE	DESCRIPTION	DWN BY	DES BY	CHK BY	APP BY
DATE OF ISSUE	2/20/13	DWN BY JPC	DES BY GENESIS	CHK BY JPM	APP BY CHM	

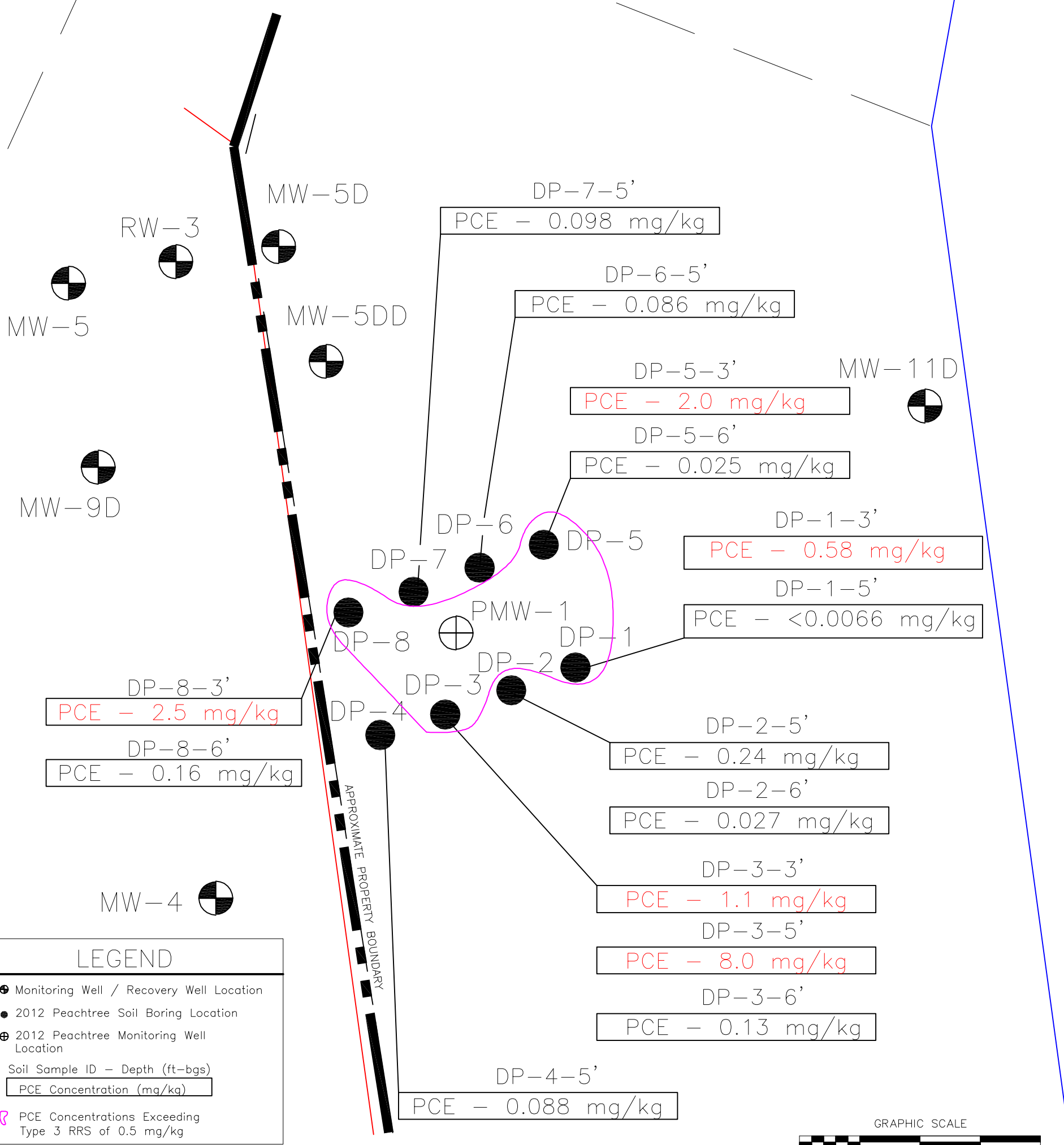
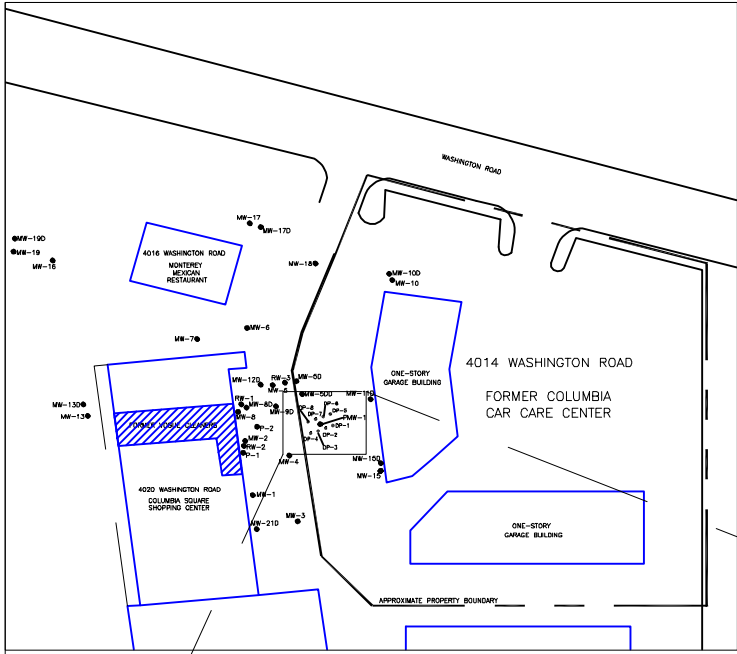

LEGEND

- Monitoring Well / Recovery Well Location
- 2012 Peachtree Soil Boring Location
- 2012 Peachtree Monitoring Well Location
- Soil Sample ID - Depth (ft-bgs)
- PCE Concentration (mg/kg)
- PCE Concentrations Exceeding Type 3 RRS of 0.5 mg/kg



NOTE - PCE Concentrations in RED Exceed Type 3 RRS of 0.5 mg/kg

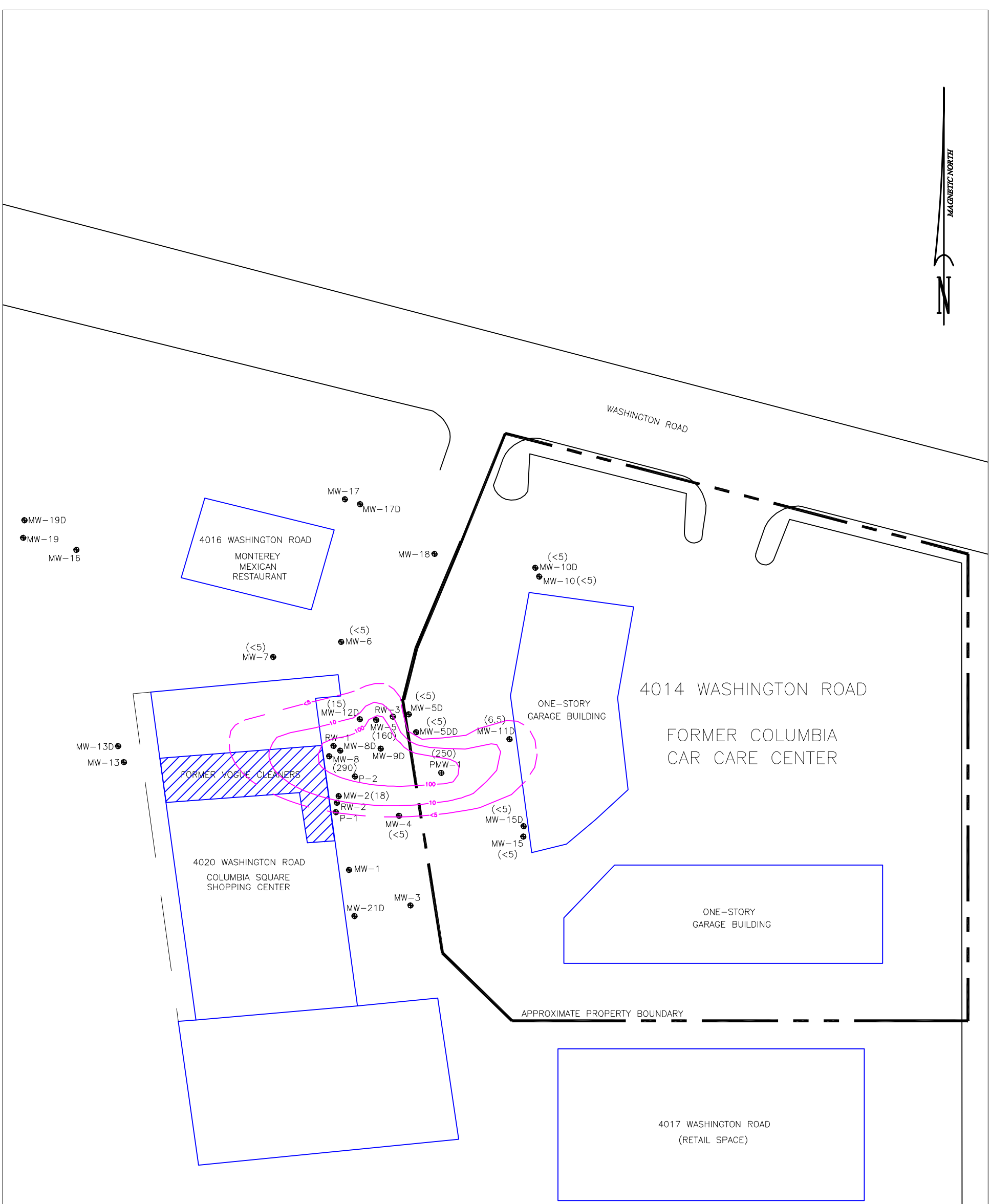

LEGEND

- Monitoring Well / Recovery Well Location
- 2012 Peachtree Monitoring Well Location
- (6.5) PCE Concentration (ug/L)
- Extent of PCE in Groundwater (dashed where inferred)

NOTE - Groundwater data from Vogue Cleaners Property collected January 13, 2010

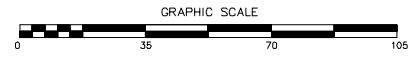

FIGURE NO.
6
CCCC
3226

FORMER COLUMBIA CAR CARE CENTER
WASHINGTON ROAD
MARTINEZ, GEORGIA
AUGUST 2012 PCE RESULTS FOR
GROUNDWATER



REV	DATE	DESCRIPTION	DWN BY	DES BY	CHK BY	APP BY
DATE OF ISSUE	2/20/13	DWN BY JPC DES BY GENESIS	CHK BY JPM APP BY CHM			



A

A'

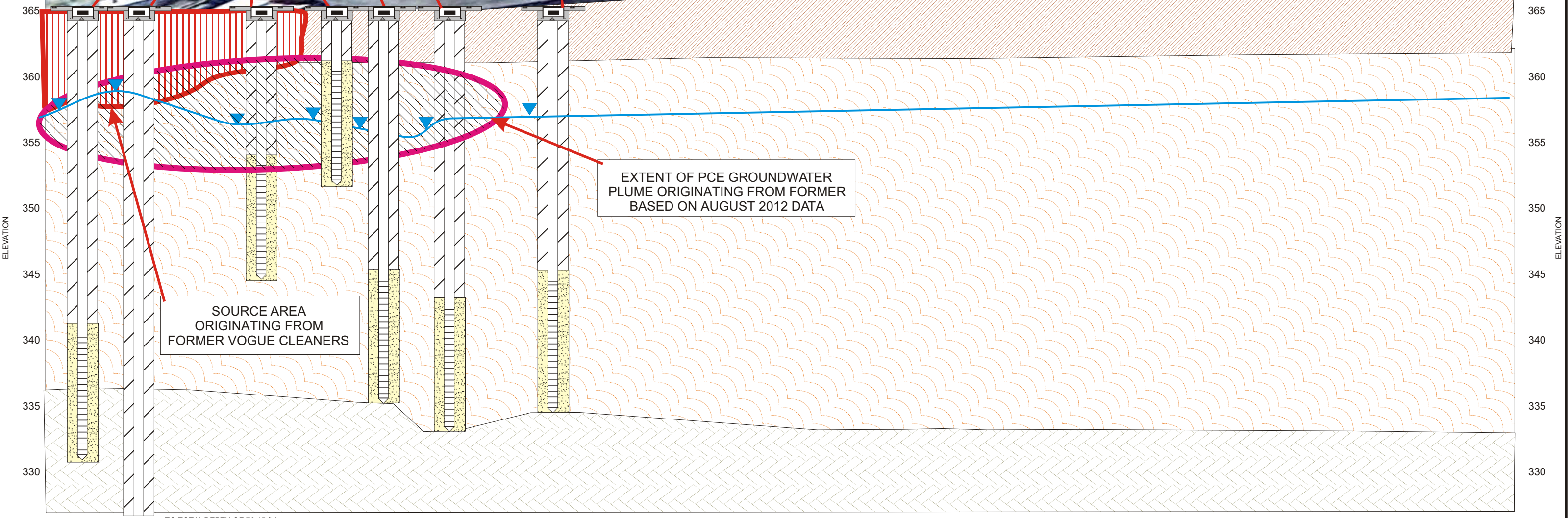

NOTE - MW-10 WAS EXCLUDED FROM CSM DUE TO LIMITED WELL CONSTRUCTION INFORMATION

LEGEND:

- RED AND ORANGE, SILT, SAND, CLAY FILL MATERIAL
- TAN, ORANGE, AND BROWN, SILT AND CLAY, MICACEOUS, FINE TO MEDIUM
- GRANITIC SCHIST BEDROCK

- GROUNDWATER TABLE AND ELEVATION
- ESTIMATED EXTENT OF SOIL SOURCE AREA ORIGINATING FROM FORMER VOGUE CLEANERS
- EXTENT OF COCs DETECTED IN GROUNDWATER



COLUMBIA CAR CARE CENTER
MARTINEZ, COLUMBIA COUNTY, GEORGIA

FIGURE 7B
PRELIMINARY CONCEPTUAL SITE MODEL

VOLUNTARY REMEDIATION PROGRAM





TABLES

Columbia Car Care Center
4014 Washington Road, Martinez, Columbia County, Georgia
HSI# 10394

TABLE 1
Summary of Depth to Water Measurements and Monitoring Well Top of Casing Elevations

Well I.D.	Date	Top of Casing Elevation (feet)	Depth to Groundwater (feet)	Water Level Elevation (feet)
MW-5D	08/30/12	365.66	7.75	357.91
MW-5DD	08/30/12	365.70	5.34	360.36
MW-10	08/30/12	NS	6.82	NS
MW-10D	08/30/12	364.37	6.18	358.19
MW-11D	08/30/12	365.81	7.72	358.09
MW-15	08/30/12	365.57	7.55	358.02
MW-15D	08/30/12	365.54	7.25	358.29
PMW-1	08/30/12	365.42	7.98	357.44

NOTES:

1. Top of casing elevations based on survey data collected by Williams/Genesis
2. NS - Well not surveyed at time of water level measurement

TABLE 2
 August 2012 Soil Analytical Testing Data Summary Table

SAMPLE DESIGNATION	TYPE 3 RRS (<2 FT / >2 FT-BGS)	DP-1 (0-2')	DP-1-3'	DP-1-5'	DP-2 (0-2')	DP-2-5'	DP-2-6'	DP-3 (0-2')	DP-3-3'	DP-3-5'	DP-3-6'
SAMPLE DATE		8/30/2012	8/30/2012	8/30/2012	8/30/2012	8/30/2012	8/30/2012	8/30/2012	8/30/2012	8/30/2012	8/30/2012
ANALYTES	MG/KG	LABORATORY RESULTS (MG/KG)									
TCL Volatile Organics											
1,1,1-Trichloroethane	NC	<0.0063	<0.0090	<0.0066	<0.0059	<0.0030	<0.0026	<0.014	<0.0087	<0.011	<0.0064
1,1,2,2-Tetrachloroethane	NC	<0.0063	<0.0090	<0.0066	<0.0059	<0.0030	<0.0026	<0.014	<0.0087	<0.011	<0.0064
1,1,2-Trichloroethane	NC	<0.0063	<0.0090	<0.0066	<0.0059	<0.0030	<0.0026	<0.014	<0.0087	<0.011	<0.0064
1,1-Dichloroethane	NC	<0.0063	<0.0090	<0.0066	<0.0059	<0.0030	<0.0026	<0.014	<0.0087	<0.011	<0.0064
1,1-Dichloroethene	NC	<0.0063	<0.0090	<0.0066	<0.0059	<0.0030	<0.0026	<0.014	<0.0087	<0.011	<0.0064
1,2,4-Trichlorobenzene	NC	<0.0063	<0.0090	<0.0066	<0.0059	<0.0030	<0.0026	<0.014	<0.0087	<0.011	<0.0064
1,2-Dibromo-3-chloropropane	NC	<0.0063	<0.0090	<0.0066	<0.0059	<0.0030	<0.0026	<0.014	<0.0087	<0.011	<0.0064
1,2-Dibromoethane	NC	<0.0063	<0.0090	<0.0066	<0.0059	<0.0030	<0.0026	<0.014	<0.0087	<0.011	<0.0064
1,2-Dichlorobenzene	NC	<0.0063	<0.0090	<0.0066	<0.0059	<0.0030	<0.0026	<0.014	<0.0087	<0.011	<0.0064
1,2-Dichloroethane	NC	<0.0063	<0.0090	<0.0066	<0.0059	<0.0030	<0.0026	<0.014	<0.0087	<0.011	<0.0064
1,2-Dichloropropane	NC	<0.0063	<0.0090	<0.0066	<0.0059	<0.0030	<0.0026	<0.014	<0.0087	<0.011	<0.0064
1,3-Dichlorobenzene	NC	<0.0063	<0.0090	<0.0066	<0.0059	<0.0030	<0.0026	<0.014	<0.0087	<0.011	<0.0064
1,4-Dichlorobenzene	NC	<0.0063	<0.0090	<0.0066	<0.0059	<0.0030	<0.0026	<0.014	<0.0087	<0.011	<0.0064
2-Butanone	NC	<0.063	<0.090	<0.066	<0.059	<0.030	<0.026	<0.14	<0.087	<0.11	<0.064
2-Hexanone	NR	<0.013	<0.018	<0.013	<0.012	<0.0059	<0.0053	<0.027	<0.017	<0.023	<0.013
4-Methyl-2-pentanone	NC	<0.013	<0.018	<0.013	<0.012	<0.0059	<0.0053	<0.027	<0.017	<0.023	<0.013
Acetone	NC	<0.13	<0.18	<0.13	<0.12	<0.059	<0.053	<0.27	<0.17	<0.23	<0.13
Benzene	NC	<0.0063	<0.0090	<0.0066	<0.0059	<0.0030	<0.0026	<0.014	<0.0087	<0.011	<0.0064
Bromodichloromethane	NC	<0.0063	<0.0090	<0.0066	<0.0059	<0.0030	<0.0026	<0.014	<0.0087	<0.011	<0.0064
Bromoform	NC	<0.0063	<0.0090	<0.0066	<0.0059	<0.0030	<0.0026	<0.014	<0.0087	<0.011	<0.0064
Bromomethane	NC	<0.0063	<0.0090	<0.0066	<0.0059	<0.0030	<0.0026	<0.014	<0.0087	<0.011	<0.0064
Carbon disulfide	NC	<0.013	<0.018	<0.013	<0.012	<0.0059	<0.0053	<0.027	<0.017	<0.023	<0.013
Carbon tetrachloride	NC	<0.0063	<0.0090	<0.0066	<0.0059	<0.0030	<0.0026	<0.014	<0.0087	<0.011	<0.0064
Chlorobenzene	NC	<0.0063	<0.0090	<0.0066	<0.0059	<0.0030	<0.0026	<0.014	<0.0087	<0.011	<0.0064
Chloroethane	NC	<0.013	<0.018	<0.013	<0.012	<0.0059	<0.0053	<0.027	<0.017	<0.023	<0.013
Chloroform	NC	<0.0063	<0.0090	<0.0066	<0.0059	<0.0030	<0.0026	<0.014	<0.0087	<0.011	<0.0064
Chloromethane	NC	<0.013	<0.018	<0.013	<0.012	<0.0059	<0.0053	<0.027	<0.017	<0.023	<0.013
cis-1,2-Dichloroethene	0.53	<0.0063	<0.0090	<0.0066	<0.0059	<0.0030	<0.0026	0.035	1.7	3.6	0.024
cis-1,3-Dichloropropene	NC	<0.0063	<0.0090	<0.0066	<0.0059	<0.0030	<0.0026	<0.014	<0.0087	<0.011	<0.0064
Cyclohexane	NC	<0.0063	<0.0090	<0.0066	<0.0059	<0.0030	<0.0026	<0.014	<0.0087	<0.011	<0.0064
Dibromochloromethane	NC	<0.0063	<0.0090	<0.0066	<0.0059	<0.0030	<0.0026	<0.014	<0.0087	<0.011	<0.0064
Dichlorodifluoromethane	NC	<0.013	<0.018	<0.013	<0.012	<0.0059	<0.0053	<0.027	<0.017	<0.023	<0.013
Ethylbenzene	NC	<0.0063	<0.0090	<0.0066	<0.0059	<0.0030	<0.0026	<0.014	<0.0087	<0.011	<0.0064
Freon-113	NC	<0.013	<0.018	<0.013	<0.012	<0.0059	<0.0053	<0.027	<0.017	<0.023	<0.013
Isopropylbenzene	NC	<0.0063	<0.0090	<0.0066	<0.0059	<0.0030	<0.0026	<0.014	<0.0087	<0.011	<0.0064
m,p-Xylene	NC	<0.013	<0.018	<0.013	<0.012	<0.0059	<0.0053	<0.027	<0.017	<0.023	<0.013
Methyl acetate	NC	<0.0063	<0.0090	<0.0066	<0.0059	<0.0030	<0.0026	<0.014	<0.0087	<0.011	<0.0064
Methyl tert-butyl ether	NR	<0.0063	<0.0090	<0.0066	<0.0059	<0.0030	<0.0026	<0.014	<0.0087	<0.011	<0.0064
Methylcyclohexane	NC	<0.0063	<0.0090	<0.0066	<0.0059	<0.0030	<0.0026	<0.014	<0.0087	<0.011	<0.0064
Methylene chloride	NC	<0.0063	<0.0090	<0.0066	<0.0059	<0.0030	<0.0026	<0.014	<0.0087	<0.011	<0.0064
o-Xylene	NC	<0.0063	<0.0090	<0.0066	<0.0059	<0.0030	<0.0026	<0.014	<0.0087	<0.011	<0.0064
Styrene	NC	<0.0063	<0.0090	<0.0066	<0.0059	<0.0030	<0.0026	<0.014	<0.0087	<0.011	<0.0064
Tetrachloroethene	0.5	3.2	0.58	<0.0066	0.048	0.24	0.027	0.46	1.1	8.0	0.13
Toluene	NC	<0.0063	<0.0090	<0.0066	<0.0059	<0.0030	<0.0026	<0.014	<0.0087	<0.011	<0.0064
trans-1,2-Dichloroethene	NC	<0.0063	<0.0090	<0.0066	<0.0059	<0.0030	<0.0026	<0.014	<0.0087	<0.011	<0.0064
trans-1,3-Dichloropropene	NC	<0.0063	<0.0090	<0.0066	<0.0059	<0.0030	<0.0026	<0.014	<0.0087	<0.011	<0.0064
Trichloroethene	0.5	<0.0063	<0.0090	<0.0066	<0.0059	<0.0030	<0.0026	<0.014	0.090	0.053	<0.0064
Trichlorofluoromethane	NC	<0.0063	<0.0090	<0.0066	<0.0059	<0.0030	<0.0026	<0.014	<0.0087	<0.011	<0.0064
Vinyl chloride	NC	<0.013	<0.018	<0.013	<0.012	<0.0059	<0.0053	<0.027	<0.017	<0.023	<0.013

NOTES:

Bolded numbers denote concentrations above laboratory detection limits
 Bolded and bracketed numbers denote concentrations above Type 3 RRS
 NC - Type 1/3 RRS were not calculated for analyte (Analyte was not detected above laboratory detection limits)
 NR - Not Regulated, Compound not regulated by HSRA

Columbia Car Care Center
4014 Washington Road, Martinez, Columbia County, Georgia
HSI# 10394

TABLE 2
August 2012 Soil Analytical Testing Data Summary Table

SAMPLE DESIGNATION	TYPE 3 RRS (<2 FT / >2 FT-BGS)	DP-4 (0-2')	DP-4-5'	DP-5 (0-2')	DP-5-3'	DP-5-6'	DP-6 (0-2')	DP-6-5'	DP-7 (0-2')	DP-7-5'
SAMPLE DATE		8/30/2012	8/30/2012	8/30/2012	8/30/2012	8/30/2012	8/30/2012	8/30/2012	8/30/2012	8/30/2012
ANALYTES	MG/KG	LABORATORY RESULTS (MG/KG)								
TCL Volatile Organics										
1,1,1-Trichloroethane	NC	<0.0029	<0.0034	<0.0077	<0.0060	<0.0088	<0.0056	<0.0085	<0.0082	<0.0085
1,1,2,2-Tetrachloroethane	NC	<0.0029	<0.0034	<0.0077	<0.0060	<0.0088	<0.0056	<0.0085	<0.0082	<0.0085
1,1,2-Trichloroethane	NC	<0.0029	<0.0034	<0.0077	<0.0060	<0.0088	<0.0056	<0.0085	<0.0082	<0.0085
1,1-Dichloroethane	NC	<0.0029	<0.0034	<0.0077	<0.0060	<0.0088	<0.0056	<0.0085	<0.0082	<0.0085
1,1-Dichloroethene	NC	<0.0029	<0.0034	<0.0077	<0.0060	<0.0088	<0.0056	<0.0085	<0.0082	<0.0085
1,2,4-Trichlorobenzene	NC	<0.0029	<0.0034	<0.0077	<0.0060	<0.0088	<0.0056	<0.0085	<0.0082	<0.0085
1,2-Dibromo-3-chloropropane	NC	<0.0029	<0.0034	<0.0077	<0.0060	<0.0088	<0.0056	<0.0085	<0.0082	<0.0085
1,2-Dibromoethane	NC	<0.0029	<0.0034	<0.0077	<0.0060	<0.0088	<0.0056	<0.0085	<0.0082	<0.0085
1,2-Dichlorobenzene	NC	<0.0029	<0.0034	<0.0077	<0.0060	<0.0088	<0.0056	<0.0085	<0.0082	<0.0085
1,2-Dichloroethane	NC	<0.0029	<0.0034	<0.0077	<0.0060	<0.0088	<0.0056	<0.0085	<0.0082	<0.0085
1,2-Dichloropropane	NC	<0.0029	<0.0034	<0.0077	<0.0060	<0.0088	<0.0056	<0.0085	<0.0082	<0.0085
1,3-Dichlorobenzene	NC	<0.0029	<0.0034	<0.0077	<0.0060	<0.0088	<0.0056	<0.0085	<0.0082	<0.0085
1,4-Dichlorobenzene	NC	<0.0029	<0.0034	<0.0077	<0.0060	<0.0088	<0.0056	<0.0085	<0.0082	<0.0085
2-Butanone	NC	<0.029	<0.034	<0.077	<0.060	<0.088	<0.056	<0.085	<0.082	<0.085
2-Hexanone	NR	<0.0058	<0.0069	<0.015	<0.012	<0.018	<0.011	<0.017	<0.016	<0.017
4-Methyl-2-pentanone	NC	<0.0058	<0.0069	<0.015	<0.012	<0.018	<0.011	<0.017	<0.016	<0.017
Acetone	NC	<0.058	<0.069	<0.15	<0.12	<0.18	<0.11	<0.17	<0.16	<0.17
Benzene	NC	<0.0029	<0.0034	<0.0077	<0.0060	<0.0088	<0.0056	<0.0085	<0.0082	<0.0085
Bromodichloromethane	NC	<0.0029	<0.0034	<0.0077	<0.0060	<0.0088	<0.0056	<0.0085	<0.0082	<0.0085
Bromoform	NC	<0.0029	<0.0034	<0.0077	<0.0060	<0.0088	<0.0056	<0.0085	<0.0082	<0.0085
Bromomethane	NC	<0.0029	<0.0034	<0.0077	<0.0060	<0.0088	<0.0056	<0.0085	<0.0082	<0.0085
Carbon disulfide	NC	<0.0058	<0.0069	<0.015	<0.012	<0.018	<0.011	<0.017	<0.016	<0.017
Carbon tetrachloride	NC	<0.0029	<0.0034	<0.0077	<0.0060	<0.0088	<0.0056	<0.0085	<0.0082	<0.0085
Chlorobenzene	NC	<0.0029	<0.0034	<0.0077	<0.0060	<0.0088	<0.0056	<0.0085	<0.0082	<0.0085
Chloroethane	NC	<0.0058	<0.0069	<0.015	<0.012	<0.018	<0.011	<0.017	<0.016	<0.017
Chloroform	NC	<0.0029	<0.0034	<0.0077	<0.0060	<0.0088	<0.0056	<0.0085	<0.0082	<0.0085
Chloromethane	NC	<0.0058	<0.0069	<0.015	<0.012	<0.018	<0.011	<0.017	<0.016	<0.017
cis-1,2-Dichloroethene	0.53	<0.0029	0.0084	0.012	0.052	<0.0088	<0.0056	0.010	0.0090	0.012
cis-1,3-Dichloropropene	NC	<0.0029	<0.0034	<0.0077	<0.0060	<0.0088	<0.0056	<0.0085	<0.0082	<0.0085
Cyclohexane	NC	<0.0029	<0.0034	<0.0077	<0.0060	<0.0088	<0.0056	<0.0085	<0.0082	<0.0085
Dibromochloromethane	NC	<0.0029	<0.0034	<0.0077	<0.0060	<0.0088	<0.0056	<0.0085	<0.0082	<0.0085
Dichlorodifluoromethane	NC	<0.0058	<0.0069	<0.015	<0.012	<0.018	<0.011	<0.017	<0.016	<0.017
Ethylbenzene	NC	<0.0029	<0.0034	<0.0077	<0.0060	<0.0088	<0.0056	<0.0085	<0.0082	<0.0085
Freon-113	NC	<0.0058	<0.0069	<0.015	<0.012	<0.018	<0.011	<0.017	<0.016	<0.017
Isopropylbenzene	NC	<0.0029	<0.0034	<0.0077	<0.0060	<0.0088	<0.0056	<0.0085	<0.0082	<0.0085
m,p-Xylene	NC	<0.0058	<0.0069	<0.015	<0.012	<0.018	<0.011	<0.017	<0.016	<0.017
Methyl acetate	NC	<0.0029	<0.0034	<0.0077	<0.0060	<0.0088	<0.0056	<0.0085	<0.0082	<0.0085
Methyl tert-butyl ether	NR	<0.0029	<0.0034	<0.0077	<0.0060	<0.0088	<0.0056	<0.0085	<0.0082	<0.0085
Methylcyclohexane	NC	<0.0029	<0.0034	<0.0077	<0.0060	<0.0088	<0.0056	<0.0085	<0.0082	<0.0085
Methylene chloride	NC	<0.0029	<0.0034	<0.0077	<0.0060	<0.0088	<0.0056	<0.0085	<0.0082	<0.0085
o-Xylene	NC	<0.0029	<0.0034	<0.0077	<0.0060	<0.0088	<0.0056	<0.0085	<0.0082	<0.0085
Styrene	NC	<0.0029	<0.0034	<0.0077	<0.0060	<0.0088	<0.0056	<0.0085	<0.0082	<0.0085
Tetrachloroethene	0.5	0.0037	0.088	0.11	2.0	0.025	1.7	0.086	19	0.098
Toluene	NC	<0.0029	<0.0034	<0.0077	<0.0060	<0.0088	<0.0056	<0.0085	<0.0082	<0.0085
trans-1,2-Dichloroethene	NC	<0.0029	<0.0034	<0.0077	<0.0060	<0.0088	<0.0056	<0.0085	<0.0082	<0.0085
trans-1,3-Dichloropropene	NC	<0.0029	<0.0034	<0.0077	<0.0060	<0.0088	<0.0056	<0.0085	<0.0082	<0.0085
Trichloroethene	0.5	<0.0029	<0.0034	<0.0077	0.020	<0.0088	<0.0056	<0.0085	<0.0082	<0.0085
Trichlorofluoromethane	NC	<0.0029	<0.0034	<0.0077	<0.0060	<0.0088	<0.0056	<0.0085	<0.0082	<0.0085
Vinyl chloride	NC	<0.0058	<0.0069	<0.015	<0.012	<0.018	<0.011	<0.017	<0.016	<0.017

NOTES:

Bolded numbers denote concentrations above laboratory detection limits

Bolded and bracketed numbers denote concentrations above Type 3 RRS

NC - Type 1/3 RRS were not calculated for analyte (Analyte was not detected above laboratory detection limits)

NR - Not Regulated, Compound not regulated by HSRA

TABLE 2
 August 2012 Soil Analytical Testing Data Summary Table

SAMPLE DESIGNATION	TYPE 3 RRS (<2 FT / >2 FT-BGS)	DP-8 (0-2')	DP-8-3'	DP-8-6'
		8/30/2012	8/30/2012	8/30/2012
ANALYTES	MG/KG	LABORATORY RESULTS (MG/KG)		
TCL Volatile Organics				
1,1,1-Trichloroethane	NC	<0.0067	<0.0063	<0.0068
1,1,2,2-Tetrachloroethane	NC	<0.0067	<0.0063	<0.0068
1,1,2-Trichloroethane	NC	<0.0067	<0.0063	<0.0068
1,1-Dichloroethane	NC	<0.0067	<0.0063	<0.0068
1,1-Dichloroethene	NC	<0.0067	<0.0063	<0.0068
1,2,4-Trichlorobenzene	NC	<0.0067	<0.0063	<0.0068
1,2-Dibromo-3-chloropropane	NC	<0.0067	<0.0063	<0.0068
1,2-Dibromoethane	NC	<0.0067	<0.0063	<0.0068
1,2-Dichlorobenzene	NC	<0.0067	<0.0063	<0.0068
1,2-Dichloroethane	NC	<0.0067	<0.0063	<0.0068
1,2-Dichloropropane	NC	<0.0067	<0.0063	<0.0068
1,3-Dichlorobenzene	NC	<0.0067	<0.0063	<0.0068
1,4-Dichlorobenzene	NC	<0.0067	<0.0063	<0.0068
2-Butanone	NC	<0.067	<0.063	<0.068
2-Hexanone	NR	<0.013	<0.013	<0.014
4-Methyl-2-pentanone	NC	<0.013	<0.013	<0.014
Acetone	NC	<0.13	<0.13	<0.14
Benzene	NC	<0.0067	<0.0063	<0.0068
Bromodichloromethane	NC	<0.0067	<0.0063	<0.0068
Bromoform	NC	<0.0067	<0.0063	<0.0068
Bromomethane	NC	<0.0067	<0.0063	<0.0068
Carbon disulfide	NC	<0.013	<0.013	<0.014
Carbon tetrachloride	NC	<0.0067	<0.0063	<0.0068
Chlorobenzene	NC	<0.0067	<0.0063	<0.0068
Chloroethane	NC	<0.013	<0.013	<0.014
Chloroform	NC	<0.0067	<0.0063	<0.0068
Chloromethane	NC	<0.013	<0.013	<0.014
cis-1,2-Dichloroethene	0.53	<0.0067	0.062	<0.0068
cis-1,3-Dichloropropene	NC	<0.0067	<0.0063	<0.0068
Cyclohexane	NC	<0.0067	<0.0063	<0.0068
Dibromochloromethane	NC	<0.0067	<0.0063	<0.0068
Dichlorodifluoromethane	NC	<0.013	<0.013	<0.014
Ethylbenzene	NC	<0.0067	<0.0063	<0.0068
Freon-113	NC	<0.013	<0.013	<0.014
Isopropylbenzene	NC	<0.0067	<0.0063	<0.0068
m,p-Xylene	NC	<0.013	<0.013	<0.014
Methyl acetate	NC	<0.0067	<0.0063	<0.0068
Methyl tert-butyl ether	NR	<0.0067	<0.0063	<0.0068
Methylcyclohexane	NC	<0.0067	<0.0063	<0.0068
Methylene chloride	NC	<0.0067	<0.0063	<0.0068
o-Xylene	NC	<0.0067	<0.0063	<0.0068
Styrene	NC	<0.0067	<0.0063	<0.0068
Tetrachloroethene	0.5	0.10	2.5	0.16
Toluene	NC	<0.0067	<0.0063	<0.0068
trans-1,2-Dichloroethene	NC	<0.0067	<0.0063	<0.0068
trans-1,3-Dichloropropene	NC	<0.0067	<0.0063	<0.0068
Trichloroethene	0.5	<0.0067	0.031	<0.0068
Trichlorofluoromethane	NC	<0.0067	<0.0063	<0.0068
Vinyl chloride	NC	<0.013	<0.013	<0.014

NOTES:

Bolded numbers denote concentrations above laboratory detection limits
 Bolded and bracketed numbers denote concentrations above Type 3 RRS
 NC - Type 1/3 RRS were not calculated for analyte (Analyte was not detected above laboratory detection limits)
 NR - Not Regulated, Compound not regulated by HSR

TABLE 3
August 2012 Groundwater Analytical Testing Data Summary Table

SAMPLE DESIGNATION	TYPE 1/3 RRS	MW-5D	MW-5DD	MW-10	MW-10D	MW-11D	MW-15	MW-15D	PMW-1
SAMPLE DATE		8/29/2012	8/29/2012	8/29/2012	8/29/2012	8/29/2012	8/29/2012	8/29/2012	8/30/2012
ANALYTES	ug/L	LABORATORY RESULTS (ug/L)							
TCL Volatile Organics									
1,1,1-Trichloroethane	NC	<5.0	<5.0	<5.0	<5.0	<5.0	<5.0	<5.0	<5.0
1,1,2,2-Tetrachloroethane	NC	<5.0	<5.0	<5.0	<5.0	<5.0	<5.0	<5.0	<5.0
1,1,2-Trichloroethane	NC	<5.0	<5.0	<5.0	<5.0	<5.0	<5.0	<5.0	<5.0
1,1-Dichloroethane	NC	<5.0	<5.0	<5.0	<5.0	<5.0	<5.0	<5.0	<5.0
1,1-Dichloroethene	NC	<5.0	<5.0	<5.0	<5.0	<5.0	<5.0	<5.0	<5.0
1,2,4-Trichlorobenzene	NC	<5.0	<5.0	<5.0	<5.0	<5.0	<5.0	<5.0	<5.0
1,2-Dibromo-3-chloropropane	NC	<5.0	<5.0	<5.0	<5.0	<5.0	<5.0	<5.0	<5.0
1,2-Dibromoethane	NC	<5.0	<5.0	<5.0	<5.0	<5.0	<5.0	<5.0	<5.0
1,2-Dichlorobenzene	NC	<5.0	<5.0	<5.0	<5.0	<5.0	<5.0	<5.0	<5.0
1,2-Dichloroethane	NC	<5.0	<5.0	<5.0	<5.0	<5.0	<5.0	<5.0	<5.0
1,2-Dichloropropane	NC	<5.0	<5.0	<5.0	<5.0	<5.0	<5.0	<5.0	<5.0
1,3-Dichlorobenzene	NC	<5.0	<5.0	<5.0	<5.0	<5.0	<5.0	<5.0	<5.0
1,4-Dichlorobenzene	NC	<5.0	<5.0	<5.0	<5.0	<5.0	<5.0	<5.0	<5.0
2-Butanone	NC	<50	<50	<50	<50	<50	<50	<50	<50
2-Hexanone	NR	<10	<10	<10	<10	<10	<10	<10	<10
4-Methyl-2-pentanone	NC	<10	<10	<10	<10	<10	<10	<10	<10
Acetone	NC	<50	<50	<50	<50	<50	<50	<50	<50
Benzene	NC	<5.0	<5.0	<5.0	<5.0	<5.0	<5.0	<5.0	<5.0
Bromodichloromethane	NC	<5.0	<5.0	<5.0	<5.0	<5.0	<5.0	<5.0	<5.0
Bromoform	NC	<5.0	<5.0	<5.0	<5.0	<5.0	<5.0	<5.0	<5.0
Bromomethane	NC	<5.0	<5.0	<5.0	<5.0	<5.0	<5.0	<5.0	<5.0
Carbon disulfide	NC	<5.0	<5.0	<5.0	<5.0	<5.0	<5.0	<5.0	<5.0
Carbon tetrachloride	NC	<5.0	<5.0	<5.0	<5.0	<5.0	<5.0	<5.0	<5.0
Chlorobenzene	NC	<5.0	<5.0	<5.0	<5.0	<5.0	<5.0	<5.0	<5.0
Chloroethane	NC	<10	<10	<10	<10	<10	<10	<10	<10
Chloroform	NC	<5.0	<5.0	<5.0	<5.0	<5.0	<5.0	<5.0	<5.0
Chloromethane	NC	<10	<10	<10	<10	<10	<10	<10	<10
cis-1,2-Dichloroethene	NC	<5.0	<5.0	<5.0	<5.0	<5.0	<5.0	<5.0	<5.0
cis-1,3-Dichloropropene	NC	<5.0	<5.0	<5.0	<5.0	<5.0	<5.0	<5.0	<5.0
Cyclohexane	NC	<5.0	<5.0	<5.0	<5.0	<5.0	<5.0	<5.0	<5.0
Dibromochloromethane	NC	<5.0	<5.0	<5.0	<5.0	<5.0	<5.0	<5.0	<5.0
Dichlorodifluoromethane	NC	<10	<10	<10	<10	<10	<10	<10	<10
Ethylbenzene	NC	<5.0	<5.0	<5.0	<5.0	<5.0	<5.0	<5.0	<5.0
Freon-113	NC	<10	<10	<10	<10	<10	<10	<10	<10
Isopropylbenzene	NC	<5.0	<5.0	<5.0	<5.0	<5.0	<5.0	<5.0	<5.0
m,p-Xylene	NC	<10	<10	<10	<10	<10	<10	<10	<10
Methyl acetate	NC	<5.0	<5.0	<5.0	<5.0	<5.0	<5.0	<5.0	<5.0
Methyl tert-butyl ether	NR	<5.0	<5.0	<5.0	<5.0	<5.0	<5.0	<5.0	<5.0
Methylcyclohexane	NC	<5.0	<5.0	<5.0	<5.0	<5.0	<5.0	<5.0	<5.0
Methylene chloride	NC	<5.0	<5.0	<5.0	<5.0	<5.0	<5.0	<5.0	<5.0
o-Xylene	NC	<5.0	<5.0	<5.0	<5.0	<5.0	<5.0	<5.0	<5.0
Styrene	NC	<5.0	<5.0	<5.0	<5.0	<5.0	<5.0	<5.0	<5.0
Tetrachloroethene	5.0	<5.0	<5.0	<5.0	<5.0	6.5	<5.0	<5.0	250
Toluene	NC	<5.0	<5.0	<5.0	<5.0	<5.0	<5.0	<5.0	<5.0
trans-1,2-Dichloroethene	NC	<5.0	<5.0	<5.0	<5.0	<5.0	<5.0	<5.0	<5.0
trans-1,3-Dichloropropene	NC	<5.0	<5.0	<5.0	<5.0	<5.0	<5.0	<5.0	<5.0
Trichloroethene	NC	<5.0	<5.0	<5.0	<5.0	<5.0	<5.0	<5.0	<5.0
Trichlorofluoromethane	NC	<5.0	<5.0	<5.0	<5.0	<5.0	<5.0	<5.0	<5.0
Vinyl chloride	NC	<2.0	<2.0	<2.0	<2.0	<2.0	<2.0	<2.0	<2.0

NOTES:

Bolded numbers denote concentrations above laboratory detection limits
 Bolded and bracketed numbers denote concentrations above Type 3 RRS
 NC - Type 1/3 RRS were not calculated for analyte (Analyte was not detected above laboratory detection limits)
 NR - Not Regulated, Compound not regulated by HSRA



APPENDIX A

PROPERTY WARRANTY DEED AND TAX PLAT

OPORUNA, COLUMBIA COUNTY

FILED AND RECORDED 2:50P 12-31-92

Deed BOOK 1159 PAGE 242

MARY W. REEVES, CLERK

STATE OF GEORGIA, County of _____

This INDENTURE, Made this 4th day of April in the Year of Our Lord One Thousand Nine Hundred and Ninety-two

between NARDIAL SINGH SIBIA & MANJIT K. SIBIA of the State of FLORIDA and County of _____ and HARINDERJIT SINGH of the State of GEORGIA and County of COLUMBIA

WITNESSETH: That the said part... of the first part, for and in consideration of the sum of TEN (\$10.00) and other good & valuable conderation... Dollars, in hand paid, at and before the sealing and delivery of these presents, the receipt of which is hereby acknowledged, has granted, bargained, sold and conveyed, and by these presents do grant, bargain, sell and convey unto the said part... of the second part, his heirs and assigns, all that tract or parcel of land lying and being in

ALL that lot or parcel of land, situate, lying and being in Columbia County, Georgia, on the south side of Washington Road containing 1.78 acres and being more fully described on a plat prepared by Graham, Thorstad & Associates, Inc. for Columbia County Car Care Center, Inc. dated July 26, 1988 and recorded simultaneously herewith in the Office of the Clerk of the Superior Court of Columbia County, Georgia, in PC-B, Slide 1-79. Reference being hereby made to said plat for a more complete and accurate description of the metes, bounds and location of said property.

This is the same property conveyed to Harinderjit Singh et al. by deed of Alvin E. Postell et al dated November 30, 1987 and recorded in said clerk's office in Deed Book 628, page 201. LESS AND EXCEPT that portion or strip of land containing 0.0142 acre measuring 2.5 feet along Washington Road conveyed to the Georgia Dept. of Transportation by deed executed simultaneously with this Security Deed. The above referenced plat designates Right-of-way to Georgia D.O.T. and reference is made to said plat for a more complete and accurated description of that property conveyed to the D.O.T..

TO HAVE AND TO HOLD the said tract or parcel of land, with all and singular the rights, members and appurtenances thereof, to the same being, belonging, or in anywise appertaining, to the only proper use, benefit and behoof of the said part... of the second part, his heirs and assigns, forever, in Fee Simple.

AND THE SAID part... of the first part, for their heirs, executors and administrators, will warrant and forever defend the right and title to the above described property, unto the said part... of the second part, his heirs and assigns, against the claims of all persons whomsoever.

IN WITNESS WHEREOF, the said part... of the first part have hereunto set hand and seal, the day and year above written.

Signed, sealed and delivered in presence of:

[Signature] (Seal)

[Signature] (Seal)

[Signature] (Seal)

Notary Public, State of Florida My Commission Expires Oct. 18, 1992

242

242

Property Referenced: Warranty Deed
 Columbia County Deed Book 1159 Page 242
 Recorded December 31, 1992

CLERK OF SUPERIOR COURT
 COLUMBIA COUNTY, GEORGIA
 FILED IN OFFICE

2012 JUN 29 AM 11:41

Property Owner: Harinderjit Singh

BOOK PAGE 196-197
 CINDY MASON, CLERK

AFFIDAVIT OF MARTIN A. SHELTON, ESQ.

Having personally appeared before the undersigned officer, duly authorized to administer oaths in the State of Georgia and County of Fulton, Martin A. Shelton, Esq. having been placed under oath, deposed and stated as follows:

1.

My name is Martin A. Shelton, I am above the age of majority, suffering from no disability that would disqualify me from testifying under oath, and I make this affidavit based upon my own personal knowledge pursuant to O.C.G.A. § 44-2-20.

2.

The property referred to herein is more particularly described as:

All that lot or parcel of land, situate, lying and being in Columbia County, Georgia, on the south side of Washington Road containing 1.78 acres and being more fully described on a plat prepared by Graham, Thorstad & Associates, Inc. for Columbia County Car Care Center, Inc. dated July 26, 1988 and recorded simultaneously herewith in the Office of the Clerk of the Superior Court of Columbia County, Georgia, in PC-B, Slide 1-#9. Reference being hereby made to said plat for a more complete and accurate description of the metes, bounds and location of said property.

This is the same property conveyed to Harinderjit Singh et al. by deed of Alvin E. Postell et al dated November 30, 1987 and recorded in said clerk's office in Deed Book 628, page 201. LESS AND EXCEPT that portion or strip of land containing 0.0142 acre measuring 2.5 feet along Washington Road conveyed to the Georgia Dept. of Transportation by deed executed simultaneously with this Security Deed. The above referenced plat designates Right-of-way to Georgia D.O.T. and reference is made to said plat for more complete and accurate description of that property conveyed to the D.O.T.

3.

This property has been listed on the state's hazardous site inventory and has been designated as needing corrective action due to the presence of hazardous wastes, hazardous



Recorded 08/29/2012 11:41AM
 Georgia Intangible Tax Pakt: \$0.00
 CINDY MASON
 Clerk Superior Court, Columbia County
 B 08390 P 0196-0197

Deed
 Doc: AFF

constituents, or hazardous substances regulated under state law. Contact the property owner or the Georgia Environmental Protection Division for further information concerning this property. This notice is provided in compliance with the Georgia Hazardous Site Response Act.

Further affiant saith not, this 25th day of June, 2012.

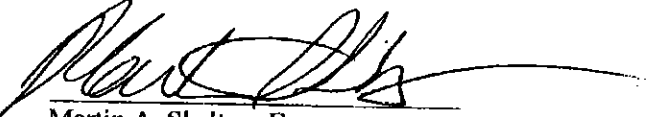
Martin A. Shelton, Esq

Sworn to and subscribed before me
this 25th day of June, 2012.

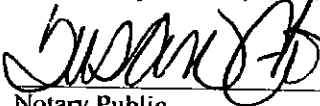
 **Susan Ford**
Notary Public
My Commission Expires 5-10-15
Notary Public
Clayton County, Georgia
My Commission Expires 5-10-15

DEED

41

-197

K

er

l

Deed
loc: AFF

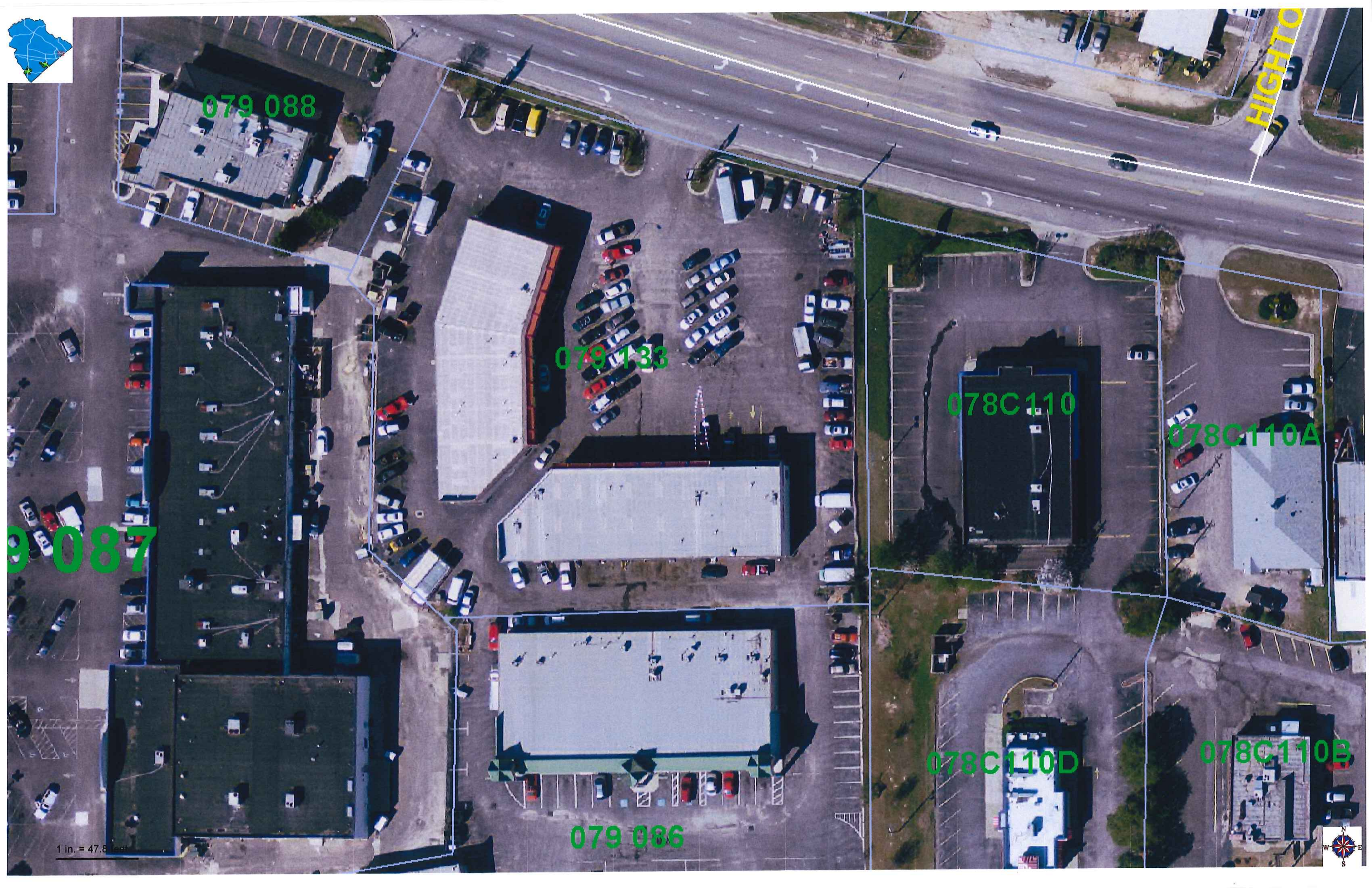

079 088

079 133

078C110

078C110A

079 087

078C110D

078C110B

079 086

1 in. = 47.8 feet



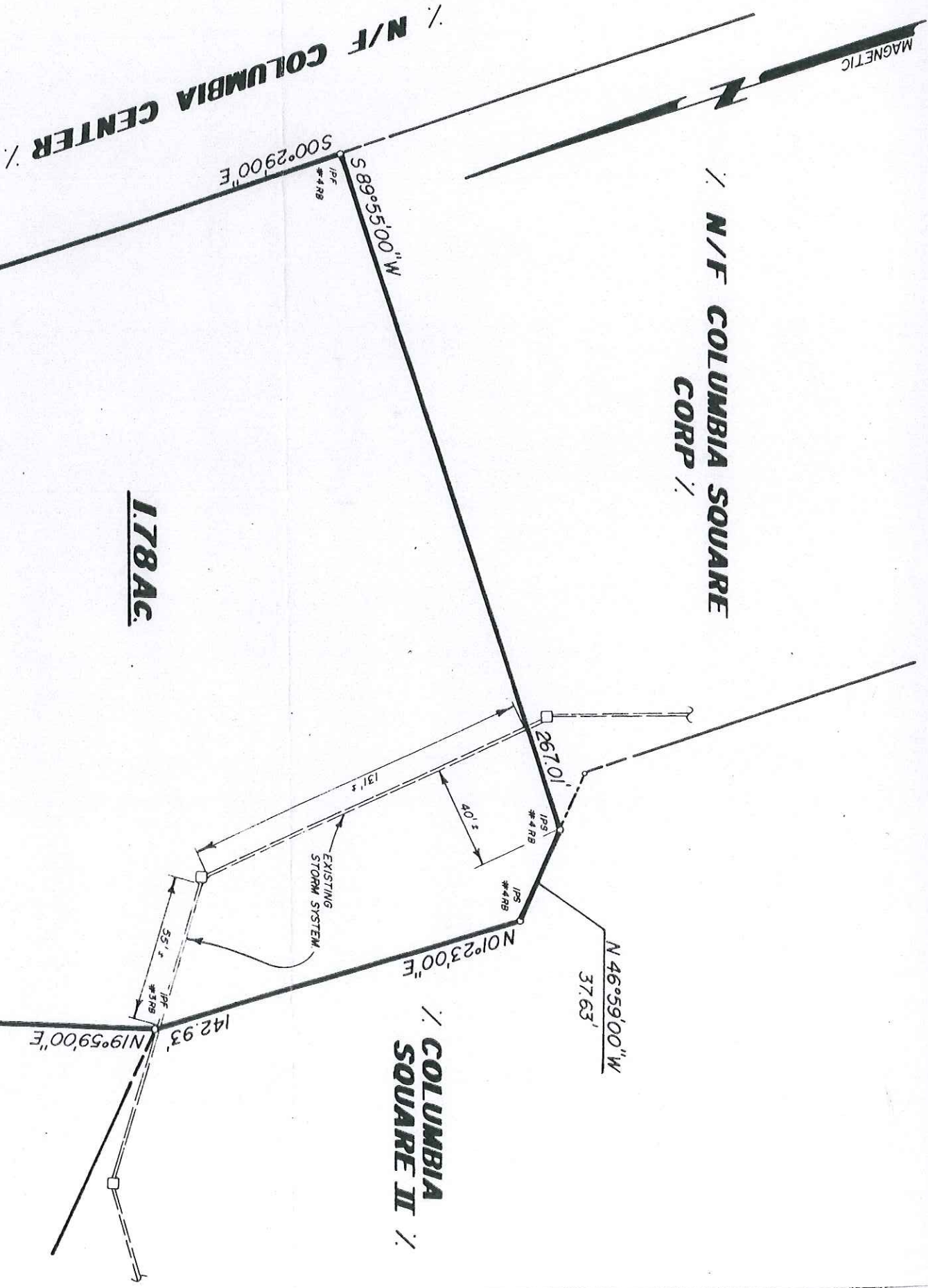

COLUMBIA COUNTY GEORGIA
 PLAT COPY FILED
 RECORDED PG **B** SLIDE **1+9**
 ORIGINAL RETURNED TO

SURVEY DATA
 FIELD MEASUREMENTS AND ANGULAR ERROR IN A COMPASS RILE OF ADJUSTMENT PLAT CLOSURE 1 FOOT IN 10000 TO OPEN 0.15 IN 4 MILES

PROPERTY PLAT PREPARED FOR
COLUMBIA COUNTY
CAR CARE CENTER INC
 BEING A PORTION OF THE PROPERTY AS DESCRIBED BY PLAT BY JOHN MCGILL FOR ALVIN POSTELL DATED JULY 29, 1985

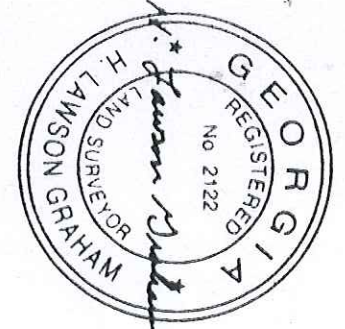

H. LAWSON GRAHAM

COUNTY OF COLUMBIA
 SCALE 1" = 50'



STATE OF GEORGIA
 DATE JULY 26, 1988

PREPARED BY

GT
 610 WHEELER EXECUTIVE CENTER AUGUSTA, GA 30909
 GRAHAM, THORSTAD & ASSOCIATES, INC.
 ENGINEERS & SURVEYORS

APPROVED
 Columbia County Planning Commission
 8/5 19 88

NOTE:
 THIS IS NOT A SUBDIVISION BUT A NEW PLAT OF AN EXISTING PARCEL.

(404) 733-7333

JAH 88-235



APPENDIX B

2007 J. DUNAWAY AND COMPANY SUBMITTALS

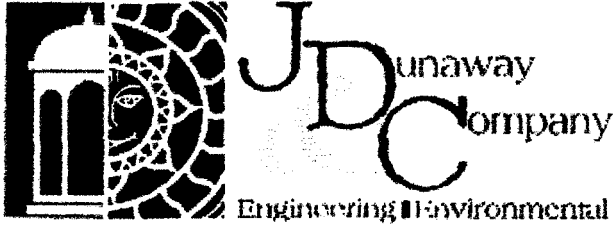

PO Box 24287
Columbia, SC 29224
(803) 736-3800 fax (803) 736-3050 www.JDandC.com

Ms. Amanda Howell
Georgia DNR-Environmental Protection Division
Hazardous Waste Program
2 Martin Luther King Jr. Drive
Atlanta, GA 30334

Re: Limited Subsurface Investigation
Singh Property, 4104 Washington Road
Martinez, Columbia County, GA
(re: HSI no. 10394, Vogue Cleaners)

Dear Ms. Howell:

J. Dunaway & Company, Inc. (JDC) herein submits the results of a Limited Subsurface Investigation of the Harindorjit Singh and Group property located at 4104 Washington Road, Martinez, Georgia. The property is adjacent to and abuts property utilized by Vogue Cleaners (HSI site no. 10394). This report has been issued in lieu of a CSR in accordance with your discussions with Mr. Jim Evans of JDC on behalf of Mr. Singh.

Please review the findings of the report and feel free to contact the undersigned at (803) 261-3803 or at bhubbard@jdandc.com if you wish to discuss the implications of the investigation.

Respectfully submitted

J. Dunaway & Company, Inc.

H. Brad Hubbard
Senior Hydrogeologist
Georgia Registered PG no. 684

attachment

March 13, 2007

RECEIVED
MAY 17 2007
HAZ. SITES RESPONSE PROG.

**Singh Property
(a.k.a. Performance Plus Tires)
Limited Soil Contamination Investigation**

1.0 Purpose

A Limited Soil Investigation was proposed to EPD and Mr. Singh to establish whether the occurrence of PCE in soil previously encountered on the property in question was due to a separate release incident at the current Performance Plus Tires site, or is a consequence of a known release at the adjacent Vogue Cleaners (HSI site no.10394, AO no. EPD-HSR-461). This was proposed in lieu of Mr. Singh, the owner of the property, being required to undertake a CSR (per 391-3-19-.06(3)).

2.0 Scope

Boring Locations

Boring locations were selected based on the results of one soil sample collected by Williams Environmental during a previous CSR investigation related to the adjacent Vogue Cleaners. Specifically, two soil boring samples located within the Singh property (WESB-40 and WESB-26) were found to contain 1,400 and 0.96 milligrams per kilogram (mg/kg), respectively, of the dry-cleaning solvent PCE. These boring locations were able to be identified in the field. Five sample locations were selected in order to bracket the previous sample sites: one near the location of WESB-26, one near WESB-40, one approximately between the two, and two located north and south of the central boring. Sample locations are illustrated on the attached Figure 1.

Sample Procedure

Borings were designed to be advanced with a direct-push system (Geoprobe®) so that continuous soil cores could be extracted and inspected. The purpose of the inspection is to verify that a shallow, approximately 2-foot thick fill material overlies native soil, which is the approximate elevation of the ground surface west of the retaining wall. Two discrete soil samples would be collected from each of the five borings. One sample would be from the shallow fill material and the other would be in the native soil below the fill, but above the water table. All samples would be submitted for analysis of volatile organic compounds by EPA method 8260B, utilizing the method 5035 sample preparation procedure.

3.0 Findings

Prior to conducting the field investigation, Georgia One-Call was contacted and all underground utilities in the area of investigation were marked. Field activities took place on February 9, 2007. The weather during the field investigation was partly sunny with occasional light rain, with temperatures in the 50's (F). Borings were advanced using a Geoprobe® Macro-core system, operated by Cypress Bay Geological Services, of Walterboro, SC.

Soil Description

SB-1: started at 1130

0-0.5': asphalt pavement, gravel
0.5-2.5': clayey sand with gravel (crush-run)
2.5-3': asphalt
3-4': yellow-orange clayey sand
4-5.5': same as above
5.5-7': clayey sand and sandy clay, grading downward from orange to pale yellow
7-8': clayey sand, grading downward from pale yellow to white, moist at bottom

TDB 8'

Sample SB-1-1 collected at 1.5 feet bls.

Sample SB-1-2 collected at 6 feet bls.

SB-2: started at 1310

0-1': asphalt pavement, gravel
1-1.5': brown slightly clayey sand with gravel
1.5-2': no recovery
2-2.5': gravel
2.5-4': orange, pale yellow and black slightly clayey sand with gravel
4-4.5': collapse from above
4.5-5.5': orange, pale yellow, gray and black slightly clayey sand, strong odor
5.5-8': slightly clayey sand, trending downward from pale orange to pale yellow to pale gray and white, moist at bottom

TDB 8'

Sample SB-2-1 collected at 1.5 feet bls.

Sample SB-2-2 collected at 5.5 feet bls.

SB-3: started at 1330

0-0.5': asphalt pavement, gravel
0.5-2': reddish brown clayey sand

- 2-4': pale pink, orange slightly clayey sand with gravel and clay
- 4-5.5': same as above
- 5.5-8': slightly clayey sand, trending downward from orange with black mottles to pale yellow to pale gray, moist at bottom

TDB 8'

Sample SB-3-1 collected at 1.5 feet bls.

Sample SB-3-2 collected at 6.0 feet bls.

SB-4: started at 1340

- 0-0.5': asphalt pavement, gravel
- 0.5-2.5': gravel, with reddish-brown and gray slightly clayey sand
- 2.5-3': coarse to medium sand, orange with black mottling
- 3-4': no recovery
- 4-4.5': collapse from above
- 4.6-6': slightly clayey sand, orange and pale yellow with black mottling
- 6-8': coarse to medium sand, trending downward from pale yellow and orange to pale orange to pale tan and pale gray, moist at bottom

TDB 8'

Sample SB-4-1 collected at 1.5 feet bls.

Sample SB-4-2 collected at 6.0 feet bls.

SB-5: started at 1150

- 0-0.5': asphalt pavement, gravel
- 0.5-1.5': medium sand with gravel, dark brown
- 1.5-2': gravel with asphalt chunks
- 2-3': clayey sand, orange
- 3-4': no recovery
- 4-4.5': collapse from above
- 4.5-6': clayey sand, orange and brown with black mottling
- 6-8': clayey sand, trending downward from pale yellow to pale gray and white, moist at bottom

TDB 8'

Sample SB-5-1 collected at 1.0 feet bls.

Sample SB-5-2 collected at 5.5 feet bls.

Analytical Results

Soil samples were analyzed for volatile organic compounds by Method 8260B. Analyses were performed by Gulf Coast Analytical Labs (GCAL) of Baton Rouge, LA. Recorded concentrations of the constituent of concern, perchloroethylene (PCE) are presented as follows.

Boring	Depth	PCE, mg/kg
SB-1-1	1.5	0.558
SB-1-2	6	0.054
SB-2-1	1.5	8.33
SB-2-2	5.5	4.36
SB-3-1	1.5	0.642
SB-3-2	6	0.205
SB-4-1	1.5	2.02
SB-4-2	6	0.029J
SB-5-1	1	3.58
SB-5-2	5.5	0.105

Several other constituents were detected in the soil samples, specifically,

SB-1-1: acetone (0.148 mg/kg), 2-butanone (0.00899 mg/kg), trichloroethylene (0.00107J mg/kg), cis-1,2-dichloroethylene (0.00299J mg/kg), 1,2-dichloroethylene (0.00299J mg/kg), 1,2,4-trimethylbenzene (0.00354J mg/kg).

SB-1-2: acetone (0.0117J mg/kg), 2-butanone (0.0056 mg/kg).

SB-2-1: acetone (0.043 mg/kg), trichloroethylene (0.00345J mg/kg), 2-butanone (0.00759 mg/kg), cis-1,2-dichloroethylene (0.0075 mg/kg), 1,2-dichloroethylene (0.0075J mg/kg), 1,1,2,2-tetrachloroethane (0.0014J mg/kg), 1,2,4-trimethylbenzene (0.00785 mg/kg).

SB-2-2: 1,2,4-trimethylbenzene (0.173 mg/kg), acetone (0.0649 mg/kg), 1,3,5-trimethylbenzene (0.0564 mg/kg), 4-isopropylene (0.0528 mg/kg), n-butylbenzene (0.0475 mg/kg), sec-butylbenzene (0.0225 mg/kg), naphthalene (0.0185 mg/kg), 2-butanone (0.0114 mg/kg), 1,1,2,2-tetrachloroethane (0.0318 mg/kg), m,p-xylene (0.00247J mg/kg), o-xylene (0.00307J mg/kg).

SB-3-1: cis-1,2-dichloroethylene (0.0207 mg/kg), 1,2-dichloroethylene (total) (0.0207 mg/kg), trichloroethylene (0.0086 mg/kg), acetone (0.0145J mg/kg), 2-butanone (0.00251J mg/kg), 1,2,4-trimethylbenzene (0.00327J mg/kg), naphthalene (0.00128J mg/kg).

SB-3-2: naphthalene (0.0725J mg/kg), 1,2,4-trimethylbenzene (0.0105J mg/kg).

SB-4-1: acetone (0.0282 mg/kg), 1,2,4-trimethylbenzene (0.00573 mg/kg), 2-butanone (0.00465J mg/kg), cis-1,2-dichloroethylene (0.00374J mg/kg), 1,2-dichloroethylene (total) (0.00374J mg/kg), 1,3,5-trimethylbenzene (0.00164J mg/kg), m,p-xylene (0.00141J mg/kg).

SB-4-2: naphthalene (0.0568J mg/kg).

SB-5-1: 1,2,4-trimethylbenzene (0.0161 mg/kg), 1,3,5-trimethylbenzene (0.00432J mg/kg), cis-1,2-dichloroethylene (0.00758 mg/kg), 1,2-dichloroethylene (total) (0.00758J mg/kg), trichloroethylene (0.00528J mg/kg), 1,1,2,2-tetrachloroethane (0.0025J mg/kg), 2-butanone (0.00382J mg/kg), acetone (0.0214J mg/kg), n-propylbenzene (0.00168J mg/kg), o-xylene (0.00114J mg/kg).

SB-5-2: acetone (0.0286 mg/kg), 2-butanone (0.00809 mg/kg), 1,2,4-trimethylbenzene (0.00227J mg/kg).

Note: "J" indicates estimated value.

Interpretation

Examination of soil cores made during boring advancement clearly indicate a significant break at a depth of approximately 2 to 2.5 feet below the surface of the area of interest. This is approximately equal to the drop in elevation on the west side of the retaining wall separating this site from the adjacent Vogue Cleaners site. This break is marked by a transition from relatively loose sand mixed with gravel to a firmer clayey sand representing native soil. In borings SB-1 and SB-5, a lower layer of asphalt pavement was encountered.

Analytical results indicate, however, that there is no clear demarcation in PCE levels between samples collected in the upper fill material and the lower native soils. In all cases, the PCE level in the upper fill material was greater than the level in the lower native soil, ranging from two times (SB-1) to almost 70 times (SB-4) greater. As this was not the anticipated result, we postulate three possibilities for the findings as reported by the laboratory:

- There was an error in either sample labeling or preparation. This would suggest that the results for the shallow and deep samples were misreported; i.e., the shallow sample results are actually the results of the deep sample, and vice-versa. This would support the argument that the fill material, placed on site after the contamination occurred from Vogue Cleaners, is relatively un-impacted compared to the native soil.

- There was a release that in fact did occur after the fill material was emplaced in the area of interest. The release would have to be on the paved surface of the area of interest, either by activities at Vogue Cleaners or by a former or current tenant of Mr. Singh's property.
- There is another physical mechanism in place which caused the shallow soil samples to contain substantially higher PCE levels than the lower soil samples from each boring.

JDC has found no evidence to suggest that the sample containers were mislabeled. A review of JDC's quality control procedures has confirmed that field logs, chain-of-custody documentation and sample containers were properly and legibly marked. The laboratory has also confirmed that no errors were made regarding mislabeled sample containers.

There is also no evidence that a release occurred following emplacement of the fill material. The business on Mr. Singh's property has never utilized or stored PCE on the property. PCE is not a solvent commonly associated with parts cleaning, as would be used in automotive servicing. PCE is primarily used as a solvent in dry cleaning. Solvents which would normally be used in automotive servicing are generally non-chlorinated aromatics, such as BTEX and naphthalene, or ketones (acetone, 2-butanone). These were not found in substantial concentrations in the soil samples. (Acetone was found, which is often a laboratory contaminant.) There has never been a dry-cleaning operation on or near the area of interest, other than Vogue Cleaners.

The third option is open to speculation. There is a storm sewer line which is situated to the east within 3 to 11 feet of the soil boring locations. The depth of this line is not known, but it is probably within the native soil below the fill material. It is speculated that during severe rainfalls, water within the storm sewer could leak out into the surrounding soils, resulting in the mobilization of PCE upward into the more permeable fill material. When the water recedes, the mobilized PCE remains attached to sand and silt particles within the fill.

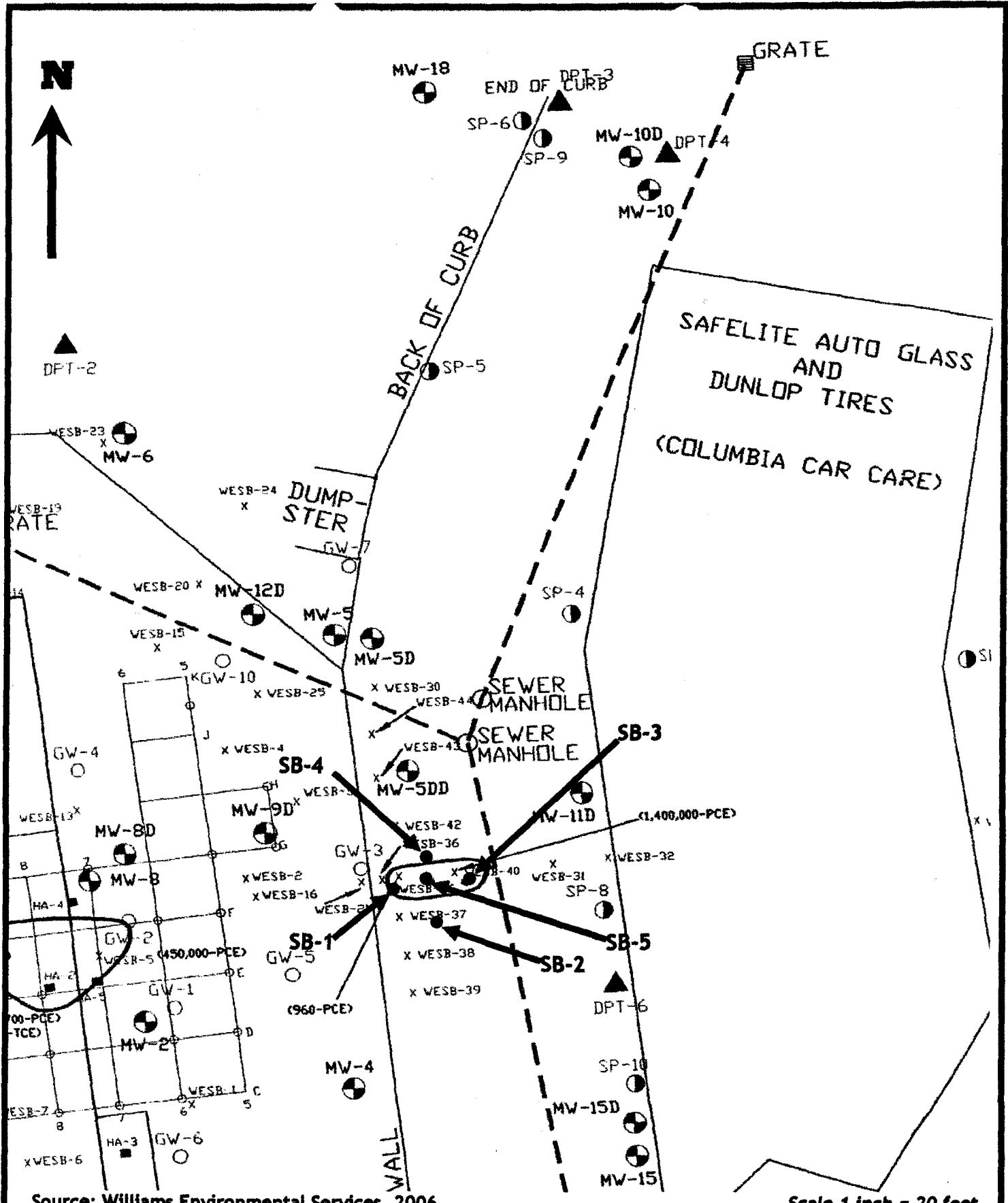

Source: Williams Environmental Services, 2006

Scale 1 inch = 20 feet



JDCunaway
company
 Engineering & Environmental

Soil Boring Locations
 Singh Property
 4104 Washington Road
 Martinez, GA
 Project no. 06113

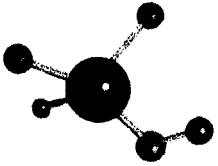

ACCESS
ANALYTICAL, INC.

ANALYTICAL REPORT

CLIENT

J Dunnaway & Co
P.O. Box 24287
Columbia, SC 29224

ATTENTION

Brad Hubbard

PROJECT ID

J Dunaway & Co -Singh Properti

LABORATORY REPORT NUMBER

207021333

DATE

02/21/2007

Primary Data Review By

Curtis Ekker
Data Validation Manager, GCAL

Secondary Data Review By

Ashley B. Amick
Project Manager, Access Analytical
aamick@accessanalyticalinc.com

PLEASE NOTE:

- Unless otherwise noted, all analysis on this report performed at Gulf Coast Analytical Labs (GCAL), 7979 GSRI Rd. Baton Rouge, LA 70820.
- GCAL is SCDHEC certified laboratory # 73006, NCDENR certified lab # 618, GA certified lab # LA-01955, NELAP certified laboratory # 01955 .
- Local support services for this project are provided by Access Analytical, Inc.. Access Analytical is a representative of GCAL serving clients in the SC/NC/GA areas. All questions regarding this report should be directed to your local Access Analytical representative at 803.781.4243 or toll free at 888.315.4243.

CASE NARRATIVE

Client: J Dunnaway & Co **Report:** 207021333

Gulf Coast Analytical Laboratories received and analyzed the sample(s) listed on the sample cross-reference page of this report. Receipt of the sample(s) is documented by the attached chain of custody. This applies only to the sample(s) listed in this report. No sample integrity or quality control exceptions were identified unless noted below.

VOLATILES MASS SPECTROMETRY

In the SW-846 8260B analysis for analytical batch 342921, an MS/MSD is not reported. However, an LCS/LCSD is included for review.

In the SW-846 8260B analysis, sample 20702133306 (SB-3-2) and 20702133308 (SB-4-2) could not be analyzed at a lower dilution due to the recovery of the internal standards being inhibited by the sample matrix. The sample required the dilution to bring the internal standards within limits.

In the SW-846 8260B analysis, samples 20702133301 (SB-1-1), 20702133304 (SB-2-2), 20702133303 (SB-2-1), 20702133305 (SB-3-1), 20702133307 (SB-4-1), 20702133309 (SB-5-1) and 20702133310 (SB-5-2) had to be diluted due to compounds that were detected above the linear range of the calibration.

In the SW-846 8260B analysis for analytical batch 343007, the MS/MSD exhibited sporadic recovery and RPD failures. These recoveries were within limits in the LCS. This is attributed to matrix interference.

In the SW-846 8260B analysis for analytical batch 342719, Carbon disulfide was outside of the established control limits for the LCS and/or LCSD. This compound is defined as a poor performer. The LCS/LCSD exhibited marginal sporadic recovery failures for the extended list of spike compounds. An MS/MSD was not reported.

In the SW-846 8260B analysis for analytical batch 343015, the LCS/LCSD exhibited marginal sporadic recovery and RPD failures for the extended list of spike compounds. An MS/MSD is not reported.

Laboratory Endorsement

Sample analysis was performed in accordance with approved methodologies provided by the Environmental Protection Agency or other recognized agencies. The samples and their corresponding extracts will be maintained for a period of 30 days unless otherwise arranged. Following this retention period the samples will be disposed in accordance with GCAL's Standard Operating Procedures.

Common Abbreviations Utilized in this Report

ND Indicates the result was Not Detected at the specified RDL
DO Indicates the result was Diluted Out
MI Indicates the result was subject to Matrix Interference
TNTC Indicates the result was Too Numerous To Count
SUBC Indicates the analysis was Sub-Contracted
FLD Indicates the analysis was performed in the Field
PQL Practical Quantitation Limit
MDL Method Detection Limit
RDL Reporting Detection Limit
00:00 Reported as a time equivalent to 12:00 AM

Reporting Flags Utilized in this Report

J Indicates an estimated value
U Indicates the compound was analyzed for but not detected
B (ORGANICS) Indicates the analyte was detected in the associated Method Blank
B (INORGANICS) Indicates the result is between the RDL and MDL

Sample receipt at GCAL is documented through the attached chain of custody. In accordance with ISO Guide 25 and NELAC, this report shall be reproduced only in full and with the written permission of GCAL. The results contained within this report relate only to the samples reported. The documented results are presented within this report.

This report pertains only to the samples listed in the Report Sample Summary and should be retained as a permanent record thereof. The results contained within this report are intended for the use of the client. Any unauthorized use of the information contained in this report is prohibited.

I certify that this data package is in compliance with the terms and conditions of the contract and Statement of Work both technically and for completeness, for other than the conditions in the case narrative. Release of the data contained in this hardcopy data package and in the computer-readable data submitted has been authorized by the Quality Assurance Manager or his/her designee, as verified by the following signature.



GCAL Form 207021333
CURTIS EKKER
DATA VALIDATION MANAGER
GCAL REPORT 207021333

Report Sample Summary

GCAL ID	Client ID	Matrix	Collect Date/Time	Receive Date/Time
20702133301	SB-1-1	Solid	02/09/2007 11:35	02/13/2007 12:15
20702133302	SB-1-2	Solid	02/09/2007 11:45	02/13/2007 12:15
20702133303	SB-2-1	Solid	02/09/2007 13:20	02/13/2007 12:15
20702133304	SB-2-2	Solid	02/09/2007 13:25	02/13/2007 12:15
20702133305	SB-3-1	Solid	02/09/2007 13:35	02/13/2007 12:15
20702133306	SB-3-2	Solid	02/09/2007 13:40	02/13/2007 12:15
20702133307	SB-4-1	Solid	02/09/2007 13:45	02/13/2007 12:15
20702133308	SB-4-2	Solid	02/09/2007 13:50	02/13/2007 12:15
20702133309	SB-5-1	Solid	02/09/2007 12:05	02/13/2007 12:15
20702133310	SB-5-2	Solid	02/09/2007 13:05	02/13/2007 12:15

Summary of Compounds Detected

GCAL ID	Client ID	Matrix	Collect Date/Time	Receive Date/Time
20702133301	SB-1-1	Solid	02/09/2007 11:35	02/13/2007 12:15

8260B, Volatiles

CAS#	Parameter	Result	RDL	REG LIMIT	Units
127-18-4	Tetrachloroethene	558	222		ug/Kg

8260B, Volatiles

CAS#	Parameter	Result	RDL	REG LIMIT	Units
95-63-6	1,2,4-Trimethylbenzene	3.54J	4.72		ug/Kg
540-59-0	1,2-Dichloroethene(Total)	2.99J	9.43		ug/Kg
78-93-3	2-Butanone	8.99	4.72		ug/Kg
67-64-1	Acetone	148	23.6		ug/Kg
79-01-6	Trichloroethene	1.07J	4.72		ug/Kg
156-59-2	cis-1,2-Dichloroethene	2.99J	4.72		ug/Kg

GCAL ID	Client ID	Matrix	Collect Date/Time	Receive Date/Time
20702133302	SB-1-2	Solid	02/09/2007 11:45	02/13/2007 12:15

8260B, Volatiles

CAS#	Parameter	Result	RDL	REG LIMIT	Units
78-93-3	2-Butanone	5.60	5.00		ug/Kg
67-64-1	Acetone	11.7J	25.0		ug/Kg
127-18-4	Tetrachloroethene	54.0	5.00		ug/Kg

GCAL ID	Client ID	Matrix	Collect Date/Time	Receive Date/Time
20702133303	SB-2-1	Solid	02/09/2007 13:20	02/13/2007 12:15

8260B, Volatiles

CAS#	Parameter	Result	RDL	REG LIMIT	Units
127-18-4	Tetrachloroethene	8330	873		ug/Kg

8260B, Volatiles

CAS#	Parameter	Result	RDL	REG LIMIT	Units
630-20-6	1,1,1,2-Tetrachloroethane	1.40J	4.64		ug/Kg
95-63-6	1,2,4-Trimethylbenzene	7.85	4.64		ug/Kg
540-59-0	1,2-Dichloroethene(Total)	7.50J	9.28		ug/Kg
78-93-3	2-Butanone	7.59	4.64		ug/Kg
67-64-1	Acetone	43.0	23.2		ug/Kg
79-01-6	Trichloroethene	3.45J	4.64		ug/Kg
156-59-2	cis-1,2-Dichloroethene	7.50	4.64		ug/Kg

Summary of Compounds Detected (con't)

GCAL ID	Client ID	Matrix	Collect Date/Time	Receive Date/Time
20702133304	SB-2-2	Solid	02/09/2007 13:25	02/13/2007 12:15

8260B, Volatiles

CAS#	Parameter	Result	RDL	REG LIMIT	Units
127-18-4	Tetrachloroethene	4360	239		ug/Kg

8260B, Volatiles

CAS#	Parameter	Result	RDL	REG LIMIT	Units
630-20-6	1,1,1,2-Tetrachloroethane	31.8	4.76		ug/Kg
95-63-6	1,2,4-Trimethylbenzene	173	4.76		ug/Kg
108-67-8	1,3,5-Trimethylbenzene	56.4	4.76		ug/Kg
78-93-3	2-Butanone	11.4	4.76		ug/Kg
99-87-6	4-Isopropyltoluene	52.8	4.76		ug/Kg
67-64-1	Acetone	64.9	23.8		ug/Kg
104-51-8	n-Butylbenzene	47.5	4.76		ug/Kg
91-20-3	Naphthalene	18.5	4.76		ug/Kg
1330-20-7	Xylene (total)	5.54J	9.52		ug/Kg
136777-61-2	m,p-Xylene	2.47J	4.76		ug/Kg
95-47-6	o-Xylene	3.07J	4.76		ug/Kg
135-98-8	sec-Butylbenzene	22.5	4.76		ug/Kg

GCAL ID	Client ID	Matrix	Collect Date/Time	Receive Date/Time
20702133305	SB-3-1	Solid	02/09/2007 13:35	02/13/2007 12:15

8260B, Volatiles

CAS#	Parameter	Result	RDL	REG LIMIT	Units
127-18-4	Tetrachloroethene	642	221		ug/Kg

8260B, Volatiles

CAS#	Parameter	Result	RDL	REG LIMIT	Units
95-63-6	1,2,4-Trimethylbenzene	3.27J	4.43		ug/Kg
540-59-0	1,2-Dichloroethene(Total)	20.7	8.87		ug/Kg
78-93-3	2-Butanone	2.51J	4.43		ug/Kg
67-64-1	Acetone	14.5J	22.2		ug/Kg
91-20-3	Naphthalene	1.28J	4.43		ug/Kg
79-01-6	Trichloroethene	8.60	4.43		ug/Kg
156-59-2	cis-1,2-Dichloroethene	20.7	4.43		ug/Kg

GCAL ID	Client ID	Matrix	Collect Date/Time	Receive Date/Time
20702133306	SB-3-2	Solid	02/09/2007 13:40	02/13/2007 12:15

8260B, Volatiles

CAS#	Parameter	Result	RDL	REG LIMIT	Units
95-63-6	1,2,4-Trimethylbenzene	10.5J	186		ug/Kg
91-20-3	Naphthalene	72.5J	186		ug/Kg

Summary of Compounds Detected (con't)

GCAL ID	Client ID	Matrix	Collect Date/Time	Receive Date/Time
20702133306	SB-3-2	Solid	02/09/2007 13:40	02/13/2007 12:15

8260B, Volatiles

CAS#	Parameter	Result	RDL	REG LIMIT	Units
127-18-4	Tetrachloroethene	205	186		ug/Kg

GCAL ID	Client ID	Matrix	Collect Date/Time	Receive Date/Time
20702133307	SB-4-1	Solid	02/09/2007 13:45	02/13/2007 12:15

8260B, Volatiles

CAS#	Parameter	Result	RDL	REG LIMIT	Units
127-18-4	Tetrachloroethene	2020	267		ug/Kg

8260B, Volatiles

CAS#	Parameter	Result	RDL	REG LIMIT	Units
95-63-6	1,2,4-Trimethylbenzene	5.73	5.41		ug/Kg
540-59-0	1,2-Dichloroethene(Total)	3.74J	10.8		ug/Kg
108-67-8	1,3,5-Trimethylbenzene	1.64J	5.41		ug/Kg
78-93-3	2-Butanone	4.65J	5.41		ug/Kg
67-64-1	Acetone	28.2	27.1		ug/Kg
79-01-6	Trichloroethene	2.77J	5.41		ug/Kg
1330-20-7	Xylene (total)	1.41J	10.8		ug/Kg
156-59-2	cis-1,2-Dichloroethene	3.74J	5.41		ug/Kg
136777-61-2	m,p-Xylene	1.41J	5.41		ug/Kg

GCAL ID	Client ID	Matrix	Collect Date/Time	Receive Date/Time
20702133308	SB-4-2	Solid	02/09/2007 13:50	02/13/2007 12:15

8260B, Volatiles

CAS#	Parameter	Result	RDL	REG LIMIT	Units
91-20-3	Naphthalene	56.8J	186		ug/Kg
127-18-4	Tetrachloroethene	29.7J	186		ug/Kg

GCAL ID	Client ID	Matrix	Collect Date/Time	Receive Date/Time
20702133309	SB-5-1	Solid	02/09/2007 12:05	02/13/2007 12:15

8260B, Volatiles

CAS#	Parameter	Result	RDL	REG LIMIT	Units
127-18-4	Tetrachloroethene	3580	214		ug/Kg

8260B, Volatiles

CAS#	Parameter	Result	RDL	REG LIMIT	Units
630-20-6	1,1,1,2-Tetrachloroethane	2.50J	5.66		ug/Kg

Summary of Compounds Detected (con't)

GCAL ID	Client ID	Matrix	Collect Date/Time	Receive Date/Time
20702133309	SB-5-1	Solid	02/09/2007 12:05	02/13/2007 12:15

8260B, Volatiles

CAS#	Parameter	Result	RDL	REG LIMIT	Units
95-63-6	1,2,4-Trimethylbenzene	16.1	5.66		ug/Kg
540-59-0	1,2-Dichloroethene(Total)	7.58J	11.3		ug/Kg
108-67-8	1,3,5-Trimethylbenzene	4.32J	5.66		ug/Kg
78-93-3	2-Butanone	3.82J	5.66		ug/Kg
67-64-1	Acetone	21.4J	28.3		ug/Kg
79-01-6	Trichloroethene	5.28J	5.66		ug/Kg
1330-20-7	Xylene (total)	1.14J	11.3		ug/Kg
156-59-2	cis-1,2-Dichloroethene	7.58	5.66		ug/Kg
103-65-1	n-Propylbenzene	1.68J	5.66		ug/Kg
95-47-6	o-Xylene	1.14J	5.66		ug/Kg

GCAL ID	Client ID	Matrix	Collect Date/Time	Receive Date/Time
20702133310	SB-5-2	Solid	02/09/2007 13:05	02/13/2007 12:15

8260B, Volatiles

CAS#	Parameter	Result	RDL	REG LIMIT	Units
127-18-4	Tetrachloroethene	105	37.9		ug/Kg

8260B, Volatiles

CAS#	Parameter	Result	RDL	REG LIMIT	Units
95-63-6	1,2,4-Trimethylbenzene	2.27J	3.94		ug/Kg
78-93-3	2-Butanone	8.09	3.94		ug/Kg
67-64-1	Acetone	28.6	19.7		ug/Kg

GCAL ID	Client ID	Matrix	Collect Date/Time	Receive Date/Time
20702133301	SB-1-1	Solid	02/09/2007 11:35	02/13/2007 12:15

8260B, Volatiles

Prep Date	Prep Batch	Prep Method	Dilution	Analyzed	By	Analytical Batch
			1	02/14/2007 23:06	RJO	342719

CAS#	Parameter	Result	RDL	REG LIMIT	Units
630-20-6	1,1,1,2-Tetrachloroethane	4.72U	4.72		ug/Kg
71-55-6	1,1,1-Trichloroethane	4.72U	4.72		ug/Kg
79-34-5	1,1,2,2-Tetrachloroethane	4.72U	4.72		ug/Kg
79-00-5	1,1,2-Trichloroethane	4.72U	4.72		ug/Kg
75-34-3	1,1-Dichloroethane	4.72U	4.72		ug/Kg
75-35-4	1,1-Dichloroethene	4.72U	4.72		ug/Kg
563-58-6	1,1-Dichloropropene	4.72U	4.72		ug/Kg
96-18-4	1,2,3-Trichloropropane	4.72U	4.72		ug/Kg
120-82-1	1,2,4-Trichlorobenzene	4.72U	4.72		ug/Kg
95-63-6	1,2,4-Trimethylbenzene	3.54J	4.72		ug/Kg
96-12-8	1,2-Dibromo-3-chloropropane	4.72U	4.72		ug/Kg
106-93-4	1,2-Dibromoethane	4.72U	4.72		ug/Kg
95-50-1	1,2-Dichlorobenzene	4.72U	4.72		ug/Kg
107-06-2	1,2-Dichloroethane	4.72U	4.72		ug/Kg
540-59-0	1,2-Dichloroethene(Total)	2.99J	9.43		ug/Kg
78-87-5	1,2-Dichloropropane	4.72U	4.72		ug/Kg
108-67-8	1,3,5-Trimethylbenzene	4.72U	4.72		ug/Kg
541-73-1	1,3-Dichlorobenzene	4.72U	4.72		ug/Kg
142-28-9	1,3-Dichloropropane	4.72U	4.72		ug/Kg
106-46-7	1,4-Dichlorobenzene	4.72U	4.72		ug/Kg
594-20-7	2,2-Dichloropropane	4.72U	4.72		ug/Kg
78-93-3	2-Butanone	8.99	4.72		ug/Kg
110-75-8	2-Chloroethylvinyl ether	4.72U	4.72		ug/Kg
95-49-8	2-Chlorotoluene	4.72U	4.72		ug/Kg
591-78-6	2-Hexanone	4.72U	4.72		ug/Kg
106-43-4	4-Chlorotoluene	4.72U	4.72		ug/Kg
99-87-6	4-Isopropyltoluene	4.72U	4.72		ug/Kg
108-10-1	4-Methyl-2-pentanone	4.72U	4.72		ug/Kg
67-64-1	Acetone	148	23.6		ug/Kg
107-02-8	Acrolein	23.6U	23.6		ug/Kg
107-13-1	Acrylonitrile	23.6U	23.6		ug/Kg
71-43-2	Benzene	4.72U	4.72		ug/Kg
108-86-1	Bromobenzene	4.72U	4.72		ug/Kg
74-97-5	Bromochloromethane	4.72U	4.72		ug/Kg
75-27-4	Bromodichloromethane	4.72U	4.72		ug/Kg
75-25-2	Bromoform	4.72U	4.72		ug/Kg
74-83-9	Bromomethane	4.72U	4.72		ug/Kg
104-51-8	n-Butylbenzene	4.72U	4.72		ug/Kg
75-15-0	Carbon disulfide	4.72U	4.72		ug/Kg
56-23-5	Carbon tetrachloride	4.72U	4.72		ug/Kg
108-90-7	Chlorobenzene	4.72U	4.72		ug/Kg
75-00-3	Chloroethane	4.72U	4.72		ug/Kg
67-66-3	Chloroform	4.72U	4.72		ug/Kg
74-87-3	Chloromethane	4.72U	4.72		ug/Kg
124-48-1	Dibromochloromethane	4.72U	4.72		ug/Kg
74-95-3	Dibromomethane	4.72U	4.72		ug/Kg
75-71-8	Dichlorodifluoromethane	4.72U	4.72		ug/Kg
10061-01-5	cis-1,3-Dichloropropene	4.72U	4.72		ug/Kg
10061-02-6	trans-1,3-Dichloropropene	4.72U	4.72		ug/Kg
100-41-4	Ethylbenzene	4.72U	4.72		ug/Kg

GCAL ID	Client ID	Matrix	Collect Date/Time	Receive Date/Time
20702133301	SB-1-1	Solid	02/09/2007 11:35	02/13/2007 12:15

8260B, Volatiles

Prep Date	Prep Batch	Prep Method	Dilution	Analyzed	By	Analytical Batch
			1	02/14/2007 23:06	RJO	342719

CAS#	Parameter	Result	RDL	REG LIMIT	Units
87-68-3	Hexachlorobutadiene	4.72U	4.72		ug/Kg
98-82-8	Isopropylbenzene (Cumene)	4.72U	4.72		ug/Kg
74-88-4	Methyl iodide	4.72U	4.72		ug/Kg
75-09-2	Methylene chloride	9.43U	9.43		ug/Kg
91-20-3	Naphthalene	4.72U	4.72		ug/Kg
100-42-5	Styrene	4.72U	4.72		ug/Kg
108-88-3	Toluene	4.72U	4.72		ug/Kg
79-01-6	Trichloroethene	1.07J	4.72		ug/Kg
75-69-4	Trichlorofluoromethane	4.72U	4.72		ug/Kg
76-13-1	Trichlorotrifluoroethane	4.72U	4.72		ug/Kg
108-05-4	Vinyl acetate	4.72U	4.72		ug/Kg
75-01-4	Vinyl chloride	4.72U	4.72		ug/Kg
1330-20-7	Xylene (total)	9.43U	9.43		ug/Kg
156-59-2	cis-1,2-Dichloroethene	2.99J	4.72		ug/Kg
136777-61-2	m,p-Xylene	4.72U	4.72		ug/Kg
103-65-1	n-Propylbenzene	4.72U	4.72		ug/Kg
95-47-6	o-Xylene	4.72U	4.72		ug/Kg
135-98-8	sec-Butylbenzene	4.72U	4.72		ug/Kg
1634-04-4	tert-Butyl methyl ether (MTBE)	4.72U	4.72		ug/Kg
98-06-6	tert-Butylbenzene	4.72U	4.72		ug/Kg
156-60-5	trans-1,2-Dichloroethene	4.72U	4.72		ug/Kg
110-57-6	trans-1,4-Dichloro-2-butene	4.72U	4.72		ug/Kg

CAS#	Surrogate	Conc. Spiked	Conc. Rec	Units	% Recovery	Rec Limits
460-00-4	4-Bromofluorobenzene	47.2	41.6	ug/Kg	88	62 - 127
1868-53-7	Dibromofluoromethane	47.2	46.2	ug/Kg	98	65 - 130
2037-26-5	Toluene d8	47.2	42.2	ug/Kg	89	71 - 132
17060-07-0	1,2-Dichloroethane-d4	47.2	46.9	ug/Kg	99	62 - 125

8260B, Volatiles

Prep Date	Prep Batch	Prep Method	Dilution	Analyzed	By	Analytical Batch
			50	02/16/2007 15:06	KCB	342921

CAS#	Parameter	Result	RDL	REG LIMIT	Units
127-18-4	Tetrachloroethene	558	222		ug/Kg

CAS#	Surrogate	Conc. Spiked	Conc. Rec	Units	% Recovery	Rec Limits
460-00-4	4-Bromofluorobenzene	2220	2280	ug/Kg	103	62 - 127
1868-53-7	Dibromofluoromethane	2220	2570	ug/Kg	116	65 - 130
2037-26-5	Toluene d8	2220	2300	ug/Kg	104	71 - 132
17060-07-0	1,2-Dichloroethane-d4	2220	2060	ug/Kg	93	62 - 125

RESULTS REPORTED ON A WET WEIGHT BASIS

GCAL ID 20702133302	Client ID SB-1-2	Matrix Solid	Collect Date/Time 02/09/2007 11:45	Receive Date/Time 02/13/2007 12:15
-------------------------------	----------------------------	------------------------	--	--

8260B, Volatiles

Prep Date	Prep Batch	Prep Method	Dilution 1	Analyzed 02/19/2007 13:39	By ADI	Analytical Batch 343015
------------------	-------------------	--------------------	----------------------	-------------------------------------	------------------	-----------------------------------

CAS#	Parameter	Result	RDL	REG LIMIT	Units
630-20-6	1,1,1,2-Tetrachloroethane	5.00U	5.00		ug/Kg
71-55-6	1,1,1-Trichloroethane	5.00U	5.00		ug/Kg
79-34-5	1,1,2,2-Tetrachloroethane	5.00U	5.00		ug/Kg
79-00-5	1,1,2-Trichloroethane	5.00U	5.00		ug/Kg
75-34-3	1,1-Dichloroethane	5.00U	5.00		ug/Kg
75-35-4	1,1-Dichloroethene	5.00U	5.00		ug/Kg
563-58-6	1,1-Dichloropropene	5.00U	5.00		ug/Kg
96-18-4	1,2,3-Trichloropropane	5.00U	5.00		ug/Kg
120-82-1	1,2,4-Trichlorobenzene	5.00U	5.00		ug/Kg
95-63-6	1,2,4-Trimethylbenzene	5.00U	5.00		ug/Kg
96-12-8	1,2-Dibromo-3-chloropropane	5.00U	5.00		ug/Kg
106-93-4	1,2-Dibromoethane	5.00U	5.00		ug/Kg
95-50-1	1,2-Dichlorobenzene	5.00U	5.00		ug/Kg
107-06-2	1,2-Dichloroethane	5.00U	5.00		ug/Kg
540-59-0	1,2-Dichloroethene(Total)	10.0U	10.0		ug/Kg
78-87-5	1,2-Dichloropropane	5.00U	5.00		ug/Kg
108-67-8	1,3,5-Trimethylbenzene	5.00U	5.00		ug/Kg
541-73-1	1,3-Dichlorobenzene	5.00U	5.00		ug/Kg
142-28-9	1,3-Dichloropropane	5.00U	5.00		ug/Kg
106-46-7	1,4-Dichlorobenzene	5.00U	5.00		ug/Kg
594-20-7	2,2-Dichloropropane	5.00U	5.00		ug/Kg
78-93-3	2-Butanone	5.60	5.00		ug/Kg
110-75-8	2-Chloroethylvinyl ether	5.00U	5.00		ug/Kg
95-49-8	2-Chlorotoluene	5.00U	5.00		ug/Kg
591-78-6	2-Hexanone	5.00U	5.00		ug/Kg
106-43-4	4-Chlorotoluene	5.00U	5.00		ug/Kg
99-87-6	4-Isopropyltoluene	5.00U	5.00		ug/Kg
108-10-1	4-Methyl-2-pentanone	5.00U	5.00		ug/Kg
67-64-1	Acetone	11.7J	25.0		ug/Kg
107-02-8	Acrolein	25.0U	25.0		ug/Kg
107-13-1	Acrylonitrile	25.0U	25.0		ug/Kg
71-43-2	Benzene	5.00U	5.00		ug/Kg
108-86-1	Bromobenzene	5.00U	5.00		ug/Kg
74-97-5	Bromochloromethane	5.00U	5.00		ug/Kg
75-27-4	Bromodichloromethane	5.00U	5.00		ug/Kg
75-25-2	Bromoform	5.00U	5.00		ug/Kg
74-83-9	Bromomethane	5.00U	5.00		ug/Kg
104-51-8	n-Butylbenzene	5.00U	5.00		ug/Kg
75-15-0	Carbon disulfide	5.00U	5.00		ug/Kg
56-23-5	Carbon tetrachloride	5.00U	5.00		ug/Kg
108-90-7	Chlorobenzene	5.00U	5.00		ug/Kg
75-00-3	Chloroethane	5.00U	5.00		ug/Kg
67-66-3	Chloroform	5.00U	5.00		ug/Kg
74-87-3	Chloromethane	5.00U	5.00		ug/Kg
124-48-1	Dibromochloromethane	5.00U	5.00		ug/Kg
74-95-3	Dibromomethane	5.00U	5.00		ug/Kg
75-71-8	Dichlorodifluoromethane	5.00U	5.00		ug/Kg
10061-01-5	cis-1,3-Dichloropropene	5.00U	5.00		ug/Kg
10061-02-6	trans-1,3-Dichloropropene	5.00U	5.00		ug/Kg
100-41-4	Ethylbenzene	5.00U	5.00		ug/Kg

GCAL ID	Client ID	Matrix	Collect Date/Time	Receive Date/Time
20702133302	SB-1-2	Solid	02/09/2007 11:45	02/13/2007 12:15

8260B, Volatiles

Prep Date	Prep Batch	Prep Method	Dilution	Analyzed	By	Analytical Batch
			1	02/19/2007 13:39	ADI	343015

CAS#	Parameter	Result	RDL	REG LIMIT	Units
87-68-3	Hexachlorobutadiene	5.00U	5.00		ug/Kg
98-82-8	Isopropylbenzene (Cumene)	5.00U	5.00		ug/Kg
74-88-4	Methyl iodide	5.00U	5.00		ug/Kg
75-09-2	Methylene chloride	10.0U	10.0		ug/Kg
91-20-3	Naphthalene	5.00U	5.00		ug/Kg
100-42-5	Styrene	5.00U	5.00		ug/Kg
127-18-4	Tetrachloroethene	54.0	5.00		ug/Kg
108-88-3	Toluene	5.00U	5.00		ug/Kg
79-01-6	Trichloroethene	5.00U	5.00		ug/Kg
75-69-4	Trichlorofluoromethane	5.00U	5.00		ug/Kg
76-13-1	Trichlorotrifluoroethane	5.00U	5.00		ug/Kg
108-05-4	Vinyl acetate	5.00U	5.00		ug/Kg
75-01-4	Vinyl chloride	5.00U	5.00		ug/Kg
1330-20-7	Xylene (total)	10.0U	10.0		ug/Kg
156-59-2	cis-1,2-Dichloroethene	5.00U	5.00		ug/Kg
136777-61-2	m,p-Xylene	5.00U	5.00		ug/Kg
103-65-1	n-Propylbenzene	5.00U	5.00		ug/Kg
95-47-6	o-Xylene	5.00U	5.00		ug/Kg
135-98-8	sec-Butylbenzene	5.00U	5.00		ug/Kg
1634-04-4	tert-Butyl methyl ether (MTBE)	5.00U	5.00		ug/Kg
98-06-6	tert-Butylbenzene	5.00U	5.00		ug/Kg
156-60-5	trans-1,2-Dichloroethene	5.00U	5.00		ug/Kg
110-57-6	trans-1,4-Dichloro-2-butene	5.00U	5.00		ug/Kg

CAS#	Surrogate	Conc. Spiked	Conc. Rec	Units	% Recovery	Rec Limits
460-00-4	4-Bromofluorobenzene	50	46	ug/Kg	92	62 - 127
1868-53-7	Dibromofluoromethane	50	57.6	ug/Kg	115	65 - 130
2037-26-5	Toluene d8	50	56.7	ug/Kg	113	71 - 132
17060-07-0	1,2-Dichloroethane-d4	50	53.2	ug/Kg	106	62 - 125

RESULTS REPORTED ON A WET WEIGHT BASIS

GCAL ID 20702133303	Client ID SB-2-1	Matrix Solid	Collect Date/Time 02/09/2007 13:20	Receive Date/Time 02/13/2007 12:15
-------------------------------	----------------------------	------------------------	--	--

8260B, Volatiles

Prep Date	Prep Batch	Prep Method	Dilution 1	Analyzed 02/14/2007 23:48	By RJO	Analytical Batch 342719
------------------	-------------------	--------------------	----------------------	-------------------------------------	------------------	-----------------------------------

CAS#	Parameter	Result	RDL	REG LIMIT	Units
630-20-6	1,1,1,2-Tetrachloroethane	1.40J	4.64		ug/Kg
71-55-6	1,1,1-Trichloroethane	4.64U	4.64		ug/Kg
79-34-5	1,1,2,2-Tetrachloroethane	4.64U	4.64		ug/Kg
79-00-5	1,1,2-Trichloroethane	4.64U	4.64		ug/Kg
75-34-3	1,1-Dichloroethane	4.64U	4.64		ug/Kg
75-35-4	1,1-Dichloroethene	4.64U	4.64		ug/Kg
563-58-6	1,1-Dichloropropene	4.64U	4.64		ug/Kg
96-18-4	1,2,3-Trichloropropane	4.64U	4.64		ug/Kg
120-82-1	1,2,4-Trichlorobenzene	4.64U	4.64		ug/Kg
95-63-6	1,2,4-Trimethylbenzene	7.85	4.64		ug/Kg
96-12-8	1,2-Dibromo-3-chloropropane	4.64U	4.64		ug/Kg
106-93-4	1,2-Dibromoethane	4.64U	4.64		ug/Kg
95-50-1	1,2-Dichlorobenzene	4.64U	4.64		ug/Kg
107-06-2	1,2-Dichloroethane	4.64U	4.64		ug/Kg
540-59-0	1,2-Dichloroethene(Total)	7.50J	9.28		ug/Kg
78-87-5	1,2-Dichloropropane	4.64U	4.64		ug/Kg
108-67-8	1,3,5-Trimethylbenzene	4.64U	4.64		ug/Kg
541-73-1	1,3-Dichlorobenzene	4.64U	4.64		ug/Kg
142-28-9	1,3-Dichloropropane	4.64U	4.64		ug/Kg
106-46-7	1,4-Dichlorobenzene	4.64U	4.64		ug/Kg
594-20-7	2,2-Dichloropropane	4.64U	4.64		ug/Kg
78-93-3	2-Butanone	7.59	4.64		ug/Kg
110-75-8	2-Chloroethylvinyl ether	4.64U	4.64		ug/Kg
95-49-8	2-Chlorotoluene	4.64U	4.64		ug/Kg
591-78-6	2-Hexanone	4.64U	4.64		ug/Kg
106-43-4	4-Chlorotoluene	4.64U	4.64		ug/Kg
99-87-6	4-Isopropyltoluene	4.64U	4.64		ug/Kg
108-10-1	4-Methyl-2-pentanone	4.64U	4.64		ug/Kg
67-64-1	Acetone	43.0	23.2		ug/Kg
107-02-8	Acrolein	23.2U	23.2		ug/Kg
107-13-1	Acrylonitrile	23.2U	23.2		ug/Kg
71-43-2	Benzene	4.64U	4.64		ug/Kg
108-86-1	Bromobenzene	4.64U	4.64		ug/Kg
74-97-5	Bromochloromethane	4.64U	4.64		ug/Kg
75-27-4	Bromodichloromethane	4.64U	4.64		ug/Kg
75-25-2	Bromoform	4.64U	4.64		ug/Kg
74-83-9	Bromomethane	4.64U	4.64		ug/Kg
104-51-8	n-Butylbenzene	4.64U	4.64		ug/Kg
75-15-0	Carbon disulfide	4.64U	4.64		ug/Kg
56-23-5	Carbon tetrachloride	4.64U	4.64		ug/Kg
108-90-7	Chlorobenzene	4.64U	4.64		ug/Kg
75-00-3	Chloroethane	4.64U	4.64		ug/Kg
67-66-3	Chloroform	4.64U	4.64		ug/Kg
74-87-3	Chloromethane	4.64U	4.64		ug/Kg
124-48-1	Dibromochloromethane	4.64U	4.64		ug/Kg
74-95-3	Dibromomethane	4.64U	4.64		ug/Kg
75-71-8	Dichlorodifluoromethane	4.64U	4.64		ug/Kg
10061-01-5	cis-1,3-Dichloropropene	4.64U	4.64		ug/Kg
10061-02-6	trans-1,3-Dichloropropene	4.64U	4.64		ug/Kg
100-41-4	Ethylbenzene	4.64U	4.64		ug/Kg

GCAL ID 20702133303	Client ID SB-2-1	Matrix Solid	Collect Date/Time 02/09/2007 13:20	Receive Date/Time 02/13/2007 12:15
-------------------------------	----------------------------	------------------------	--	--

8260B, Volatiles

Prep Date	Prep Batch	Prep Method	Dilution 1	Analyzed 02/14/2007 23:48	By RJO	Analytical Batch 342719
------------------	-------------------	--------------------	----------------------	-------------------------------------	------------------	-----------------------------------

CAS#	Parameter	Result	RDL	REG LIMIT	Units
87-68-3	Hexachlorobutadiene	4.64U	4.64		ug/Kg
98-82-8	Isopropylbenzene (Cumene)	4.64U	4.64		ug/Kg
74-88-4	Methyl iodide	4.64U	4.64		ug/Kg
75-09-2	Methylene chloride	9.28U	9.28		ug/Kg
91-20-3	Naphthalene	4.64U	4.64		ug/Kg
100-42-5	Styrene	4.64U	4.64		ug/Kg
108-88-3	Toluene	4.64U	4.64		ug/Kg
79-01-6	Trichloroethene	3.45J	4.64		ug/Kg
75-69-4	Trichlorofluoromethane	4.64U	4.64		ug/Kg
76-13-1	Trichlorotrifluoroethane	4.64U	4.64		ug/Kg
108-05-4	Vinyl acetate	4.64U	4.64		ug/Kg
75-01-4	Vinyl chloride	4.64U	4.64		ug/Kg
1330-20-7	Xylene (total)	9.28U	9.28		ug/Kg
156-59-2	cis-1,2-Dichloroethene	7.50	4.64		ug/Kg
136777-61-2	m,p-Xylene	4.64U	4.64		ug/Kg
103-65-1	n-Propylbenzene	4.64U	4.64		ug/Kg
95-47-6	o-Xylene	4.64U	4.64		ug/Kg
135-98-8	sec-Butylbenzene	4.64U	4.64		ug/Kg
1634-04-4	tert-Butyl methyl ether (MTBE)	4.64U	4.64		ug/Kg
98-06-6	tert-Butylbenzene	4.64U	4.64		ug/Kg
156-60-5	trans-1,2-Dichloroethene	4.64U	4.64		ug/Kg
110-57-6	trans-1,4-Dichloro-2-butene	4.64U	4.64		ug/Kg

CAS#	Surrogate	Conc. Spiked	Conc. Rec	Units	% Recovery	Rec Limits
460-00-4	4-Bromofluorobenzene	46.4	42.6	ug/Kg	92	62 - 127
1868-53-7	Dibromofluoromethane	46.4	46.7	ug/Kg	101	65 - 130
2037-26-5	Toluene d8	46.4	45.8	ug/Kg	99	71 - 132
17060-07-0	1,2-Dichloroethane-d4	46.4	45.2	ug/Kg	97	62 - 125

8260B, Volatiles

Prep Date	Prep Batch	Prep Method	Dilution 200	Analyzed 02/16/2007 20:44	By JCK	Analytical Batch 342921
------------------	-------------------	--------------------	------------------------	-------------------------------------	------------------	-----------------------------------

CAS#	Parameter	Result	RDL	REG LIMIT	Units
127-18-4	Tetrachloroethene	8330	873		ug/Kg

CAS#	Surrogate	Conc. Spiked	Conc. Rec	Units	% Recovery	Rec Limits
460-00-4	4-Bromofluorobenzene	8730	8560	ug/Kg	98	62 - 127
1868-53-7	Dibromofluoromethane	8730	9980	ug/Kg	114	65 - 130
2037-26-5	Toluene d8	8730	8950	ug/Kg	103	71 - 132
17060-07-0	1,2-Dichloroethane-d4	8730	8620	ug/Kg	99	62 - 125

RESULTS REPORTED ON A WET WEIGHT BASIS

GCAL ID 20702133304	Client ID SB-2-2	Matrix Solid	Collect Date/Time 02/09/2007 13:25	Receive Date/Time 02/13/2007 12:15
-------------------------------	----------------------------	------------------------	--	--

8260B, Volatiles

Prep Date	Prep Batch	Prep Method	Dilution 1	Analyzed 02/15/2007 00:08	By RJO	Analytical Batch 342719
------------------	-------------------	--------------------	----------------------	-------------------------------------	------------------	-----------------------------------

CAS#	Parameter	Result	RD L	REG LIMIT	Units
630-20-6	1,1,1,2-Tetrachloroethane	31.8	4.76		ug/Kg
71-55-6	1,1,1-Trichloroethane	4.76U	4.76		ug/Kg
79-34-5	1,1,2,2-Tetrachloroethane	4.76U	4.76		ug/Kg
79-00-5	1,1,2-Trichloroethane	4.76U	4.76		ug/Kg
75-34-3	1,1-Dichloroethane	4.76U	4.76		ug/Kg
75-35-4	1,1-Dichloroethene	4.76U	4.76		ug/Kg
563-58-6	1,1-Dichloropropene	4.76U	4.76		ug/Kg
96-18-4	1,2,3-Trichloropropane	4.76U	4.76		ug/Kg
120-82-1	1,2,4-Trichlorobenzene	4.76U	4.76		ug/Kg
95-63-6	1,2,4-Trimethylbenzene	173	4.76		ug/Kg
96-12-8	1,2-Dibromo-3-chloropropane	4.76U	4.76		ug/Kg
106-93-4	1,2-Dibromoethane	4.76U	4.76		ug/Kg
95-50-1	1,2-Dichlorobenzene	4.76U	4.76		ug/Kg
107-06-2	1,2-Dichloroethane	4.76U	4.76		ug/Kg
540-59-0	1,2-Dichloroethene(Total)	9.52U	9.52		ug/Kg
78-87-5	1,2-Dichloropropane	4.76U	4.76		ug/Kg
108-67-8	1,3,5-Trimethylbenzene	56.4	4.76		ug/Kg
541-73-1	1,3-Dichlorobenzene	4.76U	4.76		ug/Kg
142-28-9	1,3-Dichloropropane	4.76U	4.76		ug/Kg
106-46-7	1,4-Dichlorobenzene	4.76U	4.76		ug/Kg
594-20-7	2,2-Dichloropropane	4.76U	4.76		ug/Kg
78-93-3	2-Butanone	11.4	4.76		ug/Kg
110-75-8	2-Chloroethylvinyl ether	4.76U	4.76		ug/Kg
95-49-8	2-Chlorotoluene	4.76U	4.76		ug/Kg
591-78-6	2-Hexanone	4.76U	4.76		ug/Kg
106-43-4	4-Chlorotoluene	4.76U	4.76		ug/Kg
99-87-6	4-Isopropyltoluene	52.8	4.76		ug/Kg
108-10-1	4-Methyl-2-pentanone	4.76U	4.76		ug/Kg
67-64-1	Acetone	64.9	23.8		ug/Kg
107-02-8	Acrolein	23.8U	23.8		ug/Kg
107-13-1	Acrylonitrile	23.8U	23.8		ug/Kg
71-43-2	Benzene	4.76U	4.76		ug/Kg
108-86-1	Bromobenzene	4.76U	4.76		ug/Kg
74-97-5	Bromochloromethane	4.76U	4.76		ug/Kg
75-27-4	Bromodichloromethane	4.76U	4.76		ug/Kg
75-25-2	Bromoform	4.76U	4.76		ug/Kg
74-83-9	Bromomethane	4.76U	4.76		ug/Kg
104-51-8	n-Butylbenzene	47.5	4.76		ug/Kg
75-15-0	Carbon disulfide	4.76U	4.76		ug/Kg
56-23-5	Carbon tetrachloride	4.76U	4.76		ug/Kg
108-90-7	Chlorobenzene	4.76U	4.76		ug/Kg
75-00-3	Chloroethane	4.76U	4.76		ug/Kg
67-66-3	Chloroform	4.76U	4.76		ug/Kg
74-87-3	Chloromethane	4.76U	4.76		ug/Kg
124-48-1	Dibromochloromethane	4.76U	4.76		ug/Kg
74-95-3	Dibromomethane	4.76U	4.76		ug/Kg
75-71-8	Dichlorodifluoromethane	4.76U	4.76		ug/Kg
10061-01-5	cis-1,3-Dichloropropene	4.76U	4.76		ug/Kg
10061-02-6	trans-1,3-Dichloropropene	4.76U	4.76		ug/Kg
100-41-4	Ethylbenzene	4.76U	4.76		ug/Kg

GCAL ID 20702133304	Client ID SB-2-2	Matrix Solid	Collect Date/Time 02/09/2007 13:25	Receive Date/Time 02/13/2007 12:15
-------------------------------	----------------------------	------------------------	--	--

8260B, Volatiles

Prep Date	Prep Batch	Prep Method	Dilution 1	Analyzed 02/15/2007 00:08	By RJO	Analytical Batch 342719
------------------	-------------------	--------------------	----------------------	-------------------------------------	------------------	-----------------------------------

CAS#	Parameter	Result	RDL	REG LIMIT	Units
87-68-3	Hexachlorobutadiene	4.76U	4.76		ug/Kg
98-82-8	Isopropylbenzene (Cumene)	4.76U	4.76		ug/Kg
74-88-4	Methyl iodide	4.76U	4.76		ug/Kg
75-09-2	Methylene chloride	9.52U	9.52		ug/Kg
91-20-3	Naphthalene	18.5	4.76		ug/Kg
100-42-5	Styrene	4.76U	4.76		ug/Kg
108-88-3	Toluene	4.76U	4.76		ug/Kg
79-01-6	Trichloroethene	4.76U	4.76		ug/Kg
75-69-4	Trichlorofluoromethane	4.76U	4.76		ug/Kg
76-13-1	Trichlorotrifluoroethane	4.76U	4.76		ug/Kg
108-05-4	Vinyl acetate	4.76U	4.76		ug/Kg
75-01-4	Vinyl chloride	4.76U	4.76		ug/Kg
1330-20-7	Xylene (total)	5.54J	9.52		ug/Kg
156-59-2	cis-1,2-Dichloroethene	4.76U	4.76		ug/Kg
136777-61-2	m,p-Xylene	2.47J	4.76		ug/Kg
103-65-1	n-Propylbenzene	4.76U	4.76		ug/Kg
95-47-6	o-Xylene	3.07J	4.76		ug/Kg
135-98-8	sec-Butylbenzene	22.5	4.76		ug/Kg
1634-04-4	tert-Butyl methyl ether (MTBE)	4.76U	4.76		ug/Kg
98-06-6	tert-Butylbenzene	4.76U	4.76		ug/Kg
156-60-5	trans-1,2-Dichloroethene	4.76U	4.76		ug/Kg
110-57-6	trans-1,4-Dichloro-2-butene	4.76U	4.76		ug/Kg

CAS#	Surrogate	Conc. Spiked	Conc. Rec	Units	% Recovery	Rec Limits
460-00-4	4-Bromofluorobenzene	47.6	42.9	ug/Kg	90	62 - 127
1868-53-7	Dibromofluoromethane	47.6	49	ug/Kg	103	65 - 130
2037-26-5	Toluene d8	47.6	50.5	ug/Kg	106	71 - 132
17060-07-0	1,2-Dichloroethane-d4	47.6	49	ug/Kg	103	62 - 125

8260B, Volatiles

Prep Date	Prep Batch	Prep Method	Dilution 50	Analyzed 02/16/2007 16:15	By KCB	Analytical Batch 342921
------------------	-------------------	--------------------	-----------------------	-------------------------------------	------------------	-----------------------------------

CAS#	Parameter	Result	RDL	REG LIMIT	Units
127-18-4	Tetrachloroethene	4360	239		ug/Kg

CAS#	Surrogate	Conc. Spiked	Conc. Rec	Units	% Recovery	Rec Limits
460-00-4	4-Bromofluorobenzene	2390	2750	ug/Kg	115	62 - 127
1868-53-7	Dibromofluoromethane	2390	2500	ug/Kg	105	65 - 130
2037-26-5	Toluene d8	2390	2430	ug/Kg	102	71 - 132
17060-07-0	1,2-Dichloroethane-d4	2390	2160	ug/Kg	90	62 - 125

RESULTS REPORTED ON A WET WEIGHT BASIS

GCAL ID 20702133305	Client ID SB-3-1	Matrix Solid	Collect Date/Time 02/09/2007 13:35	Receive Date/Time 02/13/2007 12:15
-------------------------------	----------------------------	------------------------	--	--

8260B, Volatiles

Prep Date	Prep Batch	Prep Method	Dilution 1	Analyzed 02/15/2007 00:29	By RJO	Analytical Batch 342719
------------------	-------------------	--------------------	----------------------	-------------------------------------	------------------	-----------------------------------

CAS#	Parameter	Result	RDL	REG LIMIT	Units
630-20-6	1,1,1,2-Tetrachloroethane	4.43U	4.43		ug/Kg
71-55-6	1,1,1-Trichloroethane	4.43U	4.43		ug/Kg
79-34-5	1,1,2,2-Tetrachloroethane	4.43U	4.43		ug/Kg
79-00-5	1,1,2-Trichloroethane	4.43U	4.43		ug/Kg
75-34-3	1,1-Dichloroethane	4.43U	4.43		ug/Kg
75-35-4	1,1-Dichloroethene	4.43U	4.43		ug/Kg
563-58-6	1,1-Dichloropropene	4.43U	4.43		ug/Kg
96-18-4	1,2,3-Trichloropropane	4.43U	4.43		ug/Kg
120-82-1	1,2,4-Trichlorobenzene	4.43U	4.43		ug/Kg
95-63-6	1,2,4-Trimethylbenzene	3.27J	4.43		ug/Kg
96-12-8	1,2-Dibromo-3-chloropropane	4.43U	4.43		ug/Kg
106-93-4	1,2-Dibromoethane	4.43U	4.43		ug/Kg
95-50-1	1,2-Dichlorobenzene	4.43U	4.43		ug/Kg
107-06-2	1,2-Dichloroethane	4.43U	4.43		ug/Kg
540-59-0	1,2-Dichloroethene(Total)	20.7	8.87		ug/Kg
78-87-5	1,2-Dichloropropane	4.43U	4.43		ug/Kg
108-67-8	1,3,5-Trimethylbenzene	4.43U	4.43		ug/Kg
541-73-1	1,3-Dichlorobenzene	4.43U	4.43		ug/Kg
142-28-9	1,3-Dichloropropane	4.43U	4.43		ug/Kg
106-46-7	1,4-Dichlorobenzene	4.43U	4.43		ug/Kg
594-20-7	2,2-Dichloropropane	4.43U	4.43		ug/Kg
78-93-3	2-Butanone	2.51J	4.43		ug/Kg
110-75-8	2-Chloroethylvinyl ether	4.43U	4.43		ug/Kg
95-49-8	2-Chlorotoluene	4.43U	4.43		ug/Kg
591-78-6	2-Hexanone	4.43U	4.43		ug/Kg
106-43-4	4-Chlorotoluene	4.43U	4.43		ug/Kg
99-87-6	4-Isopropyltoluene	4.43U	4.43		ug/Kg
108-10-1	4-Methyl-2-pentanone	4.43U	4.43		ug/Kg
67-64-1	Acetone	14.5J	22.2		ug/Kg
107-02-8	Acrolein	22.2U	22.2		ug/Kg
107-13-1	Acrylonitrile	22.2U	22.2		ug/Kg
71-43-2	Benzene	4.43U	4.43		ug/Kg
108-86-1	Bromobenzene	4.43U	4.43		ug/Kg
74-97-5	Bromochloromethane	4.43U	4.43		ug/Kg
75-27-4	Bromodichloromethane	4.43U	4.43		ug/Kg
75-25-2	Bromoform	4.43U	4.43		ug/Kg
74-83-9	Bromomethane	4.43U	4.43		ug/Kg
104-51-8	n-Butylbenzene	4.43U	4.43		ug/Kg
75-15-0	Carbon disulfide	4.43U	4.43		ug/Kg
56-23-5	Carbon tetrachloride	4.43U	4.43		ug/Kg
108-90-7	Chlorobenzene	4.43U	4.43		ug/Kg
75-00-3	Chloroethane	4.43U	4.43		ug/Kg
67-66-3	Chloroform	4.43U	4.43		ug/Kg
74-87-3	Chloromethane	4.43U	4.43		ug/Kg
124-48-1	Dibromochloromethane	4.43U	4.43		ug/Kg
74-95-3	Dibromomethane	4.43U	4.43		ug/Kg
75-71-8	Dichlorodifluoromethane	4.43U	4.43		ug/Kg
10061-01-5	cis-1,3-Dichloropropene	4.43U	4.43		ug/Kg
10061-02-6	trans-1,3-Dichloropropene	4.43U	4.43		ug/Kg
100-41-4	Ethylbenzene	4.43U	4.43		ug/Kg

GCAL ID 20702133305	Client ID SB-3-1	Matrix Solid	Collect Date/Time 02/09/2007 13:35	Receive Date/Time 02/13/2007 12:15
-------------------------------	----------------------------	------------------------	--	--

8260B, Volatiles

Prep Date	Prep Batch	Prep Method	Dilution 1	Analyzed 02/15/2007 00:29	By RJO	Analytical Batch 342719
------------------	-------------------	--------------------	----------------------	-------------------------------------	------------------	-----------------------------------

CAS#	Parameter	Result	RDL	REG LIMIT	Units
87-68-3	Hexachlorobutadiene	4.43U	4.43		ug/Kg
98-82-8	Isopropylbenzene (Cumene)	4.43U	4.43		ug/Kg
74-88-4	Methyl iodide	4.43U	4.43		ug/Kg
75-09-2	Methylene chloride	8.87U	8.87		ug/Kg
91-20-3	Naphthalene	1.28J	4.43		ug/Kg
100-42-5	Styrene	4.43U	4.43		ug/Kg
108-88-3	Toluene	4.43U	4.43		ug/Kg
79-01-6	Trichloroethene	8.60	4.43		ug/Kg
75-69-4	Trichlorofluoromethane	4.43U	4.43		ug/Kg
76-13-1	Trichlorotrifluoroethane	4.43U	4.43		ug/Kg
108-05-4	Vinyl acetate	4.43U	4.43		ug/Kg
75-01-4	Vinyl chloride	4.43U	4.43		ug/Kg
1330-20-7	Xylene (total)	8.87U	8.87		ug/Kg
156-59-2	cis-1,2-Dichloroethene	20.7	4.43		ug/Kg
136777-61-2	m,p-Xylene	4.43U	4.43		ug/Kg
103-65-1	n-Propylbenzene	4.43U	4.43		ug/Kg
95-47-6	o-Xylene	4.43U	4.43		ug/Kg
135-98-8	sec-Butylbenzene	4.43U	4.43		ug/Kg
1634-04-4	tert-Butyl methyl ether (MTBE)	4.43U	4.43		ug/Kg
98-06-6	tert-Butylbenzene	4.43U	4.43		ug/Kg
156-60-5	trans-1,2-Dichloroethene	4.43U	4.43		ug/Kg
110-57-6	trans-1,4-Dichloro-2-butene	4.43U	4.43		ug/Kg

CAS#	Surrogate	Conc. Spiked	Conc. Rec	Units	% Recovery	Rec Limits
460-00-4	4-Bromofluorobenzene	44.3	43.3	ug/Kg	98	62 - 127
1868-53-7	Dibromofluoromethane	44.3	44	ug/Kg	99	65 - 130
2037-26-5	Toluene d8	44.3	46.6	ug/Kg	105	71 - 132
17060-07-0	1,2-Dichloroethane-d4	44.3	43	ug/Kg	97	62 - 125

8260B, Volatiles

Prep Date	Prep Batch	Prep Method	Dilution 50	Analyzed 02/16/2007 16:37	By KCB	Analytical Batch 342921
------------------	-------------------	--------------------	-----------------------	-------------------------------------	------------------	-----------------------------------

CAS#	Parameter	Result	RDL	REG LIMIT	Units
127-18-4	Tetrachloroethene	642	221		ug/Kg

CAS#	Surrogate	Conc. Spiked	Conc. Rec	Units	% Recovery	Rec Limits
460-00-4	4-Bromofluorobenzene	2210	2380	ug/Kg	108	62 - 127
1868-53-7	Dibromofluoromethane	2210	2450	ug/Kg	111	65 - 130
2037-26-5	Toluene d8	2210	2320	ug/Kg	105	71 - 132
17060-07-0	1,2-Dichloroethane-d4	2210	2030	ug/Kg	92	62 - 125

RESULTS REPORTED ON A WET WEIGHT BASIS

GCAL ID	Client ID	Matrix	Collect Date/Time	Receive Date/Time
20702133306	SB-3-2	Solid	02/09/2007 13:40	02/13/2007 12:15

8260B, Volatiles

Prep Date	Prep Batch	Prep Method	Dilution	Analyzed	By	Analytical Batch
			50	02/19/2007 16:20	ADI	343007

CAS#	Parameter	Result	RDL	REG LIMIT	Units
630-20-6	1,1,1,2-Tetrachloroethane	186U	186		ug/Kg
71-55-6	1,1,1-Trichloroethane	186U	186		ug/Kg
79-34-5	1,1,2,2-Tetrachloroethane	186U	186		ug/Kg
79-00-5	1,1,2-Trichloroethane	186U	186		ug/Kg
75-34-3	1,1-Dichloroethane	186U	186		ug/Kg
75-35-4	1,1-Dichloroethene	186U	186		ug/Kg
563-58-6	1,1-Dichloropropene	186U	186		ug/Kg
96-18-4	1,2,3-Trichloropropane	186U	186		ug/Kg
120-82-1	1,2,4-Trichlorobenzene	186U	186		ug/Kg
95-63-6	1,2,4-Trimethylbenzene	10.5J	186		ug/Kg
96-12-8	1,2-Dibromo-3-chloropropane	186U	186		ug/Kg
106-93-4	1,2-Dibromoethane	186U	186		ug/Kg
95-50-1	1,2-Dichlorobenzene	186U	186		ug/Kg
107-06-2	1,2-Dichloroethane	186U	186		ug/Kg
540-59-0	1,2-Dichloroethene(Total)	371U	371		ug/Kg
78-87-5	1,2-Dichloropropane	186U	186		ug/Kg
108-67-8	1,3,5-Trimethylbenzene	186U	186		ug/Kg
541-73-1	1,3-Dichlorobenzene	186U	186		ug/Kg
142-28-9	1,3-Dichloropropane	186U	186		ug/Kg
106-46-7	1,4-Dichlorobenzene	186U	186		ug/Kg
594-20-7	2,2-Dichloropropane	186U	186		ug/Kg
78-93-3	2-Butanone	186U	186		ug/Kg
110-75-8	2-Chloroethylvinyl ether	186U	186		ug/Kg
95-49-8	2-Chlorotoluene	186U	186		ug/Kg
591-78-6	2-Hexanone	186U	186		ug/Kg
106-43-4	4-Chlorotoluene	186U	186		ug/Kg
99-87-6	4-Isopropyltoluene	186U	186		ug/Kg
108-10-1	4-Methyl-2-pentanone	186U	186		ug/Kg
67-64-1	Acetone	929U	929		ug/Kg
107-02-8	Acrolein	929U	929		ug/Kg
107-13-1	Acrylonitrile	929U	929		ug/Kg
71-43-2	Benzene	186U	186		ug/Kg
108-86-1	Bromobenzene	186U	186		ug/Kg
74-97-5	Bromochloromethane	186U	186		ug/Kg
75-27-4	Bromodichloromethane	186U	186		ug/Kg
75-25-2	Bromoform	186U	186		ug/Kg
74-83-9	Bromomethane	186U	186		ug/Kg
104-51-8	n-Butylbenzene	186U	186		ug/Kg
75-15-0	Carbon disulfide	186U	186		ug/Kg
56-23-5	Carbon tetrachloride	186U	186		ug/Kg
108-90-7	Chlorobenzene	186U	186		ug/Kg
75-00-3	Chloroethane	186U	186		ug/Kg
67-66-3	Chloroform	186U	186		ug/Kg
74-87-3	Chloromethane	186U	186		ug/Kg
124-48-1	Dibromochloromethane	186U	186		ug/Kg
74-95-3	Dibromomethane	186U	186		ug/Kg
75-71-8	Dichlorodifluoromethane	186U	186		ug/Kg
10061-01-5	cis-1,3-Dichloropropene	186U	186		ug/Kg
10061-02-6	trans-1,3-Dichloropropene	186U	186		ug/Kg
100-41-4	Ethylbenzene	186U	186		ug/Kg

GCAL ID 20702133306	Client ID SB-3-2	Matrix Solid	Collect Date/Time 02/09/2007 13:40	Receive Date/Time 02/13/2007 12:15
-------------------------------	----------------------------	------------------------	--	--

8260B, Volatiles

Prep Date	Prep Batch	Prep Method	Dilution 50	Analyzed 02/19/2007 16:20	By ADI	Analytical Batch 343007
------------------	-------------------	--------------------	-----------------------	-------------------------------------	------------------	-----------------------------------

CAS#	Parameter	Result	RDL	REG LIMIT	Units
87-68-3	Hexachlorobutadiene	186U	186		ug/Kg
98-82-8	Isopropylbenzene (Cumene)	186U	186		ug/Kg
74-88-4	Methyl iodide	186U	186		ug/Kg
75-09-2	Methylene chloride	371U	371		ug/Kg
91-20-3	Naphthalene	72.5J	186		ug/Kg
100-42-5	Styrene	186U	186		ug/Kg
127-18-4	Tetrachloroethene	205	186		ug/Kg
108-88-3	Toluene	186U	186		ug/Kg
79-01-6	Trichloroethene	186U	186		ug/Kg
75-69-4	Trichlorofluoromethane	186U	186		ug/Kg
76-13-1	Trichlorotrifluoroethane	186U	186		ug/Kg
108-05-4	Vinyl acetate	186U	186		ug/Kg
75-01-4	Vinyl chloride	186U	186		ug/Kg
1330-20-7	Xylene (total)	371U	371		ug/Kg
156-59-2	cis-1,2-Dichloroethene	186U	186		ug/Kg
136777-61-2	m,p-Xylene	186U	186		ug/Kg
103-65-1	n-Propylbenzene	186U	186		ug/Kg
95-47-6	o-Xylene	186U	186		ug/Kg
135-98-8	sec-Butylbenzene	186U	186		ug/Kg
1634-04-4	tert-Butyl methyl ether (MTBE)	186U	186		ug/Kg
98-06-6	tert-Butylbenzene	186U	186		ug/Kg
156-60-5	trans-1,2-Dichloroethene	186U	186		ug/Kg
110-57-6	trans-1,4-Dichloro-2-butene	186U	186		ug/Kg

CAS#	Surrogate	Conc. Spiked	Conc. Rec	Units	% Recovery	Rec Limits
460-00-4	4-Bromofluorobenzene	1860	2050	ug/Kg	110	62 - 127
1868-53-7	Dibromofluoromethane	1860	2020	ug/Kg	109	65 - 130
2037-26-5	Toluene d8	1860	1940	ug/Kg	104	71 - 132
17060-07-0	1,2-Dichloroethane-d4	1860	2110	ug/Kg	114	62 - 125

RESULTS REPORTED ON A WET WEIGHT BASIS

GCAL ID	Client ID	Matrix	Collect Date/Time	Receive Date/Time
20702133307	SB-4-1	Solid	02/09/2007 13:45	02/13/2007 12:15

8260B, Volatiles

Prep Date	Prep Batch	Prep Method	Dilution	Analyzed	By	Analytical Batch
			1	02/15/2007 01:12	RJO	342719

CAS#	Parameter	Result	RDL	REG LIMIT	Units
630-20-6	1,1,1,2-Tetrachloroethane	5.41U	5.41		ug/Kg
71-55-6	1,1,1-Trichloroethane	5.41U	5.41		ug/Kg
79-34-5	1,1,2,2-Tetrachloroethane	5.41U	5.41		ug/Kg
79-00-5	1,1,2-Trichloroethane	5.41U	5.41		ug/Kg
75-34-3	1,1-Dichloroethane	5.41U	5.41		ug/Kg
75-35-4	1,1-Dichloroethene	5.41U	5.41		ug/Kg
563-58-6	1,1-Dichloropropene	5.41U	5.41		ug/Kg
96-18-4	1,2,3-Trichloropropane	5.41U	5.41		ug/Kg
120-82-1	1,2,4-Trichlorobenzene	5.41U	5.41		ug/Kg
95-63-6	1,2,4-Trimethylbenzene	5.73	5.41		ug/Kg
96-12-8	1,2-Dibromo-3-chloropropane	5.41U	5.41		ug/Kg
106-93-4	1,2-Dibromoethane	5.41U	5.41		ug/Kg
95-50-1	1,2-Dichlorobenzene	5.41U	5.41		ug/Kg
107-06-2	1,2-Dichloroethane	5.41U	5.41		ug/Kg
540-59-0	1,2-Dichloroethene(Total)	3.74J	10.8		ug/Kg
78-87-5	1,2-Dichloropropane	5.41U	5.41		ug/Kg
108-67-8	1,3,5-Trimethylbenzene	1.64J	5.41		ug/Kg
541-73-1	1,3-Dichlorobenzene	5.41U	5.41		ug/Kg
142-28-9	1,3-Dichloropropane	5.41U	5.41		ug/Kg
106-46-7	1,4-Dichlorobenzene	5.41U	5.41		ug/Kg
594-20-7	2,2-Dichloropropane	5.41U	5.41		ug/Kg
78-93-3	2-Butanone	4.65J	5.41		ug/Kg
110-75-8	2-Chloroethylvinyl ether	5.41U	5.41		ug/Kg
95-49-8	2-Chlorotoluene	5.41U	5.41		ug/Kg
591-78-6	2-Hexanone	5.41U	5.41		ug/Kg
106-43-4	4-Chlorotoluene	5.41U	5.41		ug/Kg
99-87-6	4-Isopropyltoluene	5.41U	5.41		ug/Kg
108-10-1	4-Methyl-2-pentanone	5.41U	5.41		ug/Kg
67-64-1	Acetone	28.2	27.1		ug/Kg
107-02-8	Acrolein	27.1U	27.1		ug/Kg
107-13-1	Acrylonitrile	27.1U	27.1		ug/Kg
71-43-2	Benzene	5.41U	5.41		ug/Kg
108-86-1	Bromobenzene	5.41U	5.41		ug/Kg
74-97-5	Bromochloromethane	5.41U	5.41		ug/Kg
75-27-4	Bromodichloromethane	5.41U	5.41		ug/Kg
75-25-2	Bromoform	5.41U	5.41		ug/Kg
74-83-9	Bromomethane	5.41U	5.41		ug/Kg
104-51-8	n-Butylbenzene	5.41U	5.41		ug/Kg
75-15-0	Carbon disulfide	5.41U	5.41		ug/Kg
56-23-5	Carbon tetrachloride	5.41U	5.41		ug/Kg
108-90-7	Chlorobenzene	5.41U	5.41		ug/Kg
75-00-3	Chloroethane	5.41U	5.41		ug/Kg
67-66-3	Chloroform	5.41U	5.41		ug/Kg
74-87-3	Chloromethane	5.41U	5.41		ug/Kg
124-48-1	Dibromochloromethane	5.41U	5.41		ug/Kg
74-95-3	Dibromomethane	5.41U	5.41		ug/Kg
75-71-8	Dichlorodifluoromethane	5.41U	5.41		ug/Kg
10061-01-5	cis-1,3-Dichloropropene	5.41U	5.41		ug/Kg
10061-02-6	trans-1,3-Dichloropropene	5.41U	5.41		ug/Kg
100-41-4	Ethylbenzene	5.41U	5.41		ug/Kg

GCAL ID	Client ID	Matrix	Collect Date/Time	Receive Date/Time
20702133307	SB-4-1	Solid	02/09/2007 13:45	02/13/2007 12:15

8260B, Volatiles

Prep Date	Prep Batch	Prep Method	Dilution	Analyzed	By	Analytical Batch
			1	02/15/2007 01:12	RJO	342719

CAS#	Parameter	Result	RDL	REG LIMIT	Units
87-68-3	Hexachlorobutadiene	5.41U	5.41		ug/Kg
98-82-8	Isopropylbenzene (Cumene)	5.41U	5.41		ug/Kg
74-88-4	Methyl iodide	5.41U	5.41		ug/Kg
75-09-2	Methylene chloride	10.8U	10.8		ug/Kg
91-20-3	Naphthalene	5.41U	5.41		ug/Kg
100-42-5	Styrene	5.41U	5.41		ug/Kg
108-88-3	Toluene	5.41U	5.41		ug/Kg
79-01-6	Trichloroethene	2.77J	5.41		ug/Kg
75-69-4	Trichlorofluoromethane	5.41U	5.41		ug/Kg
76-13-1	Trichlorotrifluoroethane	5.41U	5.41		ug/Kg
108-05-4	Vinyl acetate	5.41U	5.41		ug/Kg
75-01-4	Vinyl chloride	5.41U	5.41		ug/Kg
1330-20-7	Xylene (total)	1.41J	10.8		ug/Kg
156-59-2	cis-1,2-Dichloroethene	3.74J	5.41		ug/Kg
136777-61-2	m,p-Xylene	1.41J	5.41		ug/Kg
103-65-1	n-Propylbenzene	5.41U	5.41		ug/Kg
95-47-6	o-Xylene	5.41U	5.41		ug/Kg
135-98-8	sec-Butylbenzene	5.41U	5.41		ug/Kg
1634-04-4	tert-Butyl methyl ether (MTBE)	5.41U	5.41		ug/Kg
98-06-6	tert-Butylbenzene	5.41U	5.41		ug/Kg
156-60-5	trans-1,2-Dichloroethene	5.41U	5.41		ug/Kg
110-57-6	trans-1,4-Dichloro-2-butene	5.41U	5.41		ug/Kg

CAS#	Surrogate	Conc. Spiked	Conc. Rec	Units	% Recovery	Rec Limits
460-00-4	4-Bromofluorobenzene	54.1	51.5	ug/Kg	95	62 - 127
1868-53-7	Dibromofluoromethane	54.1	54.1	ug/Kg	100	65 - 130
2037-26-5	Toluene d8	54.1	55.1	ug/Kg	102	71 - 132
17060-07-0	1,2-Dichloroethane-d4	54.1	52	ug/Kg	96	62 - 125

8260B, Volatiles

Prep Date	Prep Batch	Prep Method	Dilution	Analyzed	By	Analytical Batch
			50	02/16/2007 17:20	JCK	342921

CAS#	Parameter	Result	RDL	REG LIMIT	Units
127-18-4	Tetrachloroethene	2020	267		ug/Kg

CAS#	Surrogate	Conc. Spiked	Conc. Rec	Units	% Recovery	Rec Limits
460-00-4	4-Bromofluorobenzene	2670	2840	ug/Kg	106	62 - 127
1868-53-7	Dibromofluoromethane	2670	2960	ug/Kg	111	65 - 130
2037-26-5	Toluene d8	2670	2780	ug/Kg	104	71 - 132
17060-07-0	1,2-Dichloroethane-d4	2670	2460	ug/Kg	92	62 - 125

RESULTS REPORTED ON A WET WEIGHT BASIS

GCAL ID	Client ID	Matrix	Collect Date/Time	Receive Date/Time
20702133308	SB-4-2	Solid	02/09/2007 13:50	02/13/2007 12:15

8260B, Volatiles

Prep Date	Prep Batch	Prep Method	Dilution	Analyzed	By	Analytical Batch
			50	02/19/2007 16:43	ADI	343007

CAS#	Parameter	Result	RDL	REG LIMIT	Units
630-20-6	1,1,1,2-Tetrachloroethane	186U	186		ug/Kg
71-55-6	1,1,1-Trichloroethane	186U	186		ug/Kg
79-34-5	1,1,2,2-Tetrachloroethane	186U	186		ug/Kg
79-00-5	1,1,2-Trichloroethane	186U	186		ug/Kg
75-34-3	1,1-Dichloroethane	186U	186		ug/Kg
75-35-4	1,1-Dichloroethene	186U	186		ug/Kg
563-58-6	1,1-Dichloropropene	186U	186		ug/Kg
96-18-4	1,2,3-Trichloropropane	186U	186		ug/Kg
120-82-1	1,2,4-Trichlorobenzene	186U	186		ug/Kg
95-63-6	1,2,4-Trimethylbenzene	186U	186		ug/Kg
96-12-8	1,2-Dibromo-3-chloropropane	186U	186		ug/Kg
106-93-4	1,2-Dibromoethane	186U	186		ug/Kg
95-50-1	1,2-Dichlorobenzene	186U	186		ug/Kg
107-06-2	1,2-Dichloroethane	186U	186		ug/Kg
540-59-0	1,2-Dichloroethene(Total)	371U	371		ug/Kg
78-87-5	1,2-Dichloropropane	186U	186		ug/Kg
108-67-8	1,3,5-Trimethylbenzene	186U	186		ug/Kg
541-73-1	1,3-Dichlorobenzene	186U	186		ug/Kg
142-28-9	1,3-Dichloropropane	186U	186		ug/Kg
106-46-7	1,4-Dichlorobenzene	186U	186		ug/Kg
594-20-7	2,2-Dichloropropane	186U	186		ug/Kg
78-93-3	2-Butanone	186U	186		ug/Kg
110-75-8	2-Chloroethylvinyl ether	186U	186		ug/Kg
95-49-8	2-Chlorotoluene	186U	186		ug/Kg
591-78-6	2-Hexanone	186U	186		ug/Kg
106-43-4	4-Chlorotoluene	186U	186		ug/Kg
99-87-6	4-Isopropyltoluene	186U	186		ug/Kg
108-10-1	4-Methyl-2-pentanone	186U	186		ug/Kg
67-64-1	Acetone	929U	929		ug/Kg
107-02-8	Acrolein	929U	929		ug/Kg
107-13-1	Acrylonitrile	929U	929		ug/Kg
71-43-2	Benzene	186U	186		ug/Kg
108-86-1	Bromobenzene	186U	186		ug/Kg
74-97-5	Bromochloromethane	186U	186		ug/Kg
75-27-4	Bromodichloromethane	186U	186		ug/Kg
75-25-2	Bromoform	186U	186		ug/Kg
74-83-9	Bromomethane	186U	186		ug/Kg
104-51-8	n-Butylbenzene	186U	186		ug/Kg
75-15-0	Carbon disulfide	186U	186		ug/Kg
56-23-5	Carbon tetrachloride	186U	186		ug/Kg
108-90-7	Chlorobenzene	186U	186		ug/Kg
75-00-3	Chloroethane	186U	186		ug/Kg
67-66-3	Chloroform	186U	186		ug/Kg
74-87-3	Chloromethane	186U	186		ug/Kg
124-48-1	Dibromochloromethane	186U	186		ug/Kg
74-95-3	Dibromomethane	186U	186		ug/Kg
75-71-8	Dichlorodifluoromethane	186U	186		ug/Kg
10061-01-5	cis-1,3-Dichloropropene	186U	186		ug/Kg
10061-02-6	trans-1,3-Dichloropropene	186U	186		ug/Kg
100-41-4	Ethylbenzene	186U	186		ug/Kg

GCAL ID 20702133308	Client ID SB-4-2	Matrix Solid	Collect Date/Time 02/09/2007 13:50	Receive Date/Time 02/13/2007 12:15
-------------------------------	----------------------------	------------------------	--	--

8260B, Volatiles

Prep Date	Prep Batch	Prep Method	Dilution 50	Analyzed 02/19/2007 16:43	By ADI	Analytical Batch 343007
------------------	-------------------	--------------------	-----------------------	-------------------------------------	------------------	-----------------------------------

CAS#	Parameter	Result	RDL	REG LIMIT	Units
87-68-3	Hexachlorobutadiene	186U	186		ug/Kg
98-82-8	Isopropylbenzene (Cumene)	186U	186		ug/Kg
74-88-4	Methyl iodide	186U	186		ug/Kg
75-09-2	Methylene chloride	371U	371		ug/Kg
91-20-3	Naphthalene	56.8J	186		ug/Kg
100-42-5	Styrene	186U	186		ug/Kg
127-18-4	Tetrachloroethene	29.7J	186		ug/Kg
108-88-3	Toluene	186U	186		ug/Kg
79-01-6	Trichloroethene	186U	186		ug/Kg
75-69-4	Trichlorofluoromethane	186U	186		ug/Kg
76-13-1	Trichlorotrifluoroethane	186U	186		ug/Kg
108-05-4	Vinyl acetate	186U	186		ug/Kg
75-01-4	Vinyl chloride	186U	186		ug/Kg
1330-20-7	Xylene (total)	371U	371		ug/Kg
156-59-2	cis-1,2-Dichloroethene	186U	186		ug/Kg
136777-61-2	m,p-Xylene	186U	186		ug/Kg
103-65-1	n-Propylbenzene	186U	186		ug/Kg
95-47-6	o-Xylene	186U	186		ug/Kg
135-98-8	sec-Butylbenzene	186U	186		ug/Kg
1634-04-4	tert-Butyl methyl ether (MTBE)	186U	186		ug/Kg
98-06-6	tert-Butylbenzene	186U	186		ug/Kg
156-60-5	trans-1,2-Dichloroethene	186U	186		ug/Kg
110-57-6	trans-1,4-Dichloro-2-butene	186U	186		ug/Kg

CAS#	Surrogate	Conc. Spiked	Conc. Rec	Units	% Recovery	Rec Limits
460-00-4	4-Bromofluorobenzene	1860	1900	ug/Kg	102	62 - 127
1868-53-7	Dibromofluoromethane	1860	2050	ug/Kg	110	65 - 130
2037-26-5	Toluene d8	1860	1930	ug/Kg	104	71 - 132
17060-07-0	1,2-Dichloroethane-d4	1860	2040	ug/Kg	110	62 - 125

RESULTS REPORTED ON A WET WEIGHT BASIS

GCAL ID 20702133309	Client ID SB-5-1	Matrix Solid	Collect Date/Time 02/09/2007 12:05	Receive Date/Time 02/13/2007 12:15
-------------------------------	----------------------------	------------------------	--	--

8260B, Volatiles

Prep Date	Prep Batch	Prep Method	Dilution 1	Analyzed 02/15/2007 01:53	By RJO	Analytical Batch 342719
------------------	-------------------	--------------------	----------------------	-------------------------------------	------------------	-----------------------------------

CAS#	Parameter	Result	RDL	REG LIMIT	Units
630-20-6	1,1,1,2-Tetrachloroethane	2.50J	5.66		ug/Kg
71-55-6	1,1,1-Trichloroethane	5.66U	5.66		ug/Kg
79-34-5	1,1,2,2-Tetrachloroethane	5.66U	5.66		ug/Kg
79-00-5	1,1,2-Trichloroethane	5.66U	5.66		ug/Kg
75-34-3	1,1-Dichloroethane	5.66U	5.66		ug/Kg
75-35-4	1,1-Dichloroethene	5.66U	5.66		ug/Kg
563-58-6	1,1-Dichloropropene	5.66U	5.66		ug/Kg
96-18-4	1,2,3-Trichloropropane	5.66U	5.66		ug/Kg
120-82-1	1,2,4-Trichlorobenzene	5.66U	5.66		ug/Kg
95-63-6	1,2,4-Trimethylbenzene	16.1	5.66		ug/Kg
96-12-8	1,2-Dibromo-3-chloropropane	5.66U	5.66		ug/Kg
106-93-4	1,2-Dibromoethane	5.66U	5.66		ug/Kg
95-50-1	1,2-Dichlorobenzene	5.66U	5.66		ug/Kg
107-06-2	1,2-Dichloroethane	5.66U	5.66		ug/Kg
540-59-0	1,2-Dichloroethene(Total)	7.58J	11.3		ug/Kg
78-87-5	1,2-Dichloropropane	5.66U	5.66		ug/Kg
108-67-8	1,3,5-Trimethylbenzene	4.32J	5.66		ug/Kg
541-73-1	1,3-Dichlorobenzene	5.66U	5.66		ug/Kg
142-28-9	1,3-Dichloropropane	5.66U	5.66		ug/Kg
106-46-7	1,4-Dichlorobenzene	5.66U	5.66		ug/Kg
594-20-7	2,2-Dichloropropane	5.66U	5.66		ug/Kg
78-93-3	2-Butanone	3.82J	5.66		ug/Kg
110-75-8	2-Chloroethylvinyl ether	5.66U	5.66		ug/Kg
95-49-8	2-Chlorotoluene	5.66U	5.66		ug/Kg
591-78-6	2-Hexanone	5.66U	5.66		ug/Kg
106-43-4	4-Chlorotoluene	5.66U	5.66		ug/Kg
99-87-6	4-Isopropyltoluene	5.66U	5.66		ug/Kg
108-10-1	4-Methyl-2-pentanone	5.66U	5.66		ug/Kg
67-64-1	Acetone	21.4J	28.3		ug/Kg
107-02-8	Acrolein	28.3U	28.3		ug/Kg
107-13-1	Acrylonitrile	28.3U	28.3		ug/Kg
71-43-2	Benzene	5.66U	5.66		ug/Kg
108-86-1	Bromobenzene	5.66U	5.66		ug/Kg
74-97-5	Bromochloromethane	5.66U	5.66		ug/Kg
75-27-4	Bromodichloromethane	5.66U	5.66		ug/Kg
75-25-2	Bromoform	5.66U	5.66		ug/Kg
74-83-9	Bromomethane	5.66U	5.66		ug/Kg
104-51-8	n-Butylbenzene	5.66U	5.66		ug/Kg
75-15-0	Carbon disulfide	5.66U	5.66		ug/Kg
56-23-5	Carbon tetrachloride	5.66U	5.66		ug/Kg
108-90-7	Chlorobenzene	5.66U	5.66		ug/Kg
75-00-3	Chloroethane	5.66U	5.66		ug/Kg
67-66-3	Chloroform	5.66U	5.66		ug/Kg
74-87-3	Chloromethane	5.66U	5.66		ug/Kg
124-48-1	Dibromochloromethane	5.66U	5.66		ug/Kg
74-95-3	Dibromomethane	5.66U	5.66		ug/Kg
75-71-8	Dichlorodifluoromethane	5.66U	5.66		ug/Kg
10061-01-5	cis-1,3-Dichloropropene	5.66U	5.66		ug/Kg
10061-02-6	trans-1,3-Dichloropropene	5.66U	5.66		ug/Kg
100-41-4	Ethylbenzene	5.66U	5.66		ug/Kg

GCAL ID	Client ID	Matrix	Collect Date/Time	Receive Date/Time
20702133309	SB-5-1	Solid	02/09/2007 12:05	02/13/2007 12:15

8260B, Volatiles

Prep Date	Prep Batch	Prep Method	Dilution	Analyzed	By	Analytical Batch
			1	02/15/2007 01:53	RJO	342719

CAS#	Parameter	Result	RDL	REG LIMIT	Units
87-68-3	Hexachlorobutadiene	5.66U	5.66		ug/Kg
98-82-8	Isopropylbenzene (Cumene)	5.66U	5.66		ug/Kg
74-88-4	Methyl iodide	5.66U	5.66		ug/Kg
75-09-2	Methylene chloride	11.3U	11.3		ug/Kg
91-20-3	Naphthalene	5.66U	5.66		ug/Kg
100-42-5	Styrene	5.66U	5.66		ug/Kg
108-88-3	Toluene	5.66U	5.66		ug/Kg
79-01-6	Trichloroethene	5.28J	5.66		ug/Kg
75-69-4	Trichlorofluoromethane	5.66U	5.66		ug/Kg
76-13-1	Trichlorotrifluoroethane	5.66U	5.66		ug/Kg
108-05-4	Vinyl acetate	5.66U	5.66		ug/Kg
75-01-4	Vinyl chloride	5.66U	5.66		ug/Kg
1330-20-7	Xylene (total)	1.14J	11.3		ug/Kg
156-59-2	cis-1,2-Dichloroethene	7.58	5.66		ug/Kg
136777-61-2	m,p-Xylene	5.66U	5.66		ug/Kg
103-65-1	n-Propylbenzene	1.68J	5.66		ug/Kg
95-47-6	o-Xylene	1.14J	5.66		ug/Kg
135-98-8	sec-Butylbenzene	5.66U	5.66		ug/Kg
1634-04-4	tert-Butyl methyl ether (MTBE)	5.66U	5.66		ug/Kg
98-06-6	tert-Butylbenzene	5.66U	5.66		ug/Kg
156-60-5	trans-1,2-Dichloroethene	5.66U	5.66		ug/Kg
110-57-6	trans-1,4-Dichloro-2-butene	5.66U	5.66		ug/Kg

CAS#	Surrogate	Conc. Spiked	Conc. Rec	Units	% Recovery	Rec Limits
460-00-4	4-Bromofluorobenzene	56.6	55.3	ug/Kg	98	62 - 127
1868-53-7	Dibromofluoromethane	56.6	59.6	ug/Kg	105	65 - 130
2037-26-5	Toluene d8	56.6	58.2	ug/Kg	103	71 - 132
17060-07-0	1,2-Dichloroethane-d4	56.6	59.4	ug/Kg	105	62 - 125

8260B, Volatiles

Prep Date	Prep Batch	Prep Method	Dilution	Analyzed	By	Analytical Batch
			50	02/16/2007 17:42	JCK	342921

CAS#	Parameter	Result	RDL	REG LIMIT	Units
127-18-4	Tetrachloroethene	3580	214		ug/Kg

CAS#	Surrogate	Conc. Spiked	Conc. Rec	Units	% Recovery	Rec Limits
460-00-4	4-Bromofluorobenzene	2140	2220	ug/Kg	104	62 - 127
1868-53-7	Dibromofluoromethane	2140	2350	ug/Kg	110	65 - 130
2037-26-5	Toluene d8	2140	2210	ug/Kg	103	71 - 132
17060-07-0	1,2-Dichloroethane-d4	2140	2130	ug/Kg	100	62 - 125

RESULTS REPORTED ON A WET WEIGHT BASIS

GCAL ID	Client ID	Matrix	Collect Date/Time	Receive Date/Time
20702133310	SB-5-2	Solid	02/09/2007 13:05	02/13/2007 12:15

8260B, Volatiles

Prep Date	Prep Batch	Prep Method	Dilution	Analyzed	By	Analytical Batch
			1	02/15/2007 02:14	RJO	342719

CAS#	Parameter	Result	RDL	REG LIMIT	Units
630-20-6	1,1,1,2-Tetrachloroethane	3.94U	3.94		ug/Kg
71-55-6	1,1,1-Trichloroethane	3.94U	3.94		ug/Kg
79-34-5	1,1,2,2-Tetrachloroethane	3.94U	3.94		ug/Kg
79-00-5	1,1,2-Trichloroethane	3.94U	3.94		ug/Kg
75-34-3	1,1-Dichloroethane	3.94U	3.94		ug/Kg
75-35-4	1,1-Dichloroethene	3.94U	3.94		ug/Kg
563-58-6	1,1-Dichloropropene	3.94U	3.94		ug/Kg
96-18-4	1,2,3-Trichloropropane	3.94U	3.94		ug/Kg
120-82-1	1,2,4-Trichlorobenzene	3.94U	3.94		ug/Kg
95-63-6	1,2,4-Trimethylbenzene	2.27J	3.94		ug/Kg
96-12-8	1,2-Dibromo-3-chloropropane	3.94U	3.94		ug/Kg
106-93-4	1,2-Dibromoethane	3.94U	3.94		ug/Kg
95-50-1	1,2-Dichlorobenzene	3.94U	3.94		ug/Kg
107-06-2	1,2-Dichloroethane	3.94U	3.94		ug/Kg
540-59-0	1,2-Dichloroethene(Total)	7.89U	7.89		ug/Kg
78-87-5	1,2-Dichloropropane	3.94U	3.94		ug/Kg
108-67-8	1,3,5-Trimethylbenzene	3.94U	3.94		ug/Kg
541-73-1	1,3-Dichlorobenzene	3.94U	3.94		ug/Kg
142-28-9	1,3-Dichloropropane	3.94U	3.94		ug/Kg
106-46-7	1,4-Dichlorobenzene	3.94U	3.94		ug/Kg
594-20-7	2,2-Dichloropropane	3.94U	3.94		ug/Kg
78-93-3	2-Butanone	8.09	3.94		ug/Kg
110-75-8	2-Chloroethylvinyl ether	3.94U	3.94		ug/Kg
95-49-8	2-Chlorotoluene	3.94U	3.94		ug/Kg
591-78-6	2-Hexanone	3.94U	3.94		ug/Kg
106-43-4	4-Chlorotoluene	3.94U	3.94		ug/Kg
99-87-6	4-Isopropyltoluene	3.94U	3.94		ug/Kg
108-10-1	4-Methyl-2-pentanone	3.94U	3.94		ug/Kg
67-64-1	Acetone	28.6	19.7		ug/Kg
107-02-8	Acrolein	19.7U	19.7		ug/Kg
107-13-1	Acrylonitrile	19.7U	19.7		ug/Kg
71-43-2	Benzene	3.94U	3.94		ug/Kg
108-86-1	Bromobenzene	3.94U	3.94		ug/Kg
74-97-5	Bromochloromethane	3.94U	3.94		ug/Kg
75-27-4	Bromodichloromethane	3.94U	3.94		ug/Kg
75-25-2	Bromoform	3.94U	3.94		ug/Kg
74-83-9	Bromomethane	3.94U	3.94		ug/Kg
104-51-8	n-Butylbenzene	3.94U	3.94		ug/Kg
75-15-0	Carbon disulfide	3.94U	3.94		ug/Kg
56-23-5	Carbon tetrachloride	3.94U	3.94		ug/Kg
108-90-7	Chlorobenzene	3.94U	3.94		ug/Kg
75-00-3	Chloroethane	3.94U	3.94		ug/Kg
67-66-3	Chloroform	3.94U	3.94		ug/Kg
74-87-3	Chloromethane	3.94U	3.94		ug/Kg
124-48-1	Dibromochloromethane	3.94U	3.94		ug/Kg
74-95-3	Dibromomethane	3.94U	3.94		ug/Kg
75-71-8	Dichlorodifluoromethane	3.94U	3.94		ug/Kg
10061-01-5	cis-1,3-Dichloropropene	3.94U	3.94		ug/Kg
10061-02-6	trans-1,3-Dichloropropene	3.94U	3.94		ug/Kg
100-41-4	Ethylbenzene	3.94U	3.94		ug/Kg

GCAL ID 20702133310	Client ID SB-5-2	Matrix Solid	Collect Date/Time 02/09/2007 13:05	Receive Date/Time 02/13/2007 12:15
-------------------------------	----------------------------	------------------------	--	--

8260B, Volatiles

Prep Date	Prep Batch	Prep Method	Dilution 1	Analyzed 02/15/2007 02:14	By RJO	Analytical Batch 342719
------------------	-------------------	--------------------	----------------------	-------------------------------------	------------------	-----------------------------------

CAS#	Parameter	Result	RDL	REG LIMIT	Units
87-68-3	Hexachlorobutadiene	3.94U	3.94		ug/Kg
98-82-8	Isopropylbenzene (Cumene)	3.94U	3.94		ug/Kg
74-88-4	Methyl iodide	3.94U	3.94		ug/Kg
75-09-2	Methylene chloride	7.89U	7.89		ug/Kg
91-20-3	Naphthalene	3.94U	3.94		ug/Kg
100-42-5	Styrene	3.94U	3.94		ug/Kg
108-88-3	Toluene	3.94U	3.94		ug/Kg
79-01-6	Trichloroethene	3.94U	3.94		ug/Kg
75-69-4	Trichlorofluoromethane	3.94U	3.94		ug/Kg
76-13-1	Trichlorotrifluoroethane	3.94U	3.94		ug/Kg
108-05-4	Vinyl acetate	3.94U	3.94		ug/Kg
75-01-4	Vinyl chloride	3.94U	3.94		ug/Kg
1330-20-7	Xylene (total)	7.89U	7.89		ug/Kg
156-59-2	cis-1,2-Dichloroethene	3.94U	3.94		ug/Kg
136777-61-2	m,p-Xylene	3.94U	3.94		ug/Kg
103-65-1	n-Propylbenzene	3.94U	3.94		ug/Kg
95-47-6	o-Xylene	3.94U	3.94		ug/Kg
135-98-8	sec-Butylbenzene	3.94U	3.94		ug/Kg
1634-04-4	tert-Butyl methyl ether (MTBE)	3.94U	3.94		ug/Kg
98-06-6	tert-Butylbenzene	3.94U	3.94		ug/Kg
156-60-5	trans-1,2-Dichloroethene	3.94U	3.94		ug/Kg
110-57-6	trans-1,4-Dichloro-2-butene	3.94U	3.94		ug/Kg

CAS#	Surrogate	Conc. Spiked	Conc. Rec	Units	% Recovery	Rec Limits
460-00-4	4-Bromofluorobenzene	39.4	35.1	ug/Kg	89	62 - 127
1868-53-7	Dibromofluoromethane	39.4	37.3	ug/Kg	95	65 - 130
2037-26-5	Toluene d8	39.4	36	ug/Kg	91	71 - 132
17060-07-0	1,2-Dichloroethane-d4	39.4	37.3	ug/Kg	95	62 - 125

8260B, Volatiles

Prep Date	Prep Batch	Prep Method	Dilution 50	Analyzed 02/16/2007 18:04	By JCK	Analytical Batch 342921
------------------	-------------------	--------------------	-----------------------	-------------------------------------	------------------	-----------------------------------

CAS#	Parameter	Result	RDL	REG LIMIT	Units
127-18-4	Tetrachloroethene	105	37.9		ug/Kg

CAS#	Surrogate	Conc. Spiked	Conc. Rec	Units	% Recovery	Rec Limits
460-00-4	4-Bromofluorobenzene	1890	1990	ug/Kg	105	62 - 127
1868-53-7	Dibromofluoromethane	1890	2100	ug/Kg	111	65 - 130
2037-26-5	Toluene d8	1890	2000	ug/Kg	106	71 - 132
17060-07-0	1,2-Dichloroethane-d4	1890	1910	ug/Kg	101	62 - 125

RESULTS REPORTED ON A WET WEIGHT BASIS

GC/MS Volatiles Quality Control Summary

Analytical Batch 342719 Prep Batch N/A		Client ID GCAL ID Sample Type Analytical Date Matrix		MB342719 456419 Method Blank 02/14/2007 19:21 Solid		LCS342719 456420 LCS 02/14/2007 18:19 Solid		LCSD342719 456421 LCSD 02/14/2007 18:39 Solid			
8260B, Volatiles		Units ug/Kg		Spike Added	Result	% R	Control Limits % R	Result	% R	RPD	RPD Limit
67-64-1	Acetone	2.65J	25.0	25.0	21.8	87	18 - 201	7.42	30	98*	30
107-02-8	Acrolein	25.0U	25.0	125	82.1	66	40 - 164	79.9	64	3	30
107-13-1	Acrylonitrile	25.0U	25.0	125	104	83	53 - 153	72.4	58	36*	30
74-97-5	Bromochloromethane	5.00U	5.00	25.0	24.5	98	76 - 130	18.4	74*	28	30
75-27-4	Bromodichloromethane	5.00U	5.00	25.0	24.8	99	80 - 120	23.4	94	6	30
75-25-2	Bromoform	5.00U	5.00	25.0	22.2	89	74 - 125	23.1	92	4	30
74-83-9	Bromomethane	5.00U	5.00	25.0	13.2	53	44 - 163	13.3	53	0.8	30
75-15-0	Carbon disulfide	5.00U	5.00	25.0	28.1	112	69 - 135	33.9	136*	19	30
56-23-5	Carbon tetrachloride	5.00U	5.00	25.0	24.6	98	75 - 123	21.5	86	13	30
75-00-3	Chloroethane	5.00U	5.00	25.0	29.3	117	47 - 155	24.2	97	19	30
136777-61-2	m,p-Xylene	5.00U	5.00	50.0	48.5	97	80 - 121	48.6	97	0.2	30
67-66-3	Chloroform	5.00U	5.00	25.0	25.2	101	72 - 127	22.3	89	12	30
74-87-3	Chloromethane	5.00U	5.00	25.0	22.0	88	59 - 150	20.6	82	7	30
124-48-1	Dibromochloromethane	5.00U	5.00	25.0	23.3	93	80 - 122	24.1	96	3	30
74-95-3	Dibromomethane	5.00U	5.00	25.0	23.7	95	79 - 120	25.0	100	5	30
75-71-8	Dichlorodifluoromethane	5.00U	5.00	25.0	26.9	108	63 - 139	25.9	104	4	30
75-34-3	1,1-Dichloroethane	5.00U	5.00	25.0	20.4	82	73 - 131	11.6	46*	55*	30
107-06-2	1,2-Dichloroethane	5.00U	5.00	25.0	24.1	96	76 - 125	24.7	99	2	30
156-59-2	cis-1,2-Dichloroethene	5.00U	5.00	25.0	26.2	105	73 - 131	21.3	85	21	30
156-60-5	trans-1,2-Dichloroethene	5.00U	5.00	25.0	27.6	110	71 - 134	18.7	75	38*	30
75-09-2	Methylene chloride	10.0U	10.0	25.0	27.0	108	64 - 138	16.6	66	48*	30
78-87-5	1,2-Dichloropropane	5.00U	5.00	25.0	25.2	101	80 - 121	24.8	99	2	30
10061-01-5	cis-1,3-Dichloropropene	5.00U	5.00	25.0	24.4	98	80 - 120	24.1	96	1	30
10061-02-6	trans-1,3-Dichloropropene	5.00U	5.00	25.0	24.2	97	80 - 123	24.3	97	0.4	30
100-41-4	Ethylbenzene	5.00U	5.00	25.0	23.4	94	80 - 120	23.7	95	1	30
591-78-6	2-Hexanone	5.00U	5.00	25.0	20.1	80	56 - 153	29.0	116	36*	30
98-82-8	Isopropylbenzene (Cumene)	5.00U	5.00	25.0	24.0	96	80 - 122	23.9	96	0.4	30
78-93-3	2-Butanone	5.00U	5.00	25.0	22.2	89	45 - 170	35.9	144	47*	30
74-88-4	Methyl iodide	5.00U	5.00	25.0	23.6	94	52 - 145	20.2	81	16	30
108-10-1	4-Methyl-2-pentanone	5.00U	5.00	25.0	23.5	94	56 - 147	29.3	117	22	30
103-65-1	n-Propylbenzene	5.00U	5.00	25.0	25.9	104	80 - 124	26.3	105	2	30
100-42-5	Styrene	5.00U	5.00	25.0	23.2	93	80 - 120	23.2	93	0	30
127-18-4	Tetrachloroethene	5.00U	5.00	25.0	24.6	98	76 - 126	23.9	96	3	30

GC/MS Volatiles Quality Control Summary

Analytical Batch 342719 Prep Batch N/A		Client ID GCAL ID Sample Type Analytical Date Matrix	MB342719 456419 Method Blank 02/14/2007 19:21 Solid	LCS342719 456420 LCS 02/14/2007 18:19 Solid				LCSD342719 456421 LCSD 02/14/2007 18:39 Solid				
8260B, Volatiles			Units	ug/Kg	Spike Added	Result Result	% R	Control Limit % R	Result	% R	RPD	RPD Limit
630-20-6	1,1,1,2-Tetrachloroethane	5.00U	5.00	25.0	22.6	90	80 - 120	22.4	90	0.9	30	
79-34-5	1,1,2,2-Tetrachloroethane	5.00U	5.00	25.0	24.1	96	75 - 134	24.4	98	1	30	
120-82-1	1,2,4-Trichlorobenzene	5.00U	5.00	25.0	26.2	105	79 - 129	27.0	108	3	30	
71-55-6	1,1,1-Trichloroethane	5.00U	5.00	25.0	25.5	102	74 - 125	24.1	96	6	30	
79-00-5	1,1,2-Trichloroethane	5.00U	5.00	25.0	22.1	88	80 - 121	23.4	94	6	30	
75-69-4	Trichlorofluoromethane	5.00U	5.00	25.0	26.8	107	68 - 135	29.3	117	9	30	
96-18-4	1,2,3-Trichloropropane	5.00U	5.00	25.0	22.6	90	76 - 135	26.3	105	15	30	
95-63-6	1,2,4-Trimethylbenzene	5.00U	5.00	25.0	25.9	104	80 - 122	25.7	103	0.8	30	
108-67-8	1,3,5-Trimethylbenzene	5.00U	5.00	25.0	26.2	105	80 - 122	26.3	105	0.4	30	
75-01-4	Vinyl chloride	5.00U	5.00	25.0	24.8	99	72 - 134	25.2	101	2	30	
95-47-6	o-Xylene	5.00U	5.00	25.0	24.2	97	80 - 122	24.4	98	0.8	30	
96-12-8	1,2-Dibromo-3-chloropropane	5.00U	5.00	25.0	21.9	88	60 - 146	29.6	118	30	30	
106-93-4	1,2-Dibromoethane	5.00U	5.00	25.0	23.0	92	79 - 123	24.9	100	8	30	
108-05-4	Vinyl acetate	5.00U	5.00	25.0	19.1	76	59 - 146	12.7	51*	40*	30	
1634-04-4	tert-Butyl methyl ether (MTBE)	5.00U	5.00	25.0	27.0	108	71 - 130	19.2	77	34*	30	
540-59-0	1,2-Dichloroethene(Total)	10.0U	10.0	50.0	53.9	108	75 - 129	40.1	80	29	30	
99-87-6	4-Isopropyltoluene	5.00U	5.00	25.0	26.1	104	80 - 123	26.0	104	0.4	30	
1330-20-7	Xylene (total)	10.0U	10.0	75.0	72.7	97	80 - 120	73.0	97	0.4	30	
110-57-6	trans-1,4-Dichloro-2-butene	5.00U	5.00	25.0	30.1	120	67 - 142	34.1	136	12	30	
594-20-7	2,2-Dichloropropane	5.00U	5.00	25.0	25.6	102	68 - 130	19.8	79	26	30	
76-13-1	Trichlorotrifluoroethane	5.00U	5.00	25.0	26.2	105	71 - 137	27.8	111	6	30	
563-58-6	1,1-Dichloropropene	5.00U	5.00	25.0	25.3	101	79 - 124	25.2	101	0.4	30	
110-75-8	2-Chloroethylvinyl ether	5.00U	5.00	25.0	36.8	147*	60 - 135	38.7	155*	5	30	
142-28-9	1,3-Dichloropropane	5.00U	5.00	25.0	23.6	94	80 - 122	25.1	100	6	30	
108-86-1	Bromobenzene	5.00U	5.00	25.0	24.8	99	80 - 125	25.5	102	3	30	
95-49-8	2-Chlorotoluene	5.00U	5.00	25.0	25.3	101	80 - 123	25.8	103	2	30	
106-43-4	4-Chlorotoluene	5.00U	5.00	25.0	24.8	99	80 - 121	25.0	100	0.8	30	
98-06-6	tert-Butylbenzene	5.00U	5.00	25.0	26.5	106	80 - 123	26.3	105	0.8	30	
135-98-8	sec-Butylbenzene	5.00U	5.00	25.0	25.2	101	80 - 123	26.0	104	3	30	
541-73-1	1,3-Dichlorobenzene	5.00U	5.00	25.0	24.8	99	80 - 120	24.7	99	0.4	30	
106-46-7	1,4-Dichlorobenzene	5.00U	5.00	25.0	24.3	97	80 - 120	24.5	98	0.8	30	
104-51-8	n-Butylbenzene	5.00U	5.00	25.0	25.5	102	80 - 126	26.3	105	3	30	
95-50-1	1,2-Dichlorobenzene	5.00U	5.00	25.0	24.7	99	80 - 120	25.2	101	2	30	

GC/MS Volatiles Quality Control Summary

Analytical Batch 342719 Prep Batch N/A		Client ID GCAL ID 456419 Sample Type Method Blank Analytical Date 02/14/2007 19:21 Matrix Solid		LCS342719 456420 LCS 02/14/2007 18:19 Solid			LCSD342719 456421 LCSD 02/14/2007 18:39 Solid				
8260B, Volatiles		Units	ug/Kg	Spike Added	Result	% R	Control	Result	% R	RPD	RPD Limit
87-68-3	Hexachlorobutadiene	5.00U	5.00	25.0	26.8	107	73 - 131	27.1	108	1	30
91-20-3	Naphthalene	1.17J	5.00	25.0	26.5	106	62 - 146	28.7	115	8	30
75-35-4	1,1-Dichloroethene	5.00U	5.00	25.0	24.2	97	73 - 134	31.2	125	25*	22
71-43-2	Benzene	5.00U	5.00	25.0	25.8	103	80 - 120	24.4	98	6	21
79-01-6	Trichloroethene	5.00U	5.00	25.0	23.3	93	78 - 120	24.4	98	5	24
108-88-3	Toluene	5.00U	5.00	25.0	23.6	94	80 - 120	24.1	96	2	21
108-90-7	Chlorobenzene	5.00U	5.00	25.0	24.1	96	80 - 120	23.8	95	1	21
Surrogate											
460-00-4	4-Bromofluorobenzene	43.4	87	50	45.1	90	62 - 127	49.4	99		
1868-53-7	Dibromofluoromethane	47.2	94	50	48.3	97	65 - 130	48.2	96		
2037-26-5	Toluene d8	45.6	91	50	45.2	90	71 - 132	50.6	101		
17060-07-0	1,2-Dichloroethane-d4	47.3	95	50	48	96	62 - 125	48.6	97		

Analytical Batch 342921 Prep Batch N/A		Client ID GCAL ID 457365 Sample Type Method Blank Analytical Date 02/16/2007 12:45 Matrix Solid		LCS342921 457366 LCS 02/16/2007 11:39 Solid			LCSD342921 457367 LCSD 02/16/2007 12:00 Solid				
8260B, Volatiles		Units	ug/Kg	Spike Added	Result	% R	Control	Result	% R	RPD	RPD Limit
127-18-4	Tetrachloroethene	250U	250	1250	1220	98	76 - 126	1290	103	6	30
Surrogate											
460-00-4	4-Bromofluorobenzene	2560	102	2500	2790	112	62 - 127	2740	110		
1868-53-7	Dibromofluoromethane	2830	113	2500	2810	112	65 - 130	2670	107		
2037-26-5	Toluene d8	2680	107	2500	2620	105	71 - 132	2660	106		
17060-07-0	1,2-Dichloroethane-d4	2580	103	2500	2390	96	62 - 125	2170	87		

GC/MS Volatiles Quality Control Summary

Analytical Batch 343007 Prep Batch N/A		Client ID MB343007 GCAL ID 457788 Sample Type Method Blank Analytical Date 02/19/2007 09:56 Matrix Solid		LCS343007 457789 LCS 02/19/2007 08:49 Solid			LCSD343007 457790 LCSD 02/19/2007 09:11 Solid						
8260B, Volatiles		Units ug/Kg		Spike Added	Result	Result	% R	Control Limit	% R	Result	% R	RPD	RPD Limit
67-64-1	Acetone	1250U	1250	1250	1110		89	18 - 201		968	77	14	30
107-02-8	Acrolein	1250U	1250	6250	5970		96	40 - 164		5880	94	2	30
107-13-1	Acrylonitrile	1250U	1250	6250	7410		119	53 - 153		7270	116	2	30
74-97-5	Bromochloromethane	250U	250	1250	1320		106	76 - 130		1300	104	2	30
75-27-4	Bromodichloromethane	250U	250	1250	1350		108	80 - 120		1360	109	0.7	30
75-25-2	Bromoform	250U	250	1250	1520		122	74 - 125		1470	118	3	30
74-83-9	Bromomethane	250U	250	1250	1220		98	44 - 163		1220	98	0	30
75-15-0	Carbon disulfide	250U	250	1250	1270		102	69 - 135		1220	98	4	30
56-23-5	Carbon tetrachloride	250U	250	1250	1210		97	75 - 123		1220	98	0.8	30
75-00-3	Chloroethane	250U	250	1250	997		80	47 - 155		883	71	12	30
136777-61-2	m,p-Xylene	250U	250	2500	2540		102	80 - 121		2470	99	3	30
67-66-3	Chloroform	250U	250	1250	1310		105	72 - 127		1330	106	2	30
74-87-3	Chloromethane	250U	250	1250	1350		108	59 - 150		1340	107	0.7	30
124-48-1	Dibromochloromethane	250U	250	1250	1290		103	80 - 122		1270	102	2	30
74-95-3	Dibromomethane	250U	250	1250	1340		107	79 - 120		1300	104	3	30
75-71-8	Dichlorodifluoromethane	250U	250	1250	1290		103	63 - 139		1310	105	2	30
75-34-3	1,1-Dichloroethane	250U	250	1250	1280		102	73 - 131		1320	106	3	30
107-06-2	1,2-Dichloroethane	250U	250	1250	1330		106	76 - 125		1350	108	1	30
156-59-2	cis-1,2-Dichloroethene	250U	250	1250	1300		104	73 - 131		1360	109	5	30
156-60-5	trans-1,2-Dichloroethene	250U	250	1250	1180		94	71 - 134		1250	100	6	30
75-09-2	Methylene chloride	500U	500	1250	1160		93	64 - 138		1180	94	2	30
78-87-5	1,2-Dichloropropane	250U	250	1250	1330		106	80 - 121		1310	105	2	30
10061-01-5	cis-1,3-Dichloropropene	250U	250	1250	1330		106	80 - 120		1340	107	0.7	30
10061-02-6	trans-1,3-Dichloropropene	250U	250	1250	1340		107	80 - 123		1310	105	2	30
100-41-4	Ethylbenzene	250U	250	1250	1290		103	80 - 120		1270	102	2	30
591-78-6	2-Hexanone	250U	250	1250	1130		90	56 - 153		1080	86	5	30
98-82-8	Isopropylbenzene (Cumene)	250U	250	1250	1260		101	80 - 122		1270	102	0.8	30
78-93-3	2-Butanone	250U	250	1250	1380		110	45 - 170		1320	106	4	30
74-88-4	Methyl iodide	250U	250	1250	1190		95	52 - 145		1160	93	3	30
108-10-1	4-Methyl-2-pentanone	250U	250	1250	1250		100	56 - 147		1340	107	7	30
103-65-1	n-Propylbenzene	250U	250	1250	1320		106	80 - 124		1310	105	0.8	30
100-42-5	Styrene	250U	250	1250	1240		99	80 - 120		1250	100	0.8	30
127-18-4	Tetrachloroethene	250U	250	1250	1240		99	76 - 126		1240	99	0	30

GC/MS Volatiles Quality Control Summary

Analytical Batch 343007 Prep Batch N/A		Client ID MB343007 GCAL ID 457788 Sample Type Method Blank Analytical Date 02/19/2007 09:56 Matrix Solid		LCS343007 457789 LCS 02/19/2007 08:49 Solid				LCSD343007 457790 LCSD 02/19/2007 09:11 Solid					
8260B, Volatiles		Units	ug/Kg	Spike Added	Result	Result	% R	Control Limit	% R	Result	% R	RPD	RPD Limit
630-20-6	1,1,1,2-Tetrachloroethane	250U	250	1250	1200	96	80 - 120	1230	98	2	30		
79-34-5	1,1,2,2-Tetrachloroethane	250U	250	1250	1380	110	75 - 134	1320	106	4	30		
120-82-1	1,2,4-Trichlorobenzene	250U	250	1250	1410	113	79 - 129	1410	113	0	30		
71-55-6	1,1,1-Trichloroethane	250U	250	1250	1300	104	74 - 125	1350	108	4	30		
79-00-5	1,1,2-Trichloroethane	250U	250	1250	1290	103	80 - 121	1270	102	2	30		
75-69-4	Trichlorofluoromethane	250U	250	1250	1250	100	68 - 135	1280	102	2	30		
96-18-4	1,2,3-Trichloropropane	250U	250	1250	1340	107	76 - 135	1260	101	6	30		
95-63-6	1,2,4-Trimethylbenzene	250U	250	1250	1280	102	80 - 122	1290	103	0.8	30		
108-67-8	1,3,5-Trimethylbenzene	250U	250	1250	1290	103	80 - 122	1290	103	0	30		
75-01-4	Vinyl chloride	250U	250	1250	1240	99	72 - 134	1250	100	0.8	30		
95-47-6	o-Xylene	250U	250	1250	1200	96	80 - 122	1220	98	2	30		
96-12-8	1,2-Dibromo-3-chloropropane	250U	250	1250	1250	100	60 - 146	1200	96	4	30		
106-93-4	1,2-Dibromoethane	250U	250	1250	1260	101	79 - 123	1210	97	4	30		
108-05-4	Vinyl acetate	250U	250	1250	1360	109	59 - 146	1340	107	1	30		
1634-04-4	tert-Butyl methyl ether (MTBE)	250U	250	1250	1260	101	71 - 130	1250	100	0.8	30		
540-59-0	1,2-Dichloroethene(Total)	500U	500	2500	2480	99	75 - 129	2620	105	5	30		
99-87-6	4-Isopropyltoluene	250U	250	1250	1280	102	80 - 123	1290	103	0.8	30		
1330-20-7	Xylene (total)	500U	500	3750	3750	100	80 - 120	3690	98	2	30		
110-57-6	trans-1,4-Dichloro-2-butene	250U	250	1250	1410	113	67 - 142	1300	104	8	30		
594-20-7	2,2-Dichloropropane	250U	250	1250	1330	106	68 - 130	1340	107	0.7	30		
76-13-1	Trichlorotrifluoroethane	250U	250	1250	1260	101	71 - 137	1330	106	5	30		
563-58-6	1,1-Dichloropropene	250U	250	1250	1350	108	79 - 124	1390	111	3	30		
110-75-8	2-Chloroethylvinyl ether	250U	250	1250	1280	102	60 - 135	1360	109	6	30		
142-28-9	1,3-Dichloropropane	250U	250	1250	1310	105	80 - 122	1320	106	0.8	30		
108-86-1	Bromobenzene	250U	250	1250	1260	101	80 - 125	1290	103	2	30		
95-49-8	2-Chlorotoluene	250U	250	1250	1390	111	80 - 123	1360	109	2	30		
106-43-4	4-Chlorotoluene	250U	250	1250	1350	108	80 - 121	1330	106	1	30		
98-06-6	tert-Butylbenzene	250U	250	1250	1330	106	80 - 123	1330	106	0	30		
135-98-8	sec-Butylbenzene	250U	250	1250	1300	104	80 - 123	1320	106	2	30		
541-73-1	1,3-Dichlorobenzene	250U	250	1250	1350	108	80 - 120	1310	105	3	30		
106-46-7	1,4-Dichlorobenzene	250U	250	1250	1270	102	80 - 120	1270	102	0	30		
104-51-8	n-Butylbenzene	250U	250	1250	1340	107	80 - 126	1330	106	0.7	30		
95-50-1	1,2-Dichlorobenzene	250U	250	1250	1350	108	80 - 120	1340	107	0.7	30		

GC/MS Volatiles Quality Control Summary

Analytical Batch 343007 Prep Batch N/A		Client ID MB343007 GCAL ID 457788 Sample Type Method Blank Analytical Date 02/19/2007 09:56 Matrix Solid		LCS343007 457789 LCS 02/19/2007 08:49 Solid			LCSD343007 457790 LCSD 02/19/2007 09:11 Solid						
8260B, Volatiles		Units	ug/Kg	Spike Added	Result	Result	% R	Control Limit	% R	Result	% R	RPD	RPD Limit
87-68-3	Hexachlorobutadiene	250U	250	1250	1480	118	73 - 131	1360	109	8	30		
91-20-3	Naphthalene	72.2J	250	1250	1370	110	62 - 146	1320	106	4	30		
75-35-4	1,1-Dichloroethene	250U	250	1250	1240	99	73 - 134	1280	102	3	22		
71-43-2	Benzene	250U	250	1250	1300	104	80 - 120	1360	109	5	21		
79-01-6	Trichloroethene	250U	250	1250	1390	111	78 - 120	1420	114	2	24		
108-88-3	Toluene	250U	250	1250	1280	102	80 - 120	1280	102	0	21		
108-90-7	Chlorobenzene	250U	250	1250	1260	101	80 - 120	1230	98	2	21		
Surrogate													
460-00-4	4-Bromofluorobenzene	2420	97	2500	2590	104	62 - 127	2660	106				
1868-53-7	Dibromofluoromethane	2840	114	2500	2760	110	65 - 130	2800	112				
2037-26-5	Toluene d8	2560	102	2500	2650	106	71 - 132	2640	106				
17060-07-0	1,2-Dichloroethane-d4	2810	112	2500	2780	111	62 - 125	2760	110				

Analytical Batch 343007 Prep Batch N/A		Client ID TIDAL BOX RB0625336 GCAL ID 20702130601 Sample Type SAMPLE Analytical Date 02/19/2007 11:23 Matrix Solid		456038MS 457846 MS 02/19/2007 14:05 Solid			456038MSD 457847 MSD 02/19/2007 14:28 Solid						
8260B, Volatiles		Units	ug/Kg	Spike Added	Result	Result	% R	Control Limit	% R	Result	% R	RPD	RPD Limit
75-35-4	1,1-Dichloroethene	0.00	456	2280	1490	65*	73 - 134	1090	48*	31*	22		
71-43-2	Benzene	0.00	456	2280	2410	106	80 - 120	2320	102	4	21		
79-01-6	Trichloroethene	0.00	456	2280	2510	110	78 - 120	2360	103	6	24		
108-88-3	Toluene	0.00	456	2280	2400	105	80 - 120	2160	95	11	21		
108-90-7	Chlorobenzene	0.00	456	2280	2240	98	80 - 120	2140	94	5	21		
Surrogate													
460-00-4	4-Bromofluorobenzene			4560	4870	107	62 - 127	4730	104				
1868-53-7	Dibromofluoromethane			4560	4900	107	65 - 130	4910	108				
2037-26-5	Toluene d8			4560	4830	106	71 - 132	4830	106				
17060-07-0	1,2-Dichloroethane-d4			4560	4880	107	62 - 125	5130	112				

GC/MS Volatiles Quality Control Summary

Analytical Batch 343015 Prep Batch N/A		Client ID MB343015 GCAL ID 457814 Sample Type Method Blank Analytical Date 02/19/2007 12:15 Matrix Solid		LCS343015 457815 LCS 02/19/2007 11:10 Solid			LCSD343015 457816 LCSD 02/19/2007 11:33 Solid						
8260B, Volatiles		Units	ug/Kg	Spike Added	Result	Result	% R	Control Limit	% R	Result	% R	RPD	RPD Limit
67-64-1	Acetone	25.0U	25.0	25.0	18.8	75	18 - 201	16.6	66	12	30		
107-02-8	Acrolein	25.0U	25.0	125	224	179*	40 - 164	229	183*	2	30		
107-13-1	Acrylonitrile	25.0U	25.0	125	125	100	53 - 153	125	100	0	30		
74-97-5	Bromochloromethane	5.00U	5.00	25.0	21.5	86	76 - 130	21.3	85	0.9	30		
75-27-4	Bromodichloromethane	5.00U	5.00	25.0	24.8	99	80 - 120	24.7	99	0.4	30		
75-25-2	Bromoform	5.00U	5.00	25.0	21.7	87	74 - 125	21.7	87	0	30		
74-83-9	Bromomethane	4.32J	5.00	25.0	25.5	102	44 - 163	22.5	90	13	30		
75-15-0	Carbon disulfide	5.00U	5.00	25.0	23.9	96	69 - 135	22.9	92	4	30		
56-23-5	Carbon tetrachloride	5.00U	5.00	25.0	23.8	95	75 - 123	22.2	89	7	30		
75-00-3	Chloroethane	5.00U	5.00	25.0	24.2	97	47 - 155	23.1	92	5	30		
136777-61-2	m,p-Xylene	5.00U	5.00	50.0	52.0	104	80 - 121	49.3	99	5	30		
67-66-3	Chloroform	5.00U	5.00	25.0	24.0	96	72 - 127	22.6	90	6	30		
74-87-3	Chloromethane	5.00U	5.00	25.0	27.0	108	59 - 150	25.1	100	7	30		
124-48-1	Dibromochloromethane	5.00U	5.00	25.0	23.6	94	80 - 122	23.0	92	3	30		
74-95-3	Dibromomethane	5.00U	5.00	25.0	25.1	100	79 - 120	24.6	98	2	30		
75-71-8	Dichlorodifluoromethane	5.00U	5.00	25.0	23.2	93	63 - 139	21.8	87	6	30		
75-34-3	1,1-Dichloroethane	5.00U	5.00	25.0	23.7	95	73 - 131	23.6	94	0.4	30		
107-06-2	1,2-Dichloroethane	5.00U	5.00	25.0	24.9	100	76 - 125	24.9	100	0	30		
156-59-2	cis-1,2-Dichloroethene	5.00U	5.00	25.0	25.0	100	73 - 131	24.7	99	1	30		
156-60-5	trans-1,2-Dichloroethene	5.00U	5.00	25.0	24.2	97	71 - 134	24.0	96	0.8	30		
75-09-2	Methylene chloride	10.0U	10.0	25.0	28.2	113	64 - 138	28.3	113	0.4	30		
78-87-5	1,2-Dichloropropane	5.00U	5.00	25.0	25.9	104	80 - 121	25.6	102	1	30		
10061-01-5	cis-1,3-Dichloropropene	5.00U	5.00	25.0	23.4	94	80 - 120	23.4	94	0	30		
10061-02-6	trans-1,3-Dichloropropene	5.00U	5.00	25.0	24.9	100	80 - 123	24.4	98	2	30		
100-41-4	Ethylbenzene	5.00U	5.00	25.0	25.2	101	80 - 120	23.9	96	5	30		
591-78-6	2-Hexanone	5.00U	5.00	25.0	29.4	118	56 - 153	27.7	111	6	30		
98-82-8	Isopropylbenzene (Cumene)	5.00U	5.00	25.0	25.0	100	80 - 122	24.3	97	3	30		
78-93-3	2-Butanone	5.00U	5.00	25.0	27.3	109	45 - 170	25.1	100	8	30		
74-88-4	Methyl iodide	5.00U	5.00	25.0	15.4	62	52 - 145	15.5	62	0.6	30		
108-10-1	4-Methyl-2-pentanone	5.00U	5.00	25.0	31.2	125	56 - 147	30.6	122	2	30		
103-65-1	n-Propylbenzene	5.00U	5.00	25.0	27.9	112	80 - 124	26.6	106	5	30		
100-42-5	Styrene	5.00U	5.00	25.0	25.6	102	80 - 120	25.2	101	2	30		
127-18-4	Tetrachloroethene	5.00U	5.00	25.0	22.6	90	76 - 126	20.9	84	8	30		

GC/MS Volatiles Quality Control Summary

Analytical Batch 343015 Prep Batch N/A		Client ID MB343015 GCAL ID 457814 Sample Type Method Blank Analytical Date 02/19/2007 12:15 Matrix Solid		LCS343015 457815 LCS 02/19/2007 11:10 Solid			LCSD343015 457816 LCSD 02/19/2007 11:33 Solid						
8260B, Volatiles		Units	ug/Kg	Spike Added	Result	Result	% R	Control Limit	% R	Result	% R	RPD	RPD Limit
630-20-6	1,1,1,2-Tetrachloroethane	5.00U	5.00	25.0	23.8	95	80 - 120	23.0	92	3	30		
79-34-5	1,1,2,2-Tetrachloroethane	5.00U	5.00	25.0	31.9	128	75 - 134	32.2	129	0.9	30		
120-82-1	1,2,4-Trichlorobenzene	5.00U	5.00	25.0	25.4	102	79 - 129	24.4	98	4	30		
71-55-6	1,1,1-Trichloroethane	5.00U	5.00	25.0	23.7	95	74 - 125	20.9	84	13	30		
79-00-5	1,1,2-Trichloroethane	5.00U	5.00	25.0	25.7	103	80 - 121	25.5	102	0.8	30		
75-69-4	Trichlorofluoromethane	5.00U	5.00	25.0	22.6	90	68 - 135	21.6	86	5	30		
96-18-4	1,2,3-Trichloropropane	5.00U	5.00	25.0	28.9	116	76 - 135	28.9	116	0	30		
95-63-6	1,2,4-Trimethylbenzene	5.00U	5.00	25.0	26.1	104	80 - 122	24.9	100	5	30		
108-67-8	1,3,5-Trimethylbenzene	5.00U	5.00	25.0	27.9	112	80 - 122	26.5	106	5	30		
75-01-4	Vinyl chloride	5.00U	5.00	25.0	24.7	99	72 - 134	23.0	92	7	30		
95-47-6	o-Xylene	5.00U	5.00	25.0	24.9	100	80 - 122	23.9	96	4	30		
96-12-8	1,2-Dibromo-3-chloropropane	5.00U	5.00	25.0	25.9	104	60 - 146	23.2	93	11	30		
106-93-4	1,2-Dibromoethane	5.00U	5.00	25.0	24.7	99	79 - 123	24.5	98	0.8	30		
108-05-4	Vinyl acetate	5.00U	5.00	25.0	33.5	134	59 - 146	34.5	138	3	30		
1634-04-4	tert-Butyl methyl ether (MTBE)	5.00U	5.00	25.0	21.3	85	71 - 130	21.3	85	0	30		
540-59-0	1,2-Dichloroethene(Total)	10.0U	10.0	50.0	49.3	99	75 - 129	48.7	97	1	30		
99-87-6	4-Isopropyltoluene	5.00U	5.00	25.0	25.5	102	80 - 123	24.4	98	4	30		
1330-20-7	Xylene (total)	10.0U	10.0	75.0	76.9	103	80 - 120	73.2	98	5	30		
110-57-6	trans-1,4-Dichloro-2-butene	5.00U	5.00	25.0	36.4	146*	67 - 142	34.7	139	5	30		
594-20-7	2,2-Dichloropropane	5.00U	5.00	25.0	22.4	90	68 - 130	22.0	88	2	30		
76-13-1	Trichlorotrifluoroethane	5.00U	5.00	25.0	22.8	91	71 - 137	21.0	84	8	30		
563-58-6	1,1-Dichloropropene	5.00U	5.00	25.0	24.6	98	79 - 124	23.9	96	3	30		
110-75-8	2-Chloroethylvinyl ether	5.00U	5.00	25.0	25.5	102	60 - 135	25.2	101	1	30		
142-28-9	1,3-Dichloropropane	5.00U	5.00	25.0	26.3	105	80 - 122	25.5	102	3	30		
108-86-1	Bromobenzene	5.00U	5.00	25.0	28.2	113	80 - 125	27.6	110	2	30		
95-49-8	2-Chlorotoluene	5.00U	5.00	25.0	28.2	113	80 - 123	27.4	110	3	30		
106-43-4	4-Chlorotoluene	5.00U	5.00	25.0	28.3	113	80 - 121	26.9	108	5	30		
98-06-6	tert-Butylbenzene	5.00U	5.00	25.0	26.5	106	80 - 123	25.8	103	3	30		
135-98-8	sec-Butylbenzene	5.00U	5.00	25.0	26.6	106	80 - 123	25.3	101	5	30		
541-73-1	1,3-Dichlorobenzene	5.00U	5.00	25.0	26.3	105	80 - 120	25.7	103	2	30		
106-46-7	1,4-Dichlorobenzene	5.00U	5.00	25.0	26.5	106	80 - 120	25.4	102	4	30		
104-51-8	n-Butylbenzene	5.00U	5.00	25.0	28.6	114	80 - 126	27.4	110	4	30		
95-50-1	1,2-Dichlorobenzene	5.00U	5.00	25.0	26.3	105	80 - 120	25.4	102	3	30		

GC/MS Volatiles Quality Control Summary

Analytical Batch 343015 Prep Batch N/A		Client ID MB343015 GCAL ID 457814 Sample Type Method Blank Analytical Date 02/19/2007 12:15 Matrix Solid		LCS343015 457815 LCS 02/19/2007 11:10 Solid			LCSD343015 457816 LCSD 02/19/2007 11:33 Solid						
8260B, Volatiles		Units	ug/Kg	Spike Added	Result	Result	% R	Control Limit	% R	Result	% R	RPD	RPD Limit
87-68-3	Hexachlorobutadiene	5.00U	5.00	25.0	23.0		92	73 - 131		21.9	88	5	30
91-20-3	Naphthalene	5.00U	5.00	25.0	30.9		124	62 - 146		29.2	117	6	30
75-35-4	1,1-Dichloroethene	5.00U	5.00	25.0	22.6		90	73 - 134		21.0	84	7	22
71-43-2	Benzene	5.00U	5.00	25.0	25.0		100	80 - 120		24.8	99	0.8	21
79-01-6	Trichloroethene	5.00U	5.00	25.0	21.5		86	78 - 120		20.3	81	6	24
108-88-3	Toluene	5.00U	5.00	25.0	24.2		97	80 - 120		23.5	94	3	21
108-90-7	Chlorobenzene	5.00U	5.00	25.0	25.0		100	80 - 120		24.5	98	2	21
Surrogate													
460-00-4	4-Bromofluorobenzene	46.5	93	50	46.4		93	62 - 127		46.2	92		
1868-53-7	Dibromofluoromethane	56.9	114	50	58.1		116	65 - 130		49.2	98		
2037-26-5	Toluene d8	58.8	118	50	58.3		117	71 - 132		57.4	115		
17060-07-0	1,2-Dichloroethane-d4	51.4	103	50	50.9		102	62 - 125		49.8	100		

Access Analytical - Chain of Custody Record

Access/4566/207021333/2.16.07

Project Submission # _____

PO # _____

Laboratory ID: _____

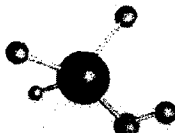
Company Name: <u>J. DUNAWAY & Co</u>					Preservative: (*see codes below)						
Report To: <u>BROD HUBBARD</u>					* Preservative Codes (place corresponding # in block above analysis field): 0=None, 1=HCL, 2=HNO ₃ , 3=H ₂ SO ₄ , 4=NaOH, 5=Na ₂ CO ₃ , 6=NaHSO ₄ , Other=Specify  ACCESS Phone: (803) 781-4243 7478 Carlsle Street Irmo, SC 29063 Fax: 781-4303 Toll Free (888) 315-4243 www.accessanalyticalinc.com						
Address: <u>PO Box 24287</u>											
City: <u>COLUMBIA</u> State: <u>SC</u> Zip: <u>29224</u>											
Phone: <u>(803) 261-3863</u> Fax: _____											
Email: <u>bhubbard@jdanec.com</u>											
Project Name: <u>SINGH PROPERTY</u>											
Sampled By (print): <u>B Hubbard</u>											
(REQUIRES THE LAB ANALYSIS)					8200 vials / 5035						
Sample Label	Date Collected	Time Collected	Matrix	Pres. Code							
SB-1-1	2/9/07	1135	S	4	X				1		
SB-1-2		1145							2		
SB-2-1		1320							3		
SB-2-2		1325						expect high PCE conc.	4		
SB-3-1		1335							5		
SB-3-2		1340						expect high PCE conc.	6		
SB-4-1		1345							7		
SB-4-2		1350							8		
SB-5-1		1205							9		
SB-5-2		1305							16		
Turnaround Time: <input checked="" type="checkbox"/> Std. (5-7 Bus. days) <input type="checkbox"/> RUSH* <small>*Date Required: _____ (For rush work, results faxed by end of business day on date required)</small>			Samples Recd. on Ice? <input checked="" type="checkbox"/> Yes <input type="checkbox"/> No		Project Location: <input checked="" type="checkbox"/> GA <input type="checkbox"/> NC <input type="checkbox"/> Other _____ (specify)		Relinquished By: <u>B Hubbard</u> <u>Christy Ray</u> <u>Sean</u>		Date: <u>2/10/07</u> <u>2/12/07</u> <u>2-13-07</u>	Time: <u>1020</u> <u>1700</u> <u>1215</u>	Received By: <u>Christy Ray</u> <u>Fed Ex</u> <u>R. Mead</u>

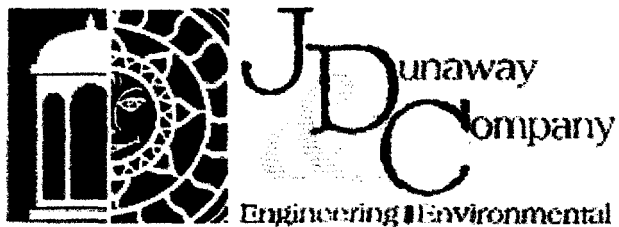

PO Box 24287
Columbia, SC 29224
(803) 736-3800 fax (803) 736-3050 www.JDandC.com

RECEIVED
MAY 17 2007
HAZ. SITES RESPONSE PROG.

May 15, 2007

Ms. Amanda Howell
Georgia DNR-Environmental Protection Division
Hazardous Waste Program
2 Martin Luther King Jr. Drive
Atlanta, GA 30334

Re: Singh Property, 4014/4016 Washington Road
Martinez, Columbia County, GA
Administrative Order No. EPD-HSR-461
(re: HSI no. 10394, Vogue Cleaners)

Dear Ms. Howell:

Based on prior conversations between yourself and employees of J. Dunaway & Company, Inc. (JDC), primarily Mr. Jim Evans and Mr. Brad Hubbard (undersigned), acting on behalf of Messrs. Handorijit and Surinderjit Singh, an agreement was made to conduct a limited soil assessment in lieu of a full Compliance Status Report of the soil contamination at the Singh Property. We have completed the assessment, a copy of which is included with this package, in an attempt to demonstrate that the contamination previously encountered on the Singh property is situated entirely within the deeper, native soil and not in the overlying fill material. This would disprove the allegation that the area of impacted soil was due to a release upon the Singh property, caused by actions of the Singh tenants. Unfortunately, the results did not bear out as anticipated. It is thought that PCE in the native soil has wicked upward into the fill following its deposition, possibly caused by intermittent water flooding. Even so, JDC is of the opinion that enough

evidence remains to refute the allegation that the soil contamination at Columbia Car Care center was caused by a release unrelated to the known soil and ground-water contamination from a prior release at Vogue Cleaners. The following paragraphs will present our evidence and arguments.

Prior to the development of the Singh property, the topography of the area of concern was lower than areas immediately east or west. This was presented in a previous submittal by JDC which included historic photographs taken during development of the Columbia Car Care Center site. Mr. Surinderjit Singh has verbally reported to JDC that storm water and other runoff used to collect in this area, such that it often contained a large pool of standing water. He also reported that Vogue Cleaners discharged wastewater from its facility through a pipe which drained into the low-lying area, prior to development of the Columbia Car Care Center site. A figure illustrating the estimated location of the depression, according to Mr. Singh, is attached.

An examination of the current topography indicates that, in spite of fill material placed on the Columbia Car Care Center site which raises the elevation of the area of concern about 2 ½ feet above the adjacent shopping center, the area of concern continues to be located along a drainage way which extends southeast to northwest. A storm water conveyance is currently situated through this area. In addition examination of the potentiometric map of the water table aquifer prepared by Williams in 1999 for the Vogue Cleaners CSR, as well as the potentiometric map prepared by Williams for the deeper site monitoring wells, further illustrates that a potentiometric valley or funnel is apparent coincident with the reported historic topographic low. A figure, reproduced from Williams' 1999 map of the shallow water table potentiometric surface, is attached.

Data consisting of PCE levels in unsaturated soil, collected by Williams and others (including JDC) indicate that the highest PCE levels are found in an area coincident with the historic topographic depression, which is also coincident with the current storm water conveyance and the interpreted

potentiometric saddle. Our interpretation indicates that the area of soil exceeding the Type 4 RRS for PCE of 0.5 mg/kg (500 µg/kg) is approximately 660 square feet. Assuming this area extends from the current ground surface (which includes the 2.5 feet of fill which has apparently become contaminated) to the static water table (estimated at 8 feet below grade), a total volume of 5280 cubic feet (196 yards) of soil potentially in excess of the RRS is estimated. A figure illustrating the estimated distribution of PCE in soil, based on historic data, is attached.

The information collected to date clearly indicate that the concentration of PCE in soil above the Type 4 RRS is due to historic overland flow of PCE-tainted wastewater eastward from the rear of Vogue Cleaners into the standing pool of water in the pre-development topographic depression. This allowed sufficient time for PCE in the waste water to percolate slowly into the subsurface, resulting in much higher PCE levels in soil than would be expected. The previously-advanced allegation that the PCE levels found in the area of concern represent a separate, unrelated release is refuted by this analysis.

Mr. Surinderjit Singh has asserted that PCE and other chlorinated solvents have never been in use at the businesses located now or previously at the Columbia Car Care site. Solvents occasionally used by these businesses included non-chlorinated hydrocarbons, none of which have been detected above reportable quantities. Floor drains located within the Columbia Car Care facilities are connected to the sanitary sewer, via an oil/water separator system, and do not discharge into the storm sewer or elsewhere. Finally, the area of concern, since its development in 1988, has been covered by an approximately two-inch thick layer of asphalt. While PCE has been known to penetrate asphalt pavement, the rate of penetration would not be expected to result in the area of known impact in excess of the Type 4 RRS.

Attached to this document is a notarized letter from Mr. Glen Tanner, proprietor of the Performance Plus Transmissions shop at 4014-B Washington Road, within the Columbia Car Care Center property. The letter from Mr. Tanner states that the business has never used chlorinated solvents or has stored waste solvents on the property. This letter was issued because one of the responsible parties for Vogue Cleaners had made the assertion that the soil contamination on the Singh property was due to activities at Performance Plus Transmissions, based on the existence of a hazardous waste notification (GAR000009118) filed with the state in 1996. The form had listed TCE (D040) and PCE (D039) as generated wastes; however, Mr. Tanner has verified that in fact neither of these solvents was ever used at the facility.

According to Mr. Singh, the Columbia Car Care Center property was developed in 1988. As has been previously presented, the contractor brought in sufficient fill to raise the site elevation to its current grade. JDC has performed additional historic research to establish whether previous uses of the property could have caused the apparent soil hotspot. Aerial photography dated 1988, 1973, 1967, 1960, 1955, 1951 and 1941 was examined. Photographs dated 1988 and 1973 are attached. The examination confirms that the Columbia Car Care Center property was undeveloped prior to 1988; however, the shopping center containing Vogue Cleaners was in place at that time. Prior to 1988, neither property was developed. A review of city directories indicates that no record of the address of 4014 or 4016 Washington Road exists prior to 1988, and no businesses were located on the property since then which would be considered likely to use chlorinated solvents.

Based on this evaluation of data, JDC is of the opinion that the soil impact in the area of concern is in all likelihood due to the past discharge of PCE from the Vogue Cleaners site rather than due to any activity caused by activities on the current Columbia Car Care property. On behalf of the

Singhs, we respectfully request that he be no longer held responsible for further evaluation or other response actions regarding this matter.

Sincerely,

J. Dunaway & Company, Inc.

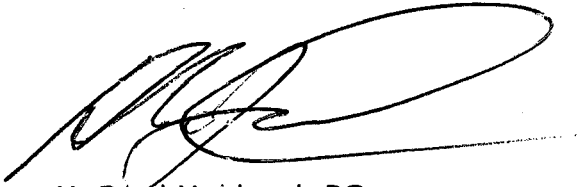
A handwritten signature in black ink, appearing to read 'H. Hubbard', written over a large, loopy flourish.

H. Brad Hubbard, PG
Senior Hydrogeologist

attachments:

1. Figure: Extent of Pre-Development Depression
2. Figure: Estimated Extent of PCE in Soil
3. Figure: Water Table Aquifer Flow Pattern
4. Notarized Letter from Mr. Glen Tanner of Performance Plus Transmissions, Inc.
5. 1988 Aerial Photograph
6. 1973 Aerial Photograph

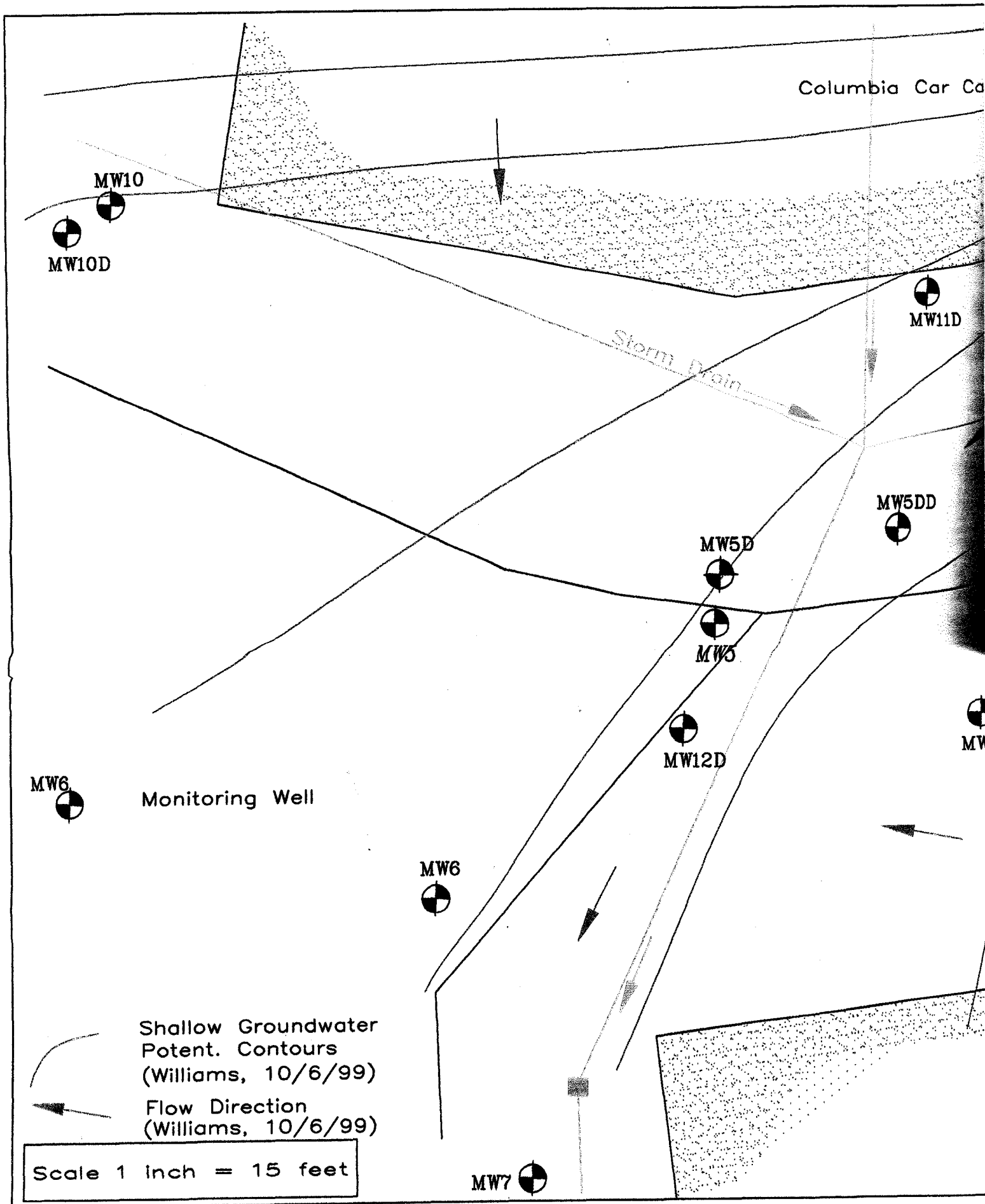

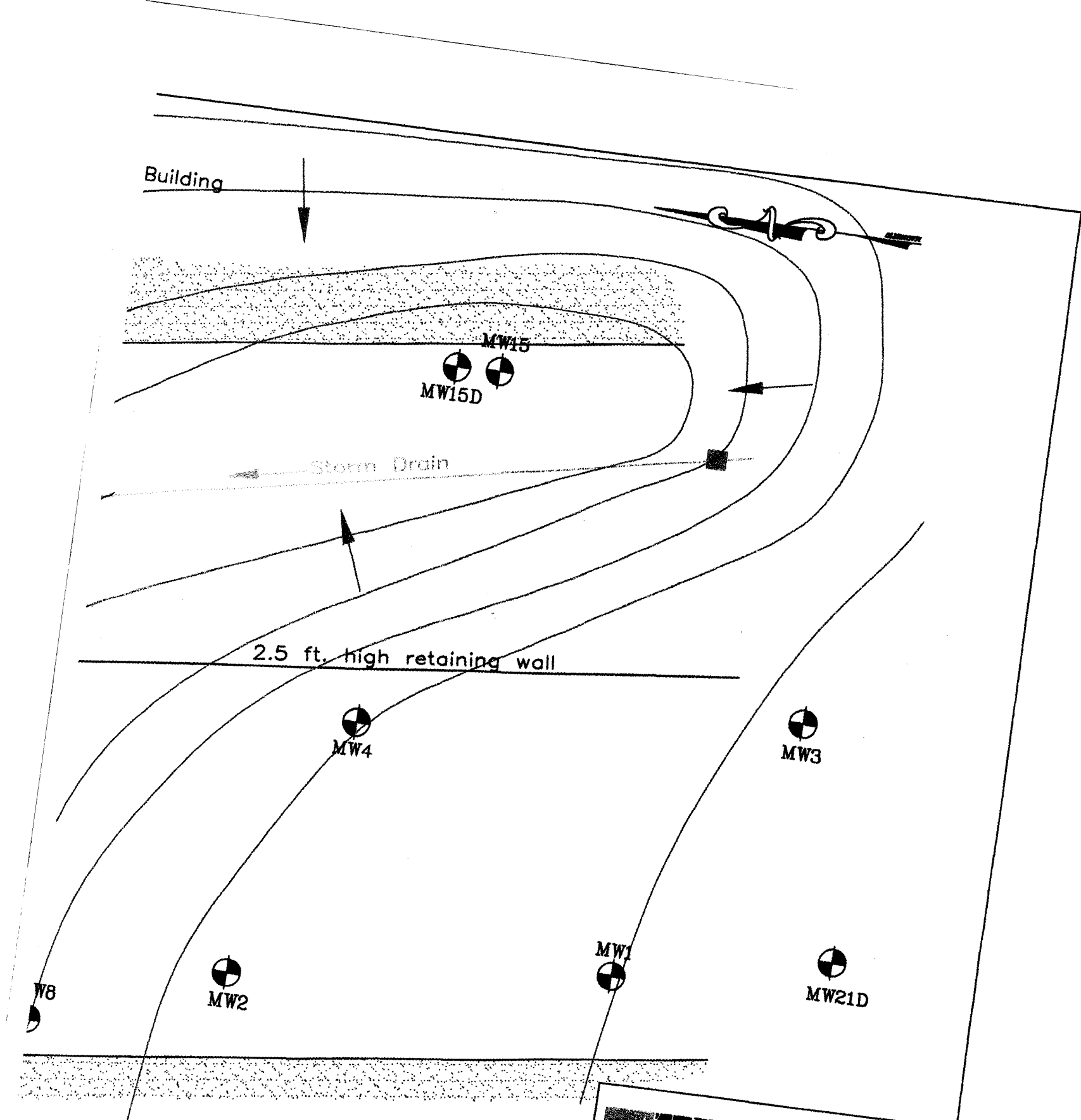

Vogue Cleaners

Source: WESB CSR (1999)

J. DUNAWAY & C. COMPANY, INC.
Engineering • Consulting

Water Table Aquifer Flow Pattern
Vogue Cleaners and
Columbia Car Care Center
Martinez, GA

JOB NO.: 06113

Columbia Car C

MW10

MW10D

Estimated Extent of
Pre-Development Topographic
Depression, According to
Mr. Singh

Storm Drain

MW11D

MW5DD

MW5D

MW5

MW12D

MW6

Monitoring Well

MW6

Scale 1 inch = 15 feet

MW7

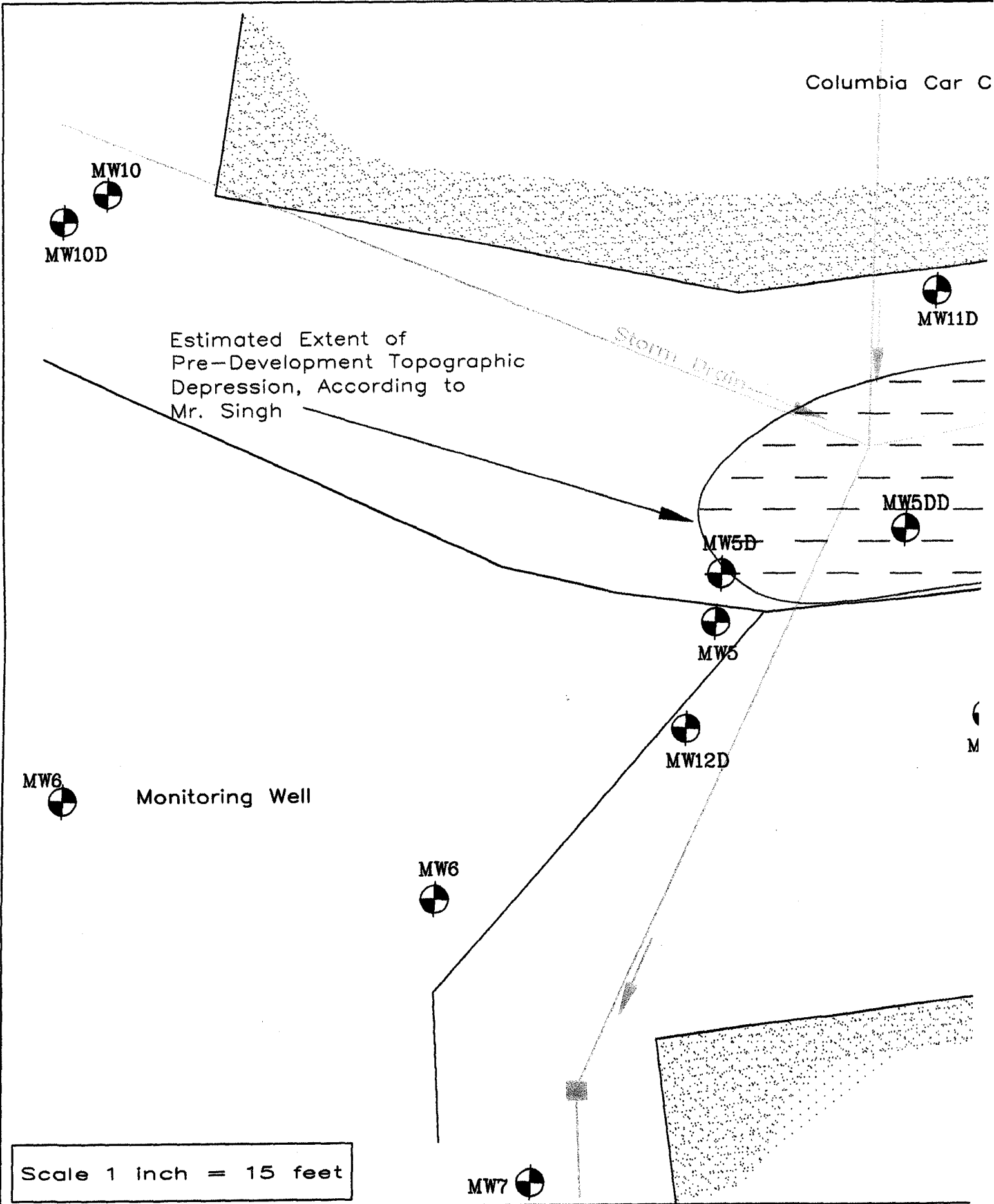

Building

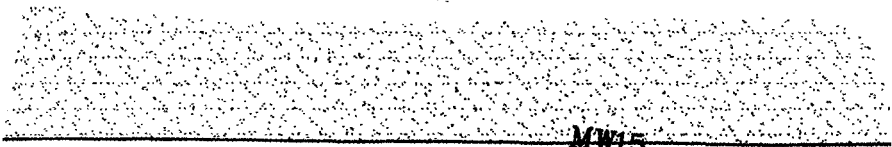

MW15



MW15D

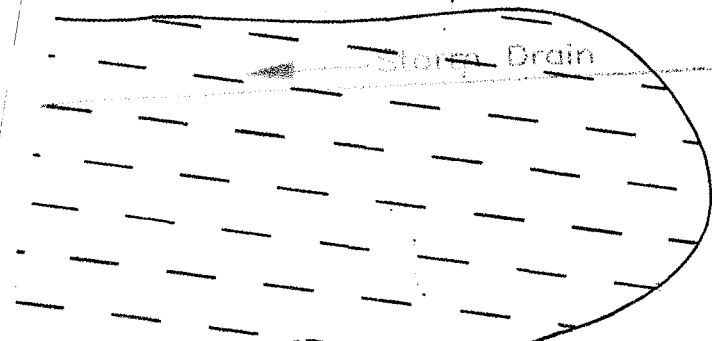

Storm Drain

2.5 ft high retaining wall



MW4



MW3

Historic Direction of
Overland Flow of Wastewater
from Vogue Cleaners,
According to Mr. Singh



D

MW8

MW1



MW21D



MW2

gue Cleaners

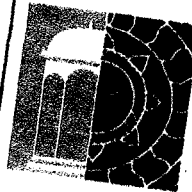

J. D. DUNAWAY
& C. COMPANY, INC.
Engineering | Consulting

Extent of Pre-Development Depression
Vogue Cleaners and
Columbia Car Care Center
Martinez, GA

JOB NO.: 06113

Source: WESB CSR (1999)

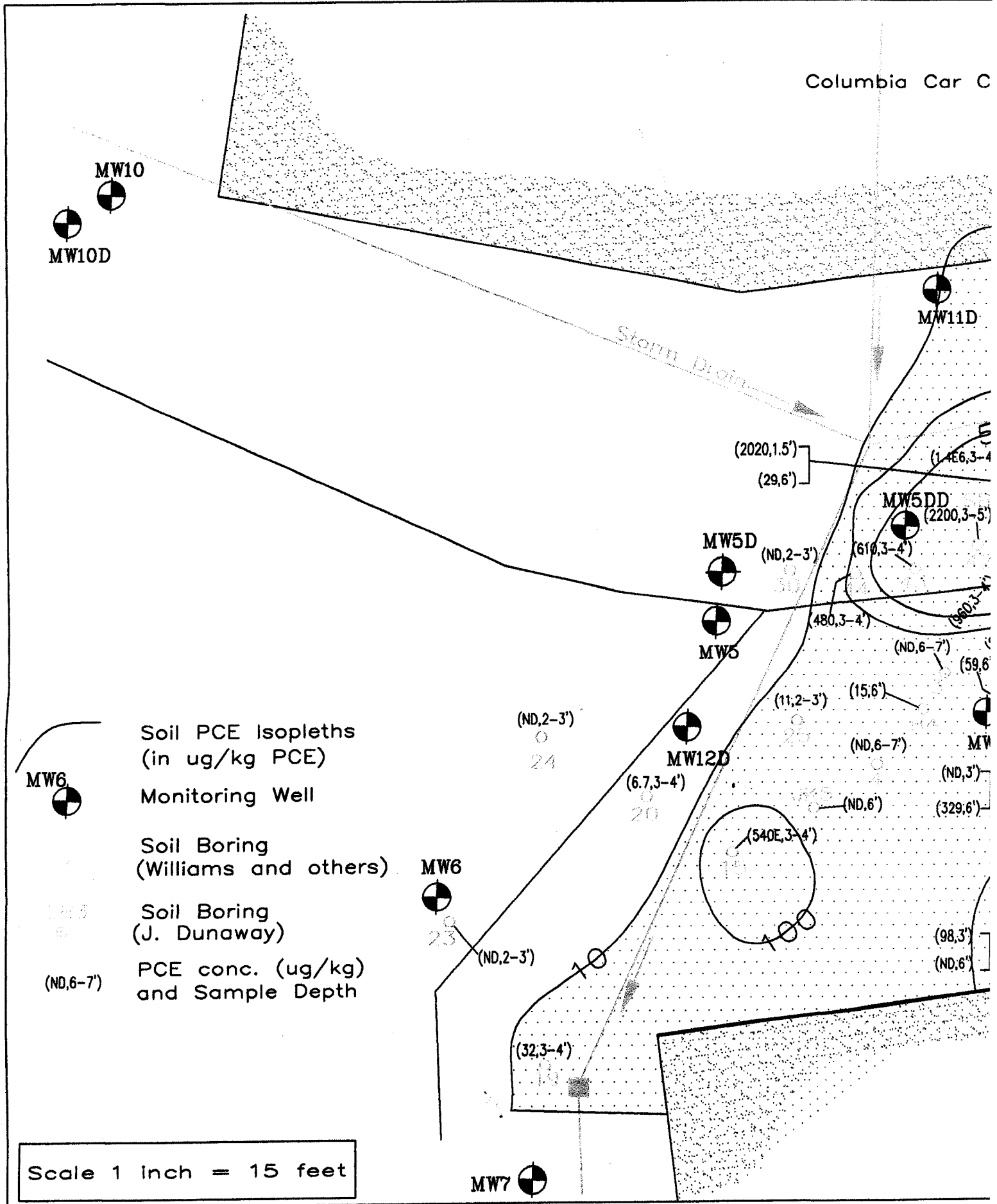

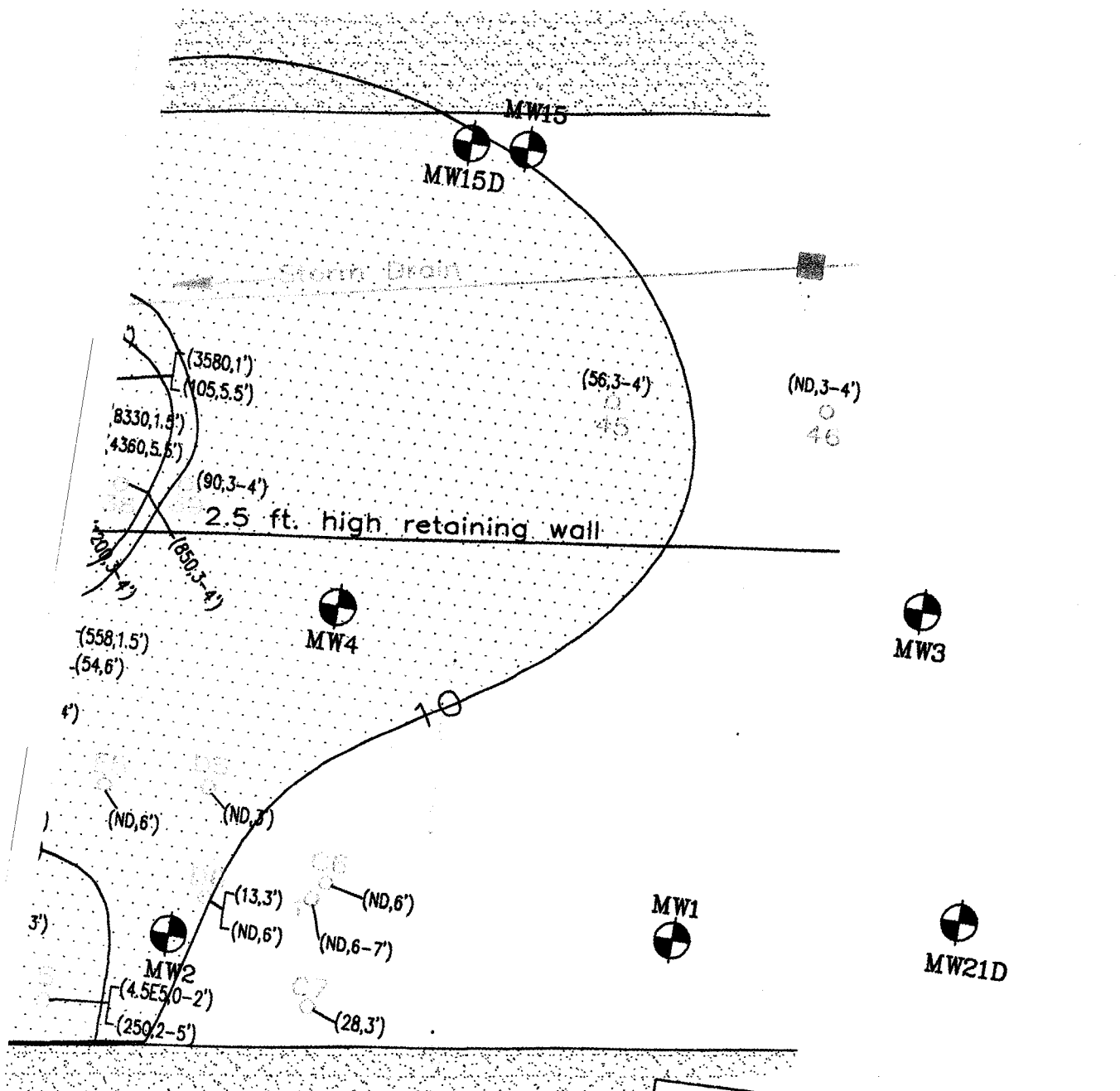

ners

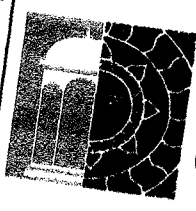

J. DUNAWAY & C. COMPANY, INC.
Engineering • Consulting

Estimated Extent of PCE in Soil
 Vogue Cleaners and
 Columbia Car Care Center
 Martinez, GA

JOB NO.: 06113

Source: WESB CSR (1999)



APPENDIX C

ANALYTICAL ENVIRONMENTAL SERVICES, INC.
ACCREDITATION AND LABORATORY ANALYTICAL
REPORTS



September 24, 2012

John Martiniere
Peachtree Environmental
3040 Business Park Dr.
Norcross GA 30071

TEL: (770) 449-6100
FAX: (770) 449-6119

RE: Former Columbia Car Care

Dear John Martiniere:

Order No: 1209010

Analytical Environmental Services, Inc. received 29 samples on 8/31/2012 3:00:00 PM for the analyses presented in following report.

No problems were encountered during the analyses. Additionally, all results for the associated Quality Control samples were within EPA and/or AES established limits. Any discrepancies associated with the analyses contained herein will be noted and submitted in the form of a project Case Narrative.

AES' certifications are as follows:

- NELAC/Florida Certification number E87582 for analysis of Environmental Water, soil/hazardous waste, and Drinking Water Microbiology, effective 07/01/12-06/30/13.
- AIHA Certification ID #100671 for Industrial Hygiene samples (Organics, Inorganics), Environmental Lead (Paint, Soil, Dust Wipes, Air), and Environmental Microbiology (Fungal) effective until 09/01/13.

These results relate only to the items tested. This report may only be reproduced in full.

If you have any questions regarding these test results, please feel free to call.

Tara Esbeck
Project Manager



ANALYTICAL ENVIRONMENTAL SERVICES, INC
 3785 Residential Parkway, Atlanta GA 30340-3704
 TEL: (770) 457-8177 / TOLL-FREE (800) 972-4889 / FAX: (770) 457-8188

CHAIN OF CUSTODY

Work Order: 1209010

Date: 8/21/12 Page 1 of 2

COMPANY: **PACKRGE ENVIRONMENTAL**
 ADDRESS: **3040 BUSINESS PARK DR SUITE E NOCROSS, GA 30071**
 PHONE: **770-449-6100**
 FAX: **770-449-6119**

SAMPLED BY: **JASON P. GARDNER**
 SIGNATURE: *Jason P. Gardner*

#	SAMPLE ID	DATE	TIME	Grab	Composite	Matrix (See codes)	PRESERVATION (See codes)	REMARKS	No # of Containers
1	CCC-0812-MW15	8/21/12	1000	✓		GW			2
2	CCC-0812-MW15D		1115	✓		GW			2
3	CCC-0812-MW11D		1230	✓		GW			2
4	CCC-0812-MW5D		1400	✓		GW			2
5	CCC-0812-MW5DD		1515	✓		GW			2
6	CCC-0812-MW10		1630	✓		GW			2
7	CCC-0812-MW10D		1745	✓		GW			2
8	CCC-0812-PMW1	8/21/12	1500	✓		GW			2
9	CCC-0812-DP-1-3		1200	✓		SO			4
10	CCC-0812-DP-1-5		1210	✓		SO			4
11	CCC-0812-DP-2-(0-2)		1225	✓		SO			4
12	CCC-0812-DP-2-5		1235	✓		SO			4
13	CCC-0812-DP-2-10		1240	✓		SO			4
14	CCC-0812-DP-3-(0-2)		1255	✓		SO			4

RELINQUISHED BY: *Jason P. Gardner* DATE/TIME: 8/31/12 1500
 RECEIVED BY: *Latoye P* DATE/TIME: 8/31/12 3pm

SPECIAL INSTRUCTIONS/COMMENTS:
 SHIPMENT METHOD: VIA: CLIENT FedEx UPS MAIL COURIER
 IN: OUT: GREYHOUND OTHER:

ANALYSIS REQUESTED: **8260**
 PROJECT NAME: **Former Columbia Car Care**
 PROJECT # **3226**
 SITE ADDRESS: **Madison, Georgia**
 SEND REPORT TO: **Scott McChisone**
 INVOICE TO: (IF DIFFERENT FROM ABOVE)
 QUOTE #:
 PO#:
 STATE PROGRAM (if any):
 E-mail? Y / N: Fax? Y / N:
 DATA PACKAGE: I II III IV
 Turnaround Time Request: Standard 5 Business Days
 2 Business Day Rush
 Next Business Day Rush
 Same Day Rush (rush req)
 Other

SAMPLES RECEIVED AFTER 3PM OR ON SATURDAY ARE CONSIDERED RECEIVED THE NEXT BUSINESS DAY. IF TURNAROUND TIME IS NOT INDICATED, AES WILL PROCEED WITH STANDARD TAT OF SAMPLES.
 SAMPLES ARE DISPOSED 30 DAYS AFTER REPORT COMPLETION UNLESS OTHER ARRANGEMENTS ARE MADE.

MATRIX CODES: A = Air GW = Groundwater SE = Sediment SO = Soil SW = Surface Water W = Water (Blanks) DW = Drinking Water (Blanks) O = Other (specify) WW = Waste Water
 PRESERVATIVE CODES: H-1 = Hydrochloric acid + ice I = Ice only N = Nitric acid S-1 = Sulfuric acid + ice SM-1 = Sodium Bisulfate/Methanol + ice O = Other (specify) NA = None



ANALYTICAL ENVIRONMENTAL SERVICES, INC
 3785 Residential Parkway, Atlanta GA 30340-3704
 TEL: (770) 457-8177 / TOLL-FREE (800) 972-4889 / FAX: (770) 457-8188

CHAIN OF CUSTODY

Work Order: 1209010

Date: 8/31/12 Page 2 of 2

COMPANY: **PERCUTITE**
ENVIRONMENTAL

ADDRESS: **8040 Business Park Dr. Suite E**
Morecross, GA 30071

PHONE: **770-449-6100**
 FAX: **770-449-6119**

SAMPLED BY: **Jessie P. Chappell**
 SIGNATURE: *Jessie P. Chappell*

#	SAMPLE ID	DATE	TIME	Grab	Composite	Matrix (See codes)
1	CCC-0812-DP-3-3'	8/30/12	1300	✓		SO
2	CCC-0812-DP-3-5'		1305	✓		✓
3	CCC-0812-DP-4-(10-2')		1315	✓		✓
4	CCC-0812-DP-4-5'		1325	✓		✓
5	CCC-0812-DP-5-(10-2')		1335	✓		✓
6	CCC-0812-DP-5-3'		1340	✓		✓
7	CCC-0812-DP-6-(10-2')		1350	✓		✓
8	CCC-0812-DP-6-5'		1400	✓		✓
9	CCC-0812-DP-7-(10-2')		1410	✓		✓
10	CCC-0812-DP-7-5'		1420	✓		✓
11	CCC-0812-DP-8-(10-2')		1430	✓		✓
12	CCC-0812-DP-8-3'		1435	✓		✓
13	CCC-0812-Equip. Blank	8/31/12	900	✓		W
14						

RELINQUISHED BY: *Jessie P. Chappell* DATE/TIME: 8/31/12 1500

RECEIVED BY: **Latoya P. Stultz** DATE/TIME: 8/31/12 3pm

SPECIAL INSTRUCTIONS/COMMENTS:
 SHIPMENT METHOD: OUT / / IN CLIENT (Circled) VIA: FedEx UPS MAIL COURIER

ANALYSIS REQUESTED: 8260

PROJECT NAME: **Former Columbia Car Care**

PROJECT #: **3226**

SITE ADDRESS: **Asystel/Mechine, GA**

SEND REPORT TO: **John Mortimer**

INVOICE TO: (IF DIFFERENT FROM ABOVE)

QUOTE #:

PO#:

REMARKS:

Visit our website www.aesatlanta.com to check on the status of your results, place bottle orders, etc.

RECEIPT: Total # of Containers

STATE PROGRAM (if any):

DATA PACKAGE: I II III IV

Standard 5 Business Days
 2 Business Day Rush
 Next Business Day Rush
 Same Day Rush (auth req.)
 Other

MATRIX CODES: A = Air GW = Groundwater SE = Sediment SO = Soil SW = Surface Water W = Water (Blanks) DW = Drinking Water (Blanks) O = Other (specify) WW = Waste Water
 PRESERVATIVE CODES: H+1 = Hydrochloric acid + ice H-1 = Ice only N = Nitric acid S+1 = Sulfuric acid + ice SM+1 = Sodium Bisulfate/Mechanol + ice O = Other (specify) NA = None
 SAMPLES RECEIVED AFTER 3PM OR ON SATURDAY ARE CONSIDERED RECEIVED THE NEXT BUSINESS DAY. IF TURNAROUND TIME IS NOT INDICATED, AES WILL PROCEED WITH STANDARD TAT OF SAMPLES.
 SAMPLES ARE DISPOSED 30 DAYS AFTER REPORT COMPLETION UNLESS OTHER ARRANGEMENTS ARE MADE.



CHAIN OF CUSTODY

Work Order: 1209699

Date: 9/11/12 Page 1 of 1

COMPANY: **PEACH TREE ENVIRONMENTAL**

ADDRESS: **3040 BUSINESS PARK DR. SUITE E NORCROSS, GEORGIA**

PHONE: **770-449-6100**

FAX: **770-449-6119**

SAMPLED BY: **JASON P. CABELL**

SIGNATURE: *Jason P. Cabell*

SAMPLE ID

DATE

TIME

Grab

Composite

Matrix (See codes)

ANALYSIS REQUESTED

Visit our website www.aesatlanta.com to check on the status of your results, place bottle orders, etc.

1 **CC-0812-DP-1-Co-2**

9/30/12

1155

SO

8260

PRESERVATION (See codes)

REMARKS

No # of Containers

2 **CC-0812-DP-3-6'**

1310

SO

4

3 **CC-0812-DP-5-6'**

1345

SO

4

4 **CC-0812-DP-8-6'**

1440

SO

4

RELINQUISHED BY	DATE/TIME	RECEIVED BY	DATE/TIME	PROJECT NAME	PROJECT INFORMATION	RECEIPT
<i>Jason P. Cabell</i>	9/11/12 1225	<i>Maerlyz Giregoid</i>	9/11/12 12:25	FOUNDER COLUMBIA CAR CARE		Total # of Containers
						Turnaround Time Request
						Standard 5 Business Days
						2 Business Day Rush
						Next Business Day Rush
						Same Day Rush (auth req.)
						Other

SPECIAL INSTRUCTIONS/COMMENTS:

SHIPMENT METHOD: **OUT VIA CLIENT FedEx UPS MAIL COURIER**

IN VIA: **GREYHOUND OTHER**

PROJECT NAME: **FOUNDER COLUMBIA CAR CARE**

PROJECT #: **2226**

SITE ADDRESS: **Maerlyz Giregoid**

SEND REPORT TO: **John McChair**

INVOICE TO: (IF DIFFERENT FROM ABOVE)

QUOTE #:

PO#:

STATE PROGRAM (if any):

DATA PACKAGE: I II III IV

SAMPLES RECEIVED AFTER 3PM OR ON SATURDAY ARE CONSIDERED RECEIVED THE NEXT BUSINESS DAY. IF TURNAROUND TIME IS NOT INDICATED, AES WILL PROCEED WITH STANDARD TAT OF SAMPLES.

SAMPLES ARE DISPOSED 30 DAYS AFTER REPORT COMPLETION UNLESS OTHER ARRANGEMENTS ARE MADE.

MATRIX CODES: A = Air GW = Groundwater SE = Sediment SO = Soil SW = Surface Water W = Water (Bianks) DW = Drinking Water (Bianks) O = Other (Specify) WW = Waste Water

PRESERVATIVE CODES: HH1 = Hydrochloric acid + Ice I = Ice only N = Nitric acid SH1 = Sulfuric acid + Ice SAA1 = Sodium Bisulfate/Methanol + Ice O = Other (Specify) NA = None

White Copy - Original, Yellow Copy - Client

Client: Peachtree Environmental
Project: Former Columbia Car Care
Lab ID: 1209010

Case Narrative

Sample Receiving Nonconformance:

A Trip Blank was provided but not listed on the Chain of Custody. Trip blank analyzed at no cost to the client.

Per Jason Chappell 9/19/12, workorders 1209010 and 1209699 were combined in to one report.

Analytical Environmental Services, Inc

Date: 24-Sep-12

Client: Peachtree Environmental	Client Sample ID: CCC-0812-MW15
Project Name: Former Columbia Car Care	Collection Date: 8/29/2012 10:00:00 AM
Lab ID: 1209010-001	Matrix: Groundwater

Analyses	Result	Reporting Limit	Qual	Units	BatchID	Dilution Factor	Date Analyzed	Analyst
TCL VOLATILE ORGANICS SW8260B (SW5030B)								
1,1,1-Trichloroethane	BRL	5.0		ug/L	166070	1	09/06/2012 18:14	GK
1,1,2,2-Tetrachloroethane	BRL	5.0		ug/L	166070	1	09/06/2012 18:14	GK
1,1,2-Trichloroethane	BRL	5.0		ug/L	166070	1	09/06/2012 18:14	GK
1,1-Dichloroethane	BRL	5.0		ug/L	166070	1	09/06/2012 18:14	GK
1,1-Dichloroethene	BRL	5.0		ug/L	166070	1	09/06/2012 18:14	GK
1,2,4-Trichlorobenzene	BRL	5.0		ug/L	166070	1	09/06/2012 18:14	GK
1,2-Dibromo-3-chloropropane	BRL	5.0		ug/L	166070	1	09/06/2012 18:14	GK
1,2-Dibromoethane	BRL	5.0		ug/L	166070	1	09/06/2012 18:14	GK
1,2-Dichlorobenzene	BRL	5.0		ug/L	166070	1	09/06/2012 18:14	GK
1,2-Dichloroethane	BRL	5.0		ug/L	166070	1	09/06/2012 18:14	GK
1,2-Dichloropropane	BRL	5.0		ug/L	166070	1	09/06/2012 18:14	GK
1,3-Dichlorobenzene	BRL	5.0		ug/L	166070	1	09/06/2012 18:14	GK
1,4-Dichlorobenzene	BRL	5.0		ug/L	166070	1	09/06/2012 18:14	GK
2-Butanone	BRL	50		ug/L	166070	1	09/06/2012 18:14	GK
2-Hexanone	BRL	10		ug/L	166070	1	09/06/2012 18:14	GK
4-Methyl-2-pentanone	BRL	10		ug/L	166070	1	09/06/2012 18:14	GK
Acetone	BRL	50		ug/L	166070	1	09/06/2012 18:14	GK
Benzene	BRL	5.0		ug/L	166070	1	09/06/2012 18:14	GK
Bromodichloromethane	BRL	5.0		ug/L	166070	1	09/06/2012 18:14	GK
Bromoform	BRL	5.0		ug/L	166070	1	09/06/2012 18:14	GK
Bromomethane	BRL	5.0		ug/L	166070	1	09/06/2012 18:14	GK
Carbon disulfide	BRL	5.0		ug/L	166070	1	09/06/2012 18:14	GK
Carbon tetrachloride	BRL	5.0		ug/L	166070	1	09/06/2012 18:14	GK
Chlorobenzene	BRL	5.0		ug/L	166070	1	09/06/2012 18:14	GK
Chloroethane	BRL	10		ug/L	166070	1	09/06/2012 18:14	GK
Chloroform	BRL	5.0		ug/L	166070	1	09/06/2012 18:14	GK
Chloromethane	BRL	10		ug/L	166070	1	09/06/2012 18:14	GK
cis-1,2-Dichloroethene	BRL	5.0		ug/L	166070	1	09/06/2012 18:14	GK
cis-1,3-Dichloropropene	BRL	5.0		ug/L	166070	1	09/06/2012 18:14	GK
Cyclohexane	BRL	5.0		ug/L	166070	1	09/06/2012 18:14	GK
Dibromochloromethane	BRL	5.0		ug/L	166070	1	09/06/2012 18:14	GK
Dichlorodifluoromethane	BRL	10		ug/L	166070	1	09/06/2012 18:14	GK
Ethylbenzene	BRL	5.0		ug/L	166070	1	09/06/2012 18:14	GK
Freon-113	BRL	10		ug/L	166070	1	09/06/2012 18:14	GK
Isopropylbenzene	BRL	5.0		ug/L	166070	1	09/06/2012 18:14	GK
m,p-Xylene	BRL	5.0		ug/L	166070	1	09/06/2012 18:14	GK
Methyl acetate	BRL	5.0		ug/L	166070	1	09/06/2012 18:14	GK
Methyl tert-butyl ether	BRL	5.0		ug/L	166070	1	09/06/2012 18:14	GK
Methylcyclohexane	BRL	5.0		ug/L	166070	1	09/06/2012 18:14	GK
Methylene chloride	BRL	5.0		ug/L	166070	1	09/06/2012 18:14	GK
o-Xylene	BRL	5.0		ug/L	166070	1	09/06/2012 18:14	GK

Qualifiers:

- * Value exceeds maximum contaminant level
- BRL Below reporting limit
- H Holding times for preparation or analysis exceeded
- N Analyte not NELAC certified
- B Analyte detected in the associated method blank
- > Greater than Result value

- E Estimated (value above quantitation range)
- S Spike Recovery outside limits due to matrix
- Narr See case narrative
- NC Not confirmed
- < Less than Result value
- J Estimated value detected below Reporting Limit

Analytical Environmental Services, Inc

Date: 24-Sep-12

Client: Peachtree Environmental	Client Sample ID: CCC-0812-MW15
Project Name: Former Columbia Car Care	Collection Date: 8/29/2012 10:00:00 AM
Lab ID: 1209010-001	Matrix: Groundwater

Analyses	Result	Reporting Limit	Qual	Units	BatchID	Dilution Factor	Date Analyzed	Analyst
TCL VOLATILE ORGANICS SW8260B					(SW5030B)			
Styrene	BRL	5.0		ug/L	166070	1	09/06/2012 18:14	GK
Tetrachloroethene	BRL	5.0		ug/L	166070	1	09/06/2012 18:14	GK
Toluene	BRL	5.0		ug/L	166070	1	09/06/2012 18:14	GK
trans-1,2-Dichloroethene	BRL	5.0		ug/L	166070	1	09/06/2012 18:14	GK
trans-1,3-Dichloropropene	BRL	5.0		ug/L	166070	1	09/06/2012 18:14	GK
Trichloroethene	BRL	5.0		ug/L	166070	1	09/06/2012 18:14	GK
Trichlorofluoromethane	BRL	5.0		ug/L	166070	1	09/06/2012 18:14	GK
Vinyl chloride	BRL	2.0		ug/L	166070	1	09/06/2012 18:14	GK
Surr: 4-Bromofluorobenzene	97	67.4-123		%REC	166070	1	09/06/2012 18:14	GK
Surr: Dibromofluoromethane	101	75.5-128		%REC	166070	1	09/06/2012 18:14	GK
Surr: Toluene-d8	96.5	70-120		%REC	166070	1	09/06/2012 18:14	GK

Qualifiers:	* Value exceeds maximum contaminant level	E Estimated (value above quantitation range)
	BRL Below reporting limit	S Spike Recovery outside limits due to matrix
	H Holding times for preparation or analysis exceeded	Narr See case narrative
	N Analyte not NELAC certified	NC Not confirmed
	B Analyte detected in the associated method blank	< Less than Result value
	> Greater than Result value	J Estimated value detected below Reporting Limit

Analytical Environmental Services, Inc

Date: 24-Sep-12

Client: Peachtree Environmental	Client Sample ID: CCC-0812-MW15D
Project Name: Former Columbia Car Care	Collection Date: 8/29/2012 11:15:00 AM
Lab ID: 1209010-002	Matrix: Groundwater

Analyses	Result	Reporting Limit	Qual	Units	BatchID	Dilution Factor	Date Analyzed	Analyst
TCL VOLATILE ORGANICS SW8260B (SW5030B)								
1,1,1-Trichloroethane	BRL	5.0		ug/L	166070	1	09/06/2012 18:41	GK
1,1,2,2-Tetrachloroethane	BRL	5.0		ug/L	166070	1	09/06/2012 18:41	GK
1,1,2-Trichloroethane	BRL	5.0		ug/L	166070	1	09/06/2012 18:41	GK
1,1-Dichloroethane	BRL	5.0		ug/L	166070	1	09/06/2012 18:41	GK
1,1-Dichloroethene	BRL	5.0		ug/L	166070	1	09/06/2012 18:41	GK
1,2,4-Trichlorobenzene	BRL	5.0		ug/L	166070	1	09/06/2012 18:41	GK
1,2-Dibromo-3-chloropropane	BRL	5.0		ug/L	166070	1	09/06/2012 18:41	GK
1,2-Dibromoethane	BRL	5.0		ug/L	166070	1	09/06/2012 18:41	GK
1,2-Dichlorobenzene	BRL	5.0		ug/L	166070	1	09/06/2012 18:41	GK
1,2-Dichloroethane	BRL	5.0		ug/L	166070	1	09/06/2012 18:41	GK
1,2-Dichloropropane	BRL	5.0		ug/L	166070	1	09/06/2012 18:41	GK
1,3-Dichlorobenzene	BRL	5.0		ug/L	166070	1	09/06/2012 18:41	GK
1,4-Dichlorobenzene	BRL	5.0		ug/L	166070	1	09/06/2012 18:41	GK
2-Butanone	BRL	50		ug/L	166070	1	09/06/2012 18:41	GK
2-Hexanone	BRL	10		ug/L	166070	1	09/06/2012 18:41	GK
4-Methyl-2-pentanone	BRL	10		ug/L	166070	1	09/06/2012 18:41	GK
Acetone	BRL	50		ug/L	166070	1	09/06/2012 18:41	GK
Benzene	BRL	5.0		ug/L	166070	1	09/06/2012 18:41	GK
Bromodichloromethane	BRL	5.0		ug/L	166070	1	09/06/2012 18:41	GK
Bromoform	BRL	5.0		ug/L	166070	1	09/06/2012 18:41	GK
Bromomethane	BRL	5.0		ug/L	166070	1	09/06/2012 18:41	GK
Carbon disulfide	BRL	5.0		ug/L	166070	1	09/06/2012 18:41	GK
Carbon tetrachloride	BRL	5.0		ug/L	166070	1	09/06/2012 18:41	GK
Chlorobenzene	BRL	5.0		ug/L	166070	1	09/06/2012 18:41	GK
Chloroethane	BRL	10		ug/L	166070	1	09/06/2012 18:41	GK
Chloroform	BRL	5.0		ug/L	166070	1	09/06/2012 18:41	GK
Chloromethane	BRL	10		ug/L	166070	1	09/06/2012 18:41	GK
cis-1,2-Dichloroethene	BRL	5.0		ug/L	166070	1	09/06/2012 18:41	GK
cis-1,3-Dichloropropene	BRL	5.0		ug/L	166070	1	09/06/2012 18:41	GK
Cyclohexane	BRL	5.0		ug/L	166070	1	09/06/2012 18:41	GK
Dibromochloromethane	BRL	5.0		ug/L	166070	1	09/06/2012 18:41	GK
Dichlorodifluoromethane	BRL	10		ug/L	166070	1	09/06/2012 18:41	GK
Ethylbenzene	BRL	5.0		ug/L	166070	1	09/06/2012 18:41	GK
Freon-113	BRL	10		ug/L	166070	1	09/06/2012 18:41	GK
Isopropylbenzene	BRL	5.0		ug/L	166070	1	09/06/2012 18:41	GK
m,p-Xylene	BRL	5.0		ug/L	166070	1	09/06/2012 18:41	GK
Methyl acetate	BRL	5.0		ug/L	166070	1	09/06/2012 18:41	GK
Methyl tert-butyl ether	BRL	5.0		ug/L	166070	1	09/06/2012 18:41	GK
Methylcyclohexane	BRL	5.0		ug/L	166070	1	09/06/2012 18:41	GK
Methylene chloride	BRL	5.0		ug/L	166070	1	09/06/2012 18:41	GK
o-Xylene	BRL	5.0		ug/L	166070	1	09/06/2012 18:41	GK

Qualifiers:

- * Value exceeds maximum contaminant level
- BRL Below reporting limit
- H Holding times for preparation or analysis exceeded
- N Analyte not NELAC certified
- B Analyte detected in the associated method blank
- > Greater than Result value

- E Estimated (value above quantitation range)
- S Spike Recovery outside limits due to matrix
- Narr See case narrative
- NC Not confirmed
- < Less than Result value
- J Estimated value detected below Reporting Limit

Analytical Environmental Services, Inc

Date: 24-Sep-12

Client: Peachtree Environmental	Client Sample ID: CCC-0812-MW15D
Project Name: Former Columbia Car Care	Collection Date: 8/29/2012 11:15:00 AM
Lab ID: 1209010-002	Matrix: Groundwater

Analyses	Result	Reporting Limit	Qual	Units	BatchID	Dilution Factor	Date Analyzed	Analyst
TCL VOLATILE ORGANICS SW8260B					(SW5030B)			
Styrene	BRL	5.0		ug/L	166070	1	09/06/2012 18:41	GK
Tetrachloroethene	BRL	5.0		ug/L	166070	1	09/06/2012 18:41	GK
Toluene	BRL	5.0		ug/L	166070	1	09/06/2012 18:41	GK
trans-1,2-Dichloroethene	BRL	5.0		ug/L	166070	1	09/06/2012 18:41	GK
trans-1,3-Dichloropropene	BRL	5.0		ug/L	166070	1	09/06/2012 18:41	GK
Trichloroethene	BRL	5.0		ug/L	166070	1	09/06/2012 18:41	GK
Trichlorofluoromethane	BRL	5.0		ug/L	166070	1	09/06/2012 18:41	GK
Vinyl chloride	BRL	2.0		ug/L	166070	1	09/06/2012 18:41	GK
Surr: 4-Bromofluorobenzene	98.6	67.4-123		%REC	166070	1	09/06/2012 18:41	GK
Surr: Dibromofluoromethane	105	75.5-128		%REC	166070	1	09/06/2012 18:41	GK
Surr: Toluene-d8	95.1	70-120		%REC	166070	1	09/06/2012 18:41	GK

Qualifiers:	* Value exceeds maximum contaminant level	E Estimated (value above quantitation range)
	BRL Below reporting limit	S Spike Recovery outside limits due to matrix
	H Holding times for preparation or analysis exceeded	Narr See case narrative
	N Analyte not NELAC certified	NC Not confirmed
	B Analyte detected in the associated method blank	< Less than Result value
	> Greater than Result value	J Estimated value detected below Reporting Limit

Client: Peachtree Environmental	Client Sample ID: CCC-0812-MW11D
Project Name: Former Columbia Car Care	Collection Date: 8/29/2012 12:30:00 PM
Lab ID: 1209010-003	Matrix: Groundwater

Analyses	Result	Reporting Limit	Qual	Units	BatchID	Dilution Factor	Date Analyzed	Analyst
TCL VOLATILE ORGANICS SW8260B (SW5030B)								
1,1,1-Trichloroethane	BRL	5.0		ug/L	166070	1	09/06/2012 19:10	GK
1,1,2,2-Tetrachloroethane	BRL	5.0		ug/L	166070	1	09/06/2012 19:10	GK
1,1,2-Trichloroethane	BRL	5.0		ug/L	166070	1	09/06/2012 19:10	GK
1,1-Dichloroethane	BRL	5.0		ug/L	166070	1	09/06/2012 19:10	GK
1,1-Dichloroethene	BRL	5.0		ug/L	166070	1	09/06/2012 19:10	GK
1,2,4-Trichlorobenzene	BRL	5.0		ug/L	166070	1	09/06/2012 19:10	GK
1,2-Dibromo-3-chloropropane	BRL	5.0		ug/L	166070	1	09/06/2012 19:10	GK
1,2-Dibromoethane	BRL	5.0		ug/L	166070	1	09/06/2012 19:10	GK
1,2-Dichlorobenzene	BRL	5.0		ug/L	166070	1	09/06/2012 19:10	GK
1,2-Dichloroethane	BRL	5.0		ug/L	166070	1	09/06/2012 19:10	GK
1,2-Dichloropropane	BRL	5.0		ug/L	166070	1	09/06/2012 19:10	GK
1,3-Dichlorobenzene	BRL	5.0		ug/L	166070	1	09/06/2012 19:10	GK
1,4-Dichlorobenzene	BRL	5.0		ug/L	166070	1	09/06/2012 19:10	GK
2-Butanone	BRL	50		ug/L	166070	1	09/06/2012 19:10	GK
2-Hexanone	BRL	10		ug/L	166070	1	09/06/2012 19:10	GK
4-Methyl-2-pentanone	BRL	10		ug/L	166070	1	09/06/2012 19:10	GK
Acetone	BRL	50		ug/L	166070	1	09/06/2012 19:10	GK
Benzene	BRL	5.0		ug/L	166070	1	09/06/2012 19:10	GK
Bromodichloromethane	BRL	5.0		ug/L	166070	1	09/06/2012 19:10	GK
Bromoform	BRL	5.0		ug/L	166070	1	09/06/2012 19:10	GK
Bromomethane	BRL	5.0		ug/L	166070	1	09/06/2012 19:10	GK
Carbon disulfide	BRL	5.0		ug/L	166070	1	09/06/2012 19:10	GK
Carbon tetrachloride	BRL	5.0		ug/L	166070	1	09/06/2012 19:10	GK
Chlorobenzene	BRL	5.0		ug/L	166070	1	09/06/2012 19:10	GK
Chloroethane	BRL	10		ug/L	166070	1	09/06/2012 19:10	GK
Chloroform	BRL	5.0		ug/L	166070	1	09/06/2012 19:10	GK
Chloromethane	BRL	10		ug/L	166070	1	09/06/2012 19:10	GK
cis-1,2-Dichloroethene	BRL	5.0		ug/L	166070	1	09/06/2012 19:10	GK
cis-1,3-Dichloropropene	BRL	5.0		ug/L	166070	1	09/06/2012 19:10	GK
Cyclohexane	BRL	5.0		ug/L	166070	1	09/06/2012 19:10	GK
Dibromochloromethane	BRL	5.0		ug/L	166070	1	09/06/2012 19:10	GK
Dichlorodifluoromethane	BRL	10		ug/L	166070	1	09/06/2012 19:10	GK
Ethylbenzene	BRL	5.0		ug/L	166070	1	09/06/2012 19:10	GK
Freon-113	BRL	10		ug/L	166070	1	09/06/2012 19:10	GK
Isopropylbenzene	BRL	5.0		ug/L	166070	1	09/06/2012 19:10	GK
m,p-Xylene	BRL	5.0		ug/L	166070	1	09/06/2012 19:10	GK
Methyl acetate	BRL	5.0		ug/L	166070	1	09/06/2012 19:10	GK
Methyl tert-butyl ether	BRL	5.0		ug/L	166070	1	09/06/2012 19:10	GK
Methylcyclohexane	BRL	5.0		ug/L	166070	1	09/06/2012 19:10	GK
Methylene chloride	BRL	5.0		ug/L	166070	1	09/06/2012 19:10	GK
o-Xylene	BRL	5.0		ug/L	166070	1	09/06/2012 19:10	GK

Qualifiers:

- * Value exceeds maximum contaminant level
- BRL Below reporting limit
- H Holding times for preparation or analysis exceeded
- N Analyte not NELAC certified
- B Analyte detected in the associated method blank
- > Greater than Result value

- E Estimated (value above quantitation range)
- S Spike Recovery outside limits due to matrix
- Narr See case narrative
- NC Not confirmed
- < Less than Result value
- J Estimated value detected below Reporting Limit

Analytical Environmental Services, Inc

Date: 24-Sep-12

Client: Peachtree Environmental	Client Sample ID: CCC-0812-MW11D
Project Name: Former Columbia Car Care	Collection Date: 8/29/2012 12:30:00 PM
Lab ID: 1209010-003	Matrix: Groundwater

Analyses	Result	Reporting Limit	Qual	Units	BatchID	Dilution Factor	Date Analyzed	Analyst
TCL VOLATILE ORGANICS SW8260B					(SW5030B)			
Styrene	BRL	5.0		ug/L	166070	1	09/06/2012 19:10	GK
Tetrachloroethene	6.5	5.0		ug/L	166070	1	09/06/2012 19:10	GK
Toluene	BRL	5.0		ug/L	166070	1	09/06/2012 19:10	GK
trans-1,2-Dichloroethene	BRL	5.0		ug/L	166070	1	09/06/2012 19:10	GK
trans-1,3-Dichloropropene	BRL	5.0		ug/L	166070	1	09/06/2012 19:10	GK
Trichloroethene	BRL	5.0		ug/L	166070	1	09/06/2012 19:10	GK
Trichlorofluoromethane	BRL	5.0		ug/L	166070	1	09/06/2012 19:10	GK
Vinyl chloride	BRL	2.0		ug/L	166070	1	09/06/2012 19:10	GK
Surr: 4-Bromofluorobenzene	93.1	67.4-123		%REC	166070	1	09/06/2012 19:10	GK
Surr: Dibromofluoromethane	106	75.5-128		%REC	166070	1	09/06/2012 19:10	GK
Surr: Toluene-d8	95.6	70-120		%REC	166070	1	09/06/2012 19:10	GK

Qualifiers:

- * Value exceeds maximum contaminant level
- BRL Below reporting limit
- H Holding times for preparation or analysis exceeded
- N Analyte not NELAC certified
- B Analyte detected in the associated method blank
- > Greater than Result value

- E Estimated (value above quantitation range)
- S Spike Recovery outside limits due to matrix
- Narr See case narrative
- NC Not confirmed
- < Less than Result value
- J Estimated value detected below Reporting Limit

Analytical Environmental Services, Inc

Date: 24-Sep-12

Client: Peachtree Environmental	Client Sample ID: CCC-0812-MW5D
Project Name: Former Columbia Car Care	Collection Date: 8/29/2012 2:00:00 PM
Lab ID: 1209010-004	Matrix: Groundwater

Analyses	Result	Reporting Limit	Qual	Units	BatchID	Dilution Factor	Date Analyzed	Analyst
TCL VOLATILE ORGANICS SW8260B (SW5030B)								
1,1,1-Trichloroethane	BRL	5.0		ug/L	166070	1	09/06/2012 19:38	GK
1,1,2,2-Tetrachloroethane	BRL	5.0		ug/L	166070	1	09/06/2012 19:38	GK
1,1,2-Trichloroethane	BRL	5.0		ug/L	166070	1	09/06/2012 19:38	GK
1,1-Dichloroethane	BRL	5.0		ug/L	166070	1	09/06/2012 19:38	GK
1,1-Dichloroethene	BRL	5.0		ug/L	166070	1	09/06/2012 19:38	GK
1,2,4-Trichlorobenzene	BRL	5.0		ug/L	166070	1	09/06/2012 19:38	GK
1,2-Dibromo-3-chloropropane	BRL	5.0		ug/L	166070	1	09/06/2012 19:38	GK
1,2-Dibromoethane	BRL	5.0		ug/L	166070	1	09/06/2012 19:38	GK
1,2-Dichlorobenzene	BRL	5.0		ug/L	166070	1	09/06/2012 19:38	GK
1,2-Dichloroethane	BRL	5.0		ug/L	166070	1	09/06/2012 19:38	GK
1,2-Dichloropropane	BRL	5.0		ug/L	166070	1	09/06/2012 19:38	GK
1,3-Dichlorobenzene	BRL	5.0		ug/L	166070	1	09/06/2012 19:38	GK
1,4-Dichlorobenzene	BRL	5.0		ug/L	166070	1	09/06/2012 19:38	GK
2-Butanone	BRL	50		ug/L	166070	1	09/06/2012 19:38	GK
2-Hexanone	BRL	10		ug/L	166070	1	09/06/2012 19:38	GK
4-Methyl-2-pentanone	BRL	10		ug/L	166070	1	09/06/2012 19:38	GK
Acetone	BRL	50		ug/L	166070	1	09/06/2012 19:38	GK
Benzene	BRL	5.0		ug/L	166070	1	09/06/2012 19:38	GK
Bromodichloromethane	BRL	5.0		ug/L	166070	1	09/06/2012 19:38	GK
Bromoform	BRL	5.0		ug/L	166070	1	09/06/2012 19:38	GK
Bromomethane	BRL	5.0		ug/L	166070	1	09/06/2012 19:38	GK
Carbon disulfide	BRL	5.0		ug/L	166070	1	09/06/2012 19:38	GK
Carbon tetrachloride	BRL	5.0		ug/L	166070	1	09/06/2012 19:38	GK
Chlorobenzene	BRL	5.0		ug/L	166070	1	09/06/2012 19:38	GK
Chloroethane	BRL	10		ug/L	166070	1	09/06/2012 19:38	GK
Chloroform	BRL	5.0		ug/L	166070	1	09/06/2012 19:38	GK
Chloromethane	BRL	10		ug/L	166070	1	09/06/2012 19:38	GK
cis-1,2-Dichloroethene	BRL	5.0		ug/L	166070	1	09/06/2012 19:38	GK
cis-1,3-Dichloropropene	BRL	5.0		ug/L	166070	1	09/06/2012 19:38	GK
Cyclohexane	BRL	5.0		ug/L	166070	1	09/06/2012 19:38	GK
Dibromochloromethane	BRL	5.0		ug/L	166070	1	09/06/2012 19:38	GK
Dichlorodifluoromethane	BRL	10		ug/L	166070	1	09/06/2012 19:38	GK
Ethylbenzene	BRL	5.0		ug/L	166070	1	09/06/2012 19:38	GK
Freon-113	BRL	10		ug/L	166070	1	09/06/2012 19:38	GK
Isopropylbenzene	BRL	5.0		ug/L	166070	1	09/06/2012 19:38	GK
m,p-Xylene	BRL	5.0		ug/L	166070	1	09/06/2012 19:38	GK
Methyl acetate	BRL	5.0		ug/L	166070	1	09/06/2012 19:38	GK
Methyl tert-butyl ether	BRL	5.0		ug/L	166070	1	09/06/2012 19:38	GK
Methylcyclohexane	BRL	5.0		ug/L	166070	1	09/06/2012 19:38	GK
Methylene chloride	BRL	5.0		ug/L	166070	1	09/06/2012 19:38	GK
o-Xylene	BRL	5.0		ug/L	166070	1	09/06/2012 19:38	GK

Qualifiers:

- * Value exceeds maximum contaminant level
- BRL Below reporting limit
- H Holding times for preparation or analysis exceeded
- N Analyte not NELAC certified
- B Analyte detected in the associated method blank
- > Greater than Result value

- E Estimated (value above quantitation range)
- S Spike Recovery outside limits due to matrix
- Narr See case narrative
- NC Not confirmed
- < Less than Result value
- J Estimated value detected below Reporting Limit

Analytical Environmental Services, Inc

Date: 24-Sep-12

Client: Peachtree Environmental	Client Sample ID: CCC-0812-MW5D
Project Name: Former Columbia Car Care	Collection Date: 8/29/2012 2:00:00 PM
Lab ID: 1209010-004	Matrix: Groundwater

Analyses	Result	Reporting Limit	Qual	Units	BatchID	Dilution Factor	Date Analyzed	Analyst
TCL VOLATILE ORGANICS SW8260B					(SW5030B)			
Styrene	BRL	5.0		ug/L	166070	1	09/06/2012 19:38	GK
Tetrachloroethene	BRL	5.0		ug/L	166070	1	09/06/2012 19:38	GK
Toluene	BRL	5.0		ug/L	166070	1	09/06/2012 19:38	GK
trans-1,2-Dichloroethene	BRL	5.0		ug/L	166070	1	09/06/2012 19:38	GK
trans-1,3-Dichloropropene	BRL	5.0		ug/L	166070	1	09/06/2012 19:38	GK
Trichloroethene	BRL	5.0		ug/L	166070	1	09/06/2012 19:38	GK
Trichlorofluoromethane	BRL	5.0		ug/L	166070	1	09/06/2012 19:38	GK
Vinyl chloride	BRL	2.0		ug/L	166070	1	09/06/2012 19:38	GK
Surr: 4-Bromofluorobenzene	100	67.4-123		%REC	166070	1	09/06/2012 19:38	GK
Surr: Dibromofluoromethane	104	75.5-128		%REC	166070	1	09/06/2012 19:38	GK
Surr: Toluene-d8	91.6	70-120		%REC	166070	1	09/06/2012 19:38	GK

Qualifiers:	* Value exceeds maximum contaminant level	E Estimated (value above quantitation range)
	BRL Below reporting limit	S Spike Recovery outside limits due to matrix
	H Holding times for preparation or analysis exceeded	Narr See case narrative
	N Analyte not NELAC certified	NC Not confirmed
	B Analyte detected in the associated method blank	< Less than Result value
	> Greater than Result value	J Estimated value detected below Reporting Limit

Analytical Environmental Services, Inc

Date: 24-Sep-12

Client: Peachtree Environmental	Client Sample ID: CCC-0812-MW5DD
Project Name: Former Columbia Car Care	Collection Date: 8/29/2012 3:15:00 PM
Lab ID: 1209010-005	Matrix: Groundwater

Analyses	Result	Reporting Limit	Qual	Units	BatchID	Dilution Factor	Date Analyzed	Analyst
TCL VOLATILE ORGANICS SW8260B (SW5030B)								
1,1,1-Trichloroethane	BRL	5.0		ug/L	166070	1	09/06/2012 20:07	GK
1,1,2,2-Tetrachloroethane	BRL	5.0		ug/L	166070	1	09/06/2012 20:07	GK
1,1,2-Trichloroethane	BRL	5.0		ug/L	166070	1	09/06/2012 20:07	GK
1,1-Dichloroethane	BRL	5.0		ug/L	166070	1	09/06/2012 20:07	GK
1,1-Dichloroethene	BRL	5.0		ug/L	166070	1	09/06/2012 20:07	GK
1,2,4-Trichlorobenzene	BRL	5.0		ug/L	166070	1	09/06/2012 20:07	GK
1,2-Dibromo-3-chloropropane	BRL	5.0		ug/L	166070	1	09/06/2012 20:07	GK
1,2-Dibromoethane	BRL	5.0		ug/L	166070	1	09/06/2012 20:07	GK
1,2-Dichlorobenzene	BRL	5.0		ug/L	166070	1	09/06/2012 20:07	GK
1,2-Dichloroethane	BRL	5.0		ug/L	166070	1	09/06/2012 20:07	GK
1,2-Dichloropropane	BRL	5.0		ug/L	166070	1	09/06/2012 20:07	GK
1,3-Dichlorobenzene	BRL	5.0		ug/L	166070	1	09/06/2012 20:07	GK
1,4-Dichlorobenzene	BRL	5.0		ug/L	166070	1	09/06/2012 20:07	GK
2-Butanone	BRL	50		ug/L	166070	1	09/06/2012 20:07	GK
2-Hexanone	BRL	10		ug/L	166070	1	09/06/2012 20:07	GK
4-Methyl-2-pentanone	BRL	10		ug/L	166070	1	09/06/2012 20:07	GK
Acetone	BRL	50		ug/L	166070	1	09/06/2012 20:07	GK
Benzene	BRL	5.0		ug/L	166070	1	09/06/2012 20:07	GK
Bromodichloromethane	BRL	5.0		ug/L	166070	1	09/06/2012 20:07	GK
Bromoform	BRL	5.0		ug/L	166070	1	09/06/2012 20:07	GK
Bromomethane	BRL	5.0		ug/L	166070	1	09/06/2012 20:07	GK
Carbon disulfide	BRL	5.0		ug/L	166070	1	09/06/2012 20:07	GK
Carbon tetrachloride	BRL	5.0		ug/L	166070	1	09/06/2012 20:07	GK
Chlorobenzene	BRL	5.0		ug/L	166070	1	09/06/2012 20:07	GK
Chloroethane	BRL	10		ug/L	166070	1	09/06/2012 20:07	GK
Chloroform	BRL	5.0		ug/L	166070	1	09/06/2012 20:07	GK
Chloromethane	BRL	10		ug/L	166070	1	09/06/2012 20:07	GK
cis-1,2-Dichloroethene	BRL	5.0		ug/L	166070	1	09/06/2012 20:07	GK
cis-1,3-Dichloropropene	BRL	5.0		ug/L	166070	1	09/06/2012 20:07	GK
Cyclohexane	BRL	5.0		ug/L	166070	1	09/06/2012 20:07	GK
Dibromochloromethane	BRL	5.0		ug/L	166070	1	09/06/2012 20:07	GK
Dichlorodifluoromethane	BRL	10		ug/L	166070	1	09/06/2012 20:07	GK
Ethylbenzene	BRL	5.0		ug/L	166070	1	09/06/2012 20:07	GK
Freon-113	BRL	10		ug/L	166070	1	09/06/2012 20:07	GK
Isopropylbenzene	BRL	5.0		ug/L	166070	1	09/06/2012 20:07	GK
m,p-Xylene	BRL	5.0		ug/L	166070	1	09/06/2012 20:07	GK
Methyl acetate	BRL	5.0		ug/L	166070	1	09/06/2012 20:07	GK
Methyl tert-butyl ether	BRL	5.0		ug/L	166070	1	09/06/2012 20:07	GK
Methylcyclohexane	BRL	5.0		ug/L	166070	1	09/06/2012 20:07	GK
Methylene chloride	BRL	5.0		ug/L	166070	1	09/06/2012 20:07	GK
o-Xylene	BRL	5.0		ug/L	166070	1	09/06/2012 20:07	GK

Qualifiers:

- * Value exceeds maximum contaminant level
- BRL Below reporting limit
- H Holding times for preparation or analysis exceeded
- N Analyte not NELAC certified
- B Analyte detected in the associated method blank
- > Greater than Result value

- E Estimated (value above quantitation range)
- S Spike Recovery outside limits due to matrix
- Narr See case narrative
- NC Not confirmed
- < Less than Result value
- J Estimated value detected below Reporting Limit

Analytical Environmental Services, Inc

Date: 24-Sep-12

Client: Peachtree Environmental	Client Sample ID: CCC-0812-MW5DD
Project Name: Former Columbia Car Care	Collection Date: 8/29/2012 3:15:00 PM
Lab ID: 1209010-005	Matrix: Groundwater

Analyses	Result	Reporting Limit	Qual	Units	BatchID	Dilution Factor	Date Analyzed	Analyst
TCL VOLATILE ORGANICS SW8260B					(SW5030B)			
Styrene	BRL	5.0		ug/L	166070	1	09/06/2012 20:07	GK
Tetrachloroethene	BRL	5.0		ug/L	166070	1	09/06/2012 20:07	GK
Toluene	BRL	5.0		ug/L	166070	1	09/06/2012 20:07	GK
trans-1,2-Dichloroethene	BRL	5.0		ug/L	166070	1	09/06/2012 20:07	GK
trans-1,3-Dichloropropene	BRL	5.0		ug/L	166070	1	09/06/2012 20:07	GK
Trichloroethene	BRL	5.0		ug/L	166070	1	09/06/2012 20:07	GK
Trichlorofluoromethane	BRL	5.0		ug/L	166070	1	09/06/2012 20:07	GK
Vinyl chloride	BRL	2.0		ug/L	166070	1	09/06/2012 20:07	GK
Surr: 4-Bromofluorobenzene	96.1	67.4-123		%REC	166070	1	09/06/2012 20:07	GK
Surr: Dibromofluoromethane	110	75.5-128		%REC	166070	1	09/06/2012 20:07	GK
Surr: Toluene-d8	95.6	70-120		%REC	166070	1	09/06/2012 20:07	GK

Qualifiers:	* Value exceeds maximum contaminant level	E Estimated (value above quantitation range)
	BRL Below reporting limit	S Spike Recovery outside limits due to matrix
	H Holding times for preparation or analysis exceeded	Narr See case narrative
	N Analyte not NELAC certified	NC Not confirmed
	B Analyte detected in the associated method blank	< Less than Result value
	> Greater than Result value	J Estimated value detected below Reporting Limit

Analytical Environmental Services, Inc

Date: 24-Sep-12

Client: Peachtree Environmental	Client Sample ID: CCC-0812-MW10
Project Name: Former Columbia Car Care	Collection Date: 8/29/2012 4:30:00 PM
Lab ID: 1209010-006	Matrix: Groundwater

Analyses	Result	Reporting Limit	Qual	Units	BatchID	Dilution Factor	Date Analyzed	Analyst
TCL VOLATILE ORGANICS SW8260B (SW5030B)								
1,1,1-Trichloroethane	BRL	5.0		ug/L	166070	1	09/06/2012 20:36	GK
1,1,2,2-Tetrachloroethane	BRL	5.0		ug/L	166070	1	09/06/2012 20:36	GK
1,1,2-Trichloroethane	BRL	5.0		ug/L	166070	1	09/06/2012 20:36	GK
1,1-Dichloroethane	BRL	5.0		ug/L	166070	1	09/06/2012 20:36	GK
1,1-Dichloroethene	BRL	5.0		ug/L	166070	1	09/06/2012 20:36	GK
1,2,4-Trichlorobenzene	BRL	5.0		ug/L	166070	1	09/06/2012 20:36	GK
1,2-Dibromo-3-chloropropane	BRL	5.0		ug/L	166070	1	09/06/2012 20:36	GK
1,2-Dibromoethane	BRL	5.0		ug/L	166070	1	09/06/2012 20:36	GK
1,2-Dichlorobenzene	BRL	5.0		ug/L	166070	1	09/06/2012 20:36	GK
1,2-Dichloroethane	BRL	5.0		ug/L	166070	1	09/06/2012 20:36	GK
1,2-Dichloropropane	BRL	5.0		ug/L	166070	1	09/06/2012 20:36	GK
1,3-Dichlorobenzene	BRL	5.0		ug/L	166070	1	09/06/2012 20:36	GK
1,4-Dichlorobenzene	BRL	5.0		ug/L	166070	1	09/06/2012 20:36	GK
2-Butanone	BRL	50		ug/L	166070	1	09/06/2012 20:36	GK
2-Hexanone	BRL	10		ug/L	166070	1	09/06/2012 20:36	GK
4-Methyl-2-pentanone	BRL	10		ug/L	166070	1	09/06/2012 20:36	GK
Acetone	BRL	50		ug/L	166070	1	09/06/2012 20:36	GK
Benzene	BRL	5.0		ug/L	166070	1	09/06/2012 20:36	GK
Bromodichloromethane	BRL	5.0		ug/L	166070	1	09/06/2012 20:36	GK
Bromoform	BRL	5.0		ug/L	166070	1	09/06/2012 20:36	GK
Bromomethane	BRL	5.0		ug/L	166070	1	09/06/2012 20:36	GK
Carbon disulfide	BRL	5.0		ug/L	166070	1	09/06/2012 20:36	GK
Carbon tetrachloride	BRL	5.0		ug/L	166070	1	09/06/2012 20:36	GK
Chlorobenzene	BRL	5.0		ug/L	166070	1	09/06/2012 20:36	GK
Chloroethane	BRL	10		ug/L	166070	1	09/06/2012 20:36	GK
Chloroform	BRL	5.0		ug/L	166070	1	09/06/2012 20:36	GK
Chloromethane	BRL	10		ug/L	166070	1	09/06/2012 20:36	GK
cis-1,2-Dichloroethene	BRL	5.0		ug/L	166070	1	09/06/2012 20:36	GK
cis-1,3-Dichloropropene	BRL	5.0		ug/L	166070	1	09/06/2012 20:36	GK
Cyclohexane	BRL	5.0		ug/L	166070	1	09/06/2012 20:36	GK
Dibromochloromethane	BRL	5.0		ug/L	166070	1	09/06/2012 20:36	GK
Dichlorodifluoromethane	BRL	10		ug/L	166070	1	09/06/2012 20:36	GK
Ethylbenzene	BRL	5.0		ug/L	166070	1	09/06/2012 20:36	GK
Freon-113	BRL	10		ug/L	166070	1	09/06/2012 20:36	GK
Isopropylbenzene	BRL	5.0		ug/L	166070	1	09/06/2012 20:36	GK
m,p-Xylene	BRL	5.0		ug/L	166070	1	09/06/2012 20:36	GK
Methyl acetate	BRL	5.0		ug/L	166070	1	09/06/2012 20:36	GK
Methyl tert-butyl ether	BRL	5.0		ug/L	166070	1	09/06/2012 20:36	GK
Methylcyclohexane	BRL	5.0		ug/L	166070	1	09/06/2012 20:36	GK
Methylene chloride	BRL	5.0		ug/L	166070	1	09/06/2012 20:36	GK
o-Xylene	BRL	5.0		ug/L	166070	1	09/06/2012 20:36	GK

Qualifiers:

- * Value exceeds maximum contaminant level
- BRL Below reporting limit
- H Holding times for preparation or analysis exceeded
- N Analyte not NELAC certified
- B Analyte detected in the associated method blank
- > Greater than Result value

- E Estimated (value above quantitation range)
- S Spike Recovery outside limits due to matrix
- Narr See case narrative
- NC Not confirmed
- < Less than Result value
- J Estimated value detected below Reporting Limit

Analytical Environmental Services, Inc

Date: 24-Sep-12

Client: Peachtree Environmental	Client Sample ID: CCC-0812-MW10
Project Name: Former Columbia Car Care	Collection Date: 8/29/2012 4:30:00 PM
Lab ID: 1209010-006	Matrix: Groundwater

Analyses	Result	Reporting Limit	Qual	Units	BatchID	Dilution Factor	Date Analyzed	Analyst
TCL VOLATILE ORGANICS SW8260B					(SW5030B)			
Styrene	BRL	5.0		ug/L	166070	1	09/06/2012 20:36	GK
Tetrachloroethene	BRL	5.0		ug/L	166070	1	09/06/2012 20:36	GK
Toluene	BRL	5.0		ug/L	166070	1	09/06/2012 20:36	GK
trans-1,2-Dichloroethene	BRL	5.0		ug/L	166070	1	09/06/2012 20:36	GK
trans-1,3-Dichloropropene	BRL	5.0		ug/L	166070	1	09/06/2012 20:36	GK
Trichloroethene	BRL	5.0		ug/L	166070	1	09/06/2012 20:36	GK
Trichlorofluoromethane	BRL	5.0		ug/L	166070	1	09/06/2012 20:36	GK
Vinyl chloride	BRL	2.0		ug/L	166070	1	09/06/2012 20:36	GK
Surr: 4-Bromofluorobenzene	94.4	67.4-123		%REC	166070	1	09/06/2012 20:36	GK
Surr: Dibromofluoromethane	109	75.5-128		%REC	166070	1	09/06/2012 20:36	GK
Surr: Toluene-d8	93.9	70-120		%REC	166070	1	09/06/2012 20:36	GK

Qualifiers:	* Value exceeds maximum contaminant level	E Estimated (value above quantitation range)
	BRL Below reporting limit	S Spike Recovery outside limits due to matrix
	H Holding times for preparation or analysis exceeded	Narr See case narrative
	N Analyte not NELAC certified	NC Not confirmed
	B Analyte detected in the associated method blank	< Less than Result value
	> Greater than Result value	J Estimated value detected below Reporting Limit

Analytical Environmental Services, Inc

Date: 24-Sep-12

Client: Peachtree Environmental	Client Sample ID: CCC-0812-MW10D
Project Name: Former Columbia Car Care	Collection Date: 8/29/2012 5:45:00 PM
Lab ID: 1209010-007	Matrix: Groundwater

Analyses	Result	Reporting Limit	Qual	Units	BatchID	Dilution Factor	Date Analyzed	Analyst
TCL VOLATILE ORGANICS SW8260B (SW5030B)								
1,1,1-Trichloroethane	BRL	5.0		ug/L	166070	1	09/06/2012 21:05	GK
1,1,2,2-Tetrachloroethane	BRL	5.0		ug/L	166070	1	09/06/2012 21:05	GK
1,1,2-Trichloroethane	BRL	5.0		ug/L	166070	1	09/06/2012 21:05	GK
1,1-Dichloroethane	BRL	5.0		ug/L	166070	1	09/06/2012 21:05	GK
1,1-Dichloroethene	BRL	5.0		ug/L	166070	1	09/06/2012 21:05	GK
1,2,4-Trichlorobenzene	BRL	5.0		ug/L	166070	1	09/06/2012 21:05	GK
1,2-Dibromo-3-chloropropane	BRL	5.0		ug/L	166070	1	09/06/2012 21:05	GK
1,2-Dibromoethane	BRL	5.0		ug/L	166070	1	09/06/2012 21:05	GK
1,2-Dichlorobenzene	BRL	5.0		ug/L	166070	1	09/06/2012 21:05	GK
1,2-Dichloroethane	BRL	5.0		ug/L	166070	1	09/06/2012 21:05	GK
1,2-Dichloropropane	BRL	5.0		ug/L	166070	1	09/06/2012 21:05	GK
1,3-Dichlorobenzene	BRL	5.0		ug/L	166070	1	09/06/2012 21:05	GK
1,4-Dichlorobenzene	BRL	5.0		ug/L	166070	1	09/06/2012 21:05	GK
2-Butanone	BRL	50		ug/L	166070	1	09/06/2012 21:05	GK
2-Hexanone	BRL	10		ug/L	166070	1	09/06/2012 21:05	GK
4-Methyl-2-pentanone	BRL	10		ug/L	166070	1	09/06/2012 21:05	GK
Acetone	BRL	50		ug/L	166070	1	09/06/2012 21:05	GK
Benzene	BRL	5.0		ug/L	166070	1	09/06/2012 21:05	GK
Bromodichloromethane	BRL	5.0		ug/L	166070	1	09/06/2012 21:05	GK
Bromoform	BRL	5.0		ug/L	166070	1	09/06/2012 21:05	GK
Bromomethane	BRL	5.0		ug/L	166070	1	09/06/2012 21:05	GK
Carbon disulfide	BRL	5.0		ug/L	166070	1	09/06/2012 21:05	GK
Carbon tetrachloride	BRL	5.0		ug/L	166070	1	09/06/2012 21:05	GK
Chlorobenzene	BRL	5.0		ug/L	166070	1	09/06/2012 21:05	GK
Chloroethane	BRL	10		ug/L	166070	1	09/06/2012 21:05	GK
Chloroform	BRL	5.0		ug/L	166070	1	09/06/2012 21:05	GK
Chloromethane	BRL	10		ug/L	166070	1	09/06/2012 21:05	GK
cis-1,2-Dichloroethene	BRL	5.0		ug/L	166070	1	09/06/2012 21:05	GK
cis-1,3-Dichloropropene	BRL	5.0		ug/L	166070	1	09/06/2012 21:05	GK
Cyclohexane	BRL	5.0		ug/L	166070	1	09/06/2012 21:05	GK
Dibromochloromethane	BRL	5.0		ug/L	166070	1	09/06/2012 21:05	GK
Dichlorodifluoromethane	BRL	10		ug/L	166070	1	09/06/2012 21:05	GK
Ethylbenzene	BRL	5.0		ug/L	166070	1	09/06/2012 21:05	GK
Freon-113	BRL	10		ug/L	166070	1	09/06/2012 21:05	GK
Isopropylbenzene	BRL	5.0		ug/L	166070	1	09/06/2012 21:05	GK
m,p-Xylene	BRL	5.0		ug/L	166070	1	09/06/2012 21:05	GK
Methyl acetate	BRL	5.0		ug/L	166070	1	09/06/2012 21:05	GK
Methyl tert-butyl ether	BRL	5.0		ug/L	166070	1	09/06/2012 21:05	GK
Methylcyclohexane	BRL	5.0		ug/L	166070	1	09/06/2012 21:05	GK
Methylene chloride	BRL	5.0		ug/L	166070	1	09/06/2012 21:05	GK
o-Xylene	BRL	5.0		ug/L	166070	1	09/06/2012 21:05	GK

Qualifiers:

- * Value exceeds maximum contaminant level
- BRL Below reporting limit
- H Holding times for preparation or analysis exceeded
- N Analyte not NELAC certified
- B Analyte detected in the associated method blank
- > Greater than Result value

- E Estimated (value above quantitation range)
- S Spike Recovery outside limits due to matrix
- Narr See case narrative
- NC Not confirmed
- < Less than Result value
- J Estimated value detected below Reporting Limit

Analytical Environmental Services, Inc

Date: 24-Sep-12

Client: Peachtree Environmental	Client Sample ID: CCC-0812-MW10D
Project Name: Former Columbia Car Care	Collection Date: 8/29/2012 5:45:00 PM
Lab ID: 1209010-007	Matrix: Groundwater

Analyses	Result	Reporting Limit	Qual	Units	BatchID	Dilution Factor	Date Analyzed	Analyst
TCL VOLATILE ORGANICS SW8260B					(SW5030B)			
Styrene	BRL	5.0		ug/L	166070	1	09/06/2012 21:05	GK
Tetrachloroethene	BRL	5.0		ug/L	166070	1	09/06/2012 21:05	GK
Toluene	BRL	5.0		ug/L	166070	1	09/06/2012 21:05	GK
trans-1,2-Dichloroethene	BRL	5.0		ug/L	166070	1	09/06/2012 21:05	GK
trans-1,3-Dichloropropene	BRL	5.0		ug/L	166070	1	09/06/2012 21:05	GK
Trichloroethene	BRL	5.0		ug/L	166070	1	09/06/2012 21:05	GK
Trichlorofluoromethane	BRL	5.0		ug/L	166070	1	09/06/2012 21:05	GK
Vinyl chloride	BRL	2.0		ug/L	166070	1	09/06/2012 21:05	GK
Surr: 4-Bromofluorobenzene	97.8	67.4-123		%REC	166070	1	09/06/2012 21:05	GK
Surr: Dibromofluoromethane	107	75.5-128		%REC	166070	1	09/06/2012 21:05	GK
Surr: Toluene-d8	95	70-120		%REC	166070	1	09/06/2012 21:05	GK

Qualifiers:	* Value exceeds maximum contaminant level	E Estimated (value above quantitation range)
	BRL Below reporting limit	S Spike Recovery outside limits due to matrix
	H Holding times for preparation or analysis exceeded	Narr See case narrative
	N Analyte not NELAC certified	NC Not confirmed
	B Analyte detected in the associated method blank	< Less than Result value
	> Greater than Result value	J Estimated value detected below Reporting Limit

Analytical Environmental Services, Inc

Date: 24-Sep-12

Client: Peachtree Environmental	Client Sample ID: CCC-0812-PMW1
Project Name: Former Columbia Car Care	Collection Date: 8/30/2012 3:00:00 PM
Lab ID: 1209010-008	Matrix: Groundwater

Analyses	Result	Reporting Limit	Qual	Units	BatchID	Dilution Factor	Date Analyzed	Analyst
TCL VOLATILE ORGANICS SW8260B (SW5030B)								
1,1,1-Trichloroethane	BRL	5.0		ug/L	166070	1	09/06/2012 21:34	GK
1,1,2,2-Tetrachloroethane	BRL	5.0		ug/L	166070	1	09/06/2012 21:34	GK
1,1,2-Trichloroethane	BRL	5.0		ug/L	166070	1	09/06/2012 21:34	GK
1,1-Dichloroethane	BRL	5.0		ug/L	166070	1	09/06/2012 21:34	GK
1,1-Dichloroethene	BRL	5.0		ug/L	166070	1	09/06/2012 21:34	GK
1,2,4-Trichlorobenzene	BRL	5.0		ug/L	166070	1	09/06/2012 21:34	GK
1,2-Dibromo-3-chloropropane	BRL	5.0		ug/L	166070	1	09/06/2012 21:34	GK
1,2-Dibromoethane	BRL	5.0		ug/L	166070	1	09/06/2012 21:34	GK
1,2-Dichlorobenzene	BRL	5.0		ug/L	166070	1	09/06/2012 21:34	GK
1,2-Dichloroethane	BRL	5.0		ug/L	166070	1	09/06/2012 21:34	GK
1,2-Dichloropropane	BRL	5.0		ug/L	166070	1	09/06/2012 21:34	GK
1,3-Dichlorobenzene	BRL	5.0		ug/L	166070	1	09/06/2012 21:34	GK
1,4-Dichlorobenzene	BRL	5.0		ug/L	166070	1	09/06/2012 21:34	GK
2-Butanone	BRL	50		ug/L	166070	1	09/06/2012 21:34	GK
2-Hexanone	BRL	10		ug/L	166070	1	09/06/2012 21:34	GK
4-Methyl-2-pentanone	BRL	10		ug/L	166070	1	09/06/2012 21:34	GK
Acetone	BRL	50		ug/L	166070	1	09/06/2012 21:34	GK
Benzene	BRL	5.0		ug/L	166070	1	09/06/2012 21:34	GK
Bromodichloromethane	BRL	5.0		ug/L	166070	1	09/06/2012 21:34	GK
Bromoform	BRL	5.0		ug/L	166070	1	09/06/2012 21:34	GK
Bromomethane	BRL	5.0		ug/L	166070	1	09/06/2012 21:34	GK
Carbon disulfide	BRL	5.0		ug/L	166070	1	09/06/2012 21:34	GK
Carbon tetrachloride	BRL	5.0		ug/L	166070	1	09/06/2012 21:34	GK
Chlorobenzene	BRL	5.0		ug/L	166070	1	09/06/2012 21:34	GK
Chloroethane	BRL	10		ug/L	166070	1	09/06/2012 21:34	GK
Chloroform	BRL	5.0		ug/L	166070	1	09/06/2012 21:34	GK
Chloromethane	BRL	10		ug/L	166070	1	09/06/2012 21:34	GK
cis-1,2-Dichloroethene	BRL	5.0		ug/L	166070	1	09/06/2012 21:34	GK
cis-1,3-Dichloropropene	BRL	5.0		ug/L	166070	1	09/06/2012 21:34	GK
Cyclohexane	BRL	5.0		ug/L	166070	1	09/06/2012 21:34	GK
Dibromochloromethane	BRL	5.0		ug/L	166070	1	09/06/2012 21:34	GK
Dichlorodifluoromethane	BRL	10		ug/L	166070	1	09/06/2012 21:34	GK
Ethylbenzene	BRL	5.0		ug/L	166070	1	09/06/2012 21:34	GK
Freon-113	BRL	10		ug/L	166070	1	09/06/2012 21:34	GK
Isopropylbenzene	BRL	5.0		ug/L	166070	1	09/06/2012 21:34	GK
m,p-Xylene	BRL	5.0		ug/L	166070	1	09/06/2012 21:34	GK
Methyl acetate	BRL	5.0		ug/L	166070	1	09/06/2012 21:34	GK
Methyl tert-butyl ether	BRL	5.0		ug/L	166070	1	09/06/2012 21:34	GK
Methylcyclohexane	BRL	5.0		ug/L	166070	1	09/06/2012 21:34	GK
Methylene chloride	BRL	5.0		ug/L	166070	1	09/06/2012 21:34	GK
o-Xylene	BRL	5.0		ug/L	166070	1	09/06/2012 21:34	GK

Qualifiers:

- * Value exceeds maximum contaminant level
- BRL Below reporting limit
- H Holding times for preparation or analysis exceeded
- N Analyte not NELAC certified
- B Analyte detected in the associated method blank
- > Greater than Result value

- E Estimated (value above quantitation range)
- S Spike Recovery outside limits due to matrix
- Narr See case narrative
- NC Not confirmed
- < Less than Result value
- J Estimated value detected below Reporting Limit

Analytical Environmental Services, Inc

Date: 24-Sep-12

Client: Peachtree Environmental	Client Sample ID: CCC-0812-PMW1
Project Name: Former Columbia Car Care	Collection Date: 8/30/2012 3:00:00 PM
Lab ID: 1209010-008	Matrix: Groundwater

Analyses	Result	Reporting Limit	Qual	Units	BatchID	Dilution Factor	Date Analyzed	Analyst
TCL VOLATILE ORGANICS SW8260B		(SW5030B)						
Styrene	BRL	5.0		ug/L	166070	1	09/06/2012 21:34	GK
Tetrachloroethene	250	50		ug/L	166070	10	09/07/2012 11:16	GK
Toluene	BRL	5.0		ug/L	166070	1	09/06/2012 21:34	GK
trans-1,2-Dichloroethene	BRL	5.0		ug/L	166070	1	09/06/2012 21:34	GK
trans-1,3-Dichloropropene	BRL	5.0		ug/L	166070	1	09/06/2012 21:34	GK
Trichloroethene	BRL	5.0		ug/L	166070	1	09/06/2012 21:34	GK
Trichlorofluoromethane	BRL	5.0		ug/L	166070	1	09/06/2012 21:34	GK
Vinyl chloride	BRL	2.0		ug/L	166070	1	09/06/2012 21:34	GK
Surr: 4-Bromofluorobenzene	93.6	67.4-123		%REC	166070	10	09/07/2012 11:16	GK
Surr: 4-Bromofluorobenzene	93	67.4-123		%REC	166070	1	09/06/2012 21:34	GK
Surr: Dibromofluoromethane	113	75.5-128		%REC	166070	1	09/06/2012 21:34	GK
Surr: Dibromofluoromethane	112	75.5-128		%REC	166070	10	09/07/2012 11:16	GK
Surr: Toluene-d8	94	70-120		%REC	166070	1	09/06/2012 21:34	GK
Surr: Toluene-d8	91.8	70-120		%REC	166070	10	09/07/2012 11:16	GK

Qualifiers:	* Value exceeds maximum contaminant level	E Estimated (value above quantitation range)
	BRL Below reporting limit	S Spike Recovery outside limits due to matrix
	H Holding times for preparation or analysis exceeded	Narr See case narrative
	N Analyte not NELAC certified	NC Not confirmed
	B Analyte detected in the associated method blank	< Less than Result value
	> Greater than Result value	J Estimated value detected below Reporting Limit

Analytical Environmental Services, Inc

Date: 24-Sep-12

Client: Peachtree Environmental	Client Sample ID: CCC-0812-DP-1-3'
Project Name: Former Columbia Car Care	Collection Date: 8/30/2012 12:00:00 PM
Lab ID: 1209010-009	Matrix: Soil

Analyses	Result	Reporting Limit	Qual	Units	BatchID	Dilution Factor	Date Analyzed	Analyst
TCL VOLATILE ORGANICS SW8260B (SW5035)								
1,1,1-Trichloroethane	BRL	0.0090		mg/Kg-dry	166140	1	09/06/2012 19:39	JE
1,1,2,2-Tetrachloroethane	BRL	0.0090		mg/Kg-dry	166140	1	09/06/2012 19:39	JE
1,1,2-Trichloroethane	BRL	0.0090		mg/Kg-dry	166140	1	09/06/2012 19:39	JE
1,1-Dichloroethane	BRL	0.0090		mg/Kg-dry	166140	1	09/06/2012 19:39	JE
1,1-Dichloroethene	BRL	0.0090		mg/Kg-dry	166140	1	09/06/2012 19:39	JE
1,2,4-Trichlorobenzene	BRL	0.0090		mg/Kg-dry	166140	1	09/06/2012 19:39	JE
1,2-Dibromo-3-chloropropane	BRL	0.0090		mg/Kg-dry	166140	1	09/06/2012 19:39	JE
1,2-Dibromoethane	BRL	0.0090		mg/Kg-dry	166140	1	09/06/2012 19:39	JE
1,2-Dichlorobenzene	BRL	0.0090		mg/Kg-dry	166140	1	09/06/2012 19:39	JE
1,2-Dichloroethane	BRL	0.0090		mg/Kg-dry	166140	1	09/06/2012 19:39	JE
1,2-Dichloropropane	BRL	0.0090		mg/Kg-dry	166140	1	09/06/2012 19:39	JE
1,3-Dichlorobenzene	BRL	0.0090		mg/Kg-dry	166140	1	09/06/2012 19:39	JE
1,4-Dichlorobenzene	BRL	0.0090		mg/Kg-dry	166140	1	09/06/2012 19:39	JE
2-Butanone	BRL	0.090		mg/Kg-dry	166140	1	09/06/2012 19:39	JE
2-Hexanone	BRL	0.018		mg/Kg-dry	166140	1	09/06/2012 19:39	JE
4-Methyl-2-pentanone	BRL	0.018		mg/Kg-dry	166140	1	09/06/2012 19:39	JE
Acetone	BRL	0.18		mg/Kg-dry	166140	1	09/06/2012 19:39	JE
Benzene	BRL	0.0090		mg/Kg-dry	166140	1	09/06/2012 19:39	JE
Bromodichloromethane	BRL	0.0090		mg/Kg-dry	166140	1	09/06/2012 19:39	JE
Bromoform	BRL	0.0090		mg/Kg-dry	166140	1	09/06/2012 19:39	JE
Bromomethane	BRL	0.0090		mg/Kg-dry	166140	1	09/06/2012 19:39	JE
Carbon disulfide	BRL	0.018		mg/Kg-dry	166140	1	09/06/2012 19:39	JE
Carbon tetrachloride	BRL	0.0090		mg/Kg-dry	166140	1	09/06/2012 19:39	JE
Chlorobenzene	BRL	0.0090		mg/Kg-dry	166140	1	09/06/2012 19:39	JE
Chloroethane	BRL	0.018		mg/Kg-dry	166140	1	09/06/2012 19:39	JE
Chloroform	BRL	0.0090		mg/Kg-dry	166140	1	09/06/2012 19:39	JE
Chloromethane	BRL	0.018		mg/Kg-dry	166140	1	09/06/2012 19:39	JE
cis-1,2-Dichloroethene	BRL	0.0090		mg/Kg-dry	166140	1	09/06/2012 19:39	JE
cis-1,3-Dichloropropene	BRL	0.0090		mg/Kg-dry	166140	1	09/06/2012 19:39	JE
Cyclohexane	BRL	0.0090		mg/Kg-dry	166140	1	09/06/2012 19:39	JE
Dibromochloromethane	BRL	0.0090		mg/Kg-dry	166140	1	09/06/2012 19:39	JE
Dichlorodifluoromethane	BRL	0.018		mg/Kg-dry	166140	1	09/06/2012 19:39	JE
Ethylbenzene	BRL	0.0090		mg/Kg-dry	166140	1	09/06/2012 19:39	JE
Freon-113	BRL	0.018		mg/Kg-dry	166140	1	09/06/2012 19:39	JE
Isopropylbenzene	BRL	0.0090		mg/Kg-dry	166140	1	09/06/2012 19:39	JE
m,p-Xylene	BRL	0.0090		mg/Kg-dry	166140	1	09/06/2012 19:39	JE
Methyl acetate	BRL	0.0090		mg/Kg-dry	166140	1	09/06/2012 19:39	JE
Methyl tert-butyl ether	BRL	0.0090		mg/Kg-dry	166140	1	09/06/2012 19:39	JE
Methylcyclohexane	BRL	0.0090		mg/Kg-dry	166140	1	09/06/2012 19:39	JE
Methylene chloride	BRL	0.0090		mg/Kg-dry	166140	1	09/06/2012 19:39	JE
o-Xylene	BRL	0.0090		mg/Kg-dry	166140	1	09/06/2012 19:39	JE

Qualifiers:

- * Value exceeds maximum contaminant level
- BRL Below reporting limit
- H Holding times for preparation or analysis exceeded
- N Analyte not NELAC certified
- B Analyte detected in the associated method blank
- > Greater than Result value

- E Estimated (value above quantitation range)
- S Spike Recovery outside limits due to matrix
- Narr See case narrative
- NC Not confirmed
- < Less than Result value
- J Estimated value detected below Reporting Limit

Analytical Environmental Services, Inc

Date: 24-Sep-12

Client: Peachtree Environmental	Client Sample ID: CCC-0812-DP-1-3'
Project Name: Former Columbia Car Care	Collection Date: 8/30/2012 12:00:00 PM
Lab ID: 1209010-009	Matrix: Soil

Analyses	Result	Reporting Limit	Qual	Units	BatchID	Dilution Factor	Date Analyzed	Analyst
TCL VOLATILE ORGANICS SW8260B (SW5035)								
Styrene	BRL	0.0090		mg/Kg-dry	166140	1	09/06/2012 19:39	JE
Tetrachloroethene	0.58	0.32		mg/Kg-dry	166018	50	09/07/2012 14:10	GK
Toluene	BRL	0.0090		mg/Kg-dry	166140	1	09/06/2012 19:39	JE
trans-1,2-Dichloroethene	BRL	0.0090		mg/Kg-dry	166140	1	09/06/2012 19:39	JE
trans-1,3-Dichloropropene	BRL	0.0090		mg/Kg-dry	166140	1	09/06/2012 19:39	JE
Trichloroethene	BRL	0.0090		mg/Kg-dry	166140	1	09/06/2012 19:39	JE
Trichlorofluoromethane	BRL	0.0090		mg/Kg-dry	166140	1	09/06/2012 19:39	JE
Vinyl chloride	BRL	0.018		mg/Kg-dry	166140	1	09/06/2012 19:39	JE
Surr: 4-Bromofluorobenzene	98.6	56.5-134		%REC	166018	50	09/07/2012 14:10	GK
Surr: 4-Bromofluorobenzene	92.7	56.5-134		%REC	166140	1	09/06/2012 19:39	JE
Surr: Dibromofluoromethane	114	71.8-135		%REC	166018	50	09/07/2012 14:10	GK
Surr: Dibromofluoromethane	97.3	71.8-135		%REC	166140	1	09/06/2012 19:39	JE
Surr: Toluene-d8	93.8	77.1-117		%REC	166018	50	09/07/2012 14:10	GK
Surr: Toluene-d8	98	77.1-117		%REC	166140	1	09/06/2012 19:39	JE
PERCENT MOISTURE D2216								
Percent Moisture	13.0	0		wt%	R228507	1	09/07/2012 11:00	AS

Qualifiers:	* Value exceeds maximum contaminant level	E Estimated (value above quantitation range)
	BRL Below reporting limit	S Spike Recovery outside limits due to matrix
	H Holding times for preparation or analysis exceeded	Narr See case narrative
	N Analyte not NELAC certified	NC Not confirmed
	B Analyte detected in the associated method blank	< Less than Result value
	> Greater than Result value	J Estimated value detected below Reporting Limit

Client: Peachtree Environmental	Client Sample ID: CCC-0812-DP-1-5'
Project Name: Former Columbia Car Care	Collection Date: 8/30/2012 12:10:00 PM
Lab ID: 1209010-010	Matrix: Soil

Analyses	Result	Reporting Limit	Qual	Units	BatchID	Dilution Factor	Date Analyzed	Analyst
TCL VOLATILE ORGANICS SW8260B (SW5035)								
1,1,1-Trichloroethane	BRL	0.0066		mg/Kg-dry	166140	1	09/06/2012 20:06	JE
1,1,2,2-Tetrachloroethane	BRL	0.0066		mg/Kg-dry	166140	1	09/06/2012 20:06	JE
1,1,2-Trichloroethane	BRL	0.0066		mg/Kg-dry	166140	1	09/06/2012 20:06	JE
1,1-Dichloroethane	BRL	0.0066		mg/Kg-dry	166140	1	09/06/2012 20:06	JE
1,1-Dichloroethene	BRL	0.0066		mg/Kg-dry	166140	1	09/06/2012 20:06	JE
1,2,4-Trichlorobenzene	BRL	0.0066		mg/Kg-dry	166140	1	09/06/2012 20:06	JE
1,2-Dibromo-3-chloropropane	BRL	0.0066		mg/Kg-dry	166140	1	09/06/2012 20:06	JE
1,2-Dibromoethane	BRL	0.0066		mg/Kg-dry	166140	1	09/06/2012 20:06	JE
1,2-Dichlorobenzene	BRL	0.0066		mg/Kg-dry	166140	1	09/06/2012 20:06	JE
1,2-Dichloroethane	BRL	0.0066		mg/Kg-dry	166140	1	09/06/2012 20:06	JE
1,2-Dichloropropane	BRL	0.0066		mg/Kg-dry	166140	1	09/06/2012 20:06	JE
1,3-Dichlorobenzene	BRL	0.0066		mg/Kg-dry	166140	1	09/06/2012 20:06	JE
1,4-Dichlorobenzene	BRL	0.0066		mg/Kg-dry	166140	1	09/06/2012 20:06	JE
2-Butanone	BRL	0.066		mg/Kg-dry	166140	1	09/06/2012 20:06	JE
2-Hexanone	BRL	0.013		mg/Kg-dry	166140	1	09/06/2012 20:06	JE
4-Methyl-2-pentanone	BRL	0.013		mg/Kg-dry	166140	1	09/06/2012 20:06	JE
Acetone	BRL	0.13		mg/Kg-dry	166140	1	09/06/2012 20:06	JE
Benzene	BRL	0.0066		mg/Kg-dry	166140	1	09/06/2012 20:06	JE
Bromodichloromethane	BRL	0.0066		mg/Kg-dry	166140	1	09/06/2012 20:06	JE
Bromoform	BRL	0.0066		mg/Kg-dry	166140	1	09/06/2012 20:06	JE
Bromomethane	BRL	0.0066		mg/Kg-dry	166140	1	09/06/2012 20:06	JE
Carbon disulfide	BRL	0.013		mg/Kg-dry	166140	1	09/06/2012 20:06	JE
Carbon tetrachloride	BRL	0.0066		mg/Kg-dry	166140	1	09/06/2012 20:06	JE
Chlorobenzene	BRL	0.0066		mg/Kg-dry	166140	1	09/06/2012 20:06	JE
Chloroethane	BRL	0.013		mg/Kg-dry	166140	1	09/06/2012 20:06	JE
Chloroform	BRL	0.0066		mg/Kg-dry	166140	1	09/06/2012 20:06	JE
Chloromethane	BRL	0.013		mg/Kg-dry	166140	1	09/06/2012 20:06	JE
cis-1,2-Dichloroethene	BRL	0.0066		mg/Kg-dry	166140	1	09/06/2012 20:06	JE
cis-1,3-Dichloropropene	BRL	0.0066		mg/Kg-dry	166140	1	09/06/2012 20:06	JE
Cyclohexane	BRL	0.0066		mg/Kg-dry	166140	1	09/06/2012 20:06	JE
Dibromochloromethane	BRL	0.0066		mg/Kg-dry	166140	1	09/06/2012 20:06	JE
Dichlorodifluoromethane	BRL	0.013		mg/Kg-dry	166140	1	09/06/2012 20:06	JE
Ethylbenzene	BRL	0.0066		mg/Kg-dry	166140	1	09/06/2012 20:06	JE
Freon-113	BRL	0.013		mg/Kg-dry	166140	1	09/06/2012 20:06	JE
Isopropylbenzene	BRL	0.0066		mg/Kg-dry	166140	1	09/06/2012 20:06	JE
m,p-Xylene	BRL	0.0066		mg/Kg-dry	166140	1	09/06/2012 20:06	JE
Methyl acetate	BRL	0.0066		mg/Kg-dry	166140	1	09/06/2012 20:06	JE
Methyl tert-butyl ether	BRL	0.0066		mg/Kg-dry	166140	1	09/06/2012 20:06	JE
Methylcyclohexane	BRL	0.0066		mg/Kg-dry	166140	1	09/06/2012 20:06	JE
Methylene chloride	BRL	0.0066		mg/Kg-dry	166140	1	09/06/2012 20:06	JE
o-Xylene	BRL	0.0066		mg/Kg-dry	166140	1	09/06/2012 20:06	JE

Qualifiers:

- * Value exceeds maximum contaminant level
- BRL Below reporting limit
- H Holding times for preparation or analysis exceeded
- N Analyte not NELAC certified
- B Analyte detected in the associated method blank
- > Greater than Result value

- E Estimated (value above quantitation range)
- S Spike Recovery outside limits due to matrix
- Narr See case narrative
- NC Not confirmed
- < Less than Result value
- J Estimated value detected below Reporting Limit

Analytical Environmental Services, Inc

Date: 24-Sep-12

Client: Peachtree Environmental	Client Sample ID: CCC-0812-DP-1-5'
Project Name: Former Columbia Car Care	Collection Date: 8/30/2012 12:10:00 PM
Lab ID: 1209010-010	Matrix: Soil

Analyses	Result	Reporting Limit	Qual	Units	BatchID	Dilution Factor	Date Analyzed	Analyst
TCL VOLATILE ORGANICS SW8260B			(SW5035)					
Styrene	BRL	0.0066		mg/Kg-dry	166140	1	09/06/2012 20:06	JE
Tetrachloroethene	BRL	0.0066		mg/Kg-dry	166140	1	09/06/2012 20:06	JE
Toluene	BRL	0.0066		mg/Kg-dry	166140	1	09/06/2012 20:06	JE
trans-1,2-Dichloroethene	BRL	0.0066		mg/Kg-dry	166140	1	09/06/2012 20:06	JE
trans-1,3-Dichloropropene	BRL	0.0066		mg/Kg-dry	166140	1	09/06/2012 20:06	JE
Trichloroethene	BRL	0.0066		mg/Kg-dry	166140	1	09/06/2012 20:06	JE
Trichlorofluoromethane	BRL	0.0066		mg/Kg-dry	166140	1	09/06/2012 20:06	JE
Vinyl chloride	BRL	0.013		mg/Kg-dry	166140	1	09/06/2012 20:06	JE
Surr: 4-Bromofluorobenzene	96.6	56.5-134		%REC	166140	1	09/06/2012 20:06	JE
Surr: Dibromofluoromethane	94.2	71.8-135		%REC	166140	1	09/06/2012 20:06	JE
Surr: Toluene-d8	98.4	77.1-117		%REC	166140	1	09/06/2012 20:06	JE
PERCENT MOISTURE D2216								
Percent Moisture	6.61	0		wt%	R228507	1	09/07/2012 11:00	AS

Qualifiers:	* Value exceeds maximum contaminant level	E Estimated (value above quantitation range)
	BRL Below reporting limit	S Spike Recovery outside limits due to matrix
	H Holding times for preparation or analysis exceeded	Narr See case narrative
	N Analyte not NELAC certified	NC Not confirmed
	B Analyte detected in the associated method blank	< Less than Result value
	> Greater than Result value	J Estimated value detected below Reporting Limit

Client: Peachtree Environmental	Client Sample ID: CCC-0812-DP-2-(0-2')
Project Name: Former Columbia Car Care	Collection Date: 8/30/2012 12:25:00 PM
Lab ID: 1209010-011	Matrix: Soil

Analyses	Result	Reporting Limit	Qual	Units	BatchID	Dilution Factor	Date Analyzed	Analyst
TCL VOLATILE ORGANICS SW8260B (SW5035)								
1,1,1-Trichloroethane	BRL	0.0059		mg/Kg-dry	166140	1	09/07/2012 03:21	JE
1,1,2,2-Tetrachloroethane	BRL	0.0059		mg/Kg-dry	166140	1	09/07/2012 03:21	JE
1,1,2-Trichloroethane	BRL	0.0059		mg/Kg-dry	166140	1	09/07/2012 03:21	JE
1,1-Dichloroethane	BRL	0.0059		mg/Kg-dry	166140	1	09/07/2012 03:21	JE
1,1-Dichloroethene	BRL	0.0059		mg/Kg-dry	166140	1	09/07/2012 03:21	JE
1,2,4-Trichlorobenzene	BRL	0.0059		mg/Kg-dry	166140	1	09/07/2012 03:21	JE
1,2-Dibromo-3-chloropropane	BRL	0.0059		mg/Kg-dry	166140	1	09/07/2012 03:21	JE
1,2-Dibromoethane	BRL	0.0059		mg/Kg-dry	166140	1	09/07/2012 03:21	JE
1,2-Dichlorobenzene	BRL	0.0059		mg/Kg-dry	166140	1	09/07/2012 03:21	JE
1,2-Dichloroethane	BRL	0.0059		mg/Kg-dry	166140	1	09/07/2012 03:21	JE
1,2-Dichloropropane	BRL	0.0059		mg/Kg-dry	166140	1	09/07/2012 03:21	JE
1,3-Dichlorobenzene	BRL	0.0059		mg/Kg-dry	166140	1	09/07/2012 03:21	JE
1,4-Dichlorobenzene	BRL	0.0059		mg/Kg-dry	166140	1	09/07/2012 03:21	JE
2-Butanone	BRL	0.059		mg/Kg-dry	166140	1	09/07/2012 03:21	JE
2-Hexanone	BRL	0.012		mg/Kg-dry	166140	1	09/07/2012 03:21	JE
4-Methyl-2-pentanone	BRL	0.012		mg/Kg-dry	166140	1	09/07/2012 03:21	JE
Acetone	BRL	0.12		mg/Kg-dry	166140	1	09/07/2012 03:21	JE
Benzene	BRL	0.0059		mg/Kg-dry	166140	1	09/07/2012 03:21	JE
Bromodichloromethane	BRL	0.0059		mg/Kg-dry	166140	1	09/07/2012 03:21	JE
Bromoform	BRL	0.0059		mg/Kg-dry	166140	1	09/07/2012 03:21	JE
Bromomethane	BRL	0.0059		mg/Kg-dry	166140	1	09/07/2012 03:21	JE
Carbon disulfide	BRL	0.012		mg/Kg-dry	166140	1	09/07/2012 03:21	JE
Carbon tetrachloride	BRL	0.0059		mg/Kg-dry	166140	1	09/07/2012 03:21	JE
Chlorobenzene	BRL	0.0059		mg/Kg-dry	166140	1	09/07/2012 03:21	JE
Chloroethane	BRL	0.012		mg/Kg-dry	166140	1	09/07/2012 03:21	JE
Chloroform	BRL	0.0059		mg/Kg-dry	166140	1	09/07/2012 03:21	JE
Chloromethane	BRL	0.012		mg/Kg-dry	166140	1	09/07/2012 03:21	JE
cis-1,2-Dichloroethene	BRL	0.0059		mg/Kg-dry	166140	1	09/07/2012 03:21	JE
cis-1,3-Dichloropropene	BRL	0.0059		mg/Kg-dry	166140	1	09/07/2012 03:21	JE
Cyclohexane	BRL	0.0059		mg/Kg-dry	166140	1	09/07/2012 03:21	JE
Dibromochloromethane	BRL	0.0059		mg/Kg-dry	166140	1	09/07/2012 03:21	JE
Dichlorodifluoromethane	BRL	0.012		mg/Kg-dry	166140	1	09/07/2012 03:21	JE
Ethylbenzene	BRL	0.0059		mg/Kg-dry	166140	1	09/07/2012 03:21	JE
Freon-113	BRL	0.012		mg/Kg-dry	166140	1	09/07/2012 03:21	JE
Isopropylbenzene	BRL	0.0059		mg/Kg-dry	166140	1	09/07/2012 03:21	JE
m,p-Xylene	BRL	0.0059		mg/Kg-dry	166140	1	09/07/2012 03:21	JE
Methyl acetate	BRL	0.0059		mg/Kg-dry	166140	1	09/07/2012 03:21	JE
Methyl tert-butyl ether	BRL	0.0059		mg/Kg-dry	166140	1	09/07/2012 03:21	JE
Methylcyclohexane	BRL	0.0059		mg/Kg-dry	166140	1	09/07/2012 03:21	JE
Methylene chloride	BRL	0.0059		mg/Kg-dry	166140	1	09/07/2012 03:21	JE
o-Xylene	BRL	0.0059		mg/Kg-dry	166140	1	09/07/2012 03:21	JE

Qualifiers:

- * Value exceeds maximum contaminant level
- BRL Below reporting limit
- H Holding times for preparation or analysis exceeded
- N Analyte not NELAC certified
- B Analyte detected in the associated method blank
- > Greater than Result value

- E Estimated (value above quantitation range)
- S Spike Recovery outside limits due to matrix
- Narr See case narrative
- NC Not confirmed
- < Less than Result value
- J Estimated value detected below Reporting Limit

Analytical Environmental Services, Inc

Date: 24-Sep-12

Client: Peachtree Environmental	Client Sample ID: CCC-0812-DP-2-(0-2')
Project Name: Former Columbia Car Care	Collection Date: 8/30/2012 12:25:00 PM
Lab ID: 1209010-011	Matrix: Soil

Analyses	Result	Reporting Limit	Qual	Units	BatchID	Dilution Factor	Date Analyzed	Analyst
TCL VOLATILE ORGANICS SW8260B			(SW5035)					
Styrene	BRL	0.0059		mg/Kg-dry	166140	1	09/07/2012 03:21	JE
Tetrachloroethene	0.048	0.0059		mg/Kg-dry	166140	1	09/07/2012 03:21	JE
Toluene	BRL	0.0059		mg/Kg-dry	166140	1	09/07/2012 03:21	JE
trans-1,2-Dichloroethene	BRL	0.0059		mg/Kg-dry	166140	1	09/07/2012 03:21	JE
trans-1,3-Dichloropropene	BRL	0.0059		mg/Kg-dry	166140	1	09/07/2012 03:21	JE
Trichloroethene	BRL	0.0059		mg/Kg-dry	166140	1	09/07/2012 03:21	JE
Trichlorofluoromethane	BRL	0.0059		mg/Kg-dry	166140	1	09/07/2012 03:21	JE
Vinyl chloride	BRL	0.012		mg/Kg-dry	166140	1	09/07/2012 03:21	JE
Surr: 4-Bromofluorobenzene	91.7	56.5-134		%REC	166140	1	09/07/2012 03:21	JE
Surr: Dibromofluoromethane	98.7	71.8-135		%REC	166140	1	09/07/2012 03:21	JE
Surr: Toluene-d8	100	77.1-117		%REC	166140	1	09/07/2012 03:21	JE
PERCENT MOISTURE D2216								
Percent Moisture	8.31	0		wt%	R228507	1	09/07/2012 11:00	AS

Qualifiers:	* Value exceeds maximum contaminant level	E Estimated (value above quantitation range)
	BRL Below reporting limit	S Spike Recovery outside limits due to matrix
	H Holding times for preparation or analysis exceeded	Narr See case narrative
	N Analyte not NELAC certified	NC Not confirmed
	B Analyte detected in the associated method blank	< Less than Result value
	> Greater than Result value	J Estimated value detected below Reporting Limit

Client: Peachtree Environmental	Client Sample ID: CCC-0812-DP-2-5'
Project Name: Former Columbia Car Care	Collection Date: 8/30/2012 12:35:00 PM
Lab ID: 1209010-012	Matrix: Soil

Analyses	Result	Reporting Limit	Qual	Units	BatchID	Dilution Factor	Date Analyzed	Analyst
TCL VOLATILE ORGANICS SW8260B (SW5035)								
1,1,1-Trichloroethane	BRL	0.0030		mg/Kg-dry	166140	1	09/06/2012 20:33	JE
1,1,2,2-Tetrachloroethane	BRL	0.0030		mg/Kg-dry	166140	1	09/06/2012 20:33	JE
1,1,2-Trichloroethane	BRL	0.0030		mg/Kg-dry	166140	1	09/06/2012 20:33	JE
1,1-Dichloroethane	BRL	0.0030		mg/Kg-dry	166140	1	09/06/2012 20:33	JE
1,1-Dichloroethene	BRL	0.0030		mg/Kg-dry	166140	1	09/06/2012 20:33	JE
1,2,4-Trichlorobenzene	BRL	0.0030		mg/Kg-dry	166140	1	09/06/2012 20:33	JE
1,2-Dibromo-3-chloropropane	BRL	0.0030		mg/Kg-dry	166140	1	09/06/2012 20:33	JE
1,2-Dibromoethane	BRL	0.0030		mg/Kg-dry	166140	1	09/06/2012 20:33	JE
1,2-Dichlorobenzene	BRL	0.0030		mg/Kg-dry	166140	1	09/06/2012 20:33	JE
1,2-Dichloroethane	BRL	0.0030		mg/Kg-dry	166140	1	09/06/2012 20:33	JE
1,2-Dichloropropane	BRL	0.0030		mg/Kg-dry	166140	1	09/06/2012 20:33	JE
1,3-Dichlorobenzene	BRL	0.0030		mg/Kg-dry	166140	1	09/06/2012 20:33	JE
1,4-Dichlorobenzene	BRL	0.0030		mg/Kg-dry	166140	1	09/06/2012 20:33	JE
2-Butanone	BRL	0.030		mg/Kg-dry	166140	1	09/06/2012 20:33	JE
2-Hexanone	BRL	0.0059		mg/Kg-dry	166140	1	09/06/2012 20:33	JE
4-Methyl-2-pentanone	BRL	0.0059		mg/Kg-dry	166140	1	09/06/2012 20:33	JE
Acetone	BRL	0.059		mg/Kg-dry	166140	1	09/06/2012 20:33	JE
Benzene	BRL	0.0030		mg/Kg-dry	166140	1	09/06/2012 20:33	JE
Bromodichloromethane	BRL	0.0030		mg/Kg-dry	166140	1	09/06/2012 20:33	JE
Bromoform	BRL	0.0030		mg/Kg-dry	166140	1	09/06/2012 20:33	JE
Bromomethane	BRL	0.0030		mg/Kg-dry	166140	1	09/06/2012 20:33	JE
Carbon disulfide	BRL	0.0059		mg/Kg-dry	166140	1	09/06/2012 20:33	JE
Carbon tetrachloride	BRL	0.0030		mg/Kg-dry	166140	1	09/06/2012 20:33	JE
Chlorobenzene	BRL	0.0030		mg/Kg-dry	166140	1	09/06/2012 20:33	JE
Chloroethane	BRL	0.0059		mg/Kg-dry	166140	1	09/06/2012 20:33	JE
Chloroform	BRL	0.0030		mg/Kg-dry	166140	1	09/06/2012 20:33	JE
Chloromethane	BRL	0.0059		mg/Kg-dry	166140	1	09/06/2012 20:33	JE
cis-1,2-Dichloroethene	BRL	0.0030		mg/Kg-dry	166140	1	09/06/2012 20:33	JE
cis-1,3-Dichloropropene	BRL	0.0030		mg/Kg-dry	166140	1	09/06/2012 20:33	JE
Cyclohexane	BRL	0.0030		mg/Kg-dry	166140	1	09/06/2012 20:33	JE
Dibromochloromethane	BRL	0.0030		mg/Kg-dry	166140	1	09/06/2012 20:33	JE
Dichlorodifluoromethane	BRL	0.0059		mg/Kg-dry	166140	1	09/06/2012 20:33	JE
Ethylbenzene	BRL	0.0030		mg/Kg-dry	166140	1	09/06/2012 20:33	JE
Freon-113	BRL	0.0059		mg/Kg-dry	166140	1	09/06/2012 20:33	JE
Isopropylbenzene	BRL	0.0030		mg/Kg-dry	166140	1	09/06/2012 20:33	JE
m,p-Xylene	BRL	0.0030		mg/Kg-dry	166140	1	09/06/2012 20:33	JE
Methyl acetate	BRL	0.0030		mg/Kg-dry	166140	1	09/06/2012 20:33	JE
Methyl tert-butyl ether	BRL	0.0030		mg/Kg-dry	166140	1	09/06/2012 20:33	JE
Methylcyclohexane	BRL	0.0030		mg/Kg-dry	166140	1	09/06/2012 20:33	JE
Methylene chloride	BRL	0.0030		mg/Kg-dry	166140	1	09/06/2012 20:33	JE
o-Xylene	BRL	0.0030		mg/Kg-dry	166140	1	09/06/2012 20:33	JE

Qualifiers:

- * Value exceeds maximum contaminant level
- BRL Below reporting limit
- H Holding times for preparation or analysis exceeded
- N Analyte not NELAC certified
- B Analyte detected in the associated method blank
- > Greater than Result value

- E Estimated (value above quantitation range)
- S Spike Recovery outside limits due to matrix
- Narr See case narrative
- NC Not confirmed
- < Less than Result value
- J Estimated value detected below Reporting Limit

Analytical Environmental Services, Inc

Date: 24-Sep-12

Client: Peachtree Environmental	Client Sample ID: CCC-0812-DP-2-5'
Project Name: Former Columbia Car Care	Collection Date: 8/30/2012 12:35:00 PM
Lab ID: 1209010-012	Matrix: Soil

Analyses	Result	Reporting Limit	Qual	Units	BatchID	Dilution Factor	Date Analyzed	Analyst
TCL VOLATILE ORGANICS SW8260B					(SW5035)			
Styrene	BRL	0.0030		mg/Kg-dry	166140	1	09/06/2012 20:33	JE
Tetrachloroethene	0.24	0.20		mg/Kg-dry	166018	50	09/07/2012 16:06	GK
Toluene	BRL	0.0030		mg/Kg-dry	166140	1	09/06/2012 20:33	JE
trans-1,2-Dichloroethene	BRL	0.0030		mg/Kg-dry	166140	1	09/06/2012 20:33	JE
trans-1,3-Dichloropropene	BRL	0.0030		mg/Kg-dry	166140	1	09/06/2012 20:33	JE
Trichloroethene	BRL	0.0030		mg/Kg-dry	166140	1	09/06/2012 20:33	JE
Trichlorofluoromethane	BRL	0.0030		mg/Kg-dry	166140	1	09/06/2012 20:33	JE
Vinyl chloride	BRL	0.0059		mg/Kg-dry	166140	1	09/06/2012 20:33	JE
Surr: 4-Bromofluorobenzene	95.4	56.5-134		%REC	166140	1	09/06/2012 20:33	JE
Surr: 4-Bromofluorobenzene	91.5	56.5-134		%REC	166018	50	09/07/2012 16:06	GK
Surr: Dibromofluoromethane	95.3	71.8-135		%REC	166140	1	09/06/2012 20:33	JE
Surr: Dibromofluoromethane	108	71.8-135		%REC	166018	50	09/07/2012 16:06	GK
Surr: Toluene-d8	97.9	77.1-117		%REC	166140	1	09/06/2012 20:33	JE
Surr: Toluene-d8	95.5	77.1-117		%REC	166018	50	09/07/2012 16:06	GK
PERCENT MOISTURE D2216								
Percent Moisture	12.2	0		wt%	R228507	1	09/07/2012 11:00	AS

Qualifiers:	* Value exceeds maximum contaminant level	E Estimated (value above quantitation range)
	BRL Below reporting limit	S Spike Recovery outside limits due to matrix
	H Holding times for preparation or analysis exceeded	Narr See case narrative
	N Analyte not NELAC certified	NC Not confirmed
	B Analyte detected in the associated method blank	< Less than Result value
	> Greater than Result value	J Estimated value detected below Reporting Limit

Client: Peachtree Environmental	Client Sample ID: CCC-0812-DP-2-6'
Project Name: Former Columbia Car Care	Collection Date: 8/30/2012 12:40:00 PM
Lab ID: 1209010-013	Matrix: Soil

Analyses	Result	Reporting Limit	Qual	Units	BatchID	Dilution Factor	Date Analyzed	Analyst
TCL VOLATILE ORGANICS SW8260B (SW5035)								
1,1,1-Trichloroethane	BRL	0.0026		mg/Kg-dry	166140	1	09/06/2012 21:00	JE
1,1,2,2-Tetrachloroethane	BRL	0.0026		mg/Kg-dry	166140	1	09/06/2012 21:00	JE
1,1,2-Trichloroethane	BRL	0.0026		mg/Kg-dry	166140	1	09/06/2012 21:00	JE
1,1-Dichloroethane	BRL	0.0026		mg/Kg-dry	166140	1	09/06/2012 21:00	JE
1,1-Dichloroethene	BRL	0.0026		mg/Kg-dry	166140	1	09/06/2012 21:00	JE
1,2,4-Trichlorobenzene	BRL	0.0026		mg/Kg-dry	166140	1	09/06/2012 21:00	JE
1,2-Dibromo-3-chloropropane	BRL	0.0026		mg/Kg-dry	166140	1	09/06/2012 21:00	JE
1,2-Dibromoethane	BRL	0.0026		mg/Kg-dry	166140	1	09/06/2012 21:00	JE
1,2-Dichlorobenzene	BRL	0.0026		mg/Kg-dry	166140	1	09/06/2012 21:00	JE
1,2-Dichloroethane	BRL	0.0026		mg/Kg-dry	166140	1	09/06/2012 21:00	JE
1,2-Dichloropropane	BRL	0.0026		mg/Kg-dry	166140	1	09/06/2012 21:00	JE
1,3-Dichlorobenzene	BRL	0.0026		mg/Kg-dry	166140	1	09/06/2012 21:00	JE
1,4-Dichlorobenzene	BRL	0.0026		mg/Kg-dry	166140	1	09/06/2012 21:00	JE
2-Butanone	BRL	0.026		mg/Kg-dry	166140	1	09/06/2012 21:00	JE
2-Hexanone	BRL	0.0053		mg/Kg-dry	166140	1	09/06/2012 21:00	JE
4-Methyl-2-pentanone	BRL	0.0053		mg/Kg-dry	166140	1	09/06/2012 21:00	JE
Acetone	BRL	0.053		mg/Kg-dry	166140	1	09/06/2012 21:00	JE
Benzene	BRL	0.0026		mg/Kg-dry	166140	1	09/06/2012 21:00	JE
Bromodichloromethane	BRL	0.0026		mg/Kg-dry	166140	1	09/06/2012 21:00	JE
Bromoform	BRL	0.0026		mg/Kg-dry	166140	1	09/06/2012 21:00	JE
Bromomethane	BRL	0.0026		mg/Kg-dry	166140	1	09/06/2012 21:00	JE
Carbon disulfide	BRL	0.0053		mg/Kg-dry	166140	1	09/06/2012 21:00	JE
Carbon tetrachloride	BRL	0.0026		mg/Kg-dry	166140	1	09/06/2012 21:00	JE
Chlorobenzene	BRL	0.0026		mg/Kg-dry	166140	1	09/06/2012 21:00	JE
Chloroethane	BRL	0.0053		mg/Kg-dry	166140	1	09/06/2012 21:00	JE
Chloroform	BRL	0.0026		mg/Kg-dry	166140	1	09/06/2012 21:00	JE
Chloromethane	BRL	0.0053		mg/Kg-dry	166140	1	09/06/2012 21:00	JE
cis-1,2-Dichloroethene	BRL	0.0026		mg/Kg-dry	166140	1	09/06/2012 21:00	JE
cis-1,3-Dichloropropene	BRL	0.0026		mg/Kg-dry	166140	1	09/06/2012 21:00	JE
Cyclohexane	BRL	0.0026		mg/Kg-dry	166140	1	09/06/2012 21:00	JE
Dibromochloromethane	BRL	0.0026		mg/Kg-dry	166140	1	09/06/2012 21:00	JE
Dichlorodifluoromethane	BRL	0.0053		mg/Kg-dry	166140	1	09/06/2012 21:00	JE
Ethylbenzene	BRL	0.0026		mg/Kg-dry	166140	1	09/06/2012 21:00	JE
Freon-113	BRL	0.0053		mg/Kg-dry	166140	1	09/06/2012 21:00	JE
Isopropylbenzene	BRL	0.0026		mg/Kg-dry	166140	1	09/06/2012 21:00	JE
m,p-Xylene	BRL	0.0026		mg/Kg-dry	166140	1	09/06/2012 21:00	JE
Methyl acetate	BRL	0.0026		mg/Kg-dry	166140	1	09/06/2012 21:00	JE
Methyl tert-butyl ether	BRL	0.0026		mg/Kg-dry	166140	1	09/06/2012 21:00	JE
Methylcyclohexane	BRL	0.0026		mg/Kg-dry	166140	1	09/06/2012 21:00	JE
Methylene chloride	BRL	0.0026		mg/Kg-dry	166140	1	09/06/2012 21:00	JE
o-Xylene	BRL	0.0026		mg/Kg-dry	166140	1	09/06/2012 21:00	JE

Qualifiers:

- * Value exceeds maximum contaminant level
- BRL Below reporting limit
- H Holding times for preparation or analysis exceeded
- N Analyte not NELAC certified
- B Analyte detected in the associated method blank
- > Greater than Result value

- E Estimated (value above quantitation range)
- S Spike Recovery outside limits due to matrix
- Narr See case narrative
- NC Not confirmed
- < Less than Result value
- J Estimated value detected below Reporting Limit

Analytical Environmental Services, Inc

Date: 24-Sep-12

Client: Peachtree Environmental	Client Sample ID: CCC-0812-DP-2-6'
Project Name: Former Columbia Car Care	Collection Date: 8/30/2012 12:40:00 PM
Lab ID: 1209010-013	Matrix: Soil

Analyses	Result	Reporting Limit	Qual	Units	BatchID	Dilution Factor	Date Analyzed	Analyst
TCL VOLATILE ORGANICS SW8260B			(SW5035)					
Styrene	BRL	0.0026		mg/Kg-dry	166140	1	09/06/2012 21:00	JE
Tetrachloroethene	0.027	0.0026		mg/Kg-dry	166140	1	09/06/2012 21:00	JE
Toluene	BRL	0.0026		mg/Kg-dry	166140	1	09/06/2012 21:00	JE
trans-1,2-Dichloroethene	BRL	0.0026		mg/Kg-dry	166140	1	09/06/2012 21:00	JE
trans-1,3-Dichloropropene	BRL	0.0026		mg/Kg-dry	166140	1	09/06/2012 21:00	JE
Trichloroethene	BRL	0.0026		mg/Kg-dry	166140	1	09/06/2012 21:00	JE
Trichlorofluoromethane	BRL	0.0026		mg/Kg-dry	166140	1	09/06/2012 21:00	JE
Vinyl chloride	BRL	0.0053		mg/Kg-dry	166140	1	09/06/2012 21:00	JE
Surr: 4-Bromofluorobenzene	98.3	56.5-134		%REC	166140	1	09/06/2012 21:00	JE
Surr: Dibromofluoromethane	97.6	71.8-135		%REC	166140	1	09/06/2012 21:00	JE
Surr: Toluene-d8	98.6	77.1-117		%REC	166140	1	09/06/2012 21:00	JE
PERCENT MOISTURE D2216								
Percent Moisture	8.33	0		wt%	R228507	1	09/07/2012 11:00	AS

Qualifiers:	* Value exceeds maximum contaminant level	E Estimated (value above quantitation range)
	BRL Below reporting limit	S Spike Recovery outside limits due to matrix
	H Holding times for preparation or analysis exceeded	Narr See case narrative
	N Analyte not NELAC certified	NC Not confirmed
	B Analyte detected in the associated method blank	< Less than Result value
	> Greater than Result value	J Estimated value detected below Reporting Limit

Analytical Environmental Services, Inc

Date: 24-Sep-12

Client: Peachtree Environmental	Client Sample ID: CCC-0812-DP-3-(0-2')
Project Name: Former Columbia Car Care	Collection Date: 8/30/2012 12:55:00 PM
Lab ID: 1209010-014	Matrix: Soil

Analyses	Result	Reporting Limit	Qual	Units	BatchID	Dilution Factor	Date Analyzed	Analyst
TCL VOLATILE ORGANICS SW8260B (SW5035)								
1,1,1-Trichloroethane	BRL	0.014		mg/Kg-dry	166140	1	09/06/2012 21:28	JE
1,1,2,2-Tetrachloroethane	BRL	0.014		mg/Kg-dry	166140	1	09/06/2012 21:28	JE
1,1,2-Trichloroethane	BRL	0.014		mg/Kg-dry	166140	1	09/06/2012 21:28	JE
1,1-Dichloroethane	BRL	0.014		mg/Kg-dry	166140	1	09/06/2012 21:28	JE
1,1-Dichloroethene	BRL	0.014		mg/Kg-dry	166140	1	09/06/2012 21:28	JE
1,2,4-Trichlorobenzene	BRL	0.014		mg/Kg-dry	166140	1	09/06/2012 21:28	JE
1,2-Dibromo-3-chloropropane	BRL	0.014		mg/Kg-dry	166140	1	09/06/2012 21:28	JE
1,2-Dibromoethane	BRL	0.014		mg/Kg-dry	166140	1	09/06/2012 21:28	JE
1,2-Dichlorobenzene	BRL	0.014		mg/Kg-dry	166140	1	09/06/2012 21:28	JE
1,2-Dichloroethane	BRL	0.014		mg/Kg-dry	166140	1	09/06/2012 21:28	JE
1,2-Dichloropropane	BRL	0.014		mg/Kg-dry	166140	1	09/06/2012 21:28	JE
1,3-Dichlorobenzene	BRL	0.014		mg/Kg-dry	166140	1	09/06/2012 21:28	JE
1,4-Dichlorobenzene	BRL	0.014		mg/Kg-dry	166140	1	09/06/2012 21:28	JE
2-Butanone	BRL	0.14		mg/Kg-dry	166140	1	09/06/2012 21:28	JE
2-Hexanone	BRL	0.027		mg/Kg-dry	166140	1	09/06/2012 21:28	JE
4-Methyl-2-pentanone	BRL	0.027		mg/Kg-dry	166140	1	09/06/2012 21:28	JE
Acetone	BRL	0.27		mg/Kg-dry	166140	1	09/06/2012 21:28	JE
Benzene	BRL	0.014		mg/Kg-dry	166140	1	09/06/2012 21:28	JE
Bromodichloromethane	BRL	0.014		mg/Kg-dry	166140	1	09/06/2012 21:28	JE
Bromoform	BRL	0.014		mg/Kg-dry	166140	1	09/06/2012 21:28	JE
Bromomethane	BRL	0.014		mg/Kg-dry	166140	1	09/06/2012 21:28	JE
Carbon disulfide	BRL	0.027		mg/Kg-dry	166140	1	09/06/2012 21:28	JE
Carbon tetrachloride	BRL	0.014		mg/Kg-dry	166140	1	09/06/2012 21:28	JE
Chlorobenzene	BRL	0.014		mg/Kg-dry	166140	1	09/06/2012 21:28	JE
Chloroethane	BRL	0.027		mg/Kg-dry	166140	1	09/06/2012 21:28	JE
Chloroform	BRL	0.014		mg/Kg-dry	166140	1	09/06/2012 21:28	JE
Chloromethane	BRL	0.027		mg/Kg-dry	166140	1	09/06/2012 21:28	JE
cis-1,2-Dichloroethene	0.035	0.014		mg/Kg-dry	166140	1	09/06/2012 21:28	JE
cis-1,3-Dichloropropene	BRL	0.014		mg/Kg-dry	166140	1	09/06/2012 21:28	JE
Cyclohexane	BRL	0.014		mg/Kg-dry	166140	1	09/06/2012 21:28	JE
Dibromochloromethane	BRL	0.014		mg/Kg-dry	166140	1	09/06/2012 21:28	JE
Dichlorodifluoromethane	BRL	0.027		mg/Kg-dry	166140	1	09/06/2012 21:28	JE
Ethylbenzene	BRL	0.014		mg/Kg-dry	166140	1	09/06/2012 21:28	JE
Freon-113	BRL	0.027		mg/Kg-dry	166140	1	09/06/2012 21:28	JE
Isopropylbenzene	BRL	0.014		mg/Kg-dry	166140	1	09/06/2012 21:28	JE
m,p-Xylene	BRL	0.014		mg/Kg-dry	166140	1	09/06/2012 21:28	JE
Methyl acetate	BRL	0.014		mg/Kg-dry	166140	1	09/06/2012 21:28	JE
Methyl tert-butyl ether	BRL	0.014		mg/Kg-dry	166140	1	09/06/2012 21:28	JE
Methylcyclohexane	BRL	0.014		mg/Kg-dry	166140	1	09/06/2012 21:28	JE
Methylene chloride	BRL	0.014		mg/Kg-dry	166140	1	09/06/2012 21:28	JE
o-Xylene	BRL	0.014		mg/Kg-dry	166140	1	09/06/2012 21:28	JE

Qualifiers:

- * Value exceeds maximum contaminant level
- BRL Below reporting limit
- H Holding times for preparation or analysis exceeded
- N Analyte not NELAC certified
- B Analyte detected in the associated method blank
- > Greater than Result value

- E Estimated (value above quantitation range)
- S Spike Recovery outside limits due to matrix
- Narr See case narrative
- NC Not confirmed
- < Less than Result value
- J Estimated value detected below Reporting Limit

Analytical Environmental Services, Inc

Date: 24-Sep-12

Client: Peachtree Environmental	Client Sample ID: CCC-0812-DP-3-(0-2')
Project Name: Former Columbia Car Care	Collection Date: 8/30/2012 12:55:00 PM
Lab ID: 1209010-014	Matrix: Soil

Analyses	Result	Reporting Limit	Qual	Units	BatchID	Dilution Factor	Date Analyzed	Analyst
TCL VOLATILE ORGANICS SW8260B					(SW5035)			
Styrene	BRL	0.014		mg/Kg-dry	166140	1	09/06/2012 21:28	JE
Tetrachloroethene	0.46	0.014		mg/Kg-dry	166140	1	09/06/2012 21:28	JE
Toluene	BRL	0.014		mg/Kg-dry	166140	1	09/06/2012 21:28	JE
trans-1,2-Dichloroethene	BRL	0.014		mg/Kg-dry	166140	1	09/06/2012 21:28	JE
trans-1,3-Dichloropropene	BRL	0.014		mg/Kg-dry	166140	1	09/06/2012 21:28	JE
Trichloroethene	BRL	0.014		mg/Kg-dry	166140	1	09/06/2012 21:28	JE
Trichlorofluoromethane	BRL	0.014		mg/Kg-dry	166140	1	09/06/2012 21:28	JE
Vinyl chloride	BRL	0.027		mg/Kg-dry	166140	1	09/06/2012 21:28	JE
Surr: 4-Bromofluorobenzene	98.2	56.5-134		%REC	166140	1	09/06/2012 21:28	JE
Surr: Dibromofluoromethane	97.5	71.8-135		%REC	166140	1	09/06/2012 21:28	JE
Surr: Toluene-d8	98	77.1-117		%REC	166140	1	09/06/2012 21:28	JE
PERCENT MOISTURE D2216								
Percent Moisture	9.47	0		wt%	R228507	1	09/07/2012 11:00	AS

Qualifiers:	* Value exceeds maximum contaminant level	E Estimated (value above quantitation range)
	BRL Below reporting limit	S Spike Recovery outside limits due to matrix
	H Holding times for preparation or analysis exceeded	Narr See case narrative
	N Analyte not NELAC certified	NC Not confirmed
	B Analyte detected in the associated method blank	< Less than Result value
	> Greater than Result value	J Estimated value detected below Reporting Limit

Client: Peachtree Environmental	Client Sample ID: CCC-0812-DP-3-3'
Project Name: Former Columbia Car Care	Collection Date: 8/30/2012 1:00:00 PM
Lab ID: 1209010-015	Matrix: Soil

Analyses	Result	Reporting Limit	Qual	Units	BatchID	Dilution Factor	Date Analyzed	Analyst
TCL VOLATILE ORGANICS SW8260B (SW5035)								
1,1,1-Trichloroethane	BRL	0.0087		mg/Kg-dry	166140	1	09/06/2012 21:55	JE
1,1,2,2-Tetrachloroethane	BRL	0.0087		mg/Kg-dry	166140	1	09/06/2012 21:55	JE
1,1,2-Trichloroethane	BRL	0.0087		mg/Kg-dry	166140	1	09/06/2012 21:55	JE
1,1-Dichloroethane	BRL	0.0087		mg/Kg-dry	166140	1	09/06/2012 21:55	JE
1,1-Dichloroethene	BRL	0.0087		mg/Kg-dry	166140	1	09/06/2012 21:55	JE
1,2,4-Trichlorobenzene	BRL	0.0087		mg/Kg-dry	166140	1	09/06/2012 21:55	JE
1,2-Dibromo-3-chloropropane	BRL	0.0087		mg/Kg-dry	166140	1	09/06/2012 21:55	JE
1,2-Dibromoethane	BRL	0.0087		mg/Kg-dry	166140	1	09/06/2012 21:55	JE
1,2-Dichlorobenzene	BRL	0.0087		mg/Kg-dry	166140	1	09/06/2012 21:55	JE
1,2-Dichloroethane	BRL	0.0087		mg/Kg-dry	166140	1	09/06/2012 21:55	JE
1,2-Dichloropropane	BRL	0.0087		mg/Kg-dry	166140	1	09/06/2012 21:55	JE
1,3-Dichlorobenzene	BRL	0.0087		mg/Kg-dry	166140	1	09/06/2012 21:55	JE
1,4-Dichlorobenzene	BRL	0.0087		mg/Kg-dry	166140	1	09/06/2012 21:55	JE
2-Butanone	BRL	0.087		mg/Kg-dry	166140	1	09/06/2012 21:55	JE
2-Hexanone	BRL	0.017		mg/Kg-dry	166140	1	09/06/2012 21:55	JE
4-Methyl-2-pentanone	BRL	0.017		mg/Kg-dry	166140	1	09/06/2012 21:55	JE
Acetone	BRL	0.17		mg/Kg-dry	166140	1	09/06/2012 21:55	JE
Benzene	BRL	0.0087		mg/Kg-dry	166140	1	09/06/2012 21:55	JE
Bromodichloromethane	BRL	0.0087		mg/Kg-dry	166140	1	09/06/2012 21:55	JE
Bromoform	BRL	0.0087		mg/Kg-dry	166140	1	09/06/2012 21:55	JE
Bromomethane	BRL	0.0087		mg/Kg-dry	166140	1	09/06/2012 21:55	JE
Carbon disulfide	BRL	0.017		mg/Kg-dry	166140	1	09/06/2012 21:55	JE
Carbon tetrachloride	BRL	0.0087		mg/Kg-dry	166140	1	09/06/2012 21:55	JE
Chlorobenzene	BRL	0.0087		mg/Kg-dry	166140	1	09/06/2012 21:55	JE
Chloroethane	BRL	0.017		mg/Kg-dry	166140	1	09/06/2012 21:55	JE
Chloroform	BRL	0.0087		mg/Kg-dry	166140	1	09/06/2012 21:55	JE
Chloromethane	BRL	0.017		mg/Kg-dry	166140	1	09/06/2012 21:55	JE
cis-1,2-Dichloroethene	1.7	0.26		mg/Kg-dry	166018	50	09/07/2012 14:39	GK
cis-1,3-Dichloropropene	BRL	0.0087		mg/Kg-dry	166140	1	09/06/2012 21:55	JE
Cyclohexane	BRL	0.0087		mg/Kg-dry	166140	1	09/06/2012 21:55	JE
Dibromochloromethane	BRL	0.0087		mg/Kg-dry	166140	1	09/06/2012 21:55	JE
Dichlorodifluoromethane	BRL	0.017		mg/Kg-dry	166140	1	09/06/2012 21:55	JE
Ethylbenzene	BRL	0.0087		mg/Kg-dry	166140	1	09/06/2012 21:55	JE
Freon-113	BRL	0.017		mg/Kg-dry	166140	1	09/06/2012 21:55	JE
Isopropylbenzene	BRL	0.0087		mg/Kg-dry	166140	1	09/06/2012 21:55	JE
m,p-Xylene	BRL	0.0087		mg/Kg-dry	166140	1	09/06/2012 21:55	JE
Methyl acetate	BRL	0.0087		mg/Kg-dry	166140	1	09/06/2012 21:55	JE
Methyl tert-butyl ether	BRL	0.0087		mg/Kg-dry	166140	1	09/06/2012 21:55	JE
Methylcyclohexane	BRL	0.0087		mg/Kg-dry	166140	1	09/06/2012 21:55	JE
Methylene chloride	BRL	0.0087		mg/Kg-dry	166140	1	09/06/2012 21:55	JE
o-Xylene	BRL	0.0087		mg/Kg-dry	166140	1	09/06/2012 21:55	JE

Qualifiers:

- * Value exceeds maximum contaminant level
- BRL Below reporting limit
- H Holding times for preparation or analysis exceeded
- N Analyte not NELAC certified
- B Analyte detected in the associated method blank
- > Greater than Result value

- E Estimated (value above quantitation range)
- S Spike Recovery outside limits due to matrix
- Narr See case narrative
- NC Not confirmed
- < Less than Result value
- J Estimated value detected below Reporting Limit

Analytical Environmental Services, Inc

Date: 24-Sep-12

Client: Peachtree Environmental	Client Sample ID: CCC-0812-DP-3-3'
Project Name: Former Columbia Car Care	Collection Date: 8/30/2012 1:00:00 PM
Lab ID: 1209010-015	Matrix: Soil

Analyses	Result	Reporting Limit	Qual	Units	BatchID	Dilution Factor	Date Analyzed	Analyst
TCL VOLATILE ORGANICS SW8260B					(SW5035)			
Styrene	BRL	0.0087		mg/Kg-dry	166140	1	09/06/2012 21:55	JE
Tetrachloroethene	1.1	0.26		mg/Kg-dry	166018	50	09/07/2012 14:39	GK
Toluene	BRL	0.0087		mg/Kg-dry	166140	1	09/06/2012 21:55	JE
trans-1,2-Dichloroethene	BRL	0.0087		mg/Kg-dry	166140	1	09/06/2012 21:55	JE
trans-1,3-Dichloropropene	BRL	0.0087		mg/Kg-dry	166140	1	09/06/2012 21:55	JE
Trichloroethene	0.090	0.0087		mg/Kg-dry	166140	1	09/06/2012 21:55	JE
Trichlorofluoromethane	BRL	0.0087		mg/Kg-dry	166140	1	09/06/2012 21:55	JE
Vinyl chloride	BRL	0.017		mg/Kg-dry	166140	1	09/06/2012 21:55	JE
Surr: 4-Bromofluorobenzene	93.6	56.5-134		%REC	166140	1	09/06/2012 21:55	JE
Surr: 4-Bromofluorobenzene	90.3	56.5-134		%REC	166018	50	09/07/2012 14:39	GK
Surr: Dibromofluoromethane	98.4	71.8-135		%REC	166140	1	09/06/2012 21:55	JE
Surr: Dibromofluoromethane	110	71.8-135		%REC	166018	50	09/07/2012 14:39	GK
Surr: Toluene-d8	98.1	77.1-117		%REC	166140	1	09/06/2012 21:55	JE
Surr: Toluene-d8	95.2	77.1-117		%REC	166018	50	09/07/2012 14:39	GK
PERCENT MOISTURE D2216								
Percent Moisture	10.3	0		wt%	R228507	1	09/07/2012 11:00	AS

Qualifiers:

- * Value exceeds maximum contaminant level
- BRL Below reporting limit
- H Holding times for preparation or analysis exceeded
- N Analyte not NELAC certified
- B Analyte detected in the associated method blank
- > Greater than Result value

- E Estimated (value above quantitation range)
- S Spike Recovery outside limits due to matrix
- Narr See case narrative
- NC Not confirmed
- < Less than Result value
- J Estimated value detected below Reporting Limit

Client: Peachtree Environmental	Client Sample ID: CCC-0812-DP-3-5'
Project Name: Former Columbia Car Care	Collection Date: 8/30/2012 1:05:00 PM
Lab ID: 1209010-016	Matrix: Soil

Analyses	Result	Reporting Limit	Qual	Units	BatchID	Dilution Factor	Date Analyzed	Analyst
TCL VOLATILE ORGANICS SW8260B (SW5035)								
1,1,1-Trichloroethane	BRL	0.011		mg/Kg-dry	166140	1	09/06/2012 22:22	JE
1,1,2,2-Tetrachloroethane	BRL	0.011		mg/Kg-dry	166140	1	09/06/2012 22:22	JE
1,1,2-Trichloroethane	BRL	0.011		mg/Kg-dry	166140	1	09/06/2012 22:22	JE
1,1-Dichloroethane	BRL	0.011		mg/Kg-dry	166140	1	09/06/2012 22:22	JE
1,1-Dichloroethene	BRL	0.011		mg/Kg-dry	166140	1	09/06/2012 22:22	JE
1,2,4-Trichlorobenzene	BRL	0.011		mg/Kg-dry	166140	1	09/06/2012 22:22	JE
1,2-Dibromo-3-chloropropane	BRL	0.011		mg/Kg-dry	166140	1	09/06/2012 22:22	JE
1,2-Dibromoethane	BRL	0.011		mg/Kg-dry	166140	1	09/06/2012 22:22	JE
1,2-Dichlorobenzene	BRL	0.011		mg/Kg-dry	166140	1	09/06/2012 22:22	JE
1,2-Dichloroethane	BRL	0.011		mg/Kg-dry	166140	1	09/06/2012 22:22	JE
1,2-Dichloropropane	BRL	0.011		mg/Kg-dry	166140	1	09/06/2012 22:22	JE
1,3-Dichlorobenzene	BRL	0.011		mg/Kg-dry	166140	1	09/06/2012 22:22	JE
1,4-Dichlorobenzene	BRL	0.011		mg/Kg-dry	166140	1	09/06/2012 22:22	JE
2-Butanone	BRL	0.11		mg/Kg-dry	166140	1	09/06/2012 22:22	JE
2-Hexanone	BRL	0.023		mg/Kg-dry	166140	1	09/06/2012 22:22	JE
4-Methyl-2-pentanone	BRL	0.023		mg/Kg-dry	166140	1	09/06/2012 22:22	JE
Acetone	BRL	0.23		mg/Kg-dry	166140	1	09/06/2012 22:22	JE
Benzene	BRL	0.011		mg/Kg-dry	166140	1	09/06/2012 22:22	JE
Bromodichloromethane	BRL	0.011		mg/Kg-dry	166140	1	09/06/2012 22:22	JE
Bromoform	BRL	0.011		mg/Kg-dry	166140	1	09/06/2012 22:22	JE
Bromomethane	BRL	0.011		mg/Kg-dry	166140	1	09/06/2012 22:22	JE
Carbon disulfide	BRL	0.023		mg/Kg-dry	166140	1	09/06/2012 22:22	JE
Carbon tetrachloride	BRL	0.011		mg/Kg-dry	166140	1	09/06/2012 22:22	JE
Chlorobenzene	BRL	0.011		mg/Kg-dry	166140	1	09/06/2012 22:22	JE
Chloroethane	BRL	0.023		mg/Kg-dry	166140	1	09/06/2012 22:22	JE
Chloroform	BRL	0.011		mg/Kg-dry	166140	1	09/06/2012 22:22	JE
Chloromethane	BRL	0.023		mg/Kg-dry	166140	1	09/06/2012 22:22	JE
cis-1,2-Dichloroethene	3.6	0.33		mg/Kg-dry	166018	50	09/07/2012 15:08	GK
cis-1,3-Dichloropropene	BRL	0.011		mg/Kg-dry	166140	1	09/06/2012 22:22	JE
Cyclohexane	BRL	0.011		mg/Kg-dry	166140	1	09/06/2012 22:22	JE
Dibromochloromethane	BRL	0.011		mg/Kg-dry	166140	1	09/06/2012 22:22	JE
Dichlorodifluoromethane	BRL	0.023		mg/Kg-dry	166140	1	09/06/2012 22:22	JE
Ethylbenzene	BRL	0.011		mg/Kg-dry	166140	1	09/06/2012 22:22	JE
Freon-113	BRL	0.023		mg/Kg-dry	166140	1	09/06/2012 22:22	JE
Isopropylbenzene	BRL	0.011		mg/Kg-dry	166140	1	09/06/2012 22:22	JE
m,p-Xylene	BRL	0.011		mg/Kg-dry	166140	1	09/06/2012 22:22	JE
Methyl acetate	BRL	0.011		mg/Kg-dry	166140	1	09/06/2012 22:22	JE
Methyl tert-butyl ether	BRL	0.011		mg/Kg-dry	166140	1	09/06/2012 22:22	JE
Methylcyclohexane	BRL	0.011		mg/Kg-dry	166140	1	09/06/2012 22:22	JE
Methylene chloride	BRL	0.011		mg/Kg-dry	166140	1	09/06/2012 22:22	JE
o-Xylene	BRL	0.011		mg/Kg-dry	166140	1	09/06/2012 22:22	JE

Qualifiers:

- * Value exceeds maximum contaminant level
- BRL Below reporting limit
- H Holding times for preparation or analysis exceeded
- N Analyte not NELAC certified
- B Analyte detected in the associated method blank
- > Greater than Result value

- E Estimated (value above quantitation range)
- S Spike Recovery outside limits due to matrix
- Narr See case narrative
- NC Not confirmed
- < Less than Result value
- J Estimated value detected below Reporting Limit

Analytical Environmental Services, Inc

Date: 24-Sep-12

Client: Peachtree Environmental	Client Sample ID: CCC-0812-DP-3-5'
Project Name: Former Columbia Car Care	Collection Date: 8/30/2012 1:05:00 PM
Lab ID: 1209010-016	Matrix: Soil

Analyses	Result	Reporting Limit	Qual	Units	BatchID	Dilution Factor	Date Analyzed	Analyst
TCL VOLATILE ORGANICS SW8260B (SW5035)								
Styrene	BRL	0.011		mg/Kg-dry	166140	1	09/06/2012 22:22	JE
Tetrachloroethene	8.0	0.33		mg/Kg-dry	166018	50	09/07/2012 15:08	GK
Toluene	BRL	0.011		mg/Kg-dry	166140	1	09/06/2012 22:22	JE
trans-1,2-Dichloroethene	BRL	0.011		mg/Kg-dry	166140	1	09/06/2012 22:22	JE
trans-1,3-Dichloropropene	BRL	0.011		mg/Kg-dry	166140	1	09/06/2012 22:22	JE
Trichloroethene	0.053	0.011		mg/Kg-dry	166140	1	09/06/2012 22:22	JE
Trichlorofluoromethane	BRL	0.011		mg/Kg-dry	166140	1	09/06/2012 22:22	JE
Vinyl chloride	BRL	0.023		mg/Kg-dry	166140	1	09/06/2012 22:22	JE
Surr: 4-Bromofluorobenzene	99.2	56.5-134		%REC	166140	1	09/06/2012 22:22	JE
Surr: 4-Bromofluorobenzene	92.5	56.5-134		%REC	166018	50	09/07/2012 15:08	GK
Surr: Dibromofluoromethane	98.8	71.8-135		%REC	166140	1	09/06/2012 22:22	JE
Surr: Dibromofluoromethane	111	71.8-135		%REC	166018	50	09/07/2012 15:08	GK
Surr: Toluene-d8	96.5	77.1-117		%REC	166140	1	09/06/2012 22:22	JE
Surr: Toluene-d8	98	77.1-117		%REC	166018	50	09/07/2012 15:08	GK
PERCENT MOISTURE D2216								
Percent Moisture	17.4	0		wt%	R228507	1	09/07/2012 11:00	AS

Qualifiers:	* Value exceeds maximum contaminant level	E Estimated (value above quantitation range)
	BRL Below reporting limit	S Spike Recovery outside limits due to matrix
	H Holding times for preparation or analysis exceeded	Narr See case narrative
	N Analyte not NELAC certified	NC Not confirmed
	B Analyte detected in the associated method blank	< Less than Result value
	> Greater than Result value	J Estimated value detected below Reporting Limit

Client: Peachtree Environmental	Client Sample ID: CCC-0812-DP-4-(0-2')
Project Name: Former Columbia Car Care	Collection Date: 8/30/2012 1:15:00 PM
Lab ID: 1209010-017	Matrix: Soil

Analyses	Result	Reporting Limit	Qual	Units	BatchID	Dilution Factor	Date Analyzed	Analyst
TCL VOLATILE ORGANICS SW8260B (SW5035)								
1,1,1-Trichloroethane	BRL	0.0029		mg/Kg-dry	166140	1	09/06/2012 22:50	JE
1,1,2,2-Tetrachloroethane	BRL	0.0029		mg/Kg-dry	166140	1	09/06/2012 22:50	JE
1,1,2-Trichloroethane	BRL	0.0029		mg/Kg-dry	166140	1	09/06/2012 22:50	JE
1,1-Dichloroethane	BRL	0.0029		mg/Kg-dry	166140	1	09/06/2012 22:50	JE
1,1-Dichloroethene	BRL	0.0029		mg/Kg-dry	166140	1	09/06/2012 22:50	JE
1,2,4-Trichlorobenzene	BRL	0.0029		mg/Kg-dry	166140	1	09/06/2012 22:50	JE
1,2-Dibromo-3-chloropropane	BRL	0.0029		mg/Kg-dry	166140	1	09/06/2012 22:50	JE
1,2-Dibromoethane	BRL	0.0029		mg/Kg-dry	166140	1	09/06/2012 22:50	JE
1,2-Dichlorobenzene	BRL	0.0029		mg/Kg-dry	166140	1	09/06/2012 22:50	JE
1,2-Dichloroethane	BRL	0.0029		mg/Kg-dry	166140	1	09/06/2012 22:50	JE
1,2-Dichloropropane	BRL	0.0029		mg/Kg-dry	166140	1	09/06/2012 22:50	JE
1,3-Dichlorobenzene	BRL	0.0029		mg/Kg-dry	166140	1	09/06/2012 22:50	JE
1,4-Dichlorobenzene	BRL	0.0029		mg/Kg-dry	166140	1	09/06/2012 22:50	JE
2-Butanone	BRL	0.029		mg/Kg-dry	166140	1	09/06/2012 22:50	JE
2-Hexanone	BRL	0.0058		mg/Kg-dry	166140	1	09/06/2012 22:50	JE
4-Methyl-2-pentanone	BRL	0.0058		mg/Kg-dry	166140	1	09/06/2012 22:50	JE
Acetone	BRL	0.058		mg/Kg-dry	166140	1	09/06/2012 22:50	JE
Benzene	BRL	0.0029		mg/Kg-dry	166140	1	09/06/2012 22:50	JE
Bromodichloromethane	BRL	0.0029		mg/Kg-dry	166140	1	09/06/2012 22:50	JE
Bromoform	BRL	0.0029		mg/Kg-dry	166140	1	09/06/2012 22:50	JE
Bromomethane	BRL	0.0029		mg/Kg-dry	166140	1	09/06/2012 22:50	JE
Carbon disulfide	BRL	0.0058		mg/Kg-dry	166140	1	09/06/2012 22:50	JE
Carbon tetrachloride	BRL	0.0029		mg/Kg-dry	166140	1	09/06/2012 22:50	JE
Chlorobenzene	BRL	0.0029		mg/Kg-dry	166140	1	09/06/2012 22:50	JE
Chloroethane	BRL	0.0058		mg/Kg-dry	166140	1	09/06/2012 22:50	JE
Chloroform	BRL	0.0029		mg/Kg-dry	166140	1	09/06/2012 22:50	JE
Chloromethane	BRL	0.0058		mg/Kg-dry	166140	1	09/06/2012 22:50	JE
cis-1,2-Dichloroethene	BRL	0.0029		mg/Kg-dry	166140	1	09/06/2012 22:50	JE
cis-1,3-Dichloropropene	BRL	0.0029		mg/Kg-dry	166140	1	09/06/2012 22:50	JE
Cyclohexane	BRL	0.0029		mg/Kg-dry	166140	1	09/06/2012 22:50	JE
Dibromochloromethane	BRL	0.0029		mg/Kg-dry	166140	1	09/06/2012 22:50	JE
Dichlorodifluoromethane	BRL	0.0058		mg/Kg-dry	166140	1	09/06/2012 22:50	JE
Ethylbenzene	BRL	0.0029		mg/Kg-dry	166140	1	09/06/2012 22:50	JE
Freon-113	BRL	0.0058		mg/Kg-dry	166140	1	09/06/2012 22:50	JE
Isopropylbenzene	BRL	0.0029		mg/Kg-dry	166140	1	09/06/2012 22:50	JE
m,p-Xylene	BRL	0.0029		mg/Kg-dry	166140	1	09/06/2012 22:50	JE
Methyl acetate	BRL	0.0029		mg/Kg-dry	166140	1	09/06/2012 22:50	JE
Methyl tert-butyl ether	BRL	0.0029		mg/Kg-dry	166140	1	09/06/2012 22:50	JE
Methylcyclohexane	BRL	0.0029		mg/Kg-dry	166140	1	09/06/2012 22:50	JE
Methylene chloride	BRL	0.0029		mg/Kg-dry	166140	1	09/06/2012 22:50	JE
o-Xylene	BRL	0.0029		mg/Kg-dry	166140	1	09/06/2012 22:50	JE

Qualifiers:

- * Value exceeds maximum contaminant level
- BRL Below reporting limit
- H Holding times for preparation or analysis exceeded
- N Analyte not NELAC certified
- B Analyte detected in the associated method blank
- > Greater than Result value

- E Estimated (value above quantitation range)
- S Spike Recovery outside limits due to matrix
- Narr See case narrative
- NC Not confirmed
- < Less than Result value
- J Estimated value detected below Reporting Limit

Analytical Environmental Services, Inc

Date: 24-Sep-12

Client: Peachtree Environmental	Client Sample ID: CCC-0812-DP-4-(0-2')
Project Name: Former Columbia Car Care	Collection Date: 8/30/2012 1:15:00 PM
Lab ID: 1209010-017	Matrix: Soil

Analyses	Result	Reporting Limit	Qual	Units	BatchID	Dilution Factor	Date Analyzed	Analyst
TCL VOLATILE ORGANICS SW8260B			(SW5035)					
Styrene	BRL	0.0029		mg/Kg-dry	166140	1	09/06/2012 22:50	JE
Tetrachloroethene	0.0037	0.0029		mg/Kg-dry	166140	1	09/06/2012 22:50	JE
Toluene	BRL	0.0029		mg/Kg-dry	166140	1	09/06/2012 22:50	JE
trans-1,2-Dichloroethene	BRL	0.0029		mg/Kg-dry	166140	1	09/06/2012 22:50	JE
trans-1,3-Dichloropropene	BRL	0.0029		mg/Kg-dry	166140	1	09/06/2012 22:50	JE
Trichloroethene	BRL	0.0029		mg/Kg-dry	166140	1	09/06/2012 22:50	JE
Trichlorofluoromethane	BRL	0.0029		mg/Kg-dry	166140	1	09/06/2012 22:50	JE
Vinyl chloride	BRL	0.0058		mg/Kg-dry	166140	1	09/06/2012 22:50	JE
Surr: 4-Bromofluorobenzene	95.7	56.5-134		%REC	166140	1	09/06/2012 22:50	JE
Surr: Dibromofluoromethane	98	71.8-135		%REC	166140	1	09/06/2012 22:50	JE
Surr: Toluene-d8	101	77.1-117		%REC	166140	1	09/06/2012 22:50	JE
PERCENT MOISTURE D2216								
Percent Moisture	11.3	0		wt%	R228507	1	09/07/2012 11:00	AS

Qualifiers:	* Value exceeds maximum contaminant level	E Estimated (value above quantitation range)
	BRL Below reporting limit	S Spike Recovery outside limits due to matrix
	H Holding times for preparation or analysis exceeded	Narr See case narrative
	N Analyte not NELAC certified	NC Not confirmed
	B Analyte detected in the associated method blank	< Less than Result value
	> Greater than Result value	J Estimated value detected below Reporting Limit

Client: Peachtree Environmental	Client Sample ID: CCC-0812-DP-4-5'
Project Name: Former Columbia Car Care	Collection Date: 8/30/2012 1:25:00 PM
Lab ID: 1209010-018	Matrix: Soil

Analyses	Result	Reporting Limit	Qual	Units	BatchID	Dilution Factor	Date Analyzed	Analyst
TCL VOLATILE ORGANICS SW8260B (SW5035)								
1,1,1-Trichloroethane	BRL	0.0034		mg/Kg-dry	166140	1	09/06/2012 23:17	JE
1,1,2,2-Tetrachloroethane	BRL	0.0034		mg/Kg-dry	166140	1	09/06/2012 23:17	JE
1,1,2-Trichloroethane	BRL	0.0034		mg/Kg-dry	166140	1	09/06/2012 23:17	JE
1,1-Dichloroethane	BRL	0.0034		mg/Kg-dry	166140	1	09/06/2012 23:17	JE
1,1-Dichloroethene	BRL	0.0034		mg/Kg-dry	166140	1	09/06/2012 23:17	JE
1,2,4-Trichlorobenzene	BRL	0.0034		mg/Kg-dry	166140	1	09/06/2012 23:17	JE
1,2-Dibromo-3-chloropropane	BRL	0.0034		mg/Kg-dry	166140	1	09/06/2012 23:17	JE
1,2-Dibromoethane	BRL	0.0034		mg/Kg-dry	166140	1	09/06/2012 23:17	JE
1,2-Dichlorobenzene	BRL	0.0034		mg/Kg-dry	166140	1	09/06/2012 23:17	JE
1,2-Dichloroethane	BRL	0.0034		mg/Kg-dry	166140	1	09/06/2012 23:17	JE
1,2-Dichloropropane	BRL	0.0034		mg/Kg-dry	166140	1	09/06/2012 23:17	JE
1,3-Dichlorobenzene	BRL	0.0034		mg/Kg-dry	166140	1	09/06/2012 23:17	JE
1,4-Dichlorobenzene	BRL	0.0034		mg/Kg-dry	166140	1	09/06/2012 23:17	JE
2-Butanone	BRL	0.034		mg/Kg-dry	166140	1	09/06/2012 23:17	JE
2-Hexanone	BRL	0.0069		mg/Kg-dry	166140	1	09/06/2012 23:17	JE
4-Methyl-2-pentanone	BRL	0.0069		mg/Kg-dry	166140	1	09/06/2012 23:17	JE
Acetone	BRL	0.069		mg/Kg-dry	166140	1	09/06/2012 23:17	JE
Benzene	BRL	0.0034		mg/Kg-dry	166140	1	09/06/2012 23:17	JE
Bromodichloromethane	BRL	0.0034		mg/Kg-dry	166140	1	09/06/2012 23:17	JE
Bromoform	BRL	0.0034		mg/Kg-dry	166140	1	09/06/2012 23:17	JE
Bromomethane	BRL	0.0034		mg/Kg-dry	166140	1	09/06/2012 23:17	JE
Carbon disulfide	BRL	0.0069		mg/Kg-dry	166140	1	09/06/2012 23:17	JE
Carbon tetrachloride	BRL	0.0034		mg/Kg-dry	166140	1	09/06/2012 23:17	JE
Chlorobenzene	BRL	0.0034		mg/Kg-dry	166140	1	09/06/2012 23:17	JE
Chloroethane	BRL	0.0069		mg/Kg-dry	166140	1	09/06/2012 23:17	JE
Chloroform	BRL	0.0034		mg/Kg-dry	166140	1	09/06/2012 23:17	JE
Chloromethane	BRL	0.0069		mg/Kg-dry	166140	1	09/06/2012 23:17	JE
cis-1,2-Dichloroethene	0.0084	0.0034		mg/Kg-dry	166140	1	09/06/2012 23:17	JE
cis-1,3-Dichloropropene	BRL	0.0034		mg/Kg-dry	166140	1	09/06/2012 23:17	JE
Cyclohexane	BRL	0.0034		mg/Kg-dry	166140	1	09/06/2012 23:17	JE
Dibromochloromethane	BRL	0.0034		mg/Kg-dry	166140	1	09/06/2012 23:17	JE
Dichlorodifluoromethane	BRL	0.0069		mg/Kg-dry	166140	1	09/06/2012 23:17	JE
Ethylbenzene	BRL	0.0034		mg/Kg-dry	166140	1	09/06/2012 23:17	JE
Freon-113	BRL	0.0069		mg/Kg-dry	166140	1	09/06/2012 23:17	JE
Isopropylbenzene	BRL	0.0034		mg/Kg-dry	166140	1	09/06/2012 23:17	JE
m,p-Xylene	BRL	0.0034		mg/Kg-dry	166140	1	09/06/2012 23:17	JE
Methyl acetate	BRL	0.0034		mg/Kg-dry	166140	1	09/06/2012 23:17	JE
Methyl tert-butyl ether	BRL	0.0034		mg/Kg-dry	166140	1	09/06/2012 23:17	JE
Methylcyclohexane	BRL	0.0034		mg/Kg-dry	166140	1	09/06/2012 23:17	JE
Methylene chloride	BRL	0.0034		mg/Kg-dry	166140	1	09/06/2012 23:17	JE
o-Xylene	BRL	0.0034		mg/Kg-dry	166140	1	09/06/2012 23:17	JE

Qualifiers:

- * Value exceeds maximum contaminant level
- BRL Below reporting limit
- H Holding times for preparation or analysis exceeded
- N Analyte not NELAC certified
- B Analyte detected in the associated method blank
- > Greater than Result value

- E Estimated (value above quantitation range)
- S Spike Recovery outside limits due to matrix
- Narr See case narrative
- NC Not confirmed
- < Less than Result value
- J Estimated value detected below Reporting Limit

Analytical Environmental Services, Inc

Date: 24-Sep-12

Client: Peachtree Environmental	Client Sample ID: CCC-0812-DP-4-5'
Project Name: Former Columbia Car Care	Collection Date: 8/30/2012 1:25:00 PM
Lab ID: 1209010-018	Matrix: Soil

Analyses	Result	Reporting Limit	Qual	Units	BatchID	Dilution Factor	Date Analyzed	Analyst
TCL VOLATILE ORGANICS SW8260B			(SW5035)					
Styrene	BRL	0.0034		mg/Kg-dry	166140	1	09/06/2012 23:17	JE
Tetrachloroethene	0.088	0.0034		mg/Kg-dry	166140	1	09/06/2012 23:17	JE
Toluene	BRL	0.0034		mg/Kg-dry	166140	1	09/06/2012 23:17	JE
trans-1,2-Dichloroethene	BRL	0.0034		mg/Kg-dry	166140	1	09/06/2012 23:17	JE
trans-1,3-Dichloropropene	BRL	0.0034		mg/Kg-dry	166140	1	09/06/2012 23:17	JE
Trichloroethene	BRL	0.0034		mg/Kg-dry	166140	1	09/06/2012 23:17	JE
Trichlorofluoromethane	BRL	0.0034		mg/Kg-dry	166140	1	09/06/2012 23:17	JE
Vinyl chloride	BRL	0.0069		mg/Kg-dry	166140	1	09/06/2012 23:17	JE
Surr: 4-Bromofluorobenzene	93.2	56.5-134		%REC	166140	1	09/06/2012 23:17	JE
Surr: Dibromofluoromethane	101	71.8-135		%REC	166140	1	09/06/2012 23:17	JE
Surr: Toluene-d8	99.7	77.1-117		%REC	166140	1	09/06/2012 23:17	JE
PERCENT MOISTURE D2216								
Percent Moisture	18.0	0		wt%	R228507	1	09/07/2012 11:00	AS

Qualifiers:	* Value exceeds maximum contaminant level	E Estimated (value above quantitation range)
	BRL Below reporting limit	S Spike Recovery outside limits due to matrix
	H Holding times for preparation or analysis exceeded	Narr See case narrative
	N Analyte not NELAC certified	NC Not confirmed
	B Analyte detected in the associated method blank	< Less than Result value
	> Greater than Result value	J Estimated value detected below Reporting Limit

Analytical Environmental Services, Inc

Date: 24-Sep-12

Client: Peachtree Environmental	Client Sample ID: CCC-0812-DP-5-(0-2')
Project Name: Former Columbia Car Care	Collection Date: 8/30/2012 1:35:00 PM
Lab ID: 1209010-019	Matrix: Soil

Analyses	Result	Reporting Limit	Qual	Units	BatchID	Dilution Factor	Date Analyzed	Analyst
TCL VOLATILE ORGANICS SW8260B (SW5035)								
1,1,1-Trichloroethane	BRL	0.0077		mg/Kg-dry	166140	1	09/06/2012 23:44	JE
1,1,2,2-Tetrachloroethane	BRL	0.0077		mg/Kg-dry	166140	1	09/06/2012 23:44	JE
1,1,2-Trichloroethane	BRL	0.0077		mg/Kg-dry	166140	1	09/06/2012 23:44	JE
1,1-Dichloroethane	BRL	0.0077		mg/Kg-dry	166140	1	09/06/2012 23:44	JE
1,1-Dichloroethene	BRL	0.0077		mg/Kg-dry	166140	1	09/06/2012 23:44	JE
1,2,4-Trichlorobenzene	BRL	0.0077		mg/Kg-dry	166140	1	09/06/2012 23:44	JE
1,2-Dibromo-3-chloropropane	BRL	0.0077		mg/Kg-dry	166140	1	09/06/2012 23:44	JE
1,2-Dibromoethane	BRL	0.0077		mg/Kg-dry	166140	1	09/06/2012 23:44	JE
1,2-Dichlorobenzene	BRL	0.0077		mg/Kg-dry	166140	1	09/06/2012 23:44	JE
1,2-Dichloroethane	BRL	0.0077		mg/Kg-dry	166140	1	09/06/2012 23:44	JE
1,2-Dichloropropane	BRL	0.0077		mg/Kg-dry	166140	1	09/06/2012 23:44	JE
1,3-Dichlorobenzene	BRL	0.0077		mg/Kg-dry	166140	1	09/06/2012 23:44	JE
1,4-Dichlorobenzene	BRL	0.0077		mg/Kg-dry	166140	1	09/06/2012 23:44	JE
2-Butanone	BRL	0.077		mg/Kg-dry	166140	1	09/06/2012 23:44	JE
2-Hexanone	BRL	0.015		mg/Kg-dry	166140	1	09/06/2012 23:44	JE
4-Methyl-2-pentanone	BRL	0.015		mg/Kg-dry	166140	1	09/06/2012 23:44	JE
Acetone	BRL	0.15		mg/Kg-dry	166140	1	09/06/2012 23:44	JE
Benzene	BRL	0.0077		mg/Kg-dry	166140	1	09/06/2012 23:44	JE
Bromodichloromethane	BRL	0.0077		mg/Kg-dry	166140	1	09/06/2012 23:44	JE
Bromoform	BRL	0.0077		mg/Kg-dry	166140	1	09/06/2012 23:44	JE
Bromomethane	BRL	0.0077		mg/Kg-dry	166140	1	09/06/2012 23:44	JE
Carbon disulfide	BRL	0.015		mg/Kg-dry	166140	1	09/06/2012 23:44	JE
Carbon tetrachloride	BRL	0.0077		mg/Kg-dry	166140	1	09/06/2012 23:44	JE
Chlorobenzene	BRL	0.0077		mg/Kg-dry	166140	1	09/06/2012 23:44	JE
Chloroethane	BRL	0.015		mg/Kg-dry	166140	1	09/06/2012 23:44	JE
Chloroform	BRL	0.0077		mg/Kg-dry	166140	1	09/06/2012 23:44	JE
Chloromethane	BRL	0.015		mg/Kg-dry	166140	1	09/06/2012 23:44	JE
cis-1,2-Dichloroethene	0.012	0.0077		mg/Kg-dry	166140	1	09/06/2012 23:44	JE
cis-1,3-Dichloropropene	BRL	0.0077		mg/Kg-dry	166140	1	09/06/2012 23:44	JE
Cyclohexane	BRL	0.0077		mg/Kg-dry	166140	1	09/06/2012 23:44	JE
Dibromochloromethane	BRL	0.0077		mg/Kg-dry	166140	1	09/06/2012 23:44	JE
Dichlorodifluoromethane	BRL	0.015		mg/Kg-dry	166140	1	09/06/2012 23:44	JE
Ethylbenzene	BRL	0.0077		mg/Kg-dry	166140	1	09/06/2012 23:44	JE
Freon-113	BRL	0.015		mg/Kg-dry	166140	1	09/06/2012 23:44	JE
Isopropylbenzene	BRL	0.0077		mg/Kg-dry	166140	1	09/06/2012 23:44	JE
m,p-Xylene	BRL	0.0077		mg/Kg-dry	166140	1	09/06/2012 23:44	JE
Methyl acetate	BRL	0.0077		mg/Kg-dry	166140	1	09/06/2012 23:44	JE
Methyl tert-butyl ether	BRL	0.0077		mg/Kg-dry	166140	1	09/06/2012 23:44	JE
Methylcyclohexane	BRL	0.0077		mg/Kg-dry	166140	1	09/06/2012 23:44	JE
Methylene chloride	BRL	0.0077		mg/Kg-dry	166140	1	09/06/2012 23:44	JE
o-Xylene	BRL	0.0077		mg/Kg-dry	166140	1	09/06/2012 23:44	JE

Qualifiers:

- * Value exceeds maximum contaminant level
- BRL Below reporting limit
- H Holding times for preparation or analysis exceeded
- N Analyte not NELAC certified
- B Analyte detected in the associated method blank
- > Greater than Result value

- E Estimated (value above quantitation range)
- S Spike Recovery outside limits due to matrix
- Narr See case narrative
- NC Not confirmed
- < Less than Result value
- J Estimated value detected below Reporting Limit

Analytical Environmental Services, Inc

Date: 24-Sep-12

Client: Peachtree Environmental	Client Sample ID: CCC-0812-DP-5-(0-2')
Project Name: Former Columbia Car Care	Collection Date: 8/30/2012 1:35:00 PM
Lab ID: 1209010-019	Matrix: Soil

Analyses	Result	Reporting Limit	Qual	Units	BatchID	Dilution Factor	Date Analyzed	Analyst
TCL VOLATILE ORGANICS SW8260B			(SW5035)					
Styrene	BRL	0.0077		mg/Kg-dry	166140	1	09/06/2012 23:44	JE
Tetrachloroethene	0.11	0.0077		mg/Kg-dry	166140	1	09/06/2012 23:44	JE
Toluene	BRL	0.0077		mg/Kg-dry	166140	1	09/06/2012 23:44	JE
trans-1,2-Dichloroethene	BRL	0.0077		mg/Kg-dry	166140	1	09/06/2012 23:44	JE
trans-1,3-Dichloropropene	BRL	0.0077		mg/Kg-dry	166140	1	09/06/2012 23:44	JE
Trichloroethene	BRL	0.0077		mg/Kg-dry	166140	1	09/06/2012 23:44	JE
Trichlorofluoromethane	BRL	0.0077		mg/Kg-dry	166140	1	09/06/2012 23:44	JE
Vinyl chloride	BRL	0.015		mg/Kg-dry	166140	1	09/06/2012 23:44	JE
Surr: 4-Bromofluorobenzene	98.7	56.5-134		%REC	166140	1	09/06/2012 23:44	JE
Surr: Dibromofluoromethane	96.9	71.8-135		%REC	166140	1	09/06/2012 23:44	JE
Surr: Toluene-d8	98.4	77.1-117		%REC	166140	1	09/06/2012 23:44	JE
PERCENT MOISTURE D2216								
Percent Moisture	8.78	0		wt%	R228507	1	09/07/2012 11:00	AS

Qualifiers:	* Value exceeds maximum contaminant level	E Estimated (value above quantitation range)
	BRL Below reporting limit	S Spike Recovery outside limits due to matrix
	H Holding times for preparation or analysis exceeded	Narr See case narrative
	N Analyte not NELAC certified	NC Not confirmed
	B Analyte detected in the associated method blank	< Less than Result value
	> Greater than Result value	J Estimated value detected below Reporting Limit

Client: Peachtree Environmental	Client Sample ID: CCC-0812-DP-5-3'
Project Name: Former Columbia Car Care	Collection Date: 8/30/2012 1:40:00 PM
Lab ID: 1209010-020	Matrix: Soil

Analyses	Result	Reporting Limit	Qual	Units	BatchID	Dilution Factor	Date Analyzed	Analyst
TCL VOLATILE ORGANICS SW8260B (SW5035)								
1,1,1-Trichloroethane	BRL	0.0060		mg/Kg-dry	166140	1	09/07/2012 00:11	JE
1,1,2,2-Tetrachloroethane	BRL	0.0060		mg/Kg-dry	166140	1	09/07/2012 00:11	JE
1,1,2-Trichloroethane	BRL	0.0060		mg/Kg-dry	166140	1	09/07/2012 00:11	JE
1,1-Dichloroethane	BRL	0.0060		mg/Kg-dry	166140	1	09/07/2012 00:11	JE
1,1-Dichloroethene	BRL	0.0060		mg/Kg-dry	166140	1	09/07/2012 00:11	JE
1,2,4-Trichlorobenzene	BRL	0.0060		mg/Kg-dry	166140	1	09/07/2012 00:11	JE
1,2-Dibromo-3-chloropropane	BRL	0.0060		mg/Kg-dry	166140	1	09/07/2012 00:11	JE
1,2-Dibromoethane	BRL	0.0060		mg/Kg-dry	166140	1	09/07/2012 00:11	JE
1,2-Dichlorobenzene	BRL	0.0060		mg/Kg-dry	166140	1	09/07/2012 00:11	JE
1,2-Dichloroethane	BRL	0.0060		mg/Kg-dry	166140	1	09/07/2012 00:11	JE
1,2-Dichloropropane	BRL	0.0060		mg/Kg-dry	166140	1	09/07/2012 00:11	JE
1,3-Dichlorobenzene	BRL	0.0060		mg/Kg-dry	166140	1	09/07/2012 00:11	JE
1,4-Dichlorobenzene	BRL	0.0060		mg/Kg-dry	166140	1	09/07/2012 00:11	JE
2-Butanone	BRL	0.060		mg/Kg-dry	166140	1	09/07/2012 00:11	JE
2-Hexanone	BRL	0.012		mg/Kg-dry	166140	1	09/07/2012 00:11	JE
4-Methyl-2-pentanone	BRL	0.012		mg/Kg-dry	166140	1	09/07/2012 00:11	JE
Acetone	BRL	0.12		mg/Kg-dry	166140	1	09/07/2012 00:11	JE
Benzene	BRL	0.0060		mg/Kg-dry	166140	1	09/07/2012 00:11	JE
Bromodichloromethane	BRL	0.0060		mg/Kg-dry	166140	1	09/07/2012 00:11	JE
Bromoform	BRL	0.0060		mg/Kg-dry	166140	1	09/07/2012 00:11	JE
Bromomethane	BRL	0.0060		mg/Kg-dry	166140	1	09/07/2012 00:11	JE
Carbon disulfide	BRL	0.012		mg/Kg-dry	166140	1	09/07/2012 00:11	JE
Carbon tetrachloride	BRL	0.0060		mg/Kg-dry	166140	1	09/07/2012 00:11	JE
Chlorobenzene	BRL	0.0060		mg/Kg-dry	166140	1	09/07/2012 00:11	JE
Chloroethane	BRL	0.012		mg/Kg-dry	166140	1	09/07/2012 00:11	JE
Chloroform	BRL	0.0060		mg/Kg-dry	166140	1	09/07/2012 00:11	JE
Chloromethane	BRL	0.012		mg/Kg-dry	166140	1	09/07/2012 00:11	JE
cis-1,2-Dichloroethene	0.052	0.0060		mg/Kg-dry	166140	1	09/07/2012 00:11	JE
cis-1,3-Dichloropropene	BRL	0.0060		mg/Kg-dry	166140	1	09/07/2012 00:11	JE
Cyclohexane	BRL	0.0060		mg/Kg-dry	166140	1	09/07/2012 00:11	JE
Dibromochloromethane	BRL	0.0060		mg/Kg-dry	166140	1	09/07/2012 00:11	JE
Dichlorodifluoromethane	BRL	0.012		mg/Kg-dry	166140	1	09/07/2012 00:11	JE
Ethylbenzene	BRL	0.0060		mg/Kg-dry	166140	1	09/07/2012 00:11	JE
Freon-113	BRL	0.012		mg/Kg-dry	166140	1	09/07/2012 00:11	JE
Isopropylbenzene	BRL	0.0060		mg/Kg-dry	166140	1	09/07/2012 00:11	JE
m,p-Xylene	BRL	0.0060		mg/Kg-dry	166140	1	09/07/2012 00:11	JE
Methyl acetate	BRL	0.0060		mg/Kg-dry	166140	1	09/07/2012 00:11	JE
Methyl tert-butyl ether	BRL	0.0060		mg/Kg-dry	166140	1	09/07/2012 00:11	JE
Methylcyclohexane	BRL	0.0060		mg/Kg-dry	166140	1	09/07/2012 00:11	JE
Methylene chloride	BRL	0.0060		mg/Kg-dry	166140	1	09/07/2012 00:11	JE
o-Xylene	BRL	0.0060		mg/Kg-dry	166140	1	09/07/2012 00:11	JE

Qualifiers:

- * Value exceeds maximum contaminant level
- BRL Below reporting limit
- H Holding times for preparation or analysis exceeded
- N Analyte not NELAC certified
- B Analyte detected in the associated method blank
- > Greater than Result value

- E Estimated (value above quantitation range)
- S Spike Recovery outside limits due to matrix
- Narr See case narrative
- NC Not confirmed
- < Less than Result value
- J Estimated value detected below Reporting Limit

Analytical Environmental Services, Inc

Date: 24-Sep-12

Client: Peachtree Environmental	Client Sample ID: CCC-0812-DP-5-3'
Project Name: Former Columbia Car Care	Collection Date: 8/30/2012 1:40:00 PM
Lab ID: 1209010-020	Matrix: Soil

Analyses	Result	Reporting Limit	Qual	Units	BatchID	Dilution Factor	Date Analyzed	Analyst
TCL VOLATILE ORGANICS SW8260B (SW5035)								
Styrene	BRL	0.0060		mg/Kg-dry	166140	1	09/07/2012 00:11	JE
Tetrachloroethene	2.0	0.30		mg/Kg-dry	166018	50	09/07/2012 13:26	DB
Toluene	BRL	0.0060		mg/Kg-dry	166140	1	09/07/2012 00:11	JE
trans-1,2-Dichloroethene	BRL	0.0060		mg/Kg-dry	166140	1	09/07/2012 00:11	JE
trans-1,3-Dichloropropene	BRL	0.0060		mg/Kg-dry	166140	1	09/07/2012 00:11	JE
Trichloroethene	0.020	0.0060		mg/Kg-dry	166140	1	09/07/2012 00:11	JE
Trichlorofluoromethane	BRL	0.0060		mg/Kg-dry	166140	1	09/07/2012 00:11	JE
Vinyl chloride	BRL	0.012		mg/Kg-dry	166140	1	09/07/2012 00:11	JE
Surr: 4-Bromofluorobenzene	97.1	56.5-134		%REC	166140	1	09/07/2012 00:11	JE
Surr: 4-Bromofluorobenzene	89.7	56.5-134		%REC	166018	50	09/07/2012 13:26	DB
Surr: Dibromofluoromethane	95.1	71.8-135		%REC	166140	1	09/07/2012 00:11	JE
Surr: Dibromofluoromethane	91.7	71.8-135		%REC	166018	50	09/07/2012 13:26	DB
Surr: Toluene-d8	96.3	77.1-117		%REC	166140	1	09/07/2012 00:11	JE
Surr: Toluene-d8	93.1	77.1-117		%REC	166018	50	09/07/2012 13:26	DB
PERCENT MOISTURE D2216								
Percent Moisture	7.28	0		wt%	R228507	1	09/07/2012 11:00	AS

Qualifiers:	* Value exceeds maximum contaminant level	E Estimated (value above quantitation range)
	BRL Below reporting limit	S Spike Recovery outside limits due to matrix
	H Holding times for preparation or analysis exceeded	Narr See case narrative
	N Analyte not NELAC certified	NC Not confirmed
	B Analyte detected in the associated method blank	< Less than Result value
	> Greater than Result value	J Estimated value detected below Reporting Limit

Client: Peachtree Environmental	Client Sample ID: CCC-0812-DP-6-(0-2')
Project Name: Former Columbia Car Care	Collection Date: 8/30/2012 1:50:00 PM
Lab ID: 1209010-021	Matrix: Soil

Analyses	Result	Reporting Limit	Qual	Units	BatchID	Dilution Factor	Date Analyzed	Analyst
TCL VOLATILE ORGANICS SW8260B (SW5035)								
1,1,1-Trichloroethane	BRL	0.0056		mg/Kg-dry	166140	1	09/07/2012 00:38	JE
1,1,2,2-Tetrachloroethane	BRL	0.0056		mg/Kg-dry	166140	1	09/07/2012 00:38	JE
1,1,2-Trichloroethane	BRL	0.0056		mg/Kg-dry	166140	1	09/07/2012 00:38	JE
1,1-Dichloroethane	BRL	0.0056		mg/Kg-dry	166140	1	09/07/2012 00:38	JE
1,1-Dichloroethene	BRL	0.0056		mg/Kg-dry	166140	1	09/07/2012 00:38	JE
1,2,4-Trichlorobenzene	BRL	0.0056		mg/Kg-dry	166140	1	09/07/2012 00:38	JE
1,2-Dibromo-3-chloropropane	BRL	0.0056		mg/Kg-dry	166140	1	09/07/2012 00:38	JE
1,2-Dibromoethane	BRL	0.0056		mg/Kg-dry	166140	1	09/07/2012 00:38	JE
1,2-Dichlorobenzene	BRL	0.0056		mg/Kg-dry	166140	1	09/07/2012 00:38	JE
1,2-Dichloroethane	BRL	0.0056		mg/Kg-dry	166140	1	09/07/2012 00:38	JE
1,2-Dichloropropane	BRL	0.0056		mg/Kg-dry	166140	1	09/07/2012 00:38	JE
1,3-Dichlorobenzene	BRL	0.0056		mg/Kg-dry	166140	1	09/07/2012 00:38	JE
1,4-Dichlorobenzene	BRL	0.0056		mg/Kg-dry	166140	1	09/07/2012 00:38	JE
2-Butanone	BRL	0.056		mg/Kg-dry	166140	1	09/07/2012 00:38	JE
2-Hexanone	BRL	0.011		mg/Kg-dry	166140	1	09/07/2012 00:38	JE
4-Methyl-2-pentanone	BRL	0.011		mg/Kg-dry	166140	1	09/07/2012 00:38	JE
Acetone	BRL	0.11		mg/Kg-dry	166140	1	09/07/2012 00:38	JE
Benzene	BRL	0.0056		mg/Kg-dry	166140	1	09/07/2012 00:38	JE
Bromodichloromethane	BRL	0.0056		mg/Kg-dry	166140	1	09/07/2012 00:38	JE
Bromoform	BRL	0.0056		mg/Kg-dry	166140	1	09/07/2012 00:38	JE
Bromomethane	BRL	0.0056		mg/Kg-dry	166140	1	09/07/2012 00:38	JE
Carbon disulfide	BRL	0.011		mg/Kg-dry	166140	1	09/07/2012 00:38	JE
Carbon tetrachloride	BRL	0.0056		mg/Kg-dry	166140	1	09/07/2012 00:38	JE
Chlorobenzene	BRL	0.0056		mg/Kg-dry	166140	1	09/07/2012 00:38	JE
Chloroethane	BRL	0.011		mg/Kg-dry	166140	1	09/07/2012 00:38	JE
Chloroform	BRL	0.0056		mg/Kg-dry	166140	1	09/07/2012 00:38	JE
Chloromethane	BRL	0.011		mg/Kg-dry	166140	1	09/07/2012 00:38	JE
cis-1,2-Dichloroethene	BRL	0.0056		mg/Kg-dry	166140	1	09/07/2012 00:38	JE
cis-1,3-Dichloropropene	BRL	0.0056		mg/Kg-dry	166140	1	09/07/2012 00:38	JE
Cyclohexane	BRL	0.0056		mg/Kg-dry	166140	1	09/07/2012 00:38	JE
Dibromochloromethane	BRL	0.0056		mg/Kg-dry	166140	1	09/07/2012 00:38	JE
Dichlorodifluoromethane	BRL	0.011		mg/Kg-dry	166140	1	09/07/2012 00:38	JE
Ethylbenzene	BRL	0.0056		mg/Kg-dry	166140	1	09/07/2012 00:38	JE
Freon-113	BRL	0.011		mg/Kg-dry	166140	1	09/07/2012 00:38	JE
Isopropylbenzene	BRL	0.0056		mg/Kg-dry	166140	1	09/07/2012 00:38	JE
m,p-Xylene	BRL	0.0056		mg/Kg-dry	166140	1	09/07/2012 00:38	JE
Methyl acetate	BRL	0.0056		mg/Kg-dry	166140	1	09/07/2012 00:38	JE
Methyl tert-butyl ether	BRL	0.0056		mg/Kg-dry	166140	1	09/07/2012 00:38	JE
Methylcyclohexane	BRL	0.0056		mg/Kg-dry	166140	1	09/07/2012 00:38	JE
Methylene chloride	BRL	0.0056		mg/Kg-dry	166140	1	09/07/2012 00:38	JE
o-Xylene	BRL	0.0056		mg/Kg-dry	166140	1	09/07/2012 00:38	JE

Qualifiers:

- * Value exceeds maximum contaminant level
- BRL Below reporting limit
- H Holding times for preparation or analysis exceeded
- N Analyte not NELAC certified
- B Analyte detected in the associated method blank
- > Greater than Result value

- E Estimated (value above quantitation range)
- S Spike Recovery outside limits due to matrix
- Narr See case narrative
- NC Not confirmed
- < Less than Result value
- J Estimated value detected below Reporting Limit

Analytical Environmental Services, Inc

Date: 24-Sep-12

Client: Peachtree Environmental	Client Sample ID: CCC-0812-DP-6-(0-2')
Project Name: Former Columbia Car Care	Collection Date: 8/30/2012 1:50:00 PM
Lab ID: 1209010-021	Matrix: Soil

Analyses	Result	Reporting Limit	Qual	Units	BatchID	Dilution Factor	Date Analyzed	Analyst
TCL VOLATILE ORGANICS SW8260B (SW5035)								
Styrene	BRL	0.0056		mg/Kg-dry	166140	1	09/07/2012 00:38	JE
Tetrachloroethene	1.7	0.28		mg/Kg-dry	166018	50	09/07/2012 13:56	DB
Toluene	BRL	0.0056		mg/Kg-dry	166140	1	09/07/2012 00:38	JE
trans-1,2-Dichloroethene	BRL	0.0056		mg/Kg-dry	166140	1	09/07/2012 00:38	JE
trans-1,3-Dichloropropene	BRL	0.0056		mg/Kg-dry	166140	1	09/07/2012 00:38	JE
Trichloroethene	BRL	0.0056		mg/Kg-dry	166140	1	09/07/2012 00:38	JE
Trichlorofluoromethane	BRL	0.0056		mg/Kg-dry	166140	1	09/07/2012 00:38	JE
Vinyl chloride	BRL	0.011		mg/Kg-dry	166140	1	09/07/2012 00:38	JE
Surr: 4-Bromofluorobenzene	99	56.5-134		%REC	166140	1	09/07/2012 00:38	JE
Surr: 4-Bromofluorobenzene	88.6	56.5-134		%REC	166018	50	09/07/2012 13:56	DB
Surr: Dibromofluoromethane	99.8	71.8-135		%REC	166140	1	09/07/2012 00:38	JE
Surr: Dibromofluoromethane	86.7	71.8-135		%REC	166018	50	09/07/2012 13:56	DB
Surr: Toluene-d8	99.4	77.1-117		%REC	166140	1	09/07/2012 00:38	JE
Surr: Toluene-d8	92.7	77.1-117		%REC	166018	50	09/07/2012 13:56	DB
PERCENT MOISTURE D2216								
Percent Moisture	6.09	0		wt%	R228507	1	09/07/2012 11:00	AS

Qualifiers:	* Value exceeds maximum contaminant level	E Estimated (value above quantitation range)
	BRL Below reporting limit	S Spike Recovery outside limits due to matrix
	H Holding times for preparation or analysis exceeded	Narr See case narrative
	N Analyte not NELAC certified	NC Not confirmed
	B Analyte detected in the associated method blank	< Less than Result value
	> Greater than Result value	J Estimated value detected below Reporting Limit

Client: Peachtree Environmental	Client Sample ID: CCC-0812-DP-6-5'
Project Name: Former Columbia Car Care	Collection Date: 8/30/2012 2:00:00 PM
Lab ID: 1209010-022	Matrix: Soil

Analyses	Result	Reporting Limit	Qual	Units	BatchID	Dilution Factor	Date Analyzed	Analyst
TCL VOLATILE ORGANICS SW8260B (SW5035)								
1,1,1-Trichloroethane	BRL	0.0085		mg/Kg-dry	166140	1	09/07/2012 01:05	JE
1,1,2,2-Tetrachloroethane	BRL	0.0085		mg/Kg-dry	166140	1	09/07/2012 01:05	JE
1,1,2-Trichloroethane	BRL	0.0085		mg/Kg-dry	166140	1	09/07/2012 01:05	JE
1,1-Dichloroethane	BRL	0.0085		mg/Kg-dry	166140	1	09/07/2012 01:05	JE
1,1-Dichloroethene	BRL	0.0085		mg/Kg-dry	166140	1	09/07/2012 01:05	JE
1,2,4-Trichlorobenzene	BRL	0.0085		mg/Kg-dry	166140	1	09/07/2012 01:05	JE
1,2-Dibromo-3-chloropropane	BRL	0.0085		mg/Kg-dry	166140	1	09/07/2012 01:05	JE
1,2-Dibromoethane	BRL	0.0085		mg/Kg-dry	166140	1	09/07/2012 01:05	JE
1,2-Dichlorobenzene	BRL	0.0085		mg/Kg-dry	166140	1	09/07/2012 01:05	JE
1,2-Dichloroethane	BRL	0.0085		mg/Kg-dry	166140	1	09/07/2012 01:05	JE
1,2-Dichloropropane	BRL	0.0085		mg/Kg-dry	166140	1	09/07/2012 01:05	JE
1,3-Dichlorobenzene	BRL	0.0085		mg/Kg-dry	166140	1	09/07/2012 01:05	JE
1,4-Dichlorobenzene	BRL	0.0085		mg/Kg-dry	166140	1	09/07/2012 01:05	JE
2-Butanone	BRL	0.085		mg/Kg-dry	166140	1	09/07/2012 01:05	JE
2-Hexanone	BRL	0.017		mg/Kg-dry	166140	1	09/07/2012 01:05	JE
4-Methyl-2-pentanone	BRL	0.017		mg/Kg-dry	166140	1	09/07/2012 01:05	JE
Acetone	BRL	0.17		mg/Kg-dry	166140	1	09/07/2012 01:05	JE
Benzene	BRL	0.0085		mg/Kg-dry	166140	1	09/07/2012 01:05	JE
Bromodichloromethane	BRL	0.0085		mg/Kg-dry	166140	1	09/07/2012 01:05	JE
Bromoform	BRL	0.0085		mg/Kg-dry	166140	1	09/07/2012 01:05	JE
Bromomethane	BRL	0.0085		mg/Kg-dry	166140	1	09/07/2012 01:05	JE
Carbon disulfide	BRL	0.017		mg/Kg-dry	166140	1	09/07/2012 01:05	JE
Carbon tetrachloride	BRL	0.0085		mg/Kg-dry	166140	1	09/07/2012 01:05	JE
Chlorobenzene	BRL	0.0085		mg/Kg-dry	166140	1	09/07/2012 01:05	JE
Chloroethane	BRL	0.017		mg/Kg-dry	166140	1	09/07/2012 01:05	JE
Chloroform	BRL	0.0085		mg/Kg-dry	166140	1	09/07/2012 01:05	JE
Chloromethane	BRL	0.017		mg/Kg-dry	166140	1	09/07/2012 01:05	JE
cis-1,2-Dichloroethene	0.010	0.0085		mg/Kg-dry	166140	1	09/07/2012 01:05	JE
cis-1,3-Dichloropropene	BRL	0.0085		mg/Kg-dry	166140	1	09/07/2012 01:05	JE
Cyclohexane	BRL	0.0085		mg/Kg-dry	166140	1	09/07/2012 01:05	JE
Dibromochloromethane	BRL	0.0085		mg/Kg-dry	166140	1	09/07/2012 01:05	JE
Dichlorodifluoromethane	BRL	0.017		mg/Kg-dry	166140	1	09/07/2012 01:05	JE
Ethylbenzene	BRL	0.0085		mg/Kg-dry	166140	1	09/07/2012 01:05	JE
Freon-113	BRL	0.017		mg/Kg-dry	166140	1	09/07/2012 01:05	JE
Isopropylbenzene	BRL	0.0085		mg/Kg-dry	166140	1	09/07/2012 01:05	JE
m,p-Xylene	BRL	0.0085		mg/Kg-dry	166140	1	09/07/2012 01:05	JE
Methyl acetate	BRL	0.0085		mg/Kg-dry	166140	1	09/07/2012 01:05	JE
Methyl tert-butyl ether	BRL	0.0085		mg/Kg-dry	166140	1	09/07/2012 01:05	JE
Methylcyclohexane	BRL	0.0085		mg/Kg-dry	166140	1	09/07/2012 01:05	JE
Methylene chloride	BRL	0.0085		mg/Kg-dry	166140	1	09/07/2012 01:05	JE
o-Xylene	BRL	0.0085		mg/Kg-dry	166140	1	09/07/2012 01:05	JE

Qualifiers:

- * Value exceeds maximum contaminant level
- BRL Below reporting limit
- H Holding times for preparation or analysis exceeded
- N Analyte not NELAC certified
- B Analyte detected in the associated method blank
- > Greater than Result value

- E Estimated (value above quantitation range)
- S Spike Recovery outside limits due to matrix
- Narr See case narrative
- NC Not confirmed
- < Less than Result value
- J Estimated value detected below Reporting Limit

Analytical Environmental Services, Inc

Date: 24-Sep-12

Client: Peachtree Environmental	Client Sample ID: CCC-0812-DP-6-5'
Project Name: Former Columbia Car Care	Collection Date: 8/30/2012 2:00:00 PM
Lab ID: 1209010-022	Matrix: Soil

Analyses	Result	Reporting Limit	Qual	Units	BatchID	Dilution Factor	Date Analyzed	Analyst
TCL VOLATILE ORGANICS SW8260B					(SW5035)			
Styrene	BRL	0.0085		mg/Kg-dry	166140	1	09/07/2012 01:05	JE
Tetrachloroethene	0.086	0.0085		mg/Kg-dry	166140	1	09/07/2012 01:05	JE
Toluene	BRL	0.0085		mg/Kg-dry	166140	1	09/07/2012 01:05	JE
trans-1,2-Dichloroethene	BRL	0.0085		mg/Kg-dry	166140	1	09/07/2012 01:05	JE
trans-1,3-Dichloropropene	BRL	0.0085		mg/Kg-dry	166140	1	09/07/2012 01:05	JE
Trichloroethene	BRL	0.0085		mg/Kg-dry	166140	1	09/07/2012 01:05	JE
Trichlorofluoromethane	BRL	0.0085		mg/Kg-dry	166140	1	09/07/2012 01:05	JE
Vinyl chloride	BRL	0.017		mg/Kg-dry	166140	1	09/07/2012 01:05	JE
Surr: 4-Bromofluorobenzene	97	56.5-134		%REC	166140	1	09/07/2012 01:05	JE
Surr: Dibromofluoromethane	96.3	71.8-135		%REC	166140	1	09/07/2012 01:05	JE
Surr: Toluene-d8	100	77.1-117		%REC	166140	1	09/07/2012 01:05	JE
PERCENT MOISTURE D2216								
Percent Moisture	9.53	0		wt%	R228507	1	09/07/2012 11:00	AS

Qualifiers:	* Value exceeds maximum contaminant level	E Estimated (value above quantitation range)
	BRL Below reporting limit	S Spike Recovery outside limits due to matrix
	H Holding times for preparation or analysis exceeded	Narr See case narrative
	N Analyte not NELAC certified	NC Not confirmed
	B Analyte detected in the associated method blank	< Less than Result value
	> Greater than Result value	J Estimated value detected below Reporting Limit

Analytical Environmental Services, Inc

Date: 24-Sep-12

Client: Peachtree Environmental	Client Sample ID: CCC-0812-DP-7-(0-2')
Project Name: Former Columbia Car Care	Collection Date: 8/30/2012 2:10:00 PM
Lab ID: 1209010-023	Matrix: Soil

Analyses	Result	Reporting Limit	Qual	Units	BatchID	Dilution Factor	Date Analyzed	Analyst
TCL VOLATILE ORGANICS SW8260B (SW5035)								
1,1,1-Trichloroethane	BRL	0.0082		mg/Kg-dry	166140	1	09/07/2012 01:33	JE
1,1,2,2-Tetrachloroethane	BRL	0.0082		mg/Kg-dry	166140	1	09/07/2012 01:33	JE
1,1,2-Trichloroethane	BRL	0.0082		mg/Kg-dry	166140	1	09/07/2012 01:33	JE
1,1-Dichloroethane	BRL	0.0082		mg/Kg-dry	166140	1	09/07/2012 01:33	JE
1,1-Dichloroethene	BRL	0.0082		mg/Kg-dry	166140	1	09/07/2012 01:33	JE
1,2,4-Trichlorobenzene	BRL	0.0082		mg/Kg-dry	166140	1	09/07/2012 01:33	JE
1,2-Dibromo-3-chloropropane	BRL	0.0082		mg/Kg-dry	166140	1	09/07/2012 01:33	JE
1,2-Dibromoethane	BRL	0.0082		mg/Kg-dry	166140	1	09/07/2012 01:33	JE
1,2-Dichlorobenzene	BRL	0.0082		mg/Kg-dry	166140	1	09/07/2012 01:33	JE
1,2-Dichloroethane	BRL	0.0082		mg/Kg-dry	166140	1	09/07/2012 01:33	JE
1,2-Dichloropropane	BRL	0.0082		mg/Kg-dry	166140	1	09/07/2012 01:33	JE
1,3-Dichlorobenzene	BRL	0.0082		mg/Kg-dry	166140	1	09/07/2012 01:33	JE
1,4-Dichlorobenzene	BRL	0.0082		mg/Kg-dry	166140	1	09/07/2012 01:33	JE
2-Butanone	BRL	0.082		mg/Kg-dry	166140	1	09/07/2012 01:33	JE
2-Hexanone	BRL	0.016		mg/Kg-dry	166140	1	09/07/2012 01:33	JE
4-Methyl-2-pentanone	BRL	0.016		mg/Kg-dry	166140	1	09/07/2012 01:33	JE
Acetone	BRL	0.16		mg/Kg-dry	166140	1	09/07/2012 01:33	JE
Benzene	BRL	0.0082		mg/Kg-dry	166140	1	09/07/2012 01:33	JE
Bromodichloromethane	BRL	0.0082		mg/Kg-dry	166140	1	09/07/2012 01:33	JE
Bromoform	BRL	0.0082		mg/Kg-dry	166140	1	09/07/2012 01:33	JE
Bromomethane	BRL	0.0082		mg/Kg-dry	166140	1	09/07/2012 01:33	JE
Carbon disulfide	BRL	0.016		mg/Kg-dry	166140	1	09/07/2012 01:33	JE
Carbon tetrachloride	BRL	0.0082		mg/Kg-dry	166140	1	09/07/2012 01:33	JE
Chlorobenzene	BRL	0.0082		mg/Kg-dry	166140	1	09/07/2012 01:33	JE
Chloroethane	BRL	0.016		mg/Kg-dry	166140	1	09/07/2012 01:33	JE
Chloroform	BRL	0.0082		mg/Kg-dry	166140	1	09/07/2012 01:33	JE
Chloromethane	BRL	0.016		mg/Kg-dry	166140	1	09/07/2012 01:33	JE
cis-1,2-Dichloroethene	0.0090	0.0082		mg/Kg-dry	166140	1	09/07/2012 01:33	JE
cis-1,3-Dichloropropene	BRL	0.0082		mg/Kg-dry	166140	1	09/07/2012 01:33	JE
Cyclohexane	BRL	0.0082		mg/Kg-dry	166140	1	09/07/2012 01:33	JE
Dibromochloromethane	BRL	0.0082		mg/Kg-dry	166140	1	09/07/2012 01:33	JE
Dichlorodifluoromethane	BRL	0.016		mg/Kg-dry	166140	1	09/07/2012 01:33	JE
Ethylbenzene	BRL	0.0082		mg/Kg-dry	166140	1	09/07/2012 01:33	JE
Freon-113	BRL	0.016		mg/Kg-dry	166140	1	09/07/2012 01:33	JE
Isopropylbenzene	BRL	0.0082		mg/Kg-dry	166140	1	09/07/2012 01:33	JE
m,p-Xylene	BRL	0.0082		mg/Kg-dry	166140	1	09/07/2012 01:33	JE
Methyl acetate	BRL	0.0082		mg/Kg-dry	166140	1	09/07/2012 01:33	JE
Methyl tert-butyl ether	BRL	0.0082		mg/Kg-dry	166140	1	09/07/2012 01:33	JE
Methylcyclohexane	BRL	0.0082		mg/Kg-dry	166140	1	09/07/2012 01:33	JE
Methylene chloride	BRL	0.0082		mg/Kg-dry	166140	1	09/07/2012 01:33	JE
o-Xylene	BRL	0.0082		mg/Kg-dry	166140	1	09/07/2012 01:33	JE

Qualifiers:

- * Value exceeds maximum contaminant level
- BRL Below reporting limit
- H Holding times for preparation or analysis exceeded
- N Analyte not NELAC certified
- B Analyte detected in the associated method blank
- > Greater than Result value

- E Estimated (value above quantitation range)
- S Spike Recovery outside limits due to matrix
- Narr See case narrative
- NC Not confirmed
- < Less than Result value
- J Estimated value detected below Reporting Limit

Analytical Environmental Services, Inc

Date: 24-Sep-12

Client: Peachtree Environmental	Client Sample ID: CCC-0812-DP-7-(0-2')
Project Name: Former Columbia Car Care	Collection Date: 8/30/2012 2:10:00 PM
Lab ID: 1209010-023	Matrix: Soil

Analyses	Result	Reporting Limit	Qual	Units	BatchID	Dilution Factor	Date Analyzed	Analyst
TCL VOLATILE ORGANICS SW8260B (SW5035)								
Styrene	BRL	0.0082		mg/Kg-dry	166140	1	09/07/2012 01:33	JE
Tetrachloroethene	19	0.98		mg/Kg-dry	166018	100	09/07/2012 15:55	DB
Toluene	BRL	0.0082		mg/Kg-dry	166140	1	09/07/2012 01:33	JE
trans-1,2-Dichloroethene	BRL	0.0082		mg/Kg-dry	166140	1	09/07/2012 01:33	JE
trans-1,3-Dichloropropene	BRL	0.0082		mg/Kg-dry	166140	1	09/07/2012 01:33	JE
Trichloroethene	BRL	0.0082		mg/Kg-dry	166140	1	09/07/2012 01:33	JE
Trichlorofluoromethane	BRL	0.0082		mg/Kg-dry	166140	1	09/07/2012 01:33	JE
Vinyl chloride	BRL	0.016		mg/Kg-dry	166140	1	09/07/2012 01:33	JE
Surr: 4-Bromofluorobenzene	95.2	56.5-134		%REC	166140	1	09/07/2012 01:33	JE
Surr: 4-Bromofluorobenzene	87.6	56.5-134		%REC	166018	100	09/07/2012 15:55	DB
Surr: Dibromofluoromethane	98.3	71.8-135		%REC	166140	1	09/07/2012 01:33	JE
Surr: Dibromofluoromethane	91.7	71.8-135		%REC	166018	100	09/07/2012 15:55	DB
Surr: Toluene-d8	97.7	77.1-117		%REC	166140	1	09/07/2012 01:33	JE
Surr: Toluene-d8	92.7	77.1-117		%REC	166018	100	09/07/2012 15:55	DB
PERCENT MOISTURE D2216								
Percent Moisture	9.08	0		wt%	R228507	1	09/07/2012 11:00	AS

Qualifiers:	* Value exceeds maximum contaminant level	E Estimated (value above quantitation range)
	BRL Below reporting limit	S Spike Recovery outside limits due to matrix
	H Holding times for preparation or analysis exceeded	Narr See case narrative
	N Analyte not NELAC certified	NC Not confirmed
	B Analyte detected in the associated method blank	< Less than Result value
	> Greater than Result value	J Estimated value detected below Reporting Limit

Client: Peachtree Environmental	Client Sample ID: CCC-0812-DP-7-5'
Project Name: Former Columbia Car Care	Collection Date: 8/30/2012 2:20:00 PM
Lab ID: 1209010-024	Matrix: Soil

Analyses	Result	Reporting Limit	Qual	Units	BatchID	Dilution Factor	Date Analyzed	Analyst
TCL VOLATILE ORGANICS SW8260B (SW5035)								
1,1,1-Trichloroethane	BRL	0.0085		mg/Kg-dry	166140	1	09/07/2012 15:37	JE
1,1,2,2-Tetrachloroethane	BRL	0.0085		mg/Kg-dry	166140	1	09/07/2012 15:37	JE
1,1,2-Trichloroethane	BRL	0.0085		mg/Kg-dry	166140	1	09/07/2012 15:37	JE
1,1-Dichloroethane	BRL	0.0085		mg/Kg-dry	166140	1	09/07/2012 15:37	JE
1,1-Dichloroethene	BRL	0.0085		mg/Kg-dry	166140	1	09/07/2012 15:37	JE
1,2,4-Trichlorobenzene	BRL	0.0085		mg/Kg-dry	166140	1	09/07/2012 15:37	JE
1,2-Dibromo-3-chloropropane	BRL	0.0085		mg/Kg-dry	166140	1	09/07/2012 15:37	JE
1,2-Dibromoethane	BRL	0.0085		mg/Kg-dry	166140	1	09/07/2012 15:37	JE
1,2-Dichlorobenzene	BRL	0.0085		mg/Kg-dry	166140	1	09/07/2012 15:37	JE
1,2-Dichloroethane	BRL	0.0085		mg/Kg-dry	166140	1	09/07/2012 15:37	JE
1,2-Dichloropropane	BRL	0.0085		mg/Kg-dry	166140	1	09/07/2012 15:37	JE
1,3-Dichlorobenzene	BRL	0.0085		mg/Kg-dry	166140	1	09/07/2012 15:37	JE
1,4-Dichlorobenzene	BRL	0.0085		mg/Kg-dry	166140	1	09/07/2012 15:37	JE
2-Butanone	BRL	0.085		mg/Kg-dry	166140	1	09/07/2012 15:37	JE
2-Hexanone	BRL	0.017		mg/Kg-dry	166140	1	09/07/2012 15:37	JE
4-Methyl-2-pentanone	BRL	0.017		mg/Kg-dry	166140	1	09/07/2012 15:37	JE
Acetone	BRL	0.17		mg/Kg-dry	166140	1	09/07/2012 15:37	JE
Benzene	BRL	0.0085		mg/Kg-dry	166140	1	09/07/2012 15:37	JE
Bromodichloromethane	BRL	0.0085		mg/Kg-dry	166140	1	09/07/2012 15:37	JE
Bromoform	BRL	0.0085		mg/Kg-dry	166140	1	09/07/2012 15:37	JE
Bromomethane	BRL	0.0085		mg/Kg-dry	166140	1	09/07/2012 15:37	JE
Carbon disulfide	BRL	0.017		mg/Kg-dry	166140	1	09/07/2012 15:37	JE
Carbon tetrachloride	BRL	0.0085		mg/Kg-dry	166140	1	09/07/2012 15:37	JE
Chlorobenzene	BRL	0.0085		mg/Kg-dry	166140	1	09/07/2012 15:37	JE
Chloroethane	BRL	0.017		mg/Kg-dry	166140	1	09/07/2012 15:37	JE
Chloroform	BRL	0.0085		mg/Kg-dry	166140	1	09/07/2012 15:37	JE
Chloromethane	BRL	0.017		mg/Kg-dry	166140	1	09/07/2012 15:37	JE
cis-1,2-Dichloroethene	0.012	0.0085		mg/Kg-dry	166140	1	09/07/2012 15:37	JE
cis-1,3-Dichloropropene	BRL	0.0085		mg/Kg-dry	166140	1	09/07/2012 15:37	JE
Cyclohexane	BRL	0.0085		mg/Kg-dry	166140	1	09/07/2012 15:37	JE
Dibromochloromethane	BRL	0.0085		mg/Kg-dry	166140	1	09/07/2012 15:37	JE
Dichlorodifluoromethane	BRL	0.017		mg/Kg-dry	166140	1	09/07/2012 15:37	JE
Ethylbenzene	BRL	0.0085		mg/Kg-dry	166140	1	09/07/2012 15:37	JE
Freon-113	BRL	0.017		mg/Kg-dry	166140	1	09/07/2012 15:37	JE
Isopropylbenzene	BRL	0.0085		mg/Kg-dry	166140	1	09/07/2012 15:37	JE
m,p-Xylene	BRL	0.0085		mg/Kg-dry	166140	1	09/07/2012 15:37	JE
Methyl acetate	BRL	0.0085		mg/Kg-dry	166140	1	09/07/2012 15:37	JE
Methyl tert-butyl ether	BRL	0.0085		mg/Kg-dry	166140	1	09/07/2012 15:37	JE
Methylcyclohexane	BRL	0.0085		mg/Kg-dry	166140	1	09/07/2012 15:37	JE
Methylene chloride	BRL	0.0085		mg/Kg-dry	166140	1	09/07/2012 15:37	JE
o-Xylene	BRL	0.0085		mg/Kg-dry	166140	1	09/07/2012 15:37	JE

Qualifiers:

- * Value exceeds maximum contaminant level
- BRL Below reporting limit
- H Holding times for preparation or analysis exceeded
- N Analyte not NELAC certified
- B Analyte detected in the associated method blank
- > Greater than Result value

- E Estimated (value above quantitation range)
- S Spike Recovery outside limits due to matrix
- Narr See case narrative
- NC Not confirmed
- < Less than Result value
- J Estimated value detected below Reporting Limit

Analytical Environmental Services, Inc

Date: 24-Sep-12

Client: Peachtree Environmental	Client Sample ID: CCC-0812-DP-7-5'
Project Name: Former Columbia Car Care	Collection Date: 8/30/2012 2:20:00 PM
Lab ID: 1209010-024	Matrix: Soil

Analyses	Result	Reporting Limit	Qual	Units	BatchID	Dilution Factor	Date Analyzed	Analyst
TCL VOLATILE ORGANICS SW8260B					(SW5035)			
Styrene	BRL	0.0085		mg/Kg-dry	166140	1	09/07/2012 15:37	JE
Tetrachloroethene	0.098	0.0085		mg/Kg-dry	166140	1	09/07/2012 15:37	JE
Toluene	BRL	0.0085		mg/Kg-dry	166140	1	09/07/2012 15:37	JE
trans-1,2-Dichloroethene	BRL	0.0085		mg/Kg-dry	166140	1	09/07/2012 15:37	JE
trans-1,3-Dichloropropene	BRL	0.0085		mg/Kg-dry	166140	1	09/07/2012 15:37	JE
Trichloroethene	BRL	0.0085		mg/Kg-dry	166140	1	09/07/2012 15:37	JE
Trichlorofluoromethane	BRL	0.0085		mg/Kg-dry	166140	1	09/07/2012 15:37	JE
Vinyl chloride	BRL	0.017		mg/Kg-dry	166140	1	09/07/2012 15:37	JE
Surr: 4-Bromofluorobenzene	80.9	56.5-134		%REC	166140	1	09/07/2012 15:37	JE
Surr: Dibromofluoromethane	118	71.8-135		%REC	166140	1	09/07/2012 15:37	JE
Surr: Toluene-d8	98.8	77.1-117		%REC	166140	1	09/07/2012 15:37	JE
PERCENT MOISTURE D2216								
Percent Moisture	12.1	0		wt%	R228507	1	09/07/2012 11:00	AS

Qualifiers:	* Value exceeds maximum contaminant level	E Estimated (value above quantitation range)
	BRL Below reporting limit	S Spike Recovery outside limits due to matrix
	H Holding times for preparation or analysis exceeded	Narr See case narrative
	N Analyte not NELAC certified	NC Not confirmed
	B Analyte detected in the associated method blank	< Less than Result value
	> Greater than Result value	J Estimated value detected below Reporting Limit

Analytical Environmental Services, Inc

Date: 24-Sep-12

Client: Peachtree Environmental	Client Sample ID: CCC-0812-DP-8-(0-2')
Project Name: Former Columbia Car Care	Collection Date: 8/30/2012 2:30:00 PM
Lab ID: 1209010-025	Matrix: Soil

Analyses	Result	Reporting Limit	Qual	Units	BatchID	Dilution Factor	Date Analyzed	Analyst
TCL VOLATILE ORGANICS SW8260B (SW5035)								
1,1,1-Trichloroethane	BRL	0.0067		mg/Kg-dry	166140	1	09/07/2012 02:27	JE
1,1,2,2-Tetrachloroethane	BRL	0.0067		mg/Kg-dry	166140	1	09/07/2012 02:27	JE
1,1,2-Trichloroethane	BRL	0.0067		mg/Kg-dry	166140	1	09/07/2012 02:27	JE
1,1-Dichloroethane	BRL	0.0067		mg/Kg-dry	166140	1	09/07/2012 02:27	JE
1,1-Dichloroethene	BRL	0.0067		mg/Kg-dry	166140	1	09/07/2012 02:27	JE
1,2,4-Trichlorobenzene	BRL	0.0067		mg/Kg-dry	166140	1	09/07/2012 02:27	JE
1,2-Dibromo-3-chloropropane	BRL	0.0067		mg/Kg-dry	166140	1	09/07/2012 02:27	JE
1,2-Dibromoethane	BRL	0.0067		mg/Kg-dry	166140	1	09/07/2012 02:27	JE
1,2-Dichlorobenzene	BRL	0.0067		mg/Kg-dry	166140	1	09/07/2012 02:27	JE
1,2-Dichloroethane	BRL	0.0067		mg/Kg-dry	166140	1	09/07/2012 02:27	JE
1,2-Dichloropropane	BRL	0.0067		mg/Kg-dry	166140	1	09/07/2012 02:27	JE
1,3-Dichlorobenzene	BRL	0.0067		mg/Kg-dry	166140	1	09/07/2012 02:27	JE
1,4-Dichlorobenzene	BRL	0.0067		mg/Kg-dry	166140	1	09/07/2012 02:27	JE
2-Butanone	BRL	0.067		mg/Kg-dry	166140	1	09/07/2012 02:27	JE
2-Hexanone	BRL	0.013		mg/Kg-dry	166140	1	09/07/2012 02:27	JE
4-Methyl-2-pentanone	BRL	0.013		mg/Kg-dry	166140	1	09/07/2012 02:27	JE
Acetone	BRL	0.13		mg/Kg-dry	166140	1	09/07/2012 02:27	JE
Benzene	BRL	0.0067		mg/Kg-dry	166140	1	09/07/2012 02:27	JE
Bromodichloromethane	BRL	0.0067		mg/Kg-dry	166140	1	09/07/2012 02:27	JE
Bromoform	BRL	0.0067		mg/Kg-dry	166140	1	09/07/2012 02:27	JE
Bromomethane	BRL	0.0067		mg/Kg-dry	166140	1	09/07/2012 02:27	JE
Carbon disulfide	BRL	0.013		mg/Kg-dry	166140	1	09/07/2012 02:27	JE
Carbon tetrachloride	BRL	0.0067		mg/Kg-dry	166140	1	09/07/2012 02:27	JE
Chlorobenzene	BRL	0.0067		mg/Kg-dry	166140	1	09/07/2012 02:27	JE
Chloroethane	BRL	0.013		mg/Kg-dry	166140	1	09/07/2012 02:27	JE
Chloroform	BRL	0.0067		mg/Kg-dry	166140	1	09/07/2012 02:27	JE
Chloromethane	BRL	0.013		mg/Kg-dry	166140	1	09/07/2012 02:27	JE
cis-1,2-Dichloroethene	BRL	0.0067		mg/Kg-dry	166140	1	09/07/2012 02:27	JE
cis-1,3-Dichloropropene	BRL	0.0067		mg/Kg-dry	166140	1	09/07/2012 02:27	JE
Cyclohexane	BRL	0.0067		mg/Kg-dry	166140	1	09/07/2012 02:27	JE
Dibromochloromethane	BRL	0.0067		mg/Kg-dry	166140	1	09/07/2012 02:27	JE
Dichlorodifluoromethane	BRL	0.013		mg/Kg-dry	166140	1	09/07/2012 02:27	JE
Ethylbenzene	BRL	0.0067		mg/Kg-dry	166140	1	09/07/2012 02:27	JE
Freon-113	BRL	0.013		mg/Kg-dry	166140	1	09/07/2012 02:27	JE
Isopropylbenzene	BRL	0.0067		mg/Kg-dry	166140	1	09/07/2012 02:27	JE
m,p-Xylene	BRL	0.0067		mg/Kg-dry	166140	1	09/07/2012 02:27	JE
Methyl acetate	BRL	0.0067		mg/Kg-dry	166140	1	09/07/2012 02:27	JE
Methyl tert-butyl ether	BRL	0.0067		mg/Kg-dry	166140	1	09/07/2012 02:27	JE
Methylcyclohexane	BRL	0.0067		mg/Kg-dry	166140	1	09/07/2012 02:27	JE
Methylene chloride	BRL	0.0067		mg/Kg-dry	166140	1	09/07/2012 02:27	JE
o-Xylene	BRL	0.0067		mg/Kg-dry	166140	1	09/07/2012 02:27	JE

Qualifiers:

- * Value exceeds maximum contaminant level
- BRL Below reporting limit
- H Holding times for preparation or analysis exceeded
- N Analyte not NELAC certified
- B Analyte detected in the associated method blank
- > Greater than Result value

- E Estimated (value above quantitation range)
- S Spike Recovery outside limits due to matrix
- Narr See case narrative
- NC Not confirmed
- < Less than Result value
- J Estimated value detected below Reporting Limit

Analytical Environmental Services, Inc

Date: 24-Sep-12

Client: Peachtree Environmental	Client Sample ID: CCC-0812-DP-8-(0-2')
Project Name: Former Columbia Car Care	Collection Date: 8/30/2012 2:30:00 PM
Lab ID: 1209010-025	Matrix: Soil

Analyses	Result	Reporting Limit	Qual	Units	BatchID	Dilution Factor	Date Analyzed	Analyst
TCL VOLATILE ORGANICS SW8260B			(SW5035)					
Styrene	BRL	0.0067		mg/Kg-dry	166140	1	09/07/2012 02:27	JE
Tetrachloroethene	0.10	0.0067		mg/Kg-dry	166140	1	09/07/2012 02:27	JE
Toluene	BRL	0.0067		mg/Kg-dry	166140	1	09/07/2012 02:27	JE
trans-1,2-Dichloroethene	BRL	0.0067		mg/Kg-dry	166140	1	09/07/2012 02:27	JE
trans-1,3-Dichloropropene	BRL	0.0067		mg/Kg-dry	166140	1	09/07/2012 02:27	JE
Trichloroethene	BRL	0.0067		mg/Kg-dry	166140	1	09/07/2012 02:27	JE
Trichlorofluoromethane	BRL	0.0067		mg/Kg-dry	166140	1	09/07/2012 02:27	JE
Vinyl chloride	BRL	0.013		mg/Kg-dry	166140	1	09/07/2012 02:27	JE
Surr: 4-Bromofluorobenzene	98.5	56.5-134		%REC	166140	1	09/07/2012 02:27	JE
Surr: Dibromofluoromethane	97.8	71.8-135		%REC	166140	1	09/07/2012 02:27	JE
Surr: Toluene-d8	99	77.1-117		%REC	166140	1	09/07/2012 02:27	JE
PERCENT MOISTURE D2216								
Percent Moisture	3.38	0		wt%	R228507	1	09/07/2012 11:00	AS

Qualifiers:	* Value exceeds maximum contaminant level	E Estimated (value above quantitation range)
	BRL Below reporting limit	S Spike Recovery outside limits due to matrix
	H Holding times for preparation or analysis exceeded	Narr See case narrative
	N Analyte not NELAC certified	NC Not confirmed
	B Analyte detected in the associated method blank	< Less than Result value
	> Greater than Result value	J Estimated value detected below Reporting Limit

Client: Peachtree Environmental	Client Sample ID: CCC-0812-DP-8-3'
Project Name: Former Columbia Car Care	Collection Date: 8/30/2012 2:35:00 PM
Lab ID: 1209010-026	Matrix: Soil

Analyses	Result	Reporting Limit	Qual	Units	BatchID	Dilution Factor	Date Analyzed	Analyst
TCL VOLATILE ORGANICS SW8260B (SW5035)								
1,1,1-Trichloroethane	BRL	0.0063		mg/Kg-dry	166140	1	09/07/2012 02:54	JE
1,1,2,2-Tetrachloroethane	BRL	0.0063		mg/Kg-dry	166140	1	09/07/2012 02:54	JE
1,1,2-Trichloroethane	BRL	0.0063		mg/Kg-dry	166140	1	09/07/2012 02:54	JE
1,1-Dichloroethane	BRL	0.0063		mg/Kg-dry	166140	1	09/07/2012 02:54	JE
1,1-Dichloroethene	BRL	0.0063		mg/Kg-dry	166140	1	09/07/2012 02:54	JE
1,2,4-Trichlorobenzene	BRL	0.0063		mg/Kg-dry	166140	1	09/07/2012 02:54	JE
1,2-Dibromo-3-chloropropane	BRL	0.0063		mg/Kg-dry	166140	1	09/07/2012 02:54	JE
1,2-Dibromoethane	BRL	0.0063		mg/Kg-dry	166140	1	09/07/2012 02:54	JE
1,2-Dichlorobenzene	BRL	0.0063		mg/Kg-dry	166140	1	09/07/2012 02:54	JE
1,2-Dichloroethane	BRL	0.0063		mg/Kg-dry	166140	1	09/07/2012 02:54	JE
1,2-Dichloropropane	BRL	0.0063		mg/Kg-dry	166140	1	09/07/2012 02:54	JE
1,3-Dichlorobenzene	BRL	0.0063		mg/Kg-dry	166140	1	09/07/2012 02:54	JE
1,4-Dichlorobenzene	BRL	0.0063		mg/Kg-dry	166140	1	09/07/2012 02:54	JE
2-Butanone	BRL	0.063		mg/Kg-dry	166140	1	09/07/2012 02:54	JE
2-Hexanone	BRL	0.013		mg/Kg-dry	166140	1	09/07/2012 02:54	JE
4-Methyl-2-pentanone	BRL	0.013		mg/Kg-dry	166140	1	09/07/2012 02:54	JE
Acetone	BRL	0.13		mg/Kg-dry	166140	1	09/07/2012 02:54	JE
Benzene	BRL	0.0063		mg/Kg-dry	166140	1	09/07/2012 02:54	JE
Bromodichloromethane	BRL	0.0063		mg/Kg-dry	166140	1	09/07/2012 02:54	JE
Bromoform	BRL	0.0063		mg/Kg-dry	166140	1	09/07/2012 02:54	JE
Bromomethane	BRL	0.0063		mg/Kg-dry	166140	1	09/07/2012 02:54	JE
Carbon disulfide	BRL	0.013		mg/Kg-dry	166140	1	09/07/2012 02:54	JE
Carbon tetrachloride	BRL	0.0063		mg/Kg-dry	166140	1	09/07/2012 02:54	JE
Chlorobenzene	BRL	0.0063		mg/Kg-dry	166140	1	09/07/2012 02:54	JE
Chloroethane	BRL	0.013		mg/Kg-dry	166140	1	09/07/2012 02:54	JE
Chloroform	BRL	0.0063		mg/Kg-dry	166140	1	09/07/2012 02:54	JE
Chloromethane	BRL	0.013		mg/Kg-dry	166140	1	09/07/2012 02:54	JE
cis-1,2-Dichloroethene	0.062	0.0063		mg/Kg-dry	166140	1	09/07/2012 02:54	JE
cis-1,3-Dichloropropene	BRL	0.0063		mg/Kg-dry	166140	1	09/07/2012 02:54	JE
Cyclohexane	BRL	0.0063		mg/Kg-dry	166140	1	09/07/2012 02:54	JE
Dibromochloromethane	BRL	0.0063		mg/Kg-dry	166140	1	09/07/2012 02:54	JE
Dichlorodifluoromethane	BRL	0.013		mg/Kg-dry	166140	1	09/07/2012 02:54	JE
Ethylbenzene	BRL	0.0063		mg/Kg-dry	166140	1	09/07/2012 02:54	JE
Freon-113	BRL	0.013		mg/Kg-dry	166140	1	09/07/2012 02:54	JE
Isopropylbenzene	BRL	0.0063		mg/Kg-dry	166140	1	09/07/2012 02:54	JE
m,p-Xylene	BRL	0.0063		mg/Kg-dry	166140	1	09/07/2012 02:54	JE
Methyl acetate	BRL	0.0063		mg/Kg-dry	166140	1	09/07/2012 02:54	JE
Methyl tert-butyl ether	BRL	0.0063		mg/Kg-dry	166140	1	09/07/2012 02:54	JE
Methylcyclohexane	BRL	0.0063		mg/Kg-dry	166140	1	09/07/2012 02:54	JE
Methylene chloride	BRL	0.0063		mg/Kg-dry	166140	1	09/07/2012 02:54	JE
o-Xylene	BRL	0.0063		mg/Kg-dry	166140	1	09/07/2012 02:54	JE

Qualifiers:

- * Value exceeds maximum contaminant level
- BRL Below reporting limit
- H Holding times for preparation or analysis exceeded
- N Analyte not NELAC certified
- B Analyte detected in the associated method blank
- > Greater than Result value

- E Estimated (value above quantitation range)
- S Spike Recovery outside limits due to matrix
- Narr See case narrative
- NC Not confirmed
- < Less than Result value
- J Estimated value detected below Reporting Limit

Analytical Environmental Services, Inc

Date: 24-Sep-12

Client: Peachtree Environmental	Client Sample ID: CCC-0812-DP-8-3'
Project Name: Former Columbia Car Care	Collection Date: 8/30/2012 2:35:00 PM
Lab ID: 1209010-026	Matrix: Soil

Analyses	Result	Reporting Limit	Qual	Units	BatchID	Dilution Factor	Date Analyzed	Analyst
TCL VOLATILE ORGANICS SW8260B			(SW5035)					
Styrene	BRL	0.0063		mg/Kg-dry	166140	1	09/07/2012 02:54	JE
Tetrachloroethene	2.5	0.34		mg/Kg-dry	166018	50	09/07/2012 15:37	GK
Toluene	BRL	0.0063		mg/Kg-dry	166140	1	09/07/2012 02:54	JE
trans-1,2-Dichloroethene	BRL	0.0063		mg/Kg-dry	166140	1	09/07/2012 02:54	JE
trans-1,3-Dichloropropene	BRL	0.0063		mg/Kg-dry	166140	1	09/07/2012 02:54	JE
Trichloroethene	0.031	0.0063		mg/Kg-dry	166140	1	09/07/2012 02:54	JE
Trichlorofluoromethane	BRL	0.0063		mg/Kg-dry	166140	1	09/07/2012 02:54	JE
Vinyl chloride	BRL	0.013		mg/Kg-dry	166140	1	09/07/2012 02:54	JE
Surr: 4-Bromofluorobenzene	98	56.5-134		%REC	166140	1	09/07/2012 02:54	JE
Surr: 4-Bromofluorobenzene	91.8	56.5-134		%REC	166018	50	09/07/2012 15:37	GK
Surr: Dibromofluoromethane	99.8	71.8-135		%REC	166140	1	09/07/2012 02:54	JE
Surr: Dibromofluoromethane	103	71.8-135		%REC	166018	50	09/07/2012 15:37	GK
Surr: Toluene-d8	97.5	77.1-117		%REC	166140	1	09/07/2012 02:54	JE
Surr: Toluene-d8	92.4	77.1-117		%REC	166018	50	09/07/2012 15:37	GK
PERCENT MOISTURE D2216								
Percent Moisture	10.7	0		wt%	R228507	1	09/07/2012 11:00	AS

Qualifiers:

- * Value exceeds maximum contaminant level
- BRL Below reporting limit
- H Holding times for preparation or analysis exceeded
- N Analyte not NELAC certified
- B Analyte detected in the associated method blank
- > Greater than Result value

- E Estimated (value above quantitation range)
- S Spike Recovery outside limits due to matrix
- Narr See case narrative
- NC Not confirmed
- < Less than Result value
- J Estimated value detected below Reporting Limit

Analytical Environmental Services, Inc

Date: 24-Sep-12

Client: Peachtree Environmental	Client Sample ID: CCC-0812-EQUIP BLANK
Project Name: Former Columbia Car Care	Collection Date: 8/29/2012 9:00:00 AM
Lab ID: 1209010-027	Matrix: Aqueous

Analyses	Result	Reporting Limit	Qual	Units	BatchID	Dilution Factor	Date Analyzed	Analyst
TCL VOLATILE ORGANICS SW8260B (SW5030B)								
1,1,1-Trichloroethane	BRL	5.0		ug/L	166070	1	09/06/2012 16:17	GK
1,1,2,2-Tetrachloroethane	BRL	5.0		ug/L	166070	1	09/06/2012 16:17	GK
1,1,2-Trichloroethane	BRL	5.0		ug/L	166070	1	09/06/2012 16:17	GK
1,1-Dichloroethane	BRL	5.0		ug/L	166070	1	09/06/2012 16:17	GK
1,1-Dichloroethene	BRL	5.0		ug/L	166070	1	09/06/2012 16:17	GK
1,2,4-Trichlorobenzene	BRL	5.0		ug/L	166070	1	09/06/2012 16:17	GK
1,2-Dibromo-3-chloropropane	BRL	5.0		ug/L	166070	1	09/06/2012 16:17	GK
1,2-Dibromoethane	BRL	5.0		ug/L	166070	1	09/06/2012 16:17	GK
1,2-Dichlorobenzene	BRL	5.0		ug/L	166070	1	09/06/2012 16:17	GK
1,2-Dichloroethane	BRL	5.0		ug/L	166070	1	09/06/2012 16:17	GK
1,2-Dichloropropane	BRL	5.0		ug/L	166070	1	09/06/2012 16:17	GK
1,3-Dichlorobenzene	BRL	5.0		ug/L	166070	1	09/06/2012 16:17	GK
1,4-Dichlorobenzene	BRL	5.0		ug/L	166070	1	09/06/2012 16:17	GK
2-Butanone	BRL	50		ug/L	166070	1	09/06/2012 16:17	GK
2-Hexanone	BRL	10		ug/L	166070	1	09/06/2012 16:17	GK
4-Methyl-2-pentanone	BRL	10		ug/L	166070	1	09/06/2012 16:17	GK
Acetone	BRL	50		ug/L	166070	1	09/06/2012 16:17	GK
Benzene	BRL	5.0		ug/L	166070	1	09/06/2012 16:17	GK
Bromodichloromethane	BRL	5.0		ug/L	166070	1	09/06/2012 16:17	GK
Bromoform	BRL	5.0		ug/L	166070	1	09/06/2012 16:17	GK
Bromomethane	BRL	5.0		ug/L	166070	1	09/06/2012 16:17	GK
Carbon disulfide	BRL	5.0		ug/L	166070	1	09/06/2012 16:17	GK
Carbon tetrachloride	BRL	5.0		ug/L	166070	1	09/06/2012 16:17	GK
Chlorobenzene	BRL	5.0		ug/L	166070	1	09/06/2012 16:17	GK
Chloroethane	BRL	10		ug/L	166070	1	09/06/2012 16:17	GK
Chloroform	BRL	5.0		ug/L	166070	1	09/06/2012 16:17	GK
Chloromethane	BRL	10		ug/L	166070	1	09/06/2012 16:17	GK
cis-1,2-Dichloroethene	BRL	5.0		ug/L	166070	1	09/06/2012 16:17	GK
cis-1,3-Dichloropropene	BRL	5.0		ug/L	166070	1	09/06/2012 16:17	GK
Cyclohexane	BRL	5.0		ug/L	166070	1	09/06/2012 16:17	GK
Dibromochloromethane	BRL	5.0		ug/L	166070	1	09/06/2012 16:17	GK
Dichlorodifluoromethane	BRL	10		ug/L	166070	1	09/06/2012 16:17	GK
Ethylbenzene	BRL	5.0		ug/L	166070	1	09/06/2012 16:17	GK
Freon-113	BRL	10		ug/L	166070	1	09/06/2012 16:17	GK
Isopropylbenzene	BRL	5.0		ug/L	166070	1	09/06/2012 16:17	GK
m,p-Xylene	BRL	5.0		ug/L	166070	1	09/06/2012 16:17	GK
Methyl acetate	BRL	5.0		ug/L	166070	1	09/06/2012 16:17	GK
Methyl tert-butyl ether	BRL	5.0		ug/L	166070	1	09/06/2012 16:17	GK
Methylcyclohexane	BRL	5.0		ug/L	166070	1	09/06/2012 16:17	GK
Methylene chloride	BRL	5.0		ug/L	166070	1	09/06/2012 16:17	GK
o-Xylene	BRL	5.0		ug/L	166070	1	09/06/2012 16:17	GK

Qualifiers:

- * Value exceeds maximum contaminant level
- BRL Below reporting limit
- H Holding times for preparation or analysis exceeded
- N Analyte not NELAC certified
- B Analyte detected in the associated method blank
- > Greater than Result value

- E Estimated (value above quantitation range)
- S Spike Recovery outside limits due to matrix
- Narr See case narrative
- NC Not confirmed
- < Less than Result value
- J Estimated value detected below Reporting Limit

Analytical Environmental Services, Inc

Date: 24-Sep-12

Client: Peachtree Environmental	Client Sample ID: CCC-0812-EQUIP BLANK
Project Name: Former Columbia Car Care	Collection Date: 8/29/2012 9:00:00 AM
Lab ID: 1209010-027	Matrix: Aqueous

Analyses	Result	Reporting Limit	Qual	Units	BatchID	Dilution Factor	Date Analyzed	Analyst
TCL VOLATILE ORGANICS SW8260B					(SW5030B)			
Styrene	BRL	5.0		ug/L	166070	1	09/06/2012 16:17	GK
Tetrachloroethene	BRL	5.0		ug/L	166070	1	09/06/2012 16:17	GK
Toluene	BRL	5.0		ug/L	166070	1	09/06/2012 16:17	GK
trans-1,2-Dichloroethene	BRL	5.0		ug/L	166070	1	09/06/2012 16:17	GK
trans-1,3-Dichloropropene	BRL	5.0		ug/L	166070	1	09/06/2012 16:17	GK
Trichloroethene	BRL	5.0		ug/L	166070	1	09/06/2012 16:17	GK
Trichlorofluoromethane	BRL	5.0		ug/L	166070	1	09/06/2012 16:17	GK
Vinyl chloride	BRL	2.0		ug/L	166070	1	09/06/2012 16:17	GK
Surr: 4-Bromofluorobenzene	99.3	67.4-123		%REC	166070	1	09/06/2012 16:17	GK
Surr: Dibromofluoromethane	98.3	75.5-128		%REC	166070	1	09/06/2012 16:17	GK
Surr: Toluene-d8	94.1	70-120		%REC	166070	1	09/06/2012 16:17	GK

Qualifiers:	* Value exceeds maximum contaminant level	E Estimated (value above quantitation range)
	BRL Below reporting limit	S Spike Recovery outside limits due to matrix
	H Holding times for preparation or analysis exceeded	Narr See case narrative
	N Analyte not NELAC certified	NC Not confirmed
	B Analyte detected in the associated method blank	< Less than Result value
	> Greater than Result value	J Estimated value detected below Reporting Limit

Client: Peachtree Environmental	Client Sample ID: TRIP BLANK
Project Name: Former Columbia Car Care	Collection Date: 8/29/2012
Lab ID: 1209010-028	Matrix: Aqueous

Analyses	Result	Reporting Limit	Qual	Units	BatchID	Dilution Factor	Date Analyzed	Analyst
TCL VOLATILE ORGANICS SW8260B (SW5030B)								
1,1,1-Trichloroethane	BRL	5.0		ug/L	166070	1	09/06/2012 16:45	GK
1,1,2,2-Tetrachloroethane	BRL	5.0		ug/L	166070	1	09/06/2012 16:45	GK
1,1,2-Trichloroethane	BRL	5.0		ug/L	166070	1	09/06/2012 16:45	GK
1,1-Dichloroethane	BRL	5.0		ug/L	166070	1	09/06/2012 16:45	GK
1,1-Dichloroethene	BRL	5.0		ug/L	166070	1	09/06/2012 16:45	GK
1,2,4-Trichlorobenzene	BRL	5.0		ug/L	166070	1	09/06/2012 16:45	GK
1,2-Dibromo-3-chloropropane	BRL	5.0		ug/L	166070	1	09/06/2012 16:45	GK
1,2-Dibromoethane	BRL	5.0		ug/L	166070	1	09/06/2012 16:45	GK
1,2-Dichlorobenzene	BRL	5.0		ug/L	166070	1	09/06/2012 16:45	GK
1,2-Dichloroethane	BRL	5.0		ug/L	166070	1	09/06/2012 16:45	GK
1,2-Dichloropropane	BRL	5.0		ug/L	166070	1	09/06/2012 16:45	GK
1,3-Dichlorobenzene	BRL	5.0		ug/L	166070	1	09/06/2012 16:45	GK
1,4-Dichlorobenzene	BRL	5.0		ug/L	166070	1	09/06/2012 16:45	GK
2-Butanone	BRL	50		ug/L	166070	1	09/06/2012 16:45	GK
2-Hexanone	BRL	10		ug/L	166070	1	09/06/2012 16:45	GK
4-Methyl-2-pentanone	BRL	10		ug/L	166070	1	09/06/2012 16:45	GK
Acetone	BRL	50		ug/L	166070	1	09/06/2012 16:45	GK
Benzene	BRL	5.0		ug/L	166070	1	09/06/2012 16:45	GK
Bromodichloromethane	BRL	5.0		ug/L	166070	1	09/06/2012 16:45	GK
Bromoform	BRL	5.0		ug/L	166070	1	09/06/2012 16:45	GK
Bromomethane	BRL	5.0		ug/L	166070	1	09/06/2012 16:45	GK
Carbon disulfide	BRL	5.0		ug/L	166070	1	09/06/2012 16:45	GK
Carbon tetrachloride	BRL	5.0		ug/L	166070	1	09/06/2012 16:45	GK
Chlorobenzene	BRL	5.0		ug/L	166070	1	09/06/2012 16:45	GK
Chloroethane	BRL	10		ug/L	166070	1	09/06/2012 16:45	GK
Chloroform	BRL	5.0		ug/L	166070	1	09/06/2012 16:45	GK
Chloromethane	BRL	10		ug/L	166070	1	09/06/2012 16:45	GK
cis-1,2-Dichloroethene	BRL	5.0		ug/L	166070	1	09/06/2012 16:45	GK
cis-1,3-Dichloropropene	BRL	5.0		ug/L	166070	1	09/06/2012 16:45	GK
Cyclohexane	BRL	5.0		ug/L	166070	1	09/06/2012 16:45	GK
Dibromochloromethane	BRL	5.0		ug/L	166070	1	09/06/2012 16:45	GK
Dichlorodifluoromethane	BRL	10		ug/L	166070	1	09/06/2012 16:45	GK
Ethylbenzene	BRL	5.0		ug/L	166070	1	09/06/2012 16:45	GK
Freon-113	BRL	10		ug/L	166070	1	09/06/2012 16:45	GK
Isopropylbenzene	BRL	5.0		ug/L	166070	1	09/06/2012 16:45	GK
m,p-Xylene	BRL	5.0		ug/L	166070	1	09/06/2012 16:45	GK
Methyl acetate	BRL	5.0		ug/L	166070	1	09/06/2012 16:45	GK
Methyl tert-butyl ether	BRL	5.0		ug/L	166070	1	09/06/2012 16:45	GK
Methylcyclohexane	BRL	5.0		ug/L	166070	1	09/06/2012 16:45	GK
Methylene chloride	BRL	5.0		ug/L	166070	1	09/06/2012 16:45	GK
o-Xylene	BRL	5.0		ug/L	166070	1	09/06/2012 16:45	GK

Qualifiers:

- * Value exceeds maximum contaminant level
- BRL Below reporting limit
- H Holding times for preparation or analysis exceeded
- N Analyte not NELAC certified
- B Analyte detected in the associated method blank
- > Greater than Result value

- E Estimated (value above quantitation range)
- S Spike Recovery outside limits due to matrix
- Narr See case narrative
- NC Not confirmed
- < Less than Result value
- J Estimated value detected below Reporting Limit

Analytical Environmental Services, Inc

Date: 24-Sep-12

Client: Peachtree Environmental	Client Sample ID: TRIP BLANK
Project Name: Former Columbia Car Care	Collection Date: 8/29/2012
Lab ID: 1209010-028	Matrix: Aqueous

Analyses	Result	Reporting Limit	Qual	Units	BatchID	Dilution Factor	Date Analyzed	Analyst
TCL VOLATILE ORGANICS SW8260B					(SW5030B)			
Styrene	BRL	5.0		ug/L	166070	1	09/06/2012 16:45	GK
Tetrachloroethene	BRL	5.0		ug/L	166070	1	09/06/2012 16:45	GK
Toluene	BRL	5.0		ug/L	166070	1	09/06/2012 16:45	GK
trans-1,2-Dichloroethene	BRL	5.0		ug/L	166070	1	09/06/2012 16:45	GK
trans-1,3-Dichloropropene	BRL	5.0		ug/L	166070	1	09/06/2012 16:45	GK
Trichloroethene	BRL	5.0		ug/L	166070	1	09/06/2012 16:45	GK
Trichlorofluoromethane	BRL	5.0		ug/L	166070	1	09/06/2012 16:45	GK
Vinyl chloride	BRL	2.0		ug/L	166070	1	09/06/2012 16:45	GK
Surr: 4-Bromofluorobenzene	95.1	67.4-123		%REC	166070	1	09/06/2012 16:45	GK
Surr: Dibromofluoromethane	105	75.5-128		%REC	166070	1	09/06/2012 16:45	GK
Surr: Toluene-d8	95.7	70-120		%REC	166070	1	09/06/2012 16:45	GK

Qualifiers:	* Value exceeds maximum contaminant level	E Estimated (value above quantitation range)
	BRL Below reporting limit	S Spike Recovery outside limits due to matrix
	H Holding times for preparation or analysis exceeded	Narr See case narrative
	N Analyte not NELAC certified	NC Not confirmed
	B Analyte detected in the associated method blank	< Less than Result value
	> Greater than Result value	J Estimated value detected below Reporting Limit

Analytical Environmental Services, Inc

Date: 24-Sep-12

Client: Peachtree Environmental	Client Sample ID: TRIP BLANK 2
Project Name: Former Columbia Car Care	Collection Date: 8/30/2012
Lab ID: 1209010-029	Matrix: Aqueous

Analyses	Result	Reporting Limit	Qual	Units	BatchID	Dilution Factor	Date Analyzed	Analyst
TCL VOLATILE ORGANICS SW8260B (SW5030B)								
1,1,1-Trichloroethane	BRL	5.0		ug/L	166070	1	09/06/2012 17:14	GK
1,1,2,2-Tetrachloroethane	BRL	5.0		ug/L	166070	1	09/06/2012 17:14	GK
1,1,2-Trichloroethane	BRL	5.0		ug/L	166070	1	09/06/2012 17:14	GK
1,1-Dichloroethane	BRL	5.0		ug/L	166070	1	09/06/2012 17:14	GK
1,1-Dichloroethene	BRL	5.0		ug/L	166070	1	09/06/2012 17:14	GK
1,2,4-Trichlorobenzene	BRL	5.0		ug/L	166070	1	09/06/2012 17:14	GK
1,2-Dibromo-3-chloropropane	BRL	5.0		ug/L	166070	1	09/06/2012 17:14	GK
1,2-Dibromoethane	BRL	5.0		ug/L	166070	1	09/06/2012 17:14	GK
1,2-Dichlorobenzene	BRL	5.0		ug/L	166070	1	09/06/2012 17:14	GK
1,2-Dichloroethane	BRL	5.0		ug/L	166070	1	09/06/2012 17:14	GK
1,2-Dichloropropane	BRL	5.0		ug/L	166070	1	09/06/2012 17:14	GK
1,3-Dichlorobenzene	BRL	5.0		ug/L	166070	1	09/06/2012 17:14	GK
1,4-Dichlorobenzene	BRL	5.0		ug/L	166070	1	09/06/2012 17:14	GK
2-Butanone	BRL	50		ug/L	166070	1	09/06/2012 17:14	GK
2-Hexanone	BRL	10		ug/L	166070	1	09/06/2012 17:14	GK
4-Methyl-2-pentanone	BRL	10		ug/L	166070	1	09/06/2012 17:14	GK
Acetone	BRL	50		ug/L	166070	1	09/06/2012 17:14	GK
Benzene	BRL	5.0		ug/L	166070	1	09/06/2012 17:14	GK
Bromodichloromethane	BRL	5.0		ug/L	166070	1	09/06/2012 17:14	GK
Bromoform	BRL	5.0		ug/L	166070	1	09/06/2012 17:14	GK
Bromomethane	BRL	5.0		ug/L	166070	1	09/06/2012 17:14	GK
Carbon disulfide	BRL	5.0		ug/L	166070	1	09/06/2012 17:14	GK
Carbon tetrachloride	BRL	5.0		ug/L	166070	1	09/06/2012 17:14	GK
Chlorobenzene	BRL	5.0		ug/L	166070	1	09/06/2012 17:14	GK
Chloroethane	BRL	10		ug/L	166070	1	09/06/2012 17:14	GK
Chloroform	BRL	5.0		ug/L	166070	1	09/06/2012 17:14	GK
Chloromethane	BRL	10		ug/L	166070	1	09/06/2012 17:14	GK
cis-1,2-Dichloroethene	BRL	5.0		ug/L	166070	1	09/06/2012 17:14	GK
cis-1,3-Dichloropropene	BRL	5.0		ug/L	166070	1	09/06/2012 17:14	GK
Cyclohexane	BRL	5.0		ug/L	166070	1	09/06/2012 17:14	GK
Dibromochloromethane	BRL	5.0		ug/L	166070	1	09/06/2012 17:14	GK
Dichlorodifluoromethane	BRL	10		ug/L	166070	1	09/06/2012 17:14	GK
Ethylbenzene	BRL	5.0		ug/L	166070	1	09/06/2012 17:14	GK
Freon-113	BRL	10		ug/L	166070	1	09/06/2012 17:14	GK
Isopropylbenzene	BRL	5.0		ug/L	166070	1	09/06/2012 17:14	GK
m,p-Xylene	BRL	5.0		ug/L	166070	1	09/06/2012 17:14	GK
Methyl acetate	BRL	5.0		ug/L	166070	1	09/06/2012 17:14	GK
Methyl tert-butyl ether	BRL	5.0		ug/L	166070	1	09/06/2012 17:14	GK
Methylcyclohexane	BRL	5.0		ug/L	166070	1	09/06/2012 17:14	GK
Methylene chloride	BRL	5.0		ug/L	166070	1	09/06/2012 17:14	GK
o-Xylene	BRL	5.0		ug/L	166070	1	09/06/2012 17:14	GK

Qualifiers:

- * Value exceeds maximum contaminant level
- BRL Below reporting limit
- H Holding times for preparation or analysis exceeded
- N Analyte not NELAC certified
- B Analyte detected in the associated method blank
- > Greater than Result value

- E Estimated (value above quantitation range)
- S Spike Recovery outside limits due to matrix
- Narr See case narrative
- NC Not confirmed
- < Less than Result value
- J Estimated value detected below Reporting Limit

Analytical Environmental Services, Inc

Date: 24-Sep-12

Client: Peachtree Environmental	Client Sample ID: TRIP BLANK 2
Project Name: Former Columbia Car Care	Collection Date: 8/30/2012
Lab ID: 1209010-029	Matrix: Aqueous

Analyses	Result	Reporting Limit	Qual	Units	BatchID	Dilution Factor	Date Analyzed	Analyst
TCL VOLATILE ORGANICS SW8260B					(SW5030B)			
Styrene	BRL	5.0		ug/L	166070	1	09/06/2012 17:14	GK
Tetrachloroethene	BRL	5.0		ug/L	166070	1	09/06/2012 17:14	GK
Toluene	BRL	5.0		ug/L	166070	1	09/06/2012 17:14	GK
trans-1,2-Dichloroethene	BRL	5.0		ug/L	166070	1	09/06/2012 17:14	GK
trans-1,3-Dichloropropene	BRL	5.0		ug/L	166070	1	09/06/2012 17:14	GK
Trichloroethene	BRL	5.0		ug/L	166070	1	09/06/2012 17:14	GK
Trichlorofluoromethane	BRL	5.0		ug/L	166070	1	09/06/2012 17:14	GK
Vinyl chloride	BRL	2.0		ug/L	166070	1	09/06/2012 17:14	GK
Surr: 4-Bromofluorobenzene	94.9	67.4-123		%REC	166070	1	09/06/2012 17:14	GK
Surr: Dibromofluoromethane	107	75.5-128		%REC	166070	1	09/06/2012 17:14	GK
Surr: Toluene-d8	95.2	70-120		%REC	166070	1	09/06/2012 17:14	GK

Qualifiers:	* Value exceeds maximum contaminant level	E Estimated (value above quantitation range)
	BRL Below reporting limit	S Spike Recovery outside limits due to matrix
	H Holding times for preparation or analysis exceeded	Narr See case narrative
	N Analyte not NELAC certified	NC Not confirmed
	B Analyte detected in the associated method blank	< Less than Result value
	> Greater than Result value	J Estimated value detected below Reporting Limit

Client: Peachtree Environmental	Client Sample ID: CCC-0812-DP-1-(0-2')
Project Name: Former Columbia Car Care	Collection Date: 8/30/2012 11:55:00 AM
Lab ID: 1209699-001	Matrix: Soil

Analyses	Result	Reporting Limit	Qual	Units	BatchID	Dilution Factor	Date Analyzed	Analyst
TCL VOLATILE ORGANICS SW8260B (SW5035)								
1,1,1-Trichloroethane	BRL	0.0063		mg/Kg-dry	166386	1	09/13/2012 15:07	JE
1,1,2,2-Tetrachloroethane	BRL	0.0063		mg/Kg-dry	166386	1	09/13/2012 15:07	JE
1,1,2-Trichloroethane	BRL	0.0063		mg/Kg-dry	166386	1	09/13/2012 15:07	JE
1,1-Dichloroethane	BRL	0.0063		mg/Kg-dry	166386	1	09/13/2012 15:07	JE
1,1-Dichloroethene	BRL	0.0063		mg/Kg-dry	166386	1	09/13/2012 15:07	JE
1,2,4-Trichlorobenzene	BRL	0.0063		mg/Kg-dry	166386	1	09/13/2012 15:07	JE
1,2-Dibromo-3-chloropropane	BRL	0.0063		mg/Kg-dry	166386	1	09/13/2012 15:07	JE
1,2-Dibromoethane	BRL	0.0063		mg/Kg-dry	166386	1	09/13/2012 15:07	JE
1,2-Dichlorobenzene	BRL	0.0063		mg/Kg-dry	166386	1	09/13/2012 15:07	JE
1,2-Dichloroethane	BRL	0.0063		mg/Kg-dry	166386	1	09/13/2012 15:07	JE
1,2-Dichloropropane	BRL	0.0063		mg/Kg-dry	166386	1	09/13/2012 15:07	JE
1,3-Dichlorobenzene	BRL	0.0063		mg/Kg-dry	166386	1	09/13/2012 15:07	JE
1,4-Dichlorobenzene	BRL	0.0063		mg/Kg-dry	166386	1	09/13/2012 15:07	JE
2-Butanone	BRL	0.063		mg/Kg-dry	166386	1	09/13/2012 15:07	JE
2-Hexanone	BRL	0.013		mg/Kg-dry	166386	1	09/13/2012 15:07	JE
4-Methyl-2-pentanone	BRL	0.013		mg/Kg-dry	166386	1	09/13/2012 15:07	JE
Acetone	BRL	0.13		mg/Kg-dry	166386	1	09/13/2012 15:07	JE
Benzene	BRL	0.0063		mg/Kg-dry	166386	1	09/13/2012 15:07	JE
Bromodichloromethane	BRL	0.0063		mg/Kg-dry	166386	1	09/13/2012 15:07	JE
Bromoform	BRL	0.0063		mg/Kg-dry	166386	1	09/13/2012 15:07	JE
Bromomethane	BRL	0.0063		mg/Kg-dry	166386	1	09/13/2012 15:07	JE
Carbon disulfide	BRL	0.013		mg/Kg-dry	166386	1	09/13/2012 15:07	JE
Carbon tetrachloride	BRL	0.0063		mg/Kg-dry	166386	1	09/13/2012 15:07	JE
Chlorobenzene	BRL	0.0063		mg/Kg-dry	166386	1	09/13/2012 15:07	JE
Chloroethane	BRL	0.013		mg/Kg-dry	166386	1	09/13/2012 15:07	JE
Chloroform	BRL	0.0063		mg/Kg-dry	166386	1	09/13/2012 15:07	JE
Chloromethane	BRL	0.013		mg/Kg-dry	166386	1	09/13/2012 15:07	JE
cis-1,2-Dichloroethene	BRL	0.0063		mg/Kg-dry	166386	1	09/13/2012 15:07	JE
cis-1,3-Dichloropropene	BRL	0.0063		mg/Kg-dry	166386	1	09/13/2012 15:07	JE
Cyclohexane	BRL	0.0063		mg/Kg-dry	166386	1	09/13/2012 15:07	JE
Dibromochloromethane	BRL	0.0063		mg/Kg-dry	166386	1	09/13/2012 15:07	JE
Dichlorodifluoromethane	BRL	0.013		mg/Kg-dry	166386	1	09/13/2012 15:07	JE
Ethylbenzene	BRL	0.0063		mg/Kg-dry	166386	1	09/13/2012 15:07	JE
Freon-113	BRL	0.013		mg/Kg-dry	166386	1	09/13/2012 15:07	JE
Isopropylbenzene	BRL	0.0063		mg/Kg-dry	166386	1	09/13/2012 15:07	JE
m,p-Xylene	BRL	0.0063		mg/Kg-dry	166386	1	09/13/2012 15:07	JE
Methyl acetate	BRL	0.0063		mg/Kg-dry	166386	1	09/13/2012 15:07	JE
Methyl tert-butyl ether	BRL	0.0063		mg/Kg-dry	166386	1	09/13/2012 15:07	JE
Methylcyclohexane	BRL	0.0063		mg/Kg-dry	166386	1	09/13/2012 15:07	JE
Methylene chloride	BRL	0.0063		mg/Kg-dry	166386	1	09/13/2012 15:07	JE
o-Xylene	BRL	0.0063		mg/Kg-dry	166386	1	09/13/2012 15:07	JE

Qualifiers:

- * Value exceeds maximum contaminant level
- BRL Below reporting limit
- H Holding times for preparation or analysis exceeded
- N Analyte not NELAC certified
- B Analyte detected in the associated method blank
- > Greater than Result value

- E Estimated (value above quantitation range)
- S Spike Recovery outside limits due to matrix
- Narr See case narrative
- NC Not confirmed
- < Less than Result value
- J Estimated value detected below Reporting Limit

Analytical Environmental Services, Inc

Date: 14-Sep-12

Client: Peachtree Environmental	Client Sample ID: CCC-0812-DP-1-(0-2')
Project Name: Former Columbia Car Care	Collection Date: 8/30/2012 11:55:00 AM
Lab ID: 1209699-001	Matrix: Soil

Analyses	Result	Reporting Limit	Qual	Units	BatchID	Dilution Factor	Date Analyzed	Analyst
TCL VOLATILE ORGANICS SW8260B (SW5035)								
Styrene	BRL	0.0063		mg/Kg-dry	166386	1	09/13/2012 15:07	JE
Tetrachloroethene	3.2	0.52		mg/Kg-dry	166412	50	09/12/2012 23:22	YT
Toluene	BRL	0.0063		mg/Kg-dry	166386	1	09/13/2012 15:07	JE
trans-1,2-Dichloroethene	BRL	0.0063		mg/Kg-dry	166386	1	09/13/2012 15:07	JE
trans-1,3-Dichloropropene	BRL	0.0063		mg/Kg-dry	166386	1	09/13/2012 15:07	JE
Trichloroethene	BRL	0.0063		mg/Kg-dry	166386	1	09/13/2012 15:07	JE
Trichlorofluoromethane	BRL	0.0063		mg/Kg-dry	166386	1	09/13/2012 15:07	JE
Vinyl chloride	BRL	0.013		mg/Kg-dry	166386	1	09/13/2012 15:07	JE
Surr: 4-Bromofluorobenzene	93.8	56.5-134		%REC	166386	1	09/13/2012 15:07	JE
Surr: 4-Bromofluorobenzene	73.5	56.5-134		%REC	166412	50	09/12/2012 23:22	YT
Surr: Dibromofluoromethane	100	71.8-135		%REC	166386	1	09/13/2012 15:07	JE
Surr: Dibromofluoromethane	106	71.8-135		%REC	166412	50	09/12/2012 23:22	YT
Surr: Toluene-d8	97.4	77.1-117		%REC	166386	1	09/13/2012 15:07	JE
Surr: Toluene-d8	94.5	77.1-117		%REC	166412	50	09/12/2012 23:22	YT
PERCENT MOISTURE D2216								
Percent Moisture	8.64	0		wt%	R229014	1	09/14/2012 11:30	AS

Qualifiers:	* Value exceeds maximum contaminant level	E Estimated (value above quantitation range)
	BRL Below reporting limit	S Spike Recovery outside limits due to matrix
	H Holding times for preparation or analysis exceeded	Narr See case narrative
	N Analyte not NELAC certified	NC Not confirmed
	B Analyte detected in the associated method blank	< Less than Result value
	> Greater than Result value	J Estimated value detected below Reporting Limit

Client: Peachtree Environmental	Client Sample ID: CCC-0812-DP-3-6'
Project Name: Former Columbia Car Care	Collection Date: 8/30/2012 1:10:00 PM
Lab ID: 1209699-002	Matrix: Soil

Analyses	Result	Reporting Limit	Qual	Units	BatchID	Dilution Factor	Date Analyzed	Analyst
TCL VOLATILE ORGANICS SW8260B (SW5035)								
1,1,1-Trichloroethane	BRL	0.0064		mg/Kg-dry	166386	1	09/12/2012 22:35	JE
1,1,2,2-Tetrachloroethane	BRL	0.0064		mg/Kg-dry	166386	1	09/12/2012 22:35	JE
1,1,2-Trichloroethane	BRL	0.0064		mg/Kg-dry	166386	1	09/12/2012 22:35	JE
1,1-Dichloroethane	BRL	0.0064		mg/Kg-dry	166386	1	09/12/2012 22:35	JE
1,1-Dichloroethene	BRL	0.0064		mg/Kg-dry	166386	1	09/12/2012 22:35	JE
1,2,4-Trichlorobenzene	BRL	0.0064		mg/Kg-dry	166386	1	09/12/2012 22:35	JE
1,2-Dibromo-3-chloropropane	BRL	0.0064		mg/Kg-dry	166386	1	09/12/2012 22:35	JE
1,2-Dibromoethane	BRL	0.0064		mg/Kg-dry	166386	1	09/12/2012 22:35	JE
1,2-Dichlorobenzene	BRL	0.0064		mg/Kg-dry	166386	1	09/12/2012 22:35	JE
1,2-Dichloroethane	BRL	0.0064		mg/Kg-dry	166386	1	09/12/2012 22:35	JE
1,2-Dichloropropane	BRL	0.0064		mg/Kg-dry	166386	1	09/12/2012 22:35	JE
1,3-Dichlorobenzene	BRL	0.0064		mg/Kg-dry	166386	1	09/12/2012 22:35	JE
1,4-Dichlorobenzene	BRL	0.0064		mg/Kg-dry	166386	1	09/12/2012 22:35	JE
2-Butanone	BRL	0.064		mg/Kg-dry	166386	1	09/12/2012 22:35	JE
2-Hexanone	BRL	0.013		mg/Kg-dry	166386	1	09/12/2012 22:35	JE
4-Methyl-2-pentanone	BRL	0.013		mg/Kg-dry	166386	1	09/12/2012 22:35	JE
Acetone	BRL	0.13		mg/Kg-dry	166386	1	09/12/2012 22:35	JE
Benzene	BRL	0.0064		mg/Kg-dry	166386	1	09/12/2012 22:35	JE
Bromodichloromethane	BRL	0.0064		mg/Kg-dry	166386	1	09/12/2012 22:35	JE
Bromoform	BRL	0.0064		mg/Kg-dry	166386	1	09/12/2012 22:35	JE
Bromomethane	BRL	0.0064		mg/Kg-dry	166386	1	09/12/2012 22:35	JE
Carbon disulfide	BRL	0.013		mg/Kg-dry	166386	1	09/12/2012 22:35	JE
Carbon tetrachloride	BRL	0.0064		mg/Kg-dry	166386	1	09/12/2012 22:35	JE
Chlorobenzene	BRL	0.0064		mg/Kg-dry	166386	1	09/12/2012 22:35	JE
Chloroethane	BRL	0.013		mg/Kg-dry	166386	1	09/12/2012 22:35	JE
Chloroform	BRL	0.0064		mg/Kg-dry	166386	1	09/12/2012 22:35	JE
Chloromethane	BRL	0.013		mg/Kg-dry	166386	1	09/12/2012 22:35	JE
cis-1,2-Dichloroethene	0.024	0.0064		mg/Kg-dry	166386	1	09/12/2012 22:35	JE
cis-1,3-Dichloropropene	BRL	0.0064		mg/Kg-dry	166386	1	09/12/2012 22:35	JE
Cyclohexane	BRL	0.0064		mg/Kg-dry	166386	1	09/12/2012 22:35	JE
Dibromochloromethane	BRL	0.0064		mg/Kg-dry	166386	1	09/12/2012 22:35	JE
Dichlorodifluoromethane	BRL	0.013		mg/Kg-dry	166386	1	09/12/2012 22:35	JE
Ethylbenzene	BRL	0.0064		mg/Kg-dry	166386	1	09/12/2012 22:35	JE
Freon-113	BRL	0.013		mg/Kg-dry	166386	1	09/12/2012 22:35	JE
Isopropylbenzene	BRL	0.0064		mg/Kg-dry	166386	1	09/12/2012 22:35	JE
m,p-Xylene	BRL	0.0064		mg/Kg-dry	166386	1	09/12/2012 22:35	JE
Methyl acetate	BRL	0.0064		mg/Kg-dry	166386	1	09/12/2012 22:35	JE
Methyl tert-butyl ether	BRL	0.0064		mg/Kg-dry	166386	1	09/12/2012 22:35	JE
Methylcyclohexane	BRL	0.0064		mg/Kg-dry	166386	1	09/12/2012 22:35	JE
Methylene chloride	BRL	0.0064		mg/Kg-dry	166386	1	09/12/2012 22:35	JE
o-Xylene	BRL	0.0064		mg/Kg-dry	166386	1	09/12/2012 22:35	JE

Qualifiers:

- * Value exceeds maximum contaminant level
- BRL Below reporting limit
- H Holding times for preparation or analysis exceeded
- N Analyte not NELAC certified
- B Analyte detected in the associated method blank
- > Greater than Result value

- E Estimated (value above quantitation range)
- S Spike Recovery outside limits due to matrix
- Narr See case narrative
- NC Not confirmed
- < Less than Result value
- J Estimated value detected below Reporting Limit

Analytical Environmental Services, Inc

Date: 14-Sep-12

Client: Peachtree Environmental	Client Sample ID: CCC-0812-DP-3-6'
Project Name: Former Columbia Car Care	Collection Date: 8/30/2012 1:10:00 PM
Lab ID: 1209699-002	Matrix: Soil

Analyses	Result	Reporting Limit	Qual	Units	BatchID	Dilution Factor	Date Analyzed	Analyst
TCL VOLATILE ORGANICS SW8260B					(SW5035)			
Styrene	BRL	0.0064		mg/Kg-dry	166386	1	09/12/2012 22:35	JE
Tetrachloroethene	0.13	0.0064		mg/Kg-dry	166386	1	09/12/2012 22:35	JE
Toluene	BRL	0.0064		mg/Kg-dry	166386	1	09/12/2012 22:35	JE
trans-1,2-Dichloroethene	BRL	0.0064		mg/Kg-dry	166386	1	09/12/2012 22:35	JE
trans-1,3-Dichloropropene	BRL	0.0064		mg/Kg-dry	166386	1	09/12/2012 22:35	JE
Trichloroethene	BRL	0.0064		mg/Kg-dry	166386	1	09/12/2012 22:35	JE
Trichlorofluoromethane	BRL	0.0064		mg/Kg-dry	166386	1	09/12/2012 22:35	JE
Vinyl chloride	BRL	0.013		mg/Kg-dry	166386	1	09/12/2012 22:35	JE
Surr: 4-Bromofluorobenzene	69.6	56.5-134		%REC	166386	1	09/12/2012 22:35	JE
Surr: Dibromofluoromethane	161	71.8-135	S	%REC	166386	1	09/12/2012 22:35	JE
Surr: Toluene-d8	109	77.1-117		%REC	166386	1	09/12/2012 22:35	JE
PERCENT MOISTURE D2216								
Percent Moisture	10.7	0		wt%	R229014	1	09/14/2012 11:30	AS

Qualifiers:	* Value exceeds maximum contaminant level	E Estimated (value above quantitation range)
	BRL Below reporting limit	S Spike Recovery outside limits due to matrix
	H Holding times for preparation or analysis exceeded	Narr See case narrative
	N Analyte not NELAC certified	NC Not confirmed
	B Analyte detected in the associated method blank	< Less than Result value
	> Greater than Result value	J Estimated value detected below Reporting Limit

Client: Peachtree Environmental	Client Sample ID: CCC-0812-DP-5-6'
Project Name: Former Columbia Car Care	Collection Date: 8/30/2012 1:45:00 PM
Lab ID: 1209699-003	Matrix: Soil

Analyses	Result	Reporting Limit	Qual	Units	BatchID	Dilution Factor	Date Analyzed	Analyst
TCL VOLATILE ORGANICS SW8260B (SW5035)								
1,1,1-Trichloroethane	BRL	0.0088		mg/Kg-dry	166386	1	09/12/2012 23:00	JE
1,1,2,2-Tetrachloroethane	BRL	0.0088		mg/Kg-dry	166386	1	09/12/2012 23:00	JE
1,1,2-Trichloroethane	BRL	0.0088		mg/Kg-dry	166386	1	09/12/2012 23:00	JE
1,1-Dichloroethane	BRL	0.0088		mg/Kg-dry	166386	1	09/12/2012 23:00	JE
1,1-Dichloroethene	BRL	0.0088		mg/Kg-dry	166386	1	09/12/2012 23:00	JE
1,2,4-Trichlorobenzene	BRL	0.0088		mg/Kg-dry	166386	1	09/12/2012 23:00	JE
1,2-Dibromo-3-chloropropane	BRL	0.0088		mg/Kg-dry	166386	1	09/12/2012 23:00	JE
1,2-Dibromoethane	BRL	0.0088		mg/Kg-dry	166386	1	09/12/2012 23:00	JE
1,2-Dichlorobenzene	BRL	0.0088		mg/Kg-dry	166386	1	09/12/2012 23:00	JE
1,2-Dichloroethane	BRL	0.0088		mg/Kg-dry	166386	1	09/12/2012 23:00	JE
1,2-Dichloropropane	BRL	0.0088		mg/Kg-dry	166386	1	09/12/2012 23:00	JE
1,3-Dichlorobenzene	BRL	0.0088		mg/Kg-dry	166386	1	09/12/2012 23:00	JE
1,4-Dichlorobenzene	BRL	0.0088		mg/Kg-dry	166386	1	09/12/2012 23:00	JE
2-Butanone	BRL	0.088		mg/Kg-dry	166386	1	09/12/2012 23:00	JE
2-Hexanone	BRL	0.018		mg/Kg-dry	166386	1	09/12/2012 23:00	JE
4-Methyl-2-pentanone	BRL	0.018		mg/Kg-dry	166386	1	09/12/2012 23:00	JE
Acetone	BRL	0.18		mg/Kg-dry	166386	1	09/12/2012 23:00	JE
Benzene	BRL	0.0088		mg/Kg-dry	166386	1	09/12/2012 23:00	JE
Bromodichloromethane	BRL	0.0088		mg/Kg-dry	166386	1	09/12/2012 23:00	JE
Bromoform	BRL	0.0088		mg/Kg-dry	166386	1	09/12/2012 23:00	JE
Bromomethane	BRL	0.0088		mg/Kg-dry	166386	1	09/12/2012 23:00	JE
Carbon disulfide	BRL	0.018		mg/Kg-dry	166386	1	09/12/2012 23:00	JE
Carbon tetrachloride	BRL	0.0088		mg/Kg-dry	166386	1	09/12/2012 23:00	JE
Chlorobenzene	BRL	0.0088		mg/Kg-dry	166386	1	09/12/2012 23:00	JE
Chloroethane	BRL	0.018		mg/Kg-dry	166386	1	09/12/2012 23:00	JE
Chloroform	BRL	0.0088		mg/Kg-dry	166386	1	09/12/2012 23:00	JE
Chloromethane	BRL	0.018		mg/Kg-dry	166386	1	09/12/2012 23:00	JE
cis-1,2-Dichloroethene	BRL	0.0088		mg/Kg-dry	166386	1	09/12/2012 23:00	JE
cis-1,3-Dichloropropene	BRL	0.0088		mg/Kg-dry	166386	1	09/12/2012 23:00	JE
Cyclohexane	BRL	0.0088		mg/Kg-dry	166386	1	09/12/2012 23:00	JE
Dibromochloromethane	BRL	0.0088		mg/Kg-dry	166386	1	09/12/2012 23:00	JE
Dichlorodifluoromethane	BRL	0.018		mg/Kg-dry	166386	1	09/12/2012 23:00	JE
Ethylbenzene	BRL	0.0088		mg/Kg-dry	166386	1	09/12/2012 23:00	JE
Freon-113	BRL	0.018		mg/Kg-dry	166386	1	09/12/2012 23:00	JE
Isopropylbenzene	BRL	0.0088		mg/Kg-dry	166386	1	09/12/2012 23:00	JE
m,p-Xylene	BRL	0.0088		mg/Kg-dry	166386	1	09/12/2012 23:00	JE
Methyl acetate	BRL	0.0088		mg/Kg-dry	166386	1	09/12/2012 23:00	JE
Methyl tert-butyl ether	BRL	0.0088		mg/Kg-dry	166386	1	09/12/2012 23:00	JE
Methylcyclohexane	BRL	0.0088		mg/Kg-dry	166386	1	09/12/2012 23:00	JE
Methylene chloride	BRL	0.0088		mg/Kg-dry	166386	1	09/12/2012 23:00	JE
o-Xylene	BRL	0.0088		mg/Kg-dry	166386	1	09/12/2012 23:00	JE

Qualifiers:

- * Value exceeds maximum contaminant level
- BRL Below reporting limit
- H Holding times for preparation or analysis exceeded
- N Analyte not NELAC certified
- B Analyte detected in the associated method blank
- > Greater than Result value

- E Estimated (value above quantitation range)
- S Spike Recovery outside limits due to matrix
- Narr See case narrative
- NC Not confirmed
- < Less than Result value
- J Estimated value detected below Reporting Limit

Analytical Environmental Services, Inc

Date: 14-Sep-12

Client: Peachtree Environmental	Client Sample ID: CCC-0812-DP-5-6'
Project Name: Former Columbia Car Care	Collection Date: 8/30/2012 1:45:00 PM
Lab ID: 1209699-003	Matrix: Soil

Analyses	Result	Reporting Limit	Qual	Units	BatchID	Dilution Factor	Date Analyzed	Analyst
TCL VOLATILE ORGANICS SW8260B					(SW5035)			
Styrene	BRL	0.0088		mg/Kg-dry	166386	1	09/12/2012 23:00	JE
Tetrachloroethene	0.025	0.0088		mg/Kg-dry	166386	1	09/12/2012 23:00	JE
Toluene	BRL	0.0088		mg/Kg-dry	166386	1	09/12/2012 23:00	JE
trans-1,2-Dichloroethene	BRL	0.0088		mg/Kg-dry	166386	1	09/12/2012 23:00	JE
trans-1,3-Dichloropropene	BRL	0.0088		mg/Kg-dry	166386	1	09/12/2012 23:00	JE
Trichloroethene	BRL	0.0088		mg/Kg-dry	166386	1	09/12/2012 23:00	JE
Trichlorofluoromethane	BRL	0.0088		mg/Kg-dry	166386	1	09/12/2012 23:00	JE
Vinyl chloride	BRL	0.018		mg/Kg-dry	166386	1	09/12/2012 23:00	JE
Surr: 4-Bromofluorobenzene	68.9	56.5-134		%REC	166386	1	09/12/2012 23:00	JE
Surr: Dibromofluoromethane	163	71.8-135	S	%REC	166386	1	09/12/2012 23:00	JE
Surr: Toluene-d8	113	77.1-117		%REC	166386	1	09/12/2012 23:00	JE
PERCENT MOISTURE D2216								
Percent Moisture	8.52	0		wt%	R229014	1	09/14/2012 11:30	AS

Qualifiers:	* Value exceeds maximum contaminant level	E Estimated (value above quantitation range)
	BRL Below reporting limit	S Spike Recovery outside limits due to matrix
	H Holding times for preparation or analysis exceeded	Narr See case narrative
	N Analyte not NELAC certified	NC Not confirmed
	B Analyte detected in the associated method blank	< Less than Result value
	> Greater than Result value	J Estimated value detected below Reporting Limit

Client: Peachtree Environmental	Client Sample ID: CCC-0812-DP-8-6'
Project Name: Former Columbia Car Care	Collection Date: 8/30/2012 2:40:00 PM
Lab ID: 1209699-004	Matrix: Soil

Analyses	Result	Reporting Limit	Qual	Units	BatchID	Dilution Factor	Date Analyzed	Analyst
TCL VOLATILE ORGANICS SW8260B (SW5035)								
1,1,1-Trichloroethane	BRL	0.0068		mg/Kg-dry	166386	1	09/13/2012 15:34	JE
1,1,2,2-Tetrachloroethane	BRL	0.0068		mg/Kg-dry	166386	1	09/13/2012 15:34	JE
1,1,2-Trichloroethane	BRL	0.0068		mg/Kg-dry	166386	1	09/13/2012 15:34	JE
1,1-Dichloroethane	BRL	0.0068		mg/Kg-dry	166386	1	09/13/2012 15:34	JE
1,1-Dichloroethene	BRL	0.0068		mg/Kg-dry	166386	1	09/13/2012 15:34	JE
1,2,4-Trichlorobenzene	BRL	0.0068		mg/Kg-dry	166386	1	09/13/2012 15:34	JE
1,2-Dibromo-3-chloropropane	BRL	0.0068		mg/Kg-dry	166386	1	09/13/2012 15:34	JE
1,2-Dibromoethane	BRL	0.0068		mg/Kg-dry	166386	1	09/13/2012 15:34	JE
1,2-Dichlorobenzene	BRL	0.0068		mg/Kg-dry	166386	1	09/13/2012 15:34	JE
1,2-Dichloroethane	BRL	0.0068		mg/Kg-dry	166386	1	09/13/2012 15:34	JE
1,2-Dichloropropane	BRL	0.0068		mg/Kg-dry	166386	1	09/13/2012 15:34	JE
1,3-Dichlorobenzene	BRL	0.0068		mg/Kg-dry	166386	1	09/13/2012 15:34	JE
1,4-Dichlorobenzene	BRL	0.0068		mg/Kg-dry	166386	1	09/13/2012 15:34	JE
2-Butanone	BRL	0.068		mg/Kg-dry	166386	1	09/13/2012 15:34	JE
2-Hexanone	BRL	0.014		mg/Kg-dry	166386	1	09/13/2012 15:34	JE
4-Methyl-2-pentanone	BRL	0.014		mg/Kg-dry	166386	1	09/13/2012 15:34	JE
Acetone	BRL	0.14		mg/Kg-dry	166386	1	09/13/2012 15:34	JE
Benzene	BRL	0.0068		mg/Kg-dry	166386	1	09/13/2012 15:34	JE
Bromodichloromethane	BRL	0.0068		mg/Kg-dry	166386	1	09/13/2012 15:34	JE
Bromoform	BRL	0.0068		mg/Kg-dry	166386	1	09/13/2012 15:34	JE
Bromomethane	BRL	0.0068		mg/Kg-dry	166386	1	09/13/2012 15:34	JE
Carbon disulfide	BRL	0.014		mg/Kg-dry	166386	1	09/13/2012 15:34	JE
Carbon tetrachloride	BRL	0.0068		mg/Kg-dry	166386	1	09/13/2012 15:34	JE
Chlorobenzene	BRL	0.0068		mg/Kg-dry	166386	1	09/13/2012 15:34	JE
Chloroethane	BRL	0.014		mg/Kg-dry	166386	1	09/13/2012 15:34	JE
Chloroform	BRL	0.0068		mg/Kg-dry	166386	1	09/13/2012 15:34	JE
Chloromethane	BRL	0.014		mg/Kg-dry	166386	1	09/13/2012 15:34	JE
cis-1,2-Dichloroethene	BRL	0.0068		mg/Kg-dry	166386	1	09/13/2012 15:34	JE
cis-1,3-Dichloropropene	BRL	0.0068		mg/Kg-dry	166386	1	09/13/2012 15:34	JE
Cyclohexane	BRL	0.0068		mg/Kg-dry	166386	1	09/13/2012 15:34	JE
Dibromochloromethane	BRL	0.0068		mg/Kg-dry	166386	1	09/13/2012 15:34	JE
Dichlorodifluoromethane	BRL	0.014		mg/Kg-dry	166386	1	09/13/2012 15:34	JE
Ethylbenzene	BRL	0.0068		mg/Kg-dry	166386	1	09/13/2012 15:34	JE
Freon-113	BRL	0.014		mg/Kg-dry	166386	1	09/13/2012 15:34	JE
Isopropylbenzene	BRL	0.0068		mg/Kg-dry	166386	1	09/13/2012 15:34	JE
m,p-Xylene	BRL	0.0068		mg/Kg-dry	166386	1	09/13/2012 15:34	JE
Methyl acetate	BRL	0.0068		mg/Kg-dry	166386	1	09/13/2012 15:34	JE
Methyl tert-butyl ether	BRL	0.0068		mg/Kg-dry	166386	1	09/13/2012 15:34	JE
Methylcyclohexane	BRL	0.0068		mg/Kg-dry	166386	1	09/13/2012 15:34	JE
Methylene chloride	BRL	0.0068		mg/Kg-dry	166386	1	09/13/2012 15:34	JE
o-Xylene	BRL	0.0068		mg/Kg-dry	166386	1	09/13/2012 15:34	JE

Qualifiers:

- * Value exceeds maximum contaminant level
- BRL Below reporting limit
- H Holding times for preparation or analysis exceeded
- N Analyte not NELAC certified
- B Analyte detected in the associated method blank
- > Greater than Result value

- E Estimated (value above quantitation range)
- S Spike Recovery outside limits due to matrix
- Narr See case narrative
- NC Not confirmed
- < Less than Result value
- J Estimated value detected below Reporting Limit

Analytical Environmental Services, Inc

Date: 14-Sep-12

Client: Peachtree Environmental	Client Sample ID: CCC-0812-DP-8-6'
Project Name: Former Columbia Car Care	Collection Date: 8/30/2012 2:40:00 PM
Lab ID: 1209699-004	Matrix: Soil

Analyses	Result	Reporting Limit	Qual	Units	BatchID	Dilution Factor	Date Analyzed	Analyst
TCL VOLATILE ORGANICS SW8260B			(SW5035)					
Styrene	BRL	0.0068		mg/Kg-dry	166386	1	09/13/2012 15:34	JE
Tetrachloroethene	0.16	0.0068		mg/Kg-dry	166386	1	09/13/2012 15:34	JE
Toluene	BRL	0.0068		mg/Kg-dry	166386	1	09/13/2012 15:34	JE
trans-1,2-Dichloroethene	BRL	0.0068		mg/Kg-dry	166386	1	09/13/2012 15:34	JE
trans-1,3-Dichloropropene	BRL	0.0068		mg/Kg-dry	166386	1	09/13/2012 15:34	JE
Trichloroethene	BRL	0.0068		mg/Kg-dry	166386	1	09/13/2012 15:34	JE
Trichlorofluoromethane	BRL	0.0068		mg/Kg-dry	166386	1	09/13/2012 15:34	JE
Vinyl chloride	BRL	0.014		mg/Kg-dry	166386	1	09/13/2012 15:34	JE
Surr: 4-Bromofluorobenzene	95.3	56.5-134		%REC	166386	1	09/13/2012 15:34	JE
Surr: Dibromofluoromethane	100	71.8-135		%REC	166386	1	09/13/2012 15:34	JE
Surr: Toluene-d8	95.7	77.1-117		%REC	166386	1	09/13/2012 15:34	JE
PERCENT MOISTURE D2216								
Percent Moisture	12.9	0		wt%	R229014	1	09/14/2012 11:30	AS

Qualifiers:	* Value exceeds maximum contaminant level	E Estimated (value above quantitation range)
	BRL Below reporting limit	S Spike Recovery outside limits due to matrix
	H Holding times for preparation or analysis exceeded	Narr See case narrative
	N Analyte not NELAC certified	NC Not confirmed
	B Analyte detected in the associated method blank	< Less than Result value
	> Greater than Result value	J Estimated value detected below Reporting Limit

Client: Peachtree Environmental	Client Sample ID: TRIP BLANK
Project Name: Former Columbia Car Care	Collection Date: 9/11/2012
Lab ID: 1209699-005	Matrix: Aqueous

Analyses	Result	Reporting Limit	Qual	Units	BatchID	Dilution Factor	Date Analyzed	Analyst
TCL VOLATILE ORGANICS SW8260B (SW5030B)								
1,1,1-Trichloroethane	BRL	5.0		ug/L	166284	1	09/13/2012 20:44	NP
1,1,2,2-Tetrachloroethane	BRL	5.0		ug/L	166284	1	09/13/2012 20:44	NP
1,1,2-Trichloroethane	BRL	5.0		ug/L	166284	1	09/13/2012 20:44	NP
1,1-Dichloroethane	BRL	5.0		ug/L	166284	1	09/13/2012 20:44	NP
1,1-Dichloroethene	BRL	5.0		ug/L	166284	1	09/13/2012 20:44	NP
1,2,4-Trichlorobenzene	BRL	5.0		ug/L	166284	1	09/13/2012 20:44	NP
1,2-Dibromo-3-chloropropane	BRL	5.0		ug/L	166284	1	09/13/2012 20:44	NP
1,2-Dibromoethane	BRL	5.0		ug/L	166284	1	09/13/2012 20:44	NP
1,2-Dichlorobenzene	BRL	5.0		ug/L	166284	1	09/13/2012 20:44	NP
1,2-Dichloroethane	BRL	5.0		ug/L	166284	1	09/13/2012 20:44	NP
1,2-Dichloropropane	BRL	5.0		ug/L	166284	1	09/13/2012 20:44	NP
1,3-Dichlorobenzene	BRL	5.0		ug/L	166284	1	09/13/2012 20:44	NP
1,4-Dichlorobenzene	BRL	5.0		ug/L	166284	1	09/13/2012 20:44	NP
2-Butanone	BRL	50		ug/L	166284	1	09/13/2012 20:44	NP
2-Hexanone	BRL	10		ug/L	166284	1	09/13/2012 20:44	NP
4-Methyl-2-pentanone	BRL	10		ug/L	166284	1	09/13/2012 20:44	NP
Acetone	BRL	50		ug/L	166284	1	09/13/2012 20:44	NP
Benzene	BRL	5.0		ug/L	166284	1	09/13/2012 20:44	NP
Bromodichloromethane	BRL	5.0		ug/L	166284	1	09/13/2012 20:44	NP
Bromoform	BRL	5.0		ug/L	166284	1	09/13/2012 20:44	NP
Bromomethane	BRL	5.0		ug/L	166284	1	09/13/2012 20:44	NP
Carbon disulfide	BRL	5.0		ug/L	166284	1	09/13/2012 20:44	NP
Carbon tetrachloride	BRL	5.0		ug/L	166284	1	09/13/2012 20:44	NP
Chlorobenzene	BRL	5.0		ug/L	166284	1	09/13/2012 20:44	NP
Chloroethane	BRL	10		ug/L	166284	1	09/13/2012 20:44	NP
Chloroform	BRL	5.0		ug/L	166284	1	09/13/2012 20:44	NP
Chloromethane	BRL	10		ug/L	166284	1	09/13/2012 20:44	NP
cis-1,2-Dichloroethene	BRL	5.0		ug/L	166284	1	09/13/2012 20:44	NP
cis-1,3-Dichloropropene	BRL	5.0		ug/L	166284	1	09/13/2012 20:44	NP
Cyclohexane	BRL	5.0		ug/L	166284	1	09/13/2012 20:44	NP
Dibromochloromethane	BRL	5.0		ug/L	166284	1	09/13/2012 20:44	NP
Dichlorodifluoromethane	BRL	10		ug/L	166284	1	09/13/2012 20:44	NP
Ethylbenzene	BRL	5.0		ug/L	166284	1	09/13/2012 20:44	NP
Freon-113	BRL	10		ug/L	166284	1	09/13/2012 20:44	NP
Isopropylbenzene	BRL	5.0		ug/L	166284	1	09/13/2012 20:44	NP
m,p-Xylene	BRL	5.0		ug/L	166284	1	09/13/2012 20:44	NP
Methyl acetate	BRL	5.0		ug/L	166284	1	09/13/2012 20:44	NP
Methyl tert-butyl ether	BRL	5.0		ug/L	166284	1	09/13/2012 20:44	NP
Methylcyclohexane	BRL	5.0		ug/L	166284	1	09/13/2012 20:44	NP
Methylene chloride	BRL	5.0		ug/L	166284	1	09/13/2012 20:44	NP
o-Xylene	BRL	5.0		ug/L	166284	1	09/13/2012 20:44	NP

Qualifiers:

- * Value exceeds maximum contaminant level
- BRL Below reporting limit
- H Holding times for preparation or analysis exceeded
- N Analyte not NELAC certified
- B Analyte detected in the associated method blank
- > Greater than Result value

- E Estimated (value above quantitation range)
- S Spike Recovery outside limits due to matrix
- Narr See case narrative
- NC Not confirmed
- < Less than Result value
- J Estimated value detected below Reporting Limit

Analytical Environmental Services, Inc

Date: 14-Sep-12

Client: Peachtree Environmental	Client Sample ID: TRIP BLANK
Project Name: Former Columbia Car Care	Collection Date: 9/11/2012
Lab ID: 1209699-005	Matrix: Aqueous

Analyses	Result	Reporting Limit	Qual	Units	BatchID	Dilution Factor	Date Analyzed	Analyst
TCL VOLATILE ORGANICS SW8260B					(SW5030B)			
Styrene	BRL	5.0		ug/L	166284	1	09/13/2012 20:44	NP
Tetrachloroethene	BRL	5.0		ug/L	166284	1	09/13/2012 20:44	NP
Toluene	BRL	5.0		ug/L	166284	1	09/13/2012 20:44	NP
trans-1,2-Dichloroethene	BRL	5.0		ug/L	166284	1	09/13/2012 20:44	NP
trans-1,3-Dichloropropene	BRL	5.0		ug/L	166284	1	09/13/2012 20:44	NP
Trichloroethene	BRL	5.0		ug/L	166284	1	09/13/2012 20:44	NP
Trichlorofluoromethane	BRL	5.0		ug/L	166284	1	09/13/2012 20:44	NP
Vinyl chloride	BRL	2.0		ug/L	166284	1	09/13/2012 20:44	NP
Surr: 4-Bromofluorobenzene	96.7	67.4-123		%REC	166284	1	09/13/2012 20:44	NP
Surr: Dibromofluoromethane	120	75.5-128		%REC	166284	1	09/13/2012 20:44	NP
Surr: Toluene-d8	96.6	70-120		%REC	166284	1	09/13/2012 20:44	NP

Qualifiers:	* Value exceeds maximum contaminant level	E Estimated (value above quantitation range)
	BRL Below reporting limit	S Spike Recovery outside limits due to matrix
	H Holding times for preparation or analysis exceeded	Narr See case narrative
	N Analyte not NELAC certified	NC Not confirmed
	B Analyte detected in the associated method blank	< Less than Result value
	> Greater than Result value	J Estimated value detected below Reporting Limit

Analytical Environmental Services, Inc.

Sample/Cooler Receipt Checklist

Client Peachtree Env

Work Order Number 1709010

Checklist completed by [Signature] Date 09/01/09

Carrier name: FedEx UPS Courier Client US Mail Other

Shipping container/cooler in good condition? Yes No Not Present

Custody seals intact on shipping container/cooler? Yes No Not Present

Custody seals intact on sample bottles? Yes No Not Present

Container/Temp Blank temperature in compliance? (4°C±2)* Yes No

Cooler #1 3.3 Cooler #2 3.4 Cooler #3 3.5 Cooler #4 Cooler #5 Cooler #6

Chain of custody present? Yes No

Chain of custody signed when relinquished and received? Yes No

Chain of custody agrees with sample labels? Yes No

Samples in proper container/bottle? Yes No

Sample containers intact? Yes No

Sufficient sample volume for indicated test? Yes No

All samples received within holding time? Yes No

Was TAT marked on the COC? Yes No

Proceed with Standard TAT as per project history? Yes No Not Applicable

Water - VOA vials have zero headspace? No VOA vials submitted Yes No

Water - pH acceptable upon receipt? Yes No Not Applicable

Adjusted? Checked by

Sample Condition: Good Other(Explain)

(For diffusive samples or AIHA lead) Is a known blank included? Yes No

See Case Narrative for resolution of the Non-Conformance.

* Samples do not have to comply with the given range for certain parameters.

Analytical Environmental Services, Inc.

Sample/Cooler Receipt Checklist

Client Peachtree

Work Order Number 1209689

Checklist completed by [Signature] Date 9/16/02

Carrier name: FedEx UPS Courier Client US Mail Other

Shipping container/cooler in good condition? Yes No Not Present

Custody seals intact on shipping container/cooler? Yes No Not Present

Custody seals intact on sample bottles? Yes No Not Present

Container/Temp Blank temperature in compliance? (4°C±2)* Yes No

Cooler #1 3.1 Cooler #2 _____ Cooler #3 _____ Cooler #4 _____ Cooler#5 _____ Cooler #6 _____

Chain of custody present? Yes No

Chain of custody signed when relinquished and received? Yes No

Chain of custody agrees with sample labels? Yes No

Samples in proper container/bottle? Yes No

Sample containers intact? Yes No

Sufficient sample volume for indicated test? Yes No

All samples received within holding time? Yes No

Was TAT marked on the COC? Yes No

Proceed with Standard TAT as per project history? Yes No Not Applicable

Water - VOA vials have zero headspace? No VOA vials submitted Yes No

Water - pH acceptable upon receipt? Yes No Not Applicable

Adjusted? _____ Checked by _____

Sample Condition: Good Other(Explain) _____

(For diffusive samples or AIHA lead) Is a known blank included? Yes No

See Case Narrative for resolution of the Non-Conformance.

* Samples do not have to comply with the given range for certain parameters.

Client: Peachtree Environmental
 Project Name: Former Columbia Car Care
 Workorder: 1209010

ANALYTICAL QC SUMMARY REPORT

BatchID: 166018

Sample ID: MB-166018	Client ID:	Units: mg/Kg	Prep Date: 09/05/2012	Run No: 228317
SampleType: MBLK	TestCode: TCL VOLATILE ORGANICS SW8260B	BatchID: 166018	Analysis Date: 09/05/2012	Seq No: 4782399

Analyte	Result	RPT Limit	SPK value	SPK Ref Val	%REC	Low Limit	High Limit	RPD Ref Val	%RPD	RPD Limit	Qual
1,1,1-Trichloroethane	BRL	0.25	0	0	0	0	0	0	0	0	0
1,1,2,2-Tetrachloroethane	BRL	0.25	0	0	0	0	0	0	0	0	0
1,1,2-Trichloroethane	BRL	0.25	0	0	0	0	0	0	0	0	0
1,1-Dichloroethane	BRL	0.25	0	0	0	0	0	0	0	0	0
1,1-Dichloroethene	BRL	0.25	0	0	0	0	0	0	0	0	0
1,2,4-Trichlorobenzene	BRL	0.25	0	0	0	0	0	0	0	0	0
1,2-Dibromo-3-chloropropane	BRL	0.25	0	0	0	0	0	0	0	0	0
1,2-Dibromoethane	BRL	0.25	0	0	0	0	0	0	0	0	0
1,2-Dichlorobenzene	BRL	0.25	0	0	0	0	0	0	0	0	0
1,2-Dichloroethane	BRL	0.25	0	0	0	0	0	0	0	0	0
1,2-Dichloropropane	BRL	0.25	0	0	0	0	0	0	0	0	0
1,3-Dichlorobenzene	BRL	0.25	0	0	0	0	0	0	0	0	0
1,4-Dichlorobenzene	BRL	0.25	0	0	0	0	0	0	0	0	0
2-Butanone	BRL	2.5	0	0	0	0	0	0	0	0	0
2-Hexanone	BRL	0.50	0	0	0	0	0	0	0	0	0
4-Methyl-2-pentanone	BRL	0.50	0	0	0	0	0	0	0	0	0
Acetone	BRL	5.0	0	0	0	0	0	0	0	0	0
Benzene	BRL	0.25	0	0	0	0	0	0	0	0	0
Bromodichloromethane	BRL	0.25	0	0	0	0	0	0	0	0	0
Bromoform	BRL	0.25	0	0	0	0	0	0	0	0	0
Bromomethane	BRL	0.25	0	0	0	0	0	0	0	0	0
Carbon disulfide	BRL	0.50	0	0	0	0	0	0	0	0	0
Carbon tetrachloride	BRL	0.25	0	0	0	0	0	0	0	0	0
Chlorobenzene	BRL	0.25	0	0	0	0	0	0	0	0	0
Chloroethane	BRL	0.50	0	0	0	0	0	0	0	0	0
Chloroform	BRL	0.25	0	0	0	0	0	0	0	0	0
Chloromethane	BRL	0.50	0	0	0	0	0	0	0	0	0

Qualifiers:	>	Greater than Result value	<	Less than Result value	B	Analyte detected in the associated method blank
	BRL	Below reporting limit	E	Estimated (value above quantitation range)	H	Holding times for preparation or analysis exceeded
	J	Estimated value detected below Reporting Limit	N	Analyte not NELAC certified	R	RPD outside limits due to matrix
	Rpt Lim	Reporting Limit	S	Spike Recovery outside limits due to matrix		

Client: Peachtree Environmental
Project Name: Former Columbia Car Care
Workorder: 1209010

ANALYTICAL QC SUMMARY REPORT

BatchID: 166018

Sample ID: MB-166018	Client ID:	Units: mg/Kg	Prep Date: 09/05/2012	Run No: 228317							
SampleType: MBLK	TestCode: TCL VOLATILE ORGANICS SW8260B	BatchID: 166018	Analysis Date: 09/05/2012	Seq No: 4782399							
Analyte	Result	RPT Limit	SPK value	SPK Ref Val	%REC	Low Limit	High Limit	RPD Ref Val	%RPD	RPD Limit	Qual

Analyte	Result	RPT Limit	SPK value	SPK Ref Val	%REC	Low Limit	High Limit	RPD Ref Val	%RPD	RPD Limit	Qual
cis-1,2-Dichloroethene	BRL	0.25	0	0	0	0	0	0	0	0	
cis-1,3-Dichloropropene	BRL	0.25	0	0	0	0	0	0	0	0	
Cyclohexane	BRL	0.25	0	0	0	0	0	0	0	0	
Dibromochloromethane	BRL	0.25	0	0	0	0	0	0	0	0	
Dichlorodifluoromethane	BRL	0.50	0	0	0	0	0	0	0	0	
Ethylbenzene	BRL	0.25	0	0	0	0	0	0	0	0	
Freon-113	BRL	0.50	0	0	0	0	0	0	0	0	
Isopropylbenzene	BRL	0.25	0	0	0	0	0	0	0	0	
m,p-Xylene	BRL	0.25	0	0	0	0	0	0	0	0	
Methyl acetate	BRL	0.25	0	0	0	0	0	0	0	0	
Methyl tert-butyl ether	BRL	0.25	0	0	0	0	0	0	0	0	
Methylcyclohexane	BRL	0.25	0	0	0	0	0	0	0	0	
Methylene chloride	BRL	0.25	0	0	0	0	0	0	0	0	
o-Xylene	BRL	0.25	0	0	0	0	0	0	0	0	
Styrene	BRL	0.25	0	0	0	0	0	0	0	0	
Tetrachloroethene	BRL	0.25	0	0	0	0	0	0	0	0	
Toluene	BRL	0.25	0	0	0	0	0	0	0	0	
trans-1,2-Dichloroethene	BRL	0.25	0	0	0	0	0	0	0	0	
trans-1,3-Dichloropropene	BRL	0.25	0	0	0	0	0	0	0	0	
Trichloroethene	BRL	0.25	0	0	0	0	0	0	0	0	
Trichlorofluoromethane	BRL	0.25	0	0	0	0	0	0	0	0	
Vinyl chloride	BRL	0.50	0	0	0	0	0	0	0	0	
Surr: 4-Bromofluorobenzene	2.202	0	2.5	0	88.1	56.5	134	0	0	0	
Surr: Dibromofluoromethane	2.944	0	2.5	0	118	71.8	135	0	0	0	
Surr: Toluene-d8	2.477	0	2.5	0	99.1	77.1	117	0	0	0	

Qualifiers:	>	Greater than Result value	<	Less than Result value	B	Analyte detected in the associated method blank
	BRL	Below reporting limit	E	Estimated (value above quantitation range)	H	Holding times for preparation or analysis exceeded
	J	Estimated value detected below Reporting Limit	N	Analyte not NELAC certified	R	RPD outside limits due to matrix
	Rpt Lim	Reporting Limit	S	Spike Recovery outside limits due to matrix		

Client: Peachtree Environmental
Project Name: Former Columbia Car Care
Workorder: 1209010

ANALYTICAL QC SUMMARY REPORT

BatchID: 166018

Sample ID: LCS-166018	Client ID:	Units: mg/Kg	Prep Date: 09/05/2012	Run No: 228317							
SampleType: LCS	TestCode: TCL VOLATILE ORGANICS SW8260B	BatchID: 166018	Analysis Date: 09/05/2012	Seq No: 4782400							
Analyte	Result	RPT Limit	SPK value	SPK Ref Val	%REC	Low Limit	High Limit	RPD Ref Val	%RPD	RPD Limit	Qual

1,1-Dichloroethene	2.076	0.25	2.5	0	83.1	60	140	0	0	0	
Benzene	2.264	0.25	2.5	0	90.5	70	130	0	0	0	
Chlorobenzene	2.401	0.25	2.5	0	96	70	130	0	0	0	
Toluene	2.262	0.25	2.5	0	90.5	70	130	0	0	0	
Trichloroethene	2.364	0.25	2.5	0	94.5	70	130	0	0	0	
Surr: 4-Bromofluorobenzene	2.530	0	2.5	0	101	56.5	134	0	0	0	
Surr: Dibromofluoromethane	2.938	0	2.5	0	118	71.8	135	0	0	0	
Surr: Toluene-d8	2.589	0	2.5	0	104	77.1	117	0	0	0	

Sample ID: 1208N82-006AMS	Client ID:	Units: mg/Kg-dry	Prep Date: 09/05/2012	Run No: 228317							
SampleType: MS	TestCode: TCL VOLATILE ORGANICS SW8260B	BatchID: 166018	Analysis Date: 09/05/2012	Seq No: 4782403							
Analyte	Result	RPT Limit	SPK value	SPK Ref Val	%REC	Low Limit	High Limit	RPD Ref Val	%RPD	RPD Limit	Qual

1,1-Dichloroethene	2.525	0.29	2.917	0	86.5	51	159	0	0	0	
Benzene	2.675	0.29	2.917	0	91.7	67.6	139	0	0	0	
Chlorobenzene	2.753	0.29	2.917	0	94.4	73.6	135	0	0	0	
Toluene	2.717	0.29	2.917	0	93.1	63.5	140	0	0	0	
Trichloroethene	2.925	0.29	2.917	0	100	67.6	145	0	0	0	
Surr: 4-Bromofluorobenzene	3.784	0	2.917	0	130	56.5	134	0	0	0	
Surr: Dibromofluoromethane	3.202	0	2.917	0	110	71.8	135	0	0	0	
Surr: Toluene-d8	2.857	0	2.917	0	97.9	77.1	117	0	0	0	

Sample ID: 1208N82-006AMSD	Client ID:	Units: mg/Kg-dry	Prep Date: 09/05/2012	Run No: 228317							
SampleType: MSD	TestCode: TCL VOLATILE ORGANICS SW8260B	BatchID: 166018	Analysis Date: 09/05/2012	Seq No: 4782404							
Analyte	Result	RPT Limit	SPK value	SPK Ref Val	%REC	Low Limit	High Limit	RPD Ref Val	%RPD	RPD Limit	Qual

1,1-Dichloroethene	2.210	0.29	2.917	0	75.8	51	159	2.525	13.3	25.7	
Benzene	2.428	0.29	2.917	0	83.2	67.6	139	2.675	9.67	18.5	

Qualifiers: > Greater than Result value < Less than Result value B Analyte detected in the associated method blank
 BRL Below reporting limit E Estimated (value above quantitation range) H Holding times for preparation or analysis exceeded
 J Estimated value detected below Reporting Limit N Analyte not NELAC certified R RPD outside limits due to matrix
 Rpt Lim Reporting Limit S Spike Recovery outside limits due to matrix

Client: Peachtree Environmental
Project Name: Former Columbia Car Care
Workorder: 1209010

ANALYTICAL QC SUMMARY REPORT

BatchID: 166018

Sample ID: 1208N82-006AMSD	Client ID:	Units: mg/Kg-dry	Prep Date: 09/05/2012	Run No: 228317							
SampleType: MSD	TestCode: TCL VOLATILE ORGANICS SW8260B	BatchID: 166018	Analysis Date: 09/05/2012	Seq No: 4782404							
Analyte	Result	RPT Limit	SPK value	SPK Ref Val	%REC	Low Limit	High Limit	RPD Ref Val	%RPD	RPD Limit	Qual

Chlorobenzene	2.690	0.29	2.917	0	92.2	73.6	135	2.753	2.32	18.5	
Toluene	2.436	0.29	2.917	0	83.5	63.5	140	2.717	10.9	18.8	
Trichloroethene	2.511	0.29	2.917	0	86.1	67.6	145	2.925	15.2	20.7	
Surr: 4-Bromofluorobenzene	3.718	0	2.917	0	127	56.5	134	3.784	0	0	
Surr: Dibromofluoromethane	3.171	0	2.917	0	109	71.8	135	3.202	0	0	
Surr: Toluene-d8	2.787	0	2.917	0	95.5	77.1	117	2.857	0	0	

Qualifiers:	>	Greater than Result value	<	Less than Result value	B	Analyte detected in the associated method blank
	BRL	Below reporting limit	E	Estimated (value above quantitation range)	H	Holding times for preparation or analysis exceeded
	J	Estimated value detected below Reporting Limit	N	Analyte not NELAC certified	R	RPD outside limits due to matrix
	Rpt Lim	Reporting Limit	S	Spike Recovery outside limits due to matrix		

Client: Peachtree Environmental
Project Name: Former Columbia Car Care
Workorder: 1209010

ANALYTICAL QC SUMMARY REPORT

BatchID: 166070

Sample ID: MB-166070	Client ID:	Units: ug/L	Prep Date: 09/06/2012	Run No: 228375							
SampleType: MBLK	TestCode: TCL VOLATILE ORGANICS SW8260B	BatchID: 166070	Analysis Date: 09/06/2012	Seq No: 4780723							
Analyte	Result	RPT Limit	SPK value	SPK Ref Val	%REC	Low Limit	High Limit	RPD Ref Val	%RPD	RPD Limit	Qual

1,1,1-Trichloroethane	BRL	5.0	0	0	0	0	0	0	0	0	0
1,1,2,2-Tetrachloroethane	BRL	5.0	0	0	0	0	0	0	0	0	0
1,1,2-Trichloroethane	BRL	5.0	0	0	0	0	0	0	0	0	0
1,1-Dichloroethane	BRL	5.0	0	0	0	0	0	0	0	0	0
1,1-Dichloroethene	BRL	5.0	0	0	0	0	0	0	0	0	0
1,2,4-Trichlorobenzene	BRL	5.0	0	0	0	0	0	0	0	0	0
1,2-Dibromo-3-chloropropane	BRL	5.0	0	0	0	0	0	0	0	0	0
1,2-Dibromoethane	BRL	5.0	0	0	0	0	0	0	0	0	0
1,2-Dichlorobenzene	BRL	5.0	0	0	0	0	0	0	0	0	0
1,2-Dichloroethane	BRL	5.0	0	0	0	0	0	0	0	0	0
1,2-Dichloropropane	BRL	5.0	0	0	0	0	0	0	0	0	0
1,3-Dichlorobenzene	BRL	5.0	0	0	0	0	0	0	0	0	0
1,4-Dichlorobenzene	BRL	5.0	0	0	0	0	0	0	0	0	0
2-Butanone	BRL	50	0	0	0	0	0	0	0	0	0
2-Hexanone	BRL	10	0	0	0	0	0	0	0	0	0
4-Methyl-2-pentanone	BRL	10	0	0	0	0	0	0	0	0	0
Acetone	BRL	50	0	0	0	0	0	0	0	0	0
Benzene	BRL	5.0	0	0	0	0	0	0	0	0	0
Bromodichloromethane	BRL	5.0	0	0	0	0	0	0	0	0	0
Bromoform	BRL	5.0	0	0	0	0	0	0	0	0	0
Bromomethane	BRL	5.0	0	0	0	0	0	0	0	0	0
Carbon disulfide	BRL	5.0	0	0	0	0	0	0	0	0	0
Carbon tetrachloride	BRL	5.0	0	0	0	0	0	0	0	0	0
Chlorobenzene	BRL	5.0	0	0	0	0	0	0	0	0	0
Chloroethane	BRL	10	0	0	0	0	0	0	0	0	0
Chloroform	BRL	5.0	0	0	0	0	0	0	0	0	0
Chloromethane	BRL	10	0	0	0	0	0	0	0	0	0

Qualifiers:	>	Greater than Result value	<	Less than Result value	B	Analyte detected in the associated method blank
	BRL	Below reporting limit	E	Estimated (value above quantitation range)	H	Holding times for preparation or analysis exceeded
	J	Estimated value detected below Reporting Limit	N	Analyte not NELAC certified	R	RPD outside limits due to matrix
	Rpt Lim	Reporting Limit	S	Spike Recovery outside limits due to matrix		

Client: Peachtree Environmental
Project Name: Former Columbia Car Care
Workorder: 1209010

ANALYTICAL QC SUMMARY REPORT

BatchID: 166070

Sample ID: MB-166070	Client ID:	Units: ug/L	Prep Date: 09/06/2012	Run No: 228375							
SampleType: MBLK	TestCode: TCL VOLATILE ORGANICS SW8260B	BatchID: 166070	Analysis Date: 09/06/2012	Seq No: 4780723							
Analyte	Result	RPT Limit	SPK value	SPK Ref Val	%REC	Low Limit	High Limit	RPD Ref Val	%RPD	RPD Limit	Qual

Analyte	Result	RPT Limit	SPK value	SPK Ref Val	%REC	Low Limit	High Limit	RPD Ref Val	%RPD	RPD Limit	Qual
cis-1,2-Dichloroethene	BRL	5.0	0	0	0	0	0	0	0	0	
cis-1,3-Dichloropropene	BRL	5.0	0	0	0	0	0	0	0	0	
Cyclohexane	BRL	5.0	0	0	0	0	0	0	0	0	
Dibromochloromethane	BRL	5.0	0	0	0	0	0	0	0	0	
Dichlorodifluoromethane	BRL	10	0	0	0	0	0	0	0	0	
Ethylbenzene	BRL	5.0	0	0	0	0	0	0	0	0	
Freon-113	BRL	10	0	0	0	0	0	0	0	0	
Isopropylbenzene	BRL	5.0	0	0	0	0	0	0	0	0	
m,p-Xylene	BRL	5.0	0	0	0	0	0	0	0	0	
Methyl acetate	BRL	5.0	0	0	0	0	0	0	0	0	
Methyl tert-butyl ether	BRL	5.0	0	0	0	0	0	0	0	0	
Methylcyclohexane	BRL	5.0	0	0	0	0	0	0	0	0	
Methylene chloride	BRL	5.0	0	0	0	0	0	0	0	0	
o-Xylene	BRL	5.0	0	0	0	0	0	0	0	0	
Styrene	BRL	5.0	0	0	0	0	0	0	0	0	
Tetrachloroethene	BRL	5.0	0	0	0	0	0	0	0	0	
Toluene	BRL	5.0	0	0	0	0	0	0	0	0	
trans-1,2-Dichloroethene	BRL	5.0	0	0	0	0	0	0	0	0	
trans-1,3-Dichloropropene	BRL	5.0	0	0	0	0	0	0	0	0	
Trichloroethene	BRL	5.0	0	0	0	0	0	0	0	0	
Trichlorofluoromethane	BRL	5.0	0	0	0	0	0	0	0	0	
Vinyl chloride	BRL	2.0	0	0	0	0	0	0	0	0	
Surr: 4-Bromofluorobenzene	48.38	0	50	0	96.8	67.4	123	0	0	0	
Surr: Dibromofluoromethane	56.11	0	50	0	112	75.5	128	0	0	0	
Surr: Toluene-d8	47.27	0	50	0	94.5	70	120	0	0	0	

Qualifiers:	>	Greater than Result value	<	Less than Result value	B	Analyte detected in the associated method blank
	BRL	Below reporting limit	E	Estimated (value above quantitation range)	H	Holding times for preparation or analysis exceeded
	J	Estimated value detected below Reporting Limit	N	Analyte not NELAC certified	R	RPD outside limits due to matrix
	Rpt Lim	Reporting Limit	S	Spike Recovery outside limits due to matrix		

Client: Peachtree Environmental
Project Name: Former Columbia Car Care
Workorder: 1209010

ANALYTICAL QC SUMMARY REPORT

BatchID: 166070

Sample ID: LCS-166070	Client ID:	Units: ug/L	Prep Date: 09/06/2012	Run No: 228375							
SampleType: LCS	TestCode: TCL VOLATILE ORGANICS SW8260B	BatchID: 166070	Analysis Date: 09/06/2012	Seq No: 4780412							
Analyte	Result	RPT Limit	SPK value	SPK Ref Val	%REC	Low Limit	High Limit	RPD Ref Val	%RPD	RPD Limit	Qual

1,1-Dichloroethene	51.46	5.0	50	0	103	60	140	0	0	0	
Benzene	53.98	5.0	50	0	108	70	130	0	0	0	
Chlorobenzene	49.66	5.0	50	0	99.3	70	130	0	0	0	
Toluene	54.86	5.0	50	0	110	70	130	0	0	0	
Trichloroethene	56.78	5.0	50	0	114	70	130	0	0	0	
Surr: 4-Bromofluorobenzene	49.51	0	50	0	99	67.4	123	0	0	0	
Surr: Dibromofluoromethane	57.28	0	50	0	115	75.5	128	0	0	0	
Surr: Toluene-d8	48.25	0	50	0	96.5	70	120	0	0	0	

Sample ID: 1209038-001AMS	Client ID:	Units: ug/L	Prep Date: 09/06/2012	Run No: 228375							
SampleType: MS	TestCode: TCL VOLATILE ORGANICS SW8260B	BatchID: 166070	Analysis Date: 09/06/2012	Seq No: 4780434							
Analyte	Result	RPT Limit	SPK value	SPK Ref Val	%REC	Low Limit	High Limit	RPD Ref Val	%RPD	RPD Limit	Qual

1,1-Dichloroethene	57.59	5.0	50	0	115	50.1	179	0	0	0	
Benzene	58.22	5.0	50	0	116	61.2	150	0	0	0	
Chlorobenzene	56.02	5.0	50	0	112	72.1	140	0	0	0	
Toluene	57.27	5.0	50	0	115	58.7	154	0	0	0	
Trichloroethene	62.24	5.0	50	0	124	68.3	149	0	0	0	
Surr: 4-Bromofluorobenzene	51.59	0	50	0	103	67.4	123	0	0	0	
Surr: Dibromofluoromethane	58.91	0	50	0	118	75.5	128	0	0	0	
Surr: Toluene-d8	48.47	0	50	0	96.9	70	120	0	0	0	

Sample ID: 1209038-001AMSD	Client ID:	Units: ug/L	Prep Date: 09/06/2012	Run No: 228375							
SampleType: MSD	TestCode: TCL VOLATILE ORGANICS SW8260B	BatchID: 166070	Analysis Date: 09/06/2012	Seq No: 4780490							
Analyte	Result	RPT Limit	SPK value	SPK Ref Val	%REC	Low Limit	High Limit	RPD Ref Val	%RPD	RPD Limit	Qual

1,1-Dichloroethene	50.58	5.0	50	0	101	50.1	179	57.59	13	23.3	
Benzene	52.12	5.0	50	0	104	61.2	150	58.22	11.1	19	

Qualifiers: > Greater than Result value < Less than Result value B Analyte detected in the associated method blank
 BRL Below reporting limit E Estimated (value above quantitation range) H Holding times for preparation or analysis exceeded
 J Estimated value detected below Reporting Limit N Analyte not NELAC certified R RPD outside limits due to matrix
 Rpt Lim Reporting Limit S Spike Recovery outside limits due to matrix

Client: Peachtree Environmental
Project Name: Former Columbia Car Care
Workorder: 1209010

ANALYTICAL QC SUMMARY REPORT

BatchID: 166070

Sample ID: 1209038-001AMSD	Client ID:	Units: ug/L	Prep Date: 09/06/2012	Run No: 228375							
SampleType: MSD	TestCode: TCL VOLATILE ORGANICS SW8260B	BatchID: 166070	Analysis Date: 09/06/2012	Seq No: 4780490							
Analyte	Result	RPT Limit	SPK value	SPK Ref Val	%REC	Low Limit	High Limit	RPD Ref Val	%RPD	RPD Limit	Qual

Chlorobenzene	47.97	5.0	50	0	95.9	72.1	140	56.02	15.5	21.5	
Toluene	50.36	5.0	50	0	101	58.7	154	57.27	12.8	20	
Trichloroethene	53.55	5.0	50	0	107	68.3	149	62.24	15	17.7	
Surr: 4-Bromofluorobenzene	48.24	0	50	0	96.5	67.4	123	51.59	0	0	
Surr: Dibromofluoromethane	57.28	0	50	0	115	75.5	128	58.91	0	0	
Surr: Toluene-d8	48.86	0	50	0	97.7	70	120	48.47	0	0	

Qualifiers:	>	Greater than Result value	<	Less than Result value	B	Analyte detected in the associated method blank
	BRL	Below reporting limit	E	Estimated (value above quantitation range)	H	Holding times for preparation or analysis exceeded
	J	Estimated value detected below Reporting Limit	N	Analyte not NELAC certified	R	RPD outside limits due to matrix
	Rpt Lim	Reporting Limit	S	Spike Recovery outside limits due to matrix		

Client: Peachtree Environmental
Project Name: Former Columbia Car Care
Workorder: 1209010

ANALYTICAL QC SUMMARY REPORT

BatchID: 166140

Sample ID: MB-166140	Client ID:	Units: mg/Kg	Prep Date: 09/06/2012	Run No: 228504							
SampleType: MBLK	TestCode: TCL VOLATILE ORGANICS SW8260B	BatchID: 166140	Analysis Date: 09/06/2012	Seq No: 4782969							
Analyte	Result	RPT Limit	SPK value	SPK Ref Val	%REC	Low Limit	High Limit	RPD Ref Val	%RPD	RPD Limit	Qual

1,1,1-Trichloroethane	BRL	0.0050	0	0	0	0	0	0	0	0	0
1,1,2,2-Tetrachloroethane	BRL	0.0050	0	0	0	0	0	0	0	0	0
1,1,2-Trichloroethane	BRL	0.0050	0	0	0	0	0	0	0	0	0
1,1-Dichloroethane	BRL	0.0050	0	0	0	0	0	0	0	0	0
1,1-Dichloroethene	BRL	0.0050	0	0	0	0	0	0	0	0	0
1,2,4-Trichlorobenzene	BRL	0.0050	0	0	0	0	0	0	0	0	0
1,2-Dibromo-3-chloropropane	BRL	0.0050	0	0	0	0	0	0	0	0	0
1,2-Dibromoethane	BRL	0.0050	0	0	0	0	0	0	0	0	0
1,2-Dichlorobenzene	BRL	0.0050	0	0	0	0	0	0	0	0	0
1,2-Dichloroethane	BRL	0.0050	0	0	0	0	0	0	0	0	0
1,2-Dichloropropane	BRL	0.0050	0	0	0	0	0	0	0	0	0
1,3-Dichlorobenzene	BRL	0.0050	0	0	0	0	0	0	0	0	0
1,4-Dichlorobenzene	BRL	0.0050	0	0	0	0	0	0	0	0	0
2-Butanone	BRL	0.050	0	0	0	0	0	0	0	0	0
2-Hexanone	BRL	0.010	0	0	0	0	0	0	0	0	0
4-Methyl-2-pentanone	BRL	0.010	0	0	0	0	0	0	0	0	0
Acetone	BRL	0.10	0	0	0	0	0	0	0	0	0
Benzene	BRL	0.0050	0	0	0	0	0	0	0	0	0
Bromodichloromethane	BRL	0.0050	0	0	0	0	0	0	0	0	0
Bromoform	BRL	0.0050	0	0	0	0	0	0	0	0	0
Bromomethane	BRL	0.0050	0	0	0	0	0	0	0	0	0
Carbon disulfide	BRL	0.010	0	0	0	0	0	0	0	0	0
Carbon tetrachloride	BRL	0.0050	0	0	0	0	0	0	0	0	0
Chlorobenzene	BRL	0.0050	0	0	0	0	0	0	0	0	0
Chloroethane	BRL	0.010	0	0	0	0	0	0	0	0	0
Chloroform	BRL	0.0050	0	0	0	0	0	0	0	0	0
Chloromethane	BRL	0.010	0	0	0	0	0	0	0	0	0

Qualifiers:	>	Greater than Result value	<	Less than Result value	B	Analyte detected in the associated method blank
	BRL	Below reporting limit	E	Estimated (value above quantitation range)	H	Holding times for preparation or analysis exceeded
	J	Estimated value detected below Reporting Limit	N	Analyte not NELAC certified	R	RPD outside limits due to matrix
	Rpt Lim	Reporting Limit	S	Spike Recovery outside limits due to matrix		

Client: Peachtree Environmental
Project Name: Former Columbia Car Care
Workorder: 1209010

ANALYTICAL QC SUMMARY REPORT

BatchID: 166140

Sample ID: MB-166140	Client ID:	Units: mg/Kg	Prep Date: 09/06/2012	Run No: 228504							
SampleType: MBLK	TestCode: TCL VOLATILE ORGANICS SW8260B	BatchID: 166140	Analysis Date: 09/06/2012	Seq No: 4782969							
Analyte	Result	RPT Limit	SPK value	SPK Ref Val	%REC	Low Limit	High Limit	RPD Ref Val	%RPD	RPD Limit	Qual

Analyte	Result	RPT Limit	SPK value	SPK Ref Val	%REC	Low Limit	High Limit	RPD Ref Val	%RPD	RPD Limit	Qual
cis-1,2-Dichloroethene	BRL	0.0050	0	0	0	0	0	0	0	0	
cis-1,3-Dichloropropene	BRL	0.0050	0	0	0	0	0	0	0	0	
Cyclohexane	BRL	0.0050	0	0	0	0	0	0	0	0	
Dibromochloromethane	BRL	0.0050	0	0	0	0	0	0	0	0	
Dichlorodifluoromethane	BRL	0.010	0	0	0	0	0	0	0	0	
Ethylbenzene	BRL	0.0050	0	0	0	0	0	0	0	0	
Freon-113	BRL	0.010	0	0	0	0	0	0	0	0	
Isopropylbenzene	BRL	0.0050	0	0	0	0	0	0	0	0	
m,p-Xylene	BRL	0.0050	0	0	0	0	0	0	0	0	
Methyl acetate	BRL	0.0050	0	0	0	0	0	0	0	0	
Methyl tert-butyl ether	BRL	0.0050	0	0	0	0	0	0	0	0	
Methylcyclohexane	BRL	0.0050	0	0	0	0	0	0	0	0	
Methylene chloride	BRL	0.0050	0	0	0	0	0	0	0	0	
o-Xylene	BRL	0.0050	0	0	0	0	0	0	0	0	
Styrene	BRL	0.0050	0	0	0	0	0	0	0	0	
Tetrachloroethene	BRL	0.0050	0	0	0	0	0	0	0	0	
Toluene	BRL	0.0050	0	0	0	0	0	0	0	0	
trans-1,2-Dichloroethene	BRL	0.0050	0	0	0	0	0	0	0	0	
trans-1,3-Dichloropropene	BRL	0.0050	0	0	0	0	0	0	0	0	
Trichloroethene	BRL	0.0050	0	0	0	0	0	0	0	0	
Trichlorofluoromethane	BRL	0.0050	0	0	0	0	0	0	0	0	
Vinyl chloride	BRL	0.010	0	0	0	0	0	0	0	0	
Surr: 4-Bromofluorobenzene	0.04440	0	0.05	0	88.8	56.5	134	0	0	0	
Surr: Dibromofluoromethane	0.04547	0	0.05	0	90.9	71.8	135	0	0	0	
Surr: Toluene-d8	0.04694	0	0.05	0	93.9	77.1	117	0	0	0	

Qualifiers:	> Greater than Result value	< Less than Result value	B Analyte detected in the associated method blank
BRL	Below reporting limit	E Estimated (value above quantitation range)	H Holding times for preparation or analysis exceeded
J	Estimated value detected below Reporting Limit	N Analyte not NELAC certified	R RPD outside limits due to matrix
Rpt Lim	Reporting Limit	S Spike Recovery outside limits due to matrix	

Client: Peachtree Environmental
Project Name: Former Columbia Car Care
Workorder: 1209010

ANALYTICAL QC SUMMARY REPORT

BatchID: 166140

Sample ID: LCS-166140	Client ID:	Units: mg/Kg	Prep Date: 09/06/2012	Run No: 228498							
SampleType: LCS	TestCode: TCL VOLATILE ORGANICS SW8260B	BatchID: 166140	Analysis Date: 09/07/2012	Seq No: 4783514							
Analyte	Result	RPT Limit	SPK value	SPK Ref Val	%REC	Low Limit	High Limit	RPD Ref Val	%RPD	RPD Limit	Qual

1,1-Dichloroethene	0.05772	0.0050	0.05	0	115	60	140	0	0	0	
Benzene	0.04556	0.0050	0.05	0	91.1	70	130	0	0	0	
Chlorobenzene	0.03572	0.0050	0.05	0	71.4	70	130	0	0	0	
Toluene	0.04367	0.0050	0.05	0	87.3	70	130	0	0	0	
Trichloroethene	0.04155	0.0050	0.05	0	83.1	70	130	0	0	0	
Surr: 4-Bromofluorobenzene	0.04834	0	0.05	0	96.7	56.5	134	0	0	0	
Surr: Dibromofluoromethane	0.06256	0	0.05	0	125	71.8	135	0	0	0	
Surr: Toluene-d8	0.05318	0	0.05	0	106	77.1	117	0	0	0	

Sample ID: 1209010-010AMS	Client ID: CCC-0812-DP-1-5'	Units: mg/Kg-dry	Prep Date: 09/06/2012	Run No: 228504							
SampleType: MS	TestCode: TCL VOLATILE ORGANICS SW8260B	BatchID: 166140	Analysis Date: 09/06/2012	Seq No: 4782975							
Analyte	Result	RPT Limit	SPK value	SPK Ref Val	%REC	Low Limit	High Limit	RPD Ref Val	%RPD	RPD Limit	Qual

1,1-Dichloroethene	0.05353	0.0054	0.0535	0	100	51	159	0	0	0	
Benzene	0.04537	0.0054	0.0535	0	84.7	67.6	139	0	0	0	
Chlorobenzene	0.03940	0.0054	0.0535	0	73.6	73.6	135	0	0	0	
Toluene	0.04440	0.0054	0.0535	0	82.9	63.5	140	0	0	0	
Trichloroethene	0.04728	0.0054	0.0535	0	88.3	67.6	145	0	0	0	
Surr: 4-Bromofluorobenzene	0.05191	0	0.0535	0	97	56.5	134	0	0	0	
Surr: Dibromofluoromethane	0.05251	0	0.0535	0	98.1	71.8	135	0	0	0	
Surr: Toluene-d8	0.05313	0	0.0535	0	99.2	77.1	117	0	0	0	

Sample ID: 1209010-010AMSD	Client ID: CCC-0812-DP-1-5'	Units: mg/Kg-dry	Prep Date: 09/06/2012	Run No: 228504							
SampleType: MSD	TestCode: TCL VOLATILE ORGANICS SW8260B	BatchID: 166140	Analysis Date: 09/06/2012	Seq No: 4782977							
Analyte	Result	RPT Limit	SPK value	SPK Ref Val	%REC	Low Limit	High Limit	RPD Ref Val	%RPD	RPD Limit	Qual

1,1-Dichloroethene	0.04915	0.0054	0.0535	0	91.8	51	159	0.05353	8.53	25.7	
Benzene	0.04374	0.0054	0.0535	0	81.7	67.6	139	0.04537	3.65	18.5	

Qualifiers:

>	Greater than Result value	<	Less than Result value	B	Analyte detected in the associated method blank
BRL	Below reporting limit	E	Estimated (value above quantitation range)	H	Holding times for preparation or analysis exceeded
J	Estimated value detected below Reporting Limit	N	Analyte not NELAC certified	R	RPD outside limits due to matrix
Rpt Lim	Reporting Limit	S	Spike Recovery outside limits due to matrix		

Client: Peachtree Environmental
Project Name: Former Columbia Car Care
Workorder: 1209010

ANALYTICAL QC SUMMARY REPORT

BatchID: 166140

Sample ID: 1209010-010AMSD	Client ID: CCC-0812-DP-1-5'	Units: mg/Kg-dry	Prep Date: 09/06/2012	Run No: 228504
SampleType: MSD	TestCode: TCL VOLATILE ORGANICS SW8260B	BatchID: 166140	Analysis Date: 09/06/2012	Seq No: 4782977

Analyte	Result	RPT Limit	SPK value	SPK Ref Val	%REC	Low Limit	High Limit	RPD Ref Val	%RPD	RPD Limit	Qual
Chlorobenzene	0.04014	0.0054	0.0535	0	75	73.6	135	0.03940	1.86	18.5	
Toluene	0.04291	0.0054	0.0535	0	80.1	63.5	140	0.04440	3.43	18.8	
Trichloroethene	0.04534	0.0054	0.0535	0	84.7	67.6	145	0.04728	4.21	20.7	
Surr: 4-Bromofluorobenzene	0.05663	0	0.0535	0	106	56.5	134	0.05191	0	0	
Surr: Dibromofluoromethane	0.05066	0	0.0535	0	94.6	71.8	135	0.05251	0	0	
Surr: Toluene-d8	0.05164	0	0.0535	0	96.5	77.1	117	0.05313	0	0	

Qualifiers:	>	Greater than Result value	<	Less than Result value	B	Analyte detected in the associated method blank
	BRL	Below reporting limit	E	Estimated (value above quantitation range)	H	Holding times for preparation or analysis exceeded
	J	Estimated value detected below Reporting Limit	N	Analyte not NELAC certified	R	RPD outside limits due to matrix
	Rpt Lim	Reporting Limit	S	Spike Recovery outside limits due to matrix		

Client: Peachtree Environmental
 Project Name: Former Columbia Car Care
 Workorder: 1209699

ANALYTICAL QC SUMMARY REPORT

BatchID: 166284

Sample ID: MB-166284	Client ID:	Units: ug/L	Prep Date: 09/11/2012	Run No: 228652							
SampleType: MBLK	TestCode: TCL VOLATILE ORGANICS SW8260B	BatchID: 166284	Analysis Date: 09/11/2012	Seq No: 4788001							
Analyte	Result	RPT Limit	SPK value	SPK Ref Val	%REC	Low Limit	High Limit	RPD Ref Val	%RPD	RPD Limit	Qual

Analyte	Result	RPT Limit	SPK value	SPK Ref Val	%REC	Low Limit	High Limit	RPD Ref Val	%RPD	RPD Limit	Qual
1,1,1-Trichloroethane	BRL	5.0	0	0	0	0	0	0	0	0	0
1,1,2,2-Tetrachloroethane	BRL	5.0	0	0	0	0	0	0	0	0	0
1,1,2-Trichloroethane	BRL	5.0	0	0	0	0	0	0	0	0	0
1,1-Dichloroethane	BRL	5.0	0	0	0	0	0	0	0	0	0
1,1-Dichloroethene	BRL	5.0	0	0	0	0	0	0	0	0	0
1,2,4-Trichlorobenzene	BRL	5.0	0	0	0	0	0	0	0	0	0
1,2-Dibromo-3-chloropropane	BRL	5.0	0	0	0	0	0	0	0	0	0
1,2-Dibromoethane	BRL	5.0	0	0	0	0	0	0	0	0	0
1,2-Dichlorobenzene	BRL	5.0	0	0	0	0	0	0	0	0	0
1,2-Dichloroethane	BRL	5.0	0	0	0	0	0	0	0	0	0
1,2-Dichloropropane	BRL	5.0	0	0	0	0	0	0	0	0	0
1,3-Dichlorobenzene	BRL	5.0	0	0	0	0	0	0	0	0	0
1,4-Dichlorobenzene	BRL	5.0	0	0	0	0	0	0	0	0	0
2-Butanone	BRL	50	0	0	0	0	0	0	0	0	0
2-Hexanone	BRL	10	0	0	0	0	0	0	0	0	0
4-Methyl-2-pentanone	BRL	10	0	0	0	0	0	0	0	0	0
Acetone	BRL	50	0	0	0	0	0	0	0	0	0
Benzene	BRL	5.0	0	0	0	0	0	0	0	0	0
Bromodichloromethane	BRL	5.0	0	0	0	0	0	0	0	0	0
Bromoform	BRL	5.0	0	0	0	0	0	0	0	0	0
Bromomethane	BRL	5.0	0	0	0	0	0	0	0	0	0
Carbon disulfide	BRL	5.0	0	0	0	0	0	0	0	0	0
Carbon tetrachloride	BRL	5.0	0	0	0	0	0	0	0	0	0
Chlorobenzene	BRL	5.0	0	0	0	0	0	0	0	0	0
Chloroethane	BRL	10	0	0	0	0	0	0	0	0	0
Chloroform	BRL	5.0	0	0	0	0	0	0	0	0	0
Chloromethane	BRL	10	0	0	0	0	0	0	0	0	0

Qualifiers:	>	Greater than Result value	<	Less than Result value	B	Analyte detected in the associated method blank
	BRL	Below reporting limit	E	Estimated (value above quantitation range)	H	Holding times for preparation or analysis exceeded
	J	Estimated value detected below Reporting Limit	N	Analyte not NELAC certified	R	RPD outside limits due to matrix
	Rpt Lim	Reporting Limit	S	Spike Recovery outside limits due to matrix		

Client: Peachtree Environmental
Project Name: Former Columbia Car Care
Workorder: 1209699

ANALYTICAL QC SUMMARY REPORT

BatchID: 166284

Sample ID: MB-166284	Client ID:	Units: ug/L	Prep Date: 09/11/2012	Run No: 228652
SampleType: MBLK	TestCode: TCL VOLATILE ORGANICS SW8260B	BatchID: 166284	Analysis Date: 09/11/2012	Seq No: 4788001

Analyte	Result	RPT Limit	SPK value	SPK Ref Val	%REC	Low Limit	High Limit	RPD Ref Val	%RPD	RPD Limit	Qual
cis-1,2-Dichloroethene	BRL	5.0	0	0	0	0	0	0	0	0	
cis-1,3-Dichloropropene	BRL	5.0	0	0	0	0	0	0	0	0	
Cyclohexane	BRL	5.0	0	0	0	0	0	0	0	0	
Dibromochloromethane	BRL	5.0	0	0	0	0	0	0	0	0	
Dichlorodifluoromethane	BRL	10	0	0	0	0	0	0	0	0	
Ethylbenzene	BRL	5.0	0	0	0	0	0	0	0	0	
Freon-113	BRL	10	0	0	0	0	0	0	0	0	
Isopropylbenzene	BRL	5.0	0	0	0	0	0	0	0	0	
m,p-Xylene	BRL	5.0	0	0	0	0	0	0	0	0	
Methyl acetate	BRL	5.0	0	0	0	0	0	0	0	0	
Methyl tert-butyl ether	BRL	5.0	0	0	0	0	0	0	0	0	
Methylcyclohexane	BRL	5.0	0	0	0	0	0	0	0	0	
Methylene chloride	BRL	5.0	0	0	0	0	0	0	0	0	
o-Xylene	BRL	5.0	0	0	0	0	0	0	0	0	
Styrene	BRL	5.0	0	0	0	0	0	0	0	0	
Tetrachloroethene	BRL	5.0	0	0	0	0	0	0	0	0	
Toluene	BRL	5.0	0	0	0	0	0	0	0	0	
trans-1,2-Dichloroethene	BRL	5.0	0	0	0	0	0	0	0	0	
trans-1,3-Dichloropropene	BRL	5.0	0	0	0	0	0	0	0	0	
Trichloroethene	BRL	5.0	0	0	0	0	0	0	0	0	
Trichlorofluoromethane	BRL	5.0	0	0	0	0	0	0	0	0	
Vinyl chloride	BRL	2.0	0	0	0	0	0	0	0	0	
Surr: 4-Bromofluorobenzene	44.47	0	50	0	88.9	67.4	123	0	0	0	
Surr: Dibromofluoromethane	53.84	0	50	0	108	75.5	128	0	0	0	
Surr: Toluene-d8	48.94	0	50	0	97.9	70	120	0	0	0	

Qualifiers:	>	Greater than Result value	<	Less than Result value	B	Analyte detected in the associated method blank
	BRL	Below reporting limit	E	Estimated (value above quantitation range)	H	Holding times for preparation or analysis exceeded
	J	Estimated value detected below Reporting Limit	N	Analyte not NELAC certified	R	RPD outside limits due to matrix
	Rpt Lim	Reporting Limit	S	Spike Recovery outside limits due to matrix		

Client: Peachtree Environmental
Project Name: Former Columbia Car Care
Workorder: 1209699

ANALYTICAL QC SUMMARY REPORT

BatchID: 166284

Sample ID: LCS-166284	Client ID:	Units: ug/L	Prep Date: 09/11/2012	Run No: 228652							
SampleType: LCS	TestCode: TCL VOLATILE ORGANICS SW8260B	BatchID: 166284	Analysis Date: 09/11/2012	Seq No: 4788000							
Analyte	Result	RPT Limit	SPK value	SPK Ref Val	%REC	Low Limit	High Limit	RPD Ref Val	%RPD	RPD Limit	Qual

1,1-Dichloroethene	56.48	5.0	50	0	113	60	140	0	0	0	
Benzene	57.46	5.0	50	0	115	70	130	0	0	0	
Chlorobenzene	54.02	5.0	50	0	108	70	130	0	0	0	
Toluene	57.01	5.0	50	0	114	70	130	0	0	0	
Trichloroethene	58.42	5.0	50	0	117	70	130	0	0	0	
Surr: 4-Bromofluorobenzene	53.01	0	50	0	106	67.4	123	0	0	0	
Surr: Dibromofluoromethane	53.29	0	50	0	107	75.5	128	0	0	0	
Surr: Toluene-d8	51.50	0	50	0	103	70	120	0	0	0	

Sample ID: 1209467-004AMS	Client ID:	Units: ug/L	Prep Date: 09/11/2012	Run No: 228652							
SampleType: MS	TestCode: TCL VOLATILE ORGANICS SW8260B	BatchID: 166284	Analysis Date: 09/11/2012	Seq No: 4788003							
Analyte	Result	RPT Limit	SPK value	SPK Ref Val	%REC	Low Limit	High Limit	RPD Ref Val	%RPD	RPD Limit	Qual

1,1-Dichloroethene	72.55	5.0	50	0	145	50.1	179	0	0	0	
Benzene	62.80	5.0	50	0	126	61.2	150	0	0	0	
Chlorobenzene	51.06	5.0	50	0	102	72.1	140	0	0	0	
Toluene	61.52	5.0	50	0	123	58.7	154	0	0	0	
Trichloroethene	62.22	5.0	50	0	124	68.3	149	0	0	0	
Surr: 4-Bromofluorobenzene	52.69	0	50	0	105	67.4	123	0	0	0	
Surr: Dibromofluoromethane	53.45	0	50	0	107	75.5	128	0	0	0	
Surr: Toluene-d8	49.51	0	50	0	99	70	120	0	0	0	

Sample ID: 1209467-004AMSD	Client ID:	Units: ug/L	Prep Date: 09/11/2012	Run No: 228652							
SampleType: MSD	TestCode: TCL VOLATILE ORGANICS SW8260B	BatchID: 166284	Analysis Date: 09/11/2012	Seq No: 4788004							
Analyte	Result	RPT Limit	SPK value	SPK Ref Val	%REC	Low Limit	High Limit	RPD Ref Val	%RPD	RPD Limit	Qual

1,1-Dichloroethene	75.24	5.0	50	0	150	50.1	179	72.55	3.64	23.3	
Benzene	62.38	5.0	50	0	125	61.2	150	62.80	0.671	19	

Qualifiers:

>	Greater than Result value	<	Less than Result value	B	Analyte detected in the associated method blank
BRL	Below reporting limit	E	Estimated (value above quantitation range)	H	Holding times for preparation or analysis exceeded
J	Estimated value detected below Reporting Limit	N	Analyte not NELAC certified	R	RPD outside limits due to matrix
Rpt Lim	Reporting Limit	S	Spike Recovery outside limits due to matrix		

Client: Peachtree Environmental
Project Name: Former Columbia Car Care
Workorder: 1209699

ANALYTICAL QC SUMMARY REPORT

BatchID: 166284

Sample ID: 1209467-004AMSD	Client ID:	Units: ug/L	Prep Date: 09/11/2012	Run No: 228652
SampleType: MSD	TestCode: TCL VOLATILE ORGANICS SW8260B	BatchID: 166284	Analysis Date: 09/11/2012	Seq No: 4788004

Analyte	Result	RPT Limit	SPK value	SPK Ref Val	%REC	Low Limit	High Limit	RPD Ref Val	%RPD	RPD Limit	Qual
Chlorobenzene	51.46	5.0	50	0	103	72.1	140	51.06	0.78	21.5	
Toluene	59.20	5.0	50	0	118	58.7	154	61.52	3.84	20	
Trichloroethene	62.94	5.0	50	0	126	68.3	149	62.22	1.15	17.7	
Surr: 4-Bromofluorobenzene	54.43	0	50	0	109	67.4	123	52.69	0	0	
Surr: Dibromofluoromethane	53.55	0	50	0	107	75.5	128	53.45	0	0	
Surr: Toluene-d8	48.44	0	50	0	96.9	70	120	49.51	0	0	

Qualifiers:	>	Greater than Result value	<	Less than Result value	B	Analyte detected in the associated method blank
	BRL	Below reporting limit	E	Estimated (value above quantitation range)	H	Holding times for preparation or analysis exceeded
	J	Estimated value detected below Reporting Limit	N	Analyte not NELAC certified	R	RPD outside limits due to matrix
	Rpt Lim	Reporting Limit	S	Spike Recovery outside limits due to matrix		

Client: Peachtree Environmental
Project Name: Former Columbia Car Care
Workorder: 1209699

ANALYTICAL QC SUMMARY REPORT

BatchID: 166386

Sample ID: MB-166386	Client ID:	Units: mg/Kg	Prep Date: 09/12/2012	Run No: 228793							
SampleType: MBLK	TestCode: TCL VOLATILE ORGANICS SW8260B	BatchID: 166386	Analysis Date: 09/12/2012	Seq No: 4790840							
Analyte	Result	RPT Limit	SPK value	SPK Ref Val	%REC	Low Limit	High Limit	RPD Ref Val	%RPD	RPD Limit	Qual

1,1,1-Trichloroethane	BRL	0.0050	0	0	0	0	0	0	0	0	0
1,1,2,2-Tetrachloroethane	BRL	0.0050	0	0	0	0	0	0	0	0	0
1,1,2-Trichloroethane	BRL	0.0050	0	0	0	0	0	0	0	0	0
1,1-Dichloroethane	BRL	0.0050	0	0	0	0	0	0	0	0	0
1,1-Dichloroethene	BRL	0.0050	0	0	0	0	0	0	0	0	0
1,2,4-Trichlorobenzene	BRL	0.0050	0	0	0	0	0	0	0	0	0
1,2-Dibromo-3-chloropropane	BRL	0.0050	0	0	0	0	0	0	0	0	0
1,2-Dibromoethane	BRL	0.0050	0	0	0	0	0	0	0	0	0
1,2-Dichlorobenzene	BRL	0.0050	0	0	0	0	0	0	0	0	0
1,2-Dichloroethane	BRL	0.0050	0	0	0	0	0	0	0	0	0
1,2-Dichloropropane	BRL	0.0050	0	0	0	0	0	0	0	0	0
1,3-Dichlorobenzene	BRL	0.0050	0	0	0	0	0	0	0	0	0
1,4-Dichlorobenzene	BRL	0.0050	0	0	0	0	0	0	0	0	0
2-Butanone	BRL	0.050	0	0	0	0	0	0	0	0	0
2-Hexanone	BRL	0.010	0	0	0	0	0	0	0	0	0
4-Methyl-2-pentanone	BRL	0.010	0	0	0	0	0	0	0	0	0
Acetone	BRL	0.10	0	0	0	0	0	0	0	0	0
Benzene	BRL	0.0050	0	0	0	0	0	0	0	0	0
Bromodichloromethane	BRL	0.0050	0	0	0	0	0	0	0	0	0
Bromoform	BRL	0.0050	0	0	0	0	0	0	0	0	0
Bromomethane	BRL	0.0050	0	0	0	0	0	0	0	0	0
Carbon disulfide	BRL	0.010	0	0	0	0	0	0	0	0	0
Carbon tetrachloride	BRL	0.0050	0	0	0	0	0	0	0	0	0
Chlorobenzene	BRL	0.0050	0	0	0	0	0	0	0	0	0
Chloroethane	BRL	0.010	0	0	0	0	0	0	0	0	0
Chloroform	BRL	0.0050	0	0	0	0	0	0	0	0	0
Chloromethane	BRL	0.010	0	0	0	0	0	0	0	0	0

Qualifiers:	>	Greater than Result value	<	Less than Result value	B	Analyte detected in the associated method blank
	BRL	Below reporting limit	E	Estimated (value above quantitation range)	H	Holding times for preparation or analysis exceeded
	J	Estimated value detected below Reporting Limit	N	Analyte not NELAC certified	R	RPD outside limits due to matrix
	Rpt Lim	Reporting Limit	S	Spike Recovery outside limits due to matrix		

Client: Peachtree Environmental
Project Name: Former Columbia Car Care
Workorder: 1209699

ANALYTICAL QC SUMMARY REPORT

BatchID: 166386

Sample ID: MB-166386	Client ID:	Units: mg/Kg	Prep Date: 09/12/2012	Run No: 228793
SampleType: MBLK	TestCode: TCL VOLATILE ORGANICS SW8260B	BatchID: 166386	Analysis Date: 09/12/2012	Seq No: 4790840

Analyte	Result	RPT Limit	SPK value	SPK Ref Val	%REC	Low Limit	High Limit	RPD Ref Val	%RPD	RPD Limit	Qual
cis-1,2-Dichloroethene	BRL	0.0050	0	0	0	0	0	0	0	0	
cis-1,3-Dichloropropene	BRL	0.0050	0	0	0	0	0	0	0	0	
Cyclohexane	BRL	0.0050	0	0	0	0	0	0	0	0	
Dibromochloromethane	BRL	0.0050	0	0	0	0	0	0	0	0	
Dichlorodifluoromethane	BRL	0.010	0	0	0	0	0	0	0	0	
Ethylbenzene	BRL	0.0050	0	0	0	0	0	0	0	0	
Freon-113	BRL	0.010	0	0	0	0	0	0	0	0	
Isopropylbenzene	BRL	0.0050	0	0	0	0	0	0	0	0	
m,p-Xylene	BRL	0.0050	0	0	0	0	0	0	0	0	
Methyl acetate	BRL	0.0050	0	0	0	0	0	0	0	0	
Methyl tert-butyl ether	BRL	0.0050	0	0	0	0	0	0	0	0	
Methylcyclohexane	BRL	0.0050	0	0	0	0	0	0	0	0	
Methylene chloride	BRL	0.0050	0	0	0	0	0	0	0	0	
o-Xylene	BRL	0.0050	0	0	0	0	0	0	0	0	
Styrene	BRL	0.0050	0	0	0	0	0	0	0	0	
Tetrachloroethene	BRL	0.0050	0	0	0	0	0	0	0	0	
Toluene	BRL	0.0050	0	0	0	0	0	0	0	0	
trans-1,2-Dichloroethene	BRL	0.0050	0	0	0	0	0	0	0	0	
trans-1,3-Dichloropropene	BRL	0.0050	0	0	0	0	0	0	0	0	
Trichloroethene	BRL	0.0050	0	0	0	0	0	0	0	0	
Trichlorofluoromethane	BRL	0.0050	0	0	0	0	0	0	0	0	
Vinyl chloride	BRL	0.010	0	0	0	0	0	0	0	0	
Surr: 4-Bromofluorobenzene	0.03367	0	0.05	0	67.3	56.5	134	0	0	0	
Surr: Dibromofluoromethane	0.06613	0	0.05	0	132	71.8	135	0	0	0	
Surr: Toluene-d8	0.05174	0	0.05	0	103	77.1	117	0	0	0	

Qualifiers:	>	Greater than Result value	<	Less than Result value	B	Analyte detected in the associated method blank
	BRL	Below reporting limit	E	Estimated (value above quantitation range)	H	Holding times for preparation or analysis exceeded
	J	Estimated value detected below Reporting Limit	N	Analyte not NELAC certified	R	RPD outside limits due to matrix
	Rpt Lim	Reporting Limit	S	Spike Recovery outside limits due to matrix		

Client: Peachtree Environmental
Project Name: Former Columbia Car Care
Workorder: 1209699

ANALYTICAL QC SUMMARY REPORT

BatchID: 166386

Sample ID: LCS-166386	Client ID:	Units: mg/Kg	Prep Date: 09/12/2012	Run No: 228793							
SampleType: LCS	TestCode: TCL VOLATILE ORGANICS SW8260B	BatchID: 166386	Analysis Date: 09/12/2012	Seq No: 4790839							
Analyte	Result	RPT Limit	SPK value	SPK Ref Val	%REC	Low Limit	High Limit	RPD Ref Val	%RPD	RPD Limit	Qual

1,1-Dichloroethene	0.05754	0.0050	0.05	0	115	60	140	0	0	0	
Benzene	0.05388	0.0050	0.05	0	108	70	130	0	0	0	
Chlorobenzene	0.04587	0.0050	0.05	0	91.7	70	130	0	0	0	
Toluene	0.05418	0.0050	0.05	0	108	70	130	0	0	0	
Trichloroethene	0.04917	0.0050	0.05	0	98.3	70	130	0	0	0	
Surr: 4-Bromofluorobenzene	0.04910	0	0.05	0	98.2	56.5	134	0	0	0	
Surr: Dibromofluoromethane	0.05715	0	0.05	0	114	71.8	135	0	0	0	
Surr: Toluene-d8	0.05748	0	0.05	0	115	77.1	117	0	0	0	

Sample ID: 1209836-002AMS	Client ID:	Units: mg/Kg-dry	Prep Date: 09/12/2012	Run No: 228917							
SampleType: MS	TestCode: TCL VOLATILE ORGANICS SW8260B	BatchID: 166386	Analysis Date: 09/13/2012	Seq No: 4791678							
Analyte	Result	RPT Limit	SPK value	SPK Ref Val	%REC	Low Limit	High Limit	RPD Ref Val	%RPD	RPD Limit	Qual

1,1-Dichloroethene	0.07266	0.0060	0.0602	0	121	51	159	0	0	0	
Benzene	0.05743	0.0060	0.0602	0	95.3	67.6	139	0	0	0	
Chlorobenzene	0.05218	0.0060	0.0602	0	86.6	73.6	135	0	0	0	
Toluene	0.05497	0.0060	0.0602	0	91.2	63.5	140	0	0	0	
Trichloroethene	0.05879	0.0060	0.0602	0	97.6	67.6	145	0	0	0	
Surr: 4-Bromofluorobenzene	0.05909	0	0.0602	0	98.1	56.5	134	0	0	0	
Surr: Dibromofluoromethane	0.06073	0	0.0602	0	101	71.8	135	0	0	0	
Surr: Toluene-d8	0.05807	0	0.0602	0	96.4	77.1	117	0	0	0	

Sample ID: 1209836-002AMSD	Client ID:	Units: mg/Kg-dry	Prep Date: 09/12/2012	Run No: 228917							
SampleType: MSD	TestCode: TCL VOLATILE ORGANICS SW8260B	BatchID: 166386	Analysis Date: 09/13/2012	Seq No: 4791680							
Analyte	Result	RPT Limit	SPK value	SPK Ref Val	%REC	Low Limit	High Limit	RPD Ref Val	%RPD	RPD Limit	Qual

1,1-Dichloroethene	0.06860	0.0060	0.0602	0	114	51	159	0.07266	5.75	25.7	
Benzene	0.05515	0.0060	0.0602	0	91.5	67.6	139	0.05743	4.05	18.5	

Qualifiers:

>	Greater than Result value	<	Less than Result value	B	Analyte detected in the associated method blank
BRL	Below reporting limit	E	Estimated (value above quantitation range)	H	Holding times for preparation or analysis exceeded
J	Estimated value detected below Reporting Limit	N	Analyte not NELAC certified	R	RPD outside limits due to matrix
Rpt Lim	Reporting Limit	S	Spike Recovery outside limits due to matrix		

Client: Peachtree Environmental
Project Name: Former Columbia Car Care
Workorder: 1209699

ANALYTICAL QC SUMMARY REPORT

BatchID: 166386

Sample ID: 1209836-002AMSD	Client ID:	Units: mg/Kg-dry	Prep Date: 09/12/2012	Run No: 228917							
SampleType: MSD	TestCode: TCL VOLATILE ORGANICS SW8260B	BatchID: 166386	Analysis Date: 09/13/2012	Seq No: 4791680							
Analyte	Result	RPT Limit	SPK value	SPK Ref Val	%REC	Low Limit	High Limit	RPD Ref Val	%RPD	RPD Limit	Qual

Chlorobenzene	0.05162	0.0060	0.0602	0	85.7	73.6	135	0.05218	1.07	18.5	
Toluene	0.05094	0.0060	0.0602	0	84.5	63.5	140	0.05497	7.62	18.8	
Trichloroethene	0.05683	0.0060	0.0602	0	94.3	67.6	145	0.05879	3.4	20.7	
Surr: 4-Bromofluorobenzene	0.06037	0	0.0602	0	100	56.5	134	0.05909	0	0	
Surr: Dibromofluoromethane	0.06038	0	0.0602	0	100	71.8	135	0.06073	0	0	
Surr: Toluene-d8	0.05918	0	0.0602	0	98.2	77.1	117	0.05807	0	0	

Qualifiers:	>	Greater than Result value	<	Less than Result value	B	Analyte detected in the associated method blank
	BRL	Below reporting limit	E	Estimated (value above quantitation range)	H	Holding times for preparation or analysis exceeded
	J	Estimated value detected below Reporting Limit	N	Analyte not NELAC certified	R	RPD outside limits due to matrix
	Rpt Lim	Reporting Limit	S	Spike Recovery outside limits due to matrix		

Client: Peachtree Environmental
 Project Name: Former Columbia Car Care
 Workorder: 1209699

ANALYTICAL QC SUMMARY REPORT

BatchID: 166412

Sample ID: MB-166412	Client ID:	Units: mg/Kg	Prep Date: 09/12/2012	Run No: 228778
SampleType: MBLK	TestCode: TCL VOLATILE ORGANICS SW8260B	BatchID: 166412	Analysis Date: 09/12/2012	Seq No: 4791343

Analyte	Result	RPT Limit	SPK value	SPK Ref Val	%REC	Low Limit	High Limit	RPD Ref Val	%RPD	RPD Limit	Qual
1,1,1-Trichloroethane	BRL	0.25	0	0	0	0	0	0	0	0	
1,1,2,2-Tetrachloroethane	BRL	0.25	0	0	0	0	0	0	0	0	
1,1,2-Trichloroethane	BRL	0.25	0	0	0	0	0	0	0	0	
1,1-Dichloroethane	BRL	0.25	0	0	0	0	0	0	0	0	
1,1-Dichloroethene	BRL	0.25	0	0	0	0	0	0	0	0	
1,2,4-Trichlorobenzene	BRL	0.25	0	0	0	0	0	0	0	0	
1,2-Dibromo-3-chloropropane	BRL	0.25	0	0	0	0	0	0	0	0	
1,2-Dibromoethane	BRL	0.25	0	0	0	0	0	0	0	0	
1,2-Dichlorobenzene	BRL	0.25	0	0	0	0	0	0	0	0	
1,2-Dichloroethane	BRL	0.25	0	0	0	0	0	0	0	0	
1,2-Dichloropropane	BRL	0.25	0	0	0	0	0	0	0	0	
1,3-Dichlorobenzene	BRL	0.25	0	0	0	0	0	0	0	0	
1,4-Dichlorobenzene	BRL	0.25	0	0	0	0	0	0	0	0	
2-Butanone	BRL	2.5	0	0	0	0	0	0	0	0	
2-Hexanone	BRL	0.50	0	0	0	0	0	0	0	0	
4-Methyl-2-pentanone	BRL	0.50	0	0	0	0	0	0	0	0	
Acetone	BRL	5.0	0	0	0	0	0	0	0	0	
Benzene	BRL	0.25	0	0	0	0	0	0	0	0	
Bromodichloromethane	BRL	0.25	0	0	0	0	0	0	0	0	
Bromoform	BRL	0.25	0	0	0	0	0	0	0	0	
Bromomethane	BRL	0.25	0	0	0	0	0	0	0	0	
Carbon disulfide	BRL	0.50	0	0	0	0	0	0	0	0	
Carbon tetrachloride	BRL	0.25	0	0	0	0	0	0	0	0	
Chlorobenzene	BRL	0.25	0	0	0	0	0	0	0	0	
Chloroethane	BRL	0.50	0	0	0	0	0	0	0	0	
Chloroform	BRL	0.25	0	0	0	0	0	0	0	0	
Chloromethane	BRL	0.50	0	0	0	0	0	0	0	0	

Qualifiers:	> Greater than Result value	< Less than Result value	B Analyte detected in the associated method blank
	BRL Below reporting limit	E Estimated (value above quantitation range)	H Holding times for preparation or analysis exceeded
	J Estimated value detected below Reporting Limit	N Analyte not NELAC certified	R RPD outside limits due to matrix
	Rpt Lim Reporting Limit	S Spike Recovery outside limits due to matrix	

Client: Peachtree Environmental
Project Name: Former Columbia Car Care
Workorder: 1209699

ANALYTICAL QC SUMMARY REPORT

BatchID: 166412

Sample ID: MB-166412	Client ID:	Units: mg/Kg	Prep Date: 09/12/2012	Run No: 228778
SampleType: MBLK	TestCode: TCL VOLATILE ORGANICS SW8260B	BatchID: 166412	Analysis Date: 09/12/2012	Seq No: 4791343

Analyte	Result	RPT Limit	SPK value	SPK Ref Val	%REC	Low Limit	High Limit	RPD Ref Val	%RPD	RPD Limit	Qual
cis-1,2-Dichloroethene	BRL	0.25	0	0	0	0	0	0	0	0	
cis-1,3-Dichloropropene	BRL	0.25	0	0	0	0	0	0	0	0	
Cyclohexane	BRL	0.25	0	0	0	0	0	0	0	0	
Dibromochloromethane	BRL	0.25	0	0	0	0	0	0	0	0	
Dichlorodifluoromethane	BRL	0.50	0	0	0	0	0	0	0	0	
Ethylbenzene	BRL	0.25	0	0	0	0	0	0	0	0	
Freon-113	BRL	0.50	0	0	0	0	0	0	0	0	
Isopropylbenzene	BRL	0.25	0	0	0	0	0	0	0	0	
m,p-Xylene	BRL	0.25	0	0	0	0	0	0	0	0	
Methyl acetate	BRL	0.25	0	0	0	0	0	0	0	0	
Methyl tert-butyl ether	BRL	0.25	0	0	0	0	0	0	0	0	
Methylcyclohexane	BRL	0.25	0	0	0	0	0	0	0	0	
Methylene chloride	BRL	0.25	0	0	0	0	0	0	0	0	
o-Xylene	BRL	0.25	0	0	0	0	0	0	0	0	
Styrene	BRL	0.25	0	0	0	0	0	0	0	0	
Tetrachloroethene	BRL	0.25	0	0	0	0	0	0	0	0	
Toluene	BRL	0.25	0	0	0	0	0	0	0	0	
trans-1,2-Dichloroethene	BRL	0.25	0	0	0	0	0	0	0	0	
trans-1,3-Dichloropropene	BRL	0.25	0	0	0	0	0	0	0	0	
Trichloroethene	BRL	0.25	0	0	0	0	0	0	0	0	
Trichlorofluoromethane	BRL	0.25	0	0	0	0	0	0	0	0	
Vinyl chloride	BRL	0.50	0	0	0	0	0	0	0	0	
Surr: 4-Bromofluorobenzene	1.926	0	2.5	0	77	56.5	134	0	0	0	
Surr: Dibromofluoromethane	2.576	0	2.5	0	103	71.8	135	0	0	0	
Surr: Toluene-d8	2.249	0	2.5	0	90	77.1	117	0	0	0	

Qualifiers:	>	Greater than Result value	<	Less than Result value	B	Analyte detected in the associated method blank
	BRL	Below reporting limit	E	Estimated (value above quantitation range)	H	Holding times for preparation or analysis exceeded
	J	Estimated value detected below Reporting Limit	N	Analyte not NELAC certified	R	RPD outside limits due to matrix
	Rpt Lim	Reporting Limit	S	Spike Recovery outside limits due to matrix		

Client: Peachtree Environmental
Project Name: Former Columbia Car Care
Workorder: 1209699

ANALYTICAL QC SUMMARY REPORT

BatchID: 166412

Sample ID: LCS-166412	Client ID:	Units: mg/Kg	Prep Date: 09/12/2012	Run No: 228778							
SampleType: LCS	TestCode: TCL VOLATILE ORGANICS SW8260B	BatchID: 166412	Analysis Date: 09/12/2012	Seq No: 4791347							
Analyte	Result	RPT Limit	SPK value	SPK Ref Val	%REC	Low Limit	High Limit	RPD Ref Val	%RPD	RPD Limit	Qual

1,1-Dichloroethene	2.574	0.25	2.5	0	103	60	140	0	0	0	
Benzene	2.708	0.25	2.5	0	108	70	130	0	0	0	
Chlorobenzene	2.498	0.25	2.5	0	99.9	70	130	0	0	0	
Toluene	2.712	0.25	2.5	0	108	70	130	0	0	0	
Trichloroethene	2.781	0.25	2.5	0	111	70	130	0	0	0	
Surr: 4-Bromofluorobenzene	2.596	0	2.5	0	104	56.5	134	0	0	0	
Surr: Dibromofluoromethane	2.627	0	2.5	0	105	71.8	135	0	0	0	
Surr: Toluene-d8	2.578	0	2.5	0	103	77.1	117	0	0	0	

Sample ID: 1209730-003AMS	Client ID:	Units: mg/Kg-dry	Prep Date: 09/12/2012	Run No: 228778							
SampleType: MS	TestCode: TCL VOLATILE ORGANICS SW8260B	BatchID: 166412	Analysis Date: 09/12/2012	Seq No: 4791352							
Analyte	Result	RPT Limit	SPK value	SPK Ref Val	%REC	Low Limit	High Limit	RPD Ref Val	%RPD	RPD Limit	Qual

1,1-Dichloroethene	35.60	3.1	31.19	0	114	51	159	0	0	0	
Benzene	35.17	3.1	31.19	0	113	67.6	139	0	0	0	
Chlorobenzene	31.85	3.1	31.19	0	102	73.6	135	0	0	0	
Toluene	35.71	3.1	31.19	0	114	63.5	140	0	0	0	
Trichloroethene	36.41	3.1	31.19	0	117	67.6	145	0	0	0	
Surr: 4-Bromofluorobenzene	31.92	0	31.19	0	102	56.5	134	0	0	0	
Surr: Dibromofluoromethane	35.75	0	31.19	0	115	71.8	135	0	0	0	
Surr: Toluene-d8	32.99	0	31.19	0	106	77.1	117	0	0	0	

Sample ID: 1209730-003AMSD	Client ID:	Units: mg/Kg-dry	Prep Date: 09/12/2012	Run No: 228778							
SampleType: MSD	TestCode: TCL VOLATILE ORGANICS SW8260B	BatchID: 166412	Analysis Date: 09/12/2012	Seq No: 4791354							
Analyte	Result	RPT Limit	SPK value	SPK Ref Val	%REC	Low Limit	High Limit	RPD Ref Val	%RPD	RPD Limit	Qual

1,1-Dichloroethene	33.48	3.1	31.19	0	107	51	159	35.60	6.14	25.7	
Benzene	33.69	3.1	31.19	0	108	67.6	139	35.17	4.29	18.5	

Qualifiers: > Greater than Result value < Less than Result value B Analyte detected in the associated method blank
 BRL Below reporting limit E Estimated (value above quantitation range) H Holding times for preparation or analysis exceeded
 J Estimated value detected below Reporting Limit N Analyte not NELAC certified R RPD outside limits due to matrix
 Rpt Lim Reporting Limit S Spike Recovery outside limits due to matrix

Client: Peachtree Environmental
Project Name: Former Columbia Car Care
Workorder: 1209699

ANALYTICAL QC SUMMARY REPORT

BatchID: 166412

Sample ID: 1209730-003AMSD	Client ID:	Units: mg/Kg-dry	Prep Date: 09/12/2012	Run No: 228778
SampleType: MSD	TestCode: TCL VOLATILE ORGANICS SW8260B	BatchID: 166412	Analysis Date: 09/12/2012	Seq No: 4791354

Analyte	Result	RPT Limit	SPK value	SPK Ref Val	%REC	Low Limit	High Limit	RPD Ref Val	%RPD	RPD Limit	Qual
Chlorobenzene	30.72	3.1	31.19	0	98.5	73.6	135	31.85	3.61	18.5	
Toluene	33.97	3.1	31.19	0	109	63.5	140	35.71	5	18.8	
Trichloroethene	34.51	3.1	31.19	0	111	67.6	145	36.41	5.37	20.7	
Surr: 4-Bromofluorobenzene	31.55	0	31.19	0	101	56.5	134	31.92	0	0	
Surr: Dibromofluoromethane	33.56	0	31.19	0	108	71.8	135	35.75	0	0	
Surr: Toluene-d8	32.14	0	31.19	0	103	77.1	117	32.99	0	0	

Qualifiers:	>	Greater than Result value	<	Less than Result value	B	Analyte detected in the associated method blank
	BRL	Below reporting limit	E	Estimated (value above quantitation range)	H	Holding times for preparation or analysis exceeded
	J	Estimated value detected below Reporting Limit	N	Analyte not NELAC certified	R	RPD outside limits due to matrix
	Rpt Lim	Reporting Limit	S	Spike Recovery outside limits due to matrix		



APPENDIX D

MILESTONE SCHEDULE

VOLUNTARY INVESTIGATION AND REMEDIATION PLAN APPLICATION

COLUMBIA COUNTY CAR CARE CENTER
 MARTINEZ, COLUMBIA COUNTY, GEORGIA
 HSI# 10394

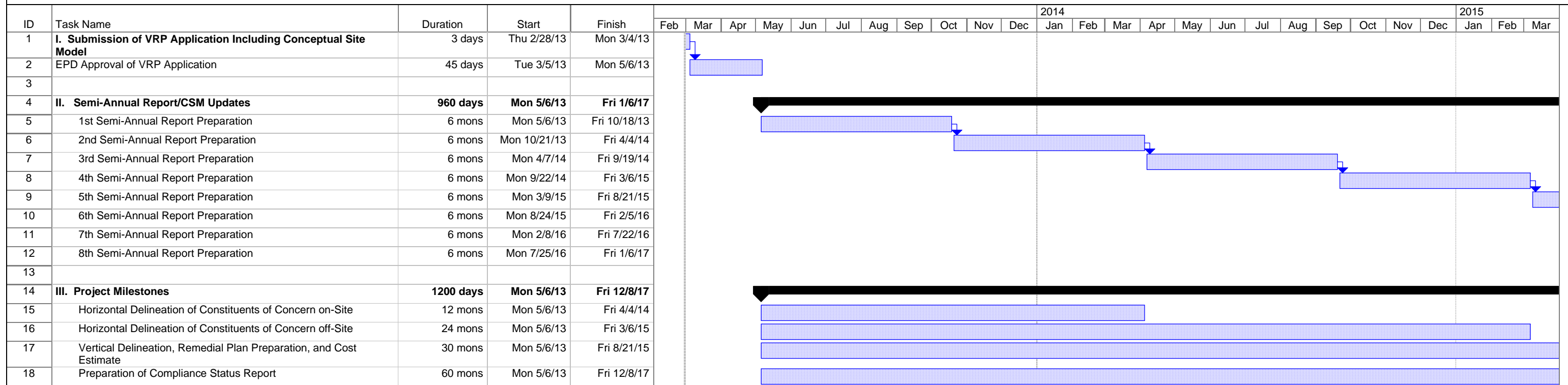

Project: 3226 - 5C - Martinez, Georgia
 VRP Application Schedule
 Date: Thu 2/28/13





Task Progress Summary External Tasks Deadline Split Milestone Project Summary External Milestone

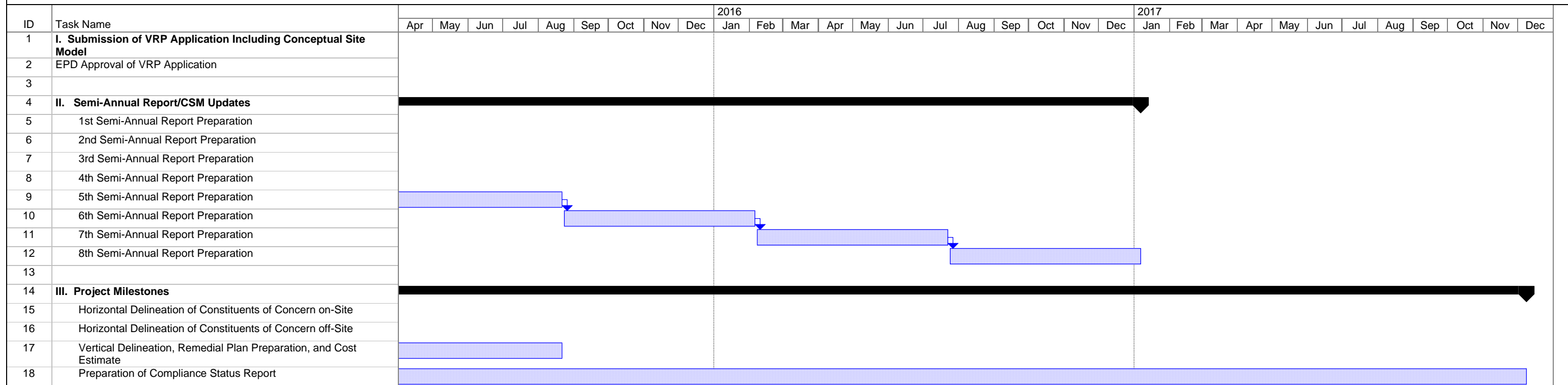

VOLUNTARY INVESTIGATION AND REMEDIATION PLAN APPLICATION

COLUMBIA COUNTY CAR CARE CENTER
 MARTINEZ, COLUMBIA COUNTY, GEORGIA
 HSI# 10394

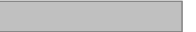

Project: 3226 - 5C - Martinez, Georgia
 VRP Application Schedule
 Date: Thu 2/28/13

Task  Progress  Summary  External Tasks  Deadline 

Split  Milestone  Project Summary  External Milestone 