

**GEORGIA ENVIRONMENTAL PROTECTION DIVISION  
HAZARDOUS SITE INVENTORY**

Site Number: **10402**

**SITE NAME:** Central of Georgia Railroad Company - Macon Site  
**LOCATION:** Ash St. and MLK Jr. Blvd.  
 Macon, Bibb County, GA 31201

Latitude 32° 49' 26" N      Longitude 83° 38' 04" W

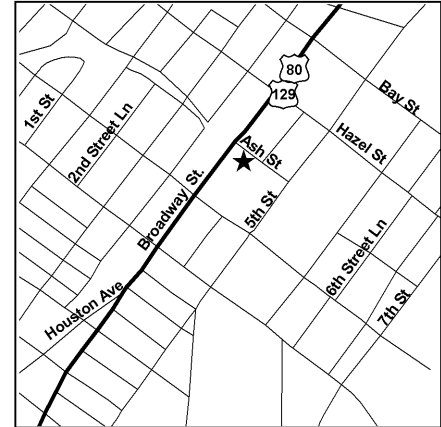

ACREAGE	PARCEL NUMBER	DATE LISTED
0.34	Map Q8-2, RR easement in Blks SWC1	11/8/1995
0.33	Map Q8-2, RR easement in Blks SWC1	11/8/1995
0.33	Map Q8-2, RR easement in Blks SWC1	11/8/1995

**LAST KNOWN PROPERTY OWNER:**

Central of Georgia Railroad c/o Norfolk Southern Corp.  
 1200 Peachtree St. NE, Box 13  
 Atlanta, GA 30309

**STATUS OF CLEANUP ACTIVITIES:**

Cleanup activities are being conducted for source materials, soil, and groundwater.

**CLEANUP PRIORITY:** The Director has designated this site as a Class II

**GA EPD DIRECTOR'S DETERMINATION REGARDING CORRECTIVE ACTION:**

Pending

**REGULATED SUBSTANCES RELEASED, AND THREATS TO HUMAN HEALTH AND ENVIRONMENT POSED BY THE RELEASE:**

This site has a known release of Lead in soil at levels exceeding the reportable quantity. This site has unlimited access. The nearest resident individual is between 301 and 1000 feet from the area affected by the release.

**REGULATED SUBSTANCES:**

Substance Name	GW	Soil	Substance Name	GW	Soil
Lead	<input checked="" type="checkbox"/>	<input checked="" type="checkbox"/>			