

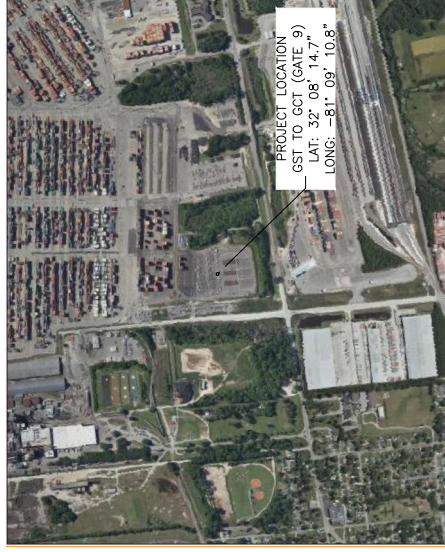
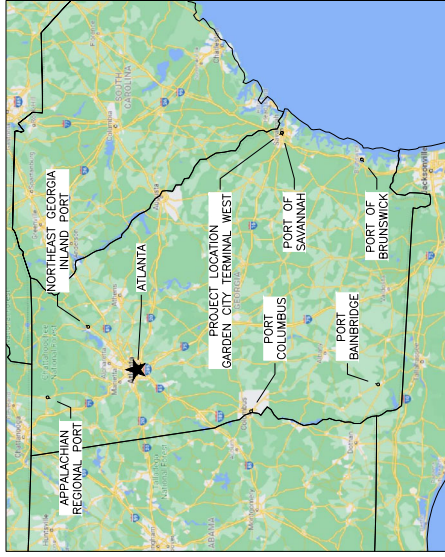

APPENDIX B
CONNECTOR ROAD CONSTRUCTION
DESIGN PLANS

GEORGIA PORTS AUTHORITY GEORGIA STEAMSHIP TERMINAL REGIONAL REDEVELOPMENT CONNECTOR ROAD - GAP PROPERTIES

**GPA PROJECT No. 2101-1054
 A/E PROJECT No. 2101-039**

**ISSUED FOR CONSTRUCTION
 OCTOBER 2022**



|  | COVER SHEET GEORGIA PORTS AUTHORITY REGIONAL REDEVELOPMENT GEORGIA STEAMSHIP TERMINAL CONNECTOR ROAD - GAP PROPERTIES | AECOM 22 BARNARD STREET SUITE 240 SAVANNAH, GA 31401 Telephone: (912) 266-6000 Fax: (912) 266-6001 |  | Sheet Reference No. 1-0001 | | | | | | | | | | | | | | | | |
|--|---|---|--|--------------------------------------|----------|------|--|-----------|-------------|-----------|----------|--------------|--------------|----------|----------|-------|------------|---|--|--|
| <table border="1" style="width: 100%; border-collapse: collapse;"> <tr> <th>DATE</th> <th>DESCRIPTION</th> </tr> <tr> <td>10/17/22</td> <td>ISSUE FOR BID</td> </tr> <tr> <td>07/12/22</td> <td>REV.</td> </tr> </table> | DATE | DESCRIPTION | 10/17/22 | ISSUE FOR BID | 07/12/22 | REV. | <table border="1" style="width: 100%; border-collapse: collapse;"> <tr> <td>Drawn by:</td> <td>Checked by:</td> </tr> <tr> <td>2101-1054</td> <td>AS NOTED</td> </tr> <tr> <td>Approved by:</td> <td>Project No.:</td> </tr> <tr> <td>2101-039</td> <td>2101-039</td> </tr> <tr> <td>Date:</td> <td>02-01-2022</td> </tr> </table> | Drawn by: | Checked by: | 2101-1054 | AS NOTED | Approved by: | Project No.: | 2101-039 | 2101-039 | Date: | 02-01-2022 | PROJECT LOCATION GST TO GCT (GATE 9) LAT: 32° 08' 14.7" LONG: -81° 09' 10.8" | | |
| DATE | DESCRIPTION | | | | | | | | | | | | | | | | | | | |
| 10/17/22 | ISSUE FOR BID | | | | | | | | | | | | | | | | | | | |
| 07/12/22 | REV. | | | | | | | | | | | | | | | | | | | |
| Drawn by: | Checked by: | | | | | | | | | | | | | | | | | | | |
| 2101-1054 | AS NOTED | | | | | | | | | | | | | | | | | | | |
| Approved by: | Project No.: | | | | | | | | | | | | | | | | | | | |
| 2101-039 | 2101-039 | | | | | | | | | | | | | | | | | | | |
| Date: | 02-01-2022 | | | | | | | | | | | | | | | | | | | |

ISSUED FOR CONSTRUCTION
 DRAWING SCALES SHOWN BASED ON 22"x34" DRAWING

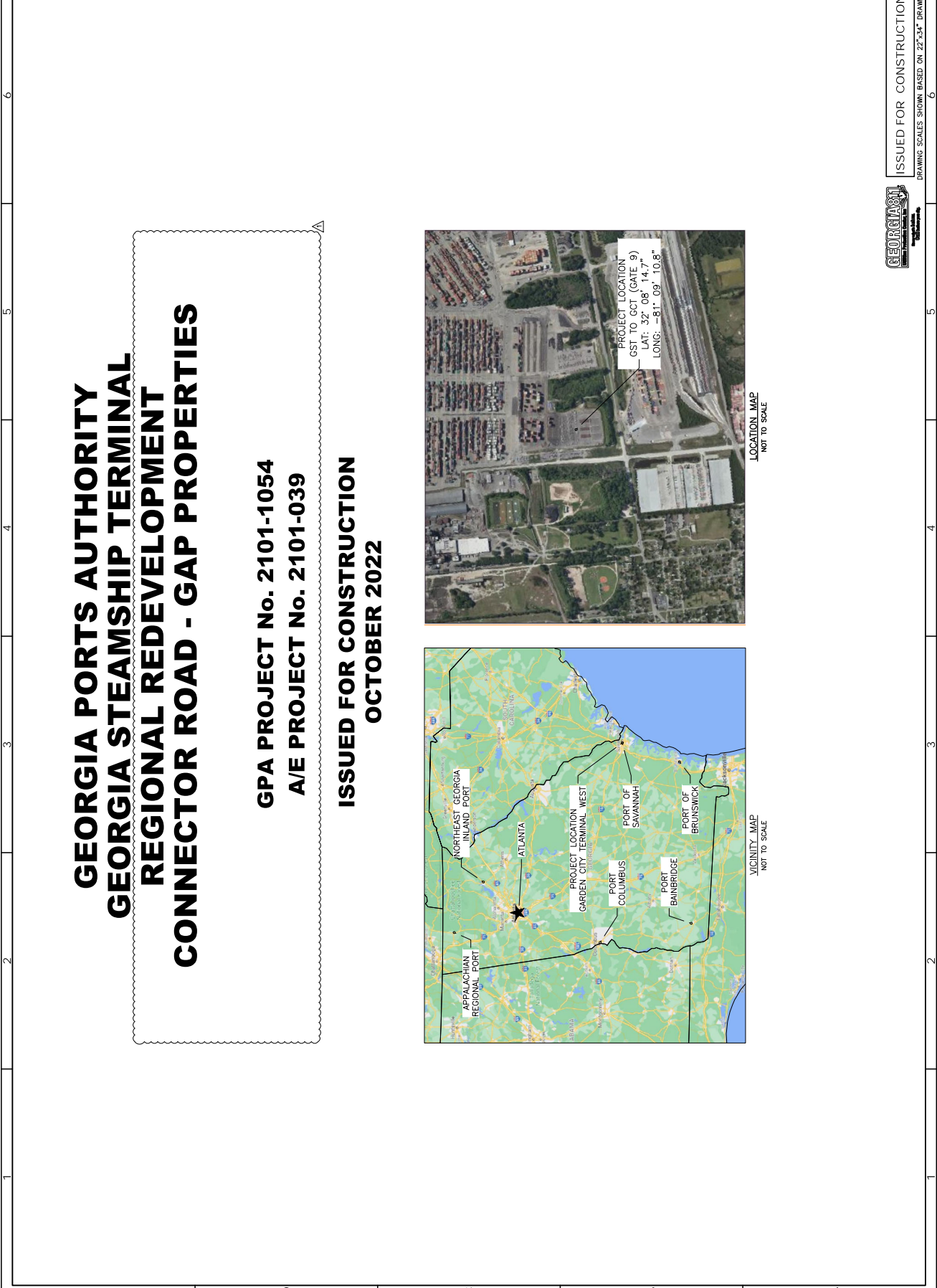

| REFERENCE NO. | DESCRIPTION | REVISION |
|---------------|----------------------------|----------|
| 1-0001 | COVER | 1 |
| 2-0001 | INDEX | 1 |
| 4-0001 | GENERAL NOTES | 1 |
| 5-0001 | TYPICAL SECTIONS | 2 |
| 12-0004 | SOIL IMPROVEMENT PLANS | 0 |
| 13-0004 | SOIL IMPROVEMENT PLANS | 0 |
| 13-0004 | MAINLINE CONSTRUCTION PLAN | 2 |
| 13-0005 | MAINLINE CONSTRUCTION PLAN | 2 |
| 15-0001 | MAINLINE PROFILE | 2 |
| 17-0001 | DRIVEWAY PROFILES | 1 |
| 23-0016 | CROSS SECTIONS | 2 |
| 23-0017 | CROSS SECTIONS | 2 |
| 24-0004 | UTILITY PLANS | 1 |
| 24-0005 | UTILITY PLANS | 1 |
| 26-0004 | SIGNING AND MARKING PLANS | 1 |
| 26-0005 | SIGNING AND MARKING PLANS | 1 |
| 38-0004 | GRADING PLANS | 1 |
| 38-0005 | GRADING PLANS | 1 |

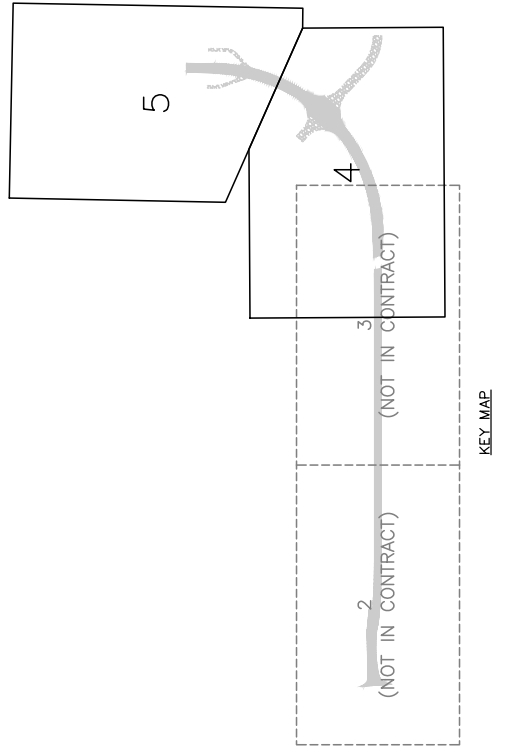

| DRAWING NO. | DESCRIPTION | REV. | DATE |
|-------------|--|------|---------|
| | GDOT CONSTRUCTION STANDARDS | | 1/2018 |
| 5046H | JOINT DETAILS FOR PLAIN PORTLAND CEMENT CONCRETE PAVING | | 1/2018 |
| 4380 | STANDARD "W" BEAM GUARDRAIL, 31 INCH GUARDRAIL HEIGHT | | 8/2022 |
| 9100 | TRAFFIC CONTROL GENERAL NOTES, STANDARD LEGEND, AND MISCELLANEOUS DETAILS | | 3/2006 |
| | GDOT CONSTRUCTION DETAILS | | |
| P-7 | PAVEMENT EDGE TREATMENT ASPHALT AND CONCRETE PAVEMENT | | 11/2011 |
| T-01 | SIGN PLATES | | 1/2000 |
| T-02 | DETAILS FOR TYPICAL FRAMING | | 3/2000 |
| T-03A | TYPE 7, 8, 9 SQUARE TUBE POST INSTALLATION DETAIL | | 7/2002 |
| T-05A | DETAILS OF REGULATORY SIGNS (1 OF 2) | | 1/2003 |
| T-05B | DETAILS OF REGULATORY SIGNS (2 OF 2) | | 1/2000 |
| T-05C | DETAILS OF WARNING SIGNS | | 1/2000 |
| T-11A | DETAILS OF PAVEMENT MARKING PLACEMENT ON NON-LIMITED ACCESS ROADWAY | | 9/2016 |
| T-14 | DETAILS OF PAVEMENT MARKING HATCHING | | 11/2008 |
| T-15A | DETAILS OF PAVEMENT MARKER LOCATION NON-LIMITED ACCESS ROADWAY | | 9/2016 |
| T-15C | DETAILS OF RAISED PAVEMENT MARKERS | | 9/2011 |
| | GDOT EROSION CONTROL DETAILS | | |
| D-20 | SILT CONTROL GATES FOR STRUCTURES TYPE - 1, 2, AND 3 | | 4/2016 |
| D-24A | TEMPORARY SILT FENCE (1 OF 4) | | 1/2011 |
| D-24B | TEMPORARY SILT FENCE BERM DITCH, INSTALLATION, BRUSH BARRIER (2 OF 4) | | 1/2011 |
| D-24C | TEMPORARY SILT FENCE J HOOKS, INLET SEDIMENT TRAPS (3 OF 4) | | 1/2011 |
| D-24D | TEMPORARY SILT FENCE CHECK DAM (4 OF 4) | | 7/2015 |
| D-41 | CONSTRUCTION EXIT | | 11/2020 |
| D-54 | SOD INSTALLATION | | 4/2016 |
| | GDOT STANDARDS AND DETAILS REFERENCED WERE OBTAINED FROM THE | | |
| | GDOT 2022 CONSTRUCTION STANDARDS AND DETAILS, ISSUED 01/2022. | | |
| | EROSION AND SEDIMENT CONTROL MEASURES FOR THIS PROJECT ARE INCLUDED IN THE FOLLOWING PLAN SET: | | |
| | *CLEARING, PAVING, GRADING, STORM DRAINAGE, WATER DISTRIBUTION, & SANITARY SEWER | | |
| | GEORGIA PORTS AUTHORITY | | |
| | GEORGIA STEAMSHIP TERMINAL DEVELOPMENT" | | |
| | WITH LATEST REVISION DATED 09-15-2022 | | |
| | AS PREPARED BY HUSSEY GAY BELL | | |
| | SEE PLAN SHEETS EC0.1 THROUGH EC4.1 | | |



| DATE | DESCRIPTION |
|----------|----------------------|
| 11/27/22 | ISSUE FOR RFP |
| 11/27/22 | APPROVED NO. 1 - RFP |

| DATE | DESCRIPTION |
|----------|----------------------|
| 11/27/22 | ISSUE FOR RFP |
| 11/27/22 | APPROVED NO. 1 - RFP |

| DATE | DESCRIPTION |
|----------|----------------------|
| 11/27/22 | ISSUE FOR RFP |
| 11/27/22 | APPROVED NO. 1 - RFP |

22 BARNARD STREET
SAVANNAH, GA 31401
AECOM

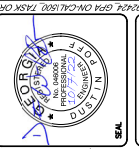

Sheet Reference No.
2-0001

ISSUED FOR CONSTRUCTION
DRAWING SCALES SHOWN BASED ON 22"x34" DRAWING



| REV | DATE | DESCRIPTION |
|---|---|-----------------------|
| 1 <td>11/27/22 <td>ISSUE FOR RFP</td> </td> | 11/27/22 <td>ISSUE FOR RFP</td> | ISSUE FOR RFP |
| 2 <td>12/17/22 <td>AMENDMENT NO. 1 - RFP</td> </td> | 12/17/22 <td>AMENDMENT NO. 1 - RFP</td> | AMENDMENT NO. 1 - RFP |
| | | |
| | | |
| | | |
| | | |
| | | |
| | | |
| | | |
| | | |
| | | |
| | | |
| | | |
| | | |
| | | |
| | | |
| | | |
| | | |
| | | |
| | | |
| | | |

| DATE | DESCRIPTION |
|----------|-----------------------|
| 11/27/22 | ISSUE FOR RFP |
| 12/17/22 | AMENDMENT NO. 1 - RFP |
| | |
| | |
| | |
| | |
| | |
| | |
| | |
| | |
| | |
| | |
| | |
| | |
| | |
| | |
| | |
| | |
| | |
| | |

GENERAL NOTES

CONNECTOR ROAD - GAP PROPERTIES

REGIONAL REDEVELOPMENT

GEORGIA PORTS AUTHORITY

GEORGIA STEAMSHIP TERMINAL

DESIGNED BY: AECOM
 DRAWING NO.: 2101-1054
 PROJECT NO.: 2101-039
 DATE: 02-01-2022
 SHEET NO.: 01 OF 01

22 BARNARD STREET
 SUITE 240
 SAVANNAH, GA 31401
 AECOM

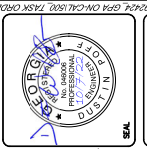

Sheet Reference No. 4-0001

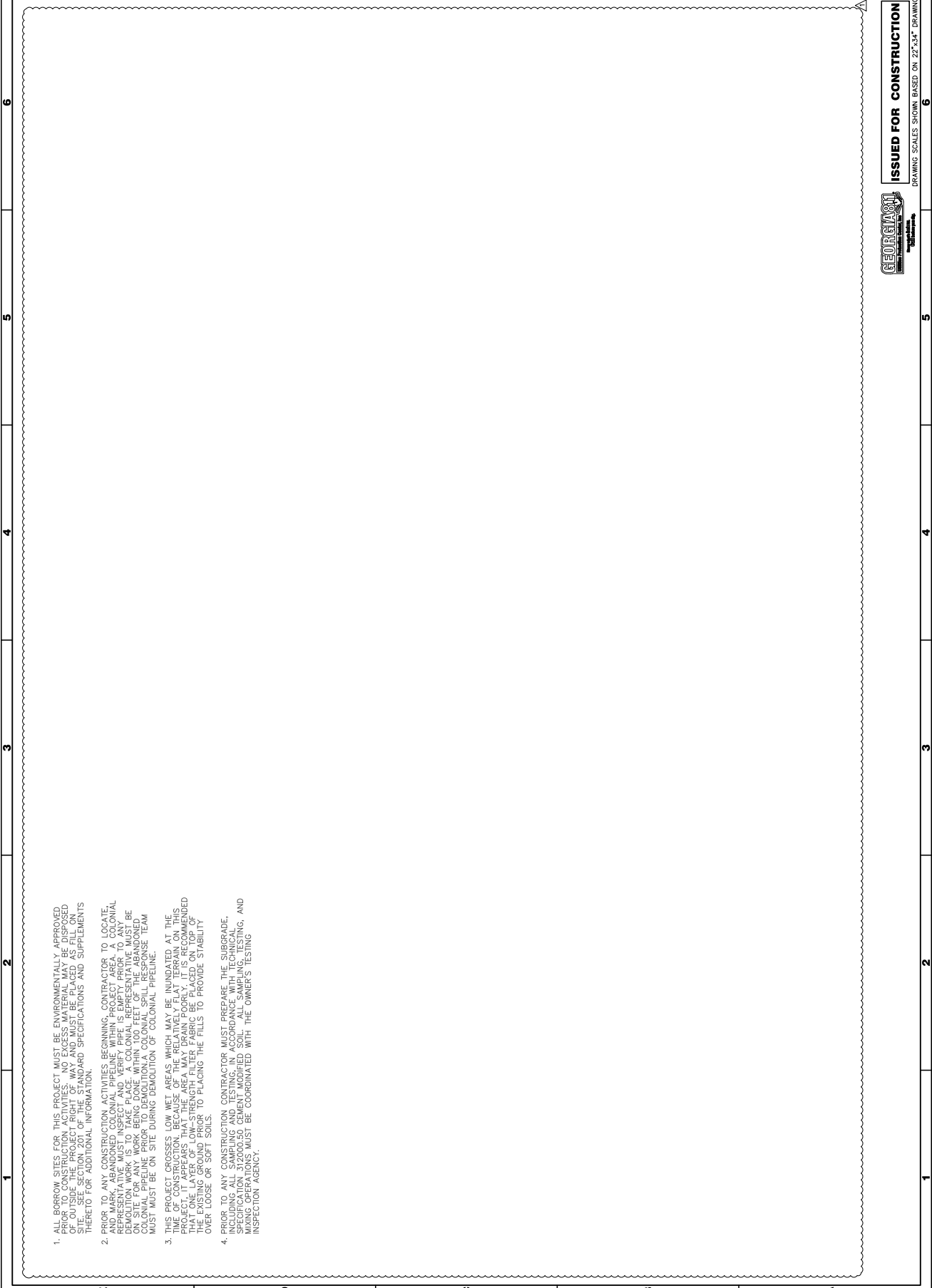

1. ALL BORROW SITES FOR THIS PROJECT MUST BE ENVIRONMENTALLY APPROVED PRIOR TO CONSTRUCTION ACTIVITIES. NO EXCESS MATERIAL MAY BE DISPOSED OF OUTSIDE THE PROJECT RIGHT OF WAY AND MUST BE PLACED AS FILL ON SITE. SEE SECTION 207 OF STANDARD SPECIFICATIONS AND SUPPLEMENTS THERE TO FOR ADDITIONAL INFORMATION.
2. PRIOR TO ANY CONSTRUCTION ACTIVITIES BEGINNING, CONTRACTOR TO LOCATE, IDENTIFY, AND PROTECT ALL UTILITIES. PRIOR TO ANY DEMOLITION, REPRESENTATIVE MUST INSPECT AND VERIFY PIPE IS EMPTY PRIOR TO ANY DEMOLITION WORK IS TO TAKE PLACE. A COLONIAL REPRESENTATIVE MUST BE PRESENT AT ALL TIMES DURING DEMOLITION. THE COLONIAL PIPELINE RESPONSE TEAM MUST BE ON SITE DURING DEMOLITION OF COLONIAL PIPELINE.
3. THIS PROJECT CROSSES LOW WET AREAS WHICH MAY BE INUNDATED AT THE TIME OF CONSTRUCTION, BECAUSE OF THE RELATIVELY FLAT TERRAIN ON THIS PROJECT. IT APPEARS THAT THE AREA MAY DRAIN POORLY. IT IS RECOMMENDED THAT THE CONTRACTOR CONSIDER PLACING THE FILLS TO PROVIDE STABILITY OVER LOOSE OR SOFT SOILS.
4. PRIOR TO ANY CONSTRUCTION CONTRACTOR MUST PREPARE THE SUBGRADE INCLUDING ALL SAMPLING AND TESTING, IN ACCORDANCE WITH TECHNICAL SPECIFICATIONS AND STANDARD SPECIFICATIONS. ALL SAMPLING, TESTING, AND RECORDS MUST BE COORDINATED WITH THE OWNER'S TESTING INSPECTION AGENCY.

ISSUED FOR CONSTRUCTION

DRAWING SCALES SHOWN BASED ON 27"x34" DRAWING

FILE: Z:\Savannah\2022\GPA_OV-CAL-1502_TASK_ORDER\2022-07-07_GST-GPT_CONNECTOR ROAD\TASK 1 - GST-GPT_CONNECTOR ROAD\0101 - GPT-GPT_CONNECTOR ROAD\CONNECTOR ROAD\001 - Final.dwg 10/6/2022 4:28 PM

| NO. | REVISION | DATE |
|-----|-------------------------|----------|
| 1 | ISSUED FOR CONSTRUCTION | 10/27/22 |
| 2 | | |
| 3 | | |
| 4 | | |
| 5 | | |
| 6 | | |

SOIL IMPROVEMENT PLANS

GEORGIA PORTS AUTHORITY
REGIONAL DEVELOPMENT
CONNECTOR ROAD - GAP PROPERTIES

Designed by: 10-07-2022
Date: 10-07-2022
Project No.: 2101-039
Sheet No.: 10 SHEETS

AECOM
22 BARNARD STREET
SAVANNAH, GA 31401
Savannah, GA 31401
Tel: 912.433.1000
Fax: 912.433.1001

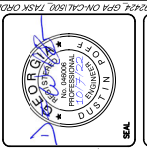

Sheet Reference No. 12-0004

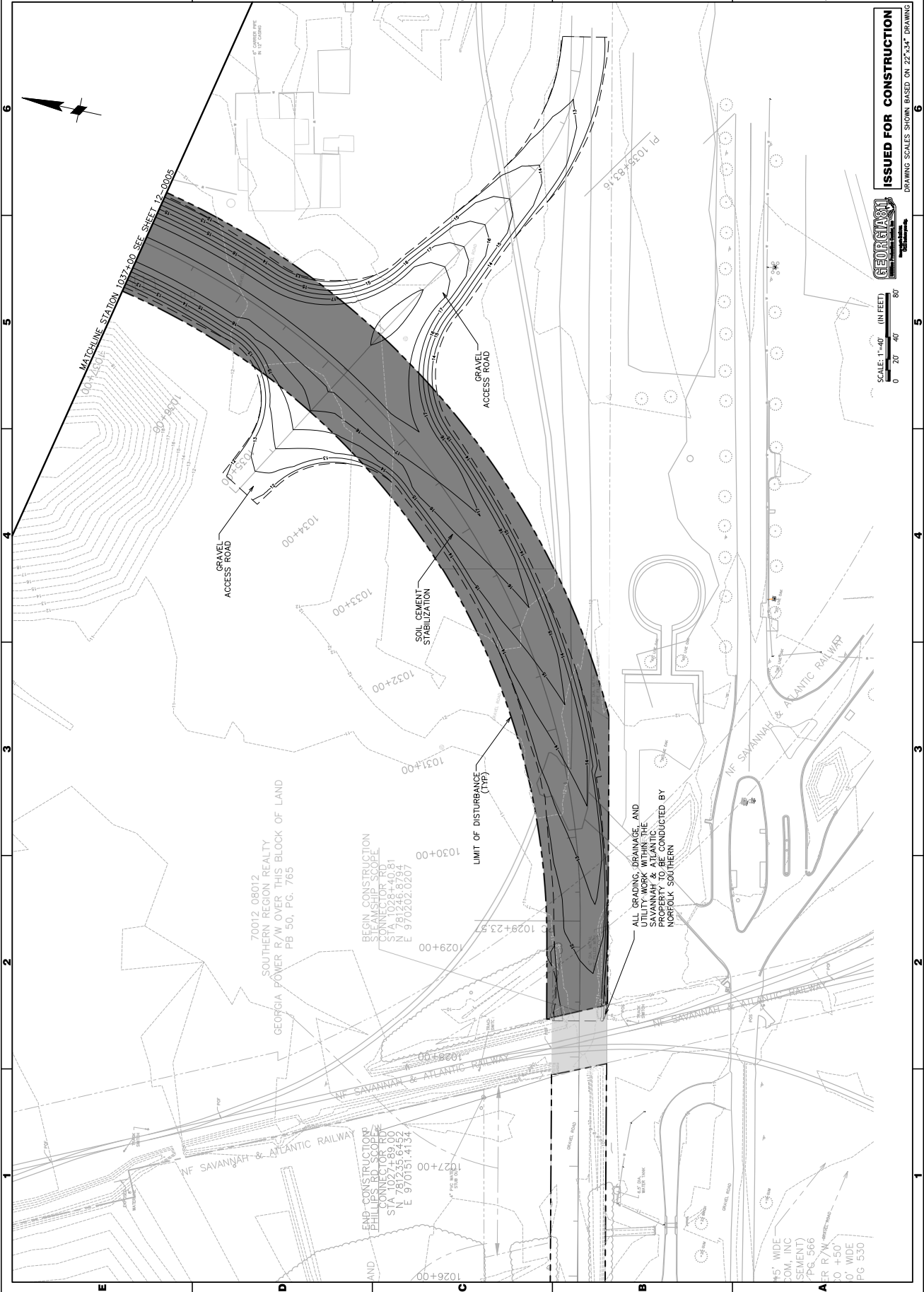

SCALE: 1"=40' (IN FEET)

0 20 40 80

ISSUED FOR CONSTRUCTION

DRAWING SCALES SHOWN BASED ON 22"x34" DRAWING

70012.08012
SOUTHERN REGION REALTY
GEORGIA POWER R/W OVER THIS BLOCK OF LAND
PB 50, PG. 765

END CONSTRUCTION
PHILLIPS 76 SCOPE
STA 1027+89.00
N 781235.6452
E 970151.4134

BEGIN CONSTRUCTION
PHILLIPS 76 SCOPE
STA 1028+40.81
N 781245.8794
E 970202.0207

45' WIDE
2.0M, INC
SEMENT
7-PS, 566
ER R/W
10 +50
0' WIDE
PG 530

ALL GRADING, DRAINAGE, AND SAVANNAH & ATLANTIC PROPERTY TO BE CONDUCTED BY NORFOLK SOUTHERN



| NO. | DESCRIPTION | DATE | BY |
|-----|-------------|------|----|
| 1 | | | |
| 2 | | | |
| 3 | | | |
| 4 | | | |
| 5 | | | |
| 6 | | | |
| 7 | | | |
| 8 | | | |
| 9 | | | |
| 10 | | | |

GEORGIA PORTS AUTHORITY
 REGIONAL DEVELOPMENT
 CONNECTOR ROAD - GAP PROPERTIES
 SOIL IMPROVEMENT PLANS

| | |
|-------------|------------|
| Designed by | 10-07-2022 |
| Drawn by | 10-07-2022 |
| Checked by | 10-07-2022 |
| Approved by | 10-07-2022 |
| Project No. | 2101-039 |
| Job No. | 2101-039 |
| Sheet No. | 1043+00 |
| Scale | AS NOTED |

AECOM
 22 BARNARD STREET
 SUITE 240
 SAVANNAH, GA 31401
 TEL: 912.333.3333
 WWW.AECOM.COM



Sheet
 Reference No.
12-0005

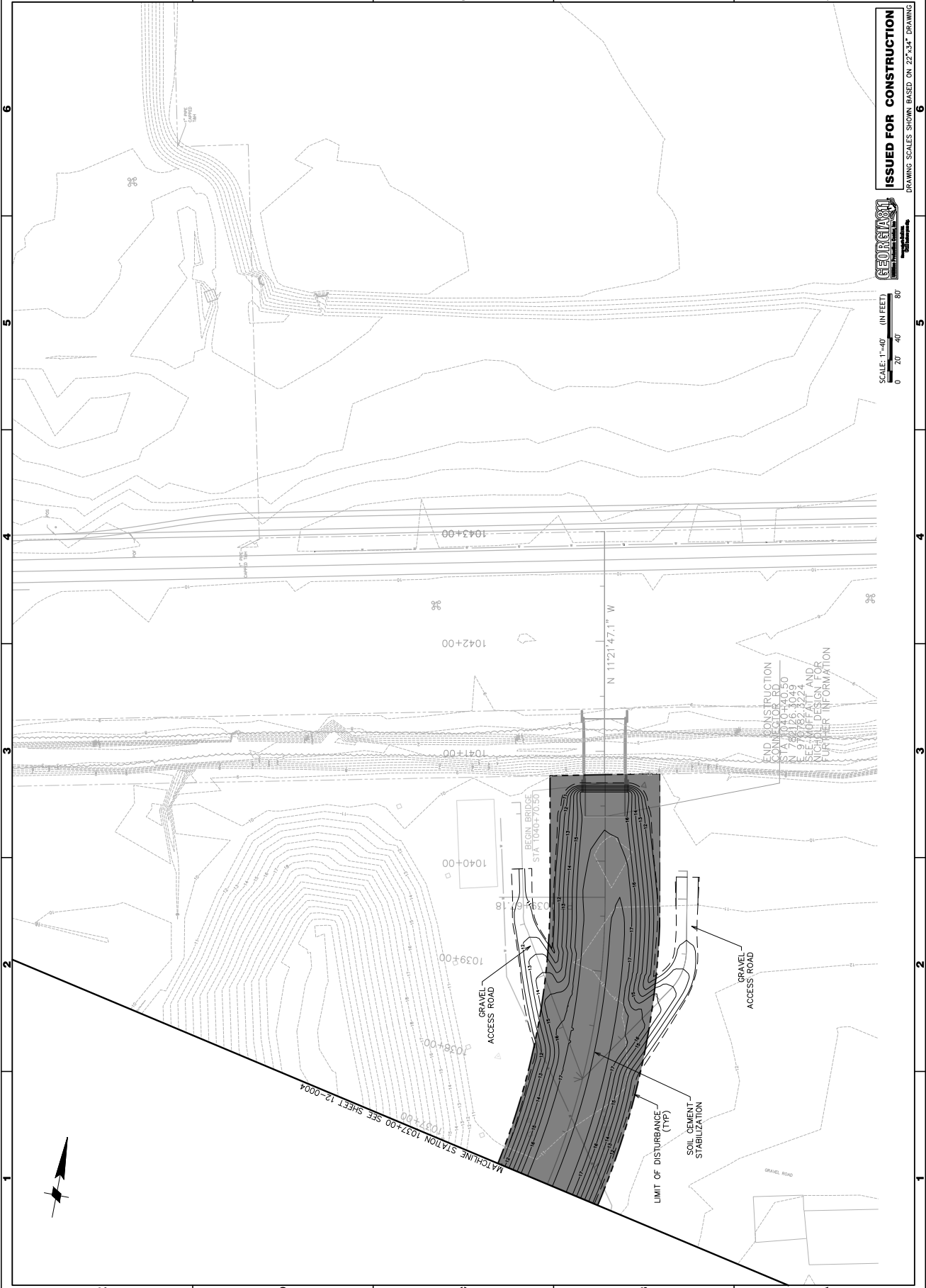

ISSUED FOR CONSTRUCTION
 DRAWING SCALES SHOWN BASED ON 22"x34" DRAWING





| DATE | DESCRIPTION |
|----------|----------------------------------|
| 10/17/22 | ISSUED FOR CONSTRUCTION |
| 10/17/22 | REVISION ISSUED FOR CONSTRUCTION |
| 10/17/22 | ISSUE FOR RFP |
| 10/17/22 | REVISION |

CONSTRUCTION PLAN

GEORGIA PORTS AUTHORITY
REGIONAL DEVELOPMENT
GEORGIA STEAMSHIP TERMINAL
CONNECTOR ROAD - GMP PROPERTIES

| | |
|---------------|--------------------|
| DATE | 02-01-2022 |
| DESIGNED BY | |
| DRAWN BY | |
| CHECKED BY | |
| APPROVED BY | |
| PROJECT NO. | 21-01-039 |
| DATE | 21-01-1954 |
| DRAWING SCALE | AS NOTED |
| PROJECT | SAVANNAH, GA 31401 |
| CLIENT | 22 BARNARD STREET |
| SCALE | 1" = 40' |

AECOM

22 BARNARD STREET
SAVANNAH, GA 31401
SUITE 240



Sheet Reference No.
13-0004

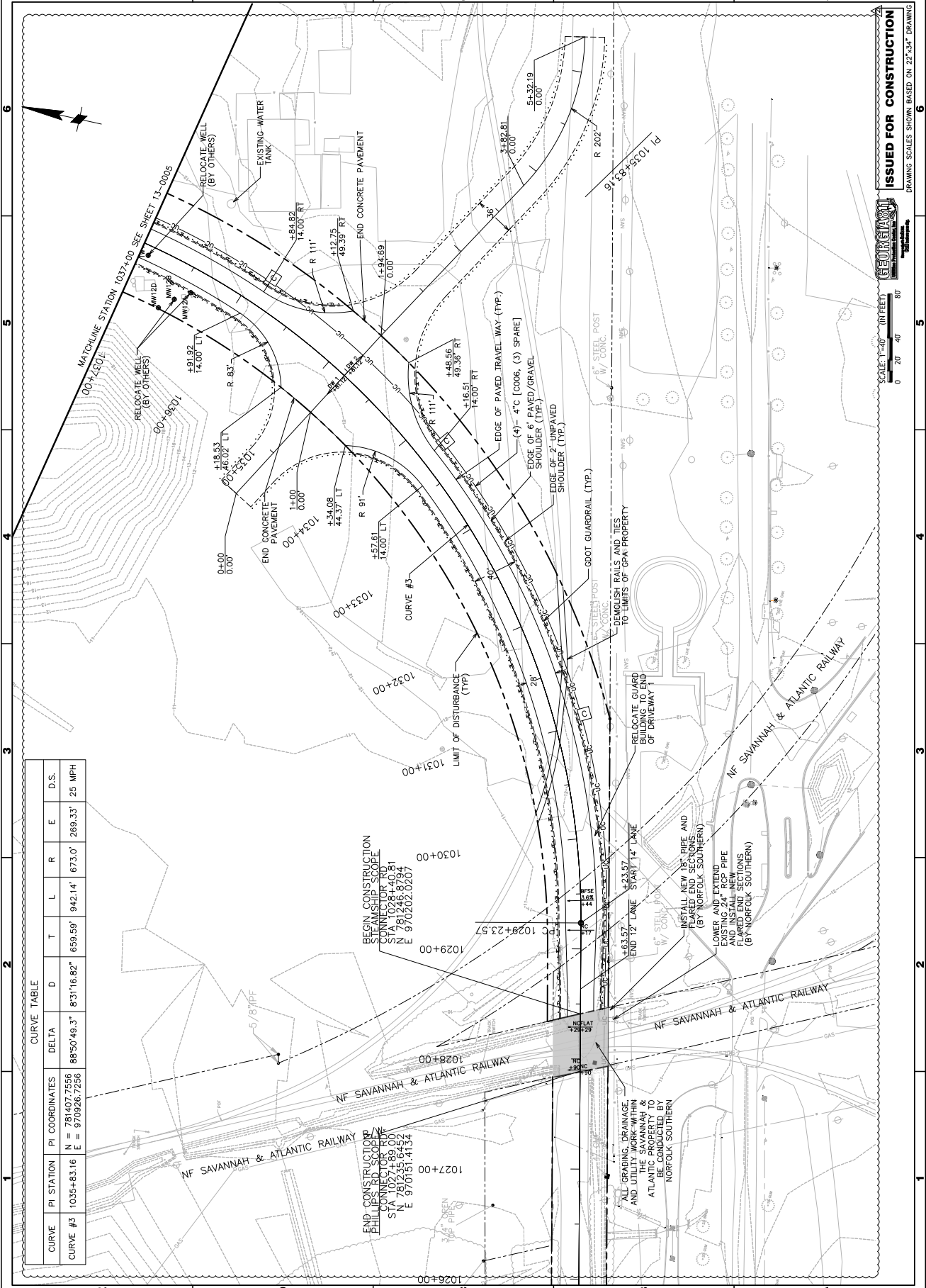

CURVE TABLE

| CURVE | PI STATION | PI COORDINATES | DELTA | D | T | L | R | E | D.S. |
|----------|------------|------------------------------------|-------------|-------------|---------|---------|--------|---------|--------|
| CURVE #3 | 1035+83.16 | N = 781407.7556 E = 970926.7256 | 88°50'49.3" | 8'31"16.82" | 659.59' | 942.14' | 673.0' | 269.33' | 25 MPH |

ISSUED FOR CONSTRUCTION

DRAWING SCALES SHOWN BASED ON 22"x34" DRAWING

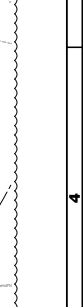
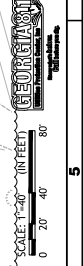

GEORGIA PORTS AUTHORITY



| DATE | DESCRIPTION |
|---------|--------------------------------|
| 7/17/22 | ISSUE FOR RFP |
| 7/17/22 | REVISION ISSUED FOR COMPLETION |
| 10/7/22 | AMENDMENT NO. 1 - RFP |

GEORGIA PORTS AUTHORITY
 REGIONAL DEVELOPMENT TERMINAL
 CONNECTOR ROAD - GAP PROPERTIES
 MAINLINE PROFILE

| | |
|--------------|------------|
| Submitted by | ACCOM |
| Approved by | 2101-1954 |
| Drawn by | 2101-039 |
| Checked by | 02-01-2022 |
| Date | |

22 BARNARD STREET
 SUITE 240
 SAVANNAH, GA 31401
AECOM

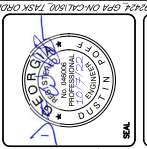

Sheet
 Reference No.
 15-0001

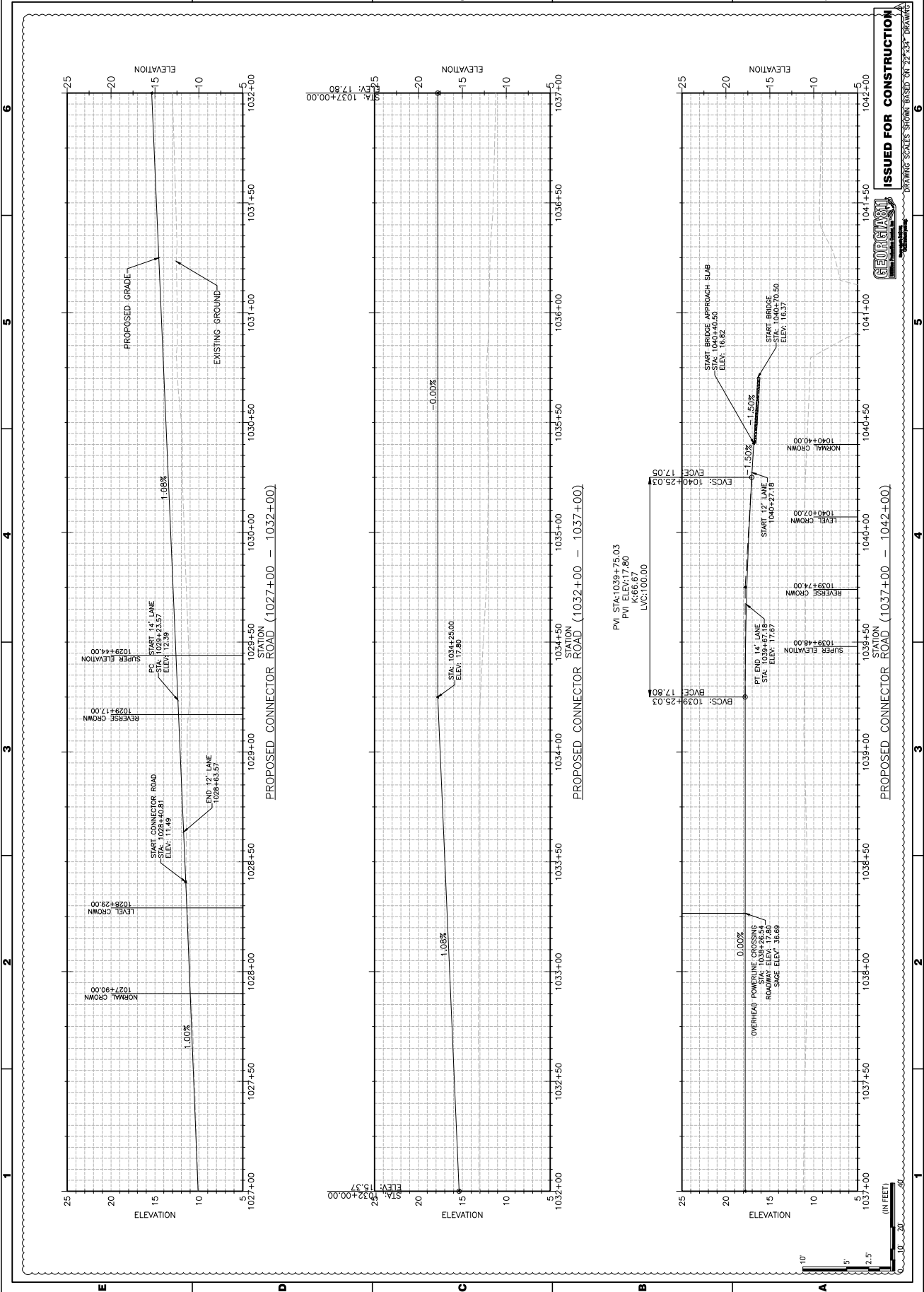

ISSUED FOR CONSTRUCTION
 DRAWING SCALES SHOWN BASED ON 25'-0" DRAWING

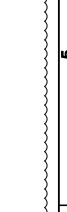

Scale: 1" = 20'

Vertical Scale: 1" = 5'

Horizontal Scale: 1" = 20'

Vertical Scale: 1" = 5'

Horizontal Scale: 1" = 20'

Vertical Scale: 1" = 5'

Horizontal Scale: 1" = 20'

1 2 3 4 5 6

A B C D E



| DATE | DESCRIPTION | BY | CHK |
|----------|-------------|----|-----|
| 10/17/22 | 1 | | |
| 10/17/22 | 2 | | |
| 10/17/22 | 3 | | |
| 10/17/22 | 4 | | |
| 10/17/22 | 5 | | |
| 10/17/22 | 6 | | |
| 10/17/22 | 7 | | |
| 10/17/22 | 8 | | |
| 10/17/22 | 9 | | |
| 10/17/22 | 10 | | |

GEORGIA PORTS AUTHORITY
 REGIONAL REDEVELOPMENT
 GEORGIA STEAMSHIP TERMINAL
 CONNECTOR ROAD - GAP PROPERTIES
 DRIVEWAY PROFILES

Designed by: [Blank]
 Checked by: [Blank]
 Date: 02-01-2022
 Project No.: 2101-039
 T/O/L: [Blank]
 Approved by: [Blank]
 DOP: [Blank]
 SAVANNAH, GA 31401
 SUITE 240
 22 BARNARD STREET
 AECOM



Sheet Reference No. 17-0001
 ISSUED FOR CONSTRUCTION
 DRAWING SCALES SHOWN BASED ON 25'-0" DRAWING

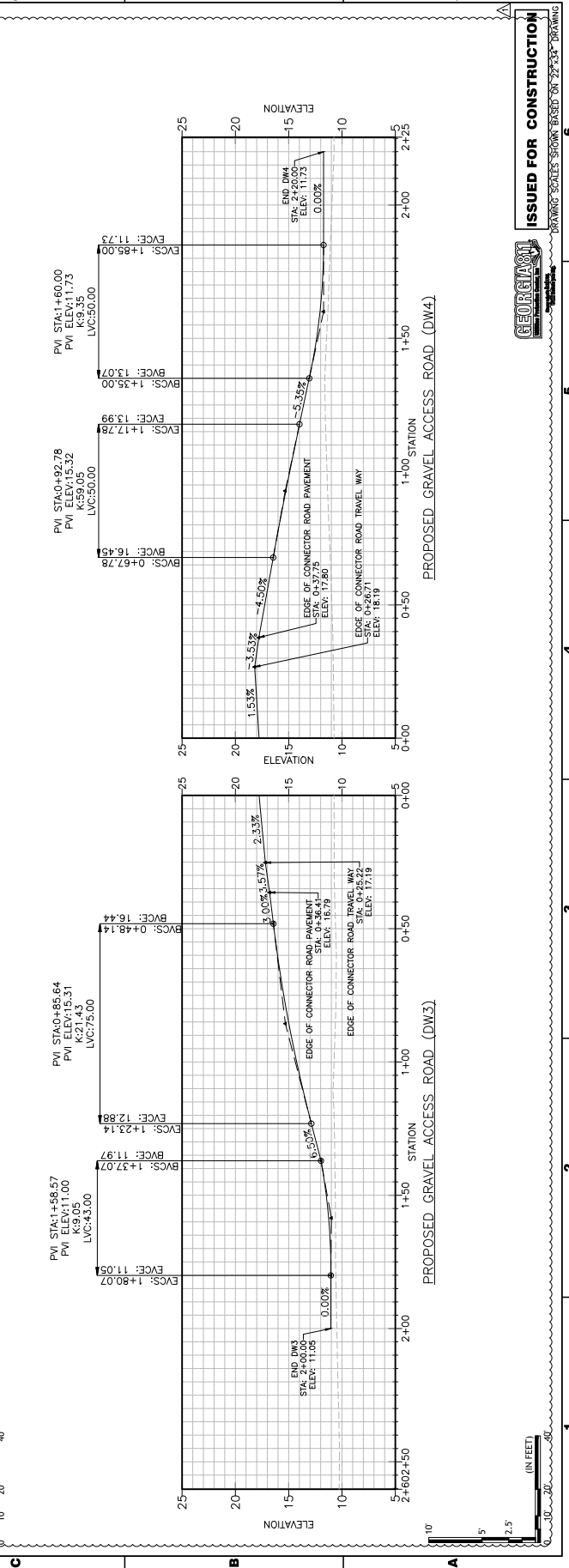
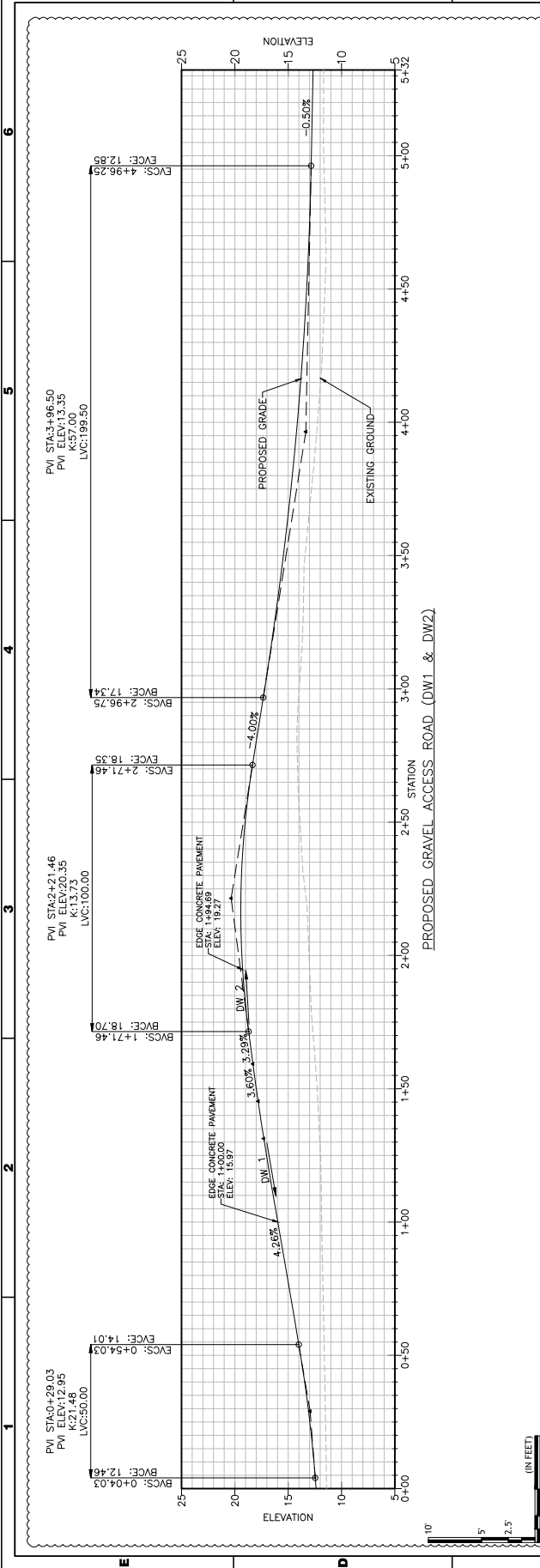

Scale: 1" = 20' (IN FEET)

Scale: 1" = 20' (IN FEET)

Scale: 1" = 20' (IN FEET)



| NO. | DATE | DESCRIPTION |
|-----|----------|----------------------------------|
| 1 | 10/17/22 | DESIGN NO. 1 - FC |
| 2 | 11/17/22 | REVISION ISSUED FOR CONSTRUCTION |
| 3 | 12/17/22 | ISSUE FOR BID |
| 4 | 12/17/22 | CONSTRUCTION |

CROSS SECTIONS

CONNECTOR ROAD - GAP PROPERTIES
 REGIONAL REDEVELOPMENT
 GEORGIA STEAMSHIP TERMINAL
 GEORGIA PORTS AUTHORITY

| | |
|-------------|---------------|
| DESIGNED BY | DATE |
| DRAWN BY | PROJECT NO. |
| CHECKED BY | PROJECT NAME |
| APPROVED BY | DRAWING SCALE |
| DATE | AS NOTED |

AECOM

22 BARNARD STREET
 SUITE 240
 SAVANNAH, GA 31401



Sheet Reference No.
23-0001

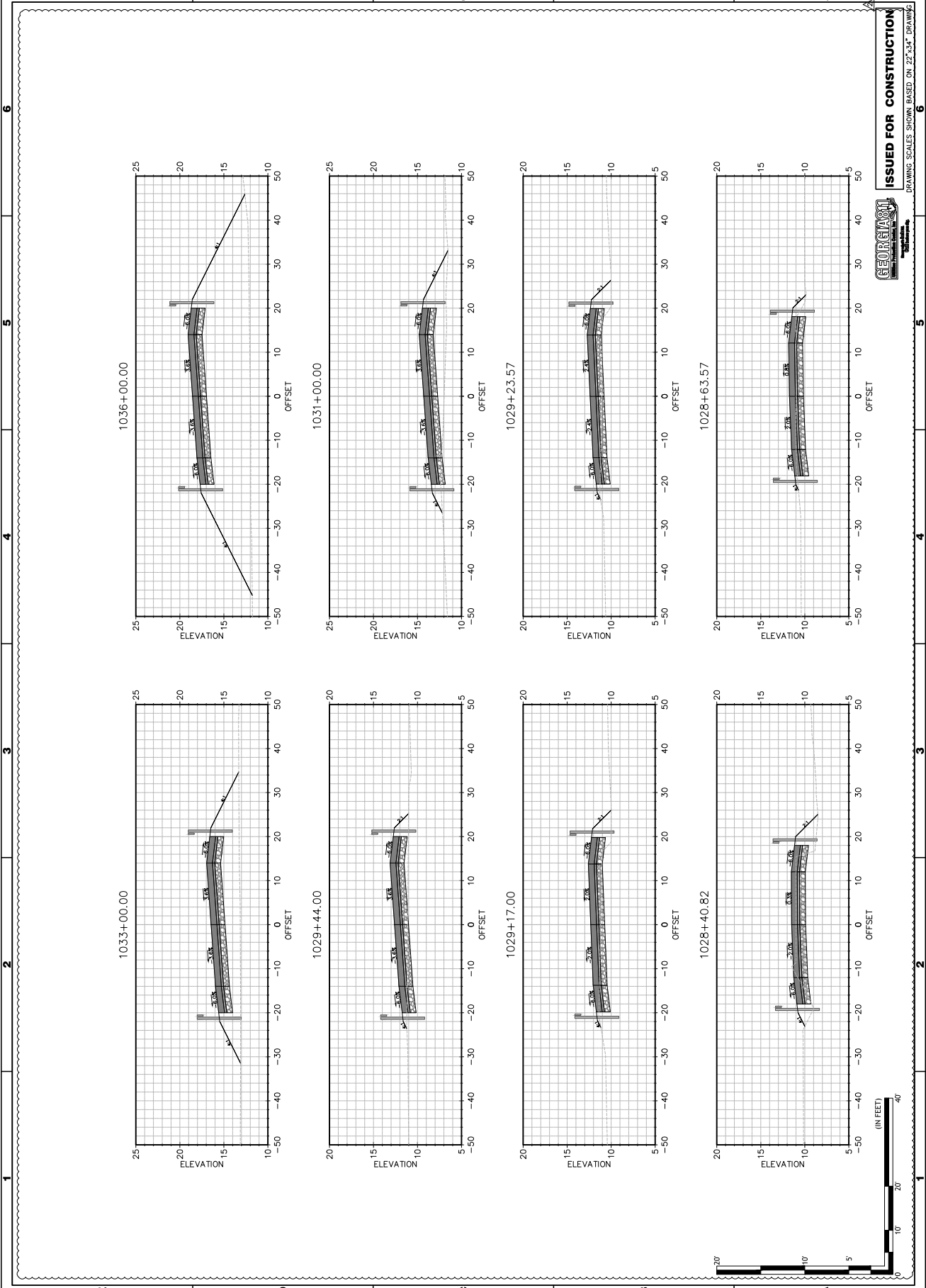

ISSUED FOR CONSTRUCTION

DRAWING SCALES SHOWN BASED ON 22"x34" DRAWINGS

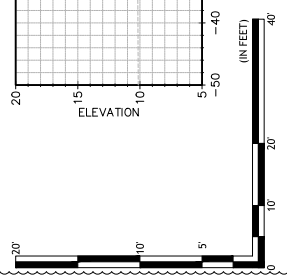



| REV. | DATE | DESCRIPTION |
|------|----------|----------------------------------|
| 1 | 10/17/22 | ISSUE FOR RFP |
| 2 | 11/17/22 | AMENDMENT NO. 1 - RC |
| 3 | 12/17/22 | REVISION ISSUED FOR CONSTRUCTION |

CROSS SECTIONS

CONNECTOR ROAD - GAP PROPERTIES

REGIONAL REDEVELOPMENT

GEORGIA STEAMSHIP TERMINAL

GEORGIA PORTS AUTHORITY

Designed by: AECOM
 Date: 02-10-2022

Drawn by: [Name]
 T/A: [Name]
 M/J: [Name]
 G/P: [Name]
 Drawing Scale: AS NOTED
 Project No.: 2101-039
 Project Name: [Name]
 Revision: 10 SHEET

AECOM

22 BARNARD STREET
 SUITE 240
 SAVANNAH, GA 31401

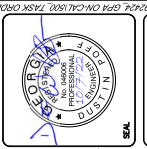

Sheet Reference No. 23-0002

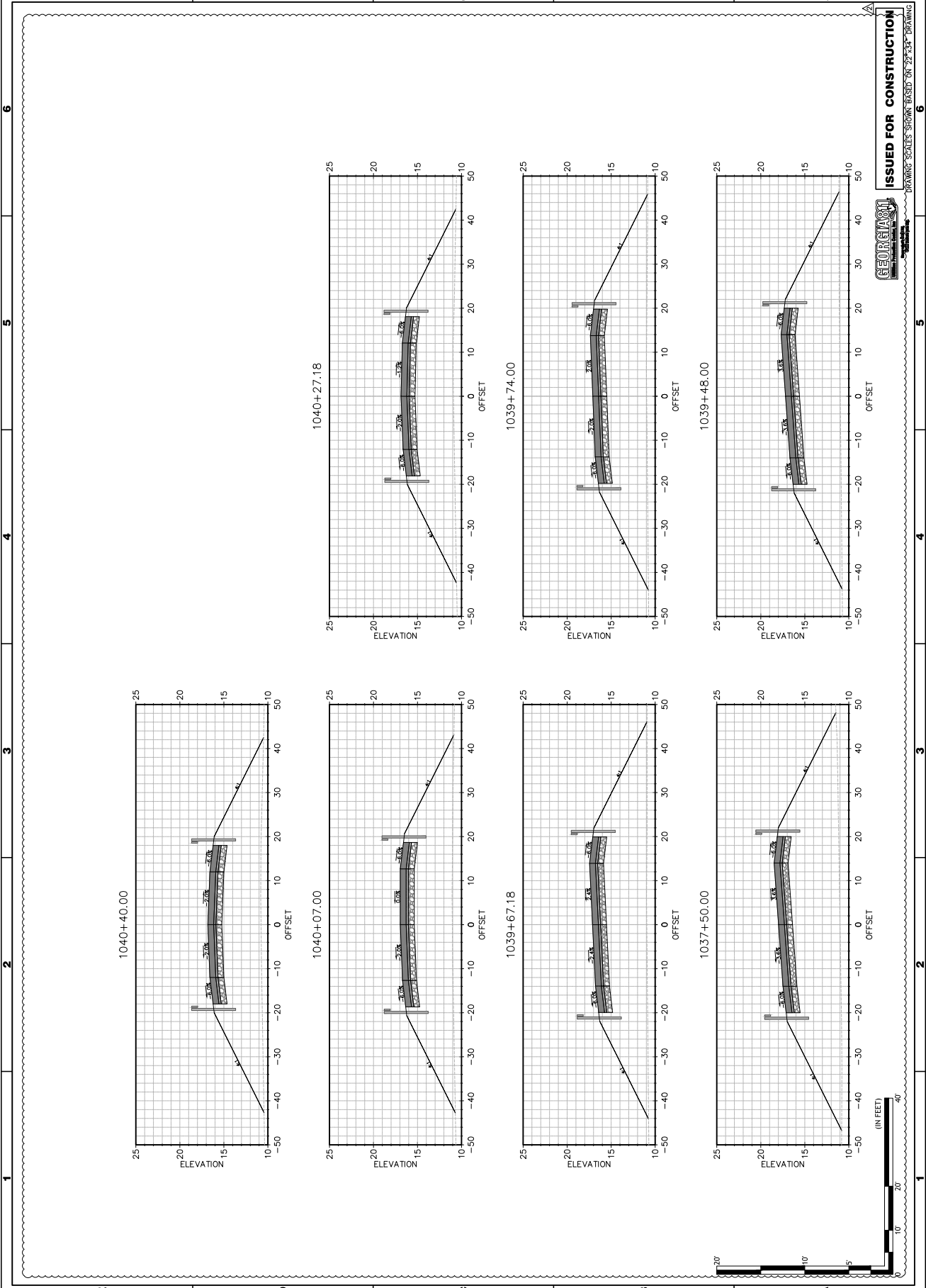

ISSUED FOR CONSTRUCTION

GEORGIA PORTS AUTHORITY

DRAWING SCALES SHOWN BASED ON 22" X 34" DRAWING

1 2 3 4 5 6

A B C D E

| NO. | DESCRIPTION | DATE |
|-----|---------------------|----------|
| 1 | APPROVED NO. 1 - FC | 10/17/22 |
| 2 | ISSUE FOR BID | 11/17/22 |
| 3 | | |
| 4 | | |
| 5 | | |
| 6 | | |
| 7 | | |
| 8 | | |
| 9 | | |
| 10 | | |

UTILITY PLAN

CONNECTOR ROAD - GAP PROPERTIES
REGIONAL REDEVELOPMENT
GEORGIA STEAMSHIP TERMINAL
GEORGIA PORTS AUTHORITY

Designed by: AECOM
 Drawn by: AECOM
 Checked by: AECOM
 Date: 02-01-2022
 Project No.: 2101-039
 Job No.: 2101-039
 Drawing Scale: AS NOTED
 Sheet No.: 10 (SHEET)

AECOM

22 BARNARD STREET
SAVANNAH, GA 31401
www.aecom.com



Sheet Reference No. 24-0004

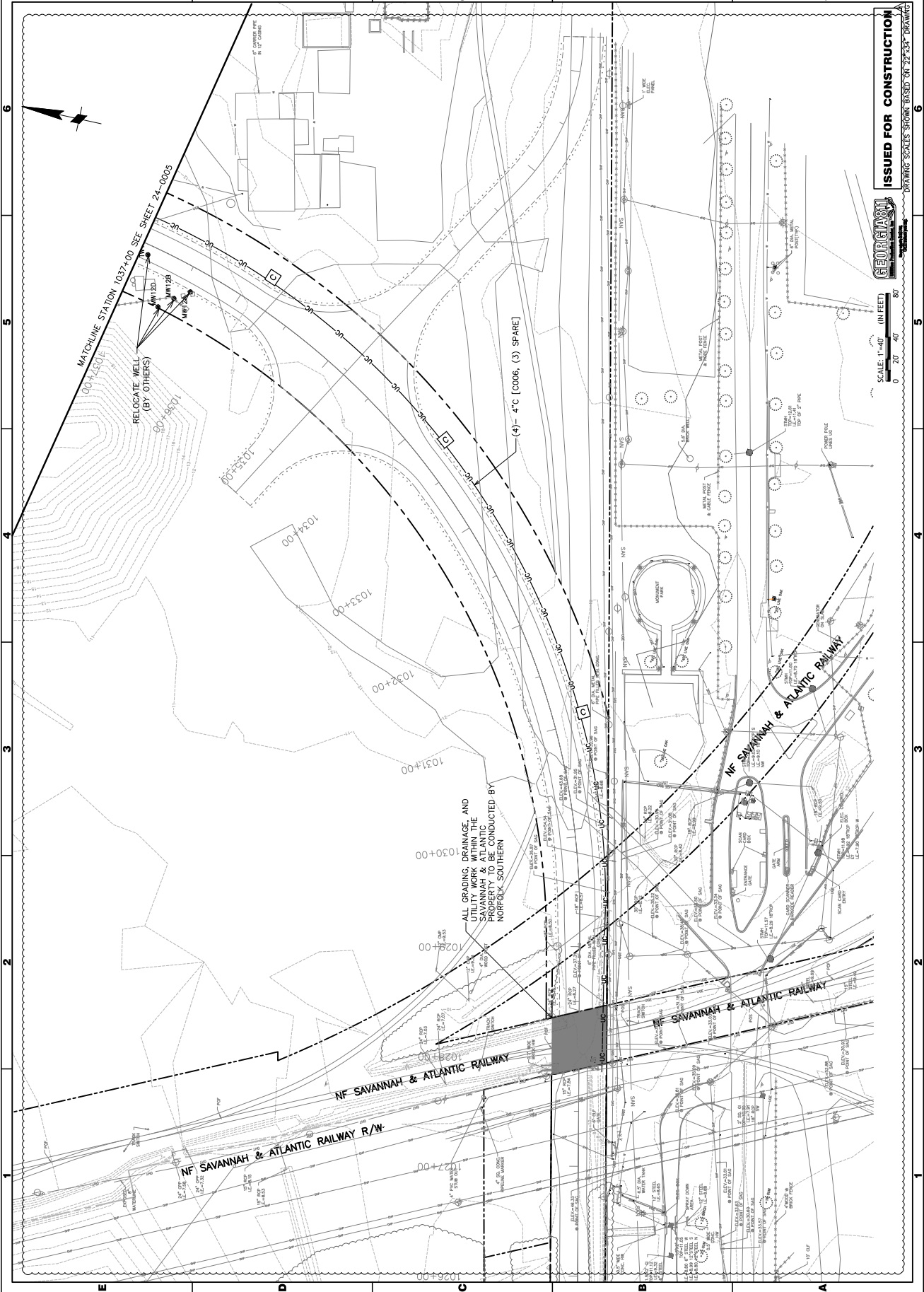

ISSUED FOR CONSTRUCTION

DRAWING SCALES SHOWN BASED ON 25'-34\"/>

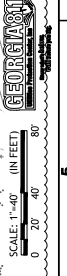

1026+00 1027+00 1028+00 1029+00 1030+00 1031+00 1032+00 1033+00 1034+00 1035+00 1036+00 1037+00



| DATE | DESCRIPTION |
|----------|---------------|
| 10/17/22 | ISSUE FOR RFP |
| 10/17/22 | REVISION |

GEORGIA PORTS AUTHORITY
REGIONAL DEVELOPMENT
CONNECTOR ROAD - GAP PROPERTIES
UTILITY PLAN

| | |
|-------------|------------|
| Drawn by | 2101-1054 |
| Checked by | 2101-039 |
| Project No. | 02-01-2022 |
| Date | 10/17/22 |

AECOM
22 BARNARD STREET
SUITE 240
SAVANNAH, GA 31401
www.aecom.com



Sheet
Reference No.
24-0005

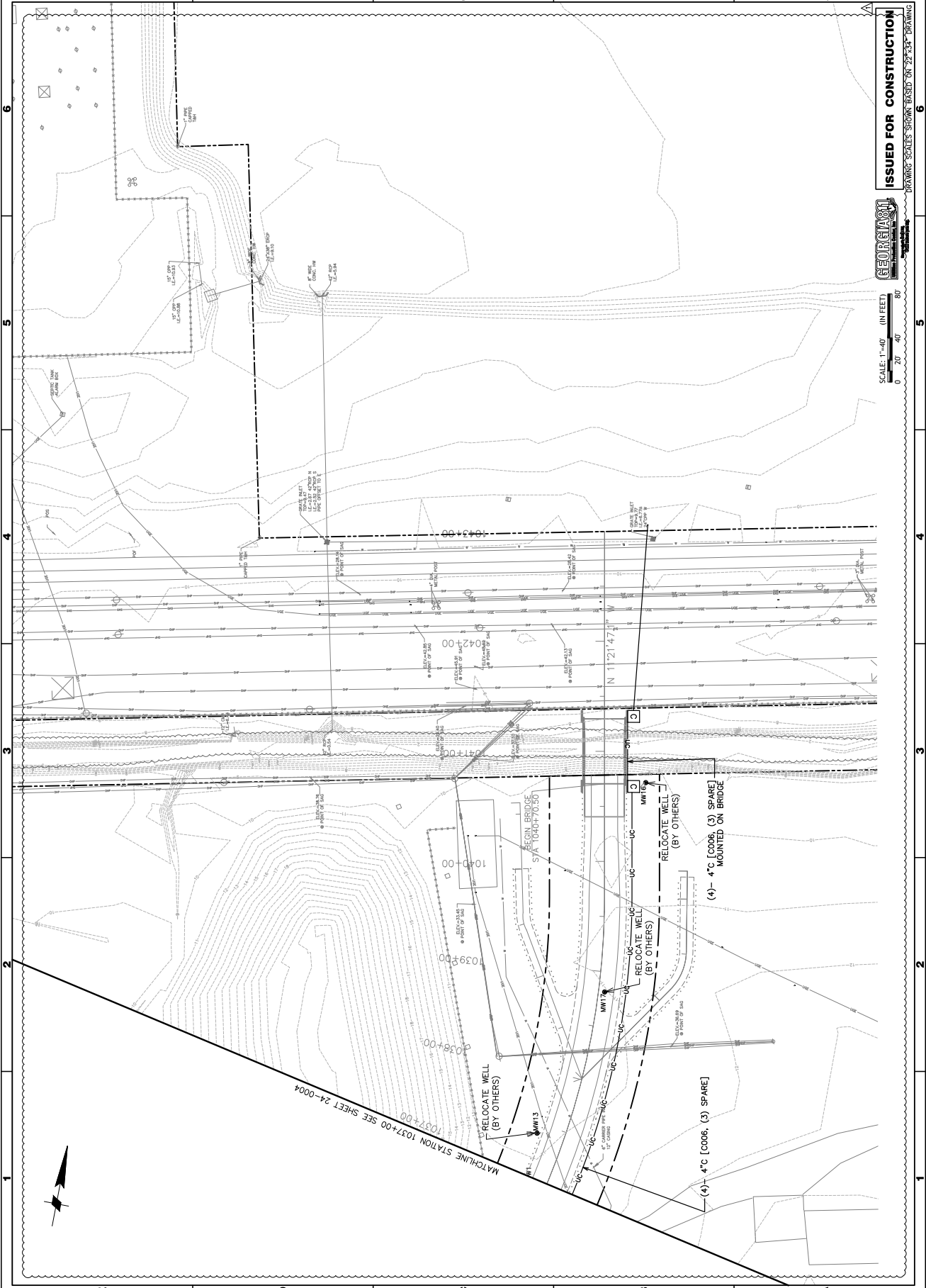

ISSUED FOR CONSTRUCTION
DRAWING SCALES SHOWN BASED ON 25'-0" DRAWING



SCALE: 1" = 40' (IN FEET)
0 20 40 80

| REV | DESCRIPTION | DATE | BY |
|-----|-----------------------|----------|----|
| 1 | ISSUE FOR RFP | 7/7/22 | DP |
| 2 | AMENDMENT NO. 1 - RFP | 10/17/22 | DP |

SIGNING AND MARKING
 CONNECTION ROAD - GAP PROPERTIES
 REGIONAL REDEVELOPMENT
 GEORGIA STEAMSHIP TERMINAL
 GEORGIA PORTS AUTHORITY

Designed by: []
 Drawn by: []
 Date: 02-01-2022
 Project No.: 2101-039
 Drawing Code: AS NOTED
 Approved by: []
 Date: 2101-1054
 Project No.: 2101-039
 Title: []
 Scale: 1" = 40'

AECOM
 22 BARNARD STREET
 SAVANNAH, GA 31401
 TEL: 912.433.1000
 FAX: 912.433.1001

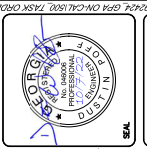

Sheet
 Reference No.
 26-0004

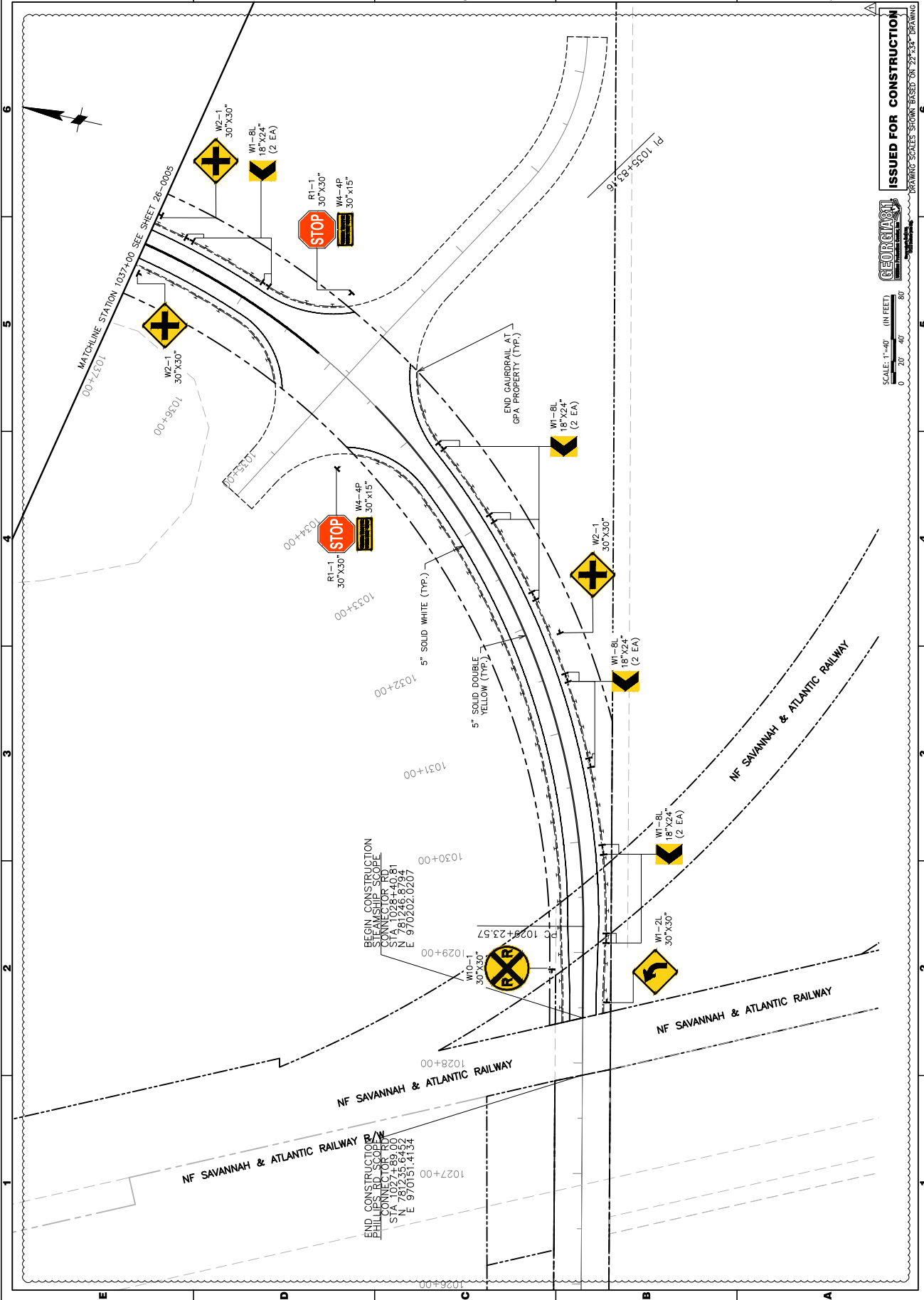

ISSUED FOR CONSTRUCTION
 DRAWING SCALES SHOWN BASED ON 25'-0" DRAWING

SCALE: 1" = 40' (IN FEET)
 0 20' 40' 80'

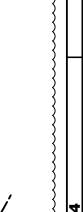

1026+00 1027+00 1028+00 1029+00 1030+00 1031+00 1032+00 1033+00 1034+00 1035+00 1036+00 1037+00

1 2 3 4 5 6
 A B C D E



| REV. | DATE | DESCRIPTION |
|------|----------|---------------|
| 1 | 10/17/22 | ISSUE FOR RFP |
| 2 | 11/17/22 | ISSUE FOR RFP |
| 3 | 12/17/22 | ISSUE FOR RFP |
| 4 | 01/17/23 | ISSUE FOR RFP |
| 5 | 02/17/23 | ISSUE FOR RFP |
| 6 | 03/17/23 | ISSUE FOR RFP |
| 7 | 04/17/23 | ISSUE FOR RFP |
| 8 | 05/17/23 | ISSUE FOR RFP |
| 9 | 06/17/23 | ISSUE FOR RFP |
| 10 | 07/17/23 | ISSUE FOR RFP |
| 11 | 08/17/23 | ISSUE FOR RFP |
| 12 | 09/17/23 | ISSUE FOR RFP |
| 13 | 10/17/23 | ISSUE FOR RFP |
| 14 | 11/17/23 | ISSUE FOR RFP |
| 15 | 12/17/23 | ISSUE FOR RFP |
| 16 | 01/17/24 | ISSUE FOR RFP |
| 17 | 02/17/24 | ISSUE FOR RFP |
| 18 | 03/17/24 | ISSUE FOR RFP |
| 19 | 04/17/24 | ISSUE FOR RFP |
| 20 | 05/17/24 | ISSUE FOR RFP |

GEORGIA PORTS AUTHORITY
REGIONAL STEAMSHIP TERMINAL
CONNECTION ROAD - GAP PROPERTIES
SIGNING AND MARKING
PLANS

Designed by: [Blank]
 Date: 02-01-2022
 Drawn by: [Blank]
 Date: 02-01-2022
 Checked by: [Blank]
 Date: 02-01-2022
 Project No.: 2101-039
 Project Name: [Blank]
 AECOM
 22 BARNARD STREET
 SUITE 240
 SAVANNAH, GA 31401
 Telephone: (912) 882-3300
 Fax: (912) 882-3301
 www.aecom.com



Sheet
 Reference No.
26-0005

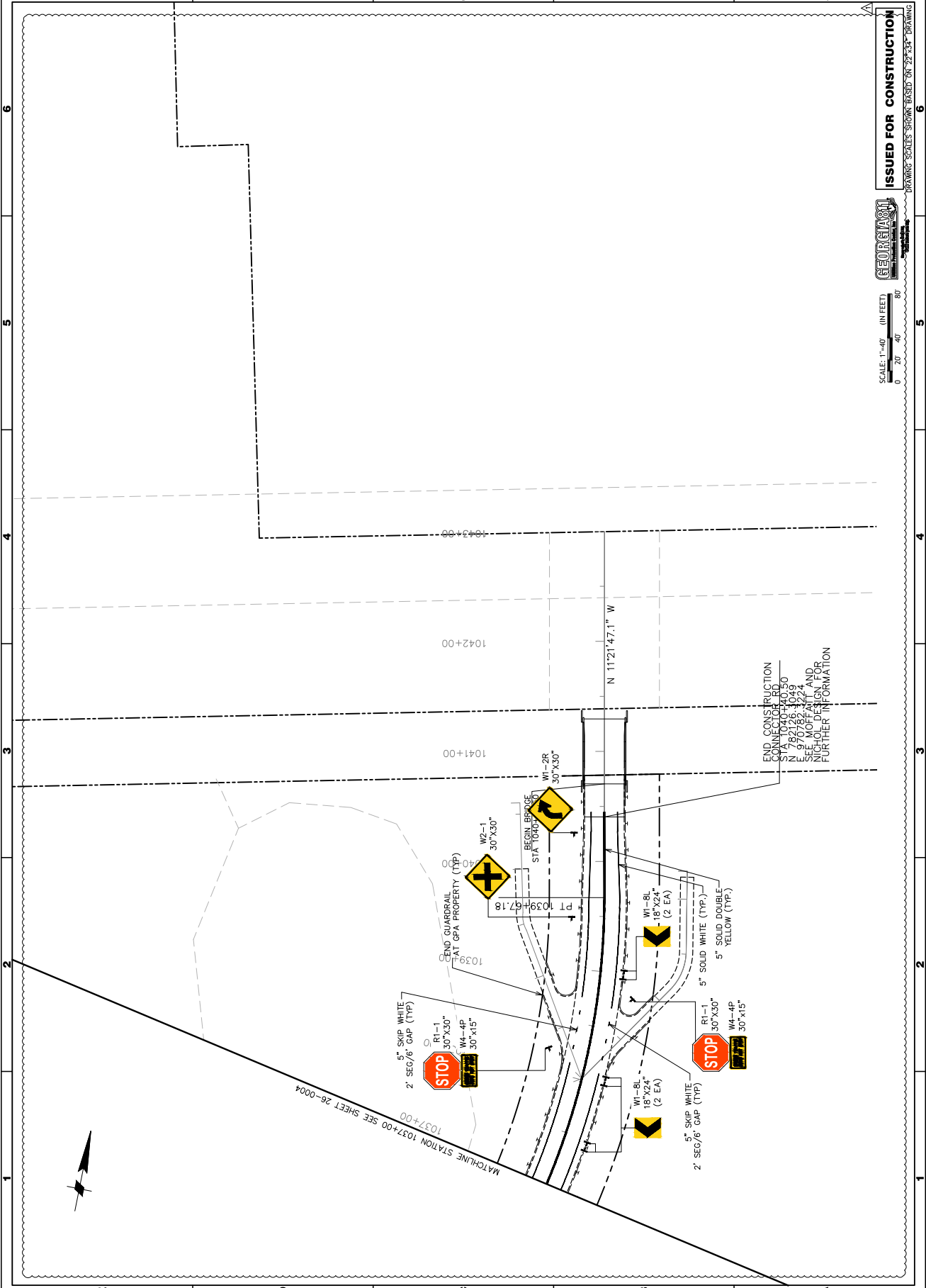

ISSUED FOR CONSTRUCTION
 DRAWING SCALES SHOWN BASED ON 25"X34" DRAWING

SCALE: 1"=40' (IN FEET)

0 20' 40' 80'

GEORGIA PROFESSIONAL ENGINEER NICHOLAS J. MOFFATT



| DATE | DESCRIPTION |
|----------|---------------|
| 10/17/22 | ISSUE FOR RFP |
| 7/7/22 | REVISED |
| 10/17/22 | ISSUE FOR RFP |
| 10/17/22 | ISSUE FOR RFP |
| 10/17/22 | ISSUE FOR RFP |
| 10/17/22 | ISSUE FOR RFP |
| 10/17/22 | ISSUE FOR RFP |
| 10/17/22 | ISSUE FOR RFP |
| 10/17/22 | ISSUE FOR RFP |
| 10/17/22 | ISSUE FOR RFP |

GRADING PLANS

GEORGIA PORTS AUTHORITY
REGIONAL DEVELOPMENT
GEORGIA STEAMSHIP TERMINAL
CONNECTOR ROAD - GAP PROPERTIES

Designed by: AECOM
Drawn by: AECOM
Checked by: AECOM
Approved by: AECOM
Date: 02-01-2022
Project No.: 2101-039
GPA Project No.: 2101-1054
Drawing Scale: AS NOTED
Sheet No.: 10 SHEET

AECOM

22 BARNARD STREET
SAVANNAH, GA 31401
SUITE 240

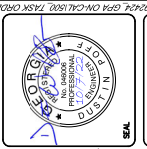

Sheet Reference No. 38-0004

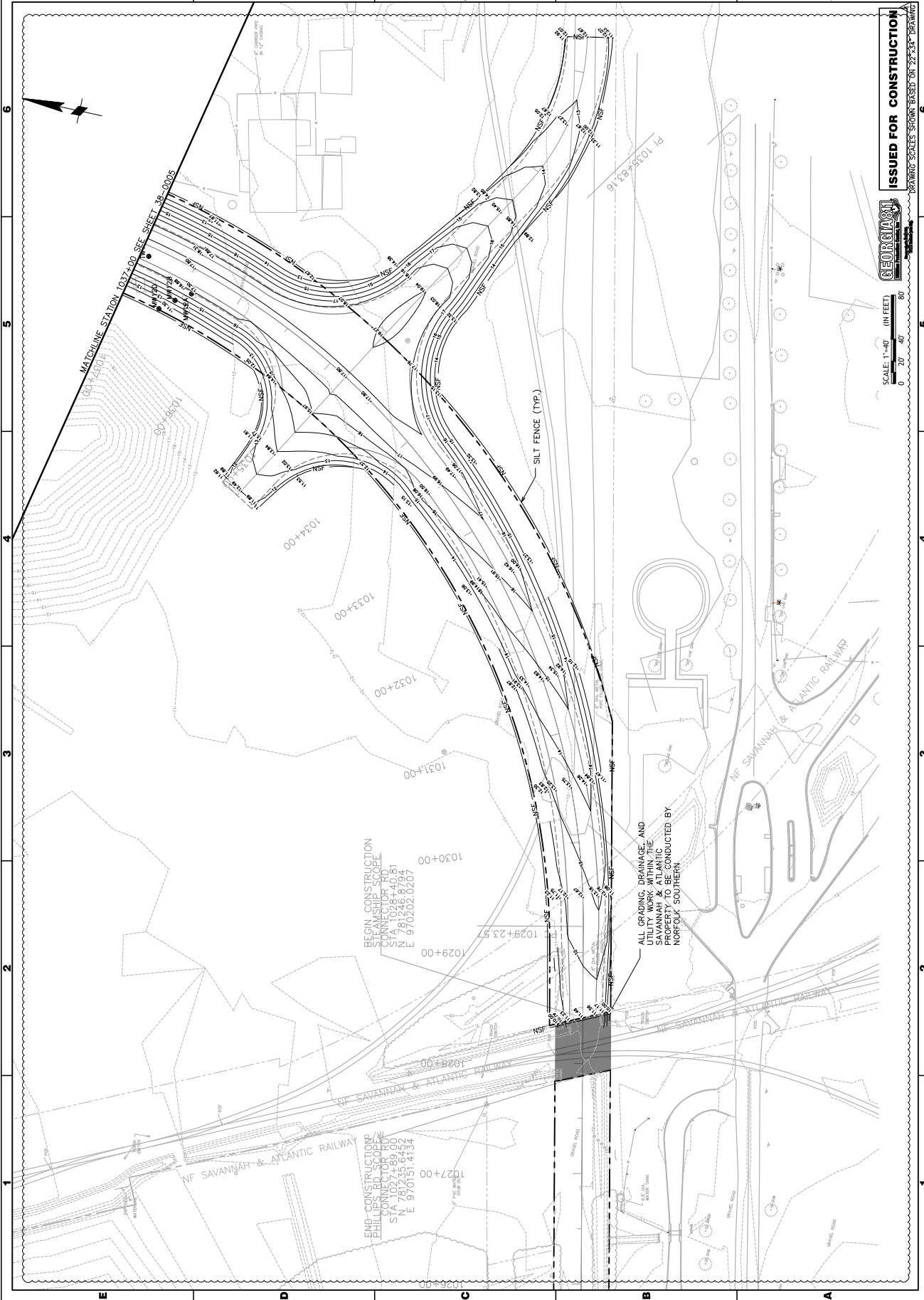

ISSUED FOR CONSTRUCTION

GEORGIA PORTS AUTHORITY

SCALE: 1"=40' (IN FEET)

0 20 40 80

DRAWING SCALES SHOWN BASED ON 25'-34" DRAWING

ALL GRADING, DRAINAGE, AND UTILITY WORK WITHIN THE PROPERTY TO BE CONDUCTED BY NORFOLK SOUTHERN

BEGIN CONSTRUCTION PHILLIPS SITE SCOPE
STA 1028+40.81
N 781246.8794
E 970202.0207

END CONSTRUCTION PHILLIPS SITE SCOPE
STA 1027+89.00
N 781235.6452
E 970151.4134



| NO. | DESCRIPTION | DATE | BY |
|-----|----------------------|----------|-----|
| 1 | ISSUE FOR R.O. | 10/17/22 | DCP |
| 2 | AMENDMENT NO. 1 - FC | 11/17/22 | DCP |

GRADING PLANS

GEORGIA PORTS AUTHORITY
REGIONAL REDEVELOPMENT
CONNECTOR ROAD - GAP PROPERTIES

Designed by: [Blank]
Date: 02-01-2022
Drawn by: [Blank]
T/A: [Blank]
M/J: [Blank]
GPA Project No.: 2101-039
DCP: 2101-1054
Drawing Scale: AS NOTED
Sheet No.: 1 OF 1 (0 SHEET)

AECOM

22 BARNARD STREET
SAVANNAH, GA 31401
SUITE 240



Sheet Reference No. 38-0005

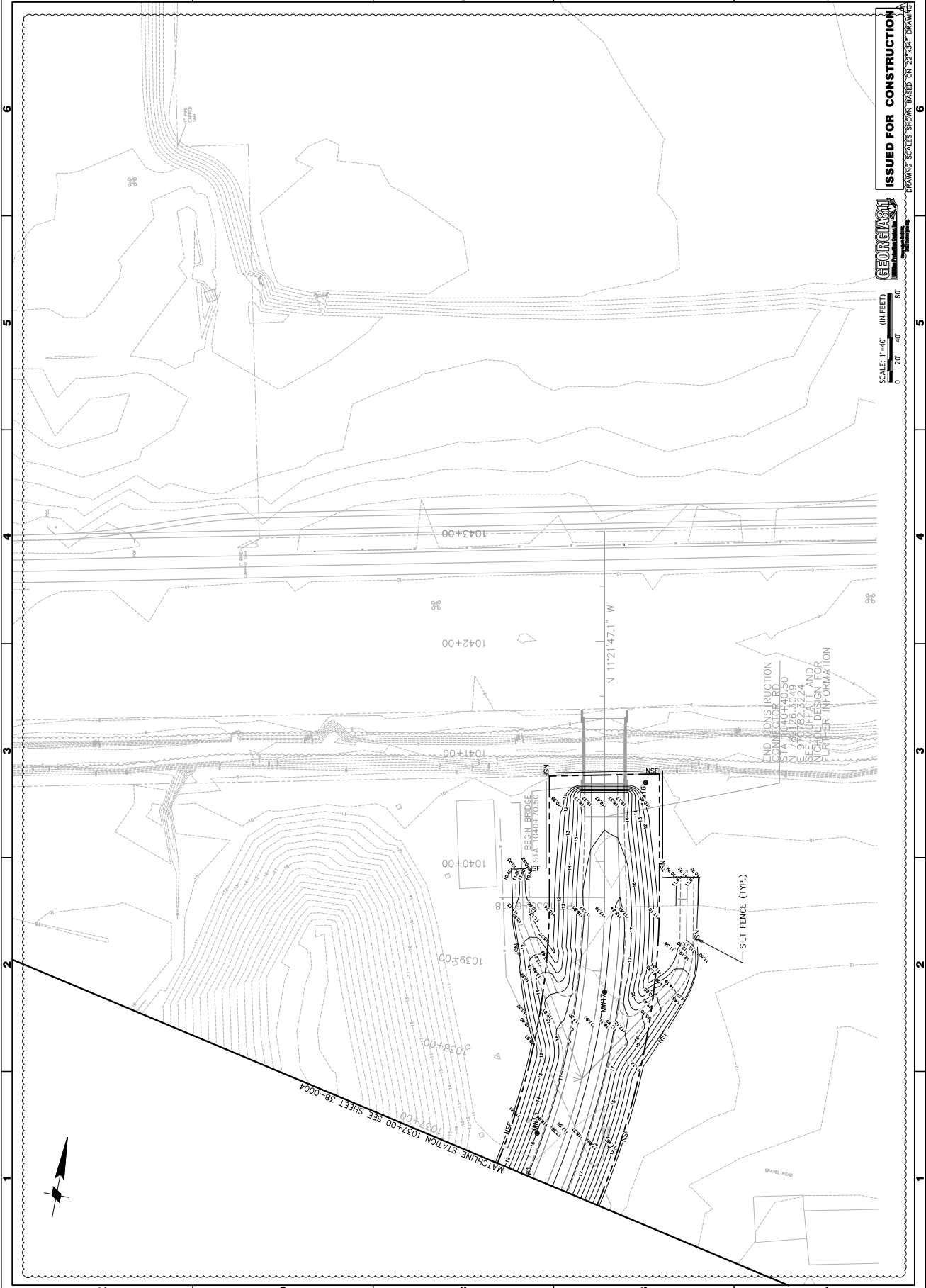

ISSUED FOR CONSTRUCTION

GEORGIA PORTS AUTHORITY

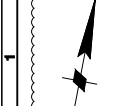
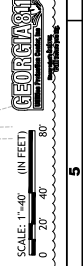

MATCHLINE STATION 1037+00 SEE SHEET 38-0004