

**WC Meredith**

2335 Lawrence St

East Point, GA 30344

Inquiry Number: 2465952.1

April 14, 2009

## The EDR Historical Topographic Map Report

# EDR Historical Topographic Map Report

Environmental Data Resources, Inc.'s (EDR) Historical Topographic Map Report is designed to assist professionals in evaluating potential liability on a target property resulting from past activities. EDR's Historical Topographic Map Report includes a search of a collection of public and private color historical topographic maps, dating back to the early 1900s.

***Thank you for your business.***  
Please contact EDR at 1-800-352-0050  
with any questions or comments.

## Disclaimer - Copyright and Trademark Notice

This Report contains certain information obtained from a variety of public and other sources reasonably available to Environmental Data Resources, Inc. It cannot be concluded from this Report that coverage information for the target and surrounding properties does not exist from other sources. **NO WARRANTY EXPRESSED OR IMPLIED, IS MADE WHATSOEVER IN CONNECTION WITH THIS REPORT. ENVIRONMENTAL DATA RESOURCES, INC. SPECIFICALLY DISCLAIMS THE MAKING OF ANY SUCH WARRANTIES, INCLUDING WITHOUT LIMITATION, MERCHANTABILITY OR FITNESS FOR A PARTICULAR USE OR PURPOSE. ALL RISK IS ASSUMED BY THE USER. IN NO EVENT SHALL ENVIRONMENTAL DATA RESOURCES, INC. BE LIABLE TO ANYONE, WHETHER ARISING OUT OF ERRORS OR OMISSIONS, NEGLIGENCE, ACCIDENT OR ANY OTHER CAUSE, FOR ANY LOSS OF DAMAGE, INCLUDING, WITHOUT LIMITATION, SPECIAL, INCIDENTAL, CONSEQUENTIAL, OR EXEMPLARY DAMAGES. ANY LIABILITY ON THE PART OF ENVIRONMENTAL DATA RESOURCES, INC. IS STRICTLY LIMITED TO A REFUND OF THE AMOUNT PAID FOR THIS REPORT.** Purchaser accepts this Report AS IS. Any analyses, estimates, ratings, environmental risk levels or risk codes provided in this Report are provided for illustrative purposes only, and are not intended to provide, nor should they be interpreted as providing any facts regarding, or prediction or forecast of, any environmental risk for any property. Only a Phase I Environmental Site Assessment performed by an environmental professional can provide information regarding the environmental risk for any property. Additionally, the information provided in this Report is not to be construed as legal advice.

Copyright 2009 by Environmental Data Resources, Inc. All rights reserved. Reproduction in any media or format, in whole or in part, of any report or map of Environmental Data Resources, Inc., or its affiliates, is prohibited without prior written permission.

EDR and its logos (including Sanborn and Sanborn Map) are trademarks of Environmental Data Resources, Inc. or its affiliates. All other trademarks used herein are the property of their respective owners.



# Historical Topographic Map

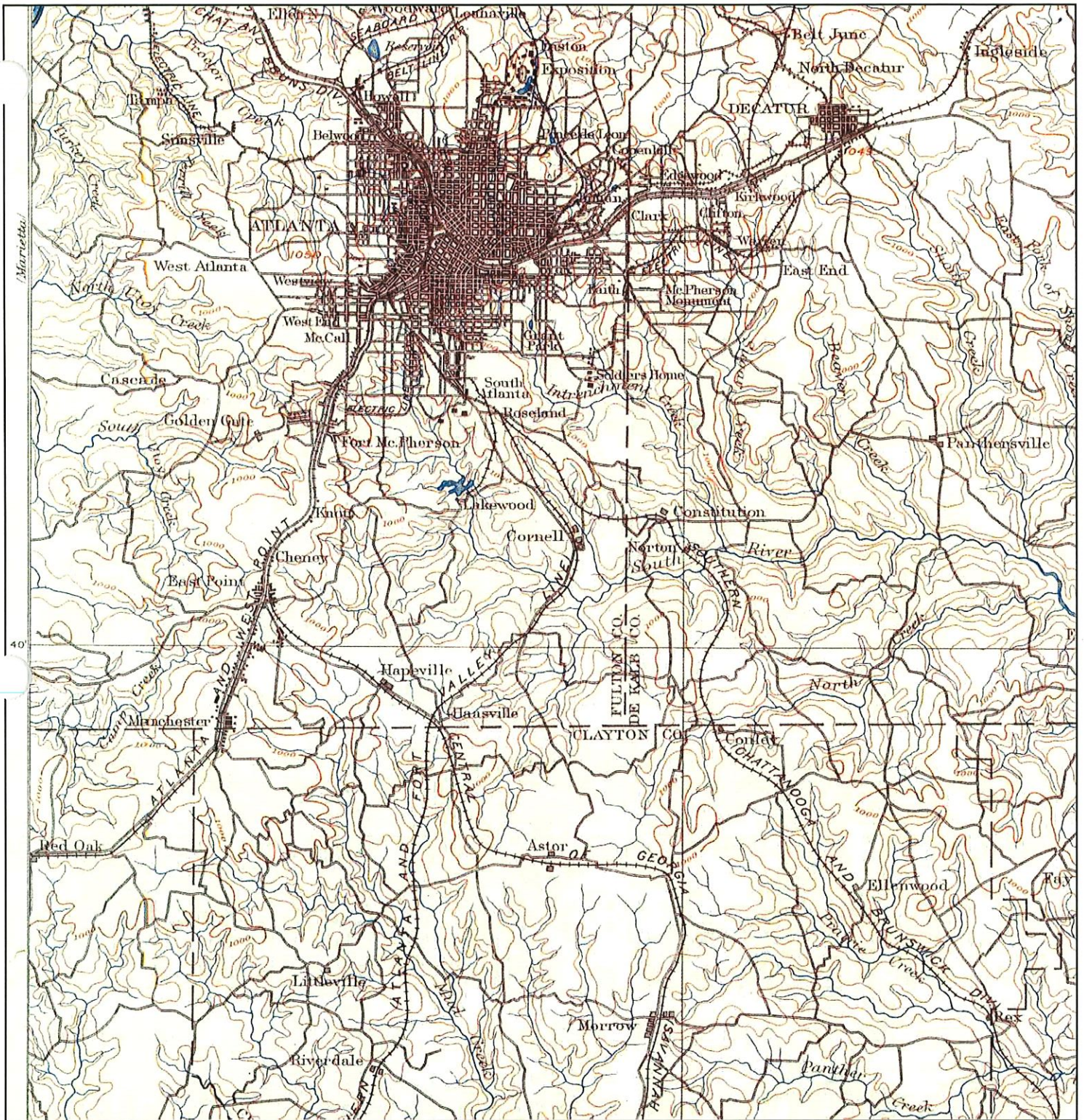

<p>N ↑</p>	<p>TARGET QUAD NAME: ATLANTA MAP YEAR: 1895  SERIES: 30 SCALE: 1:125000</p>	<p>SITE NAME: WC Meredith ADDRESS: 2335 Lawrence St East Point, GA 30344 LAT/LONG: 33.6873 / 84.4413</p>	<p>CLIENT: Envirorisk Consultants, Inc. CONTACT: Steven Yekich INQUIRY#: 2465952.1 RESEARCH DATE: 04/14/2009</p>
----------------	---	--	--



# Historical Topographic Map

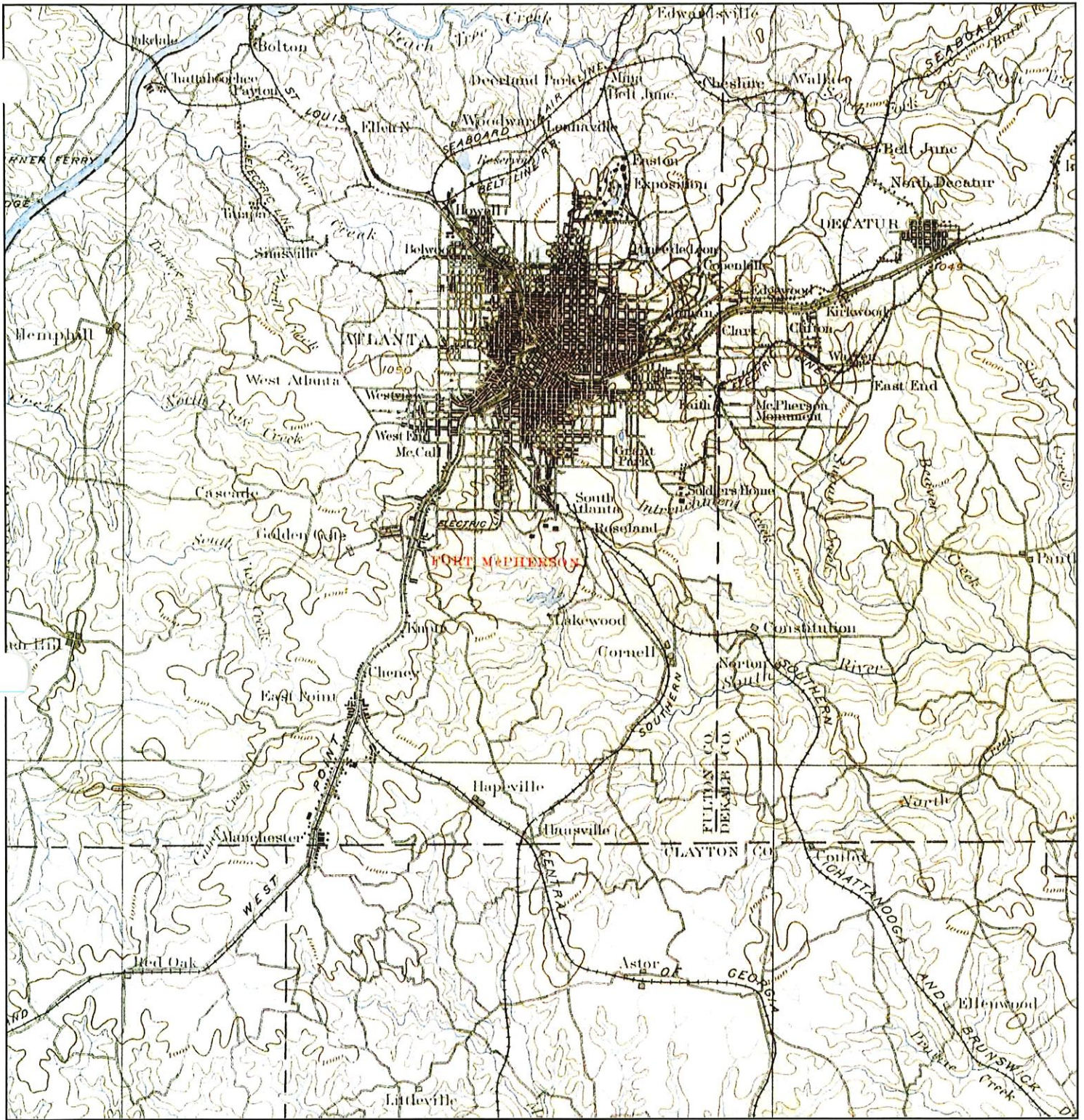

<div data-bbox="94 1787 126 1843" data-label="Image"> </div> <div data-bbox="147 1755 467 1938" data-label="Text"> <p>TARGET QUAD  NAME: CAMP GORDON  MAP YEAR: 1919    SERIES: 30  SCALE: 1:125000</p> </div>	<div data-bbox="521 1755 898 1875" data-label="Text"> <p>SITE NAME: WC Meredith  ADDRESS: 2335 Lawrence St  East Point, GA 30344  LAT/LONG: 33.6873 / 84.4413</p> </div>	<div data-bbox="959 1755 1393 1875" data-label="Text"> <p>CLIENT: Envirorisk Consultants, Inc.  CONTACT: Steven Yekich  INQUIRY#: 2465952.1  RESEARCH DATE: 04/14/2009</p> </div>
--	--	---



# Historical Topographic Map

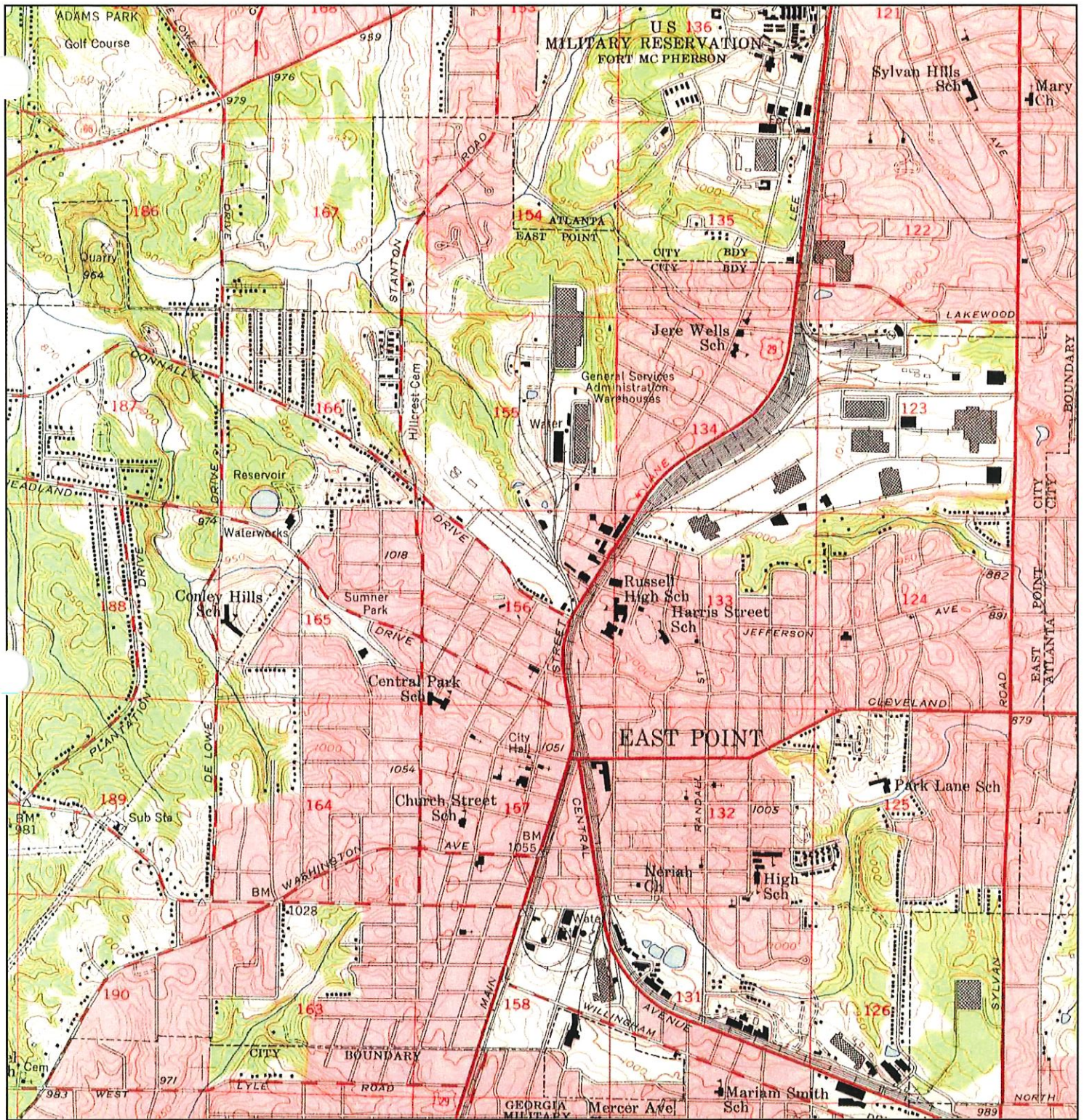

<div data-bbox="89 1780 121 1879" data-label="Image"> </div> <p>TARGET QUAD  NAME: SOUTHWEST ATLANTA  MAP YEAR: 1954    SERIES: 7.5  SCALE: 1:24000</p>	<p>SITE NAME: WC Meredith  ADDRESS: 2335 Lawrence St  East Point, GA 30344    LAT/LONG: 33.6873 / 84.4413</p>	<p>CLIENT: Envirorisk Consultants, Inc.  CONTACT: Steven Yekich  INQUIRY#: 2465952.1  RESEARCH DATE: 04/14/2009</p>
---	---	---



# Historical Topographic Map

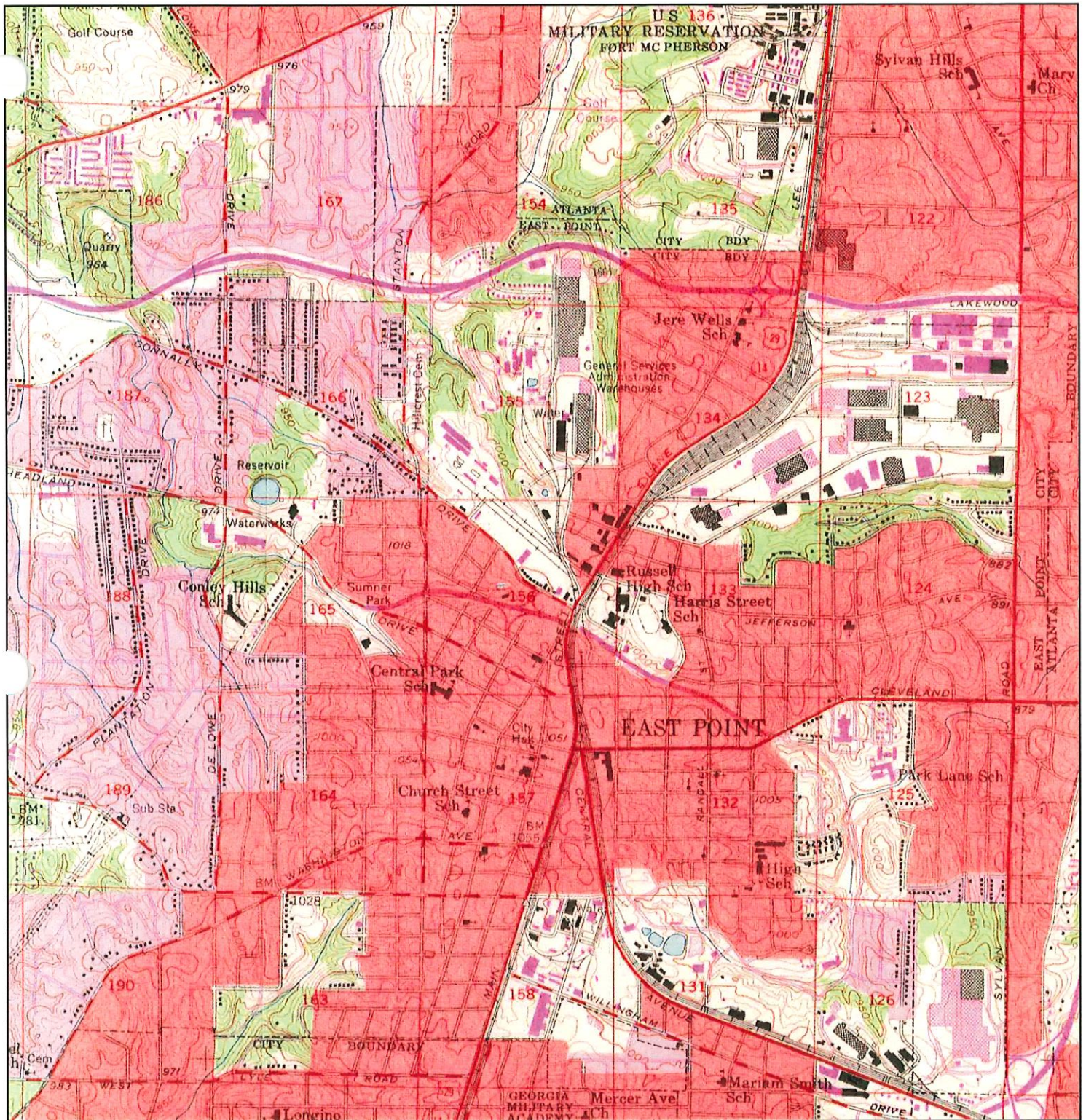

<div data-bbox="94 1780 126 1885" data-label="Image"> </div> <p>TARGET QUAD  NAME: SOUTHWEST ATLANTA  MAP YEAR: 1968  PHOTOREVISED FROM: 1954  SERIES: 7.5  SCALE: 1:24000</p>	<p>SITE NAME: WC Meredith  ADDRESS: 2335 Lawrence St  East Point, GA 30344  LAT/LONG: 33.6873 / 84.4413</p>	<p>CLIENT: Envirorisk Consultants, Inc.  CONTACT: Steven Yekich  INQUIRY#: 2465952.1  RESEARCH DATE: 04/14/2009</p>
--	---	---



# Historical Topographic Map

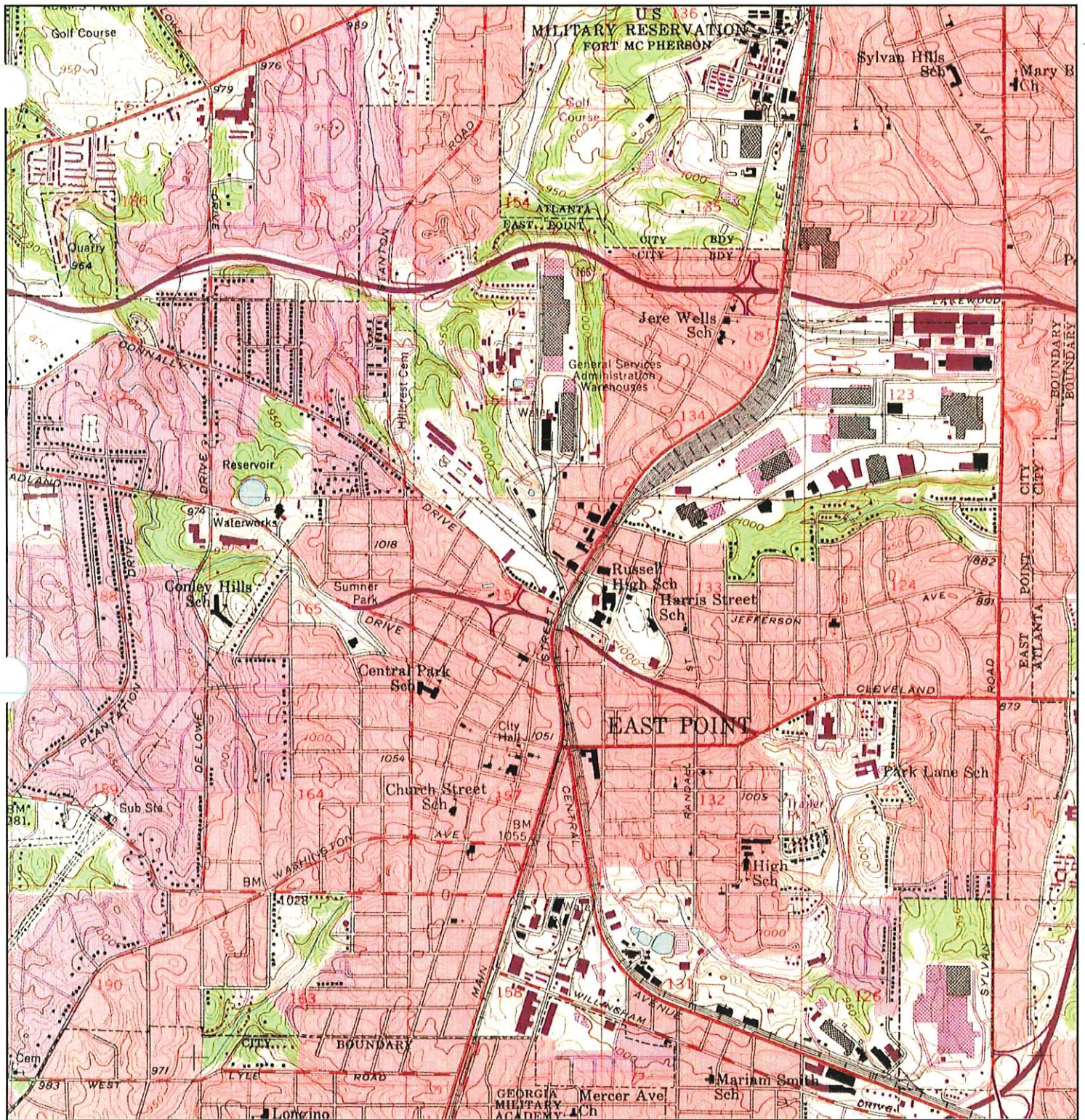

<div data-bbox="89 1780 121 1879" data-label="Image"> </div> <div data-bbox="138 1753 576 1942" data-label="Text"> <p>TARGET QUAD  NAME: SOUTHWEST ATLANTA  MAP YEAR: 1973  PHOTOREVISED FROM: 1954  SERIES: 7.5  SCALE: 1:24000</p> </div>	<div data-bbox="609 1753 1015 1879" data-label="Text"> <p>SITE NAME: WC Meredith  ADDRESS: 2335 Lawrence St  East Point, GA 30344  LAT/LONG: 33.6873 / 84.4413</p> </div>	<div data-bbox="1047 1753 1534 1879" data-label="Text"> <p>CLIENT: Envirorisk Consultants, Inc.  CONTACT: Steven Yekich  INQUIRY#: 2465952.1  RESEARCH DATE: 04/14/2009</p> </div>
---	---	--



# Historical Topographic Map

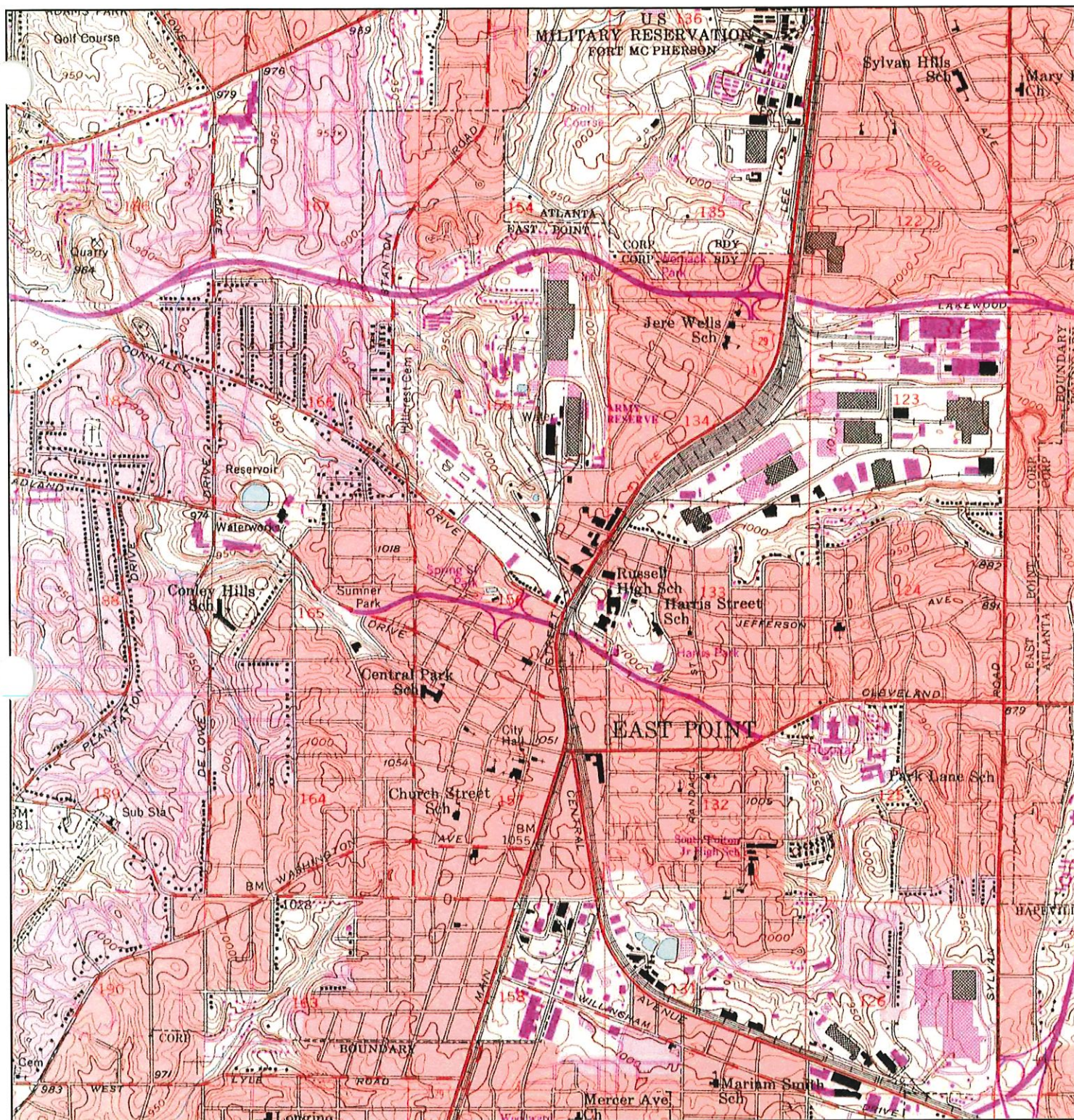

<p>N ↑</p>	<p>TARGET QUAD NAME: SOUTHWEST ATLANTA MAP YEAR: 1983 PHOTOREVISED FROM: 1954 SERIES: 7.5 SCALE: 1:24000</p>	<p>SITE NAME: WC Meredith ADDRESS: 2335 Lawrence St East Point, GA 30344 LAT/LONG: 33.6873 / 84.4413</p>	<p>CLIENT: Envirorisk Consultants, Inc. CONTACT: Steven Yekich INQUIRY#: 2465952.1 RESEARCH DATE: 04/14/2009</p>
----------------	--	--	--



# Historical Topographic Map

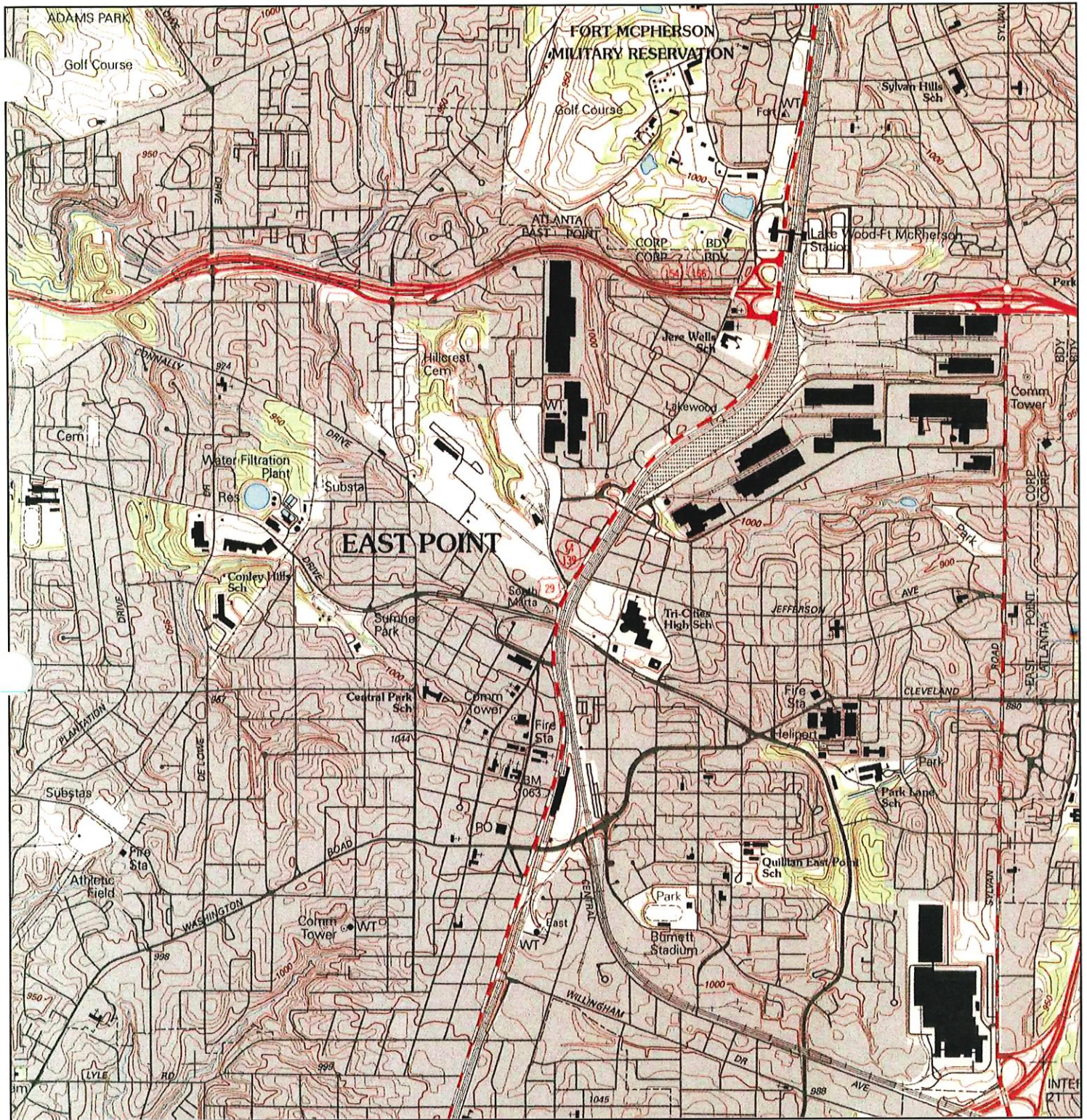

<p>N ↑</p>	<p>TARGET QUAD NAME: SOUTHWEST ATLANTA MAP YEAR: 1993</p> <p>SERIES: 7.5 SCALE: 1:24000</p>	<p>SITE NAME: WC Meredith ADDRESS: 2335 Lawrence St East Point, GA 30344 LAT/LONG: 33.6873 / 84.4413</p>	<p>CLIENT: Envirorisk Consultants, Inc. CONTACT: Steven Yekich INQUIRY#: 2465952.1 RESEARCH DATE: 04/14/2009</p>
----------------	---	--	--