

WC Meredith

2335 Lawrence St

East Point, GA 30344

Inquiry Number: 2471363.3

August 21, 2009

Certified Sanborn® Map Report

Certified Sanborn® Map Report

8/21/09

Site Name:

WC Meredith
2335 Lawrence St
East Point, GA 30344

Client Name:

Envirorisk Consultants, Inc.
4037 Darling Court
Lilburn, GA 30047



Environmental Data Resources Inc

EDR Inquiry # 2471363.3

Contact: Steven Yekich

The complete Sanborn Library collection has been searched by EDR, and fire insurance maps covering the target property location provided by Envirorisk Consultants, Inc. were identified for the years listed below. The certified Sanborn Library search results in this report can be authenticated by visiting www.edrnet.com/sanborn and entering the certification number. Only Environmental Data Resources Inc. (EDR) is authorized to grant rights for commercial reproduction of maps by Sanborn Library LLC, the copyright holder for the collection.

Certified Sanborn Results:

Site Name: WC Meredith
Address: 2335 Lawrence St
City, State, Zip: East Point, GA 30344
Cross Street:
P.O. # NA
Project: WC Meredith
Certification # F642-4000-B07F



Sanborn® Library search results
Certification # F642-4000-B07F

Maps Provided:

1978
1962
1925

The Sanborn Library includes more than 1.2 million Sanborn fire insurance maps, which track historical property usage in approximately 12,000 American cities and towns. Collections searched:

- ☒ Library of Congress
- ☒ University Publications of America
- ☒ EDR Private Collection

Limited Permission To Make Copies

Envirorisk Consultants, Inc. (the client) is permitted to make up to THREE photocopies of this Sanborn Map transmittal and each fire insurance map accompanying this report solely for the limited use of its customer. No one other than the client is authorized to make copies. Upon request made directly to an EDR Account Executive, the client may be permitted to make a limited number of additional photocopies. This permission is conditioned upon compliance by the client, its customer and their agents with EDR's copyright policy; a copy of which is available upon request.

Disclaimer - Copyright and Trademark notice

This Report contains certain information obtained from a variety of public and other sources reasonably available to Environmental Data Resources, Inc. It cannot be concluded from this Report that coverage information for the target and surrounding properties does not exist from other sources. NO WARRANTY EXPRESSED OR IMPLIED, IS MADE WHATSOEVER IN CONNECTION WITH THIS REPORT. ENVIRONMENTAL DATA RESOURCES, INC. SPECIFICALLY DISCLAIMS THE MAKING OF ANY SUCH WARRANTIES, INCLUDING WITHOUT LIMITATION, MERCHANTABILITY OR FITNESS FOR A PARTICULAR USE OR PURPOSE. ALL RISK IS ASSUMED BY THE USER. IN NO EVENT SHALL ENVIRONMENTAL DATA RESOURCES, INC. BE LIABLE TO ANYONE, WHETHER ARISING OUT OF ERRORS OR OMISSIONS, NEGLIGENCE, ACCIDENT OR ANY OTHER CAUSE, FOR ANY LOSS OF DAMAGE, INCLUDING, WITHOUT LIMITATION, SPECIAL, INCIDENTAL CONSEQUENTIAL, OR EXEMPLARY DAMAGES. ANY LIABILITY ON THE PART OF ENVIRONMENTAL DATA RESOURCES, INC. IS STRICTLY LIMITED TO A REFUND OF THE AMOUNT PAID FOR THIS REPORT. Purchaser accepts this Report "AS IS". Any analyses, estimates, ratings, environmental risk levels or risk codes provided in this Report are provided for illustrative purposes only, and are not intended to provide, nor should they be interpreted as providing any facts regarding, or prediction or forecast of, any environmental risk for any property. Only a Phase I Environmental Site Assessment performed by an environmental professional can provide information regarding the environmental risk for any property. Additionally, the information provided in this Report is not to be construed as legal advice.

Copyright 2009 by Environmental Data Resources, Inc. All rights reserved. Reproduction in any media or format, in whole or in part, of any report or map of Environmental Data Resources, Inc., or its affiliates, is prohibited without prior written permission.

EDR and its logos (including Sanborn and Sanborn Map) are trademarks of Environmental Data Resources, Inc. or its affiliates. All other trademarks used herein are the property of their respective owners.

Certified Sanborn® Map Report Enhancements for 2009

The accompanying Certified Sanborn Map Report reflects a number of enhancements that make it easier for you to review these historical maps. EDR has digitally joined together the more than one million fire insurance maps from the Sanborn Library collection so that your target property is centered, making it easier for you to review adjoining properties. Here is a list of the new features:

- Your target property is centered on each map. You can quickly locate your target property and view adjoining properties. Plus, adjoining properties are included more often, reducing your need to refer to additional maps.
- All maps are now displayed at a uniform scale. This makes it easier for you to view changes to the property over time.
- We've increased coverage by adding thousands of new maps from 40 cities for years 1994-2007.
- A new Map Key and Sheet Thumbnails let you reference sheet numbers, year and volume of original Sanborn Map panels used for this report.

For more information about the new enhancements to the Certified Sanborn Map Report, contact your EDR representative at 800-352-0050.

Sanborn Sheet Thumbnails

This Certified Sanborn Map Report is based upon the following Sanborn Fire Insurance map sheets.



1978 Source Sheets

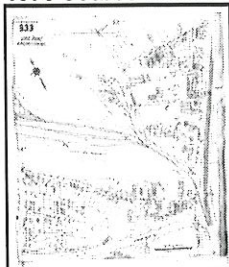

Volume 9, Sheet 933

1962 Source Sheets

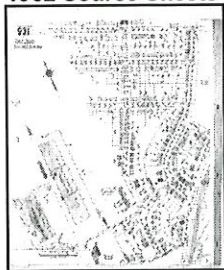

Volume 9, Sheet 931

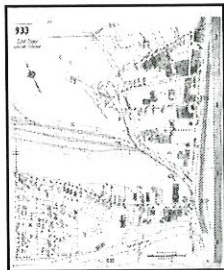

Volume 9, Sheet 933

1925 Source Sheets

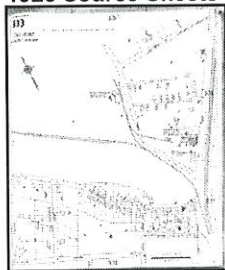

Volume 5_6_9, Sheet 933

1978 Certified Sanborn Map

The certified Sanborn Library search results in this report can be authenticated by visiting www.edrnet.com/sanborn and entering the certification number. Only Environmental Data Resources Inc. (EDR) is authorized to grant rights for commercial reproduction of maps by The Sanborn Library LLC, the copyright holder for the collection.

Certification #

F642-4000-B07F

Site Name: WC Meredith
Address: 2335 Lawrence St
City, ST, ZIP: East Point GA 30344
Client: Envirorisk Consultants, Inc.
EDR Inquiry: 24713633
Order Date: 8/21/2009 4:36:00 PM
Certification #: F642-4000-B07F

Copyright: 1978



This Certified Sanborn Map combines the following sheets (thumbnails on page 3).

0 Feet 150 300 600

Volume 9, Sheet 933

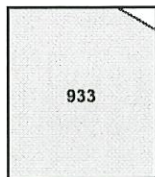

933



1962 Certified Sanborn Map

The certified Sanborn Library search results in this report can be authenticated by visiting www.edr.com/sanborn and entering the certification number. Only Environmental Data Resources Inc. (EDR) is authorized to grant rights for commercial reproduction of maps by The Sanborn Library LLC, the copyright holder for the collection.

Certification # F642-4000-B07F

Site Name: WC Meredith
Address: 2335 Lawrence St
City, ST, ZIP: East Point GA 30344
Client: Envirorisk Consultants, Inc.
EDR Inquiry: 2471363.3
Order Date: 8/21/2009 4:36:00 PM
Certification # F642-4000-B07F

Copyright: 1962



This Certified Sanborn Map combines the following sheets (thumbnails on page 3).

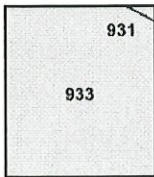
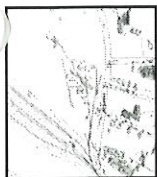

Volume 9, Sheet 931
Volume 9, Sheet 933

0 Feet 150 300 600



1925 Certified Sanborn Map

The certified Sanborn Library search results in this report can be authenticated by visiting www.edrnet.com/sanborn and entering the certification number. Only Environmental Data Resources Inc. (EDR) is authorized to grant rights for commercial reproduction of maps by The Sanborn Library LLC, the copyright holder for the collection.

Certification # F642-4000-B07F

Site Name: WC Meredith
 Address: 2335 Lawrence St
 City, ST, ZIP: East Point GA 30344
 Client: Envirorisk Consultants, Inc.
 EDR Inquiry: 24713633
 Order Date: 8/21/2009 4:36:00 PM
 Certification # F642-4000-B07F

Copyright: 1925



W.C. MEREDITH-WOOD CONDUMING
 HATCHERY, NO CLOCK POWER
 SYSTEM LIGHTS ELEC. TUBS
 SHEDS, BLOWERS TO DRY
 WHEELS, BELL PUMPS & STIGS

TIGRIS

LULU

DAVIS

SOUTHERN S.W. WORKS
 HATCHERY, CLOCK, POT, SYSTEM
 ADVANCE, LEADS, ELEC. TUBS
 USED IN TENSARENE FURNACE
 40 GALT, CEMENT TANK, 80'

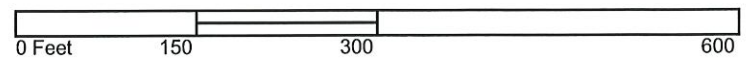

This Certified Sanborn Map combines the following sheets (thumbnails on page 3).

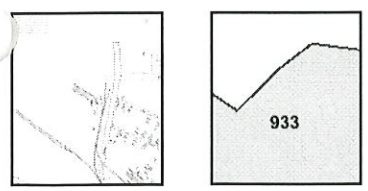

Volume 5_6_9, Sheet 933