ECT
Environmental Consulting & Technology, Inc.

November 14, 2011

Ms. Carolyn Daniels
Georgia Environmental Protection Division
Response and Remediation Program
Floyd Towers East, Suite 1462
2 Martin Luther King, Jr. Drive, S.E.
Atlanta, GA 30334

Re: Accuracy/Completeness/Virus Free Certification Form
Former Professional Cleaners
4800 Redan Road
Stone Mountain, Dekalb County, Georgia
HIS No. 10884

Dear Ms. Daniels,

Environmental Consulting & Technology, Inc. (ECT) is pleased to provide Georgia Environmental Protection Division (EPD) with two electronic copies of the 3rd Semi-Annual Progress Report for the reference site. These electronic copies are complete, identical to the paper copy provided to Georgia EPD on November 14, 2011, and virus free.

Should you have any questions concerning this matter, please contact me at via e mail at mtrammell@ectinc.com

Sincerely

Matthew Trammell
Project Manager

6410 Southpoint Pkwy
Suite 120
Jacksonville, FL
32216

(904)
296-0544

FAX (904)
296-2473

An Equal Opportunity/Affirmative Action Employer

ECT
Environmental Consulting & Technology, Inc.

November 10, 2011

Ms. Carolyn Daniels
Georgia Environmental Protection Division
Response and Remediation Program
Floyd Towers East, Suite 1462
2 Martin Luther King, Jr. Drive, S.E.
Atlanta, GA 30334

Re: 3rd Semi-Annual Progress Report
Former Professional Cleaners
4800 Redan Road
Stone Mountain, Dekalb County, Georgia
HIS No. 10884

Dear Ms. Daniels,

Environmental Consulting & Technology, Inc. (ECT) is pleased to provide our third Semi-Annual Progress Report (SAPR) for the Former Professional Cleaners site located at 4800 Redan Road in Dekalb County, Stone Mountain, Georgia (subject site). This SAPR covers activities related to the site's acceptance into the Georgia Voluntary Remediation Program (VRP) that were conducted between May 12, 2011 and November 14, 2011.

During the reporting period for the third SAPR, activities were conducted at the subject site to gain access to off-site properties to horizontally delineate off-site soil and groundwater contamination per conditions listed in the subject site's acceptance into the VRP as outlined in the Georgia Environmental Protection Division's (EPD's) letter on May 14, 2010. Additionally, based on contamination levels detected in the groundwater at the northern property boundary during the November 2010 sampling event, EPD requested that ECT expedite the time table for conducting the vapor intrusion model for the subject site and adjacent properties.

Off-Site Horizontal Delineation

During the time period of the third SARP, ECT made several attempts to identify and contact potential off-site property owners and associated management companies. To accurately identify these parties, ECT obtained and reviewed available tax maps for the subject site and the surrounding areas. It appears the town home community located adjacent to and north of the subject site consists of individual home owners

6410 Southpoint Pkwy
Suite 120
Jacksonville, FL
32216

(904)
296-0544

FAX (904)
296-2473

An Equal Opportunity/Affirmative Action Employer

and a home owner association. Based on the current real estate market in the area surrounding the subject site, it was difficult to determine the current owners of several of the surrounding properties due to bank proceedings.

ECT identified the home owners association for the adjacent town home community and its apparent management company based on tax maps and interviews with local realtors. Several attempts were made to contact the management company but with no success. To expedite the process of accessing surrounding properties for off-site delineation of groundwater, ECT decided to contact DeKalb County to access the Right of Way of the road in the town home community (Pinnacle Drive).

ECT attempted to contact DeKalb County several times via phone and email with no success. In September 2011, ECT personnel visited the DeKalb County offices and obtained the necessary forms for access the Right of Way. ECT's first application in September 2011 was misplaced. ECT's second application to access the Right of Way was approved on October 10, 2011. A copy of the approved application is included in Appendix A of this SARP. ECT followed up with DeKalb County in November 2011 prior to drilling in the Right of Way per the applications requests and to request additional information.

On November 10, 2011, ECT contracted Southern Hydro Vac, Inc. to air knife the proposed boring locations provided to DeKalb County. The air knife technique was used to clear and identify any utilities in the proposed boring locations without damaging them. Each boring location was cleared using this technique to bedrock (approximately 5-8 feet below land surface). No utilities were identified in any of the borings. ECT anticipates starting to drill the proposed off-site boring locations on November 15, 2011. Results of this investigation will be provided in a future SARP.

Vapor Intrusion Model

For this evaluation, the subject property with the dry cleaning operation is listed as parcel #15-224-03-005. Downgradient of the drycleaners, a townhome community is present with several residents and parcels. One parcel was used in the evaluation, the parcel located adjacent to the monitoring well MW-8 located nearest the property line with the highest concentration (#15-225-06-019). The evaluation was conducted using the Johnson & Ettinger transport model (J&E), release 3.1 obtained directly from the USEPA download page. A copy of the J&E Model and results are included in Appendix B of this SARP.

The J&E Model is a one-dimensional analytical solution to convective and diffusive vapor transport model into indoor air space and provides an estimated attenuation coefficient that relates the vapor concentration in the indoor air space to the vapor concentration at the source contamination. The model is constructed as both a steady state solution (non-diminishing) and a quasi-steady state solution (diminishing). The

model was run to identify the actual incremental risks associated with a user-defined initial concentration using actual soil and groundwater sampling results.

The J&E model was used to evaluate the potential risk for VOC vapor mitigation from groundwater contaminants into the residential structure located on parcel 15-225-06-019. The model evaluated the potential exposure of these vapors to residents exceeding the HSRA standard (Rules for Hazardous Waste Management, Chapter 391-3-19-.07 (10)(d)) for carcinogenic risk and/or target non-carcinogenic hazard quotient for vapor intrusion (1E-05 and 1, respectively). The results of the evaluation are included in Table 4. The cumulative risk for the VOC constituents identified in groundwater (PCE and TCE) for cancer risk and non-cancer hazard risk was 1.61E-4 and 1.03E-1, respectively. The results of the J&E model indicate that the cumulative risk for the VOC constituents presents a vapor intrusion potential above the HSRA standard of 1E-05 incremental cancer risk. The non-cancer hazard quotient of 1 was not exceeded.

The J&E model was used to evaluate the potential risk for VOC vapor migration from groundwater contaminants into the dry cleaner structure located on parcel 15-224-03-005. The results of the evaluation are included in Table 5. The cumulative cancer risk for the VOC constituents identified in groundwater (PCE, TCE, and cis-DCE) was 1.01E-4 and 6.2E-2 for non-cancer hazard risk. The cumulative cancer risk from the VOC constituents in groundwater adjacent to the dry cleaners exceeds the HSRA standard of 1E-5. The non-cancer hazard quotient of 1 was not exceeded.

The J&E model was used to evaluate the potential risk for VOC vapor migration from soil contaminants into the dry cleaner structure located on parcel 15-224-03-005. The results of the evaluation are included in Table 6. The cancer risk for the VOC constituent identified in soil, tetrachloroethylene, was 4.4E-6 and 2.9E-3 for non-cancer hazard risk. The risk for tetrachloroethylene does present a vapor intrusion potential above the HSRA standard of 1E-5 incremental cancer or the non-cancer hazard quotient of 1.

The J&E model results indicate the potential of VOC vapor migration from groundwater contamination exceeding the HSRA standard for carcinogenic risk in both the residential structure and the dry cleaners structure. No established HSRA non-carcinogenic risks were exceeded in the evaluation of the models from soil or groundwater. Additionally, the soil vapor migration modeling indicated that the VOCs present would not exceed the HSRA carcinogenic risk.

Based on the J&E Vapor Intrusion modeling results, soil and groundwater vapor sampling points will be installed in the dry cleaner and on or adjacent to the residential property to evaluate the vapor migration and potential exposure pathways. The results and conclusions of the vapor intrusion sampling event will be included in the next SARP.

Conceptual Site Model (CSM)

With the exception of the expedited timeframe for the vapor intrusion modeling, the CSM remains unchanged. Based on the analytical results for the groundwater along the northern property boundary during the reporting period for the 2nd SARP and conversations with EPD, the vapor intrusion model was initiated to address potential vapors issues on the subject site and northern adjacent property. Results of the vapor intrusion model indicate that vapors could potentially pose an issue to the adjacent townhomes and that additional site specific data should be collected to determine if the model is accurate. The results of the vapor intrusion model are provided with the this SARP. The results of the vapor intrusion investigation along the northern property boundary will be provided to EPD by December 31, 2011. A copy of the updated CSM is included in Appendix C of this report.

Milestone Schedule

The participant has met the required milestones listed in the subject site's acceptance letter into the VRP dated May 14, 2010.

The participant has attempted to contact the owners of the adjacent properties located north of the subject site and request permission to access their properties to install monitoring wells to horizontally and vertically delineate the off-site groundwater. Groundwater contamination is delineated on-site to the west, south, and east.

Additionally, the participant has attempted to contact the commercial property located west of the subject site (currently developed with a Pizza Hut) to request access to collect soil samples. A soil sample collected by GLE along the western boundary of the qualifying site contained elevated concentrations of PCE above delineation criteria. No response had been received at the time this SAPR was prepared.

An updated Gantt chart illustrating the completed and future milestones for the subject site is included in Appendix D of this report.

Invoices

During the reporting period for the third SAPR services totaling $18,696.27 were invoiced to JNV. Copies of ECT's invoices for JNV are included in Appendix E of this report.

Should you have any questions concerning this matter, please contact me at via e mail at mtrammell@ectinc.com

Sincerely

Matthew Trammell
Project Manager

GROUNDWATER SCIENTIST STATEMENT

I certify under penalty of law that this report and all attachments were prepared by me or under my direct supervision in accordance with the Voluntary Remediation Program Act (O. C. G.A. Section 12-8-101, et. seg). I am a professional engineer/professional geologist who is registered with the Georgia State Board of Registration for Professional Geologists and I have the necessary experience and am in charge of the investigation and remediation of this release of regulated substances.

Furthermore, to document my direct oversight of the Voluntary and investigation Remediation Plan development, implementation of corrective action, and long term monitoring, I have attached a monthly summary of hours invoiced and description of services provided by me to the Voluntary Remediation program participant since the previous submittal to the Georgia Environmental Protection Division.

The information submitted is, to the best of my knowledge and belief, true, accurate, and complete. I am aware that there are significant penalties for submitting false information, including the possibility of fine and imprisonment for knowing violations.

Signed: Andrew T. Benoit Date: 11/14/11

Andrew T. Benoit
Georgia Registration No. 1487

TABLE OF CONTENT

Appendices

Appendix A Vapor Intrusion Model
Appendix B DeKalb County Right A Way Form & Proposed Boring Locations
Appendix C Updated Conceptual Site Model
Appendix D Updated Milestone Schedule (Gantt Chart)
Appendix E ECT Invoices

APPENDIX A

VAPOR INTRUSION MODEL

Professional Cleaners
4800 Redan Road
Stone Mountain, Georgia
HSI# 10884

This summary describes the vapor intrusion analysis of the chlorinated volatile organic compounds (VOCs) identified in soil and groundwater at and adjacent to the Professional Cleaners located at 4800 Redan Road. This summary describes the techniques and variables used to assess the vapor intrusion pathway risk for VOC exposure to employees at the dry cleaners and residents at adjacent residential properties. For this evaluation, the subject property with the dry cleaning operation is listed as parcel #15-224-03-005. Downgradient of the drycleaners, a townhome community is present with several residents and parcels. One parcel was used in the evaluation, the parcel located adjacent to the monitoring well MW-8 located nearest the property line with the highest concentration (#15-225-06-019). The evaluation was conducted using the Johnson & Ettinger transport model (J&E), release 3.1 obtained directly from the USEPA download page.

The J&E Model is a one-dimensional analytical solution to convective and diffusive vapor transport model into indoor air space and provides an estimated attenuation coefficient that relates the vapor concentration in the indoor air space to the vapor concentration at the source contamination. The model is constructed as both a steady state solution (non-diminishing) and a quasi-steady state solution (diminishing). The model was run to identify the actual incremental risks associated with a user-defined initial concentration using actual soil and groundwater sampling results.

Groundwater Vapor Migration for the Residential Property

Below is an explanation of the assumptions used to evaluate potential exposure to residents from vapor migration of contaminants from groundwater. These variables can be found in the attached Table 1.

- No groundwater or soil samples have been collected on the adjacent properties to the north of the subject site so data collected at the property boundary will be used in the potential offsite evaluation. The concentration used in the calculations was 1,200 micrograms per liter (□g/L) for tetrachloroethylene and 35 □g/L for

trichloroethylene. These concentrations were identified in a groundwater sample collected on November 23, 2010 from MW-8 located adjacent to the residential property boundary of #15-225-06-019.

- An average groundwater and soil temperature of 16.7° Celsius was estimated for the region based on USEPA guidance (2004a).

- The depth to groundwater used in the assessment was 14.4 feet (438.3 centimeters)
  below grade, which is the estimated depth of the groundwater depth under the residence based on the average groundwater elevation in MW-8 with a topographic adjustment of 5 feet as the structure is approximately 5 feet below MW-8. Soil stratum A is assumed to be 10 feet in thickness based on the thickness at MW-8, assuming the top of bedrock follows the topography at the site. Soil stratum B is 4.4 feet in thickness based on the expected groundwater depth.

- A soil type of silt was selected to represent the shallow site soils (Stratum A) observed during field investigations at the site. Note, that two stratums were identified as bedrock was encountered prior to encountering groundwater. For the bedrock it is assumed to be fractured bedrock. Per the User's Guide published by EPA, no soil type is presented for fractured bedrock. Since the connectivity, porosity and other characteristics for the bedrock is unknown, a conservative factor is applied to this stratus and is characterized as a sandy soil with high porosity for easy flow of vapors. In discussions with GA EPD personnel, they also did not have any way that the input values for bedrock as they follow the same guidelines as published by EPA for the J&E model.

- The USPEA (2004a) default foundation thickness of 10 centimeters for a slab on grade construction was used.

- The USEPA (2004a) default soil-building pressure differential (delta P) of 40 grams
  per centimeter per square second (g/cm-s2) was used.

- The building size was measured for the residence located closest to the impacted Monitoring Well (MW-8). The length and width was measured to be 40 feet and 22 feet, respectively. The ceiling height was set at 3.66 meters for a structure

with a basement. Although the structure did not have a basement, it did have a primary floor that was a space utilized as a garage with two floors of living space immediately above the garage space.

- A building air exchange rate or ventilation rate of 0.48 exchanges per hour was used in the evaluation. This value was selected based on information provided by USEPA (2004a). In general, ventilation rates will be higher in summer months. Specifically, air exchange rate distributions vary depending on season and climatic
  region. Therefore, a ventilation rate specific for the season and region was selected. USEPA (2004a) reported that "for the winter season and warmest climatic area [Region 4 (southern California, Texas, Florida, and Georgia)], the 10th, 50th, and 90th percentile values were 0.24, 0.48 and 1.13 air exchanges per hour, respectively. Although building air exchange rates would be higher during the
  summer months, vapor intrusion during winter months (when building depressurization is expected to be most significant) would be of greatest concern." Therefore, a ventilation rate of 0.48 corresponding to the 50th percentile in the region was used in this assessment.

- The USEPA (2004a) default adult body weight of 70 kilograms was used.

- An exposure frequency of 350 days/year (resident) was used for a resident (USEPA 1996a and b).

- An exposure duration of 30 years was used for a resident (USEPA 1996a and b).

Groundwater Vapor Migration for Dry Cleaner Workers

Below is an explanation of the assumptions used to evaluate potential exposure to dry cleaner workers from vapor migration of contaminants from groundwater. The explanation only includes the parameters that changed from the residential parameters discussed above. These variables can be found in the attached Table 2.

- The groundwater data collected from TW-2 data was used for dry cleaner worker exposure. The chlorinated VOC concentrations for each respective constituent were averaged for samples collected from 2000 through 2009. An average concentration would be more representative of what would be contributing to the concentrations of vapors migrating into a building.

- The depth to groundwater used in the assessment was 28.7 feet (858.6 centimeters)
  below grade, which is the estimated depth of the groundwater depth under the dry cleaner based on the average groundwater elevation in TW-2. Soil stratum A is assumed to be 8 feet in thickness based on a boring log prepared for SB-37. Soil stratum B is 20.7 feet in thickness based on the average groundwater depth.

- The building size was measured for the dry cleaner structure adjacent to the highest VOC concentrations in soil identified at the property. The length and width was measured to be 60 feet and 28 feet, respectively. The ceiling height was set at 12 feet for the structure.

- A soil type of silty clay was selected to represent the shallow site soils (Stratum A) observed during field investigations in SB-37. As mentioned in the previous groundwater evaluation for the residential property bedrock was encountered prior to encountering groundwater. For the bedrock it is assumed to be fractured bedrock. Per the User's Guide published by EPA, no soil type is presented for fractured bedrock. Since the connectivity, porosity and other characteristics for the bedrock is unknown, a conservative factor is applied to this stratus and is characterized as a sandy soil with high porosity for easy flow of vapors.

- The USEPA (2004a) default adult body weight of 70 kilograms was used.

- An exposure frequency of 250 days/year (resident) was used for a site.

- An exposure duration of 25 years was used for a site worker.

Soil for Dry Cleaner Workers

Applicable variables in the evaluation of the groundwater vapor model for the dry cleaner previously discussed remained the same for the soil evaluation for the exposure to the dry cleaner workers with the exception of the soil concentration input parameter. The selection of these concentrations is discussed below.

- Soil concentrations were obtained by averaging samples collected from 2 ft-bgs in SB-29 through SB-34 for PCE. Note, PCE was the only constituent analyzed in SB-29 through SB-31. All VOCs were analyzed in samples SB-32 through SB-

34. Only TCE was detected in SB-34 at 6.9 ug/kg. All other constituents analyzed in SB-32 through SB-34 were below laboratory detection limits. TCE was not included in the evaluation as the average for the samples analyzed plus the concentration in SB-34 would be below detection limits and would not contribute to the risk.

Results

The J&E model was used to evaluate the potential risk for VOC vapor mitigation from groundwater contaminants into the residential structure located on parcel 15-225-06-019. The model evaluated the potential exposure of these vapors to residents exceeding the HSRA standard (Rules for Hazardous Waste Management, Chapter 391-3-19-.07 (10)(d)) for carcinogenic risk and/or target non-carcinogenic hazard quotient for vapor intrusion (1E-05 and 1, respectively). The results of the evaluation are included in Table 4. The cumulative risk for the VOC constituents identified in groundwater (PCE and TCE) for cancer risk and non-cancer hazard risk was 1.61E-4 and 1.03E-1, respectively. The results of the J&E model indicate that the cumulative risk for the VOC constituents presents a vapor intrusion potential above the HSRA standard of 1E-05 incremental cancer risk. The non-cancer hazard quotient of 1 was not exceeded.

The J&E model was used to evaluate the potential risk for VOC vapor migration from groundwater contaminants into the dry cleaner structure located on parcel 15-224-03-005. The results of the evaluation are included in Table 5. The cumulative cancer risk for the VOC constituents identified in groundwater (PCE, TCE, and cis-DCE) was 1.01E-4 and 6.2E-2 for non-cancer hazard risk. The cumulative cancer risk from the VOC constituents in groundwater adjacent to the dry cleaners exceeds the HSRA standard of 1E-5. The non-cancer hazard quotient of 1 was not exceeded.

The J&E model was used to evaluate the potential risk for VOC vapor mitigation from soil contaminants into the dry cleaner structure located on parcel 15-224-03-005. The results of the evaluation are included in Table 6. The cancer risk for the VOC constituent identified in soil, tetrachloroethylene, was 4.4E-6 and 2.9E-3 for non-cancer hazard risk. The risk for tetrachloroethylene does present a vapor intrusion potential above the HSRA standard of 1E-5 incremental cancer or the non-cancer hazard quotient of 1.

Conclusions

The J&E model results indicate the potential of VOC vapor migration from groundwater contamination exceeding the HSRA standard for carcinogenic risk in both the residential structure and the dry cleaners structure. No established HSRA non-carcinogenic risks were exceeded in the evaluation of the models from soil or groundwater. Additionally, the soil vapor migration modeling indicated that the VOCs present would not exceed the HSRA carcinogenic risk.

Based on the J&E Vapor Intrusion modeling results, soil and groundwater vapor sampling points will be installed in the dry cleaner and on or adjacent to the residential property to evaluate the vapor migration and potential exposure pathways. The results and conclusions of the vapor intrusion sampling event will be included in, or submitted before, the next Semiannual Status report.

Table 1
J&E Vapor Intrusion Model Input Parameters - Residential Property (Groundwater)

Professional Cleaners
4800 Redan Road
Stone Mountain Georgia
HSI #10884

User Input (Groundwater Advanced Model Version 3.1, 2004)				
Parameter	Symbol	Units	Value	Comment
Chemical Parameters				
PCE	Cw	ug/L	1,200	MW-8
TCE	Cw	ug/L	35	MW-8
Soil/GW Parameters				
Average soil/groundwater temperature	T_s	°C	16.7	Use EPA default value due to limited historical data
Depth below grade to bottom of floor	L_f	cm	400	15 for slab & 400 for basement
Depth to water	L_{wt}	cm	438.3	MW-8 average 19.38 estimated 5 feet above structure (14.38 used)
Stratum A (near surface)	**A**			
Thickness of stratum	h_B	cm	305	Site Specific (10 ft. per MW-8 log)
SCS soil type			SI	Site Specific (per MW-8 log)
Soil vapor permeability	nB	cm^2	1×10^{-9}	U.S. EPA 2004 default
Soil stratum directly above the water table			B	
SCS soil type directly above water table			S	(fractured bedrock-assumed it is very porous to be conservative)
Soil dry bulk density	ρb^B	g/cm3	1.5	U.S. EPA 2004 default
Soil total porosity	n^B	unitless	0.489	U.S. EPA 2004 default based on soil type
Soil water-filled porosity	θw^B	unitless	0.167	U.S. EPA 2004 default based on soil type
Stratum B (deep zone)	**B**			
Thickness of stratum	h_B	cm	133.3	Site Specific
SCS soil type			S	(fractured bedrock-assumed it is very porous to be conservative)
Soil vapor permeability	nB	cm2	1 x 10-6	U.S. EPA 2004 default (assume sand since bedrock is unknown)
Soil dry bulk density	ρb^B	g/cm3	1.5	U.S. EPA 2004 default
Soil total porosity	n^B	unitless	0.375	U.S. EPA 2004 default based on soil type
Soil water-filled porosity	θw^B	unitless	0.054	U.S. EPA 2004 default based on soil type

Table 1
J&E Vapor Intrusion Model Input Parameters - Residential Property (Groundwater)

Building Parameters				
Floor thickness	L_{crack}	cm	10	U.S. EPA 2004 default
Soil building pressure differential	ΔP	g/cm-sec^2	40	U.S. EPA 2004 default
Length of structure	L_B	cm	1219	Measured
Width of structure	W_B	cm	670	Measured
Height of structure	H_B	cm	366	U.S. EPA 2004 default based on multistory structure
Floor-wall seam crack width	w	cm	0.1	U.S. EPA 2004 default
Indoor exchange rate	ER	1/hr	0.48	50th percentile for Region 4
Exposure				
Averaging Time (carcinogens)	AT_C	yrs	70	EPA Recommended Per Model Guidance (USEPA 1996a and b)
Averaging Time (non-carcinogens)	AT_{NC}	yrs	30	EPA Recommended Per Model Guidance (USEPA 1996a and b)
Exposure Duration	ED	yr	30	EPA Recommended Per Model Guidance (USEPA 1996a and b)
Exposure Frequency	EF	days/yr	350	EPA Recommended Per Model Guidance (USEPA 1996a and b)
Target Risk (carcinogens)	TR	n/a	1.00E-05	HSRA based allowable
Target Hazard Quotient (Non-cancer)	THQ	n/a	1.0	Allowable Hazard Quotient for Rfc

Table 2
J&E Vapor Intrusion Model Input Parameters - Dry Cleaners (Groundwater)

Professional Cleaners
4800 Redan Road
Stone Mountain Georgia
HSI #10884

User Input (Groundwater Advanced Model Version 3.1, 2004)				
Parameter	Symbol	Units	Value	Comment
Chemical Parameters				
PCE	Cw	ug/L	3,155	TW-2 (Average concentrations 2000 to 2009)
TCE	Cw	ug/L	166	TW-2 (Average concentrations 2000 to 2009)
cis-DCE	Cw	ug/L	51	TW-2 (Average concentrations 2000 to 2009)
Soil/GW Parameters				
Average soil/groundwater temperature	T_s	°C	16.7	Use EPA default value due to limited historical data
Depth below grade to bottom of floor	L_f	cm	15	15 for slab & 400 for basement
Depth to water	L_{wt}	cm	858.6	TW-2 average 28.17' (2009 through 2011)
Stratum A (near surface)	**A**			
Thickness of stratum	h_B	cm	243	Site Specific (8 ft. per SB-37 as no log was prepared for TW-2)
SCS soil type			SIC	Site Specific (per SB-37 log)
Soil vapor permeability	n_B	cm^2	1×10^{-10}	U.S. EPA 2004 default
Soil stratum directly above the water table			B	
SCS soil type directly above water table			S	(fractured bedrock-assumed it is very porous to be conservative)
Soil dry bulk density	ρb^B	g/cm3	1.5	U.S. EPA 2004 default
Soil total porosity	n^B	unitless	0.481	U.S. EPA 2004 default based on soil type
Soil water-filled porosity	θw^B	unitless	0.216	U.S. EPA 2004 default based on soil type
Stratum B (deep zone)	**B**			
Thickness of stratum	h_B	cm	615.6	Site Specific
SCS soil type			S	(fractured bedrock-assumed it is very porous to be conservative)
Soil vapor permeability	nB	cm2	1 x 10-6	U.S. EPA 2004 default (assume sand since bedrock is unknown)
Soil dry bulk density	ρb^B	g/cm3	1.5	U.S. EPA 2004 default
Soil total porosity	n^B	unitless	0.375	U.S. EPA 2004 default based on soil type

Table 2
J&E Vapor Intrusion Model Input Parameters - Dry Cleaners (Groundwater)

Soil water-filled porosity	θw^B	unitless	0.054	U.S. EPA 2004 default based on soil type
Building Parameters				
Floor thickness	L_{crack}	cm	10	U.S. EPA 2004 default
Soil building pressure differential	ΔP	g/cm-sec^2	40	U.S. EPA 2004 default
Length of structure	L_B	cm	1829	Measured (60')
Width of structure	W_B	cm	853	Measured (28')
Height of structure	H_B	cm	244	U.S. EPA 2004 one story default (Measured (12'))
Floor-wall seam crack width	w	cm	0.1	U.S. EPA 2004 default
Indoor exchange rate	ER	1/hr	0.48	50th percentile for Region 4
Exposure				
Averaging Time (carcinogens)	AT_C	yrs	70	U.S. EPA 2004 default
Averaging Time (non-carcinogens)	AT_{NC}	yrs	30	U.S. EPA 2004 default
Exposure Duration	ED	yr	25	U.S. EPA 1991 default
Exposure Frequency	EF	days/yr	250	U.S. EPA 1991 default
Target Risk (carcinogens)	TR	n/a	1.00E-05	HSRA based allowable
Target Hazard Quotient (Non-cancer)	THQ	n/a	1.0	Allowable Hazard Quotient for Rfc

Table 3
J&E Vapor Intrusion Model Input Parameters - Dry Cleaners (Soil)

Professional Cleaners
4800 Redan Road
Stone Mountain Georgia
HSI #10884

User Input (Soil Advanced Model Version 3.1, 2004)				
Parameter	Symbol	Units	Value	Comment
Chemical Parameters				
PCE	Cw	ug/kg	95	Average concentrations SB-29 through SB-34
Soil/GW Parameters				
Average soil/groundwater temperature	T_s	°C	16.7	Use EPA default value due to limited historical data
Depth below grade to bottom of floor	L_f	cm	15	15 for slab & 400 for basement
Depth to top of contamination	L_T	cm	61	2' below grade
Depth to bottom of contamination	L_B	cm	858.6	Based on groundwater elevation from TW-2 (27.17')
Stratum A (near surface)	**A**			
Thickness of stratum	h_A	cm	243	Site Specific (8 ft. per SB-37)
SCS soil type			SIC	Site Specific (per SB-37 log)
Soil vapor permeability	n_A	cm^2	1×10^{-10}	U.S. EPA 2004 default
Soil dry bulk density	ρb^A	g/cm3	1.5	U.S. EPA 2004 default
Soil total porosity	n^A	unitless	0.481	U.S. EPA 2004 default based on soil type
Soil water-filled porosity	θw^A	unitless	0.216	U.S. EPA 2004 default based on soil type
Soil organic carbon fraction	foc^A		0.002	U.S. EPA 1996a and b
Stratum B (deep zone)	**B**			
Thickness of stratum	h_B	cm	615.6	Site Specific
SCS soil type			S	(fractured bedrock-assumed it is very porous to be conservative)
Soil vapor permeability	nB	cm2	1 x 10-6	U.S. EPA 2004 default (assume sand since bedrock is unknown)
Soil dry bulk density	ρb^B	g/cm3	1.5	U.S. EPA 2004 default
Soil total porosity	n^B	unitless	0.375	U.S. EPA 2004 default based on soil type
Soil water-filled porosity	θw^B	unitless	0.054	U.S. EPA 2004 default based on soil type
Soil organic carbon fraction	foc^B		0.002	U.S. EPA 1996a and b

Table 3
J&E Vapor Intrusion Model Input Parameters - Dry Cleaners (Soil)

Building Parameters				
Floor thickness	L_{crack}	cm	10	U.S. EPA 2004 default
Soil building pressure differential	ΔP	g/cm-sec^2	40	U.S. EPA 2004 default
Length of structure	L_B	cm	1829	Measured (60')
Width of structure	W_B	cm	853	Measured (28')
Height of structure	H_B	cm	244	U.S. EPA 2004 one story default (Measured (12'))
Floor-wall seam crack width	w	cm	0.1	U.S. EPA 2004 default
Indoor exchange rate	ER	1/hr	0.48	50th percentile for Region 4
Exposure				
Averaging Time (carcinogens)	AT_C	yrs	70	U.S. EPA 2004 default
Averaging Time (non-carcinogens)	AT_{NC}	yrs	30	U.S. EPA 2004 default
Exposure Duration	ED	yr	25	U.S. EPA 1991 default
Exposure Frequency	EF	days/yr	250	U.S. EPA 1991 default
Target Risk (carcinogens)	TR	n/a	1.00E-05	HSRA based allowable
Target Hazard Quotient (Non-cancer)	THQ	n/a	1.0	Allowable Hazard Quotient for Rfc

Table 4
J&E Vapor Intrusion Model Input Parameters - Residential Property (Groundwater)

Professional Cleaners
4800 Redan Road
Stone Mountain Georgia
HSI #10884

	J&E Model Simulation Results	
Tetrachloroethylene	1.20E-04	8.10E-02
Trichloroethylene	4.10E-05	2.20E-02
Cummulative Risk	1.61E-04	1.03E-01
Standards	HSRA Cancer Risk (1E-05)	Noncancer Hazard Risk (1)

Table 5
J&E Vapor Intrusion Model Input Parameters - Pro Cleaners Property (Groundwater)

Professional Cleaners
4800 Redan Road
Stone Mountain Georgia
HSI #10884

	J&E Model Simulation Results	
Tetrachloroethylene	6.40E-05	4.20E-02
Trichloroethylene	3.70E-05	2.00E-02
cis-Dichloroethylene	2.70E-07	NA
Cummulative Risk	1.01E-04	6.20E-02
Standards	HSRA Cancer Risk (1E-05)	Noncancer Hazard Risk (1)

Table 6
J&E Vapor Intrusion Model Input Parameters - Pro Cleaners Property (Soil)

Professional Cleaners
4800 Redan Road
Stone Mountain Georgia
HSI #10884

	J&E Model Simulation Results	
Tetrachloroethylene	4.40E-06	2.90E-03
Standards	HSRA Cancer Risk (1E-05)	Noncancer Hazard Risk (1)

DATA ENTRY SHEET

GW-ADV
Version 3.1; 02/04

Reset to Defaults

CALCULATE RISK-BASED GROUNDWATER CONCENTRATION (enter "X" in "YES" box)

YES

OR

CALCULATE INCREMENTAL RISKS FROM ACTUAL GROUNDWATER CONCENTRATION (enter "X" in "YES" box and initial groundwater conc. below)

YES X

ENTER Chemical CAS No. (numbers only, no dashes)	ENTER Initial groundwater conc., C_W (µg/L)	Chemical
127184	1.20E+03	Tetrachloroethylene

MORE ↓

ENTER Average soil/ groundwater temperature, T_S (°C)	ENTER Depth below grade to bottom of enclosed space floor, L_F (cm)	ENTER Depth below grade to water table, L_{WT} (cm)	ENTER Thickness of soil stratum A, h_A (cm)	ENTER Thickness of soil stratum B, (Enter value or 0) h_B (cm)	ENTER Thickness of soil stratum C, (Enter value or 0) h_C (cm)	ENTER Soil stratum directly above water table, (Enter A, B, or C)	ENTER SCS soil type directly above water table	ENTER Soil stratum A SCS soil type (used to estimate soil vapor permeability)	OR	ENTER User-defined stratum A soil vapor permeability, k_v (cm^2)
			Totals must add up to value of L_{WT} (cell G28)							
16.7	15	438.3	305	133.3	0	B	S	SI		

MORE ↓

ENTER Stratum A SCS soil type (Lookup Soil Parameters)	ENTER Stratum A soil dry bulk density, ρ_b^A (g/cm^3)	ENTER Stratum A soil total porosity, n^A (unitless)	ENTER Stratum A soil water-filled porosity, θ_w^A (cm^3/cm^3)	ENTER Stratum B SCS soil type (Lookup Soil Parameters)	ENTER Stratum B soil dry bulk density, ρ_b^B (g/cm^3)	ENTER Stratum B soil total porosity, n^B (unitless)	ENTER Stratum B soil water-filled porosity, θ_w^B (cm^3/cm^3)	ENTER Stratum C SCS soil type (Lookup Soil Parameters)	ENTER Stratum C soil dry bulk density, ρ_b^C (g/cm^3)	ENTER Stratum C soil total porosity, n^C (unitless)	ENTER Stratum C soil water-filled porosity, θ_w^C (cm^3/cm^3)
SI	1.50	0.489	0.167	S	1.5	0.375	0.054				

MORE ↓

ENTER Enclosed space floor thickness, L_{crack} (cm)	ENTER Soil-bldg. pressure differential, ΔP ($g/cm\text{-}s^2$)	ENTER Enclosed space floor length, L_B (cm)	ENTER Enclosed space floor width, W_B (cm)	ENTER Enclosed space height, H_B (cm)	ENTER Floor-wall seam crack width, w (cm)	ENTER Indoor air exchange rate, ER (1/h)	ENTER Average vapor flow rate into bldg. OR Leave blank to calculate Q_{soil} (L/m)
10	40	1219	670	366	0.1	0.48	

MORE ↓

ENTER Averaging time for carcinogens, AT_C (yrs)	ENTER Averaging time for noncarcinogens, AT_{NC} (yrs)	ENTER Exposure duration, ED (yrs)	ENTER Exposure frequency, EF (days/yr)	ENTER Target risk for carcinogens, TR (unitless)	ENTER Target hazard quotient for noncarcinogens, THQ (unitless)
70	30	30	350	1.0E-05	1
				Used to calculate risk-based groundwater concentration.	

END

CHEMICAL PROPERTIES SHEET

Diffusivity in air, D_a (cm^2/s)	Diffusivity in water, D_w (cm^2/s)	Henry's law constant at reference temperature, H ($atm\text{-}m^3/mol$)	Henry's law constant reference temperature, T_R (°C)	Enthalpy of vaporization at the normal boiling point, $\Delta H_{v,b}$ (cal/mol)	Normal boiling point, T_B (°K)	Critical temperature, T_C (°K)	Organic carbon partition coefficient, K_{oc} (cm^3/g)	Pure component water solubility, S (mg/L)	Unit risk factor, URF $(\mu g/m^3)^{-1}$	Reference conc., RfC (mg/m^3)
7.20E-02	8.20E-06	1.84E-02	25	8,288	394.40	620.20	1.55E+02	2.00E+02	5.9E-06	6.0E-01

END

INTERMEDIATE CALCULATIONS SHEET

Exposure duration, τ (sec)	Source-building separation, L_T (cm)	Stratum A soil air-filled porosity, θ_a^A (cm^3/cm^3)	Stratum B soil air-filled porosity, θ_a^B (cm^3/cm^3)	Stratum C soil air-filled porosity, θ_a^C (cm^3/cm^3)	Stratum A effective total fluid saturation, S_{te} (cm^3/cm^3)	Stratum A soil intrinsic permeability, k_i (cm^2)	Stratum A soil relative air permeability, k_{rg} (cm^2)	Stratum A soil effective vapor permeability, k_v (cm^2)	Thickness of capillary zone, L_{cz} (cm)	Total porosity in capillary zone, n_{cz} (cm^3/cm^3)	Air-filled porosity in capillary zone, $\theta_{a,cz}$ (cm^3/cm^3)	Water-filled porosity in capillary zone, $\theta_{w,cz}$ (cm^3/cm^3)	Floor-wall seam perimeter, X_{crack} (cm)
9.46E+08	423.3	0.322	0.321	ERROR	0.267	6.82E-09	0.830	5.66E-09	17.05	0.375	0.122	0.253	3,778

Bldg. ventilation rate, $Q_{building}$ (cm^3/s)	Area of enclosed space below grade, A_B (cm^2)	Crack-to-total area ratio, η (unitless)	Crack depth below grade, Z_{crack} (cm)	Enthalpy of vaporization at ave. groundwater temperature, $\Delta H_{v,TS}$ (cal/mol)	Henry's law constant at ave. groundwater temperature, H_{TS} (atm-m^3/mol)	Henry's law constant at ave. groundwater temperature, H'_{TS} (unitless)	Vapor viscosity at ave. soil temperature, μ_{TS} (g/cm-s)	Stratum A effective diffusion coefficient, D^{eff}_A (cm^2/s)	Stratum B effective diffusion coefficient, D^{eff}_B (cm^2/s)	Stratum C effective diffusion coefficient, D^{eff}_C (cm^2/s)	Capillary zone effective diffusion coefficient, D^{eff}_{cz} (cm^2/s)	Total overall effective diffusion coefficient, D^{eff}_T (cm^2/s)	Diffusion path length, L_d (cm)
3.99E+04	8.73E+05	4.33E-04	15	9,485	1.16E-02	4.88E-01	1.77E-04	6.92E-03	1.16E-02	0.00E+00	4.62E-04	4.77E-03	423.3

Convection path length, L_p (cm)	Source vapor conc., C_{source} ($\mu g/m^3$)	Crack radius, r_{crack} (cm)	Average vapor flow rate into bldg., Q_{soil} (cm^3/s)	Crack effective diffusion coefficient, D^{crack} (cm^2/s)	Area of crack, A_{crack} (cm^2)	Exponent of equivalent foundation Peclet number, exp(Pe^f) (unitless)	Infinite source indoor attenuation coefficient, α (unitless)	Infinite source bldg. conc., $C_{building}$ ($\mu g/m^3$)	Unit risk factor, URF $(\mu g/m^3)^{-1}$	Reference conc., RfC (mg/m^3)
15	5.85E+05	0.10	5.31E+00	6.92E-03	3.78E+02	6.76E+08	8.66E-05	5.07E+01	5.9E-06	6.0E-01

END

RESULTS SHEET

RISK-BASED GROUNDWATER CONCENTRATION CALCULATIONS:

Indoor exposure groundwater conc., carcinogen (µg/L)	Indoor exposure groundwater conc., noncarcinogen (µg/L)	Risk-based indoor exposure groundwater conc., (µg/L)	Pure component water solubility, S (µg/L)	Final indoor exposure groundwater conc., (µg/L)
NA	NA	NA	2.00E+05	NA

INCREMENTAL RISK CALCULATIONS:

Incremental risk from vapor intrusion to indoor air, carcinogen (unitless)	Hazard quotient from vapor intrusion to indoor air, noncarcinogen (unitless)
1.2E-04	8.1E-02

MESSAGE AND ERROR SUMMARY BELOW: (DO NOT USE RESULTS IF ERRORS ARE PRESENT)

SCROLL DOWN TO "END"

END

VLOOKUP TABLES

Soil Properties Lookup Table

SCS Soil Type	K_s (cm/h)	α_1 (1/cm)	N (unitless)	M (unitless)	n (cm^3/cm^3)	θ_r (cm^3/cm^3)	Mean Grain Diameter (cm)	Bulk Density (g/cm^3)	θ_w (cm^3/cm^3)	SCS Soil Name
C	0.61	0.01496	1.253	0.2019	0.459	0.098	0.0092	1.43	0.215	Clay
CL	0.34	0.01581	1.416	0.2938	0.442	0.079	0.016	1.48	0.168	Clay Loam
L	0.50	0.01112	1.472	0.3207	0.399	0.061	0.020	1.59	0.148	Loam
LS	4.38	0.03475	1.746	0.4273	0.390	0.049	0.040	1.62	0.076	Loamy Sand
S	26.78	0.03524	3.177	0.6852	0.375	0.053	0.044	1.66	0.054	Sand
SC	0.47	0.03342	1.208	0.1722	0.385	0.117	0.025	1.63	0.197	Sandy Clay
SCL	0.55	0.02109	1.330	0.2481	0.384	0.063	0.029	1.63	0.146	Sandy Clay Loam
SI	1.82	0.00658	1.679	0.4044	0.489	0.050	0.0046	1.35	0.167	Silt
SIC	0.40	0.01622	1.321	0.2430	0.481	0.111	0.0039	1.38	0.216	Silty Clay
SICL	0.46	0.00839	1.521	0.3425	0.482	0.090	0.0056	1.37	0.198	Silty Clay Loam
SIL	0.76	0.00506	1.663	0.3987	0.439	0.065	0.011	1.49	0.180	Silt Loam
SL	1.60	0.02667	1.449	0.3099	0.387	0.039	0.030	1.62	0.103	Sandy Loam

Chemical Properties Lookup Table

CAS No.	Chemical	Organic carbon partition coefficient, K_{oc} (cm^3/g)	Diffusivity in air, D_a (cm^2/s)	Diffusivity in water, D_w (cm^2/s)	Pure component water solubility, S (mg/L)	Henry's law constant H' (unitless)	Henry's law constant at reference temperature, H (atm-m^3/mol)	Henry's law constant reference temperature, T_R (°C)	Normal boiling point, T_B (°K)	Critical temperature, T_C (°K)	Enthalpy of vaporization at the normal boiling point, $\Delta H_{v,b}$ (cal/mol)	Unit risk factor, URF $(\mu g/m^3)^{-1}$
56235	Carbon tetrachloride	1.74E+02	7.80E-02	8.80E-06	7.93E+02	1.24E+00	3.03E-02	25	349.90	556.60	7,127	1.5E-05
57749	Chlordane	1.20E+05	1.18E-02	4.37E-06	5.60E-02	1.99E-03	4.85E-05	25	624.24	885.73	14,000	1.0E-04
58899	gamma-HCH (Lindane)	1.07E+03	1.42E-02	7.34E-06	7.30E+00	5.73E-04	1.40E-05	25	596.55	839.36	15,000	3.7E-04
60297	Ethyl ether	5.73E+00	7.82E-02	8.61E-06	5.68E+04	1.35E+00	3.29E-02	25	307.50	466.74	6,338	0.0E+00
60571	Dieldrin	2.14E+04	1.25E-02	4.74E-06	1.95E-01	6.18E-04	1.51E-05	25	613.32	842.25	17,000	4.6E-03
67641	Acetone	5.75E-01	1.24E-01	1.14E-05	1.00E+06	1.59E-03	3.87E-05	25	329.20	508.10	6,955	0.0E+00
67663	Chloroform	3.98E+01	1.04E-01	1.00E-05	7.92E+03	1.50E-01	3.66E-03	25	334.32	536.40	6,988	2.3E-05
67721	Hexachloroethane	1.78E+03	2.50E-03	6.80E-06	5.00E+01	1.59E-01	3.88E-03	25	458.00	695.00	9,510	4.0E-06
71432	Benzene	5.89E+01	8.80E-02	9.80E-06	1.79E+03	2.27E-01	5.54E-03	25	353.24	562.16	7,342	7.8E-06
71556	1,1,1-Trichloroethane	1.10E+02	7.80E-02	8.80E-06	1.33E+03	7.03E-01	1.72E-02	25	347.24	545.00	7,136	0.0E+00
72435	Methoxychlor	9.77E+04	1.56E-02	4.46E-06	1.00E-01	6.46E-04	1.58E-05	25	651.02	848.49	16,000	0.0E+00
72559	DDE	4.47E+06	1.44E-02	5.87E-06	1.20E-01	8.59E-04	2.09E-05	25	636.44	860.38	15,000	9.7E-05
74839	Methyl bromide	1.05E+01	7.28E-02	1.21E-05	1.52E+04	2.55E-01	6.22E-03	25	276.71	467.00	5,714	0.0E+00
74873	Methyl chloride (chloromethane)	2.12E+00	1.26E-01	6.50E-06	5.33E+03	3.61E-01	8.80E-03	25	249.00	416.25	5,115	1.0E-06
74908	Hydrogen cyanide	3.80E+00	1.93E-01	2.10E-05	1.00E+06	5.44E-03	1.33E-04	25	299.00	456.70	6,676	0.0E+00
74953	Methylene bromide	1.26E+01	4.30E-02	8.44E-06	1.19E+04	3.52E-02	8.59E-04	25	370.00	583.00	7,868	0.0E+00
75003	Chloroethane (ethyl chloride)	4.40E+00	2.71E-01	1.15E-05	5.68E+03	3.61E-01	8.80E-03	25	285.30	460.40	5,879	8.3E-07
75014	Vinyl chloride (chloroethene)	1.86E+01	1.06E-01	1.23E-05	8.80E+03	1.10E+00	2.69E-02	25	259.25	432.00	5,250	8.8E-06
75058	Acetonitrile	4.20E+00	1.28E-01	1.66E-05	1.00E+06	1.42E-03	3.45E-05	25	354.60	545.50	7,110	0.0E+00
75070	Acetaldehyde	1.06E+00	1.24E-01	1.41E-05	1.00E+06	3.23E-03	7.87E-05	25	293.10	466.00	6,157	2.2E-06
75092	Methylene chloride	1.17E+01	1.01E-01	1.17E-05	1.30E+04	8.96E-02	2.18E-03	25	313.00	510.00	6,706	4.7E-07
75150	Carbon disulfide	4.57E+01	1.04E-01	1.00E-05	1.19E+03	1.24E+00	3.02E-02	25	319.00	552.00	6,391	0.0E+00
75218	Ethylene oxide	1.33E+00	1.04E-01	1.45E-05	3.04E+05	2.27E-02	5.54E-04	25	283.60	469.00	6,104	1.0E-04
75252	Bromoform	8.71E+01	1.49E-02	1.03E-05	3.10E+03	2.41E-02	5.88E-04	25	422.35	696.00	9,479	1.1E-06
75274	Bromodichloromethane	5.50E+01	2.98E-02	1.06E-05	6.74E+03	6.54E-02	1.60E-03	25	363.15	585.85	7,800	1.8E-05
75296	2-Chloropropane	9.14E+00	8.88E-02	1.01E-05	3.73E+03	5.93E-01	1.45E-02	25	308.70	485.00	6,286	0.0E+00
75343	1,1-Dichloroethane	3.16E+01	7.42E-02	1.05E-05	5.06E+03	2.30E-01	5.61E-03	25	330.55	523.00	6,895	0.0E+00
75354	1,1-Dichloroethylene	5.89E+01	9.00E-02	1.04E-05	2.25E+03	1.07E+00	2.60E-02	25	304.75	576.05	6,247	0.0E+00
75456	Chlorodifluoromethane	4.79E+01	1.01E-01	1.28E-05	2.00E+00	1.10E+00	2.70E-02	25	232.40	369.30	4,836	0.0E+00
75694	Trichlorofluoromethane	4.97E+02	8.70E-02	9.70E-06	1.10E+03	3.97E+00	9.68E-02	25	296.70	471.00	5,999	0.0E+00
75718	Dichlorodifluoromethane	4.57E+02	6.65E-02	9.92E-06	2.80E+02	1.40E+01	3.42E-01	25	243.20	384.95	9,421	0.0E+00
76131	1,1,2-Trichloro-1,2,2-trifluoroethar	1.11E+04	7.80E-02	8.20E-06	1.70E+02	1.97E+01	4.80E-01	25	320.70	487.30	6,463	0.0E+00
76448	Heptachlor	1.41E+06	1.12E-02	5.69E-06	1.80E-01	6.05E+01	1.48E+00	25	603.69	846.31	13,000	1.3E-03
77474	Hexachlorocyclopentadiene	2.00E+05	1.61E-02	7.21E-06	1.80E+00	1.10E+00	2.69E-02	25	512.15	746.00	10,931	0.0E+00
78831	Isobutanol	2.59E+00	8.60E-02	9.30E-06	8.50E+04	4.83E-04	1.18E-05	25	381.04	547.78	10,936	0.0E+00
78875	1,2-Dichloropropane	4.37E+01	7.82E-02	8.73E-06	2.80E+03	1.15E-01	2.79E-03	25	369.52	572.00	7,590	1.9E-05

78933	Methylethylketone (2-butanone)	2.30E+00	8.08E-02	9.80E-06	2.23E+05	2.29E-03	5.58E-05	25	352.50	536.78	7,481	0.0E+00
79005	1,1,2-Trichloroethane	5.01E+01	7.80E-02	8.80E-06	4.42E+03	3.73E-02	9.11E-04	25	386.15	602.00	8,322	1.6E-05
79016	Trichloroethylene	1.66E+02	7.90E-02	9.10E-06	1.47E+03	4.21E-01	1.03E-02	25	360.36	544.20	7,505	1.1E-04
79209	Methyl acetate	3.26E+00	1.04E-01	1.00E-05	2.00E+03	4.84E-03	1.18E-04	25	329.80	506.70	7,260	0.0E+00
79345	1,1,2,2-Tetrachloroethane	9.33E+01	7.10E-02	7.90E-06	2.96E+03	1.41E-02	3.44E-04	25	419.60	661.15	8,996	5.8E-05
79469	2-Nitropropane	1.17E+01	9.23E-02	1.01E-05	1.70E+04	5.03E-03	1.23E-04	25	393.20	594.00	8,383	2.7E-03
80626	Methylmethacrylate	6.98E+00	7.70E-02	8.60E-06	1.50E+04	1.38E-02	3.36E-04	25	373.50	567.00	8,975	0.0E+00
83329	Acenaphthene	7.08E+03	4.21E-02	7.69E-06	3.57E+00	6.34E-03	1.55E-04	25	550.54	803.15	12,155	0.0E+00
86737	Fluorene	1.38E+04	3.63E-02	7.88E-06	1.98E+00	2.60E-03	6.34E-05	25	570.44	870.00	12,666	0.0E+00
87683	Hexachloro-1,3-butadiene	5.37E+04	5.61E-02	6.16E-06	3.20E+00	3.33E-01	8.13E-03	25	486.15	738.00	10,206	2.2E-05
88722	o-Nitrotoluene	3.24E+02	5.87E-02	8.67E-06	6.50E+02	5.11E-04	1.25E-05	25	495.00	720.00	12,239	0.0E+00
91203	Naphthalene	2.00E+03	5.90E-02	7.50E-06	3.10E+01	1.98E-02	4.82E-04	25	491.14	748.40	10,373	0.0E+00
91576	2-Methylnaphthalene	2.81E+03	5.22E-02	7.75E-06	2.46E+01	2.12E-02	5.17E-04	25	514.26	761.00	12,600	0.0E+00
92524	Biphenyl	4.38E+03	4.04E-02	8.15E-06	7.45E+00	1.23E-02	2.99E-04	25	529.10	789.00	10,890	0.0E+00
95476	o-Xylene	3.63E+02	8.70E-02	1.00E-05	1.78E+02	2.12E-01	5.18E-03	25	417.60	630.30	8,661	0.0E+00
95501	1,2-Dichlorobenzene	6.17E+02	6.90E-02	7.90E-06	1.56E+02	7.77E-02	1.90E-03	25	453.57	705.00	9,700	0.0E+00
95578	2-Chlorophenol	3.88E+02	5.01E-02	9.46E-06	2.20E+04	1.60E-02	3.90E-04	25	447.53	675.00	9,572	0.0E+00
95636	1,2,4-Trimethylbenzene	1.35E+03	6.06E-02	7.92E-06	5.70E+01	2.52E-01	6.14E-03	25	442.30	649.17	9,369	0.0E+00
96184	1,2,3-Trichloropropane	2.20E+01	7.10E-02	7.90E-06	1.75E+03	1.67E-02	4.08E-04	25	430.00	652.00	9,171	5.7E-04
96333	Methyl acrylate	4.53E+00	9.76E-02	1.02E-05	6.00E+04	7.68E-03	1.87E-04	25	353.70	536.00	7,749	0.0E+00
97632	Ethylmethacrylate	2.95E+01	6.53E-02	8.37E-06	3.67E+03	3.44E-02	8.40E-04	25	390.00	571.00	10,957	0.0E+00
98066	tert-Butylbenzene	7.71E+02	5.65E-02	8.02E-06	2.95E+01	4.87E-01	1.19E-02	25	442.10	1220.00	8,980	0.0E+00
98828	Cumene	4.89E+02	6.50E-02	7.10E-06	6.13E+01	4.74E+01	1.46E-02	25	425.56	631.10	10,335	0.0E+00
98862	Acetophenone	5.77E+01	6.00E-02	8.73E-06	6.13E+03	4.38E-04	1.07E-05	25	475.00	709.50	11,732	0.0E+00
98953	Nitrobenzene	6.46E+01	7.60E-02	8.60E-06	2.09E+03	9.82E-04	2.39E-05	25	483.95	719.00	10,566	0.0E+00
100414	Ethylbenzene	3.63E+02	7.50E-02	7.80E-06	1.69E+02	3.22E-01	7.86E-03	25	409.34	617.20	8,501	0.0E+00
100425	Styrene	7.76E+02	7.10E-02	8.00E-06	3.10E+02	1.12E-01	2.74E-03	25	418.31	636.00	8,737	0.0E+00
100447	Benzylchloride	6.14E+01	7.50E-02	7.80E-06	5.25E+02	1.70E-02	4.14E-04	25	452.00	685.00	8,773	4.9E-05
100527	Benzaldehyde	4.59E+01	7.21E-02	9.07E-06	3.30E+03	9.73E-04	2.37E-05	25	452.00	695.00	11,658	0.0E+00
103651	n-Propylbenzene	5.62E+02	6.01E-02	7.83E-06	6.00E+01	4.37E-01	1.07E-02	25	432.20	630.00	9,123	0.0E+00
104518	n-Butylbenzene	1.11E+03	5.70E-02	8.12E-06	2.00E+00	5.38E-01	1.31E-02	25	456.46	660.50	9,290	0.0E+00
106423	p-Xylene	3.89E+02	7.69E-02	8.44E-06	1.85E+02	3.13E-01	7.64E-03	25	411.52	616.20	8,525	0.0E+00
106467	1,4-Dichlorobenzene	6.17E+02	6.90E-02	7.90E-06	7.90E+01	9.82E-02	2.39E-03	25	447.21	684.75	9,271	0.0E+00
106934	1,2-Dibromoethane (ethylene dibr	2.50E+01	2.17E-02	1.19E-05	4.18E+03	3.04E-02	7.41E-04	25	404.60	583.00	8,310	2.2E-04
106990	1,3-Butadiene	1.91E+01	2.49E-01	1.08E-05	7.35E+02	3.01E+00	7.34E-02	25	268.60	425.00	5,370	3.0E-02
107028	Acrolein	2.76E+00	1.05E-01	1.22E-05	2.13E+05	4.99E-03	1.22E-04	25	325.60	506.00	6,731	0.0E+00
107062	1,2-Dichloroethane	1.74E+01	1.04E-01	9.90E-06	8.52E+03	4.00E-02	9.77E-04	25	356.65	561.00	7,643	2.6E-05
107131	Acrylonitrile	5.90E+00	1.22E-01	1.34E-05	7.40E+04	4.21E-03	1.03E-04	25	350.30	519.00	7,786	6.8E-05
108054	Vinyl acetate	5.25E+00	8.50E-02	9.20E-06	2.00E+04	2.09E-02	5.10E-04	25	345.65	519.13	7,800	0.0E+00
108101	Methylisobutylketone (4-methyl-2-	9.06E+00	7.50E-02	7.80E-06	1.90E+04	5.64E-03	1.38E-04	25	389.50	571.00	8,243	0.0E+00
108383	m-Xylene	4.07E+02	7.00E-02	7.80E-06	1.61E+02	3.00E-01	7.32E-03	25	412.27	617.05	8,523	0.0E+00
108678	1,3,5-Trimethylbenzene	1.35E+03	6.02E-02	8.67E-06	2.00E+00	2.41E-01	5.87E-03	25	437.89	637.25	9,321	0.0E+00
108872	Methylcyclohexane	7.85E+01	7.35E-02	8.52E-06	1.40E+01	4.22E+00	1.03E-01	25	373.90	572.20	7,474	0.0E+00
108883	Toluene	1.82E+02	8.70E-02	8.60E-06	5.26E+02	2.72E-01	6.62E-03	25	383.78	591.79	7,930	0.0E+00
108907	Chlorobenzene	2.19E+02	7.30E-02	8.70E-06	4.72E+02	1.51E-01	3.69E-03	25	404.87	632.40	8,410	0.0E+00
109693	1-Chlorobutane	1.72E+01	8.26E-02	1.00E-05	1.10E+03	6.93E-01	1.69E-02	25	351.60	542.00	7,263	0.0E+00
110009	Furan	1.86E+01	1.04E-01	1.22E-05	1.00E+04	2.21E-01	5.39E-03	25	304.60	490.20	6,477	0.0E+00
110543	Hexane	4.34E+01	2.00E-01	7.77E-06	1.24E+01	6.82E+01	1.66E+00	25	341.70	508.00	6,895	0.0E+00
111444	Bis(2-chloroethyl)ether	1.55E+01	6.92E-02	7.53E-06	1.72E+04	7.36E-04	1.80E-05	25	451.15	659.79	10,803	3.3E-04
115297	Endosulfan	2.14E+03	1.15E-02	4.55E-06	5.10E-01	4.58E-04	1.12E-05	25	674.43	942.94	14,000	0.0E+00
118741	Hexachlorobenzene	5.50E+04	5.42E-02	5.91E-06	5.00E-03	5.40E-02	1.32E-03	25	582.55	825.00	14,447	4.6E-04
120821	1,2,4-Trichlorobenzene	1.78E+03	3.00E-02	8.23E-06	4.88E+01	5.81E-02	1.42E-03	25	486.15	725.00	10,471	0.0E+00
123739	Crotonaldehyde (2-butenal)	4.82E+00	9.56E-02	1.07E-05	3.69E+04	7.99E-04	1.95E-05	25	375.20	568.00	9	5.4E-04
124481	Chlorodibromomethane	6.31E+01	1.96E-02	1.05E-05	2.60E+03	3.20E-02	7.81E-04	25	416.14	678.20	5,900	2.4E-05
126987	Methacrylonitrile	3.58E+01	1.12E-01	1.32E-05	2.54E+04	1.01E-02	2.46E-04	25	363.30	554.00	7,600	0.0E+00
126998	2-Chloro-1,3-butadiene (chloropre	6.73E+01	8.58E-02	1.03E-05	2.12E+03	4.91E-01	1.20E-02	25	332.40	525.00	8,075	0.0E+00
127184	Tetrachloroethylene	1.55E+02	7.20E-02	8.20E-06	2.00E+02	7.53E-01	1.84E-02	25	394.40	620.20	8,288	5.9E-06
129000	Pyrene	1.05E+05	2.72E-02	7.24E-06	1.35E+00	4.50E-04	1.10E-05	25	667.95	936	14370	0.0E+00
132649	Dibenzofuran	5.15E+03	2.38E-02	6.00E-06	3.10E+00	5.15E-04	1.26E-05	25	560	824	66400	0.0E+00
135988	sec-Butylbenzene	9.66E+02	5.70E-02	8.12E-06	3.94E+00	5.68E-01	1.39E-02	25	446.5	679	88730	0.0E+00
141786	Ethylacetate	6.44E+00	7.32E-02	9.70E-06	8.03E+04	5.64E-03	1.38E-04	25	350.26	523.3	7633.66	0.0E+00

VLOOKUP TABLES

156592	cis-1,2-Dichloroethylene	3.55E+01	7.36E-02	1.13E-05	3.50E+03	1.67E-01	4.07E-03	25	333.65	544	7192	0.0E+00
156605	trans-1,2-Dichloroethylene	5.25E+01	7.07E-02	1.19E-05	6.30E+03	3.84E-01	9.36E-03	25	320.85	516.5	6717	0.0E+00
205992	Benzo(b)fluoranthene	1.23E+06	2.26E-02	5.56E-06	1.50E-03	4.54E-03	1.11E-04	25	715.9	969.27	17000	2.1E-04
218019	Chrysene	3.98E+05	2.48E-02	6.21E-06	6.30E-03	3.87E-03	9.44E-05	25	714.15	979	16455	2.1E-06
309002	Aldrin	2.45E+06	1.32E-02	4.86E-06	1.70E-02	6.95E-03	1.70E-04	25	603.01	839.37	15000	4.9E-03
319846	alpha-HCH (alpha-BHC)	1.23E+03	1.42E-02	7.34E-06	2.00E+00	4.34E-04	1.06E-05	25	596.55	839.36	15000	1.8E-03
541731	1,3-Dichlorobenzene	1.98E+03	6.92E-02	7.86E-06	1.34E+02	1.27E-01	3.09E-03	25	446	684	9230.18	0.0E+00
542756	1,3-Dichloropropene	4.57E+01	6.26E-02	1.00E-05	2.80E+03	7.24E-01	1.77E-02	25	381.15	587.38	7900	4.0E-06
630206	1,1,1,2-Tetrachloroethane	1.16E+02	7.10E-02	7.90E-06	1.10E+03	9.90E-02	2.41E-03	25	403.5	624	9768.282525	7.4E-06
1634044	MTBE	7.26E+00	1.02E-01	1.05E-05	5.10E+04	2.56E-02	6.23E-04	25	328.3	497.1	6677.66	0.0E+00
7439976	Mercury (elemental)	5.20E+01	3.07E-02	6.30E-06	2.00E+01	4.40E-01	1.07E-02	25	629.88	1750	14127	0.0E+00

DATA ENTRY SHEET

GW-ADV
Version 3.1; 02/04

Reset to Defaults

CALCULATE RISK-BASED GROUNDWATER CONCENTRATION (enter "X" in "YES" box)

YES [ ]

OR

CALCULATE INCREMENTAL RISKS FROM ACTUAL GROUNDWATER CONCENTRATION (enter "X" in "YES" box and initial groundwater conc. below)

YES [X]

ENTER Chemical CAS No. (numbers only, no dashes)	ENTER Initial groundwater conc., C_W (µg/L)	Chemical
79016	3.50E+01	Trichloroethylene

MORE ↓

ENTER Average soil/ groundwater temperature, T_S (°C)	ENTER Depth below grade to bottom of enclosed space floor, L_F (cm)	ENTER Depth below grade to water table, L_{WT} (cm)	ENTER Thickness of soil stratum A, h_A (cm)	ENTER Thickness of soil stratum B, (Enter value or 0) h_B (cm)	ENTER Thickness of soil stratum C, (Enter value or 0) h_C (cm)	ENTER Soil stratum directly above water table, (Enter A, B, or C)	ENTER SCS soil type directly above water table	ENTER Soil stratum A SCS soil type (used to estimate soil vapor permeability)	OR	ENTER User-defined stratum A soil vapor permeability, k_v (cm^2)
			Totals must add up to value of L_{WT} (cell G28)							
16.7	15	438.3	305	133.3	0	B	S	SI		

MORE ↓

ENTER Stratum A SCS soil type (Lookup Soil Parameters)	ENTER Stratum A soil dry bulk density, ρ_b^A (g/cm^3)	ENTER Stratum A soil total porosity, n^A (unitless)	ENTER Stratum A soil water-filled porosity, θ_w^A (cm^3/cm^3)	ENTER Stratum B SCS soil type (Lookup Soil Parameters)	ENTER Stratum B soil dry bulk density, ρ_b^B (g/cm^3)	ENTER Stratum B soil total porosity, n^B (unitless)	ENTER Stratum B soil water-filled porosity, θ_w^B (cm^3/cm^3)	ENTER Stratum C SCS soil type (Lookup Soil Parameters)	ENTER Stratum C soil dry bulk density, ρ_b^C (g/cm^3)	ENTER Stratum C soil total porosity, n^C (unitless)	ENTER Stratum C soil water-filled porosity, θ_w^C (cm^3/cm^3)
SI	1.50	0.489	0.167	S	1.5	0.375	0.054				

MORE ↓

ENTER Enclosed space floor thickness, L_{crack} (cm)	ENTER Soil-bldg. pressure differential, ΔP ($g/cm\text{-}s^2$)	ENTER Enclosed space floor length, L_B (cm)	ENTER Enclosed space floor width, W_B (cm)	ENTER Enclosed space height, H_B (cm)	ENTER Floor-wall seam crack width, w (cm)	ENTER Indoor air exchange rate, ER (1/h)	ENTER Average vapor flow rate into bldg. OR Leave blank to calculate Q_{soil} (L/m)
10	40	1219	670	366	0.1	0.48	

MORE ↓

ENTER Averaging time for carcinogens, AT_C (yrs)	ENTER Averaging time for noncarcinogens, AT_{NC} (yrs)	ENTER Exposure duration, ED (yrs)	ENTER Exposure frequency, EF (days/yr)	ENTER Target risk for carcinogens, TR (unitless)	ENTER Target hazard quotient for noncarcinogens, THQ (unitless)
70	30	30	350	1.0E-05	1
				Used to calculate risk-based groundwater concentration.	

END

CHEMICAL PROPERTIES SHEET

Diffusivity in air, D_a (cm^2/s)	Diffusivity in water, D_w (cm^2/s)	Henry's law constant at reference temperature, H ($atm\text{-}m^3/mol$)	Henry's law constant reference temperature, T_R (°C)	Enthalpy of vaporization at the normal boiling point, $\Delta H_{v,b}$ (cal/mol)	Normal boiling point, T_B (°K)	Critical temperature, T_C (°K)	Organic carbon partition coefficient, K_{oc} (cm^3/g)	Pure component water solubility, S (mg/L)	Unit risk factor, URF ($(\mu g/m^3)^{-1}$)	Reference conc., RfC (mg/m^3)
7.90E-02	9.10E-06	1.03E-02	25	7,505	360.36	544.20	1.66E+02	1.47E+03	1.1E-04	4.0E-02

END

INTERMEDIATE CALCULATIONS SHEET

Exposure duration, τ (sec)	Source-building separation, L_T (cm)	Stratum A soil air-filled porosity, θ_a^A (cm^3/cm^3)	Stratum B soil air-filled porosity, θ_a^B (cm^3/cm^3)	Stratum C soil air-filled porosity, θ_a^C (cm^3/cm^3)	Stratum A effective total fluid saturation, S_{te} (cm^3/cm^3)	Stratum A soil intrinsic permeability, k_i (cm^2)	Stratum A soil relative air permeability, k_{rg} (cm^2)	Stratum A soil effective vapor permeability, k_v (cm^2)	Thickness of capillary zone, L_{cz} (cm)	Total porosity in capillary zone, n_{cz} (cm^3/cm^3)	Air-filled porosity in capillary zone, $\theta_{a,cz}$ (cm^3/cm^3)	Water-filled porosity in capillary zone, $\theta_{w,cz}$ (cm^3/cm^3)	Floor-wall seam perimeter, X_{crack} (cm)
9.46E+08	423.3	0.322	0.321	ERROR	0.267	6.82E-09	0.830	5.66E-09	17.05	0.375	0.122	0.253	3,778

Bldg. ventilation rate, $Q_{building}$ (cm^3/s)	Area of enclosed space below grade, A_B (cm^2)	Crack-to-total area ratio, η (unitless)	Crack depth below grade, Z_{crack} (cm)	Enthalpy of vaporization at ave. groundwater temperature, $\Delta H_{v,TS}$ (cal/mol)	Henry's law constant at ave. groundwater temperature, H_{TS} (atm-m^3/mol)	Henry's law constant at ave. groundwater temperature, H'_{TS} (unitless)	Vapor viscosity at ave. soil temperature, μ_{TS} (g/cm-s)	Stratum A effective diffusion coefficient, D^{eff}_A (cm^2/s)	Stratum B effective diffusion coefficient, D^{eff}_B (cm^2/s)	Stratum C effective diffusion coefficient, D^{eff}_C (cm^2/s)	Capillary zone effective diffusion coefficient, D^{eff}_{cz} (cm^2/s)	Total overall effective diffusion coefficient, D^{eff}_T (cm^2/s)	Diffusion path length, L_d (cm)
3.99E+04	8.73E+05	4.33E-04	15	8,474	6.82E-03	2.87E-01	1.77E-04	7.59E-03	1.28E-02	0.00E+00	5.08E-04	5.24E-03	423.3

Convection path length, L_p (cm)	Source vapor conc., C_{source} ($\mu g/m^3$)	Crack radius, r_{crack} (cm)	Average vapor flow rate into bldg., Q_{soil} (cm^3/s)	Crack effective diffusion coefficient, D^{crack} (cm^2/s)	Area of crack, A_{crack} (cm^2)	Exponent of equivalent foundation Peclet number, exp(Pe^f) (unitless)	Infinite source indoor attenuation coefficient, α (unitless)	Infinite source bldg. conc., $C_{building}$ ($\mu g/m^3$)	Unit risk factor, URF ($(\mu g/m^3)^{-1}$)	Reference conc., RfC (mg/m^3)
15	1.00E+04	0.10	5.31E+00	7.59E-03	3.78E+02	1.12E+08	8.94E-05	8.97E-01	1.1E-04	4.0E-02

END

RESULTS SHEET

RISK-BASED GROUNDWATER CONCENTRATION CALCULATIONS:

Indoor exposure groundwater conc., carcinogen (µg/L)	Indoor exposure groundwater conc., noncarcinogen (µg/L)	Risk-based indoor exposure groundwater conc., (µg/L)	Pure component water solubility, S (µg/L)	Final indoor exposure groundwater conc., (µg/L)
NA	NA	NA	1.47E+06	NA

INCREMENTAL RISK CALCULATIONS:

Incremental risk from vapor intrusion to indoor air, carcinogen (unitless)	Hazard quotient from vapor intrusion to indoor air, noncarcinogen (unitless)
4.1E-05	2.2E-02

MESSAGE AND ERROR SUMMARY BELOW: (DO NOT USE RESULTS IF ERRORS ARE PRESENT)

MESSAGE: Risk/HQ or risk-based groundwater concentration is based on a route-to-route extrapolation.

SCROLL DOWN TO "END"

END

VLOOKUP TABLES

Soil Properties Lookup Table

SCS Soil Type	K_s (cm/h)	α_1 (1/cm)	N (unitless)	M (unitless)	n (cm^3/cm^3)	θ_r (cm^3/cm^3)	Mean Grain Diameter (cm)	Bulk Density (g/cm^3)	θ_w (cm^3/cm^3)	SCS Soil Name
C	0.61	0.01496	1.253	0.2019	0.459	0.098	0.0092	1.43	0.215	Clay
CL	0.34	0.01581	1.416	0.2938	0.442	0.079	0.016	1.48	0.168	Clay Loam
L	0.50	0.01112	1.472	0.3207	0.399	0.061	0.020	1.59	0.148	Loam
LS	4.38	0.03475	1.746	0.4273	0.390	0.049	0.040	1.62	0.076	Loamy Sand
S	26.78	0.03524	3.177	0.6852	0.375	0.053	0.044	1.66	0.054	Sand
SC	0.47	0.03342	1.208	0.1722	0.385	0.117	0.025	1.63	0.197	Sandy Clay
SCL	0.55	0.02109	1.330	0.2481	0.384	0.063	0.029	1.63	0.146	Sandy Clay Loam
SI	1.82	0.00658	1.679	0.4044	0.489	0.050	0.0046	1.35	0.167	Silt
SIC	0.40	0.01622	1.321	0.2430	0.481	0.111	0.0039	1.38	0.216	Silty Clay
SICL	0.46	0.00839	1.521	0.3425	0.482	0.090	0.0056	1.37	0.198	Silty Clay Loam
SIL	0.76	0.00506	1.663	0.3987	0.439	0.065	0.011	1.49	0.180	Silt Loam
SL	1.60	0.02667	1.449	0.3099	0.387	0.039	0.030	1.62	0.103	Sandy Loam

Chemical Properties Lookup Table

CAS No.	Chemical	Organic carbon partition coefficient, K_{oc} (cm^3/g)	Diffusivity in air, D_a (cm^2/s)	Diffusivity in water, D_w (cm^2/s)	Pure component water solubility, S (mg/L)	Henry's law constant H' (unitless)	Henry's law constant at reference temperature, H (atm-m^3/mol)	Henry's law constant reference temperature, T_R (°C)	Normal boiling point, T_B (°K)	Critical temperature, T_C (°K)	Enthalpy of vaporization at the normal boiling point, $\Delta H_{v,b}$ (cal/mol)	Unit risk factor, URF $(\mu g/m^3)^{-1}$
56235	Carbon tetrachloride	1.74E+02	7.80E-02	8.80E-06	7.93E+02	1.24E+00	3.03E-02	25	349.90	556.60	7,127	1.5E-05
57749	Chlordane	1.20E+05	1.18E-02	4.37E-06	5.60E-02	1.99E-03	4.85E-05	25	624.24	885.73	14,000	1.0E-04
58899	gamma-HCH (Lindane)	1.07E+03	1.42E-02	7.34E-06	7.30E+00	5.73E-04	1.40E-05	25	596.55	839.36	15,000	3.7E-04
60297	Ethyl ether	5.73E+00	7.82E-02	8.61E-06	5.68E+04	1.35E+00	3.29E-02	25	307.50	466.74	6,338	0.0E+00
60571	Dieldrin	2.14E+04	1.25E-02	4.74E-06	1.95E-01	6.18E-04	1.51E-05	25	613.32	842.25	17,000	4.6E-03
67641	Acetone	5.75E-01	1.24E-01	1.14E-05	1.00E+06	1.59E-03	3.87E-05	25	329.20	508.10	6,955	0.0E+00
67663	Chloroform	3.98E+01	1.04E-01	1.00E-05	7.92E+03	1.50E-01	3.66E-03	25	334.32	536.40	6,988	2.3E-05
67721	Hexachloroethane	1.78E+03	2.50E-03	6.80E-06	5.00E+01	1.59E-01	3.88E-03	25	458.00	695.00	9,510	4.0E-06
71432	Benzene	5.89E+01	8.80E-02	9.80E-06	1.79E+03	2.27E-01	5.54E-03	25	353.24	562.16	7,342	7.8E-06
71556	1,1,1-Trichloroethane	1.10E+02	7.80E-02	8.80E-06	1.33E+03	7.03E-01	1.72E-02	25	347.24	545.00	7,136	0.0E+00
72435	Methoxychlor	9.77E+04	1.56E-02	4.46E-06	1.00E-01	6.46E-04	1.58E-05	25	651.02	848.49	16,000	0.0E+00
72559	DDE	4.47E+06	1.44E-02	5.87E-06	1.20E-01	8.59E-04	2.09E-05	25	636.44	860.38	15,000	9.7E-05
74839	Methyl bromide	1.05E+01	7.28E-02	1.21E-05	1.52E+04	2.55E-01	6.22E-03	25	276.71	467.00	5,714	0.0E+00
74873	Methyl chloride (chloromethane)	2.12E+00	1.26E-01	6.50E-06	5.33E+03	3.61E-01	8.80E-03	25	249.00	416.25	5,115	1.0E-06
74908	Hydrogen cyanide	3.80E+00	1.93E-01	2.10E-05	1.00E+06	5.44E-03	1.33E-04	25	299.00	456.70	6,676	0.0E+00
74953	Methylene bromide	1.26E+01	4.30E-02	8.44E-06	1.19E+04	3.52E-02	8.59E-04	25	370.00	583.00	7,868	0.0E+00
75003	Chloroethane (ethyl chloride)	4.40E+00	2.71E-01	1.15E-05	5.68E+03	3.61E-01	8.80E-03	25	285.30	460.40	5,879	8.3E-07
75014	Vinyl chloride (chloroethene)	1.86E+01	1.06E-01	1.23E-05	8.80E+03	1.10E+00	2.69E-02	25	259.25	432.00	5,250	8.8E-06
75058	Acetonitrile	4.20E+00	1.28E-01	1.66E-05	1.00E+06	1.42E-03	3.45E-05	25	354.60	545.50	7,110	0.0E+00
75070	Acetaldehyde	1.06E+00	1.24E-01	1.41E-05	1.00E+06	3.23E-03	7.87E-05	25	293.10	466.00	6,157	2.2E-06
75092	Methylene chloride	1.17E+01	1.01E-01	1.17E-05	1.30E+04	8.96E-02	2.18E-03	25	313.00	510.00	6,706	4.7E-07
75150	Carbon disulfide	4.57E+01	1.04E-01	1.00E-05	1.19E+03	1.24E+00	3.02E-02	25	319.00	552.00	6,391	0.0E+00
75218	Ethylene oxide	1.33E+00	1.04E-01	1.45E-05	3.04E+05	2.27E-02	5.54E-04	25	283.60	469.00	6,104	1.0E-04
75252	Bromoform	8.71E+01	1.49E-02	1.03E-05	3.10E+03	2.41E-02	5.88E-04	25	422.35	696.00	9,479	1.1E-06
75274	Bromodichloromethane	5.50E+01	2.98E-02	1.06E-05	6.74E+03	6.54E-02	1.60E-03	25	363.15	585.85	7,800	1.8E-05
75296	2-Chloropropane	9.14E+00	8.88E-02	1.01E-05	3.73E+03	5.93E-01	1.45E-02	25	308.70	485.00	6,286	0.0E+00
75343	1,1-Dichloroethane	3.16E+01	7.42E-02	1.05E-05	5.06E+03	2.30E-01	5.61E-03	25	330.55	523.00	6,895	0.0E+00
75354	1,1-Dichloroethylene	5.89E+01	9.00E-02	1.04E-05	2.25E+03	1.07E+00	2.60E-02	25	304.75	576.05	6,247	0.0E+00
75456	Chlorodifluoromethane	4.79E+01	1.01E-01	1.28E-05	2.00E+00	1.10E+00	2.70E-02	25	232.40	369.30	4,836	0.0E+00
75694	Trichlorofluoromethane	4.97E+02	8.70E-02	9.70E-06	1.10E+03	3.97E+00	9.68E-02	25	296.70	471.00	5,999	0.0E+00
75718	Dichlorodifluoromethane	4.57E+02	6.65E-02	9.92E-06	2.80E+02	1.40E+01	3.42E-01	25	243.20	384.95	9,421	0.0E+00
76131	1,1,2-Trichloro-1,2,2-trifluoroethar	1.11E+04	7.80E-02	8.20E-06	1.70E+02	1.97E+01	4.80E-01	25	320.70	487.30	6,463	0.0E+00
76448	Heptachlor	1.41E+06	1.12E-02	5.69E-06	1.80E-01	6.05E+01	1.48E+00	25	603.69	846.31	13,000	1.3E-03
77474	Hexachlorocyclopentadiene	2.00E+05	1.61E-02	7.21E-06	1.80E+00	1.10E+00	2.69E-02	25	512.15	746.00	10,931	0.0E+00
78831	Isobutanol	2.59E+00	8.60E-02	9.30E-06	8.50E+04	4.83E-04	1.18E-05	25	381.04	547.78	10,936	0.0E+00
78875	1,2-Dichloropropane	4.37E+01	7.82E-02	8.73E-06	2.80E+03	1.15E-01	2.79E-03	25	369.52	572.00	7,590	1.9E-05

78933	Methylethylketone (2-butanone)	2.30E+00	8.08E-02	9.80E-06	2.23E+05	2.29E-03	5.58E-05	25	352.50	536.78	7,481	0.0E+00
79005	1,1,2-Trichloroethane	5.01E+01	7.80E-02	8.80E-06	4.42E+03	3.73E-02	9.11E-04	25	386.15	602.00	8,322	1.6E-05
79016	Trichloroethylene	1.66E+02	7.90E-02	9.10E-06	1.47E+03	4.21E-01	1.03E-02	25	360.36	544.20	7,505	1.1E-04
79209	Methyl acetate	3.26E+00	1.04E-01	1.00E-05	2.00E+03	4.84E-03	1.18E-04	25	329.80	506.70	7,260	0.0E+00
79345	1,1,2,2-Tetrachloroethane	9.33E+01	7.10E-02	7.90E-06	2.96E+03	1.41E-02	3.44E-04	25	419.60	661.15	8,996	5.8E-05
79469	2-Nitropropane	1.17E+01	9.23E-02	1.01E-05	1.70E+04	5.03E-03	1.23E-04	25	393.20	594.00	8,383	2.7E-03
80626	Methylmethacrylate	6.98E+00	7.70E-02	8.60E-06	1.50E+04	1.38E-02	3.36E-04	25	373.50	567.00	8,975	0.0E+00
83329	Acenaphthene	7.08E+03	4.21E-02	7.69E-06	3.57E+00	6.34E-03	1.55E-04	25	550.54	803.15	12,155	0.0E+00
86737	Fluorene	1.38E+04	3.63E-02	7.88E-06	1.98E+00	2.60E-03	6.34E-05	25	570.44	870.00	12,666	0.0E+00
87683	Hexachloro-1,3-butadiene	5.37E+04	5.61E-02	6.16E-06	3.20E+00	3.33E-01	8.13E-03	25	486.15	738.00	10,206	2.2E-05
88722	o-Nitrotoluene	3.24E+02	5.87E-02	8.67E-06	6.50E+02	5.11E-04	1.25E-05	25	495.00	720.00	12,239	0.0E+00
91203	Naphthalene	2.00E+03	5.90E-02	7.50E-06	3.10E+01	1.98E-02	4.82E-04	25	491.14	748.40	10,373	0.0E+00
91576	2-Methylnaphthalene	2.81E+03	5.22E-02	7.75E-06	2.46E+01	2.12E-02	5.17E-04	25	514.26	761.00	12,600	0.0E+00
92524	Biphenyl	4.38E+03	4.04E-02	8.15E-06	7.45E+00	1.23E-02	2.99E-04	25	529.10	789.00	10,890	0.0E+00
95476	o-Xylene	3.63E+02	8.70E-02	1.00E-05	1.78E+02	2.12E-01	5.18E-03	25	417.60	630.30	8,661	0.0E+00
95501	1,2-Dichlorobenzene	6.17E+02	6.90E-02	7.90E-06	1.56E+02	7.77E-02	1.90E-03	25	453.57	705.00	9,700	0.0E+00
95578	2-Chlorophenol	3.88E+02	5.01E-02	9.46E-06	2.20E+04	1.60E-02	3.90E-04	25	447.53	675.00	9,572	0.0E+00
95636	1,2,4-Trimethylbenzene	1.35E+03	6.06E-02	7.92E-06	5.70E+01	2.52E-01	6.14E-03	25	442.30	649.17	9,369	0.0E+00
96184	1,2,3-Trichloropropane	2.20E+01	7.10E-02	7.90E-06	1.75E+03	1.67E-02	4.08E-04	25	430.00	652.00	9,171	5.7E-04
96333	Methyl acrylate	4.53E+00	9.76E-02	1.02E-05	6.00E+04	7.68E-03	1.87E-04	25	353.70	536.00	7,749	0.0E+00
97632	Ethylmethacrylate	2.95E+01	6.53E-02	8.37E-06	3.67E+03	3.44E-02	8.40E-04	25	390.00	571.00	10,957	0.0E+00
98066	tert-Butylbenzene	7.71E+02	5.65E-02	8.02E-06	2.95E+01	4.87E-01	1.19E-02	25	442.10	1220.00	8,980	0.0E+00
98828	Cumene	4.89E+02	6.50E-02	7.10E-06	6.13E+01	4.74E+01	1.46E-02	25	425.56	631.10	10,335	0.0E+00
98862	Acetophenone	5.77E+01	6.00E-02	8.73E-06	6.13E+03	4.38E-04	1.07E-05	25	475.00	709.50	11,732	0.0E+00
98953	Nitrobenzene	6.46E+01	7.60E-02	8.60E-06	2.09E+03	9.82E-04	2.39E-05	25	483.95	719.00	10,566	0.0E+00
100414	Ethylbenzene	3.63E+02	7.50E-02	7.80E-06	1.69E+02	3.22E-01	7.86E-03	25	409.34	617.20	8,501	0.0E+00
100425	Styrene	7.76E+02	7.10E-02	8.00E-06	3.10E+02	1.12E-01	2.74E-03	25	418.31	636.00	8,737	0.0E+00
100447	Benzylchloride	6.14E+01	7.50E-02	7.80E-06	5.25E+02	1.70E-02	4.14E-04	25	452.00	685.00	8,773	4.9E-05
100527	Benzaldehyde	4.59E+01	7.21E-02	9.07E-06	3.30E+03	9.73E-04	2.37E-05	25	452.00	695.00	11,658	0.0E+00
103651	n-Propylbenzene	5.62E+02	6.01E-02	7.83E-06	6.00E+01	4.37E-01	1.07E-02	25	432.20	630.00	9,123	0.0E+00
104518	n-Butylbenzene	1.11E+03	5.70E-02	8.12E-06	2.00E+00	5.38E-01	1.31E-02	25	456.46	660.50	9,290	0.0E+00
106423	p-Xylene	3.89E+02	7.69E-02	8.44E-06	1.85E+02	3.13E-01	7.64E-03	25	411.52	616.20	8,525	0.0E+00
106467	1,4-Dichlorobenzene	6.17E+02	6.90E-02	7.90E-06	7.90E+01	9.82E-02	2.39E-03	25	447.21	684.75	9,271	0.0E+00
106934	1,2-Dibromoethane (ethylene dibr	2.50E+01	2.17E-02	1.19E-05	4.18E+03	3.04E-02	7.41E-04	25	404.60	583.00	8,310	2.2E-04
106990	1,3-Butadiene	1.91E+01	2.49E-01	1.08E-05	7.35E+02	3.01E+00	7.34E-02	25	268.60	425.00	5,370	3.0E-02
107028	Acrolein	2.76E+00	1.05E-01	1.22E-05	2.13E+05	4.99E-03	1.22E-04	25	325.60	506.00	6,731	0.0E+00
107062	1,2-Dichloroethane	1.74E+01	1.04E-01	9.90E-06	8.52E+03	4.00E-02	9.77E-04	25	356.65	561.00	7,643	2.6E-05
107131	Acrylonitrile	5.90E+00	1.22E-01	1.34E-05	7.40E+04	4.21E-03	1.03E-04	25	350.30	519.00	7,786	6.8E-05
108054	Vinyl acetate	5.25E+00	8.50E-02	9.20E-06	2.00E+04	2.09E-02	5.10E-04	25	345.65	519.13	7,800	0.0E+00
108101	Methylisobutylketone (4-methyl-2-	9.06E+00	7.50E-02	7.80E-06	1.90E+04	5.64E-03	1.38E-04	25	389.50	571.00	8,243	0.0E+00
108383	m-Xylene	4.07E+02	7.00E-02	7.80E-06	1.61E+02	3.00E-01	7.32E-03	25	412.27	617.05	8,523	0.0E+00
108678	1,3,5-Trimethylbenzene	1.35E+03	6.02E-02	8.67E-06	2.00E+00	2.41E-01	5.87E-03	25	437.89	637.25	9,321	0.0E+00
108872	Methylcyclohexane	7.85E+01	7.35E-02	8.52E-06	1.40E+01	4.22E+00	1.03E-01	25	373.90	572.20	7,474	0.0E+00
108883	Toluene	1.82E+02	8.70E-02	8.60E-06	5.26E+02	2.72E-01	6.62E-03	25	383.78	591.79	7,930	0.0E+00
108907	Chlorobenzene	2.19E+02	7.30E-02	8.70E-06	4.72E+02	1.51E-01	3.69E-03	25	404.87	632.40	8,410	0.0E+00
109693	1-Chlorobutane	1.72E+01	8.26E-02	1.00E-05	1.10E+03	6.93E-01	1.69E-02	25	351.60	542.00	7,263	0.0E+00
110009	Furan	1.86E+01	1.04E-01	1.22E-05	1.00E+04	2.21E-01	5.39E-03	25	304.60	490.20	6,477	0.0E+00
110543	Hexane	4.34E+01	2.00E-01	7.77E-06	1.24E+01	6.82E+01	1.66E+00	25	341.70	508.00	6,895	0.0E+00
111444	Bis(2-chloroethyl)ether	1.55E+01	6.92E-02	7.53E-06	1.72E+04	7.36E-04	1.80E-05	25	451.15	659.79	10,803	3.3E-04
115297	Endosulfan	2.14E+03	1.15E-02	4.55E-06	5.10E-01	4.58E-04	1.12E-05	25	674.43	942.94	14,000	0.0E+00
118741	Hexachlorobenzene	5.50E+04	5.42E-02	5.91E-06	5.00E-03	5.40E-02	1.32E-03	25	582.55	825.00	14,447	4.6E-04
120821	1,2,4-Trichlorobenzene	1.78E+03	3.00E-02	8.23E-06	4.88E+01	5.81E-02	1.42E-03	25	486.15	725.00	10,471	0.0E+00
123739	Crotonaldehyde (2-butenal)	4.82E+00	9.56E-02	1.07E-05	3.69E+04	7.99E-04	1.95E-05	25	375.20	568.00	9	5.4E-04
124481	Chlorodibromomethane	6.31E+01	1.96E-02	1.05E-05	2.60E+03	3.20E-02	7.81E-04	25	416.14	678.20	5,900	2.4E-05
126987	Methacrylonitrile	3.58E+01	1.12E-01	1.32E-05	2.54E+04	1.01E-02	2.46E-04	25	363.30	554.00	7,600	0.0E+00
126998	2-Chloro-1,3-butadiene (chloropre	6.73E+01	8.58E-02	1.03E-05	2.12E+03	4.91E-01	1.20E-02	25	332.40	525.00	8,075	0.0E+00
127184	Tetrachloroethylene	1.55E+02	7.20E-02	8.20E-06	2.00E+02	7.53E-01	1.84E-02	25	394.40	620.20	8,288	5.9E-06
129000	Pyrene	1.05E+05	2.72E-02	7.24E-06	1.35E+00	4.50E-04	1.10E-05	25	667.95	936	14370	0.0E+00
132649	Dibenzofuran	5.15E+03	2.38E-02	6.00E-06	3.10E+00	5.15E-04	1.26E-05	25	560	824	66400	0.0E+00
135988	sec-Butylbenzene	9.66E+02	5.70E-02	8.12E-06	3.94E+00	5.68E-01	1.39E-02	25	446.5	679	88730	0.0E+00
141786	Ethylacetate	6.44E+00	7.32E-02	9.70E-06	8.03E+04	5.64E-03	1.38E-04	25	350.26	523.3	7633.66	0.0E+00

VLOOKUP TABLES

156592	cis-1,2-Dichloroethylene	3.55E+01	7.36E-02	1.13E-05	3.50E+03	1.67E-01	4.07E-03	25	333.65	544	7192	0.0E+00
156605	trans-1,2-Dichloroethylene	5.25E+01	7.07E-02	1.19E-05	6.30E+03	3.84E-01	9.36E-03	25	320.85	516.5	6717	0.0E+00
205992	Benzo(b)fluoranthene	1.23E+06	2.26E-02	5.56E-06	1.50E-03	4.54E-03	1.11E-04	25	715.9	969.27	17000	2.1E-04
218019	Chrysene	3.98E+05	2.48E-02	6.21E-06	6.30E-03	3.87E-03	9.44E-05	25	714.15	979	16455	2.1E-06
309002	Aldrin	2.45E+06	1.32E-02	4.86E-06	1.70E-02	6.95E-03	1.70E-04	25	603.01	839.37	15000	4.9E-03
319846	alpha-HCH (alpha-BHC)	1.23E+03	1.42E-02	7.34E-06	2.00E+00	4.34E-04	1.06E-05	25	596.55	839.36	15000	1.8E-03
541731	1,3-Dichlorobenzene	1.98E+03	6.92E-02	7.86E-06	1.34E+02	1.27E-01	3.09E-03	25	446	684	9230.18	0.0E+00
542756	1,3-Dichloropropene	4.57E+01	6.26E-02	1.00E-05	2.80E+03	7.24E-01	1.77E-02	25	381.15	587.38	7900	4.0E-06
630206	1,1,1,2-Tetrachloroethane	1.16E+02	7.10E-02	7.90E-06	1.10E+03	9.90E-02	2.41E-03	25	403.5	624	9768.282525	7.4E-06
1634044	MTBE	7.26E+00	1.02E-01	1.05E-05	5.10E+04	2.56E-02	6.23E-04	25	328.3	497.1	6677.66	0.0E+00
7439976	Mercury (elemental)	5.20E+01	3.07E-02	6.30E-06	2.00E+01	4.40E-01	1.07E-02	25	629.88	1750	14127	0.0E+00

DATA ENTRY SHEET

GW-ADV
Version 3.1; 02/04

Reset to Defaults

CALCULATE RISK-BASED GROUNDWATER CONCENTRATION (enter "X" in "YES" box)

YES [ ]

OR

CALCULATE INCREMENTAL RISKS FROM ACTUAL GROUNDWATER CONCENTRATION (enter "X" in "YES" box and initial groundwater conc. below)

YES [x]

ENTER Chemical CAS No. (numbers only, no dashes)	ENTER Initial groundwater conc., C_W (µg/L)	Chemical
127184	3.16E+03	Tetrachloroethylene

MORE ↓

ENTER Average soil/ groundwater temperature, T_S (°C)	ENTER Depth below grade to bottom of enclosed space floor, L_F (cm)	ENTER Depth below grade to water table, L_{WT} (cm)	ENTER Thickness of soil stratum A, h_A (cm)	ENTER Thickness of soil stratum B, (Enter value or 0) h_B (cm)	ENTER Thickness of soil stratum C, (Enter value or 0) h_C (cm)	ENTER Soil stratum directly above water table, (Enter A, B, or C)	ENTER SCS soil type directly above water table	ENTER Soil stratum A SCS soil type (used to estimate soil vapor permeability)	OR	ENTER User-defined stratum A soil vapor permeability, k_v (cm^2)
			Totals must add up to value of L_{WT} (cell G28)							
16.7	15	858.6	243	615.6	0	B	S	SIC		

MORE ↓

ENTER Stratum A SCS soil type (Lookup Soil Parameters)	ENTER Stratum A soil dry bulk density, ρ_b^A (g/cm^3)	ENTER Stratum A soil total porosity, n^A (unitless)	ENTER Stratum A soil water-filled porosity, θ_w^A (cm^3/cm^3)	ENTER Stratum B SCS soil type (Lookup Soil Parameters)	ENTER Stratum B soil dry bulk density, ρ_b^B (g/cm^3)	ENTER Stratum B soil total porosity, n^B (unitless)	ENTER Stratum B soil water-filled porosity, θ_w^B (cm^3/cm^3)	ENTER Stratum C SCS soil type (Lookup Soil Parameters)	ENTER Stratum C soil dry bulk density, ρ_b^C (g/cm^3)	ENTER Stratum C soil total porosity, n^C (unitless)	ENTER Stratum C soil water-filled porosity, θ_w^C (cm^3/cm^3)
SIC	1.50	0.481	0.216	S	1.5	0.375	0.054				

MORE ↓

ENTER Enclosed space floor thickness, L_{crack} (cm)	ENTER Soil-bldg. pressure differential, ΔP ($g/cm\text{-}s^2$)	ENTER Enclosed space floor length, L_B (cm)	ENTER Enclosed space floor width, W_B (cm)	ENTER Enclosed space height, H_B (cm)	ENTER Floor-wall seam crack width, w (cm)	ENTER Indoor air exchange rate, ER (1/h)	ENTER Average vapor flow rate into bldg. OR Leave blank to calculate Q_{soil} (L/m)
10	40	1829	853	244	0.1	0.48	

MORE ↓

ENTER Averaging time for carcinogens, AT_C (yrs)	ENTER Averaging time for noncarcinogens, AT_{NC} (yrs)	ENTER Exposure duration, ED (yrs)	ENTER Exposure frequency, EF (days/yr)	ENTER Target risk for carcinogens, TR (unitless)	ENTER Target hazard quotient for noncarcinogens, THQ (unitless)
70	30	25	250	1.0E-05	1
				Used to calculate risk-based groundwater concentration.	

END

CHEMICAL PROPERTIES SHEET

Diffusivity in air, D_a (cm^2/s)	Diffusivity in water, D_w (cm^2/s)	Henry's law constant at reference temperature, H ($atm\text{-}m^3/mol$)	Henry's law constant reference temperature, T_R (°C)	Enthalpy of vaporization at the normal boiling point, $\Delta H_{v,b}$ (cal/mol)	Normal boiling point, T_B (°K)	Critical temperature, T_C (°K)	Organic carbon partition coefficient, K_{oc} (cm^3/g)	Pure component water solubility, S (mg/L)	Unit risk factor, URF $(\mu g/m^3)^{-1}$	Reference conc., RfC (mg/m^3)
7.20E-02	8.20E-06	1.84E-02	25	8,288	394.40	620.20	1.55E+02	2.00E+02	5.9E-06	6.0E-01

END

INTERMEDIATE CALCULATIONS SHEET

Exposure duration, τ (sec)	Source-building separation, L_T (cm)	Stratum A soil air-filled porosity, θ_a^A (cm^3/cm^3)	Stratum B soil air-filled porosity, θ_a^B (cm^3/cm^3)	Stratum C soil air-filled porosity, θ_a^C (cm^3/cm^3)	Stratum A effective total fluid saturation, S_{te} (cm^3/cm^3)	Stratum A soil intrinsic permeability, k_i (cm^2)	Stratum A soil relative air permeability, k_{rg} (cm^2)	Stratum A soil effective vapor permeability, k_v (cm^2)	Thickness of capillary zone, L_{cz} (cm)	Total porosity in capillary zone, n_{cz} (cm^3/cm^3)	Air-filled porosity in capillary zone, $\theta_{a,cz}$ (cm^3/cm^3)	Water-filled porosity in capillary zone, $\theta_{w,cz}$ (cm^3/cm^3)	Floor-wall seam perimeter, X_{crack} (cm)
7.88E+08	843.6	0.265	0.321	ERROR	0.284	1.50E-09	0.844	1.27E-09	17.05	0.375	0.122	0.253	5,364

Bldg. ventilation rate, $Q_{building}$ (cm^3/s)	Area of enclosed space below grade, A_B (cm^2)	Crack-to-total area ratio, η (unitless)	Crack depth below grade, Z_{crack} (cm)	Enthalpy of vaporization at ave. groundwater temperature, $\Delta H_{v,TS}$ (cal/mol)	Henry's law constant at ave. groundwater temperature, H_{TS} (atm-m^3/mol)	Henry's law constant at ave. groundwater temperature, H'_{TS} (unitless)	Vapor viscosity at ave. soil temperature, μ_{TS} (g/cm-s)	Stratum A effective diffusion coefficient, D^{eff}_A (cm^2/s)	Stratum B effective diffusion coefficient, D^{eff}_B (cm^2/s)	Stratum C effective diffusion coefficient, D^{eff}_C (cm^2/s)	Capillary zone effective diffusion coefficient, D^{eff}_{cz} (cm^2/s)	Total overall effective diffusion coefficient, D^{eff}_T (cm^2/s)	Diffusion path length, L_d (cm)
5.08E+04	1.64E+06	3.27E-04	15	9,485	1.16E-02	4.88E-01	1.77E-04	3.74E-03	1.16E-02	0.00E+00	4.62E-04	5.65E-03	843.6

Convection path length, L_p (cm)	Source vapor conc., C_{source} ($\mu g/m^3$)	Crack radius, r_{crack} (cm)	Average vapor flow rate into bldg., Q_{soil} (cm^3/s)	Crack effective diffusion coefficient, D^{crack} (cm^2/s)	Area of crack, A_{crack} (cm^2)	Exponent of equivalent foundation Peclet number, exp(Pe^f) (unitless)	Infinite source indoor attenuation coefficient, α (unitless)	Infinite source bldg. conc., $C_{building}$ ($\mu g/m^3$)	Unit risk factor, URF $(\mu g/m^3)^{-1}$	Reference conc., RfC (mg/m^3)
15	1.54E+06	0.10	1.69E+00	3.74E-03	5.36E+02	4.49E+03	2.88E-05	4.43E+01	5.9E-06	6.0E-01

END

RESULTS SHEET

RISK-BASED GROUNDWATER CONCENTRATION CALCULATIONS:

Indoor exposure groundwater conc., carcinogen (µg/L)	Indoor exposure groundwater conc., noncarcinogen (µg/L)	Risk-based indoor exposure groundwater conc., (µg/L)	Pure component water solubility, S (µg/L)	Final indoor exposure groundwater conc., (µg/L)
NA	NA	NA	2.00E+05	NA

INCREMENTAL RISK CALCULATIONS:

Incremental risk from vapor intrusion to indoor air, carcinogen (unitless)	Hazard quotient from vapor intrusion to indoor air, noncarcinogen (unitless)
6.4E-05	4.2E-02

MESSAGE AND ERROR SUMMARY BELOW: (DO NOT USE RESULTS IF ERRORS ARE PRESENT)

SCROLL DOWN TO "END"

END

VLOOKUP TABLES

Soil Properties Lookup Table

SCS Soil Type	K_s (cm/h)	α_1 (1/cm)	N (unitless)	M (unitless)	n (cm^3/cm^3)	θ_r (cm^3/cm^3)	Mean Grain Diameter (cm)	Bulk Density (g/cm^3)	θ_w (cm^3/cm^3)	SCS Soil Name
C	0.61	0.01496	1.253	0.2019	0.459	0.098	0.0092	1.43	0.215	Clay
CL	0.34	0.01581	1.416	0.2938	0.442	0.079	0.016	1.48	0.168	Clay Loam
L	0.50	0.01112	1.472	0.3207	0.399	0.061	0.020	1.59	0.148	Loam
LS	4.38	0.03475	1.746	0.4273	0.390	0.049	0.040	1.62	0.076	Loamy Sand
S	26.78	0.03524	3.177	0.6852	0.375	0.053	0.044	1.66	0.054	Sand
SC	0.47	0.03342	1.208	0.1722	0.385	0.117	0.025	1.63	0.197	Sandy Clay
SCL	0.55	0.02109	1.330	0.2481	0.384	0.063	0.029	1.63	0.146	Sandy Clay Loam
SI	1.82	0.00658	1.679	0.4044	0.489	0.050	0.0046	1.35	0.167	Silt
SIC	0.40	0.01622	1.321	0.2430	0.481	0.111	0.0039	1.38	0.216	Silty Clay
SICL	0.46	0.00839	1.521	0.3425	0.482	0.090	0.0056	1.37	0.198	Silty Clay Loam
SIL	0.76	0.00506	1.663	0.3987	0.439	0.065	0.011	1.49	0.180	Silt Loam
SL	1.60	0.02667	1.449	0.3099	0.387	0.039	0.030	1.62	0.103	Sandy Loam

Chemical Properties Lookup Table

CAS No.	Chemical	Organic carbon partition coefficient, K_{oc} (cm^3/g)	Diffusivity in air, D_a (cm^2/s)	Diffusivity in water, D_w (cm^2/s)	Pure component water solubility, S (mg/L)	Henry's law constant H' (unitless)	Henry's law constant at reference temperature, H (atm-m^3/mol)	Henry's law constant reference temperature, T_R (°C)	Normal boiling point, T_B (°K)	Critical temperature, T_C (°K)	Enthalpy of vaporization at the normal boiling point, $\Delta H_{v,b}$ (cal/mol)	Unit risk factor, URF ($\mu g/m^3)^{-1}$
56235	Carbon tetrachloride	1.74E+02	7.80E-02	8.80E-06	7.93E+02	1.24E+00	3.03E-02	25	349.90	556.60	7,127	1.5E-05
57749	Chlordane	1.20E+05	1.18E-02	4.37E-06	5.60E-02	1.99E-03	4.85E-05	25	624.24	885.73	14,000	1.0E-04
58899	gamma-HCH (Lindane)	1.07E+03	1.42E-02	7.34E-06	7.30E+00	5.73E-04	1.40E-05	25	596.55	839.36	15,000	3.7E-04
60297	Ethyl ether	5.73E+00	7.82E-02	8.61E-06	5.68E+04	1.35E+00	3.29E-02	25	307.50	466.74	6,338	0.0E+00
60571	Dieldrin	2.14E+04	1.25E-02	4.74E-06	1.95E-01	6.18E-04	1.51E-05	25	613.32	842.25	17,000	4.6E-03
67641	Acetone	5.75E-01	1.24E-01	1.14E-05	1.00E+06	1.59E-03	3.87E-05	25	329.20	508.10	6,955	0.0E+00
67663	Chloroform	3.98E+01	1.04E-01	1.00E-05	7.92E+03	1.50E-01	3.66E-03	25	334.32	536.40	6,988	2.3E-05
67721	Hexachloroethane	1.78E+03	2.50E-03	6.80E-06	5.00E+01	1.59E-01	3.88E-03	25	458.00	695.00	9,510	4.0E-06
71432	Benzene	5.89E+01	8.80E-02	9.80E-06	1.79E+03	2.27E-01	5.54E-03	25	353.24	562.16	7,342	7.8E-06
71556	1,1,1-Trichloroethane	1.10E+02	7.80E-02	8.80E-06	1.33E+03	7.03E-01	1.72E-02	25	347.24	545.00	7,136	0.0E+00
72435	Methoxychlor	9.77E+04	1.56E-02	4.46E-06	1.00E-01	6.46E-04	1.58E-05	25	651.02	848.49	16,000	0.0E+00
72559	DDE	4.47E+06	1.44E-02	5.87E-06	1.20E-01	8.59E-04	2.09E-05	25	636.44	860.38	15,000	9.7E-05
74839	Methyl bromide	1.05E+01	7.28E-02	1.21E-05	1.52E+04	2.55E-01	6.22E-03	25	276.71	467.00	5,714	0.0E+00
74873	Methyl chloride (chloromethane)	2.12E+00	1.26E-01	6.50E-06	5.33E+03	3.61E-01	8.80E-03	25	249.00	416.25	5,115	1.0E-06
74908	Hydrogen cyanide	3.80E+00	1.93E-01	2.10E-05	1.00E+06	5.44E-03	1.33E-04	25	299.00	456.70	6,676	0.0E+00
74953	Methylene bromide	1.26E+01	4.30E-02	8.44E-06	1.19E+04	3.52E-02	8.59E-04	25	370.00	583.00	7,868	0.0E+00
75003	Chloroethane (ethyl chloride)	4.40E+00	2.71E-01	1.15E-05	5.68E+03	3.61E-01	8.80E-03	25	285.30	460.40	5,879	8.3E-07
75014	Vinyl chloride (chloroethene)	1.86E+01	1.06E-01	1.23E-05	8.80E+03	1.10E+00	2.69E-02	25	259.25	432.00	5,250	8.8E-06
75058	Acetonitrile	4.20E+00	1.28E-01	1.66E-05	1.00E+06	1.42E-03	3.45E-05	25	354.60	545.50	7,110	0.0E+00
75070	Acetaldehyde	1.06E+00	1.24E-01	1.41E-05	1.00E+06	3.23E-03	7.87E-05	25	293.10	466.00	6,157	2.2E-06
75092	Methylene chloride	1.17E+01	1.01E-01	1.17E-05	1.30E+04	8.96E-02	2.18E-03	25	313.00	510.00	6,706	4.7E-07
75150	Carbon disulfide	4.57E+01	1.04E-01	1.00E-05	1.19E+03	1.24E+00	3.02E-02	25	319.00	552.00	6,391	0.0E+00
75218	Ethylene oxide	1.33E+00	1.04E-01	1.45E-05	3.04E+05	2.27E-02	5.54E-04	25	283.60	469.00	6,104	1.0E-04
75252	Bromoform	8.71E+01	1.49E-02	1.03E-05	3.10E+03	2.41E-02	5.88E-04	25	422.35	696.00	9,479	1.1E-06
75274	Bromodichloromethane	5.50E+01	2.98E-02	1.06E-05	6.74E+03	6.54E-02	1.60E-03	25	363.15	585.85	7,800	1.8E-05
75296	2-Chloropropane	9.14E+00	8.88E-02	1.01E-05	3.73E+03	5.93E-01	1.45E-02	25	308.70	485.00	6,286	0.0E+00
75343	1,1-Dichloroethane	3.16E+01	7.42E-02	1.05E-05	5.06E+03	2.30E-01	5.61E-03	25	330.55	523.00	6,895	0.0E+00
75354	1,1-Dichloroethylene	5.89E+01	9.00E-02	1.04E-05	2.25E+03	1.07E+00	2.60E-02	25	304.75	576.05	6,247	0.0E+00
75456	Chlorodifluoromethane	4.79E+01	1.01E-01	1.28E-05	2.00E+00	1.10E+00	2.70E-02	25	232.40	369.30	4,836	0.0E+00
75694	Trichlorofluoromethane	4.97E+02	8.70E-02	9.70E-06	1.10E+03	3.97E+00	9.68E-02	25	296.70	471.00	5,999	0.0E+00
75718	Dichlorodifluoromethane	4.57E+02	6.65E-02	9.92E-06	2.80E+02	1.40E+01	3.42E-01	25	243.20	384.95	9,421	0.0E+00
76131	1,1,2-Trichloro-1,2,2-trifluoroethar	1.11E+04	7.80E-02	8.20E-06	1.70E+02	1.97E+01	4.80E-01	25	320.70	487.30	6,463	0.0E+00
76448	Heptachlor	1.41E+06	1.12E-02	5.69E-06	1.80E-01	6.05E+01	1.48E+00	25	603.69	846.31	13,000	1.3E-03
77474	Hexachlorocyclopentadiene	2.00E+05	1.61E-02	7.21E-06	1.80E+00	1.10E+00	2.69E-02	25	512.15	746.00	10,931	0.0E+00
78831	Isobutanol	2.59E+00	8.60E-02	9.30E-06	8.50E+04	4.83E-04	1.18E-05	25	381.04	547.78	10,936	0.0E+00
78875	1,2-Dichloropropane	4.37E+01	7.82E-02	8.73E-06	2.80E+03	1.15E-01	2.79E-03	25	369.52	572.00	7,590	1.9E-05

78933	Methylethylketone (2-butanone)	2.30E+00	8.08E-02	9.80E-06	2.23E+05	2.29E-03	5.58E-05	25	352.50	536.78	7,481	0.0E+00
79005	1,1,2-Trichloroethane	5.01E+01	7.80E-02	8.80E-06	4.42E+03	3.73E-02	9.11E-04	25	386.15	602.00	8,322	1.6E-05
79016	Trichloroethylene	1.66E+02	7.90E-02	9.10E-06	1.47E+03	4.21E-01	1.03E-02	25	360.36	544.20	7,505	1.1E-04
79209	Methyl acetate	3.26E+00	1.04E-01	1.00E-05	2.00E+03	4.84E-03	1.18E-04	25	329.80	506.70	7,260	0.0E+00
79345	1,1,2,2-Tetrachloroethane	9.33E+01	7.10E-02	7.90E-06	2.96E+03	1.41E-02	3.44E-04	25	419.60	661.15	8,996	5.8E-05
79469	2-Nitropropane	1.17E+01	9.23E-02	1.01E-05	1.70E+04	5.03E-03	1.23E-04	25	393.20	594.00	8,383	2.7E-03
80626	Methylmethacrylate	6.98E+00	7.70E-02	8.60E-06	1.50E+04	1.38E-02	3.36E-04	25	373.50	567.00	8,975	0.0E+00
83329	Acenaphthene	7.08E+03	4.21E-02	7.69E-06	3.57E+00	6.34E-03	1.55E-04	25	550.54	803.15	12,155	0.0E+00
86737	Fluorene	1.38E+04	3.63E-02	7.88E-06	1.98E+00	2.60E-03	6.34E-05	25	570.44	870.00	12,666	0.0E+00
87683	Hexachloro-1,3-butadiene	5.37E+04	5.61E-02	6.16E-06	3.20E+00	3.33E-01	8.13E-03	25	486.15	738.00	10,206	2.2E-05
88722	o-Nitrotoluene	3.24E+02	5.87E-02	8.67E-06	6.50E+02	5.11E-04	1.25E-05	25	495.00	720.00	12,239	0.0E+00
91203	Naphthalene	2.00E+03	5.90E-02	7.50E-06	3.10E+01	1.98E-02	4.82E-04	25	491.14	748.40	10,373	0.0E+00
91576	2-Methylnaphthalene	2.81E+03	5.22E-02	7.75E-06	2.46E+01	2.12E-02	5.17E-04	25	514.26	761.00	12,600	0.0E+00
92524	Biphenyl	4.38E+03	4.04E-02	8.15E-06	7.45E+00	1.23E-02	2.99E-04	25	529.10	789.00	10,890	0.0E+00
95476	o-Xylene	3.63E+02	8.70E-02	1.00E-05	1.78E+02	2.12E-01	5.18E-03	25	417.60	630.30	8,661	0.0E+00
95501	1,2-Dichlorobenzene	6.17E+02	6.90E-02	7.90E-06	1.56E+02	7.77E-02	1.90E-03	25	453.57	705.00	9,700	0.0E+00
95578	2-Chlorophenol	3.88E+02	5.01E-02	9.46E-06	2.20E+04	1.60E-02	3.90E-04	25	447.53	675.00	9,572	0.0E+00
95636	1,2,4-Trimethylbenzene	1.35E+03	6.06E-02	7.92E-06	5.70E+01	2.52E-01	6.14E-03	25	442.30	649.17	9,369	0.0E+00
96184	1,2,3-Trichloropropane	2.20E+01	7.10E-02	7.90E-06	1.75E+03	1.67E-02	4.08E-04	25	430.00	652.00	9,171	5.7E-04
96333	Methyl acrylate	4.53E+00	9.76E-02	1.02E-05	6.00E+04	7.68E-03	1.87E-04	25	353.70	536.00	7,749	0.0E+00
97632	Ethylmethacrylate	2.95E+01	6.53E-02	8.37E-06	3.67E+03	3.44E-02	8.40E-04	25	390.00	571.00	10,957	0.0E+00
98066	tert-Butylbenzene	7.71E+02	5.65E-02	8.02E-06	2.95E+01	4.87E-01	1.19E-02	25	442.10	1220.00	8,980	0.0E+00
98828	Cumene	4.89E+02	6.50E-02	7.10E-06	6.13E+01	4.74E+01	1.46E-02	25	425.56	631.10	10,335	0.0E+00
98862	Acetophenone	5.77E+01	6.00E-02	8.73E-06	6.13E+03	4.38E-04	1.07E-05	25	475.00	709.50	11,732	0.0E+00
98953	Nitrobenzene	6.46E+01	7.60E-02	8.60E-06	2.09E+03	9.82E-04	2.39E-05	25	483.95	719.00	10,566	0.0E+00
100414	Ethylbenzene	3.63E+02	7.50E-02	7.80E-06	1.69E+02	3.22E-01	7.86E-03	25	409.34	617.20	8,501	0.0E+00
100425	Styrene	7.76E+02	7.10E-02	8.00E-06	3.10E+02	1.12E-01	2.74E-03	25	418.31	636.00	8,737	0.0E+00
100447	Benzylchloride	6.14E+01	7.50E-02	7.80E-06	5.25E+02	1.70E-02	4.14E-04	25	452.00	685.00	8,773	4.9E-05
100527	Benzaldehyde	4.59E+01	7.21E-02	9.07E-06	3.30E+03	9.73E-04	2.37E-05	25	452.00	695.00	11,658	0.0E+00
103651	n-Propylbenzene	5.62E+02	6.01E-02	7.83E-06	6.00E+01	4.37E-01	1.07E-02	25	432.20	630.00	9,123	0.0E+00
104518	n-Butylbenzene	1.11E+03	5.70E-02	8.12E-06	2.00E+00	5.38E-01	1.31E-02	25	456.46	660.50	9,290	0.0E+00
106423	p-Xylene	3.89E+02	7.69E-02	8.44E-06	1.85E+02	3.13E-01	7.64E-03	25	411.52	616.20	8,525	0.0E+00
106467	1,4-Dichlorobenzene	6.17E+02	6.90E-02	7.90E-06	7.90E+01	9.82E-02	2.39E-03	25	447.21	684.75	9,271	0.0E+00
106934	1,2-Dibromoethane (ethylene dibr	2.50E+01	2.17E-02	1.19E-05	4.18E+03	3.04E-02	7.41E-04	25	404.60	583.00	8,310	2.2E-04
106990	1,3-Butadiene	1.91E+01	2.49E-01	1.08E-05	7.35E+02	3.01E+00	7.34E-02	25	268.60	425.00	5,370	3.0E-02
107028	Acrolein	2.76E+00	1.05E-01	1.22E-05	2.13E+05	4.99E-03	1.22E-04	25	325.60	506.00	6,731	0.0E+00
107062	1,2-Dichloroethane	1.74E+01	1.04E-01	9.90E-06	8.52E+03	4.00E-02	9.77E-04	25	356.65	561.00	7,643	2.6E-05
107131	Acrylonitrile	5.90E+00	1.22E-01	1.34E-05	7.40E+04	4.21E-03	1.03E-04	25	350.30	519.00	7,786	6.8E-05
108054	Vinyl acetate	5.25E+00	8.50E-02	9.20E-06	2.00E+04	2.09E-02	5.10E-04	25	345.65	519.13	7,800	0.0E+00
108101	Methylisobutylketone (4-methyl-2-	9.06E+00	7.50E-02	7.80E-06	1.90E+04	5.64E-03	1.38E-04	25	389.50	571.00	8,243	0.0E+00
108383	m-Xylene	4.07E+02	7.00E-02	7.80E-06	1.61E+02	3.00E-01	7.32E-03	25	412.27	617.05	8,523	0.0E+00
108678	1,3,5-Trimethylbenzene	1.35E+03	6.02E-02	8.67E-06	2.00E+00	2.41E-01	5.87E-03	25	437.89	637.25	9,321	0.0E+00
108872	Methylcyclohexane	7.85E+01	7.35E-02	8.52E-06	1.40E+01	4.22E+00	1.03E-01	25	373.90	572.20	7,474	0.0E+00
108883	Toluene	1.82E+02	8.70E-02	8.60E-06	5.26E+02	2.72E-01	6.62E-03	25	383.78	591.79	7,930	0.0E+00
108907	Chlorobenzene	2.19E+02	7.30E-02	8.70E-06	4.72E+02	1.51E-01	3.69E-03	25	404.87	632.40	8,410	0.0E+00
109693	1-Chlorobutane	1.72E+01	8.26E-02	1.00E-05	1.10E+03	6.93E-01	1.69E-02	25	351.60	542.00	7,263	0.0E+00
110009	Furan	1.86E+01	1.04E-01	1.22E-05	1.00E+04	2.21E-01	5.39E-03	25	304.60	490.20	6,477	0.0E+00
110543	Hexane	4.34E+01	2.00E-01	7.77E-06	1.24E+01	6.82E+01	1.66E+00	25	341.70	508.00	6,895	0.0E+00
111444	Bis(2-chloroethyl)ether	1.55E+01	6.92E-02	7.53E-06	1.72E+04	7.36E-04	1.80E-05	25	451.15	659.79	10,803	3.3E-04
115297	Endosulfan	2.14E+03	1.15E-02	4.55E-06	5.10E-01	4.58E-04	1.12E-05	25	674.43	942.94	14,000	0.0E+00
118741	Hexachlorobenzene	5.50E+04	5.42E-02	5.91E-06	5.00E-03	5.40E-02	1.32E-03	25	582.55	825.00	14,447	4.6E-04
120821	1,2,4-Trichlorobenzene	1.78E+03	3.00E-02	8.23E-06	4.88E+01	5.81E-02	1.42E-03	25	486.15	725.00	10,471	0.0E+00
123739	Crotonaldehyde (2-butenal)	4.82E+00	9.56E-02	1.07E-05	3.69E+04	7.99E-04	1.95E-05	25	375.20	568.00	9	5.4E-04
124481	Chlorodibromomethane	6.31E+01	1.96E-02	1.05E-05	2.60E+03	3.20E-02	7.81E-04	25	416.14	678.20	5,900	2.4E-05
126987	Methacrylonitrile	3.58E+01	1.12E-01	1.32E-05	2.54E+04	1.01E-02	2.46E-04	25	363.30	554.00	7,600	0.0E+00
126998	2-Chloro-1,3-butadiene (chloropre	6.73E+01	8.58E-02	1.03E-05	2.12E+03	4.91E-01	1.20E-02	25	332.40	525.00	8,075	0.0E+00
127184	Tetrachloroethylene	1.55E+02	7.20E-02	8.20E-06	2.00E+02	7.53E-01	1.84E-02	25	394.40	620.20	8,288	5.9E-06
129000	Pyrene	1.05E+05	2.72E-02	7.24E-06	1.35E+00	4.50E-04	1.10E-05	25	667.95	936	14370	0.0E+00
132649	Dibenzofuran	5.15E+03	2.38E-02	6.00E-06	3.10E+00	5.15E-04	1.26E-05	25	560	824	66400	0.0E+00
135988	sec-Butylbenzene	9.66E+02	5.70E-02	8.12E-06	3.94E+00	5.68E-01	1.39E-02	25	446.5	679	88730	0.0E+00
141786	Ethylacetate	6.44E+00	7.32E-02	9.70E-06	8.03E+04	5.64E-03	1.38E-04	25	350.26	523.3	7633.66	0.0E+00

156592	cis-1,2-Dichloroethylene	3.55E+01	7.36E-02	1.13E-05	3.50E+03	1.67E-01	4.07E-03	25	333.65	544	7192	0.0E+00
156605	trans-1,2-Dichloroethylene	5.25E+01	7.07E-02	1.19E-05	6.30E+03	3.84E-01	9.36E-03	25	320.85	516.5	6717	0.0E+00
205992	Benzo(b)fluoranthene	1.23E+06	2.26E-02	5.56E-06	1.50E-03	4.54E-03	1.11E-04	25	715.9	969.27	17000	2.1E-04
218019	Chrysene	3.98E+05	2.48E-02	6.21E-06	6.30E-03	3.87E-03	9.44E-05	25	714.15	979	16455	2.1E-06
309002	Aldrin	2.45E+06	1.32E-02	4.86E-06	1.70E-02	6.95E-03	1.70E-04	25	603.01	839.37	15000	4.9E-03
319846	alpha-HCH (alpha-BHC)	1.23E+03	1.42E-02	7.34E-06	2.00E+00	4.34E-04	1.06E-05	25	596.55	839.36	15000	1.8E-03
541731	1,3-Dichlorobenzene	1.98E+03	6.92E-02	7.86E-06	1.34E+02	1.27E-01	3.09E-03	25	446	684	9230.18	0.0E+00
542756	1,3-Dichloropropene	4.57E+01	6.26E-02	1.00E-05	2.80E+03	7.24E-01	1.77E-02	25	381.15	587.38	7900	4.0E-06
630206	1,1,1,2-Tetrachloroethane	1.16E+02	7.10E-02	7.90E-06	1.10E+03	9.90E-02	2.41E-03	25	403.5	624	9768.282525	7.4E-06
1634044	MTBE	7.26E+00	1.02E-01	1.05E-05	5.10E+04	2.56E-02	6.23E-04	25	328.3	497.1	6677.66	0.0E+00
7439976	Mercury (elemental)	5.20E+01	3.07E-02	6.30E-06	2.00E+01	4.40E-01	1.07E-02	25	629.88	1750	14127	0.0E+00

DATA ENTRY SHEET

GW-ADV
Version 3.1; 02/04

Reset to Defaults

CALCULATE RISK-BASED GROUNDWATER CONCENTRATION (enter "X" in "YES" box)

YES [ ]

OR

CALCULATE INCREMENTAL RISKS FROM ACTUAL GROUNDWATER CONCENTRATION (enter "YES" box and initial groundwater conc. below)

YES [X]

ENTER Chemical CAS No. (numbers only, no dashes)	ENTER Initial groundwater conc., C_W (µg/L)	Chemical
79016	1.66E+02	Trichloroethylene

MORE ↓

ENTER Average soil/ groundwater temperature, T_S (°C)	ENTER Depth below grade to bottom of enclosed space floor, L_F (cm)	ENTER Depth below grade to water table, L_{WT} (cm)	ENTER Thickness of soil stratum A, h_A (cm)	ENTER Thickness of soil stratum B, (Enter value or 0) h_B (cm)	ENTER Thickness of soil stratum C, (Enter value or 0) h_C (cm)	ENTER Soil stratum directly above water table, (Enter A, B, or C)	ENTER SCS soil type directly above water table	ENTER Soil stratum A SCS soil type (used to estimate soil vapor permeability)	OR	ENTER User-defined stratum A soil vapor permeability, k_v (cm^2)
			Totals must add up to value of L_{WT} (cell G28)							
16.7	15	858.6	243	615.6	0	B	S	SIC		

MORE ↓

ENTER Stratum A SCS soil type (Lookup Soil Parameters)	ENTER Stratum A soil dry bulk density, ρ_b^A (g/cm^3)	ENTER Stratum A soil total porosity, n^A (unitless)	ENTER Stratum A soil water-filled porosity, θ_w^A (cm^3/cm^3)	ENTER Stratum B SCS soil type (Lookup Soil Parameters)	ENTER Stratum B soil dry bulk density, ρ_b^B (g/cm^3)	ENTER Stratum B soil total porosity, n^B (unitless)	ENTER Stratum B soil water-filled porosity, θ_w^B (cm^3/cm^3)	ENTER Stratum C SCS soil type (Lookup Soil Parameters)	ENTER Stratum C soil dry bulk density, ρ_b^C (g/cm^3)	ENTER Stratum C soil total porosity, n^C (unitless)	ENTER Stratum C soil water-filled porosity, θ_w^C (cm^3/cm^3)
SIC	1.50	0.481	0.216	S	1.5	0.375	0.054				

MORE ↓

ENTER Enclosed space floor thickness, L_{crack} (cm)	ENTER Soil-bldg. pressure differential, ΔP ($g/cm\text{-}s^2$)	ENTER Enclosed space floor length, L_B (cm)	ENTER Enclosed space floor width, W_B (cm)	ENTER Enclosed space height, H_B (cm)	ENTER Floor-wall seam crack width, w (cm)	ENTER Indoor air exchange rate, ER (1/h)	ENTER Average vapor flow rate into bldg. OR Leave blank to calculate Q_{soil} (L/m)
10	40	1829	853	244	0.1	0.48	

MORE ↓

ENTER Averaging time for carcinogens, AT_C (yrs)	ENTER Averaging time for noncarcinogens, AT_{NC} (yrs)	ENTER Exposure duration, ED (yrs)	ENTER Exposure frequency, EF (days/yr)	ENTER Target risk for carcinogens, TR (unitless)	ENTER Target hazard quotient for noncarcinogens, THQ (unitless)
70	30	25	250	1.0E-05	1
				Used to calculate risk-based groundwater concentration.	

END

CHEMICAL PROPERTIES SHEET

Diffusivity in air, D_a (cm^2/s)	Diffusivity in water, D_w (cm^2/s)	Henry's law constant at reference temperature, H (atm-m^3/mol)	Henry's law constant reference temperature, T_R (°C)	Enthalpy of vaporization at the normal boiling point, $\Delta H_{v,b}$ (cal/mol)	Normal boiling point, T_B (°K)	Critical temperature, T_C (°K)	Organic carbon partition coefficient, K_{oc} (cm^3/g)	Pure component water solubility, S (mg/L)	Unit risk factor, URF ($\mu g/m^3)^{-1}$	Reference conc., RfC (mg/m^3)
7.90E-02	9.10E-06	1.03E-02	25	7,505	360.36	544.20	1.66E+02	1.47E+03	1.1E-04	4.0E-02

END

INTERMEDIATE CALCULATIONS SHEET

Exposure duration, τ (sec)	Source-building separation, L_T (cm)	Stratum A soil air-filled porosity, θ_a^A (cm^3/cm^3)	Stratum B soil air-filled porosity, θ_a^B (cm^3/cm^3)	Stratum C soil air-filled porosity, θ_a^C (cm^3/cm^3)	Stratum A effective total fluid saturation, S_{te} (cm^3/cm^3)	Stratum A soil intrinsic permeability, k_i (cm^2)	Stratum A soil relative air permeability, k_{rg} (cm^2)	Stratum A soil effective vapor permeability, k_v (cm^2)	Thickness of capillary zone, L_{cz} (cm)	Total porosity in capillary zone, n_{cz} (cm^3/cm^3)	Air-filled porosity in capillary zone, $\theta_{a,cz}$ (cm^3/cm^3)	Water-filled porosity in capillary zone, $\theta_{w,cz}$ (cm^3/cm^3)	Floor-wall seam perimeter, X_{crack} (cm)
7.88E+08	843.6	0.265	0.321	ERROR	0.284	1.50E-09	0.844	1.27E-09	17.05	0.375	0.122	0.253	5,364

Bldg. ventilation rate, $Q_{building}$ (cm^3/s)	Area of enclosed space below grade, A_B (cm^2)	Crack-to-total area ratio, η (unitless)	Crack depth below grade, Z_{crack} (cm)	Enthalpy of vaporization at ave. groundwater temperature, $\Delta H_{v,TS}$ (cal/mol)	Henry's law constant at ave. groundwater temperature, H_{TS} (atm-m^3/mol)	Henry's law constant at ave. groundwater temperature, H'_{TS} (unitless)	Vapor viscosity at ave. soil temperature, μ_{TS} (g/cm-s)	Stratum A effective diffusion coefficient, D^{eff}_A (cm^2/s)	Stratum B effective diffusion coefficient, D^{eff}_B (cm^2/s)	Stratum C effective diffusion coefficient, D^{eff}_C (cm^2/s)	Capillary zone effective diffusion coefficient, D^{eff}_{cz} (cm^2/s)	Total overall effective diffusion coefficient, D^{eff}_T (cm^2/s)	Diffusion path length, L_d (cm)
5.08E+04	1.64E+06	3.27E-04	15	8,474	6.82E-03	2.87E-01	1.77E-04	4.10E-03	1.28E-02	0.00E+00	5.08E-04	6.20E-03	843.6

Convection path length, L_p (cm)	Source vapor conc., C_{source} ($\mu g/m^3$)	Crack radius, r_{crack} (cm)	Average vapor flow rate into bldg., Q_{soil} (cm^3/s)	Crack effective diffusion coefficient, D^{crack} (cm^2/s)	Area of crack, A_{crack} (cm^2)	Exponent of equivalent foundation Peclet number, $\exp(Pe^f)$ (unitless)	Infinite source indoor attenuation coefficient, α (unitless)	Infinite source bldg. conc., $C_{building}$ ($\mu g/m^3$)	Unit risk factor, URF $(\mu g/m^3)^{-1}$	Reference conc., RfC (mg/m^3)
15	4.76E+04	0.10	1.69E+00	4.10E-03	5.36E+02	2.13E+03	2.92E-05	1.39E+00	1.1E-04	4.0E-02

END

RESULTS SHEET

RISK-BASED GROUNDWATER CONCENTRATION CALCULATIONS:

Indoor exposure groundwater conc., carcinogen (µg/L)	Indoor exposure groundwater conc., noncarcinogen (µg/L)	Risk-based indoor exposure groundwater conc., (µg/L)	Pure component water solubility, S (µg/L)	Final indoor exposure groundwater conc., (µg/L)
NA	NA	NA	1.47E+06	NA

INCREMENTAL RISK CALCULATIONS:

Incremental risk from vapor intrusion to indoor air, carcinogen (unitless)	Hazard quotient from vapor intrusion to indoor air, noncarcinogen (unitless)
3.7E-05	2.0E-02

MESSAGE AND ERROR SUMMARY BELOW: (DO NOT USE RESULTS IF ERRORS ARE PRESENT)

MESSAGE: Risk/HQ or risk-based groundwater concentration is based on a route-to-route extrapolation.

SCROLL DOWN TO "END"

END

VLOOKUP TABLES

Soil Properties Lookup Table

SCS Soil Type	K_s (cm/h)	α_1 (1/cm)	N (unitless)	M (unitless)	n (cm^3/cm^3)	θ_r (cm^3/cm^3)	Mean Grain Diameter (cm)	Bulk Density (g/cm^3)	θ_w (cm^3/cm^3)	SCS Soil Name
C	0.61	0.01496	1.253	0.2019	0.459	0.098	0.0092	1.43	0.215	Clay
CL	0.34	0.01581	1.416	0.2938	0.442	0.079	0.016	1.48	0.168	Clay Loam
L	0.50	0.01112	1.472	0.3207	0.399	0.061	0.020	1.59	0.148	Loam
LS	4.38	0.03475	1.746	0.4273	0.390	0.049	0.040	1.62	0.076	Loamy Sand
S	26.78	0.03524	3.177	0.6852	0.375	0.053	0.044	1.66	0.054	Sand
SC	0.47	0.03342	1.208	0.1722	0.385	0.117	0.025	1.63	0.197	Sandy Clay
SCL	0.55	0.02109	1.330	0.2481	0.384	0.063	0.029	1.63	0.146	Sandy Clay Loam
SI	1.82	0.00658	1.679	0.4044	0.489	0.050	0.0046	1.35	0.167	Silt
SIC	0.40	0.01622	1.321	0.2430	0.481	0.111	0.0039	1.38	0.216	Silty Clay
SICL	0.46	0.00839	1.521	0.3425	0.482	0.090	0.0056	1.37	0.198	Silty Clay Loam
SIL	0.76	0.00506	1.663	0.3987	0.439	0.065	0.011	1.49	0.180	Silt Loam
SL	1.60	0.02667	1.449	0.3099	0.387	0.039	0.030	1.62	0.103	Sandy Loam

Chemical Properties Lookup Table

CAS No.	Chemical	Organic carbon partition coefficient, K_{oc} (cm^3/g)	Diffusivity in air, D_a (cm^2/s)	Diffusivity in water, D_w (cm^2/s)	Pure component water solubility, S (mg/L)	Henry's law constant H' (unitless)	Henry's law constant at reference temperature, H (atm-m^3/mol)	Henry's law constant reference temperature, T_R (°C)	Normal boiling point, T_B (°K)	Critical temperature, T_C (°K)	Enthalpy of vaporization at the normal boiling point, $\Delta H_{v,b}$ (cal/mol)	Unit risk factor, URF ($\mu g/m^3)^{-1}$
56235	Carbon tetrachloride	1.74E+02	7.80E-02	8.80E-06	7.93E+02	1.24E+00	3.03E-02	25	349.90	556.60	7,127	1.5E-05
57749	Chlordane	1.20E+05	1.18E-02	4.37E-06	5.60E-02	1.99E-03	4.85E-05	25	624.24	885.73	14,000	1.0E-04
58899	gamma-HCH (Lindane)	1.07E+03	1.42E-02	7.34E-06	7.30E+00	5.73E-04	1.40E-05	25	596.55	839.36	15,000	3.7E-04
60297	Ethyl ether	5.73E+00	7.82E-02	8.61E-06	5.68E+04	1.35E+00	3.29E-02	25	307.50	466.74	6,338	0.0E+00
60571	Dieldrin	2.14E+04	1.25E-02	4.74E-06	1.95E-01	6.18E-04	1.51E-05	25	613.32	842.25	17,000	4.6E-03
67641	Acetone	5.75E-01	1.24E-01	1.14E-05	1.00E+06	1.59E-03	3.87E-05	25	329.20	508.10	6,955	0.0E+00
67663	Chloroform	3.98E+01	1.04E-01	1.00E-05	7.92E+03	1.50E-01	3.66E-03	25	334.32	536.40	6,988	2.3E-05
67721	Hexachloroethane	1.78E+03	2.50E-03	6.80E-06	5.00E+01	1.59E-01	3.88E-03	25	458.00	695.00	9,510	4.0E-06
71432	Benzene	5.89E+01	8.80E-02	9.80E-06	1.79E+03	2.27E-01	5.54E-03	25	353.24	562.16	7,342	7.8E-06
71556	1,1,1-Trichloroethane	1.10E+02	7.80E-02	8.80E-06	1.33E+03	7.03E-01	1.72E-02	25	347.24	545.00	7,136	0.0E+00
72435	Methoxychlor	9.77E+04	1.56E-02	4.46E-06	1.00E-01	6.46E-04	1.58E-05	25	651.02	848.49	16,000	0.0E+00
72559	DDE	4.47E+06	1.44E-02	5.87E-06	1.20E-01	8.59E-04	2.09E-05	25	636.44	860.38	15,000	9.7E-05
74839	Methyl bromide	1.05E+01	7.28E-02	1.21E-05	1.52E+04	2.55E-01	6.22E-03	25	276.71	467.00	5,714	0.0E+00
74873	Methyl chloride (chloromethane)	2.12E+00	1.26E-01	6.50E-06	5.33E+03	3.61E-01	8.80E-03	25	249.00	416.25	5,115	1.0E-06
74908	Hydrogen cyanide	3.80E+00	1.93E-01	2.10E-05	1.00E+06	5.44E-03	1.33E-04	25	299.00	456.70	6,676	0.0E+00
74953	Methylene bromide	1.26E+01	4.30E-02	8.44E-06	1.19E+04	3.52E-02	8.59E-04	25	370.00	583.00	7,868	0.0E+00
75003	Chloroethane (ethyl chloride)	4.40E+00	2.71E-01	1.15E-05	5.68E+03	3.61E-01	8.80E-03	25	285.30	460.40	5,879	8.3E-07
75014	Vinyl chloride (chloroethene)	1.86E+01	1.06E-01	1.23E-05	8.80E+03	1.10E+00	2.69E-02	25	259.25	432.00	5,250	8.8E-06
75058	Acetonitrile	4.20E+00	1.28E-01	1.66E-05	1.00E+06	1.42E-03	3.45E-05	25	354.60	545.50	7,110	0.0E+00
75070	Acetaldehyde	1.06E+00	1.24E-01	1.41E-05	1.00E+06	3.23E-03	7.87E-05	25	293.10	466.00	6,157	2.2E-06
75092	Methylene chloride	1.17E+01	1.01E-01	1.17E-05	1.30E+04	8.96E-02	2.18E-03	25	313.00	510.00	6,706	4.7E-07
75150	Carbon disulfide	4.57E+01	1.04E-01	1.00E-05	1.19E+03	1.24E+00	3.02E-02	25	319.00	552.00	6,391	0.0E+00
75218	Ethylene oxide	1.33E+00	1.04E-01	1.45E-05	3.04E+05	2.27E-02	5.54E-04	25	283.60	469.00	6,104	1.0E-04
75252	Bromoform	8.71E+01	1.49E-02	1.03E-05	3.10E+03	2.41E-02	5.88E-04	25	422.35	696.00	9,479	1.1E-06
75274	Bromodichloromethane	5.50E+01	2.98E-02	1.06E-05	6.74E+03	6.54E-02	1.60E-03	25	363.15	585.85	7,800	1.8E-05
75296	2-Chloropropane	9.14E+00	8.88E-02	1.01E-05	3.73E+03	5.93E-01	1.45E-02	25	308.70	485.00	6,286	0.0E+00
75343	1,1-Dichloroethane	3.16E+01	7.42E-02	1.05E-05	5.06E+03	2.30E-01	5.61E-03	25	330.55	523.00	6,895	0.0E+00
75354	1,1-Dichloroethylene	5.89E+01	9.00E-02	1.04E-05	2.25E+03	1.07E+00	2.60E-02	25	304.75	576.05	6,247	0.0E+00
75456	Chlorodifluoromethane	4.79E+01	1.01E-01	1.28E-05	2.00E+00	1.10E+00	2.70E-02	25	232.40	369.30	4,836	0.0E+00
75694	Trichlorofluoromethane	4.97E+02	8.70E-02	9.70E-06	1.10E+03	3.97E+00	9.68E-02	25	296.70	471.00	5,999	0.0E+00
75718	Dichlorodifluoromethane	4.57E+02	6.65E-02	9.92E-06	2.80E+02	1.40E+01	3.42E-01	25	243.20	384.95	9,421	0.0E+00
76131	1,1,2-Trichloro-1,2,2-trifluoroethar	1.11E+04	7.80E-02	8.20E-06	1.70E+02	1.97E+01	4.80E-01	25	320.70	487.30	6,463	0.0E+00
76448	Heptachlor	1.41E+06	1.12E-02	5.69E-06	1.80E-01	6.05E+01	1.48E+00	25	603.69	846.31	13,000	1.3E-03
77474	Hexachlorocyclopentadiene	2.00E+05	1.61E-02	7.21E-06	1.80E+00	1.10E+00	2.69E-02	25	512.15	746.00	10,931	0.0E+00
78831	Isobutanol	2.59E+00	8.60E-02	9.30E-06	8.50E+04	4.83E-04	1.18E-05	25	381.04	547.78	10,936	0.0E+00
78875	1,2-Dichloropropane	4.37E+01	7.82E-02	8.73E-06	2.80E+03	1.15E-01	2.79E-03	25	369.52	572.00	7,590	1.9E-05

78933 Methylethylketone (2-butanone)	2.30E+00	8.08E-02	9.80E-06	2.23E+05	2.29E-03	5.58E-05	25	352.50	536.78	7,481	0.0E+00
79005 1,1,2-Trichloroethane	5.01E+01	7.80E-02	8.80E-06	4.42E+03	3.73E-02	9.11E-04	25	386.15	602.00	8,322	1.6E-05
79016 Trichloroethylene	1.66E+02	7.90E-02	9.10E-06	1.47E+03	4.21E-01	1.03E-02	25	360.36	544.20	7,505	1.1E-04
79209 Methyl acetate	3.26E+00	1.04E-01	1.00E-05	2.00E+03	4.84E-03	1.18E-04	25	329.80	506.70	7,260	0.0E+00
79345 1,1,2,2-Tetrachloroethane	9.33E+01	7.10E-02	7.90E-06	2.96E+03	1.41E-02	3.44E-04	25	419.60	661.15	8,996	5.8E-05
79469 2-Nitropropane	1.17E+01	9.23E-02	1.01E-05	1.70E+04	5.03E-03	1.23E-04	25	393.20	594.00	8,383	2.7E-03
80626 Methylmethacrylate	6.98E+00	7.70E-02	8.60E-06	1.50E+04	1.38E-02	3.36E-04	25	373.50	567.00	8,975	0.0E+00
83329 Acenaphthene	7.08E+03	4.21E-02	7.69E-06	3.57E+00	6.34E-03	1.55E-04	25	550.54	803.15	12,155	0.0E+00
86737 Fluorene	1.38E+04	3.63E-02	7.88E-06	1.98E+00	2.60E-03	6.34E-05	25	570.44	870.00	12,666	0.0E+00
87683 Hexachloro-1,3-butadiene	5.37E+04	5.61E-02	6.16E-06	3.20E+00	3.33E-01	8.13E-03	25	486.15	738.00	10,206	2.2E-05
88722 o-Nitrotoluene	3.24E+02	5.87E-02	8.67E-06	6.50E+02	5.11E-04	1.25E-05	25	495.00	720.00	12,239	0.0E+00
91203 Naphthalene	2.00E+03	5.90E-02	7.50E-06	3.10E+01	1.98E-02	4.82E-04	25	491.14	748.40	10,373	0.0E+00
91576 2-Methylnaphthalene	2.81E+03	5.22E-02	7.75E-06	2.46E+01	2.12E-02	5.17E-04	25	514.26	761.00	12,600	0.0E+00
92524 Biphenyl	4.38E+03	4.04E-02	8.15E-06	7.45E+00	1.23E-02	2.99E-04	25	529.10	789.00	10,890	0.0E+00
95476 o-Xylene	3.63E+02	8.70E-02	1.00E-05	1.78E+02	2.12E-01	5.18E-03	25	417.60	630.30	8,661	0.0E+00
95501 1,2-Dichlorobenzene	6.17E+02	6.90E-02	7.90E-06	1.56E+02	7.77E-02	1.90E-03	25	453.57	705.00	9,700	0.0E+00
95578 2-Chlorophenol	3.88E+02	5.01E-02	9.46E-06	2.20E+04	1.60E-02	3.90E-04	25	447.53	675.00	9,572	0.0E+00
95636 1,2,4-Trimethylbenzene	1.35E+03	6.06E-02	7.92E-06	5.70E+01	2.52E-01	6.14E-03	25	442.30	649.17	9,369	0.0E+00
96184 1,2,3-Trichloropropane	2.20E+01	7.10E-02	7.90E-06	1.75E+03	1.67E-02	4.08E-04	25	430.00	652.00	9,171	5.7E-04
96333 Methyl acrylate	4.53E+00	9.76E-02	1.02E-05	6.00E+04	7.68E-03	1.87E-04	25	353.70	536.00	7,749	0.0E+00
97632 Ethylmethacrylate	2.95E+01	6.53E-02	8.37E-06	3.67E+03	3.44E-02	8.40E-04	25	390.00	571.00	10,957	0.0E+00
98066 tert-Butylbenzene	7.71E+02	5.65E-02	8.02E-06	2.95E+01	4.87E-01	1.19E-02	25	442.10	1220.00	8,980	0.0E+00
98828 Cumene	4.89E+02	6.50E-02	7.10E-06	6.13E+01	4.74E+01	1.46E-02	25	425.56	631.10	10,335	0.0E+00
98862 Acetophenone	5.77E+01	6.00E-02	8.73E-06	6.13E+03	4.38E-04	1.07E-05	25	475.00	709.50	11,732	0.0E+00
98953 Nitrobenzene	6.46E+01	7.60E-02	8.60E-06	2.09E+03	9.82E-04	2.39E-05	25	483.95	719.00	10,566	0.0E+00
100414 Ethylbenzene	3.63E+02	7.50E-02	7.80E-06	1.69E+02	3.22E-01	7.86E-03	25	409.34	617.20	8,501	0.0E+00
100425 Styrene	7.76E+02	7.10E-02	8.00E-06	3.10E+02	1.12E-01	2.74E-03	25	418.31	636.00	8,737	0.0E+00
100447 Benzylchloride	6.14E+01	7.50E-02	7.80E-06	5.25E+02	1.70E-02	4.14E-04	25	452.00	685.00	8,773	4.9E-05
100527 Benzaldehyde	4.59E+01	7.21E-02	9.07E-06	3.30E+03	9.73E-04	2.37E-05	25	452.00	695.00	11,658	0.0E+00
103651 n-Propylbenzene	5.62E+02	6.01E-02	7.83E-06	6.00E+01	4.37E-01	1.07E-02	25	432.20	630.00	9,123	0.0E+00
104518 n-Butylbenzene	1.11E+03	5.70E-02	8.12E-06	2.00E+00	5.38E-01	1.31E-02	25	456.46	660.50	9,290	0.0E+00
106423 p-Xylene	3.89E+02	7.69E-02	8.44E-06	1.85E+02	3.13E-01	7.64E-03	25	411.52	616.20	8,525	0.0E+00
106467 1,4-Dichlorobenzene	6.17E+02	6.90E-02	7.90E-06	7.90E+01	9.82E-02	2.39E-03	25	447.21	684.75	9,271	0.0E+00
106934 1,2-Dibromoethane (ethylene dibr	2.50E+01	2.17E-02	1.19E-05	4.18E+03	3.04E-02	7.41E-04	25	404.60	583.00	8,310	2.2E-04
106990 1,3-Butadiene	1.91E+01	2.49E-01	1.08E-05	7.35E+02	3.01E+00	7.34E-02	25	268.60	425.00	5,370	3.0E-02
107028 Acrolein	2.76E+00	1.05E-01	1.22E-05	2.13E+05	4.99E-03	1.22E-04	25	325.60	506.00	6,731	0.0E+00
107062 1,2-Dichloroethane	1.74E+01	1.04E-01	9.90E-06	8.52E+03	4.00E-02	9.77E-04	25	356.65	561.00	7,643	2.6E-05
107131 Acrylonitrile	5.90E+00	1.22E-01	1.34E-05	7.40E+04	4.21E-03	1.03E-04	25	350.30	519.00	7,786	6.8E-05
108054 Vinyl acetate	5.25E+00	8.50E-02	9.20E-06	2.00E+04	2.09E-02	5.10E-04	25	345.65	519.13	7,800	0.0E+00
108101 Methylisobutylketone (4-methyl-2-	9.06E+00	7.50E-02	7.80E-06	1.90E+04	5.64E-03	1.38E-04	25	389.50	571.00	8,243	0.0E+00
108383 m-Xylene	4.07E+02	7.00E-02	7.80E-06	1.61E+02	3.00E-01	7.32E-03	25	412.27	617.05	8,523	0.0E+00
108678 1,3,5-Trimethylbenzene	1.35E+03	6.02E-02	8.67E-06	2.00E+00	2.41E-01	5.87E-03	25	437.89	637.25	9,321	0.0E+00
108872 Methylcyclohexane	7.85E+01	7.35E-02	8.52E-06	1.40E+01	4.22E+00	1.03E-01	25	373.90	572.20	7,474	0.0E+00
108883 Toluene	1.82E+02	8.70E-02	8.60E-06	5.26E+02	2.72E-01	6.62E-03	25	383.78	591.79	7,930	0.0E+00
108907 Chlorobenzene	2.19E+02	7.30E-02	8.70E-06	4.72E+02	1.51E-01	3.69E-03	25	404.87	632.40	8,410	0.0E+00
109693 1-Chlorobutane	1.72E+01	8.26E-02	1.00E-05	1.10E+03	6.93E-01	1.69E-02	25	351.60	542.00	7,263	0.0E+00
110009 Furan	1.86E+01	1.04E-01	1.22E-05	1.00E+04	2.21E-01	5.39E-03	25	304.60	490.20	6,477	0.0E+00
110543 Hexane	4.34E+01	2.00E-01	7.77E-06	1.24E+01	6.82E+01	1.66E+00	25	341.70	508.00	6,895	0.0E+00
111444 Bis(2-chloroethyl)ether	1.55E+01	6.92E-02	7.53E-06	1.72E+04	7.36E-04	1.80E-05	25	451.15	659.79	10,803	3.3E-04
115297 Endosulfan	2.14E+03	1.15E-02	4.55E-06	5.10E-01	4.58E-04	1.12E-05	25	674.43	942.94	14,000	0.0E+00
118741 Hexachlorobenzene	5.50E+04	5.42E-02	5.91E-06	5.00E-03	5.40E-02	1.32E-03	25	582.55	825.00	14,447	4.6E-04
120821 1,2,4-Trichlorobenzene	1.78E+03	3.00E-02	8.23E-06	4.88E+01	5.81E-02	1.42E-03	25	486.15	725.00	10,471	0.0E+00
123739 Crotonaldehyde (2-butenal)	4.82E+00	9.56E-02	1.07E-05	3.69E+04	7.99E-04	1.95E-05	25	375.20	568.00	9	5.4E-04
124481 Chlorodibromomethane	6.31E+01	1.96E-02	1.05E-05	2.60E+03	3.20E-02	7.81E-04	25	416.14	678.20	5,900	2.4E-05
126987 Methacrylonitrile	3.58E+01	1.12E-01	1.32E-05	2.54E+04	1.01E-02	2.46E-04	25	363.30	554.00	7,600	0.0E+00
126998 2-Chloro-1,3-butadiene (chloropre	6.73E+01	8.58E-02	1.03E-05	2.12E+03	4.91E-01	1.20E-02	25	332.40	525.00	8,075	0.0E+00
127184 Tetrachloroethylene	1.55E+02	7.20E-02	8.20E-06	2.00E+02	7.53E-01	1.84E-02	25	394.40	620.20	8,288	5.9E-06
129000 Pyrene	1.05E+05	2.72E-02	7.24E-06	1.35E+00	4.50E-04	1.10E-05	25	667.95	936	14370	0.0E+00
132649 Dibenzofuran	5.15E+03	2.38E-02	6.00E-06	3.10E+00	5.15E-04	1.26E-05	25	560	824	66400	0.0E+00
135988 sec-Butylbenzene	9.66E+02	5.70E-02	8.12E-06	3.94E+00	5.68E-01	1.39E-02	25	446.5	679	88730	0.0E+00
141786 Ethylacetate	6.44E+00	7.32E-02	9.70E-06	8.03E+04	5.64E-03	1.38E-04	25	350.26	523.3	7633.66	0.0E+00

156592	cis-1,2-Dichloroethylene	3.55E+01	7.36E-02	1.13E-05	3.50E+03	1.67E-01	4.07E-03	25	333.65	544	7192	0.0E+00
156605	trans-1,2-Dichloroethylene	5.25E+01	7.07E-02	1.19E-05	6.30E+03	3.84E-01	9.36E-03	25	320.85	516.5	6717	0.0E+00
205992	Benzo(b)fluoranthene	1.23E+06	2.26E-02	5.56E-06	1.50E-03	4.54E-03	1.11E-04	25	715.9	969.27	17000	2.1E-04
218019	Chrysene	3.98E+05	2.48E-02	6.21E-06	6.30E-03	3.87E-03	9.44E-05	25	714.15	979	16455	2.1E-06
309002	Aldrin	2.45E+06	1.32E-02	4.86E-06	1.70E-02	6.95E-03	1.70E-04	25	603.01	839.37	15000	4.9E-03
319846	alpha-HCH (alpha-BHC)	1.23E+03	1.42E-02	7.34E-06	2.00E+00	4.34E-04	1.06E-05	25	596.55	839.36	15000	1.8E-03
541731	1,3-Dichlorobenzene	1.98E+03	6.92E-02	7.86E-06	1.34E+02	1.27E-01	3.09E-03	25	446	684	9230.18	0.0E+00
542756	1,3-Dichloropropene	4.57E+01	6.26E-02	1.00E-05	2.80E+03	7.24E-01	1.77E-02	25	381.15	587.38	7900	4.0E-06
630206	1,1,1,2-Tetrachloroethane	1.16E+02	7.10E-02	7.90E-06	1.10E+03	9.90E-02	2.41E-03	25	403.5	624	9768.282525	7.4E-06
1634044	MTBE	7.26E+00	1.02E-01	1.05E-05	5.10E+04	2.56E-02	6.23E-04	25	328.3	497.1	6677.66	0.0E+00
7439976	Mercury (elemental)	5.20E+01	3.07E-02	6.30E-06	2.00E+01	4.40E-01	1.07E-02	25	629.88	1750	14127	0.0E+00

DATA ENTRY SHEET

GW-ADV
Version 3.1; 02/04

Reset to Defaults

CALCULATE RISK-BASED GROUNDWATER CONCENTRATION (enter "X" in "YES" box)

YES [ ]

OR

CALCULATE INCREMENTAL RISKS FROM ACTUAL GROUNDWATER CONCENTRATION (enter "X" in "YES" box and initial groundwater conc. below)

YES [X]

ENTER Chemical CAS No. (numbers only, no dashes)	ENTER Initial groundwater conc., C_W (µg/L)	Chemical
107062	5.10E+01	1,2-Dichloroethane

MORE ↓

ENTER Average soil/ groundwater temperature, T_S (°C)	ENTER Depth below grade to bottom of enclosed space floor, L_F (cm)	ENTER Depth below grade to water table, L_{WT} (cm)	ENTER Thickness of soil stratum A, h_A (cm)	ENTER Thickness of soil stratum B, (Enter value or 0) h_B (cm)	ENTER Thickness of soil stratum C, (Enter value or 0) h_C (cm)	ENTER Soil stratum directly above water table, (Enter A, B, or C)	ENTER SCS soil type directly above water table	ENTER Soil stratum A SCS soil type (used to estimate soil vapor permeability)	OR	ENTER User-defined stratum A soil vapor permeability, k_v (cm^2)
			Totals must add up to value of L_{WT} (cell G28)							
16.7	15	858.6	243	615.6	0	B	S	SIC		

MORE ↓

ENTER Stratum A SCS soil type (Lookup Soil Parameters)	ENTER Stratum A soil dry bulk density, ρ_b^A (g/cm^3)	ENTER Stratum A soil total porosity, n^A (unitless)	ENTER Stratum A soil water-filled porosity, θ_w^A (cm^3/cm^3)	ENTER Stratum B SCS soil type (Lookup Soil Parameters)	ENTER Stratum B soil dry bulk density, ρ_b^B (g/cm^3)	ENTER Stratum B soil total porosity, n^B (unitless)	ENTER Stratum B soil water-filled porosity, θ_w^B (cm^3/cm^3)	ENTER Stratum C SCS soil type (Lookup Soil Parameters)	ENTER Stratum C soil dry bulk density, ρ_b^C (g/cm^3)	ENTER Stratum C soil total porosity, n^C (unitless)	ENTER Stratum C soil water-filled porosity, θ_w^C (cm^3/cm^3)
SIC	1.50	0.481	0.216	S	1.5	0.375	0.054				

MORE ↓

ENTER Enclosed space floor thickness, L_{crack} (cm)	ENTER Soil-bldg. pressure differential, ΔP ($g/cm\text{-}s^2$)	ENTER Enclosed space floor length, L_B (cm)	ENTER Enclosed space floor width, W_B (cm)	ENTER Enclosed space height, H_B (cm)	ENTER Floor-wall seam crack width, w (cm)	ENTER Indoor air exchange rate, ER (1/h)	ENTER Average vapor flow rate into bldg. OR Leave blank to calculate Q_{soil} (L/m)
10	40	1829	853	244	0.1	0.48	

MORE ↓

ENTER Averaging time for carcinogens, AT_C (yrs)	ENTER Averaging time for noncarcinogens, AT_{NC} (yrs)	ENTER Exposure duration, ED (yrs)	ENTER Exposure frequency, EF (days/yr)	ENTER Target risk for carcinogens, TR (unitless)	ENTER Target hazard quotient for noncarcinogens, THQ (unitless)
70	30	25	250	1.0E-05	1
				Used to calculate risk-based groundwater concentration.	

END

CHEMICAL PROPERTIES SHEET

Diffusivity in air, D_a (cm^2/s)	Diffusivity in water, D_w (cm^2/s)	Henry's law constant at reference temperature, H ($atm\text{-}m^3/mol$)	Henry's law constant reference temperature, T_R (°C)	Enthalpy of vaporization at the normal boiling point, $\Delta H_{v,b}$ (cal/mol)	Normal boiling point, T_B (°K)	Critical temperature, T_C (°K)	Organic carbon partition coefficient, K_{oc} (cm^3/g)	Pure component water solubility, S (mg/L)	Unit risk factor, URF $(\mu g/m^3)^{-1}$	Reference conc., RfC (mg/m^3)
1.04E-01	9.90E-06	9.77E-04	25	7,643	356.65	561.00	1.74E+01	8.52E+03	2.6E-05	0.0E+00

END

INTERMEDIATE CALCULATIONS SHEET

Exposure duration, τ (sec)	Source-building separation, L_T (cm)	Stratum A soil air-filled porosity, θ_a^A (cm^3/cm^3)	Stratum B soil air-filled porosity, θ_a^B (cm^3/cm^3)	Stratum C soil air-filled porosity, θ_a^C (cm^3/cm^3)	Stratum A effective total fluid saturation, S_{te} (cm^3/cm^3)	Stratum A soil intrinsic permeability, k_i (cm^2)	Stratum A soil relative air permeability, k_{rg} (cm^2)	Stratum A soil effective vapor permeability, k_v (cm^2)	Thickness of capillary zone, L_{cz} (cm)	Total porosity in capillary zone, n_{cz} (cm^3/cm^3)	Air-filled porosity in capillary zone, $\theta_{a,cz}$ (cm^3/cm^3)	Water-filled porosity in capillary zone, $\theta_{w,cz}$ (cm^3/cm^3)	Floor-wall seam perimeter, X_{crack} (cm)
7.88E+08	843.6	0.265	0.321	ERROR	0.284	1.50E-09	0.844	1.27E-09	17.05	0.375	0.122	0.253	5,364

Bldg. ventilation rate, $Q_{building}$ (cm^3/s)	Area of enclosed space below grade, A_B (cm^2)	Crack-to-total area ratio, η (unitless)	Crack depth below grade, Z_{crack} (cm)	Enthalpy of vaporization at ave. groundwater temperature, $\Delta H_{v,TS}$ (cal/mol)	Henry's law constant at ave. groundwater temperature, H_{TS} (atm-m^3/mol)	Henry's law constant at ave. groundwater temperature, H'_{TS} (unitless)	Vapor viscosity at ave. soil temperature, μ_{TS} (g/cm-s)	Stratum A effective diffusion coefficient, D^{eff}_A (cm^2/s)	Stratum B effective diffusion coefficient, D^{eff}_B (cm^2/s)	Stratum C effective diffusion coefficient, D^{eff}_C (cm^2/s)	Capillary zone effective diffusion coefficient, D^{eff}_{cz} (cm^2/s)	Total overall effective diffusion coefficient, D^{eff}_T (cm^2/s)	Diffusion path length, L_d (cm)
5.08E+04	1.64E+06	3.27E-04	15	8,449	6.49E-04	2.73E-02	1.77E-04	5.41E-03	1.68E-02	0.00E+00	6.93E-04	8.24E-03	843.6

Convection path length, L_p (cm)	Source vapor conc., C_{source} ($\mu g/m^3$)	Crack radius, r_{crack} (cm)	Average vapor flow rate into bldg., Q_{soil} (cm^3/s)	Crack effective diffusion coefficient, D^{crack} (cm^2/s)	Area of crack, A_{crack} (cm^2)	Exponent of equivalent foundation Peclet number, exp(Pe^f) (unitless)	Infinite source indoor attenuation coefficient, α (unitless)	Infinite source bldg. conc., $C_{building}$ ($\mu g/m^3$)	Unit risk factor, URF $(\mu g/m^3)^{-1}$	Reference conc., RfC (mg/m^3)
15	1.39E+03	0.10	1.69E+00	5.41E-03	5.36E+02	3.35E+02	3.01E-05	4.19E-02	2.6E-05	NA

END

RESULTS SHEET

RISK-BASED GROUNDWATER CONCENTRATION CALCULATIONS:

Indoor exposure groundwater conc., carcinogen (µg/L)	Indoor exposure groundwater conc., noncarcinogen (µg/L)	Risk-based indoor exposure groundwater conc., (µg/L)	Pure component water solubility, S (µg/L)	Final indoor exposure groundwater conc., (µg/L)
NA	NA	NA	8.52E+06	NA

INCREMENTAL RISK CALCULATIONS:

Incremental risk from vapor intrusion to indoor air, carcinogen (unitless)	Hazard quotient from vapor intrusion to indoor air, noncarcinogen (unitless)
2.7E-07	NA

MESSAGE AND ERROR SUMMARY BELOW: (DO NOT USE RESULTS IF ERRORS ARE PRESENT)

SCROLL DOWN TO "END"

END

VLOOKUP TABLES

SCS Soil Type	K_s (cm/h)	α_1 (1/cm)	N (unitless)	M (unitless)	n (cm^3/cm^3)	θ_r (cm^3/cm^3)	Mean Grain Diameter (cm)	Bulk Density (g/cm^3)	θ_w (cm^3/cm^3)	SCS Soil Name
	Soil Properties Lookup Table									
C	0.61	0.01496	1.253	0.2019	0.459	0.098	0.0092	1.43	0.215	Clay
CL	0.34	0.01581	1.416	0.2938	0.442	0.079	0.016	1.48	0.168	Clay Loam
L	0.50	0.01112	1.472	0.3207	0.399	0.061	0.020	1.59	0.148	Loam
LS	4.38	0.03475	1.746	0.4273	0.390	0.049	0.040	1.62	0.076	Loamy Sand
S	26.78	0.03524	3.177	0.6852	0.375	0.053	0.044	1.66	0.054	Sand
SC	0.47	0.03342	1.208	0.1722	0.385	0.117	0.025	1.63	0.197	Sandy Clay
SCL	0.55	0.02109	1.330	0.2481	0.384	0.063	0.029	1.63	0.146	Sandy Clay Loam
SI	1.82	0.00658	1.679	0.4044	0.489	0.050	0.0046	1.35	0.167	Silt
SIC	0.40	0.01622	1.321	0.2430	0.481	0.111	0.0039	1.38	0.216	Silty Clay
SICL	0.46	0.00839	1.521	0.3425	0.482	0.090	0.0056	1.37	0.198	Silty Clay Loam
SIL	0.76	0.00506	1.663	0.3987	0.439	0.065	0.011	1.49	0.180	Silt Loam
SL	1.60	0.02667	1.449	0.3099	0.387	0.039	0.030	1.62	0.103	Sandy Loam

Chemical Properties Lookup Table

CAS No.	Chemical	Organic carbon partition coefficient, K_{oc} (cm^3/g)	Diffusivity in air, D_a (cm^2/s)	Diffusivity in water, D_w (cm^2/s)	Pure component water solubility, S (mg/L)	Henry's law constant H' (unitless)	Henry's law constant at reference temperature, H (atm-m^3/mol)	Henry's law constant reference temperature, T_R (°C)	Normal boiling point, T_B (°K)	Critical temperature, T_C (°K)	Enthalpy of vaporization at the normal boiling point, $\Delta H_{v,b}$ (cal/mol)	Unit risk factor, URF $(\mu g/m^3)^{-1}$
56235	Carbon tetrachloride	1.74E+02	7.80E-02	8.80E-06	7.93E+02	1.24E+00	3.03E-02	25	349.90	556.60	7,127	1.5E-05
57749	Chlordane	1.20E+05	1.18E-02	4.37E-06	5.60E-02	1.99E-03	4.85E-05	25	624.24	885.73	14,000	1.0E-04
58899	gamma-HCH (Lindane)	1.07E+03	1.42E-02	7.34E-06	7.30E+00	5.73E-04	1.40E-05	25	596.55	839.36	15,000	3.7E-04
60297	Ethyl ether	5.73E+00	7.82E-02	8.61E-06	5.68E+04	1.35E+00	3.29E-02	25	307.50	466.74	6,338	0.0E+00
60571	Dieldrin	2.14E+04	1.25E-02	4.74E-06	1.95E-01	6.18E-04	1.51E-05	25	613.32	842.25	17,000	4.6E-03
67641	Acetone	5.75E-01	1.24E-01	1.14E-05	1.00E+06	1.59E-03	3.87E-05	25	329.20	508.10	6,955	0.0E+00
67663	Chloroform	3.98E+01	1.04E-01	1.00E-05	7.92E+03	1.50E-01	3.66E-03	25	334.32	536.40	6,988	2.3E-05
67721	Hexachloroethane	1.78E+03	2.50E-03	6.80E-06	5.00E+01	1.59E-01	3.88E-03	25	458.00	695.00	9,510	4.0E-06
71432	Benzene	5.89E+01	8.80E-02	9.80E-06	1.79E+03	2.27E-01	5.54E-03	25	353.24	562.16	7,342	7.8E-06
71556	1,1,1-Trichloroethane	1.10E+02	7.80E-02	8.80E-06	1.33E+03	7.03E-01	1.72E-02	25	347.24	545.00	7,136	0.0E+00
72435	Methoxychlor	9.77E+04	1.56E-02	4.46E-06	1.00E-01	6.46E-04	1.58E-05	25	651.02	848.49	16,000	0.0E+00
72559	DDE	4.47E+06	1.44E-02	5.87E-06	1.20E-01	8.59E-04	2.09E-05	25	636.44	860.38	15,000	9.7E-05
74839	Methyl bromide	1.05E+01	7.28E-02	1.21E-05	1.52E+04	2.55E-01	6.22E-03	25	276.71	467.00	5,714	0.0E+00
74873	Methyl chloride (chloromethane)	2.12E+00	1.26E-01	6.50E-06	5.33E+03	3.61E-01	8.80E-03	25	249.00	416.25	5,115	1.0E-06
74908	Hydrogen cyanide	3.80E+00	1.93E-01	2.10E-05	1.00E+06	5.44E-03	1.33E-04	25	299.00	456.70	6,676	0.0E+00
74953	Methylene bromide	1.26E+01	4.30E-02	8.44E-06	1.19E+04	3.52E-02	8.59E-04	25	370.00	583.00	7,868	0.0E+00
75003	Chloroethane (ethyl chloride)	4.40E+00	2.71E-01	1.15E-05	5.68E+03	3.61E-01	8.80E-03	25	285.30	460.40	5,879	8.3E-07
75014	Vinyl chloride (chloroethene)	1.86E+01	1.06E-01	1.23E-05	8.80E+03	1.10E+00	2.69E-02	25	259.25	432.00	5,250	8.8E-06
75058	Acetonitrile	4.20E+00	1.28E-01	1.66E-05	1.00E+06	1.42E-03	3.45E-05	25	354.60	545.50	7,110	0.0E+00
75070	Acetaldehyde	1.06E+00	1.24E-01	1.41E-05	1.00E+06	3.23E-03	7.87E-05	25	293.10	466.00	6,157	2.2E-06
75092	Methylene chloride	1.17E+01	1.01E-01	1.17E-05	1.30E+04	8.96E-02	2.18E-03	25	313.00	510.00	6,706	4.7E-07
75150	Carbon disulfide	4.57E+01	1.04E-01	1.00E-05	1.19E+03	1.24E+00	3.02E-02	25	319.00	552.00	6,391	0.0E+00
75218	Ethylene oxide	1.33E+00	1.04E-01	1.45E-05	3.04E+05	2.27E-02	5.54E-04	25	283.60	469.00	6,104	1.0E-04
75252	Bromoform	8.71E+01	1.49E-02	1.03E-05	3.10E+03	2.41E-02	5.88E-04	25	422.35	696.00	9,479	1.1E-06
75274	Bromodichloromethane	5.50E+01	2.98E-02	1.06E-05	6.74E+03	6.54E-02	1.60E-03	25	363.15	585.85	7,800	1.8E-05
75296	2-Chloropropane	9.14E+00	8.88E-02	1.01E-05	3.73E+03	5.93E-01	1.45E-02	25	308.70	485.00	6,286	0.0E+00
75343	1,1-Dichloroethane	3.16E+01	7.42E-02	1.05E-05	5.06E+03	2.30E-01	5.61E-03	25	330.55	523.00	6,895	0.0E+00
75354	1,1-Dichloroethylene	5.89E+01	9.00E-02	1.04E-05	2.25E+03	1.07E+00	2.60E-02	25	304.75	576.05	6,247	0.0E+00
75456	Chlorodifluoromethane	4.79E+01	1.01E-01	1.28E-05	2.00E+00	1.10E+00	2.70E-02	25	232.40	369.30	4,836	0.0E+00
75694	Trichlorofluoromethane	4.97E+02	8.70E-02	9.70E-06	1.10E+03	3.97E+00	9.68E-02	25	296.70	471.00	5,999	0.0E+00
75718	Dichlorodifluoromethane	4.57E+02	6.65E-02	9.92E-06	2.80E+02	1.40E+01	3.42E-01	25	243.20	384.95	9,421	0.0E+00
76131	1,1,2-Trichloro-1,2,2-trifluoroethar	1.11E+04	7.80E-02	8.20E-06	1.70E+02	1.97E+01	4.80E-01	25	320.70	487.30	6,463	0.0E+00
76448	Heptachlor	1.41E+06	1.12E-02	5.69E-06	1.80E-01	6.05E+01	1.48E+00	25	603.69	846.31	13,000	1.3E-03
77474	Hexachlorocyclopentadiene	2.00E+05	1.61E-02	7.21E-06	1.80E+00	1.10E+00	2.69E-02	25	512.15	746.00	10,931	0.0E+00
78831	Isobutanol	2.59E+00	8.60E-02	9.30E-06	8.50E+04	4.83E-04	1.18E-05	25	381.04	547.78	10,936	0.0E+00
78875	1,2-Dichloropropane	4.37E+01	7.82E-02	8.73E-06	2.80E+03	1.15E-01	2.79E-03	25	369.52	572.00	7,590	1.9E-05

78933	Methylethylketone (2-butanone)	2.30E+00	8.08E-02	9.80E-06	2.23E+05	2.29E-03	5.58E-05	25	352.50	536.78	7,481	0.0E+00
79005	1,1,2-Trichloroethane	5.01E+01	7.80E-02	8.80E-06	4.42E+03	3.73E-02	9.11E-04	25	386.15	602.00	8,322	1.6E-05
79016	Trichloroethylene	1.66E+02	7.90E-02	9.10E-06	1.47E+03	4.21E-01	1.03E-02	25	360.36	544.20	7,505	1.1E-04
79209	Methyl acetate	3.26E+00	1.04E-01	1.00E-05	2.00E+03	4.84E-03	1.18E-04	25	329.80	506.70	7,260	0.0E+00
79345	1,1,2,2-Tetrachloroethane	9.33E+01	7.10E-02	7.90E-06	2.96E+03	1.41E-02	3.44E-04	25	419.60	661.15	8,996	5.8E-05
79469	2-Nitropropane	1.17E+01	9.23E-02	1.01E-05	1.70E+04	5.03E-03	1.23E-04	25	393.20	594.00	8,383	2.7E-03
80626	Methylmethacrylate	6.98E+00	7.70E-02	8.60E-06	1.50E+04	1.38E-02	3.36E-04	25	373.50	567.00	8,975	0.0E+00
83329	Acenaphthene	7.08E+03	4.21E-02	7.69E-06	3.57E+00	6.34E-03	1.55E-04	25	550.54	803.15	12,155	0.0E+00
86737	Fluorene	1.38E+04	3.63E-02	7.88E-06	1.98E+00	2.60E-03	6.34E-05	25	570.44	870.00	12,666	0.0E+00
87683	Hexachloro-1,3-butadiene	5.37E+04	5.61E-02	6.16E-06	3.20E+00	3.33E-01	8.13E-03	25	486.15	738.00	10,206	2.2E-05
88722	o-Nitrotoluene	3.24E+02	5.87E-02	8.67E-06	6.50E+02	5.11E-04	1.25E-05	25	495.00	720.00	12,239	0.0E+00
91203	Naphthalene	2.00E+03	5.90E-02	7.50E-06	3.10E+01	1.98E-02	4.82E-04	25	491.14	748.40	10,373	0.0E+00
91576	2-Methylnaphthalene	2.81E+03	5.22E-02	7.75E-06	2.46E+01	2.12E-02	5.17E-04	25	514.26	761.00	12,600	0.0E+00
92524	Biphenyl	4.38E+03	4.04E-02	8.15E-06	7.45E+00	1.23E-02	2.99E-04	25	529.10	789.00	10,890	0.0E+00
95476	o-Xylene	3.63E+02	8.70E-02	1.00E-05	1.78E+02	2.12E-01	5.18E-03	25	417.60	630.30	8,661	0.0E+00
95501	1,2-Dichlorobenzene	6.17E+02	6.90E-02	7.90E-06	1.56E+02	7.77E-02	1.90E-03	25	453.57	705.00	9,700	0.0E+00
95578	2-Chlorophenol	3.88E+02	5.01E-02	9.46E-06	2.20E+04	1.60E-02	3.90E-04	25	447.53	675.00	9,572	0.0E+00
95636	1,2,4-Trimethylbenzene	1.35E+03	6.06E-02	7.92E-06	5.70E+01	2.52E-01	6.14E-03	25	442.30	649.17	9,369	0.0E+00
96184	1,2,3-Trichloropropane	2.20E+01	7.10E-02	7.90E-06	1.75E+03	1.67E-02	4.08E-04	25	430.00	652.00	9,171	5.7E-04
96333	Methyl acrylate	4.53E+00	9.76E-02	1.02E-05	6.00E+04	7.68E-03	1.87E-04	25	353.70	536.00	7,749	0.0E+00
97632	Ethylmethacrylate	2.95E+01	6.53E-02	8.37E-06	3.67E+03	3.44E-02	8.40E-04	25	390.00	571.00	10,957	0.0E+00
98066	tert-Butylbenzene	7.71E+02	5.65E-02	8.02E-06	2.95E+01	4.87E-01	1.19E-02	25	442.10	1220.00	8,980	0.0E+00
98828	Cumene	4.89E+02	6.50E-02	7.10E-06	6.13E+01	4.74E+01	1.46E-02	25	425.56	631.10	10,335	0.0E+00
98862	Acetophenone	5.77E+01	6.00E-02	8.73E-06	6.13E+03	4.38E-04	1.07E-05	25	475.00	709.50	11,732	0.0E+00
98953	Nitrobenzene	6.46E+01	7.60E-02	8.60E-06	2.09E+03	9.82E-04	2.39E-05	25	483.95	719.00	10,566	0.0E+00
100414	Ethylbenzene	3.63E+02	7.50E-02	7.80E-06	1.69E+02	3.22E-01	7.86E-03	25	409.34	617.20	8,501	0.0E+00
100425	Styrene	7.76E+02	7.10E-02	8.00E-06	3.10E+02	1.12E-01	2.74E-03	25	418.31	636.00	8,737	0.0E+00
100447	Benzylchloride	6.14E+01	7.50E-02	7.80E-06	5.25E+02	1.70E-02	4.14E-04	25	452.00	685.00	8,773	4.9E-05
100527	Benzaldehyde	4.59E+01	7.21E-02	9.07E-06	3.30E+03	9.73E-04	2.37E-05	25	452.00	695.00	11,658	0.0E+00
103651	n-Propylbenzene	5.62E+02	6.01E-02	7.83E-06	6.00E+01	4.37E-01	1.07E-02	25	432.20	630.00	9,123	0.0E+00
104518	n-Butylbenzene	1.11E+03	5.70E-02	8.12E-06	2.00E+00	5.38E-01	1.31E-02	25	456.46	660.50	9,290	0.0E+00
106423	p-Xylene	3.89E+02	7.69E-02	8.44E-06	1.85E+02	3.13E-01	7.64E-03	25	411.52	616.20	8,525	0.0E+00
106467	1,4-Dichlorobenzene	6.17E+02	6.90E-02	7.90E-06	7.90E+01	9.82E-02	2.39E-03	25	447.21	684.75	9,271	0.0E+00
106934	1,2-Dibromoethane (ethylene dibr	2.50E+01	2.17E-02	1.19E-05	4.18E+03	3.04E-02	7.41E-04	25	404.60	583.00	8,310	2.2E-04
106990	1,3-Butadiene	1.91E+01	2.49E-01	1.08E-05	7.35E+02	3.01E+00	7.34E-02	25	268.60	425.00	5,370	3.0E-02
107028	Acrolein	2.76E+00	1.05E-01	1.22E-05	2.13E+05	4.99E-03	1.22E-04	25	325.60	506.00	6,731	0.0E+00
107062	1,2-Dichloroethane	1.74E+01	1.04E-01	9.90E-06	8.52E+03	4.00E-02	9.77E-04	25	356.65	561.00	7,643	2.6E-05
107131	Acrylonitrile	5.90E+00	1.22E-01	1.34E-05	7.40E+04	4.21E-03	1.03E-04	25	350.30	519.00	7,786	6.8E-05
108054	Vinyl acetate	5.25E+00	8.50E-02	9.20E-06	2.00E+04	2.09E-02	5.10E-04	25	345.65	519.13	7,800	0.0E+00
108101	Methylisobutylketone (4-methyl-2-	9.06E+00	7.50E-02	7.80E-06	1.90E+04	5.64E-03	1.38E-04	25	389.50	571.00	8,243	0.0E+00
108383	m-Xylene	4.07E+02	7.00E-02	7.80E-06	1.61E+02	3.00E-01	7.32E-03	25	412.27	617.05	8,523	0.0E+00
108678	1,3,5-Trimethylbenzene	1.35E+03	6.02E-02	8.67E-06	2.00E+00	2.41E-01	5.87E-03	25	437.89	637.25	9,321	0.0E+00
108872	Methylcyclohexane	7.85E+01	7.35E-02	8.52E-06	1.40E+01	4.22E+00	1.03E-01	25	373.90	572.20	7,474	0.0E+00
108883	Toluene	1.82E+02	8.70E-02	8.60E-06	5.26E+02	2.72E-01	6.62E-03	25	383.78	591.79	7,930	0.0E+00
108907	Chlorobenzene	2.19E+02	7.30E-02	8.70E-06	4.72E+02	1.51E-01	3.69E-03	25	404.87	632.40	8,410	0.0E+00
109693	1-Chlorobutane	1.72E+01	8.26E-02	1.00E-05	1.10E+03	6.93E-01	1.69E-02	25	351.60	542.00	7,263	0.0E+00
110009	Furan	1.86E+01	1.04E-01	1.22E-05	1.00E+04	2.21E-01	5.39E-03	25	304.60	490.20	6,477	0.0E+00
110543	Hexane	4.34E+01	2.00E-01	7.77E-06	1.24E+01	6.82E+01	1.66E+00	25	341.70	508.00	6,895	0.0E+00
111444	Bis(2-chloroethyl)ether	1.55E+01	6.92E-02	7.53E-06	1.72E+04	7.36E-04	1.80E-05	25	451.15	659.79	10,803	3.3E-04
115297	Endosulfan	2.14E+03	1.15E-02	4.55E-06	5.10E-01	4.58E-04	1.12E-05	25	674.43	942.94	14,000	0.0E+00
118741	Hexachlorobenzene	5.50E+04	5.42E-02	5.91E-06	5.00E-03	5.40E-02	1.32E-03	25	582.55	825.00	14,447	4.6E-04
120821	1,2,4-Trichlorobenzene	1.78E+03	3.00E-02	8.23E-06	4.88E+01	5.81E-02	1.42E-03	25	486.15	725.00	10,471	0.0E+00
123739	Crotonaldehyde (2-butenal)	4.82E+00	9.56E-02	1.07E-05	3.69E+04	7.99E-04	1.95E-05	25	375.20	568.00	9	5.4E-04
124481	Chlorodibromomethane	6.31E+01	1.96E-02	1.05E-05	2.60E+03	3.20E-02	7.81E-04	25	416.14	678.20	5,900	2.4E-05
126987	Methacrylonitrile	3.58E+01	1.12E-01	1.32E-05	2.54E+04	1.01E-02	2.46E-04	25	363.30	554.00	7,600	0.0E+00
126998	2-Chloro-1,3-butadiene (chloropre	6.73E+01	8.58E-02	1.03E-05	2.12E+03	4.91E-01	1.20E-02	25	332.40	525.00	8,075	0.0E+00
127184	Tetrachloroethylene	1.55E+02	7.20E-02	8.20E-06	2.00E+02	7.53E-01	1.84E-02	25	394.40	620.20	8,288	5.9E-06
129000	Pyrene	1.05E+05	2.72E-02	7.24E-06	1.35E+00	4.50E-04	1.10E-05	25	667.95	936	14370	0.0E+00
132649	Dibenzofuran	5.15E+03	2.38E-02	6.00E-06	3.10E+00	5.15E-04	1.26E-05	25	560	824	66400	0.0E+00
135988	sec-Butylbenzene	9.66E+02	5.70E-02	8.12E-06	3.94E+00	5.68E-01	1.39E-02	25	446.5	679	88730	0.0E+00
141786	Ethylacetate	6.44E+00	7.32E-02	9.70E-06	8.03E+04	5.64E-03	1.38E-04	25	350.26	523.3	7633.66	0.0E+00

156592	cis-1,2-Dichloroethylene	3.55E+01	7.36E-02	1.13E-05	3.50E+03	1.67E-01	4.07E-03	25	333.65	544	7192	0.0E+00
156605	trans-1,2-Dichloroethylene	5.25E+01	7.07E-02	1.19E-05	6.30E+03	3.84E-01	9.36E-03	25	320.85	516.5	6717	0.0E+00
205992	Benzo(b)fluoranthene	1.23E+06	2.26E-02	5.56E-06	1.50E-03	4.54E-03	1.11E-04	25	715.9	969.27	17000	2.1E-04
218019	Chrysene	3.98E+05	2.48E-02	6.21E-06	6.30E-03	3.87E-03	9.44E-05	25	714.15	979	16455	2.1E-06
309002	Aldrin	2.45E+06	1.32E-02	4.86E-06	1.70E-02	6.95E-03	1.70E-04	25	603.01	839.37	15000	4.9E-03
319846	alpha-HCH (alpha-BHC)	1.23E+03	1.42E-02	7.34E-06	2.00E+00	4.34E-04	1.06E-05	25	596.55	839.36	15000	1.8E-03
541731	1,3-Dichlorobenzene	1.98E+03	6.92E-02	7.86E-06	1.34E+02	1.27E-01	3.09E-03	25	446	684	9230.18	0.0E+00
542756	1,3-Dichloropropene	4.57E+01	6.26E-02	1.00E-05	2.80E+03	7.24E-01	1.77E-02	25	381.15	587.38	7900	4.0E-06
630206	1,1,1,2-Tetrachloroethane	1.16E+02	7.10E-02	7.90E-06	1.10E+03	9.90E-02	2.41E-03	25	403.5	624	9768.282525	7.4E-06
1634044	MTBE	7.26E+00	1.02E-01	1.05E-05	5.10E+04	2.56E-02	6.23E-04	25	328.3	497.1	6677.66	0.0E+00
7439976	Mercury (elemental)	5.20E+01	3.07E-02	6.30E-06	2.00E+01	4.40E-01	1.07E-02	25	629.88	1750	14127	0.0E+00

DATA ENTRY SHEET

SL-ADV
Version 3.1; 02/04

Reset to Defaults

CALCULATE RISK-BASED SOIL CONCENTRATION (enter "X" in "YES" box)

YES [ ]

OR

CALCULATE INCREMENTAL RISKS FROM ACTUAL SOIL CONCENTRATION (enter "X" in "YES" box and initial soil conc. below)

YES [X]

ENTER Chemical CAS No. (numbers only, no dashes)	ENTER Initial soil conc., C_R (µg/kg)	Chemica
127184	9.50E+01	Tetrachloroethylene

MORE ↓

ENTER Average soil temperature, T_S (°C)	ENTER Depth below grade to bottom of enclosed space floor, L_F (cm)	ENTER Depth below grade to top of contamination, L_t (cm)	ENTER Depth below grade to bottom of contamination, (enter value of 0 if value is unknown) L_b (cm)	ENTER Totals must add up to value of L_t (cell G28) Thickness of soil stratum A, h_A (cm)	ENTER Thickness of soil stratum B, (Enter value or 0) h_B (cm)	ENTER Thickness of soil stratum C, (Enter value or 0) h_C (cm)	ENTER Soil stratum A SCS soil type (used to estimate soil vapor permeability)	OR	ENTER User-defined stratum A soil vapor permeability, k_v (cm^2)
16.7	15	858.6	0	243	615.6		SIC		

MORE ↓

ENTER Stratum A SCS soil type (Lookup Soil Parameters)	ENTER Stratum A soil dry bulk density, ρ_b^A (g/cm^3)	ENTER Stratum A soil total porosity, n^A (unitless)	ENTER Stratum A soil water-filled porosity, θ_w^A (cm^3/cm^3)	ENTER Stratum A soil organic carbon fraction, f_{oc}^A (unitless)	ENTER Stratum B SCS soil type (Lookup Soil Parameters)	ENTER Stratum B soil dry bulk density, ρ_b^B (g/cm^3)	ENTER Stratum B soil total porosity, n^B (unitless)	ENTER Stratum B soil water-filled porosity, θ_w^B (cm^3/cm^3)	ENTER Stratum B soil organic carbon fraction, f_{oc}^B (unitless)	ENTER Stratum C SCS soil type (Lookup Soil Parameters)	ENTER Stratum C soil dry bulk density, ρ_b^C (g/cm^3)	ENTER Stratum C soil total porosity, n^C (unitless)	ENTER Stratum C soil water-filled porosity, θ_w^C (cm^3/cm^3)	ENTER Stratum C soil organic carbon fraction, f_{oc}^C (unitless)
SIC	1.5	0.481	0.216	0.002	S	1.5	0.375	0.054	0.002					

MORE ↓

ENTER Enclosed space floor thickness, L_{crack} (cm)	ENTER Soil-bldg. pressure differential, ΔP ($g/cm\text{-}s^2$)	ENTER Enclosed space floor length, L_B (cm)	ENTER Enclosed space floor width, W_B (cm)	ENTER Enclosed space height, H_B (cm)	ENTER Floor-wall seam crack width, w (cm)	ENTER Indoor air exchange rate, ER (1/h)	ENTER Average vapor flow rate into bldg. OR Leave blank to calculate Q_{soil} (L/m)
10	40	1829	853	244	0.1	0.48	

ENTER Averaging time for carcinogens, AT_C (yrs)	ENTER Averaging time for noncarcinogens, AT_{NC} (yrs)	ENTER Exposure duration, ED (yrs)	ENTER Exposure frequency, EF (days/yr)	ENTER Target risk for carcinogens, TR (unitless)	ENTER Target hazard quotient for noncarcinogens, THQ (unitless)
70	30	25	250	1.0E-06	1

Used to calculate risk-based soil concentration.

END

CHEMICAL PROPERTIES SHEET

Diffusivity in air, D_a (cm^2/s)	Diffusivity in water, D_w (cm^2/s)	Henry's law constant at reference temperature, H (atm-m^3/mol)	Henry's law constant reference temperature, T_R (°C)	Enthalpy of vaporization at the normal boiling point, $\Delta H_{v,b}$ (cal/mol)	Normal boiling point, T_B (°K)	Critical temperature, T_C (°K)	Organic carbon partition coefficient, K_{oc} (cm^3/g)	Pure component water solubility, S (mg/L)	Unit risk factor, URF $(\mu g/m^3)^{-1}$	Reference conc., RfC (mg/m^3)	Physical state at soil temperature, (S,L,G)
7.20E-02	8.20E-06	1.84E-02	25	8,288	394.40	620.20	1.55E+02	2.00E+02	5.9E-06	6.0E-01	L

END

INTERMEDIATE CALCULATIONS SHEET

Exposure duration, τ (sec)	Source-building separation, L_T (cm)	Stratum A soil air-filled porosity, θ_a^A (cm^3/cm^3)	Stratum B soil air-filled porosity, θ_a^B (cm^3/cm^3)	Stratum C soil air-filled porosity, θ_a^C (cm^3/cm^3)	Stratum A effective total fluid saturation, S_{te} (cm^3/cm^3)	Stratum A soil intrinsic permeability, k_i (cm^2)	Stratum A soil relative air permeability, k_{rg} (cm^2)	Stratum A soil effective vapor permeability, k_v (cm^2)	Floor-wall seam perimeter, X_{crack} (cm)	Initial soil concentration used, C_R (µg/kg)	Bldg. ventilation rate, $Q_{building}$ (cm^3/s)
7.88E+08	843.6	0.265	0.321	ERROR	0.284	1.50E-09	0.844	1.27E-09	5,364	9.50E+01	5.08E+04

Area of enclosed space below grade, A_B (cm^2)	Crack-to-total area ratio, η (unitless)	Crack depth below grade, Z_{crack} (cm)	Enthalpy of vaporization at ave. soil temperature, $\Delta H_{v,TS}$ (cal/mol)	Henry's law constant at ave. soil temperature, H_{TS} (atm-m^3/mol)	Henry's law constant at ave. soil temperature, H'_{TS} (unitless)	Vapor viscosity at ave. soil temperature, μ_{TS} (g/cm-s)	Stratum A effective diffusion coefficient, D^{eff}_A (cm^2/s)	Stratum B effective diffusion coefficient, D^{eff}_B (cm^2/s)	Stratum C effective diffusion coefficient, D^{eff}_C (cm^2/s)	Total overall effective diffusion coefficient, D^{eff}_T (cm^2/s)	Diffusion path length, L_d (cm)	Convection path length, L_p (cm)
1.64E+06	3.27E-04	15	9,485	1.16E-02	4.88E-01	1.77E-04	3.74E-03	1.16E-02	0.00E+00	7.41E-03	843.6	15

Soil-water partition coefficient, K_d (cm^3/g)	Source vapor conc., C_{source} (µg/m^3)	Crack radius, r_{crack} (cm)	Average vapor flow rate into bldg., Q_{soil} (cm^3/s)	Crack effective diffusion coefficient, D^{crack} (cm^2/s)	Area of crack, A_{crack} (cm^2)	Exponent of equivalent foundation Peclet number, exp(Pe^f) (unitless)	Infinite source indoor attenuation coefficient, α (unitless)	Infinite source bldg. conc., $C_{building}$ (µg/m^3)	Finite source β term (unitless)	Finite source ψ term $(sec)^{-1}$	Time for source depletion, τ_D (sec)	Exposure duration > time for source depletion (YES/NO)
3.10E-01	1.03E+05	0.10	1.69E+00	3.74E-03	5.36E+02	4.49E+03	2.97E-05	3.06E+00	NA	NA	NA	NA

Finite source indoor attenuation coefficient, <α> (unitless)	Mass limit bldg. conc., $C_{building}$ (µg/m^3)	Finite source bldg. conc., $C_{building}$ (µg/m^3)	Final finite source bldg. conc., $C_{building}$ (µg/m^3)	Unit risk factor, URF $(\mu g/m^3)^{-1}$	Reference conc., RfC (mg/m^3)
NA	NA	NA	NA	5.9E-06	6.0E-01

END

RESULTS SHEET

RISK-BASED SOIL CONCENTRATION CALCULATIONS:

Indoor exposure soil conc., carcinogen (µg/kg)	Indoor exposure soil conc., noncarcinogen (µg/kg)	Risk-based indoor exposure soil conc., (µg/kg)	Soil saturation conc., C_{sat} (µg/kg)	Final indoor exposure soil conc., (µg/kg)
NA	NA	NA	9.01E+04	NA

INCREMENTAL RISK CALCULATIONS:

Incremental risk from vapor intrusion to indoor air, carcinogen (unitless)	Hazard quotient from vapor intrusion to indoor air, noncarcinogen (unitless)
4.4E-06	2.9E-03

MESSAGE AND ERROR SUMMARY BELOW: (DO NOT USE RESULTS IF ERRORS ARE PRESENT)

SCROLL DOWN TO "END"

END

VLOOKUP TABLES

Soil Properties Lookup Table

SCS Soil Type	K_s (cm/h)	α_1 (1/cm)	N (unitless)	M (unitless)	n (cm^3/cm^3)	θ_r (cm^3/cm^3)	Mean Grain Diameter (cm)	Bulk Density (g/cm^3)	θ_w (cm^3/cm^3)	SCS Soil Name
C	0.61	0.01496	1.253	0.2019	0.459	0.098	0.0092	1.43	0.215	Clay
CL	0.34	0.01581	1.416	0.2938	0.442	0.079	0.016	1.48	0.168	Clay Loam
L	0.50	0.01112	1.472	0.3207	0.399	0.061	0.020	1.59	0.148	Loam
LS	4.38	0.03475	1.746	0.4273	0.390	0.049	0.040	1.62	0.076	Loamy Sand
S	26.78	0.03524	3.177	0.6852	0.375	0.053	0.044	1.66	0.054	Sand
SC	0.47	0.03342	1.208	0.1722	0.385	0.117	0.025	1.63	0.197	Sandy Clay
SCL	0.55	0.02109	1.330	0.2481	0.384	0.063	0.029	1.63	0.146	Sandy Clay Loam
SI	1.82	0.00658	1.679	0.4044	0.489	0.050	0.0046	1.35	0.167	Silt
SIC	0.40	0.01622	1.321	0.2430	0.481	0.111	0.0039	1.38	0.216	Silty Clay
SICL	0.46	0.00839	1.521	0.3425	0.482	0.090	0.0056	1.37	0.198	Silty Clay Loam
SIL	0.76	0.00506	1.663	0.3987	0.439	0.065	0.011	1.49	0.180	Silt Loam
SL	1.60	0.02667	1.449	0.3099	0.387	0.039	0.030	1.62	0.103	Sandy Loam

Chemical Properties Lookup Table

CAS No.	Chemical	Organic carbon partition coefficient, K_{oc} (cm^3/g)	Diffusivity in air, D_a (cm^2/s)	Diffusivity in water, D_w (cm^2/s)	Pure component water solubility, S (mg/L)	Henry's law constant H' (unitless)	Henry's law constant at reference temperature, H (atm-m^3/mol)	Henry's law constant reference temperature, T_R (°C)	Normal boiling point, T_B (°K)	Critical temperature, T_C (°K)	Enthalpy of vaporization at the normal boiling point, $\Delta H_{v,b}$ (cal/mol)	Unit risk factor, URF ($\mu g/m^3)^{-1}$	Reference conc., RfC (mg/m^3)	Physical state at soil temperature, (S,L,G)	URF extrapolated (X)	RfC extrapolated (X)
56235	Carbon tetrachloride	1.74E+02	7.80E-02	8.80E-06	7.93E+02	1.24E+00	3.03E-02	25	349.90	556.60	7,127	1.5E-05	0.0E+00	L		
57749	Chlordane	1.20E+05	1.18E-02	4.37E-06	5.60E-02	1.99E-03	4.85E-05	25	624.24	885.73	14,000	1.0E-04	7.0E-04	S		
58899	gamma-HCH (Lindane)	1.07E+03	1.42E-02	7.34E-06	7.30E+00	5.73E-04	1.40E-05	25	596.55	839.36	15,000	3.7E-04	1.1E-03	S	X	X
60297	Ethyl ether	5.73E+00	7.82E-02	8.61E-06	5.68E+04	1.35E+00	3.29E-02	25	307.50	466.74	6,338	0.0E+00	7.0E-01	L		X
60571	Dieldrin	2.14E+04	1.25E-02	4.74E-06	1.95E-01	6.18E-04	1.51E-05	25	613.32	842.25	17,000	4.6E-03	1.8E-04	S		X
67641	Acetone	5.75E-01	1.24E-01	1.14E-05	1.00E+06	1.59E-03	3.87E-05	25	329.20	508.10	6,955	0.0E+00	3.5E-01	L		X
67663	Chloroform	3.98E+01	1.04E-01	1.00E-05	7.92E+03	1.50E-01	3.66E-03	25	334.32	536.40	6,988	2.3E-05	0.0E+00	L		
67721	Hexachloroethane	1.78E+03	2.50E-03	6.80E-06	5.00E+01	1.59E-01	3.88E-03	25	458.00	695.00	9,510	4.0E-06	3.5E-03	S		X
71432	Benzene	5.89E+01	8.80E-02	9.80E-06	1.79E+03	2.27E-01	5.54E-03	25	353.24	562.16	7,342	7.8E-06	3.0E-02	L		
71556	1,1,1-Trichloroethane	1.10E+02	7.80E-02	8.80E-06	1.33E+03	7.03E-01	1.72E-02	25	347.24	545.00	7,136	0.0E+00	2.2E+00	L		
72435	Methoxychlor	9.77E+04	1.56E-02	4.46E-06	1.00E-01	6.46E-04	1.58E-05	25	651.02	848.49	16,000	0.0E+00	1.8E-02	S		X
72559	DDE	4.47E+06	1.44E-02	5.87E-06	1.20E-01	8.59E-04	2.09E-05	25	636.44	860.38	15,000	9.7E-05	0.0E+00	S	X	
74839	Methyl bromide	1.05E+01	7.28E-02	1.21E-05	1.52E+04	2.55E-01	6.22E-03	25	276.71	467.00	5,714	0.0E+00	5.0E-03	G		
74873	Methyl chloride (chloromethane)	2.12E+00	1.26E-01	6.50E-06	5.33E+03	3.61E-01	8.80E-03	25	249.00	416.25	5,115	1.0E-06	9.0E-02	L		
74908	Hydrogen cyanide	3.80E+00	1.93E-01	2.10E-05	1.00E+06	5.44E-03	1.33E-04	25	299.00	456.70	6,676	0.0E+00	3.0E-03	L		
74953	Methylene bromide	1.26E+01	4.30E-02	8.44E-06	1.19E+04	3.52E-02	8.59E-04	25	370.00	583.00	7,868	0.0E+00	3.5E-02	L		X
75003	Chloroethane (ethyl chloride)	4.40E+00	2.71E-01	1.15E-05	5.68E+03	3.61E-01	8.80E-03	25	285.30	460.40	5,879	8.3E-07	1.0E+01	L	X	
75014	Vinyl chloride (chloroethene)	1.86E+01	1.06E-01	1.23E-05	8.80E+03	1.10E+00	2.69E-02	25	259.25	432.00	5,250	8.8E-06	1.0E-01	G		
75058	Acetonitrile	4.20E+00	1.28E-01	1.66E-05	1.00E+06	1.42E-03	3.45E-05	25	354.60	545.50	7,110	0.0E+00	6.0E-02	L		
75070	Acetaldehyde	1.06E+00	1.24E-01	1.41E-05	1.00E+06	3.23E-03	7.87E-05	25	293.10	466.00	6,157	2.2E-06	9.0E-03	L		
75092	Methylene chloride	1.17E+01	1.01E-01	1.17E-05	1.30E+04	8.96E-02	2.18E-03	25	313.00	510.00	6,706	4.7E-07	3.0E+00	L		
75150	Carbon disulfide	4.57E+01	1.04E-01	1.00E-05	1.19E+03	1.24E+00	3.02E-02	25	319.00	552.00	6,391	0.0E+00	7.0E-01	L		
75218	Ethylene oxide	1.33E+00	1.04E-01	1.45E-05	3.04E+05	2.27E-02	5.54E-04	25	283.60	469.00	6,104	1.0E-04	0.0E+00	L		
75252	Bromoform	8.71E+01	1.49E-02	1.03E-05	3.10E+03	2.41E-02	5.88E-04	25	422.35	696.00	9,479	1.1E-06	7.0E-02	L		X
75274	Bromodichloromethane	5.50E+01	2.98E-02	1.06E-05	6.74E+03	6.54E-02	1.60E-03	25	363.15	585.85	7,800	1.8E-05	7.0E-02	L	X	X
75296	2-Chloropropane	9.14E+00	8.88E-02	1.01E-05	3.73E+03	5.93E-01	1.45E-02	25	308.70	485.00	6,286	0.0E+00	1.0E-01	L		
75343	1,1-Dichloroethane	3.16E+01	7.42E-02	1.05E-05	5.06E+03	2.30E-01	5.61E-03	25	330.55	523.00	6,895	0.0E+00	5.0E-01	L		
75354	1,1-Dichloroethylene	5.89E+01	9.00E-02	1.04E-05	2.25E+03	1.07E+00	2.60E-02	25	304.75	576.05	6,247	0.0E+00	2.0E-01	L		
75456	Chlorodifluoromethane	4.79E+01	1.01E-01	1.28E-05	2.00E+00	1.10E+00	2.70E-02	25	232.40	369.30	4,836	0.0E+00	5.0E+01	L		
75694	Trichlorofluoromethane	4.97E+02	8.70E-02	9.70E-06	1.10E+03	3.97E+00	9.68E-02	25	296.70	471.00	5,999	0.0E+00	7.0E-01	L		
75718	Dichlorodifluoromethane	4.57E+02	6.65E-02	9.92E-06	2.80E+02	1.40E+01	3.42E-01	25	243.20	384.95	9,421	0.0E+00	2.0E-01	L		
76131	1,1,2-Trichloro-1,2,2-trifluoroetha	1.11E+04	7.80E-02	8.20E-06	1.70E+02	1.97E+01	4.80E-01	25	320.70	487.30	6,463	0.0E+00	3.0E+01	L		
76448	Heptachlor	1.41E+06	1.12E-02	5.69E-06	1.80E-01	6.05E+01	1.48E+00	25	603.69	846.31	13,000	1.3E-03	1.8E-03	S		X
77474	Hexachlorocyclopentadiene	2.00E+05	1.61E-02	7.21E-06	1.80E+00	1.10E+00	2.69E-02	25	512.15	746.00	10,931	0.0E+00	2.0E-04	L		
78831	Isobutanol	2.59E+00	8.60E-02	9.30E-06	8.50E+04	4.83E-04	1.18E-05	25	381.04	547.78	10,936	0.0E+00	1.1E+00	L		X
78875	1,2-Dichloropropane	4.37E+01	7.82E-02	8.73E-06	2.80E+03	1.15E-01	2.79E-03	25	369.52	572.00	7,590	1.9E-05	4.0E-03	L	X	
78933	Methylethylketone (2-butanone)	2.30E+00	8.08E-02	9.80E-06	2.23E+05	2.29E-03	5.58E-05	25	352.50	536.78	7,481	0.0E+00	5.0E+00	L		
79005	1,1,2-Trichloroethane	5.01E+01	7.80E-02	8.80E-06	4.42E+03	3.73E-02	9.11E-04	25	386.15	602.00	8,322	1.6E-05	1.4E-02	L		X
79016	Trichloroethylene	1.66E+02	7.90E-02	9.10E-06	1.47E+03	4.21E-01	1.03E-02	25	360.36	544.20	7,505	1.1E-04	4.0E-02	L	X	
79209	Methyl acetate	3.26E+00	1.04E-01	1.00E-05	2.00E+03	4.84E-03	1.18E-04	25	329.80	506.70	7,260	0.0E+00	3.5E+00	L		X
79345	1,1,2,2-Tetrachloroethane	9.33E+01	7.10E-02	7.90E-06	2.96E+03	1.41E-02	3.44E-04	25	419.60	661.15	8,996	5.8E-05	2.1E-01	L		X
79469	2-Nitropropane	1.17E+01	9.23E-02	1.01E-05	1.70E+04	5.03E-03	1.23E-04	25	393.20	594.00	8,383	2.7E-03	2.0E-02	L		
80626	Methylmethacrylate	6.98E+00	7.70E-02	8.60E-06	1.50E+04	1.38E-02	3.36E-04	25	373.50	567.00	8,975	0.0E+00	7.0E-01	L		
83329	Acenaphthene	7.08E+03	4.21E-02	7.69E-06	3.57E+00	6.34E-03	1.55E-04	25	550.54	803.15	12,155	0.0E+00	2.1E-01	S		X
86737	Fluorene	1.38E+04	3.63E-02	7.88E-06	1.98E+00	2.60E-03	6.34E-05	25	570.44	870.00	12,666	0.0E+00	1.4E-01	S		X
87683	Hexachloro-1,3-butadiene	5.37E+04	5.61E-02	6.16E-06	3.20E+00	3.33E-01	8.13E-03	25	486.15	738.00	10,206	2.2E-05	7.0E-04	L		X
88722	o-Nitrotoluene	3.24E+02	5.87E-02	8.67E-06	6.50E+02	5.11E-04	1.25E-05	25	495.00	720.00	12,239	0.0E+00	3.5E-02	L		X
91203	Naphthalene	2.00E+03	5.90E-02	7.50E-06	3.10E+01	1.98E-02	4.82E-04	25	491.14	748.40	10,373	0.0E+00	3.0E-03	S		
91576	2-Methylnaphthalene	2.81E+03	5.22E-02	7.75E-06	2.46E+01	2.12E-02	5.17E-04	25	514.26	761.00	12,600	0.0E+00	7.0E-02	S		X
92524	Biphenyl	4.38E+03	4.04E-02	8.15E-06	7.45E+00	1.23E-02	2.99E-04	25	529.10	789.00	10,890	0.0E+00	1.8E-01	S		X
95476	o-Xylene	3.63E+02	8.70E-02	1.00E-05	1.78E+02	2.12E-01	5.18E-03	25	417.60	630.30	8,661	0.0E+00	1.0E-01	L		
95501	1,2-Dichlorobenzene	6.17E+02	6.90E-02	7.90E-06	1.56E+02	7.77E-02	1.90E-03	25	453.57	705.00	9,700	0.0E+00	2.0E-01	L		

95578 2-Chlorophenol	3.88E+02	5.01E-02	9.46E-06	2.20E+04	1.60E-02	3.90E-04	25	447.53	675.00	9,572	0.0E+00	1.8E-02	L		X
95636 1,2,4-Trimethylbenzene	1.35E+03	6.06E-02	7.92E-06	5.70E+01	2.52E-01	6.14E-03	25	442.30	649.17	9,369	0.0E+00	6.0E-03	L		
96184 1,2,3-Trichloropropane	2.20E+01	7.10E-02	7.90E-06	1.75E+03	1.67E-02	4.08E-04	25	430.00	652.00	9,171	5.7E-04	4.9E-03	L	X	
96333 Methyl acrylate	4.53E+00	9.76E-02	1.02E-05	6.00E+04	7.68E-03	1.87E-04	25	353.70	536.00	7,749	0.0E+00	1.1E-01	L		X
97632 Ethylmethacrylate	2.95E+01	6.53E-02	8.37E-06	3.67E+03	3.44E-02	8.40E-04	25	390.00	571.00	10,957	0.0E+00	3.2E-01	L		X
98066 tert-Butylbenzene	7.71E+02	5.65E-02	8.02E-06	2.95E+01	4.87E-01	1.19E-02	25	442.10	1220.00	8,980	0.0E+00	1.4E-01	L		X
98828 Cumene	4.89E+02	6.50E-02	7.10E-06	6.13E+01	4.74E+01	1.46E-02	25	425.56	631.10	10,335	0.0E+00	4.0E-01	L		
98862 Acetophenone	5.77E+01	6.00E-02	8.73E-06	6.13E+03	4.38E-04	1.07E-05	25	475.00	709.50	11,732	0.0E+00	3.5E-01	S,L		X
98953 Nitrobenzene	6.46E+01	7.60E-02	8.60E-06	2.09E+03	9.82E-04	2.39E-05	25	483.95	719.00	10,566	0.0E+00	2.0E-03	L		
100414 Ethylbenzene	3.63E+02	7.50E-02	7.80E-06	1.69E+02	3.22E-01	7.86E-03	25	409.34	617.20	8,501	0.0E+00	1.0E+00	L		
100425 Styrene	7.76E+02	7.10E-02	8.00E-06	3.10E+02	1.12E-01	2.74E-03	25	418.31	636.00	8,737	0.0E+00	1.0E+00	L		
100447 Benzylchloride	6.14E+01	7.50E-02	7.80E-06	5.25E+02	1.70E-02	4.14E-04	25	452.00	685.00	8,773	4.9E-05	0.0E+00	L	X	
100527 Benzaldehyde	4.59E+01	7.21E-02	9.07E-06	3.30E+03	9.73E-04	2.37E-05	25	452.00	695.00	11,658	0.0E+00	3.5E-01	L		X
103651 n-Propylbenzene	5.62E+02	6.01E-02	7.83E-06	6.00E+01	4.37E-01	1.07E-02	25	432.20	630.00	9,123	0.0E+00	1.4E-01	L		X
104518 n-Butylbenzene	1.11E+03	5.70E-02	8.12E-06	2.00E+00	5.38E-01	1.31E-02	25	456.46	660.50	9,290	0.0E+00	1.4E-01	L		X
106423 p-Xylene	3.89E+02	7.69E-02	8.44E-06	1.85E+02	3.13E-01	7.64E-03	25	411.52	616.20	8,525	0.0E+00	1.0E-01	L		
106467 1,4-Dichlorobenzene	6.17E+02	6.90E-02	7.90E-06	7.90E+01	9.82E-02	2.39E-03	25	447.21	684.75	9,271	0.0E+00	8.0E-01	S		
106934 1,2-Dibromoethane (ethylene dib	2.50E+01	2.17E-02	1.19E-05	4.18E+03	3.04E-02	7.41E-04	25	404.60	583.00	8,310	2.2E-04	2.0E-04	L		
106990 1,3-Butadiene	1.91E+01	2.49E-01	1.08E-05	7.35E+02	3.01E+00	7.34E-02	25	268.60	425.00	5,370	3.0E-02	2.0E-03	L		
107028 Acrolein	2.76E+00	1.05E-01	1.22E-05	2.13E+05	4.99E-03	1.22E-04	25	325.60	506.00	6,731	0.0E+00	2.0E-05	L		
107062 1,2-Dichloroethane	1.74E+01	1.04E-01	9.90E-06	8.52E+03	4.00E-02	9.77E-04	25	356.65	561.00	7,643	2.6E-05	0.0E+00	L		
107131 Acrylonitrile	5.90E+00	1.22E-01	1.34E-05	7.40E+04	4.21E-03	1.03E-04	25	350.30	519.00	7,786	6.8E-05	2.0E-03	L		
108054 Vinyl acetate	5.25E+00	8.50E-02	9.20E-06	2.00E+04	2.09E-02	5.10E-04	25	345.65	519.13	7,800	0.0E+00	2.0E-01	L		
108101 Methylisobutylketone (4-methyl-2	9.06E+00	7.50E-02	7.80E-06	1.90E+04	5.64E-03	1.38E-04	25	389.50	571.00	8,243	0.0E+00	3.0E+00	L		
108383 m-Xylene	4.07E+02	7.00E-02	7.80E-06	1.61E+02	3.00E-01	7.32E-03	25	412.27	617.05	8,523	0.0E+00	1.0E-01	L		
108678 1,3,5-Trimethylbenzene	1.35E+03	6.02E-02	8.67E-06	2.00E+00	2.41E-01	5.87E-03	25	437.89	637.25	9,321	0.0E+00	6.0E-03	L		
108872 Methylcyclohexane	7.85E+01	7.35E-02	8.52E-06	1.40E+01	4.22E+00	1.03E-01	25	373.90	572.20	7,474	0.0E+00	3.0E+00	L		
108883 Toluene	1.82E+02	8.70E-02	8.60E-06	5.26E+02	2.72E-01	6.62E-03	25	383.78	591.79	7,930	0.0E+00	4.0E-01	L		
108907 Chlorobenzene	2.19E+02	7.30E-02	8.70E-06	4.72E+02	1.51E-01	3.69E-03	25	404.87	632.40	8,410	0.0E+00	6.0E-02	L		
109693 1-Chlorobutane	1.72E+01	8.26E-02	1.00E-05	1.10E+03	6.93E-01	1.69E-02	25	351.60	542.00	7,263	0.0E+00	1.4E+00	L		X
110009 Furan	1.86E+01	1.04E-01	1.22E-05	1.00E+04	2.21E-01	5.39E-03	25	304.60	490.20	6,477	0.0E+00	3.5E-03	L		X
110543 Hexane	4.34E+01	2.00E-01	7.77E-06	1.24E+01	6.82E+01	1.66E+00	25	341.70	508.00	6,895	0.0E+00	2.0E-01	L		
111444 Bis(2-chloroethyl)ether	1.55E+01	6.92E-02	7.53E-06	1.72E+04	7.36E-04	1.80E-05	25	451.15	659.79	10,803	3.3E-04	0.0E+00	L		
115297 Endosulfan	2.14E+03	1.15E-02	4.55E-06	5.10E-01	4.58E-04	1.12E-05	25	674.43	942.94	14,000	0.0E+00	2.1E-02	S		X
118741 Hexachlorobenzene	5.50E+04	5.42E-02	5.91E-06	5.00E-03	5.40E-02	1.32E-03	25	582.55	825.00	14,447	4.6E-04	2.8E-03	S		X
120821 1,2,4-Trichlorobenzene	1.78E+03	3.00E-02	8.23E-06	4.88E+01	5.81E-02	1.42E-03	25	486.15	725.00	10,471	0.0E+00	4.0E-03	L		
123739 Crotonaldehyde (2-butenal)	4.82E+00	9.56E-02	1.07E-05	3.69E+04	7.99E-04	1.95E-05	25	375.20	568.00	9	5.4E-04	0.0E+00	L	X	
124481 Chlorodibromomethane	6.31E+01	1.96E-02	1.05E-05	2.60E+03	3.20E-02	7.81E-04	25	416.14	678.20	5,900	2.4E-05	7.0E-02	L	X	X
126987 Methacrylonitrile	3.58E+01	1.12E-01	1.32E-05	2.54E+04	1.01E-02	2.46E-04	25	363.30	554.00	7,600	0.0E+00	7.0E-04	L		
126998 2-Chloro-1,3-butadiene (chloropn	6.73E+01	8.58E-02	1.03E-05	2.12E+03	4.91E-01	1.20E-02	25	332.40	525.00	8,075	0.0E+00	7.0E-03	L		
127184 Tetrachloroethylene	1.55E+02	7.20E-02	8.20E-06	2.00E+02	7.53E-01	1.84E-02	25	394.40	620.20	8,288	5.9E-06	6.0E-01	L		
129000 Pyrene	1.05E+05	2.72E-02	7.24E-06	1.35E+00	4.50E-04	1.10E-05	25	667.95	936	14370	0.0E+00	1.1E-01	S		X
132649 Dibenzofuran	5.15E+03	2.38E-02	6.00E-06	3.10E+00	5.15E-04	1.26E-05	25	560	824	66400	0.0E+00	1.4E-02	S		X
135988 sec-Butylbenzene	9.66E+02	5.70E-02	8.12E-06	3.94E+00	5.68E-01	1.39E-02	25	446.5	679	88730	0.0E+00	1.4E-01	L		X
141786 Ethylacetate	6.44E+00	7.32E-02	9.70E-06	8.03E+04	5.64E-03	1.38E-04	25	350.26	523.3	7633.66	0.0E+00	3.2E+00	L		X
156592 cis-1,2-Dichloroethylene	3.55E+01	7.36E-02	1.13E-05	3.50E+03	1.67E-01	4.07E-03	25	333.65	544	7192	0.0E+00	3.5E-02	L		X
156605 trans-1,2-Dichloroethylene	5.25E+01	7.07E-02	1.19E-05	6.30E+03	3.84E-01	9.36E-03	25	320.85	516.5	6717	0.0E+00	7.0E-02	L		X
205992 Benzo(b)fluoranthene	1.23E+06	2.26E-02	5.56E-06	1.50E-03	4.54E-03	1.11E-04	25	715.9	969.27	17000	2.1E-04	0.0E+00	S	X	
218019 Chrysene	3.98E+05	2.48E-02	6.21E-06	6.30E-03	3.87E-03	9.44E-05	25	714.15	979	16455	2.1E-06	0.0E+00	S	X	
309002 Aldrin	2.45E+06	1.32E-02	4.86E-06	1.70E-02	6.95E-03	1.70E-04	25	603.01	839.37	15000	4.9E-03	1.1E-04	S		X
319846 alpha-HCH (alpha-BHC)	1.23E+03	1.42E-02	7.34E-06	2.00E+00	4.34E-04	1.06E-05	25	596.55	839.36	15000	1.8E-03	0.0E+00	S		
541731 1,3-Dichlorobenzene	1.98E+03	6.92E-02	7.86E-06	1.34E+02	1.27E-01	3.09E-03	25	446	684	9230.18	0.0E+00	1.1E-01	L		X
542756 1,3-Dichloropropene	4.57E+01	6.26E-02	1.00E-05	2.80E+03	7.24E-01	1.77E-02	25	381.15	587.38	7900	4.0E-06	2.0E-02	L		
630206 1,1,1,2-Tetrachloroethane	1.16E+02	7.10E-02	7.90E-06	1.10E+03	9.90E-02	2.41E-03	25	403.5	624	9768.282525	7.4E-06	1.1E-01	L		X
1634044 MTBE	7.26E+00	1.02E-01	1.05E-05	5.10E+04	2.56E-02	6.23E-04	25	328.3	497.1	6677.66	0.0E+00	3.0E+00	L		
7439976 Mercury (elemental)	5.20E+01	3.07E-02	6.30E-06	2.00E+01	4.40E-01	1.07E-02	25	629.88	1750	14127	0.0E+00	3.0E-04	L		

APPENDIX B

DEKALB COUNTY RIGHT OF WAY FORM AND PROPOSED BORING LOCATIONS

APPLICATION AND PERMIT FOR UTILITY FACILITY ENCROACHMENT

TO: Dekalb County Transportation Division
1950 West Exchange Place
4th Floor
Tucker, Georgia 30084

UTILITY PROJECT REFERENCE
S. 6213

Application is hereby made by Environmental Consulting + Technology, Inc.
6410 Southpoint Parkway #120 Jacksonville, FL 32216-8022
(Mailing Address)

for permission to construct, operate and maintain the following described utility facility installation within the public rights of way for Pinnacle Drive, Stone Mountain, GA Road in Dekalb County, at the following described location: _____

in accordance with the attached plan and subject to the rules and regulations and any special requirements set forth herein. All general and special provisions shown on the reverse side shall be observed during the installation, operation, and maintenance of said facilities. Description of utility facility to be installed: (sketch attached) Monitoring wells will be installed in each location shown on the attached figure. The wells will have an 8" diameter steel bolt down vault. The vault will be secured in a 1.5' square concrete pad - both will be flush mounted at grade. The work is performed for compliance with GA Environmental Protection Division.

Trench in Pavement _____ (Length) x _____ (Width)

Trench Outside Pavement _____ (Length) x _____ (Width)

Number of Bores Under Roadway _____

Total Length of Bores _____

Number of Poles (Wood) _____

Number of Poles (Steel) _____

Estimated Date of Completion _____

Size & Specification of Pipe _____ x _____ (Length)

Special Requirements: The outside of the boring will be 8" in diameter.

Permit requested this 7 day of October 2011.

By: _____ (Signature)

Typed Name: Matthew Trammell

Title: Project Engineer

24 Hour Emergency No. 404-788-8606

Permission is granted to make the above described Utility Facility Encroachment in accordance with the plans and provisions hereof. This permit is to be strictly construed and no work other than that specifically described above is hereby authorized - - subsequent normal maintenance excepted. Permit granted this 10 day of Oct 2011.

DEKALB COUNTY TRANSPORTATION DIVISION

BY: LEDROUS BROWN (Transportation Utilities Coordinator)

David W. Peltin (Director)

Call Utilities Coordinator 24 Hours Prior To Beginning Work.

oooooooooooooooooooooooooooooooooooooooooooooooooooooooooooooooooooooooooooooooooo

Date Completed _____

Signed _____ (Utilities Representative)

_____ (Transportation Utilities Coordinator)

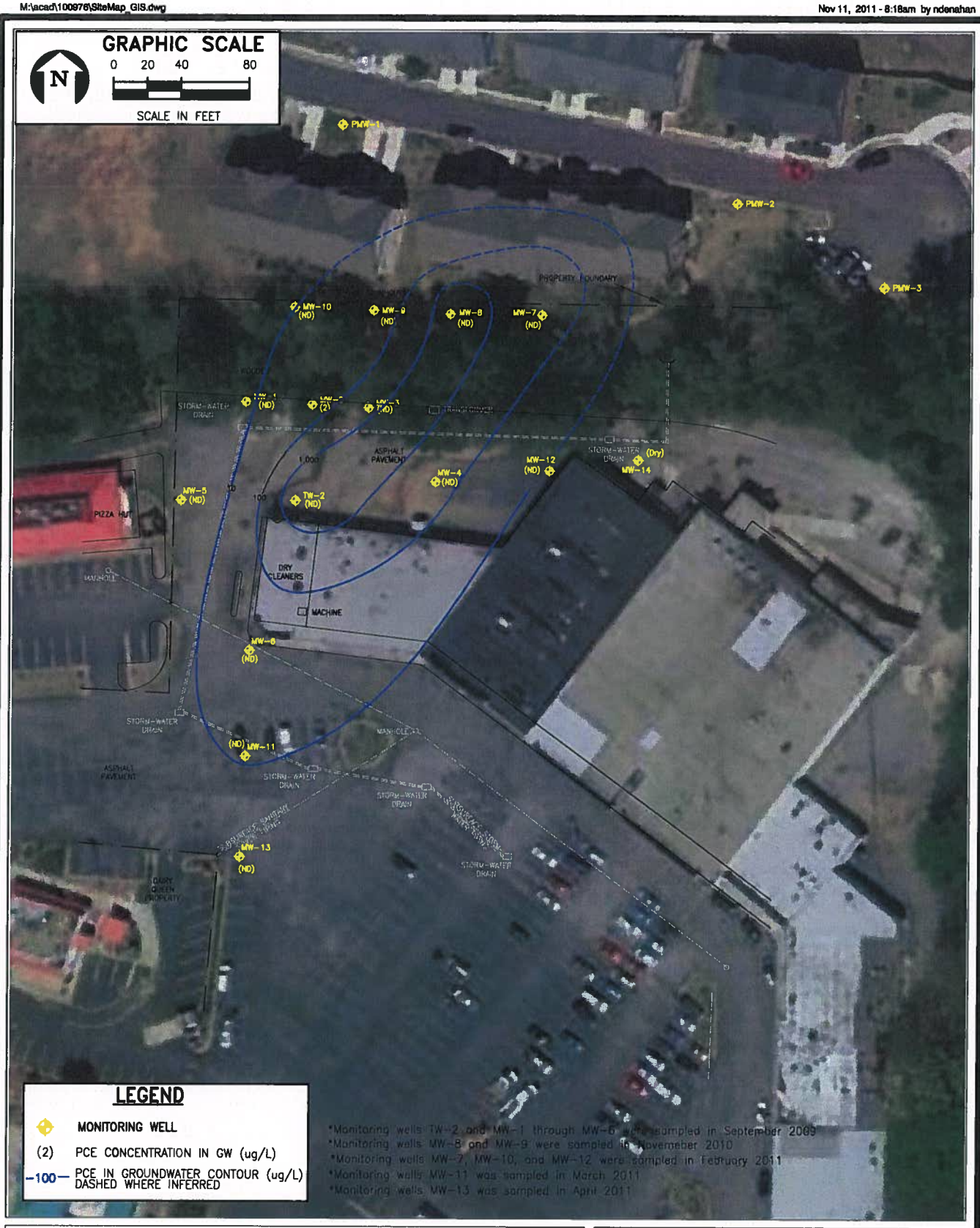

FIGURE 1.

PROPOSED OFFSITE DELINEATION BORINGS

Source: Google, 2010; ECT, 2011.

ECT

Environmental Consulting & Technology, Inc.

APPENDIX C

UPDATED CONCEPTUAL SITE MODEL

Voluntary Remediation Application
(HSI # 10884)

Professional Dry Cleaners
4800 Redan Road,
Stone Mountain, Georgia

February 2010

PREFACE

Environmental Consulting & Technology, Inc. (ECT) has prepared this Voluntary Remediation Program (VRP) Application for the Professional Dry Cleaners (Subject Site) Hazardous Site Inventory (HSI) site number 10884 located in the Redan Village Shopping Center in Stone Mountain, Dekalb County, Georgia. This application is submitted on behalf of JNV Investments Group (JNV) and Mr. and Mrs. Lachman Vaswani the current property owner. This application is based in part on data resulting from prior investigations conducted at the subject site and ECT's September 2009 investigation. The Site is comprised of tax parcel I.D. 15 224 03 005.

This VRP Application is prepared to address volatile organic compounds (VOCs) in subject site soils and groundwater that exceed the applicable Risk Reduction Standards (RSS) as required by Article 3 of Chapter 8 of Title 12 of the Official Code of Georgia Annotated. The Subject Site was listed on the Hazardous Site Inventory in December 2007 due to On-site Exposure Pathway. Based on review of historical environmental investigations, as well as more recent investigations conducted by ECT, the primary chemicals of interest are tetrachloroethene (PCE) in soil and PCE and its degradation product trichloroethene (TCE) in groundwater.

Several investigations have been performed at the Site since 2000 to identify the source and extent of soil and groundwater contaminants. In 2009, ECT was contracted by JNV to conduct investigations at the site and evaluate alternative remedial options. Based on the history and site conditions, ECT proposes excavation and disposal of all site soils that exceed Type 4 RRS and delineation and numerical modeling of VOCs impacted groundwater to illustrate that no human or environmental receptors will be impacted by this release.

This VRP Application relies on reports and data from past activities at the Subject Site and the information contained in those reports, and are not based on any first hand observations by JNV or ECT. By submitting this report, JNV makes no admission of fact or law of any kind regarding liability in connection with contamination at the facility or surrounding properties.

TABLE OF CONTENTS

1.0 INTRODUCTION 1
- 1.1 Purpose 2
- 1.2 Site Description 2
- 1.3 Source Description 2
- 1.4 Site History 3
- 1.5 Previous Soil and Groundwater Sampling 3

2.0 SUBJECT SITE ENVIRONMENTAL SETTING 13

3.0 RISK ASSESSMENT 14
- 3.1 Risk Reduction Standards for Soil 14
- 3.2 Risk Reduction Standards for Groundwater 15
- 3.3 Vapor Intrusion 16

4.0 REMEDIAL DESIGN 19
- 4.1 General Scope of Corrective Action 19
- 4.2 Corrective Action Objectives 19
- 4.3 Professional Dry Cleaners Corrective Action Approach 19
- 4.4 Permitting 19
- 4.5 Excavation 20
- 4.6 Groundwater Modeling 21

5.0 PERFORMANCE MONITORING PLAN 22
- 5.1 Excavation 22
- 5.2 Health and Safety 22
  - 5.2.1 Excavation 22
- 5.3 Reporting 23
  - 5.3.1 Semi Annual Progress Reports 23
  - 5.3.2 Milestone Schedule 23
  - 5.3.3 Correction Action Cost Estimates 24

TABLES

Table 1 Soil Analytical Results (VOCs)
Table 2 Groundwater Analytical Results (VOCs)
Table 3 Groundwater Elevations

FIGURES

Figure 1 Site Location Map
Figure 2 Site Layout
Figure 3 Qualifying and Adjacent Properties
Figure 4 PCE in Soil (0-3 ft)
Figure 5 PCE in Soil (5-7 ft)
Figure 6 PCE in Soil (8.5-10 ft)
Figure 7 PCE in Groundwater
Figure 8 TCE in Groundwater
Figure 9 Potentiometric Map (09/10/09)
Figure 10 PCE in Soil (0-3 ft) & Proposed Excavation Area
Figure 11 Groundwater and Surface Water Usages

APPENDICES

APPENDIX I Tables
APPENDIX II Figures
APPENDIX III Georgia EPD Call in Letter dated September 15, 2009
APPENDIX IV Laboratory Results
APPENDIX V RRS Calculations
APPENDIX VI Warranty Deed for Qualifying Property

Voluntary Remediation Application
(HSI # 10884)

Professional Dry Cleaners
4800 Redan Road,
Stone Mountain, Georgia

February 2010

1.0 INTRODUCTION

Environmental Consulting & Technology, Inc. (ECT) has prepared this Voluntary Remediation Program (VRP) Application for the Professional Dry Cleaners (Subject Site) Hazardous Site Inventory (HSI) site number 10884 located in the Redan Village Shopping Center in Stone Mountain, Dekalb County, Georgia. This application is submitted on behalf of JNV Investments Group (JNV) and Mr. and Mrs. Lachman Vaswani the current property owner. This application is based in part on data resulting from prior investigations conducted at the subject site and ECT's September 2009 investigation. The Site is comprised of tax parcel I.D. 15 224 03 005.

This VRP Application is prepared to address volatile organic compounds (VOCs) in subject site soils and groundwater that exceed the applicable Risk Reduction Standards (RSS) as required by Article 3 of Chapter 8 of Title 12 of the Official Code of Georgia Annotated. No receptors were identified downgradient of the Subject Site in a Supplemental Release Notification submitted to Georgia EDP by GLE Associates in November 2007. The Subject Site was listed on the Hazardous Site Inventory in December 2007 due to On-site Exposure Pathway. Based on review of historical environmental investigations, as well as more recent investigations conducted by ECT, the primary chemicals of interest are tetrachloroethene (PCE) in soil and PCE and its degradation product trichloroethene (TCE) in groundwater.

Several investigations have been performed at the Site since 2000 to identify the source and extent of soil and groundwater contaminants. In 2009, ECT was contracted by JNV to conduct investigations at the site and evaluate alternative remedial options. Based on the history and site conditions, ECT proposes excavation and disposal of all site soils that exceed Type 4 RRS and delineation and numerical modeling of VOC impacted groundwater to illustrate that no human or environmental receptors will be impacted by this release.

1.1 Purpose

This VRP Application has been prepared in order to provide for voluntary and timely investigation and remediation of VOC impacted soil and groundwater at the Subject Site. The goals of the remedial approach will be to remove contaminant concentrations in soil that exceed their respective Type 4 RRS and conduct numerical groundwater modeling to illustrate that no human or environmental receptors will be impacted by this release.

1.2 Site Description

The Subject Site is located at 4800 Redan Road in the City of Stone Mountain, Dekalb County, Georgia. The subject property is described as a single parcel encompassing approximately 7.58 acres listed in the Dekalb County, Georgia tax registry as Parcel 15 224 03 005. The property is currently improved with one single story block construction buildings used for retail/commercial shopping and referred to as Redan Village Shopping Center. The property is currently owned and operated by JNV Investments Group (JNV). The shopping center is bordered by residences to the north and east and retail stores to the south and west. Its general location is shown of Figure 1. The Professional Dry Cleaners has been located in the western most tenant space in the main building on the property since the mid 1990s. The dry cleaner and adjacent properties are illustrated on Figures 2 and 3. The dry cleaner used a 55-gallon steel drum for storing spent filters from the on-site dry cleaning machine immediately north the Professional Dry Cleaners tenant space.

1.3 Source Description

This section of the report provides a description of each known source which is suspected to have contributed to a release as required. The facility has operated as a dry cleaner utilizing PCE since it began operation. Based on historical operations at the site, areas were investigated where solvents were stored or handled and where spent solvents and filters may have been staged or disposed. The suspected source areas of the PCE, based on historical subsurface investigation results, include: soil beneath the former dry cleaner and soil in the vicinity of the area where spent filters were staged (immediately north of the tenant space).

1.4 Site History

Since 2000, several environmental investigations have been conducted at the subject site by several consultants. A brief summary of the dates, investigations, reports, and consultants is included below.

Sailors Engineering, October 2000

- Prepared a Phase II environmental investigation - October 1997

Aerostar Environmental Services, Inc., July 2007

- Prepared a Phase I environmental investigation – July 2007
- Prepared a Phase II environmental investigation – July 2007

.

GLE Associates, October 2007

- Conducted soil and groundwater sampling – October 2007
- Submitted Release Notification to Georgia EPD

ECT, 2009

- Advanced soil borings in and around the dry cleaners for delineating the VOCs in soil and groundwater;
- Installed shallow rock monitoring wells to horizontally delineate VOCs in groundwater;
- Evaluated remedial technologies and prepare a VRP Application.

ECT's soil and groundwater results and evaluation of remedial technologies are discussed in further detail below.

1.5 Previous Soil and Groundwater Sampling

Initial environmental investigations started at the site in October 2000 when a previous consultant conducted a Phase II ESA at the former Professional Cleaners. This investigation included the installation of two temporary monitoring wells and two soil borings by hand auger. The monitoring wells (TMW-1 and TMW-2) were advanced in the front and rear of the cleaners for groundwater sampling. One soil boring was advanced inside the cleaners adjacent to the machine (HA-1), and the other boring outside adjacent to the back door (HA-2) where waste tetrachloroethylene (PCE) solvent drums where stored. Groundwater samples were collected from each well and analyzed for Volatile Organic Compounds (VOCs) by EPA Method 8260B. Soils samples were collected from 2 feet below ground surface (ft-bgs) and analyzed for VOCs as well. Analytical results for the groundwater samples collected from TW-1 and TW-2

indicated the presence of PCE at 67 micrograms per liter (ug/L) and 1,920 ug/L, respectively. Analytical results for the soil samples collected from HA-2 indicated the presence of PCE at 633 micrograms per kilogram (ug/kg), trichloroethylene (TCE) at 0.232 ug/kg, and cis-1,2 dichloroethylene (DCE) at 0.006 mg/kg. Based on the presence of the VOCs in the groundwater and soil, a Hazardous Site Response Program Release Notification was submitted to GA EPD in November 2000 detailing the investigation. Additionally, a receptor survey was conducted as part of the notification. Two water wells were identified from one to two miles of the site and the nearest residential structure at 300 feet to 1,000 feet from the edge of the plume. Based on the criteria from the receptor survey and the Phase II investigation the groundwater and on-site pathway score was below the GA EPD threshold for listing the site on the Hazardous Site Inventory (HSI). GA EPD issued a No HSI Listing Letter on February 8, 2001.

In July 2007, a phase I environmental assessment was conducted on the subject site by Aerostar Environmental Services, Inc. of Atlanta, Georgia (Aerostar) as part of a potential real estate transaction. Based on the information obtained in the report, the consultant recommended a subsurface investigation for off-site and on-site recognized environmental concerns (RECs). The offsite concerns included a gasoline station, a dry cleaning facility, and an auto repair facility. The on-site concern identified was the former dry cleaning operation, Professional Cleaners.

Based on the recommendations of the Phase I ESA, Aerostar was contracted to perform a Limited Phase II ESA. On July 20, 2007, Aerostar collected a groundwater sample from temporary monitoring well TW-2. The sample was analyzed for PCE, TCE, 1,1-dichloroethene, cis-DCE, trans-DCE, and vinyl chloride (VC) with analytical results indicating PCE at 5,600 ug/L, TCE at 320 ug/L, and cis-DCE at 69 ug/L. Additionally, the dry cleaning equipment was inspected during the site visit for compliance. Based on the results of the groundwater sampling, Aerostar stated that an additional release of dry cleaning solvent may have occurred and additional assessment activities may be warranted to delineate the dissolved chlorinate solves in the groundwater. Aerostar also stated that the dry cleaning equipment was in compliance.

Based on the results of the Aerostar Limited Phase II ESA, GLE Associates of Atlanta, Georgia was contracted to perform an additional subsurface investigation and a Hazardous Site Response Program Release Notification for the subject site. On October 12 and 15, 2007, GLE advanced 31 direct push soil borings from 2 ft-bgs to 29 ft-bgs and collected select soil samples for laboratory analysis of dry PCE and breakdown constituents. Additionally, a groundwater sample was collected from TW-2 to confirm the previously identified groundwater contamination level at the site. Based on the PCE concentrations identified in the soil samples above the HSRA notification concentrations, and the confirmation of the PCE and breakdown

constituent sin the groundwater, a PCE release to the soil and PCE, TCE, and cis-DCE release to groundwater was reported to the Georgia EPD on November 13, 2007. On December 27, 2007, GA EPD listed the site on the HSI.

Based on the listing of the site, GLE proposed to perform additional soil assessment to determine the magnitude ad extent of soil contamination at the site. The first phase proposed fifteen (15) soil borings to bedrock refusal collecting up to 10 soil samples for laboratory analysis. The second phase included an unidentified number of borings (based on the first phase) with a maximum of eight (8) soil samples collected for laboratory analysis. Based on the soil sample results from the two investigations, GLE proposed to prepare a remedial strategy.

On November 12, 2008, GLE submitted a request to GA EPD to provide the property owner with site specific clean-up levels for PCE in soil. GLE proposed a clean-up level of 0.1 mg/Kg PCE be the established clean-up level established for this property.

1.5.1 September 9, 2009 Groundwater Sampling

In September 2009, ECT installed three monitoring wells for horizontal delineation of groundwater contaminants. Well installation procedures followed US EPA Region 4 SESD guidance. The borings were installed utilizing a CME-75 drill rig and air compressor advancing a four-inch diameter air rotary hammer. MW-4 was advanced to 39 ft-bgs and MW-5 and MW-6 to 44 ft-bgs. During drilling, soil and bedrock cuttings were recovered from the borings and drummed for disposal. After boring completion, a two-inch diameter PVC monitoring well was placed in each boring. The well for MW-4 was constructed with a 19 foot of solid 2-inch PVC riser and 25 feet of 0.01 inch slotted screen. Eight-inch well vaults were secured to the top of each boring with 1½ foot by 1½ foot concrete well pads for protection. After completion of the construction of the new wells, the wells were surveyed for top of casing elevations to assess the groundwater flow at the site. The well elevations were set relative with an arbitrary elevation of 100 feet at MW-1.

Prior to sampling the monitoring wells, all wells were gauged for the presence of groundwater. The groundwater elevations were used to assess the groundwater flow direction at the site. Due to the wells being installed in bedrock, water levels appear to have been influenced and a potentiometric map and groundwater gradient could not be accurately be assessed. The elevations are shown on Table 3 and Figure 9. Note, during previous investigations conducted by other consultants, three wells, MW-1 through MW-3 were installed and subsequently gauged and determined to be dry. During the September 2009 gauging event, groundwater was present in all wells. The previously installed wells, MW-1 through MW-3, and the three newly installed monitoring wells, MW-4 through MW-6, were developed utilizing a submersible

pump. Based on the previous consultants boring logs and ECT's observation during the installation of MW-4 through MW-6, all wells were installed in competent bedrock. During development of the wells, the pump rate exceeded the recharge rate for each well. The wells were pumped until dry several times until the turbidity of each well was minimized. Development volumes for each well were as follows: MW-1 (15 gallons), MW-2 (12 gallons), MW-3 (10 gallons), MW-4 (15 gallons), MW-5 (5 gallons), and MW-6 (10 gallons).

After monitoring well development and groundwater gauging, all monitoring wells were sampled. Monitoring well TW-2 was purged and sampled utilizing a peristaltic pump with monitoring wells MW-1 through MW-6 being purged and sampled utilizing a bladder pump. All well purging and sampling was conducted following US EPA Region 4 SESD sampling procedures. The collected groundwater samples were submitted for laboratory analysis of VOCs by 8260B. One sample, MW-6 was also submitted for analysis of PAHs by EPA Method 8270B. The groundwater sample collected from MW-2 was collected for PAHs, but held pending PAH analysis of the soil sample collected from SB-37. No PAHs were detected in the SB-37 soil samples; therefore, the groundwater sample from MW-2 was not analyzed for PAHs.

Analytical results for the groundwater samples collected indicated the presence of PCE in TW-2, MW-2, MW-3, MW-4, and MW-6. Additional constituents detected from groundwater samples collected in September 2009 include TCE, cis-DCE, and VC. No PAHs were detected in the sample collected from MW-6. A summary of the analytical results is included in Table 2 and on Figures 7 and 8. Analytical laboratory reports are provided in Appendix IV.

1.5.2 September 9, 2009 Soil Sampling

On September 9, 2009, ECT installed nine soil borings to a maximum depth of 10 ft-bgs utilizing direct push technology on the exterior of the Professional Cleaners and three soil borings by hand auger in the interior of the drycleaners. Soil sampling was conducted following US EPA Region 4 Science and Ecosystem Support Division's (SESD) sampling procedures. Soil samples were collected at depths of 2 ft-bgs, 7 ft-bgs, and 10 ft-bgs where accessible. Note, competent bedrock refusal was encountered during the advancement of these borings as shallow as 2 ft-bgs.

Exterior Borings

On September 9, 2009, nine soil borings (SB-35 through SB-39 and MW-4 through MW-6) were advanced by direct push technology on the exterior of the dry cleaners. Soil samples were collected at the predetermined depths utilizing a macrocore sampling tube with a sterile acetate liner following SESD sampling procedures. The soil sample lithology was noted and the sample split for field screening and laboratory analysis. Soil samples collected were field

screened for VOCs using a Photo Ionization detector (PID). The collected soil samples were submitted for laboratory analysis of VOCs by EPA Method 8260B.

During field screening, no significant VOC detections were identified with the PID, with all concentrations being below 10 parts per million (ppm). Laboratory results indicated the presence of PCE above laboratory detection limits in all samples except MW-4 at 2 ft-bgs, MW-5 at 7 ft-bgs, and MW-6 at 10 ft-bgs. The soil laboratory results are included in Table 1 of the Tables Appendix, (Appendix 1). Additionally, the laboratory results relative to the boring location are included in Figures 5 through 7of the Figures Appendix (Appendix 2). PCE concentrations were highest in the immediate area adjacent to the back door of the dry cleaners and downgradient. Elevated concentrations were detected at all three depths (5 ft-bgs, 7 ft-bgs, and 10 ft-bgs). The suspected source area for the PCE appears to be immediately adjacent to the back door where PCE drums have historically been stored. All Soil Laboratory Reports are included in the Appendix IV.

Interior Soil Borings

On September 9, 2009, three additional soil borings were advanced indoors utilizing a hand auger (SB-32 through SB-34). The borings were advanced by hand auger following SESD sampling procedures. Borings SB-32, SB-33, and SB-34 were advanced to refusal depths of 2 ft-bgs, 8 ft-bgs, and 5 ft-bgs, respectively. The samples were collected from SB-32 and SB-34 at 2 ft-bgs and SB-33 at 2 ft-bgs and 7 ft-bgs. The samples were lithologically described, and split for field screening and laboratory analysis. Soil samples were field screened for VOCs with a PID. The collected soil samples were submitted for laboratory analysis of VOCs by EPA Method 8260B. Additionally, the soil samples collected from SB-37 were analyzed for polynuclear aromatic hydrocarbons (PAHs) by EPA Method 8270B.

During field screening, no significant VOC detections were identified with the PID, with all concentrations being below 10 ppm. Laboratory results indicated the presence of PCE above laboratory detection limits in all samples collected. The laboratory results are included in Table 1. Additionally, the laboratory results relative to the boring location are included in Figures 4 through 6. Based on the shallow refusal indoors, only shallow samples could be collected. Accordingly, only horizontal delineation of the shallow soil profile was evaluated. Based on the results of the soil sampling, it appears that slightly elevated PCE concentrations were detected in the front of the dry cleaner and adjacent to the dry cleaning machine. No PAHs were detected in the samples collected from SB-37. All Soil Laboratory Reports are included in the Appendix IV.

1.5.3 November 17-23, 2010 Investigation

On November 17, 2010 four rock wells were installed along the northern property boundary of the subject site between the dry cleaner and the adjacent townhome community. The four rock wells (MW-7 through MW-10) were installed along the northern property boundary starting in the northeast corner (MW-7) and moving west (See Figures). The monitoring wells were spaced out with approximately 40 feet between each well. The monitoring wells were installed to depths ranging from 35 to 45 feet below land surface (ft bls). Bedrock was encountered in each well at depths ranging from 3 to 12 ft bls. Boring logs for each monitoring well are included in Appendix A of this report. Based on field observations during the installation of the wells, it appears that the top of bedrock follows the surface topography. Field Notes for each event are provided in Appendix B of this report.

During the well installation, soil samples were collected from each monitoring well at depths of 2 ft bls and 10 ft bls with the exception of MW-9. No soil sample was collected at 10 ft bls due to encountering bedrock before this depth was reached. PCE was detected in soil samples collected at 2 ft bls from MW-7 and MW-10 at concentrations of 11 ppb and 15 ppb. Soil data from this sampling event are summarized in Table 1. After each monitoring well was installed and properly completed following U.S. EPA Science and Ecology Support Division (SESD) protocols, groundwater was measured in each well. No groundwater was detected in monitoring wells MW-10 (total depth 45 ft bls) and MW-7 (total depth 37.5 ft bls). Groundwater was detected in monitoring wells MW-8 (16 ft water column; 19 ft bls; total depth 35 ft bls) and MW-9 (7 ft water column; 38 ft bls; total depth 45 ft bls). Groundwater sampling logs for each monitoring well are included in Appendix C of this report.

Groundwater samples were collected from monitoring wells MW-8 and MW-9 on November 23, 2010. Analytical results indicated PCE concentrations in groundwater ranging from 73 ppb in MW-9 to 1,200 ppb in MW-8. The large variations in the contaminant concentrations indicate that bedrock is potentially influencing the flow and direction of both groundwater and the groundwater contamination. Groundwater concentrations and elevations are provided in Tables 2 and 3. Soil and groundwater analytical reports are provided in Appendix D of this report. Delineation criteria for each contaminant detected in both soil and groundwater are provided in Table 4.

In December 2010, monitoring wells MW-7 and MW-10 were gauged again for the presence of groundwater. Sufficient groundwater to collect a groundwater sample was detected in both monitoring wells.

1.5.4 February 15-25 2011 Investigation

On February 15, 2011, two rock wells were installed to the south and east of the suspected source area to horizontally delineate on-site groundwater contamination. Monitoring well MW-11 was installed to the south and monitoring well MW-12 was installed to the east of the source area. These monitoring wells (MW-11 and MW-12) were spaced approximately 50 feet from the nearest existing monitoring wells in their respective direction (See Figures). Monitoring wells MW-11 and MW-12 were installed to depths of 30 and 35 feet below land surface (ft bls), respectively. Bedrock was encountered in MW-11 at approximately 26 ft bls. A small lens of bedrock was encountered in MW-12 at approximately 28 to 29 ft bls, with soil continuing to the boring termination depth of 35 ft bls. Based on field observations during the installation of these wells, it appears that the top of bedrock becomes deeper as you move east of the dry cleaner and varies as you move south. Boring logs for these well are included in Appendix A of this report.

During the installation of each well, soil samples were collected from each well at depths of 2, 6, and 10 ft bls. No VOCs were detected in any of the soil samples collected from MW-11 or MW-12. Soil data from monitoring wells MW-11 and MW-11 is provided in Table 1.

After monitoring wells MW-11 and MW-12 were installed and properly completed following U.S. EPA SESD protocols, elevations were measured and groundwater samples collected from each well. Groundwater was detected in monitoring well MW-11 at 24.3 ft bls (5.7 ft water column) and MW-12 at 34.04 ft bls (0.96 ft water column). During this sampling event, monitoring wells MW-7 and MW-10 (installed during the November 2010 field work) were gauged. Groundwater was detected in monitoring wells MW-7 at 30.1 ft bls (7.4 ft water column) and MW-10 at 43.26 ft bls (1.74 ft water column). Groundwater sampling logs for each well are included in Appendix C of this report.

Analytical results for the groundwater samples collected from monitoring wells MW-7 and MW-10 through MW-12 on February 25, 2011 indicate PCE concentrations ranging from 9.3 ppb in MW-12 to 41 ppb in MW-7. Groundwater elevations and analytical results from monitoring wells MW-7 and MW-10 through MW-12 are provided in Tables 2 and 3. Groundwater and soil analytical reports are provided in Appendix D of this report.

1.5.5 March 10, 2011 Investigation

Based on the low levels of VOC contamination detected in monitoring wells MW-11 and MW-12 (10 ppb and 9.3 ppb) during the February 25, 2011 sampling event, these wells were resampled to ensure no cross contamination occurred during this sampling event. On March 10, 2011, monitoring well MW-11 was resampled but no groundwater was detected in MW-12. Analytical results from the March 10, 2011 sampling event confirmed a low concentration of PCE (11 ppb) was present in monitoring well MW-11. No other VOCs were detected in MW-11 during either the February or March 2011 sampling events. Groundwater analytical results are included in Appendix D of this report.

During the March 10, 2011 sampling event, staining was observed on the asphalt north of the dry cleaner (pictures provided in Appendix E of this report). The staining was visually inspected and strong solvent odors were detected. Based on the presence of the strong solvent odors and visual observations that indicated the dumped material entered the flush mounted storm drain located immediately adjacent of the staining, a soil sample was collected from the asphalt and accumulated soil adjacent to the storm drain. Analytical results from the asphalt and storm drain indicate PCE concentrations of 270 and 9,800 ug/kg respectively. No breakdown constitutes were detected in either sample indicating that dry cleaning solvent (PCE) was recently dumped into the on-site storm drain located in the parking lot north of the dry cleaner.

To address the PCE that entered the storm drain, historic environmental and construction documents were reviewed and the outfall for the impacted storm drain was identified adjacent to the northern property boundary east of the dry cleaner. On April 11, 2011, one groundwater and one soil sample was collected from the outfall of the impacted storm drain. With the exception of low concentrations of acetone (0.07 ppm) in the soil sample, no PCE or its breakdowns were detected in either sample.

ECT notified the owner (Mr. Vaswani) of the shopping center of the potential dumping activities on the subject site. Mr. Vaswani is consulting with legal counsel and has been communicating with the owner of the on-site dry cleaner. No new staining has been observed in the areas surrounding the dry cleaner on the subject site during subsequent site visits.

1.5.6 April 7- 27, 2011 Investigation

On April 7, 2011, two rock wells were installed to the south and east of the source area to horizontally delineate on-site groundwater contamination. Monitoring well MW-13 was installed to the south and monitoring well MW-14 was installed to the east of the suspected source area. These monitoring wells (MW-13 and MW-14) were spaced approximately 50 and 60 feet from the nearest existing monitoring wells in their respective direction (See Figures). The monitoring wells were installed to depths of 35 (MW-13) and 70 (MW-14) ft bls. Bedrock was encountered in MW-13 at an approximate depth of 24 ft bls. A small lens of bedrock was encountered in MW-14 at approximately 51 ft bls, and competent bedrock was encountered at 56 ft bls. Boring MW-14 was terminated at approximately 70 ft bls. Based on field observations during the installation of these wells, it appears that the top of bedrock becomes deeper as you move east of the dry cleaner. To better understand the geology beneath the subject site, North to South (A-A') and West to East (B-B') cross sections of the subject site's geology were generated and are included with this report. Boring logs for MW-13 and MW-14 are included in Appendix A of this report.

After each monitoring well was installed and properly completed following U.S. EPA SESD protocols, groundwater was measured in each well. No groundwater was detected in monitoring wells MW-14 (total depth 70 ft bls). Groundwater was detected in monitoring wells MW-13 at 25.45 ft bls. The groundwater sampling log for MW-13 is included in Appendix C of this report. Analytical results indicated that no VOCs were present above laboratory detection limits in monitoring well MW-13. Groundwater elevations and concentrations are provided in Tables 2 and 3. No soil samples were collected from MW-13 or MW-14 since soil has already been horizontally delineated on-site. Groundwater analytical reports are included in Appendix D of this report.

Based on the geological conditions encountered east of the on-site dry cleaner (side gradient of the source area) on-site horizontal delineation of groundwater to the east of the dry cleaner is technically impractical. During this reporting period, ECT attempted to delineate the eastern boundary of the groundwater contamination plume with rock wells MW-12 and MW-14. Based on observations during the installation of MW-12 and MW-14, as you move east from the source area the bedrock appears to become deeper and sufficient groundwater becomes nonexistent.

When installing MW-12, no competent bedrock was encountered. Groundwater was observed around 30 ft bls and the well was installed to a depth of 35 ft bls. A minimum amount of groundwater was detected in MW-12 during the February 25, 2011 sampling event. Analytical

results for MW-12 indicted low concentrations of PCE (9.3 ppb). No other VOCs were detected in this well. In March 2011, ECT attempted to resample MW-12 to ensure no cross contamination occurred during the February 25, 2011 sampling event. No groundwater was detected in MW-12 during the March 10, 2011 sampling event.

To horizontally delineate the on-site groundwater plume east of the source area, ECT installed another monitoring well (MW-14) approximately 60 feet east of MW-12. When installing MW-14, competent bedrock was encountered at 56 ft bls. ECT advanced 14 feet into bedrock to a total well depth of 70 ft bls with no signs of groundwater.

Based on the low concentrations of PCE detected in MW-12 (9.3 ppb), the lack of sufficient groundwater in monitoring well MW-12 and MW-14, and the topographical orientation of MW-12 and MW-14 to the source area (side gradient), the on-site groundwater contamination plume east of the source area does not represent a threat to human health and the environment and is technically impractical to delineate.

2.0 SUBJECT SITE ENVIRONMENTAL SETTING

Site geology has been investigated extensively at the Subject Site and was assessed during ECTs investigation. Geologically, this site resides in the Piedmont Physiographic Province of the United States, which is characterized by Precambrian to early Paleozoic (700 million to 500 million year old) crystalline metamorphic rock. The local geology in the area of the site consists of hard but fractured bedrock overlain by approximately 15 feet of unconsolidated, highly weathered sediments and soils.

The local bedrock is composed of a slightly metamorphic granite related to the Stone Mountain Complex, and a highly metamorphic mica schist that contains biotite and muscovite minerals. Both bedrock types are variably fractured.

The metamorphic bedrock is overlain by a variable thickness of sediment and soil. Thicknesses can vary but are estimated to between 12 to 18 feet in the area of the site. The unconsolidated sediment is a weathered saprolite composed of red silty sands to silty clays. Clay mineralogy is variable but the dominant clay type can be kaolin. The water table is found at approximately 25-30 feet below grade, within the fractured bedrock.

3.0 RISK ASSESSMENT

This section presents a summary of RRS and applicability to the site and surrounding properties. RRS were calculated for both soil and groundwater using the methods provided in 391-3-19-.07 of the HSRA Rules. The proposed RRS for soil and groundwater were calculated prior to ECT's September 2009 investigation. The RRS for soil and groundwater were approved by Georgia EPD following the 1st Semi Annual Progress Report. The calculated RRS values for soil and groundwater were compared to concentration data from samples collected at the Subject Site in order to determine current compliance with RRS. Based on the current and expected use of the site, non-residential, site specific Type 3/4 RRS are the accepted clean-up criteria. A discussion of the RRS for soil and groundwater for the Subject Site is provided below to.

3.1 Risk Reduction Standards for Soil

PCE was the only COC detected in soil samples above its respective HSRA Notification Concentration. The detected VOC concentrations in the soil were compared to Type 1 and 3/4 RRS as shown on Table 1. Site delineation concentration criteria provided in the Georgia Voluntary Remediation Act 12-8-108, (part (1) Subparagraph (E)) was used to demonstrate that soil contamination has been horizontally delineated on the qualifying property. The delineation criteria for each COC are provided in Table 4. Based on the current soil concentration data for the Subject Site, PCE was the only COC detected above its respective Type 1 and 3/4 RRS. PCE was detected above its respective Type 1 and 3/4 RRS in two interior borings (SB-30 at 5' bls and SB-31 at 5' bls) and several exterior borings located north of the dry cleaner at various depths ranging from 2 to 10' bls. All concentrations exceeding the Type 1 and 3/4 RRSs are listed in bold in Table 1. Soil sampling locations are shown in Figures 4 through 6.

Calculations for Type 1, Type 3/4 RRSs for PCE, TCE, trans-DCE, cis-DCE, and VC in soil were performed for comparison of the laboratory detected concentrations. The respective RRSs are shown at the bottom of Table 1. A review of the laboratory results for all soil investigations indicate that PCE was detected in 11 samples exceeding the calculated Type 3/4 RRSs (500 ug/kg). Based on the present concentrations of PCE in soil, it appears that a PCE release has occurred in the vicinity of the back door (north) of the dry cleaning facility. No PCE breakdown constituents exceeding their respective Type 3/4 RRS were detected in any of the samples collected. Based on the concentrations detected, it appears that horizontal delineation of all PCE and breakdown constituents to below Type 3/4 RRSs has been achieved on the qualitfying property.

Based on the PCE concentrations detected in soil in the immediate area north of the dry cleaners, the subject site does not appear to be in compliance with the Type 3/4 RRS. Laboratory results for soil samples collected from all other site borings horizontally delineate PCE to below Type 1 RRS in all directions of the suspected source area.

3.2 Risk Reduction Standards for Groundwater

COCs detected in groundwater samples above HSRA Notification Concentrations include PCE and TCE. The detected VOC concentrations in groundwater were compared to Type 3/4 RRS with concentrations exceeding the RRSs in bold as shown on Table 2. Groundwater sampling locations are shown in Figures 7 and 8. Specific data concerning the delineation of groundwater is discussed below.

Calculations for Type 1/3 and Type 4 RRSs for PCE, TCE, trans-DCE, cis-DCE, and VC in groundwater were performed for comparison of the laboratory detected concentrations. The respective Type 1/3 and 4 RRSs are shown at the bottom of Table 2. A review of the laboratory results for the groundwater investigations indicate that PCE, TCE, trans-DCE, cis-DCE, and VC are delineated in each direction of the suspected source area with the exception of north. TCE was detected above laboratory detection limits in five wells, TW-2, MW-3, MW-4, MW-7, and MW-8. TCE was detected in TW-2 during three different events and exceeded Type 4 RRSs (34.5ug/L) for each. TCE concentrations detected in MW-3, MW-4, Mw-7, and MW-8 were below Type 4 RRSs. VC was detected in one sample, MW-2, at the laboratory detection limit (2 ug/L), but below the calculated Type 3/4 RRSs (18.2ug/L). Cis-DCE was detected in TW-2 during three sampling events and MW-1 through MW-4 and MW-7. All cis-DCE concentrations detected were below the calculated Type 4 RRSs (1,020 ug/L). Trans-DCE was not detected above laboratory detection limits in any of the groundwater samples collected at the subject site. Groundwater concentrations are shown in Table 2 and on Figures 1 through 3. Based on the concentrations detected, it appears that horizontal delineation of all PCE to below Type 1/3, Type 4 RRS, and laboratory detection limits to the south and west has been achieved. TCE, cis-DCE, and VC have been delineated to below Type 1, Type 4 RRS, and laboratory detection limits to the south, east, and west. No wells have been installed to assess the deeper aquifer at the site; therefore, vertical delineation has not been achieved.

Based on the investigation results for the most recent sampling events conducted at the site by ECT, horizontal delineation on the qualifying property of PCE, TCE, trans-DCE, cis-DCE, and VC to below Type 1/3 and Type 4 RRS to the west and south of the suspected source area has been achieved. Access to the adjacent property located north of the subject site will be required to delineate the groundwater contamination to the north of the suspected source area.

To horizontally delineate the on-site groundwater plume east of the source area, ECT installed two monitoring well (MW-12 and MW-14) east of the suspected source area. MW-14 was installed approximately 60 feet east of MW-12. Sufficient groundwater for sampling was not detected in either monitoring well. When installing MW-14, competent bedrock was encountered at 56 ft bls. ECT advanced 14 feet into bedrock to a total well depth of 70 ft bls with no signs of groundwater.

Based on the low concentrations of PCE detected in MW-12 (9.3 ppb) in February 2011 sampling event, the lack of sufficient groundwater in monitoring well MW-12 and MW-14 during the March 2011 sampling event, and the topographical orientation of MW-12 and MW-14 to the suspected source area (side gradient), the on-site groundwater contamination plume east of the source area does not represent a threat to human health and the environment and is technically impractical to delineate.

3.3 Vapor Intrusion

Prior to remediation activities, ECT will conduct activities such as modeling or collection of site specific data to determine if the subsurface contamination identified on the Subject Site poses a threat for vapor intrusion exposure pathways and an unacceptable risk to human health. These activities will be done following the guidance provided in EPA's document *"Draft Guidance for Evaluating the Vapor Intrusion from Indoor Pathways from Soils and Groundwater (Subsurface Vapor Intrusion Guidance)."*

Based on the groundwater data collected during the November 2010 Investigation, it was recommended that the vapor intrusion model be completed immediately to assess possible impacts to the residences located along the northern property boundary. At the time the 2nd Semi-Annual Progress report was prepared, the vapor intrusion modeling has not been completed. Based on the results of the vapor intrusion model discussed below, additional sampling events to collected site specific vapor migration data will be conducted at the site. The results of this investigation will be provided with the next SAPR. The adjustment in the timeframe for the vapor intrusion modeling is reflected in the updated milestone schedule.

For the vapor intrusion model, the subject property with the dry cleaning operation is listed as parcel #15-224-03-005. Downgradient of the drycleaners, a townhome community is present with several residents and parcels. One parcel was used in the evaluation, the parcel located adjacent to the monitoring well MW-8 located nearest the property line with the highest concentration (#15-225-06-019). The evaluation was conducted using the Johnson & Ettinger transport model (J&E), release 3.1 obtained directly from the USEPA download page. A copy of

the J&E Model and results are included in Appendix B of this SARP.

The J&E Model is a one-dimensional analytical solution to convective and diffusive vapor transport model into indoor air space and provides an estimated attenuation coefficient that relates the vapor concentration in the indoor air space to the vapor concentration at the source contamination. The model is constructed as both a steady state solution (non-diminishing) and a quasi-steady state solution (diminishing). The model was run to identify the actual incremental risks associated with a user-defined initial concentration using actual soil and groundwater sampling results.

The J&E model was used to evaluate the potential risk for VOC vapor mitigation from groundwater contaminants into the residential structure located on parcel 15-225-06-019. The model evaluated the potential exposure of these vapors to residents exceeding the HSRA standard (Rules for Hazardous Waste Management, Chapter 391-3-19-.07 (10)(d)) for carcinogenic risk and/or target non-carcinogenic hazard quotient for vapor intrusion (1E-05 and 1, respectively). The results of the evaluation are included in Table 4. The cumulative risk for the VOC constituents identified in groundwater (PCE and TCE) for cancer risk and non-cancer hazard risk was 1.61E-4 and 1.03E-1, respectively. The results of the J&E model indicate that the cumulative risk for the VOC constituents presents a vapor intrusion potential above the HSRA standard of 1E-05 incremental cancer risk. The non-cancer hazard quotient of 1 was not exceeded.

The J&E model was used to evaluate the potential risk for VOC vapor migration from groundwater contaminants into the dry cleaner structure located on parcel 15-224-03-005. The results of the evaluation are included in Table 5. The cumulative cancer risk for the VOC constituents identified in groundwater (PCE, TCE, and cis-DCE) was 1.01E-4 and 6.2E-2 for non-cancer hazard risk. The cumulative cancer risk from the VOC constituents in groundwater adjacent to the dry cleaners exceeds the HSRA standard of 1E-5. The non-cancer hazard quotient of 1 was not exceeded.

The J&E model was used to evaluate the potential risk for VOC vapor migration from soil contaminants into the dry cleaner structure located on parcel 15-224-03-005. The results of the evaluation are included in Table 6. The cancer risk for the VOC constituent identified in soil, tetrachloroethylene, was 4.4E-6 and 2.9E-3 for non-cancer hazard risk. The risk for tetrachloroethylene does present a vapor intrusion potential above the HSRA standard of 1E-5 incremental cancer or the non-cancer hazard quotient of 1.

The J&E model results indicate the potential of VOC vapor migration from groundwater contamination exceeding the HSRA standard for carcinogenic risk in both the residential

structure and the dry cleaners structure. No established HSRA non-carcinogenic risks were exceeded in the evaluation of the models from soil or groundwater. Additionally, the soil vapor migration modeling indicated that the VOCs present would not exceed the HSRA carcinogenic risk.

Based on the J&E Vapor Intrusion modeling results, soil and groundwater vapor sampling points will be installed in the dry cleaner and on or adjacent to the residential property to evaluate the vapor migration and potential exposure pathways.

4.0 REMEDIAL DESIGN

4.1 General Scope of Corrective Action

The implementation of the corrective action program will consist of the following components:

(a) Source area remediation by excavation
- TCLP sampling for VOCs,
- Submittal of results to landfill for disposal approval,
- Soil excavation,
- Confirmation soil sampling,
- Backfill with clean soil,

(b) Groundwater Delineation and Modeling
- Vertical and horizontal delineation of groundwater contamination
- Numerical Modeling of VOC impacted groundwater
- Routine Groundwater sampling

4.2 Corrective Action Objectives

The corrective action objectives for the site is limited to those substances/constituents present in the groundwater and soil, attributable to suspected releases from the release of PCE that are present at concentrations above Type 1 and 3/4 RRS. The specific constituents are addressed by this VRP Application are: PCE, TCE, DCE (cis and trans), and VC.

4.3 Professional Dry Cleaners Corrective Action Approach

Prior sections of this document provided a brief historical overview of the Professional Dry Cleaners contaminant concentrations and a review of the selected remedial technologies. This section provides the specific corrective action approaches that will be utilized at the Professional Dry Cleaners, excavation and groundwater modeling. Additionally, details of the implementation of these technologies including permitting, excavation, sampling, and Health and Safety are included in the sections below.

4.4 Permitting

All necessary local permits required for the excavation will be obtained prior to performing the work.

4.5 Excavation

Chlorinated VOC impacted soil has been identified in a suspected source area immediately north of the building on the subject site. ECT proposes to excavate the VOC impacted soils in this source area as shown on Figure 10. Prior to excavation of soils, all monitoring wells in the area will be properly abandoned following Georgia Water Well Standards. Additionally, utilities such as power, drainage, water, and sewer may have to be temporarily disconnected and rerouted around the excavation area. Disconnection and handling of these utilities will be done at the direction of the respective utility company.

Once the necessary utilities have been addressed, sheet piling may be installed along the southern side of the excavation area nearest the building to protect the foundation of the building. The sheet piling will be located along the entire southern wall of the excavation area (approximately 20 feet). The sheet piles will be constructed of steel approximately ½ inches thick, 1 ½ feet wide, and 15 feet long. Specifications for the sheet pilings were provided by the company that will install the sheet pilings. Additionally, if the sheet piling is necessary a Georgia Professional Engineer will certify that the sheet pilings will be sufficient to protect the foundation of the building and keep the western wall of the excavation area from caving in.

After the sheeting pilings are properly installed, excavation of soil down to bedrock will begin (approximately 10-12 feet below land surface). Based on previous sampling events, soil in the excavation area contains PCE above its applicable RRS. The estimated dimensions of the excavation area are 45 feet x 20 feet to a depth of 12 feet. These dimensions equate to approximately 400 cubic yards of impacted soil. The VOC impacted soil will be removed from the excavation area using an excavator and will be live loaded in dump trucks that will transport the soil to an approved off-site facility. It is anticipated that the impacted soil will be removed and disposed of at Eagle Point Landfill in Ball Ground, Georgia. As previously discussed, soil samples will be collected from this area and analyzed for TCLP VOCs prior to the disposal of any soil. Laboratory results will be provided to the landfill with a profile for acceptance. If inclement weather occurs during excavation activities, real time decisions to continue or cease excavation activities will be made by the Site Manager based on site conditions and safety considerations

ECT will collect soil samples for verification of removal of impacted soils above the applicable RRS. The soil sampling regime will be discussed in further detail in the Performance Monitoring Plan Section below. In general, soil samples will be collected for VOC analysis on the side walls of the excavation area at depths of zero to two feet, five to seven feet, and eight to 10 feet every 25 linear feet.

Once confirmation samples have been collected from the excavation area, backfill activities will begin. Backfill from an off-site source will be utilized. Prior to accepting soil from the off-site source, ECT will collect a sample for VOC analysis from the area of the borrow pit that will supply the backfill. The backfill will be transported to the site via dump trucks and dumped directly into the excavation area. ECT will selectively screen all backfill material for signs of contamination (staining or odors). The excavator will then be used to compact the backfill in 2 foot lifts. If additional compaction is warranted due to future site uses, a remote controlled compactor will be utilized. Any utilities disconnected prior to excavation activities will be properly reconnected to ensure it function properly. Once the excavation area has been completely backfilled, the excavation area and surrounding disturbed areas will be finished with the appropriate material (asphalt, curbing, or vegetation).

4.6 Groundwater Modeling

After excavation and groundwater delineation activities have been completed, ECT will conduct numerical groundwater modeling using an Environmental Protection Agency (EPA) approved groundwater model. This model will estimate the likely future extent of the dissolved VOCs impact in groundwater. The data generated during the numerical groundwater modeling will be compared to a map showing potential receptors to demonstrate that no human or environmental receptors will be impacted by the dissolved VOCs from this release. Specifics concerning the type of numerical groundwater model that will be used, will be provided once the groundwater contamination is delineated and more information is obtained concerning the Subject site's geological conditions.

5.0 PERFORMANCE MONITORING PLAN

As the remediation plan is implemented, the remediation process will be monitored continually to confirm that the specific remedial action is a success or failure. This determination can be made in a defensible way only through an adequately designed performance monitoring and assessment process, which includes a clear definition of success. The performance monitoring and assessment process must provide information that is compatible with the agreed upon regulatory framework. In this case, success is defined as obtaining concentrations of PCE below the RRS in soil.

5.1 Excavation

During historical investigations, several soil and groundwater samples have been collected in the source area. The results for the investigations will serve as a base line to determine the success of the remediation. During the excavation, confirmation soil samples will be field screened for VOCs with a PID at various depths and in various locations on the perimeter of the excavation to determine if significant concentrations are present beyond the proposed excavation area. Additionally, after the removal of the soil, soil samples will be collected at depths of zero to two feet, five to seven feet, eight to 10 feet every 25 linear ft along the side walls of the excavation area. Soil samples will be analyzed for VOCs by 8260B. It is expected that bedrock will be encountered in the bottom of the excavation; therefore, confirmation soil samples will not be collected. If bedrock is not encountered, confirmation soil samples will be collected on a 10 foot grid pattern. Based on the baseline concentrations, elevated VOC readings by field screening are not expected on the excavation walls after source removal. After verification that soil concentrations are below Type 3/4 RRS, clean soil will be placed back into the excavation.

5.2 Health and Safety

5.2.1 Excavation

Prior to the initiation of on-site activities, a Health & Safety plan will be created for this project. Additionally, the Health & Safety Plan will be provided to each subcontractor for comments and approval.

5.3 Reporting

5.3.1 Semi Annual Progress Reports

Assessment activities will commence upon approval of this VRP Application by the Georgia EPD. A summary of each activity will be provided in Semi Annual Progress Reports to Georgia EPD following the milestone schedule listed below in Section 5.3.2 At the completion of the implementation of the Corrective Actions, Performance Monitoring Plan, and horizontal and vertical delineation of VOC impacted soil and groundwater, the data will be reviewed and summarized in a Compliance Status Report to GA EPD. The report will provide data collected during the excavation, performance monitoring period, groundwater and soil delineation, and modeling (vapor intrusion and Fate and Transport).

5.3.2 Milestone Schedule

The tentative schedule for implementation of the corrective actions is shown below. If deviations from the proposed milestone schedule occur, ECT will notify Georgia EPD prior to the due date for that milestone.

Tentative Milestone Schedule

Date	Task
March 15, 2010	Submittal of VRP Application (Completed)
May 14, 2011	Horizontal delineation of on-site soil and groundwater contamination (Completed)
July 30, 2011	Completion of Vapor intrusion modeling for the subject site and impacted properties. (Completed)
May 14, 2012	Complete vapor intrusion sampling event for subject site and adjacent properties.
May 14, 2012	Horizontal delineation of soil and groundwater on all impacted properties
November 14, 2012	Horizontal and vertical delineation of all soil and groundwater contamination, finalize remedial plan and costs
May 14, 2013	Excavation of Impacted soil above Type 4 RRS
May 14, 2014	Complete Groundwater Numerical Modeling of VOC Impacted Groundwater
November 14, 2014	Submittal of Compliance Status Report

5.3.3 Correction Action Cost Estimates

Cost estimates to conduct the corrective actions discussed previously in this report (soil and groundwater delineation, excavation, and groundwater modeling) are provided below.

Cost Estimate for On-site Delineation of Soil and Groundwater

Installation of Shallow Rock Wells (8)		
	Drilling	$14,000
	Oversight	$8,800
	Soil Disposal	$1,500
Installation of Deep Rock Well		
	Drilling	$6,700
	Oversight	$2,400
	Soil Disposal	$500
Groundwater Sampling		
	Equipment	$2,500
	Laboratory (soil and groundwater)	$3.200
	Labor	$4,800
Estimated Costs		**$44,400.00**

Cost Estimate for Off-site Delineation of Soil and Groundwater

Installation of Shallow Rock Wells (6)		
	Drilling	$11,000
	Oversight	$6,300
	Soil Disposal	$1,200
	Professional Services	$3,800
Groundwater Sampling		
	Equipment	$2,000
	Laboratory (soil and groundwater)	$1,800
	Labor	$2,800
Estimated Costs		**$28,900.00**

Modeling

	Vapor Intrusion Modeling	$14,800
	Groundwater Fate and Transport Modeling	$54,500
Estimated Costs		**$69,300**

Cost Estimate for Excavation of Soil Exceeding Type 4 RRS

Scope of Work			**Proposed Price**
Characterization and approvals			
Pre-project Reporting	6 hours		$500
Baseline Sampling	H&S/work plan prep		$1,500
	Laboratory (VOCs-7)		$750
	Laboratory (MNA-7)		$2,200
	Equipment		$200
	Sampling labor (10 hours)		$800
Sheet Piling			
	Design (report & PE) *If Necessary will be additional cost*		
	Contractor *If Necessary will be additional cost*		
Soil Remediation, backfill, and restoration			
	Contractor coordination/scheduling		$3,500
	Soil Removal contractor		$9,500
	Soil Disposal		
	400 yards/500 tons @ $30 per ton-T&D		$15,000
	Backfill soil		
	520 yards @ $10 per yard		$5,200
	Site Restoration (asphalt and curbing)		$5,000
	Sampling and Oversight		$9,200
	Soil sampling & Lab Analytical (15 x $160)		$2,650
	Project Oversight & Management (P.E., etc)		$3,500
Estimated Costs			**$59,500.00**

GROUNDWATER SCIENTIST STATEMENT

I certify under penalty of law that this report and all attachments were prepared by me or under my direct supervision in accordance with the Voluntary Remediation Program Act (O. C. G.A. Section 12-8-101, et. seg). I am a professional engineer/professional geologist who is registered with the Georgia State Board of Registration for Professional Geologists and l have the necessary experience and am in charge of the investigation and remediation of this release of regulated substances.

Furthermore, to document my direct oversight of the Voluntary and investigation Remediation Plan development, implementation of corrective action, and long term monitoring, I have attached a monthly summary of hours invoiced and description of services provided by me to the Voluntary Remediation program participant since the previous submittal to the Georgia Environmental Protection Division.

The information submitted is, to the best of my knowledge and belief, true, accurate, and complete. I am aware that there are significant penalties for submitting false information, including the possibility of fine and imprisonment for knowing violations.

Signed: Andrew T. Benoit Date: 11/14/11
Andrew T. Benoit
Georgia Registration No. 1487

APPENDIX D

UPDATED MILESTONE SCHEDULE

JNV Investment Group - Conceptual Site Model

4800 Redan Road, Stone Mountain, Georgia HSI #10884

Task Name	Start	Finish	Physical % Complete
1 – Assessment	**5/14/10**	**11/14/12**	**0%**
1.1 – On-site horizontal Delineation of Soil	5/14/10	5/13/11	0%
1.2 – On-site horizontal Delineation Groundwater	5/14/10	5/13/11	0%
1.3 – Off-site horizontal Delineation of Soil	11/11/11	11/9/12	0%
1.4 – Off-site horizontal delineation of Groundwater	11/11/11	11/9/12	0%
1.5 – On-site and Off-site vertical delineation of Soil	5/14/12	11/14/12	0%
1.6 – On-site and Off-site vertical delienation of Groundwater	5/14/12	11/14/12	0%
1.7 – Finalization of Remdial Plan and Costs	5/14/12	11/14/12	0%
2 – Modeling	**5/2/11**	**3/1/14**	**0%**
2.1 – On-site Vapor Intrusion Modeling	5/2/11	5/31/12	0%
2.2 – Off-site Vapor Intrusion Modeling	5/2/11	5/31/12	0%
2.3 – Fate and Transport Modeling of Impacted Groundwater	9/3/13	3/1/14	0%
3 – Remediation	**1/9/13**	**4/8/13**	**0%**
3.1 – Removal of Impacted Soil above Type 4 RRS	1/9/13	2/22/13	0%
3.2 – Submittal of Compliance Status Report	2/23/13	4/8/13	0%

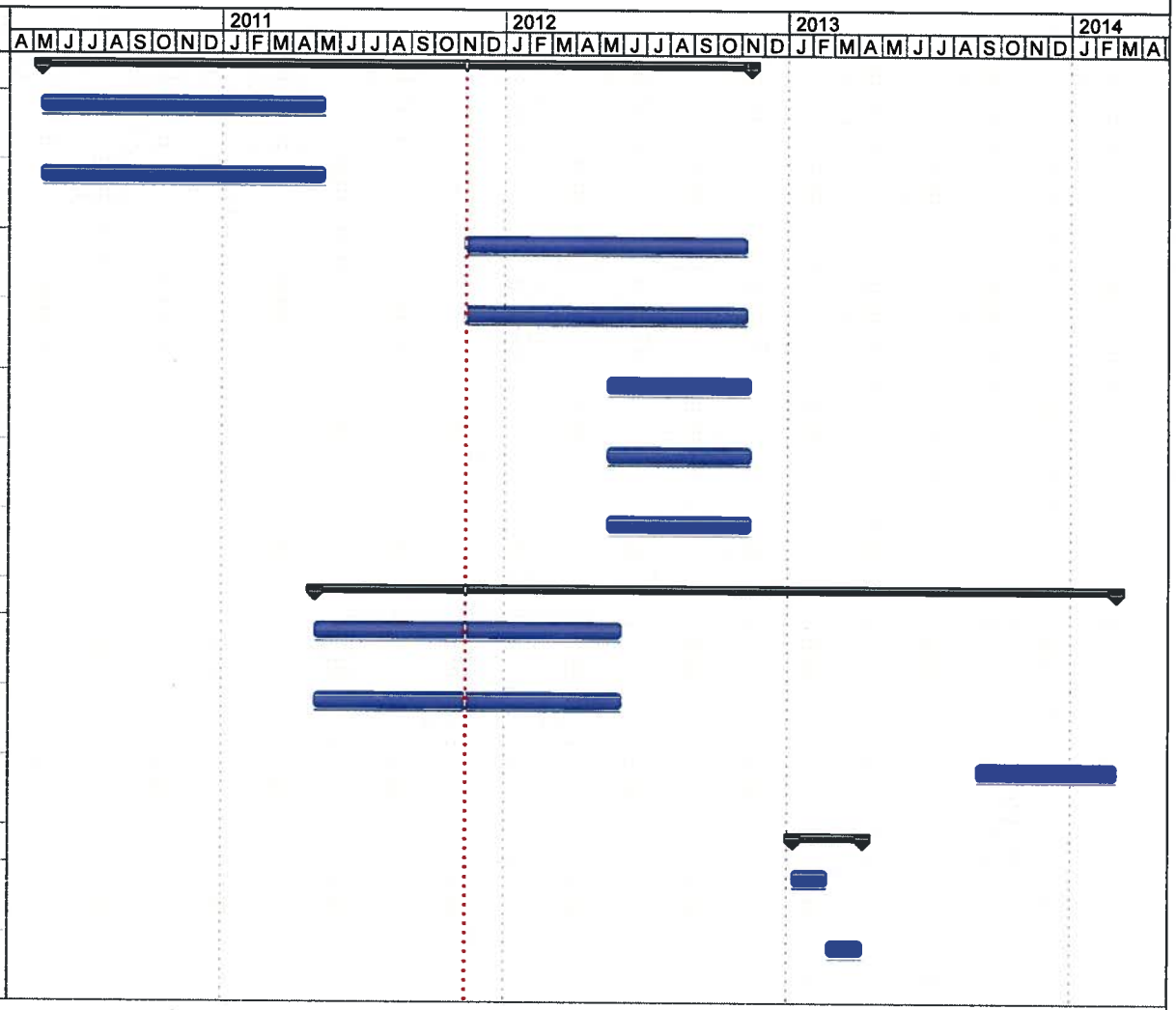

Task		Milestone		External Tasks	
Split		Summary		External Milestone	
Progress		Project Summary		Deadline	

Date: 11/11/11

\\ect-dc\NETWORK\DOCS\GDP-11\PRJ\JNV.mpp

ECT Environmental Consulting & Technology, Inc.

APPENDIX E

ECT INVOICES

Environmental Consulting & Technology, Inc.
3701 Northwest 98th Street
Gainesville, FL 32606 - 352·332-0444

JNV INVESTMENTS GROUP
2910 MOUNTAIN INDUSTRIAL BLVD
TUCKER, GA. 30084

Invoice # : 113312
Invoice Date : 9/16/2011
Project : 100976
Project Name : FORMER PROF CLEANERS GW MNTR
Fed ID : 59-2921038

Client Ref :

For Professional Services Rendered through: 9/2/2011

CLIENT CONTACT NAME: CLIFF VASWANI

Phase : 0100 -- DELINEATE GROUNDWATER

Labor	0.00	
Expenses	4,985.20	
Total Phase : 0100 -- DELINEATE GROUNDWATER		4,985.20

Phase : 0300 -- VAPOR INTRUSION MODELING

Labor	2,640.00	
Expenses	0.00	
Total Phase : 0300 -- VAPOR INTRUSION MODELING		2,640.00
Subtotal Invoice		7,625.20
Amount Due This Invoice **		7,625.20

Project Manager : MATTHEW P. TRAMMELL

Environmental Consulting & Technology, Inc.

Billings : 000334

Environmental Consulting & Technology, Inc.
3701 Northwest 98th Street
Gainesville, FL 32606 - 352-332-0444

JNV INVESTMENTS GROUP
2910 MOUNTAIN INDUSTRIAL BLVD
TUCKER, GA. 30084

Invoice # : 112628
Invoice Date : 7/29/2011
Project : 100976
Project Name : FORMER PROF CLEANERS GW MNTR
Fed ID : 59-2921038

Client Ref :

For Professional Services Rendered through: 7/1/2011

CLIENT CONTACT NAME: CLIFF VASWANI

Phase : 0100 -- DELINEATE GROUNDWATER

Labor	2,040.00	
Expenses	538.69	
Total Phase : 0100 -- DELINEATE GROUNDWATER		2,578.69
Subtotal Invoice		2,578.69
Amount Due This Invoice **		2,578.69

Project Manager : MATTHEW P. TRAMMELL
Environmental Consulting & Technology, Inc.
Billings : 000334

Environmental Consulting & Technology, Inc.
3701 Northwest 98th Street
Gainesville, FL 32606 - 352·332-0444

JNV INVESTMENTS GROUP
2910 MOUNTAIN INDUSTRIAL BLVD
TUCKER, GA. 30084

Invoice # : 112217
Invoice Date : 7/1/2011
Project : 100976
Project Name : FORMER PROF CLEANERS GW MNTR
Fed ID : 59-2921038

Client Ref :

For Professional Services Rendered through: 5/27/2011

CLIENT CONTACT NAME: CLIFF VASWANI

Phase : 0100 -- DELINEATE GROUNDWATER

Labor	1,720.50	
Expenses	6,771.88	
Total Phase : 0100 -- DELINEATE GROUNDWATER		8,492.38
Subtotal Invoice		8,492.38
Amount Due This Invoice **		8,492.38

Project Manager : MATTHEW P. TRAMMELL
Environmental Consulting & Technology, Inc.
Billings : 000334